

OFFICIAL JOURNAL  
*of the*  
PENINSULA ANNUAL CONFERENCE  
*of the*  
METHODIST CHURCH

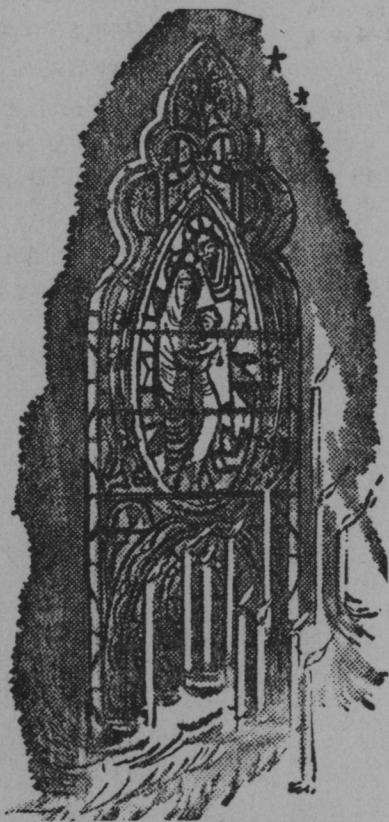

Twentieth Session

MAY 14 to 17, 1959

Bethesda Methodist  
Church

Salisbury, Maryland



175th Year of American Methodism on the  
Delmarva Peninsula



## WESLEY MEDAL—"I AM A METHODIST"

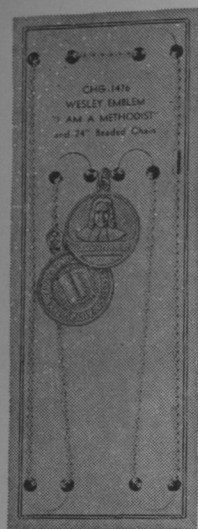

What could be more appropriate than to present to young Methodists, and to older folks, too, one or more of these **WESLEY MEDALS**, expertly die-cut in clearest detail, in brass. The portrait of Wesley is accurately reproduced and appears in relief on the front of the medal with the wording "I AM A METHODIST." The ever-popular Methodist Scripture Text appears with an open Bible, on the reverse side. Plan to give the **WESLEY MEDAL**, in some form, to each one received into the Church not only to recall the occasion, but as a reminder to hold fast to the decision made. Every Methodist ought to attach one to his own key-chain, for identification in case of accident; "I AM A METHODIST"

24-inch Beaded Goldene Chain

One-inch Diameter Coin

Order as **CHG 1476** • 75¢ each, \$8.75 dozen

## WESLEY—"I AM A METHODIST" NECK-CHAIN MEDAL

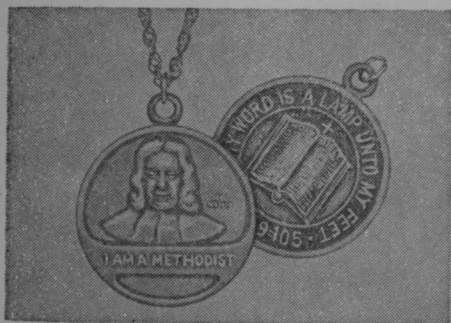

Expertly die-cut in clearest detail, and beautifully designed, these **WESLEY MEDALS** are made of yellow brass, gold-polished, and are firmly mounted for long wear on an 18-inch rope-designed neck-chain, 1/20 of 10 Kt. A popular gift item.

Order as **GDW 1876**

**WESLEY MEDAL "I AM A METHODIST"**  
**GOLD NECK-CHAIN**

18-inches long • 1/20 of 10 Kt

Price: \$2.00 each

**GDW 1976 • WESLEY STERLING**

**MEDAL SILVER NECK-CHAIN**

Price: \$3.50 each

## "I AM A METHODIST"

### WESLEY MEDAL KEY CHAIN



**GD 76—One-inch Coin-Type**  
**WESLEY MEDAL**, in brass,  
with strong matching

Key Chain

Price: 35¢ each, \$3.85

dozen, \$30.00 for 100

to one address

## WESLEY MEDAL—"I AM A METHODIST" BRACELET



Order as **GDW 1676**

**WESLEY MEDAL "I AM A METHODIST"**  
**GOLD PLATED BRACELET**

Price: \$1.00 each

Order as **GDW 1776**

**STERLING SILVER MEDAL**  
**RHODIUM BRACELET**

Price: \$2.00 each

**METHODIST BOOK ROOM, 1707-09 Arch St., Phila. 3, Pa.**

# SCHOOL OF THEOLOGY TEMPLE UNIVERSITY

## PRE-THEOLOGICAL

course open to candidates for the ministry recommended by the church and pastor. Application must be made through the Registrar's Office, Temple University. A scholarship valued at one-half tuition will be granted to each accepted student. The course leads either to an A.B. or B.S. Degree.

## THEOLOGICAL GRADUATE SCHOOL

open to graduates of accredited theological seminaries. The School offers a limited number of scholarships.

**For List of Studies or  
Other Information**

ADDRESS THE

**SCHOOL OF THEOLOGY**

**TEMPLE UNIVERSITY**

Philadelphia 22, Pa.

*Official Journal*

OF THE

**PENINSULA ANNUAL CONFERENCE**

OF THE

**METHODIST CHURCH**

---

**Twentieth Session**

175th Year of American Methodism on the  
Delmarva Peninsula

---

**Bethesda Methodist Church  
Salisbury, Maryland**

---

**MAY 14th - 17th, 1959**

---

BISHOP G. BROMLEY OXNAM .....President  
W. L. BECKWITH .....Secretary  
HOWARD M. AMOSS .....Conference Host



## TABLE OF CONTENTS

- I. OFFICERS OF THE ANNUAL CONFERENCE
- II. (A) BOARDS, COMMISSIONS AND COMMITTEES
  - OFFICERS WOMAN'S SOCIETY OF CHRISTIAN SERVICE
- (B) ROLLS OF CONFERENCE MEMBERS
  - Chronological Roll of Ministerial Members
  - Alphabetical Roll and Directory
    - Conference Members
    - Accepted Supplies
    - Approved Retired Supplies
    - Widows Directory
    - Local Preachers Directory and Certified Lay Speakers
    - Lay Members
    - and Reserves
- III. DAILY PROCEEDINGS
- IV. DISCIPLINARY QUESTIONS
- V. APPOINTMENTS
- VI. REPORTS
  - (a) District Superintendents
  - (b) Boards, Commissions and Committees
  - (c) Conference Statistician
  - (d) Conference Treasurer
  - (e) Other Treasurers
  - (f) Miscellaneous
  - (g) Circuit Reports
- VII. MEMOIRS
- VIII. ROLL OF DEAD
  - (DECEASED MINISTERIAL MEMBERS)
- IX. HISTORICAL
  - (a) Conference Sessions
  - (b) General
- X. REGULATIONS OF BOARD OF MINISTERIAL TRAINING AND QUALIFICATIONS
- XI. MISCELLANEOUS
  - (a) Conference Rules of Order
- XII. PASTORAL RECORD
- XIII. INDEX

## I

## OFFICERS OF THE CONFERENCE

### PRESIDENT

BISHOP G. BROMLEY OXNAM  
100 Maryland Ave., N. E., Washington 2, D. C.

### SECRETARY FOR THE QUADRENNIUM

W. L. BECKWITH, Crisfield, Md.

### Assistants

HOWARD LINK                      GEO. H. MOORE  
W. O. HACKETT, Sec. Bd. Conf. Claimants

### STATISTICIAN FOR THE QUADRENNIUM

G. E. LEISTER, Millsboro, Del.

### Assistants

J. J. VON HAGEL                      PERRY O. HILL

### CONFERENCE TREASURER FOR THE QUADRENNIUM

JOHN F. KELSO, 600 Becker Ave., Woodcrest,  
Wilmington, Del.

### TREASURER OF CONFERENCE CLAIMANTS

IRA S. PRUITT, 709 West 37th St.,  
Wilmington, Del.

### REGISTRAR

W. H. REVELLE, JR., 1002 N. Jackson St., Wilmington, Del.

### CONFERENCE LAY LEADER

CLINTON H. BROWN, 9 N. Clifton Ave., Roselle.  
Wilmington, Del.

## II

### (A) BOARDS, COMMISSIONS AND COMMITTEES

(OFFICERS WHERE DESIGNATED)

(Dates indicate dates elected)

#### a. Relationship to Chaplains:

George W. Goodley, 1952	Ralph L. Minker, Jr., 1953
Louis Randall, 1952	H. B. Flater, 1953
Robert Van Cleaf, 1953	A. M. B. Snapp, 1954
Donzel Wildey, 1953	Chap. V. M. Goodhand, 1954
Chairman, Robert Van Cleaf	
Secretary, Louis Randall	

#### b. Board of Child Care:

J. Earl Cummings, 1954	D'Arcey Littleton, 1954
Mrs. Clinton H. Brown, 1954	Hartwell F. Chandler, 1959
Mrs. Granville Hooper, 1954	Alton S. Miller, 1959
John W. Townsend, 1954	Miss M. Grace Riffin, 1959
J. J. Von Hagel, 1954	

#### c. Courtesies and Resolutions:

J. R. Hughes, 1956	F. H. Truitt, 1956
R. S. Gibson, 1956	Alton S. Miller, 1957
Chairman, F. H. Truitt	
Secretary, R. S. Gibson	
Reptv. to Editorial Bd. of Conf. Journal, J. R. Hughes	

#### d. Board of Education:

A. E. Dougherty, 1952	R. C. Hubbard, 1956
Rufus Benjamin, 1952	Frampton Carroll, 1956
J. R. Hughes, 1952	Wilbur Devilbiss, 1956
Dale Ruth, 1952	Mrs. P. E. Douglas, 1956
Karlton Van Tine, 1952	F. H. Truitt, 1956
Raymond Simmons, 1952	C. E. Covington, 1956
Thomas Rowe, 1952	Fulton Downing, 1956
W. F. Lindell, 1952	J. Howard Link, 1957
Clifford T. Foster, 1952	C. E. Lasbury, 1957
W. B. Hitchens, 1956	Howard Amoss, 1957
Edwin C. Thomas, 1956	Earle B. Tull, 1957
Disciplinary Members.	Mrs. I. J. Scott, 1958
Wm. F. Dunkle, Jr., 1956	
Chairman, James R. Hughes	

#### e. Conference Education Society:

Terms Expiring 1960:

Ministers—C. S. Clarkson, J. B. Vaughn, Willard L. Robinson  
Laymen—E. F. Dawson, Jacob H. Moore, Dr. John Shilling

Terms Expiring 1961:

Ministers—R. S. Hodgson, D. T. Pritchard, Harold E. Nunemaker  
Laymen—Samuel Nowell, J. Millard Tawes, William F. Messick

Terms Expiring 1962:

Ministers—William Hudson, F. Douglas Milbury  
Laymen—Ralph J. O'Day, S. Edward Simpson

Representatives on Scholarship Committee:

E. F. Dawson, William H. Hudson

Officers of the corporation are as follows:

President—Earl F. Dawson, 243 W. Main St., Newark, Del.  
Vice-President, D. T. Pritchard, Oxford, Md.  
Secretary, Wm. H. Hudson, Chestertown, Md.  
Treasurer, J. Millard Tawes, Crisfield, Md.

#### f. Quadrennial Committee on Christian Higher Education:

Howard M. Amoss	Paul E. McCoy
Clinton H. Brown	Alton S. Miller
George R. Chandler	George R. Miller
R. Jervis Cooke	Horace Morgan
Wilbur Devilbiss	John Clarence North
W. F. Dunkle, Jr.	Elton W. Parsons
Otis Figgis	John Perkins
A. L. Fleming	Geo. H. Pigueron, Jr.
John E. French	Thomas Rowe
George W. Giffert	Raymond Simmons
G. W. Goodley	William Simpson
J. Leas Green	J. Paul Slaybaugh
Leland Hall	Walter H. Stone
Francis Hollister	Mrs. Earl Sylvester
D. O. Hornung	Roy L. Tawes
Jas. R. Hughes	Mrs. A. Wellington Tawes
W. P. Kesmodel	Edwin C. Thomas
Mrs. W. E. Lennon	Edgar Timmons
W. F. Lindel	John A. Trader
John N. Link	D. C. Wildey
F. G. Livingood	H. O. Wilkins
Chairman, W. P. Kesmodel	



**g. Episcopal Residency:**

T. C. Mulligan, 1952	Brooks E. Reynolds, 1956
Wilmer Fell Davis, 1952	W. A. Wheatley, Jr., 1956
John W. Downing, 1952	

**h. Board of Evangelism:**

Disciplinary members and the following:

E. J. Horney, 1952	D. W. Baker, 1956
Harold Fordham, 1952	Austin Banks, 1956
Henry Price, 1952	C. B. Nagel, 1956
Paul M. Powell, 1952	Lewis C. Boyce, 1956
H. C. Jeffers, 1952	Granville Hooper, 1956
F. M. Volk, 1952	S. L. Coleman, 1956
E. L. Bennett, 1952	Russell Hickman, 1956
H. H. Conner, 1952	W. R. McKnight, 1956
Rollin Ferry, 1952	H. N. Nicklas, 1956
Earle F. Dawson, 1952	Lawrence Gibson, 1957
D. O. Clendaniel, 1952	William Cook, 1957
W. B. Bundick, 1956	C. E. Covington, 1958
Chairman, H. C. Jeffers	
Secretary, D. O. Clendaniel	

**i. Peninsula Conference Historical Society:**

During the past year the PENINSULA CONFERENCE HISTORICAL SOCIETY has been incorporated in accordance with the laws of the State of Delaware. This committee has adopted By-Laws in which they recommend that the Board be composed of twelve (12) members to be elected in three classes. At the request of this committee, we nominate the following:

<b>Two Year Term Elected 1958</b>	<b>Three Year Term Elected 1958</b>
H. C. Jeffers	W. O. Hackett
F. Douglas Milbury	Paul E. Reynolds
Clinton H. Brown	John C. Darby
Ralph McIlvaine	Thomas S. Lodge

**Three Year Term Elected 1959**

Perry O. Hill  
Harold W. T. Purnell  
Mrs. Russell P. Smith  
Dr. Idabelle Thomas

Chairman, Wm. O. Hackett  
V.-Chairman, C. H. Brown  
Secretary, Perry O. Hill  
Treasurer, Thos. S. Lodge

**j. Board of Hospitals and Homes:**

Mrs. Clinton H. Brown, 1952	A. J. Blundon, 1956
Mrs. Granville Hooper, 1952	A. B. Golden, 1956
R. G. Given, 1952	W. Wallace Watson, 1956
Mrs. Earl Sylvester, 1952	O. G. Brewer, Sr., 1956
Chaplain E. E. Coleman, 1954	T. Noble Jarrell, Jr., 1956
John A. Trader, 1956	William Henderson, 1956
H. F. Chandler, 1956	Howard Evans, 1956
Mrs. Milton Manlove, 1956	George Nelson, 1956
Miss M. Grace Riffin, 1956	Elton W. Parsons, 1956
Robert E. Green, 1956	Milton Pope, 1956
W. Stanley Grant, 1956	W. H. Kohl, 1957
Harold Fordham, 1956	F. B. Bailey, 1958

Chairman, Hartwell F. Chandler  
Vice-Chairman, A. B. Golden  
Secretary, Mrs. Clinton H. Brown

**k. Committee on Investigation—Nominated by The Bishop and Elected by the Conference:**

H. M. Amoss	B. E. Reynolds
C. S. Clarkson	C. L. Trader
R. E. Green	

Reserves: J. R. Mackey, T. C. Mulligan, T. J. Turkington

**l. Board of Lay Activities:**

Conference Lay Leader, Clinton H. Brown, 1956

Dover District Lay Leader, John R. Rogers, 1957

Dover District Associates:	Paul Powell, 1952
Henry Price, 1957	Elias Tingle, 1957

Easton District Lay Leader, Walter B. Palmer, 1956

Easton District Associates:	Carl Plummer, 1956
John Clarence North, 1952	David L. King, 1956
Raymond H. Simmons, 1952	Horace Morgan, 1956

Salisbury District Lay Leader, Elton W. Parsons, 1956

Salisbury District Associates:	Wm. R. McKnight, 1956
John T. Bruehl, 1956	Elton Whittington, 1956

Wilmington District Lay Leader, Clifford T. Foster, 1956

Wilmington District Associates:	Thomas S. Lodge, 1956
David R. Montgomery, 1952	Lawrence S. Gibson, 1956
William Graham, 1956	

**m. Legislative Committees:****For Delaware:**

A. E. Dougherty, 1953  
 W. O. Hackett, 1953  
 H. Kirby Krams, 1953  
 Edwin C. Thomas, 1953  
 Herman Wollaston, 1954  
 Henry Grave, 1954  
 Paul Powell, 1954  
 Robert J. Brendt, 1955  
 Howell O. Wilkins, 1957

Chairman, E. R. Shields

**For Maryland:**

H. M. Davis, 1953  
 E. R. Shield, 1953  
 D. O. Clendaniel, 1957  
 Nelson Benjamin, 1957

**n. Quadrennial Committee on The Local Church:****Disciplinary Members and the following:**

David W. Baker	Ralph Palmer
Frank Ero	Arthur J. Jackson
A. L. Fleming	Thomas Lodge
George W. Goodley	J. J. Von Hagel

Chairman, J. J. Von Hagel

Secretary, Frank Ero

**o. Committee on Memorial Service:**

L. E. Windsor, 1952	F. G. Buckley, 1956
D. A. Littleton, 1954	H. F. Chandler, 1958
A. T. McFarland, 1956	

**p. Commission on Minimum Salaries:**

Commission on World Service and Finance

**q. Board of Ministerial Training and Qualifications:**

O. G. Brewer, Jr.	J. R. Mackey
J. J. Bunting, Jr.	Paul E. McCoy
Charles Clarkson	W. H. Revelle, Jr.
H. M. Davis	Brooks E. Reynolds
William B. Hitchens	Dale Ruth
Edwin Horney	Edwin C. Thomas
James Hughes	Howell O. Wilkins
M. H. Keene	

Chairman, J. J. Bunting, Jr.

Secretary, J. R. Mackey

Registrar, W. H. Revelle, Jr.

**r. Trustee of the Ministerial Contingent Fund:**

Paul E. Reynolds

**s. Board of Missions:****Disciplinary Members and the following:**

Wm. Hemphill, 1952	W. R. McKnight, 1956
Clarence Ely, 1952	J. J. Von Hagel, 1956
R. J. Cooke, 1952	Arthur J. Jackson, 1956
J. Howard Link, 1952	Ralph Palmer, 1956
Rollin Ferry, 1952	Elton W. Parsons, 1956
W. E. Matthews, Jr., 1952	James E. Wertz, 1956
Hugh Allen, 1952	A. T. Blades, 1956
George E. Vandegrift, 1953	J. A. Irwin, 1956
Addison L. Smith, 1954	J. R. Mackey, 1956
W. P. Kesmodel, 1956	D'Arcey Littleton, 1957
Medford Calhoun, 1956	Harold Nunemaker, 1959
Hamilton P. Fox, Jr., 1956	A. E. Dougherty, 1959
Thomas L. Payne, 1956	District Missionary Secretaries:
Chairman, Wm. Hemphill	Dover—John A. Irwin
Ex. Sec., Ira E. Doyle. The	Easton—Harold Nunemaker
Ex. Sec. has charge of the	Salisbury—J. J. VonHagel
Film Library.	Wilmington—D. A. Littleton

**t. Board of Pensions:**

George W. Goodley, 1952	O. G. Brewer, Jr., 1956
Clinton H. Brown, 1952	W. O. Hackett, 1956
J. T. Holt, 1952	Ira E. Doyle, 1956
W. H. Revelle, Jr., 1953	Preston W. Spence, 1957
Willard W. Heisler, 1956	Wm. J. Storey, 1958
Granville Hooper, 1956	Carroll W. Griffith, 1958
Vice Pres., George W. Goodley	
Secretary, Wm. O. Hackett	
Treasurer, Ira S. Pruitt	

**u. Committee on Conference Program and Entertainment:**

Superintendent of District where Conference is held  
 Pastor of the Entertaining Church  
 Chairman of the Committee on World Service and Finance  
 The Conference Lay Leader  
 The Host District Lay Leader  
 The Secretary of the Conference  
 The Resident Bishop

**v. Committee on Promotion and Cultivation:**

Board of Missions

**w. Committee on Conference Relations:**

John Edward Jones, 1952	J. B. Vaughn, 1957
D. T. Pritchard, 1952	H. C. Jeffers, 1957
Perry O. Hill, 1952	Brooks E. Reynolds, 1959
Elwood W. Cursey, 1952	Howard Amoss, 1959
Walter L. Beckwith, 1957	T. C. Mulligan, 1959
Preston W. Spence, 1957	D. O. Hornung, 1959
Chairman, John E. Jones	
Secretary, Elwood W. Cursey	



**x. Rules:**

F. A. Baker, 1952	Chap. Conrad Hamer, 1954
W. I. Collins, 1952	Willard L. Robinson, 1956
E. C. Thomas, 1952	

**y. Social and Economic Relations:**

H. B. Flater, 1952	Jos. Brosius, 1952
W. H. Hudson, 1952	Geo. T. Macklin, 1952
J. B. Dickerson, 1952	Wilmer Fell Davis, 1952
Brady Dayton, 1952	E. Clyde Walls, 1952
Kenneth Roper, 1952	Carl Plummer, 1956
Mrs. Harry Hygate, 1952	J. T. Churn, 1956
Marvin H. McKay, 1952	A. J. Blundon, 1956
Ralph Nichols, 1952	C. L. Trader, 1957
R. M. Green, 1952	A. Wellington Tawes, 1957
J. J. Bunting, Jr., 1952	F. O. Baynard, 1958
R. L. Minker, Jr., 1952	Richard C. Stazesky, 1959
W. B. Simpson, 1952	Dudley T. Finch, 1959

Chairman, Joseph W. Brosius

**z. Television, Radio and Film Commission:**

Disciplinary Members and the following:

John W. Downing, 1956	Frank Lucia, 1956
John Edward Jones, 1956	Olin J. Shockley, 1959
Mrs. Russell P. Smith, 1956	

Chairman,

**a1. Temperance:**

Ralph C. Jones, 1952	H. N. Nicklas, 1956
R. W. Kirwan, 1952	O. P. Jefferson, 1956
David R. Montgomery, 1952	Howard Evans, 1956
H. M. Davis, 1952	Milton Pope, 1956
G. W. Wheatley, 1952	Mrs. John Simpers, 1956
O. H. Connelly, 1952	Alvin Culver, 1956
Elwood Gruell, 1952	A. M. B. Snapp, 1956
Geo. T. Macklin, 1952	J. B. Freeney, 1956
Ray Skinner, 1952	F. D. Milbury, 1956
Paul J. Turek, 1952	Ralph O'Bier, 1956
T. J. Turkington, 1954	Kenneth Dickey, 1957
W. B. Bundick, 1954	

And Disciplinary Members

**b1. Town and Country Commission:**

Perry O. Hill, 1952	Charles Tilghman, 1956
F. O. Baynard, 1952	George H. Moore, 1956
Elwood Gruell, 1953	R. L. Embree, 1956
Chaplain R. W. Hopkins, 1954	Warren L. Johnson, 1956
Chaplain E. J. Hemphill, 1954	Harold Neunenmaker, 1957

And Disciplinary Members

Chairman, Perry O. Hill

Secretary, George Moore

Treasurer, Elwood Gruell

**c1. Trustees of The Annual Conference:**

Richard M. Green, 1952	Ira E. Doyle, 1957
George T. Macklin, 1954	Thomas H. Payne, 1957
W. Newton Jackson, 1954	J. DeWeese Carter
W. A. Donoway, 1957	W. B. Hitchens, 1959
Chr., W. Newton Jackson	E. J. Horney, 1959

Vice Pres., D. O. Hornung

Secretary, Ira E. Doyle

Treasurer, Richard M. Green

Investment Committee:

R. M. Green

D. O. Hornung

W. Newton Jackson

**d1. Committee on Urban Life:**

1. A Representative of the Cabinet to be named by the Cabinet.
  2. Representatives of the Board of Missions. The Conference Missionary Secretary, the District Missionary Secretaries.
  3. Representing the Wilmington District Missionary Society—John Edward Jones.
  4. Members at Large—Robert Henry, R. C. Hubbard, Harry Hygate, Mrs. A. J. Jackson, Paul E. McCoy, George Pigueron, Jr., Milton L. Pope, Mrs. Russell Smith, John Trader.
- Chairman, Paul E. McCoy
- Secretary,

**e1. Commission on Christian Vocations:**

Representative of the Cabinet

Executive Secy. of the Conf. Bd. of Education

Conference Director of Youth Work

Chairman (or Registrar) of the Conference Bd. of Ministerial Training and Qualifications

Secretary of Missionary Personnel of Conference W. S. C. S.

Representatives of the following Boards:

Hospitals and Homes

Board of Missions

Board of Lay Activities

Board of Evangelism

Conference Deaconess Board

A representative of Youth under 23 years of age.

**f1. Board of Directors of The Wesley Foundation at The University of Delaware:**

Minister-Director, John J. Bunting, Jr.  
 Co-Director, Leland B. Hall  
 The Resident Bishop of the Washington Area of The Methodist Church,  
 G. Bromley Oxnam  
 President of the Peninsula Conference Board of Education, James R. Hughes  
 Superintendent of the Wilmington District, John N. Link  
 Chairman, Committee on College and University Religious Life of Conference Board of Education, W. F. Dunkle, Jr.  
 Conference Lay Leader, Clinton H. Brown  
 Conference Youth Director  
 President, Conference M. Y. F.  
 Conference W. S. C. S. Student Secretary, Mrs. Mary Lord Hudson  
 Wilmington District W. S. C. S. Student Secretary, Mrs. Wilmer E. Shue  
 Executive Secretary of the Conference Board of Education, D. C. Wildey  
 Members of the Newark Methodist Church:  
 W. Francis Lindell, Lay Leader  
 Mrs. Russell N. Bonney, W. S. C. S. Student Secretary  
 Earl F. Dawson  
 G. Gorham Lane  
 Faculty Members of the University of Delaware:  
 Paul M. Hodgson  
 John A. Perkins  
 Miss Bessie B. Collins  
 Ray E. Keesey  
 Mrs. Pauline S. Forwood  
 Methodist Alumni of the University of Delaware:  
 George Simpson  
 Mr. and Mrs. Earl Tull  
 Ernest S. Wilson  
 President, Student Council,

**g1. Committee on World Peace:**

Committee on Social and Economic Relations

**h1. Commission on World Service and Finance:**

W. H. Stone, 1952	Edgar Timmons, 1956
Paul E. McCoy, 1952	John Clarence North, 1956
D. O. Hornung, 1952	A. L. Fleming, 1956
Otis F. Figgs, 1952	H. Kirby Krams, 1957
George P. Chandler, 1952	George Nelson, 1959
Alton S. Miller, 1956	

Chairman, Otis F. Figgs, 4659 Malden Drive, Liftwood, Wilmington 3, Del.

Secretary, George P. Chandler, Salisbury, Md.

**11. District Boards:**

**1. Church Location and Building—**

**Dover—**

Ministerial—J. Earl Cummings, A. E. Dougherty, J. A. Trader.  
 Lay—M. Haswell Pierce, W. W. Sharp, W. Allen Hastings.

**Easton—**

Ministerial—William Hemphill, R. C. Hubbard, D. O. Hornung.  
 Lay—C. A. Matthews, Wilbur Hoopengardner, David King.

**Salisbury—**

Ministerial—Ralph L. Minker, J. R. Mackey, J. B. Vaughn.  
 Lay—A. L. Fleming, Hamilton P. Fox, Jr., W. Twilley Malone, Elton W. Parsons.

**Wilmington—**

Ministerial—J. B. Dickerson, B. E. Reynolds, Jr., P. W. Spence, R. Jervis Cooke, Chairman.  
 Lay—J. W. Brosius, P. M. Ford, A. J. McCreary, Jr.

**2. Ministerial Training and Qualification—**

**Dover—**

Ira E. Doyle, Richard S. Gibson, P. O. Hill, Walter H. Stone, Chester O. Wilcox.

**Easton—**

J. Leas Green, Chairman, H. F. Chandler, J. V. Holliday, Jr., E. J. Horney, W. P. Kesmodel, Paul E. Reynolds.

**Salisbury—**

J. Robert Mackey, Walter L. Beckwith, Howard Evans, J. Gordon Stapleton, Omro M. Todd.

**Wilmington—**

F. B. Bailey, J. J. Bunting, Jr., H. M. Davis, O. P. Jefferson, M. H. Keene, R. Jervis Cooke, Chairman.

**J1. District Parsonage Committee:**

Chairman of World Service and Finance Commission

Chairman of Conference Board of Trustees

Dover District—Henry Price

Easton District—Albert C. Matthews

Salisbury District—Elton W. Parsons

Wilmington District—Clinton H. Brown



## WOMEN'S SOCIETY OF CHRISTIAN SERVICE

## Conference Officers 1959-1961

President—Mrs. Walter B. Palmer, Jr., Greensboro Road, Denton, Md.  
 Vice-President—Mrs. Arthur Benjamin, Port Deposit, Md.  
 Recording Secretary—Mrs. James Bilbrough, Greensboro, Md.  
 Treasurer—Mrs. A. Wellington Tawes, 118 S. Somerset Ave., Crisfield, Md.

## Secretaries:

Promotion—Mrs. Milfred M. Keene, 9 Hayden Ave., Wilmington 4, Del.  
 Missionary Education—Mrs. Isaac J. Scott, N. Salisbury Blvd., Salisbury, Md.  
 Missionary Service—Mrs. Harry B. Hygate, 729 Nottingham Road, Wilmington 56, Del.  
 Christian Social Relations—Mrs. T. D. Mylrea, Orchard Road Apt., Newark, Del.  
 Student Work—Mrs. William O. Hackett, 239 N. Conwell St., Seaford, Del.  
 Youth Work—Mrs. J. Howard Link, 20 Mt. Vernon St., Smyrna, Del.  
 Children's Work—Mrs. Murray J. Webb, 10 Avenue D., Claymont, Del.  
 Spiritual Life—Mrs. Thomas H. Maguire, Phillips St., Cambridge, Md.  
 Literature & Publication—Mrs. Carlos C. Crawford, 802 Hanover St., Salisbury, Md.  
 Supply Work—Mrs. Omro Todd, Princess Anne, Md.  
 Status of Women—Mrs. Huntley Toyer, Milford, Del.  
 Missionary Personnel—Mrs. Jonathan S. Willis, Lynch Heights, Milford, Del.  
 Wesleyan Service Guild—Miss Dorothy Plotts, 2100 Wildwood Drive, Woodland Hgts., Wilmington, Del.

## Chairmen:

Board of Conference Projects—Mrs. William R. Davis, 318 Harmony Road, Newark, Del.  
 Member-at-Large Corporation Committee—Mrs. James W. Lattomus, Wilmington, Del.  
 Editor Peninsula Conference News—Mrs. G. Marshall Townsend, Milford, Del.  
 Research—  
 Publicity—  
 Camp Council—  
 Jurisdiction Officer residing in the Conference—Mrs. Granville Hooper, Secretary of Childrens Work, Northeastern Jurisdiction, Cambridge, Md.

Associate Members of Executive Committee—District Superintendent's Wives:—

Mrs. R. Jervis Cooke, Wilmington, Del.  
 Mrs. Roy L. Tawes, 431 N. State St., Dover, Del.  
 Mrs. J. Leas Green, 215 S. Hanson St., Easton, Md.  
 Mrs. John E. French, 1404 Camden Ave., Extd., Salisbury, Md.

## PENINSULA CONFERENCE YOUTH COUNCIL

## Officers 1959-1960

President—Miss Pat Van de Visser, Preston, Md.  
 Vice-President—W. Jay Baird, 306 W. 26th St., Wilmington, Del.  
 Secretary—Miss Hope Valliant, Bellevue, Md.  
 Treasurer—David Nagel, R. F. D., Preston, Md.

## Area Chairmen:

Faith—Miss Becky Sterling, 225 Main Street Extended, Crisfield, Md.  
 Fellowship—Miss Mary Lou Kerslake, P. O. Box 366, Denton, Md.  
 Witness—Miss Becky Wilson, East New Market, Md.  
 Citizenship—Miss Laura Lee O'Hora, 1806 Van Buren St., Wilmington, Del.  
 Outreach—Miss Nancy McCabe, Selbyville, Del.  
 Publicity—Miss Janet Soltow, 216 Binstead Ave., Kiamensi Gardens, Wilmington, Del.

## (B) ROLLS OF CONFERENCE MEMBERS

### Chronological Roll

1886 George E. Wood	1917 Charles H. Atkins
1891 Joseph H. Geoghegan	1917 Charles H. Dobson
1892 Clarence W. Strickland	1917 W. S. Grant
1896 Leolan Jackson	1917 Peter M. R. Schauer
1898 John W. Jones	1918 Edmund W. Henvis
1900 Charles I. Flory	1918 Robert S. Hodgson
1900 Clarence N. Jones	1918 Arthur J. Jackson
1901 Charles R. Strausburg	1918 Gilbert S. Ross
1903 Walter E. Gunby	1918 John W. Wootten
1903 Thomas C. Jones	1919 Guy E. Leister
1904 Edward J. Bond	1919 J. Leas Green
1905 Howard R. McDade	1919 Andrew T. McFarland
1905 Lewis B. Morgan	1919 Earl M. Shockley
1906 Charles M. Elderdice	1919 John W. Townsend
1907 John R. Bicking	1919 John H. Whedbee
1907 William H. Briggs	1920 Edward C. Graham
1907 Oden E. James	1920 Gilbert E. Turner
1907 William H. Revelle	1920 Frank M. Volk
1907 Tilghman Smith	1921 J. Earl Cummings
1908 Jesse P. Landon	1921 Charles E. Davis
1908 James T. Price	1921 Sylvanus T. Hamblin
1909 Marion E. Hungerford	1921 Henry G. Holdway
1910 Dayton E. McClain	1921 Joseph B. Pettus
1910 Thomas J. Sard	1922 Otho G. Brewer
1910 Melvin E. Wheatley	1922 Thomas C. Mulligan
1912 Olie H. Connelly	1922 Wingate D. Short
1914 Ralph H. Collis	1922 Thomas J. Turkington
1914 John N. Link	1923 F. B. Bailey
1914 William J. McKee	1923 Walter G. Barlow
1914 Essell P. Thomas	1923 Roy L. Jones
1915 Alpha B. Frye	1923 Louis C. Randall
1915 Ralph C. Jones	1923 John A. Trader
1916 James P. Adams	1923 Lawrence E. Wimbrow
1916 John P. George	1924 Harry N. Bailey
1916 Otis B. Reed	1924 John E. Parker
1916 Roy T. Thawley	1925 Henry M. Parks
1916 Lester E. Windsor	1926 Frank A. Baker
	1926 Sidney B. Bradley
	1926 Charles W. Branford
	1926 Harry V. Branford
	1926 E. E. Coleman
	1926 W. Irvin Collins
	1926 W. A. Donaway
	1926 Otis P. Jefferson
	1926 Preston W. Spence

1927 John R. Diehl	1938 Harry K. Krams
1927 Conrad Hamer	1938 Paul E. McCoy
1927 Rufus W. Mills	1938 J. Robert Mackey
1927 Paul E. Reynolds	1938 Brooks E. Reynolds
	1938 Charles H. Squires
1928 Robert E. Green	1939 David W. Baker
1928 James O'Neil	1939 George W. Goodley, Jr.
1928 Albert M. B. Snapp	
1928 Roy L. Tawes	1940 Frank O. Baynard
1929 Charles I. Carpenter	1940 William H. Hudson
1929 H. F. Chandler, Jr.	1941 John J. Bunting, Jr.
1929 Grayson H. Wheatley	1941 Harry H. Conner
1930 Henry T. Caldwell	1941 Raymond J. Cooke
1930 William J. Ennis	1941 Harold M. Davis
1930 Frank D. Milbury	1941 Edward J. Hemphill, Jr.
1931 Richard M. Green	1941 Ralph W. Hopkins
1931 Jacob C. Hanby	1941 Donald C. Hornung
1931 William H. Kohl	1941 Alton S. Miller
1931 James F. Langrall	1942 William O. Hackett
1931 Joseph B. Vaughn	1942 J. Howard Link
	1942 George H. Pigueron, Jr.
1932 Lee Elliott	1943 Addison L. Smith
1932 James J. VonHagel	1944 Perry O. Hill
1932 James M. Kay	1945 Ellwood W. Cursey
1932 Henry N. Nicklas	1945 Rollan E. Ferry
1932 Walter H. Stone	1945 William D. Geoghegan
1933 Joseph B. Dickerson	1945 William H. Revelle, Jr.
1933 Ray W. Kirwan	1945 Donzell C. Wildey
1933 D'Arcy A. Littleton	1945 Howell O. Wilkins
1934 John E. French	1947 Alexander E. Dougherty
1934 Daniel T. Pritchard	1947 Rudolph G. Given
1934 Henry H. Schauer	1947 Dale L. Ruth
1935 Elmer L. Bennett	1948 Gerald A. Foster
1935 Frank G. Buckley	1948 Edwin J. Horney
1935 Ewell E. Crockett	1949 Otho Gracen Brewer, Jr.
1935 Waldo L. Dise	1949 William Hemphill, Jr.
1935 Harvey B. Flater	1949 James Richard Hughes
1935 Walter A. Glass	1949 Edwin Charles Thomas
1935 Richard C. Hubbard	1949 Lloyd Bernard Troutman
1935 John E. Jones	1949 Richard C. Staszsky
1935 Robert E. Van Cleaf	1950 Nelson Bayless Benjamin
1936 Walter L. Beckwith	1950 William B. Bundick
1936 Charles S. Clarkson	1950 Thomas Churn
1936 Ira E. Crum	1950 Howard Ernest Evans
1936 Vernon M. Goodhand	1950 William Hitchens
1936 Frederick H. Truitt	1950 Harry C. Jeffers
1936 Elmer R. Shield	1950 Ralph Leland Minker, Jr.
1937 William P. Kesmodel	1950 Charles Trader
1937 Robert F. Loss	1951 Alfred Jason Blundon
1938 Kenneth M. Dickey	1951 Donald O. Clendaniel
1938 Harold Fordham	1951 Arley B. Golden
1938 Robert W. Hastings	1951 Willard L. Robinson
1938 Milton H. Keene	



1952 Richard H. Bready  
 1952 Ira E. Doyle  
 1952 Arthur Hastings  
 1952 Robert C. Hicks  
 1952 George H. Moore  
 1952 Chester E. Wilcox  
 1953 Charles E. Covington  
 1953 Daniel G. Higgins, Jr.  
 1953 John A. Irwin  
 1954 Richard S. Gibson  
 1954 Joseph V. Holliday  
 1954 Harold E. Nunemaker  
 1954 Edward R. Wilkins  
 1955 Leland Brooks Hall  
 1955 Ralph Elwood Hughes  
 1955 Charles Edwin Lashbury  
 1955 Roy Benjamin Phillips  
 1956 Everett Ray Carlson  
 1956 Edgar James Clawson, Sr.  
 1956 William Dore  
 1956 Howard Lee Gordy, Jr.  
 1956 William Maxwell Tees Hankins  
 1956 Frank Lucia  
 1956 William Henry Owens  
 1956 John William Simperts, Jr.  
 1956 Joseph Gordon Stapleton  
 1956 Omro Milton Todd  
 1956 Howard Lee Gordy, Jr.  
 1957 Charles Edward Barton, Jr.

1957 Fred W. Hanna, Jr.  
 1957 Clarence H. Hays  
 1957 Robert Wilkins Helms  
 1957 Gerald M. Henderson  
 1957 David James Randolph, Jr.  
 1957 Olin J. Shockley, Jr.  
 1957 Ronald W. Starnes  
 1957 Robert Preston Whitlock

## ON TRIAL

1956 John Wm. Simperts, Jr.  
 1957 Richard Douglas Bailey  
 1957 George Clinton Godfrey  
 1958 Robert Horace Edwards  
 1958 Ralph Andrew Ellis  
 1958 Romie Hollingsworth Payne, Jr.  
 1958 Charles C. Huffman  
 1958 George Henry Pigueron, III  
 1958 Samuel James Seymour  
 1958 Lawrence Elmer Staton  
 1958 Robert O'Kelley Wallace

## THIS YEAR

1959 William Thomas Archer, Jr.  
 1959 Charles Darwin Davis  
 1959 Richard Lee Hamilton  
 1959 Thomas Ray Merrill  
 1959 Vernon Martin Soronsen

## Alphabetical Roll and Directory

MEMBERS OF Conference, Accepted Supplies, with Post Office Address if Different from Appointment, Widows, Lay Members of the Conference with their Post Office Addresses.  
 Note: The letters designate: (D) Deacon; (E) Elder; (P) Probationer; (R) Retired; (SY) Supernumerary; (SL) Sabbatical Leave. The figures in the first column indicate the year of admission on trial; those in the last column, the year of appointment or relation.

## Conference Members

Yr. Rec.	Name	Rel.	Appointment	Address	Yrs. Sr.
1916	Adams, J. P.	R		Rhodesdale, Md.	18
1934	Amoss, H. M.	E	Salisbury—Bethesda	406 N. Division St., Salisbury, Md.	3
1959	Archer, Wm. T., Jr.	PD	Wesley Chapel	Rock Hall, Md.	4
1917	Atkins, C. H.	R		Viola, Del.	8
1923	Bailey, F. B.	E	North East, Md.		4
1924	Bailey, H. N.	R		1338 24 St., Newport News, Va.	7
1957	Bailey, R. D.	PD	Harmony-Grove	Preston, Md., R. D. #2	2
1939	Baker, D. W.	E	Richardson Park	11 N. Maryland Ave., Rich. Pk., Wilmington, Del.	3
1926	Baker, F. A.	R	Deal Island, Md.		2
1923	Barlow, W. G.	R		Georgetown, Del., R. D.	18
1957	Barton, Chas. E., Jr.	E	Dorchester	Secretary, Md.	1
1940	Baynard, F. O.	E	Clayton, Del.		1
1936	Beckwith, W. L.	E	Crisfield—Asbury	Crisfield, Md.	3
1950	Benjamin, N. B.	E	Harrington-Trinity	63 Commerce St., Harrington, Del.	1
1934	Bennett, E. L.	E	Pocomoke—Bethany	Pocomoke City, Md.	2
1907	Bicking, J. R.	R		Berlin, Md.	7
1951	Blundon, A. J.	E	Bridgeville, Del.		4
1904	Bond, E. J.	R	Kennedyville, Md.		13
1926	Bradley, S. B.	R		30 W. Main St., Middletown, Del.	9
1952	Bready, R. H.	E	Kent Island	Stevensville, Md.	5
1926	Branford, C. W.	R		49 Brooklyn Ave., Rehoboth Beach, Del.	2
1926	Branford, H. V.	R	Rehoboth Beach, Del.		3
1922	Brewer, O. G.	E	Nanticoke & Bivalve	Nanticoke, Md.	1
1949	Brewer, O. G., Jr.	E	Denton-First	Denton, Md.	1
1907	Briggs, W. H.	R		11 N. Clifton Ave., Wilm., Del.	28
1935	Buckley, F. G.	E	East New Market, Md.		1
1950	Bundick, W. B.	E	New Castle, Del.	523 Del. Ave., New Castle, Del.	2
1941	Bunting, J. J., Jr.	E	Newark	69 E. Main St., Newark, Del.	10
1930	Caldwell, H. T.	E	Rising Sun, Md.		11
1956	Carlson, E. Ray	E	St. Georges, Del.		4
1929	Carpenter, C. I.	E	Chaplain—U.S. Air Force	3800 Newark St., N. W., Washing- ton 16, D. C.	23
1929	Chandler, H. F.	E	Easton—St. Marks	14 Brooklets Ave., Easton, Md.	6
1950	Churn, J. Thomas	E	Frederica, Del.		1
1936	Clarkson, C. S.	E	Delmar—First	Delmar, Del.	2
1958	Clawson, E. J.	E	Allen, Md.		2
1951	Clendaniel, D. O.	E	Federalburg— Union and Christ Chaplain—Vet. Adm.	Federalburg, Md.	4-2
1926	Coleman, E. E.	E	Hoopers Island, Md.	Veterans Administration Hospital, Wilmington 99, Del.	10
1926	Collins, W. I.	E		Fishing Creek, Md.	2
1914	Collis, Ralph H.	R		Box 202, Penny Farms, Fla.	3
1912	Connelly, O. H.	R		71 Cookman Ave., Ocean Grove, N. J.	1
1941	Conner, H. H.	E	Wilm.—Calvary	222 W. 36 St., Wilmington, Del.	4
1941	Cooke, R. J.	E	Dist. Supt., Wilm. Dist.	202 Alapocas Drive, Wilm. 3, Del.	1
1953	Covington, C. E.	E	Ocean View, Del.		4
1935	Crockett, E. E.	R		Seaford, Del., R. D.	9
1936	Crum, Ira E.	E	Cecilton, Md.		2
1921	Cummings, J. E.	E	Selbyville, Del.		7
1945	Cursey, E. W.	E	Crisfield-Emanuel	Crisfield, Md.	1
1959	Davis, Charles D.	PD	Assoc. Peninsula	Wilmington, Del.	1
1921	Davis, C. E.	R		209 Victoria Ave., Woodcrest, Wilm. 4, Del.	3
1941	Davis, H. M.	E	Elkton, Md.	229 E. Main St., Elkton, Md.	7
1933	Dickerson, J. B.	E	Wilm.—McCabe	2202 Baynard Blvd., Wilm., Del.	10
1938	Dickey, K. M.	E	Nassau, Del.		4
1927	Diehl, J. R.	R		Louise Ave., Salisbury, Md., R. D. 5	4
1935	Dise, W. L.	E	Hebron—Nelson	Hebron, Md.	2
1917	Dobson, C. H.	R		Federalburg, Md.	27
1926	Donoway, W. A.	R	Willard's, Md.		1
1956	Dore, William	E	St. James	Worton, Md.	5
1947	Dougherty, A. E.	E	Milford—Avenue	200 W. Front St., Milford, Del.	2
1952	Doyle, Ira E.	E	Rehoboth Beach, Del.	36 Balto. Ave., Rehoboth Beach, Del.	4

Yr. Rec.	Name	Rel.	Appointment	Address	Yrs. Sr.
1933	Dunkle, W. F., Jr.	E	Wilm.—Grace	903 West St., Wilm., Del.	12
1906	Eldridge, C. M.	R		617 Balto. Blvd., Westminster, Md.	4
1932	Elliott, Lee	E	Laurel Circuit	Laurel, Del.	32
1958	Ellis, Ralph A., Jr.	PD	Holly Oak, Del.	1511 Phila. Pike, Wilm. 3, Del.	4
1930	Ennis, W. J.	R		Camden, Del.	16
1950	Evans, H. E.	E	Snow Hill—Whatcoat	Snow Hill, Md.	3
1945	Ferry, R. E.	E	Marshallton, Del.	701 Milltown Rd., Sherwood Pk. Wilmington 8, Del.	3
1935	Flater, H. B.	E	Snow Hill—Bates	Snow Hill, Md.	7
1900	Flory, C. I.	R		124 Compton Rd., Waynesboro, Va.	19
1938	Fordham, H.	E	West Cecil Circuit	Northeast, Md., R. D. 1	1
1948	Foster, G. A.	E	Wilmington—Union	509 Washington St., Wilm., Del.	3
1934	French, J. E.	E	Supt., Salisbury Dist.	1404 Camden Ave. Extd., Salisbury, Md.	4
1915	Frye, A. B.	R		Colonial Court, Salisbury, Md.	4
1891	Geoghegan, J. H.	R		15 Linburg Ave., Newport, Del.	25
1945	Geoghegan, W. D.	E	Asst. Prof. Religion—Bowdoin College	Brunswick, Maine	6
1916	George, J. P.	R	Milton, Del.	R. D. #2, Box 277 Harrington, Del.	12
1954	Gibson, R. S.	E	Harrington—Asbury		4
1947	Given, R. G.	E	Whaleysville, Md.		1
1935	Glass, W. A.	E	Registrar—Drew Univ.	Madison, N. J.	14
1957	Godfrey, Geo. C.	PD	Dir. Camp & Youth Work	Centreville, Md. R. D. Box 216, Osprey, Florida	2
1950	Godwin, Wm. F.	R			10
1951	Golden, A. B.	E	Christiana, Del.		9
1936	Goodhand, V. M.	E		Hq. 3700 Military Training Wing, Lackland Air Force Base, Texas	13
1939	Goodley, G. W.	E	Newport, Del.	117 E. Market St., Newport, Del.	1
1956	Gordy, Howard L., Jr.	PD		Box 95, Quantico, Md.	3
1920	Graham, E. C.	R		1711 E. 30th St., Balto. 18, Md.	8
1917	Grant, W. S.	E		Lewes, Del.	8
1919	Green, J. L.	E	D. S. Easton District	215 S. Hanson St., Easton, Md.	3
1928	Green, R. E.	E	Lewes—Groome	Lewes, Del.	2
1931	Green, R. M.	E	Sabbatical Leave		1
1903	Gunby, W. E.	R		Cambridge, Md.	16
1942	Hackett, W. O.	E	Seaford—St. John	Pine St., Seaford, Del.	3
1955	Hall, L. B.	P	Wesley Foundation	Newark, Del.	4
1921	Hamblin, S. T.	R		204 Lore Ave., Hillcrest, Wilmington 3, Del.	3
1927	Hamer, Conrad	E	Laurel—Christ	Laurel, Del.	1
1959	Hamilton, R. L.	PD	Goldsboro, Md.		4
1931	Hanby, J. C.	R		R. D. No. 2, Delmar, Del.	2
1956	Hankins, W. M. T.	E	Still Pond, Md.		1
1957	Hanna, Fred W., Jr.	E	Y. M. C. A., Wilm., Del.		1
1952	Hastings, A. H.	E	Middletown, Del.	Middletown, Del.	1
1938	Hastings, R. W.	R		105 E. 3rd St., Blades, Seaford, Del.	7
1957	Hays, Clarence H.	E	Bethel, Del.		1
1957	Helms, R. W.	PD	Cherry Hill, Md.	Elkton, Md., Cherry Hill R. D. #4	2
1941	Hemphill, E. J., Jr.	E		U. S. Naval Postgraduate School, Monterey, California	16
1949	Hemphill, Wm., Jr.	E	St. Paul	209 Md. Ave., Cambridge, Md.	3
1957	Henderson, Gerald M.	E	Mt. Pleasant	St. George's, Del.	1
1918	Henvis, E. W.	R		Aberdeen, Md., R. D. 1, Box 341	2
1953	Higgins, D. G., Jr.	E	Mt. Pleasant, Crisfield	Crisfield, Md.	1
1944	Hill, P. O.	E	Milton, Del.	Milton, Del.	1
1950	Hitchens, Wm. B.	E	Christ Church - Bracken	10 Bracken Ave., Wilm., Del.	3
1918	Hodgson, R. S.	R	Kenton, Del.		2
1921	Holdway, H. G.	R		502 Essex St., Wilmington 4, Del.	11
1954	Holliday, J. V.	E	Queenstown, Md.		4
1941	Hopkins, R. W.	R		USS Tarawa, Fleet P. O., New York, N. Y.	11
1948	Horney, E. J.	E	Hurlock, Md.		4
1941	Hornung, D. O.	E	Centreville, Md.		1
1935	Hubbard, R. C.	E	Cambridge—Grace	308 Oakley St., Cambridge, Md.	14
1940	Hudson, W. H.	E	Chestertown—First	Chestertown, Md.	10
1958	Huffman, Charles C.	P	Preston, Md.		1
1949	Hughes, J. R.	E	Aldersgate	804 Wilson Road, Wilm. 3, Del.	5
1955	Hughes, R. E.	E	School	Georgetown, Md.	3
1909	Hungerford, M. E.	R			14
1953	Irwin, J. A.	E	Millsboro, Del.		1
1918	Jackson, A. J.	E	Claymont, Del.		4
1896	Jackson, Leolan	R		Ridgely, Md.	18
1907	James, O. E.	R		Central Y. M. C. A., Balto., Md.	36
1950	Jeffers, H. C.	E	Sudlersville, Md.		3
1926	Jefferson, O. P.	E	Wilmington—Trinity	727 E. 22nd St., Wilm., Del.	1
1900	Jones, C. N.	R		1218 Jefferson St., Wilm., Del.	18
1935	Jones, J. E.	E	Harrison St.	623 N. Harrison St., Wilm., Del.	6
1898	Jones, J. W.	R		1702 N. Union St., Wilm., Del.	17
1915	Jones, R. C.	R		621 Nylon Blvd., Seaford, Del.	3
1923	Jones, R. L.	R	Bozman - Neavitt	107 Franklin St., Cambridge, Md.	6

Yr. Rec.	Name	Rel.	Appointment	Address	Yrs. Sr.
1903	Jones, T. C.	R		Tilghman, Md.	11
1931	Kay, J. M.	E	Crapo, Md.		2
1938	Keene, M. H.	E	Kingswood of Brookside	46 Kensington Land, Newark, Del.	6
1958	Kelsor, Charles	R		Claibourne, Md.	2
1937	Kesmodel, W. P.	E	Chestertown—Christ and Crumpton	Chestertown, Md.	3
1933	Kirwan, R. W.	E	Houston, Del.		3
1931	Kohl, W. H.	E	Roxana	Frankford, Del. RD 2	3
1938	Krams, H. K.	E	Brandywine	2206 Market St., Wilm., Del.	6
1908	Landon, J. P.	R		Wayne, Michigan, Box 463	20
1931	Langrall, J. F.	E	Gumboro	Millsboro, Del., R. D.	10
1955	Lashbury, C. E.	E	Chester Bethel	2615 Foulk Road, Wilm. 3, Del.	3
1919	Leister, G. E.	E		Millsboro, Del.	1
1942	Link, J. H.	E	Smyrna—Asbury	Smyrna, Del.	1
1914	Link, J. N.	R		Rehoboth Beach, Del.	1
1933	Littleton, D. A.	E	Asbury—Associate	Wilmington Manor	4
1937	Loss, R. F.	E	Hartly & Friendship	Odessa, Del.	12
1956	Lucia, Frank	E	Camden, Del.		1
1938	Mackey, J. R.	E	Salisbury—Asbury	219 N. Division St., Salisbury, Md.	1
1910	McClain, D. E.	R		3627 Patterson Ave., Baltimore 7, Md.	21
1938	McCoy, P. E.	E	Salisbury—Trinity	403 N. Division St., Salisbury, Md.	1
1905	McDade, H. R.	R		Sharptown, Md.	14
1919	McFarland, A. T.	R		R. D. #1, Berlin, Md.	3
1914	McKee, W. J.	R		Hospital Road, Omagh Co., Tyrone, Northern Ireland	10
1959	Merrill, Thomas R.	P	School		1
1930	Milbury, F. D.	E	Milford—Calvary & Millwood	Milford, Del.	4
1941	Miller, A. S.	E	Cambridge—Zion	106 Locust St., Cambridge, Md.	11
1927	Mills, R. W.	R	Somerset	Chance, Md.	9
1950	Minker, R. L., Jr.	E	Ocean City, Md.	105 N. 4th St., Ocean City, Md.	5
1952	Moore, G. H.	E	Mt. Salem	1701 Mt. Salem Lane, Wilmington, Del.	2
1905	Morgan, L. B.	R		Middletown, Del.	19
1922	Mulligan, T. C.	E	Georgetown—Grace	Georgetown, Del.	9
1932	Nicklas, H. N.	E	Sharptown—Mt. Vernon	Sharptown, Md.	8
1954	Nunemaker, Harold	E	Vienna, Md.	Vienna, Md.	2
1928	O'Neil, James	E	Mardella Springs, Md.	Wilmington, Del.	1
1956	Owens, W. H.	E	Assoc. Dir. Home for Aged	Camden, Del.	7
1924	Parker, J. E.	R			1
1925	Parks, H. M.	E	Millington, Md.		2
1958	Payne, Romie H., Jr.	PD	Tilghman, Md.	227 Morgan St., Lynchburg, Va.	4
1921	Pettus, J. B.	R		Clarksville, Del.	1
1955	Phillips, Roy B.	E	St. Georges		
1942	Pigueron, G. H. Jr.	E	Exec. Dir., Home for the Aged	3600 Lancaster Pike, Wilm., Del.	3
1958	Pigueron G. H., III	PD	Cedars	3600 Lancaster Pike, Wilm., Del.	3
1908	Price, J. T.	R	Royal Oak—Sutherland	East New Market, Md.	10
1934	Pritchard, D. T.	E	Oxford, Md.		8
1923	Randall, L. C.	E	Delmar—Mt. Olive	Delmar, Del.	4
1957	Randolph, D. J., Jr.	E	Hockessin, Del.		3
1916	Reed, O. B.	R		Wyoming, Del.	4
1957	Reiter, O. L.	R		226 Newton St., Salisbury, Md.	3
1907	Revelle, W. H.	R		Lewes, Del.	11
1945	Revelle, W. H., Jr.	E	Wilmington—St. Paul's	1002 N. Jackson St., Wilm., Del.	1
1938	Reynolds, B. E.	E	Wilmington Manor	110 W. Roosevelt Ave., Wilmington Manor, New Castle, Del.	15
1927	Reynolds, P. E.	E	St. Michaels, Md.		2
1951	Robinson, W. L., Jr.	E	Ebenezer	Newark, Del., R. D. #3	4
1918	Ross, G. S.	R		20B. Thomas Drive, Monroe Pk., Wilmington, Del.	4
1947	Ruth, D. L.	E	Laurel—Centenary	Laurel, Delaware	3
1910	Sard, T. J.	R		309 Beverly Place, Bellefonte, Wilmington, Del.	13
1917	Schauer, P. R.	R	Wesley Com'nity Chapel	Bear, Del.	6
1958	Seymour, Samuel J.	P	School		1
1936	Shield, E. R.	E	Georgetown—Wesley	Georgetown, Del.	2
1919	Shockley, E. M.	R		1210 Rosedale Ave., Bellefonte, Wilmington 3, Del.	13
1957	Shockley, O. J.	E	Cheswold, Del.		3
1922	Short, W. D.	R		109 W. 30th St., Wilm., Del.	13
1956	Simpers, J. W., Jr.	PD	St. John's	Charlestown, Md.	2
1943	Smith, Addison L.	E	Salisbury—St. Andrews	Salisbury, Md.	2
1907	Smith, Tilghman	R		Middletown, Del.	10
1928	Snapp, A. M. B.	E	Wyoming, Del.		4
1959	Soronsen, Vernon M.	P	Assoc. at Aldersgate	Wilmington, Del.	3
1926	Spence, P. W.	E	Wilmington—Peninsula	301 W. 20th St., Wilm., Del.	1
1938	Squires, C. H.	E	Perryville—Asbury	Perryville, Md.	1
1956	Stapleton, J. G.	E	Pocomoke—Salem	Pocomoke, Md.	2



Yr. Rec.	Name	Rel.	Appointment	Address	Yrs. Sr.
1957	Starnes, Ronald W.	E	Dagsboro, Del.	Dagsboro, Del.	1
1949	Staszsky, R. C.	E	Silverbrook	2203 Lancaster Ave., Wilm. 5, Del.	2
1958	Stayton, L. E.	P	Assoc. St. Marks, Easton	Easton, Md.	1
1932	Stone, W. H.	E	Seaford—Mt. Olive	114 Cannon St., Seaford, Del.	17
1901	Strausburg, C. R.	R		112 Laurel Hill Rd., Greenbelt, Md.	13
1892	Strickland, C. W.	R		Rehoboth Beach, Del.	24
1928	Tawes, R. L.	E	D. S. Dover District	431 N. State Street, Dover, Del.	3
1916	Thawley, R. T.	R			3
1949	Thomas, E. C.	E	Queen Anne, Md.		4
1914	Thomas, E. P.	R		Easton, Md., R. D. 2, Box 4	1
1956	Todd, O. M.	E	Princess Anne, Md.		10
1919	Townsend, J. W.	R	Delmar—First	Delmar, Del.	4
1950	Trader, Charles	E	Church Hill, Md.		11
1923	Trader, J. A.	E	Dover—Wesley	140 Hazel Road, Dover, Del.	7
1949	Troutman, L. B.	E	Chaplain, U. S. Air Force	407 SFW 407th Air Base Group Malmstrom Air Force Base, Great Falls, Montana	29
1936	Truitt, F. H.	E	Sharptown—Asbury	Sharptown, Md.	8
1922	Turkington, T. J.	E	Denton—Grace	600 Market St., Denton, Md.	1
1920	Turner, G. E.	R		Union Town, Md.	3
1935	Van Cleaf, R. E.	E	Eastlake-Wilmington	2921 Tatnall St., Wilm., Del.	5
1931	Vaughn, J. B.	E	Berlin, Md.	18 S. Main Street, Berlin, Md.	2
1920	Volk, F. M.	E	Fruitland, Md.		11
1932	VonHagel, J. J.	E	Salisbury—Grace	634 E. Church St., Salisbury, Md.	4
1958	Wallace, Robert O.	PD	Trappe, Md.		7
1929	Wheatley, G. H.	E	Greensboro, Md.		4
1910	Wheatley, M. E.	R	Millville	4 First St., Rehoboth Beach, Del.	4
1919	Wheeler, J. H.	R		Sherwood, Md.	4
1957	Whitlock, R. P.	E	Chesapeake City, Md.		1
1952	Wilcox, O. E.	E	Odessa, Del.		4
1943	Wilkey, D. C.	E	Dir. Religious Edu.	17 Cecil St., Dover, Del.	4
1954	Wilkins, Ed. R.	E	Assoc., Wesley, Dover	Hillcrest Ave. & March Rd., Wilmington 3, Del.	4
1945	Wilkins, H. O.	E	Hillcrest Memorial	613 Camden Ave., Salisbury, Md.	1
1923	Wimbrow, L. E.	R		Salisbury, Md. R. D.	28
1916	Windsor, L. E.	E	Mt. Herman—St. Luke's	Dover, Del.	4
1886	Wood, G. E.	R		306 Delaware St., Bridgeville, Del.	
1918	Wootten, J. W.	R			

## Deaconess Appointments

Genevieve Poppe, Director, Riddle Memorial Deaconess Homes, Wilmington, Del.  
Jennie Probert, Parish Worker, Union Church, Wilmington, Del.  
Louise Whitsett, Parish Worker, Wilmington Manor, New Castle, Del.

## Foreign Missionaries from the Peninsula Conference or Living Within Its Bounds

Mrs. Thomas B. Brinton—Congo Mission Conf.—Present address—Delaware City, Del.  
Mr. and Mrs. Louis R. Dennis—Borneo—Board of Missions, New York.  
Mrs. Arthur L. Grey—India—Present address—Oxford, Md.  
Drs. Elizabeth and Edgar Miller—United Mission Hospital—Shanta Bhawan, Kathmandu, Nepal.

## Approved Supplies

(E) Local Elder. (D) Local Deacon

Yr. Rec.	Name	Rel.	Appointment	Address	Yrs. Sr.
	Abbott, Wilmer E.	E	Madeley	1218 B. St., Wilm., Del.	9
	Arndt, Frederick A.		Marydel, Md.		2
	Bishop, George W.		Mt. Vernon	Princess Anne, Md.	1
	Blevin, Edwin		Church Creek, Md.		2
	Brown, Claude C.		Fairmount	Upper Fairmount, Md.	1
	Burge, Charles D.		Magnolia, Del.		2
	Childers, R. Dale		Rock Hall, Md.		1
	Church, J. Lake		Bayside	Sherwood, Md.	4
	Doughten, James B.		Leipsic & Little Creek	Dover, Del.	1
	Downing, Ivon P.		Ellendale, Del.		1
	Eckhart, Elwood B.	E	Port Deposit, Md.		1
	Elliott, Milton R.	E	Seaford Circuit	Seaford, Del.	4
	Fosnocht, Walter E.	E	Mt. Lebanon	4003 Concord Pike, Wilm. 3, Del.	23
	Fox, Clarence J.	E	Bishopville, Md.		3
	Garrett, William J.	E	Parsonsburg, Md.		2
	Gladden, Edward M.		Galestown, Md.	Seaford, Del. R. D. 3	2
	Gladden, Herbert H.		Powellville, Md.		3
	Guyer, Harry M.	E	Mariner's—Crisfield	Crisfield, Md., R. D.	2
	Hamilton, William W.	E	Lincoln, Del.		4
	Henley, E. Mearl		Choptank	Cambridge, Md., R. D. 3	1
	Hill, William A.	E	Smith's Island	Ewell's, Md.	2

Yr. Rec.	Name	Rel.	Appointment	Address	Yr. Sr.
	Hope, Clifton	E	Newark, Md.	Pinewood Farm, R. D. 2, Snow Hill, Md.	4
	Howell, Stanley V.		Blades	Seaford, Del., R. D.	2
	Hudson, William O.	E	Stanton, Del.	209 Main St., Stanton, Wilmington, Del.	4
	Hughes, Ralph H. D.		Burrsville	Denton, Md., R. D.	1
	Hurst, Donald		Warwick, Md.		2
	Huntington, Charles O.		Felton, Del.	Felton, Del.	1
	Jefferson, Kinmoth		Trinity & Quindocqua	Marion, Md.	2
	Johnson, Hugh B.		Ingleside, Md.		2
	Judy, Eric D.		Minquadales, Del.		1
	Keese, James A.		Reliance	Bridgeville, Del.	11
	Kelly, Robert G.	E	Bellefonte	215 W. 28th St., Wilmington, Del.	3
	Milliner, Milton C.		East Cecil Circuit	Elkton, Md., R. D. 1	1
	Missimer, Leslie D.		Delaware City, Del.		3
	Mitchell, Edwin S.		Hopewell, Md.	Port Deposit, Md.	1
	Plumline, James L.		Red Lion, Del.	Bear, Del.	4
	Pruett, Dale S.		Townsend, Del.		1
	Pusey, Irvin		Frankford, Del.		1
	Renner, Lawrence S.	E	Georgetown Circuit	Georgetown, Del.	1
	Roberts, Maxwell J.	E	St. John's, Lewisville	Lewisville, Pa., R. D.	3
	Schultz, H. Melvin		Bayview—Bethel	North East, Md., R. D.	1
	Short, Robert C.		Ridgely, Md.		3
	Short, Thomas C.	E	Greenwood Circuit	Greenwood, Del.	1
	Shufelt, Vinton D.	E	Concord	Federalburg, Md.	1
	Smith, Miss Muriel C.		Kirkwood, Del.	Bear, Del.	12
	Smith, William H.		Pittsville—Ayres	Pittsville, Md.	2
	Spedden, Harold C.	E	Mt. Pleasant	Colora, Md.	3
	Steen, James C., Jr.		Galena, Md.		4
	Stellges, George L.		St. Thomas	Bishop Head, Md.	3
	Stookey, Lawrence H.		St. Martins	Berlin, Md.	1
	Strickler, Charles E.	E	Stockton & Girdletree	Stockton, Md.	6
	Sturgis, Harvey T., Jr.		Whitesville, Del.		3
	Townsend, O. Lloyd				
	White, George D.				
	Wilson, G. Francis	E			
	Yanta, Thomas J.				

## SUPPLIES APPOINTED BUT NOT ON APPROVED SUPPLY LIST:

Chappel, William P.	Cannon Circuit	Cannon, Del.	1
Staup, Robert	Harbeson, Del.		1

## Retired Supply Pastors

Anderson, John H., Box 54, Massey, Md.	2	Kirby, Robert L., Sherwood, Md.	
Graham, J. T., Bozman, Md.	2	Knotts, Lawrence L., Marion Station, Md.	
Hudson, A. T. P., Union, Pemberton Dr. R. D. 5, Salisbury, Md.		Layton, J. Edward, St. Paul's, Wilmington, Del.	
Johnson, W. H., Federalburg, Md.		McWilliams, Guy H., Cambridge, Md.	
		Turkington, A. A., (E) Princess Anne, Md., R. D.	3
Justis, E. Carroll, Parsonsburg, Md.		Wilkins, C. E. (E) Millsboro, Del.	2

## Directors of Christian Education

Miss Doris Hoover, Newark Church, Newark, Del.  
Miss Mary Graham White, Grace Church, Wilmington, Del.  
Miss Genevieve Poppe, Riddle Memorial Deaconess Home, Wilmington, Del.

## Educational Assistants

Miss Ruth Benoit, Avenue Church, Milford, Del.  
Mrs. Albert Bloodsworth, Wesley Foundation, Salisbury, Md.  
Mrs. Norman Eldridge, Christ Church, Federalburg, Md.  
Miss Christine Ferrand, Trinity Church, Salisbury, Md.  
Mrs. Dorothy Moore, Salem Church, Selbyville, Del.  
Mrs. Elva S. Nelson, Board of Education, Dover, Del.  
Mrs. Richard Reichard, Aldersgate Church, Wilmington, Del.  
Mrs. Irma Rench, St. Mark's Church, Easton, Maryland  
Mrs. T. H. Storus, Asbury Church, Salisbury, Md.

## Ministers of Music

Mrs. Franklin H. Koontz, Aldersgate Church, Wilmington, Del.  
Mr. Van Lier Lanning, Aldersgate Church, Wilmington, Del.  
Mrs. Evelyn Swensson, Mt. Olivet Church, Seaford, Del.

## Conference Widows' Directory

Alderson, Mrs. George T. .... 325 Beverly Place, Wilmington, Del.  
 Andrews, Mrs. Milton S. .... 410 McCabe Ave., Wilmington, Del.  
 Allen, Mrs. George S. .... 524 Stein Highway, Seaford, Del.  
 Bennett, Mrs. W. O. .... c/o Algernon Carter, Queenstown, Md.  
 Broadway, Mrs. Luther M. .... 200 W. 30th St., Wilmington, Del.  
 Blundon, Mrs. A. E. B. .... c/o Rev. C. Burge, Magnolia, Del.  
 Brinton, Mrs. T. B. .... Port Penn, Del.  
 Budd, Mrs. Henry G. .... N. Governors Ave., Dover, Del.  
 Bunting, Mrs. John J. Sr. .... 715 Ferndale Rd., Salisbury, Md.  
 Butler, Mrs. C. P. .... Seaford, Del.  
 Cain, Mrs. F. S. .... 467 Old Farm Road, Pittsburgh 34, Pa.  
 Carpenter, Mrs. Frank F. .... c/o Chaplain Charles I. Carpenter, U. S. A. F. Academy, Colorado Springs, Colo.  
 Clark, Mrs. John A. .... 502 N. Scott St., Wilmington 5, Del.  
 Colona, Mrs. James W. .... 407 W. 21st St., Wilmington, Del.  
 Compton, Mrs. William P. .... Methodist Home, Edgely & Belmont Ave., Philadelphia, Pa.  
 Cullum, Mrs. C. M. .... Lewes, Del.  
 Cummings, Mrs. Wade H. .... Tilghman, Md.  
 Davis, Mrs. Wilson .... 110 W. Main St., Strasburg, Pa.  
 Dawson, Mrs. George W. .... 207 Cass St., Middletown, Del.  
 Dawson, Mrs. Wm. F. .... Rolling Acres, Gaithersburg, Md.  
 Dearholt, Mrs. Moreland E. .... 522 Westwood Drive, Richardson, Texas  
 Ennis, Mrs. C. E. .... Delmar, Del. R. D. #3  
 Ford, Mrs. Daniel J. .... c/o Miss Ellen Thomas, 2412 Ken Oak Road, Baltimore 9, Md.  
 Goodhand, Mrs. Arthur W. ....  
 Gould, Mrs. Robin .... 2900 Connecticut Ave., N. W., Washington, D. C.  
 Grey, Mrs. Arthur L. .... Oxford, Md.  
 Habbart, Mrs. Wm. E. .... c/o R. E. Woodside, 276 North Street, Millersburg, Pa.  
 Harris, Mrs. Charles C. .... West Chester, Pa. R. D. #4  
 Harris, Mrs. Wm. G. .... 240 Thomas Drive, Wilmington, Del.  
 Hastings, Mrs. Goldsboro W. .... Westover, Md.  
 Herson, Mrs. Frank .... Milford, Del.  
 Hines, Mrs. George .... Manor Hill Farm, Monkton, Md.  
 Holland, Mrs. Frank A. .... Hurlock, Md.  
 Holland, Mrs. Francis R. .... 4314 - 18th St., N. W., Washington, D. C.  
 Hopkins, Mrs. John C. B. .... Bridgeville, Del.  
 Hufnal, Mrs. Harvey O. .... Parsonsburg, Md.  
 Jacobs, Mrs. D. W. .... Rehoboth Beach, Del.  
 Johnson, Mrs. John L. .... Smyrna, Del.  
 Jones, Mrs. C. Turner .... 7105 - 37th Ave., Jackson Hts., L. I., N. Y.  
 Jones, Mrs. George P. .... Mystic, Conn.  
 Jones, Mrs. O. E. .... Bedford & Laurel Sts., Georgetown, Del.  
 Kelso, Mrs. John M. .... 7 Hayden Ave., Wilmington 4, Del.  
 Kelso, Mrs. Hugh B. .... 804 W. 9th St., Wilmington Del.  
 Knicely, Mrs. A. E. .... 16 Nanticoke Acres, Seaford, Del.  
 Lewis, Mrs. Raymond H. .... 223 W. 6th St., Laurel, Del.  
 Louhoff, Mrs. F. C. .... 11 E. 37th St., Wilmington 2, Del.  
 Mark, Mrs. J. H. .... 697 Colonial Ave., York, Pa.  
 Morris, Mrs. Geo. A. .... 907 N. Division St., Salisbury, Md.

Mumford, Mrs. Wm. C. .... Sharptown, Md.  
 McCabe, Mrs. Joshua .... Fenwick, Selbyville, Del.  
 McCorkle, Mrs. Frank K. .... 3508 Joppa Road, Baltimore 34, Md.  
 McCoy, Mrs. Jesse C. .... c/o Dr. Wm. F. Hartman, 1419 Newton Road, Lancaster, Pa.  
 McDowell, Mrs. Emory W. .... 4659 Malden Drive, Liftwood, Wilmington 3, Del.  
 Nichols, Mrs. James L. .... Newark, Del.  
 Powell, Mrs. Lucian L. .... Box 151 A, Fairfield Dr., Salisbury, Md.  
 Prettyman, Mrs. John W. .... North East, Md.  
 Richardson, Mrs. James T. .... 1000 Jefferson St., Wilm., Del.  
 Roberts, Mrs. Winfred P. .... Mt. Airy, Md.  
 Rood, Mrs. John A. .... Asbury Home, Gaithersburg, Md.  
 Rowlenon, Mrs. John T. .... 5107 Wesley Ave., Baltimore 7, Md.  
 Sherwood, Mrs. William N. .... 908 Shallcross Ave., Wilmington, Del.  
 Short, Mrs. Francis B. .... Milford, Del.  
 Smith, Mrs. J. W. .... c/o Mrs. Elsie T. Hastings, 921 E. Church St., Salisbury, Md.  
 Smith, Mrs. William C. .... Penny Farms, Florida  
 Spry, Mrs. C. W. .... 32 Elm Terrace, Dover, Del.  
 Sterling, Mrs. Geo. E. .... 608 Harrington St., Wilmington, Del.  
 Sutton, Mrs. John W. .... Princess Anne, Md.  
 Van Blunk, Mrs. Joseph M. .... Masonic Home, Cockeysville, Md.  
 Walter, Mrs. A. J. .... 105 Kings Highway, Milford, Del.  
 Woodell, Mrs. W. R. .... Delmar, Del.  
 Wright, Mrs. J. H. .... 1308 W. 13th St., Wilmington, Del.  
 Yingling, Mrs. J. M. .... Laurel, Del.  
 Zimmerman, Mrs. August F. .... Seaford, Del.

### WIDOWS OF SUPPLY PASTORS

Barrett, Mrs. T. S. .... Townsend, Del.  
 Cannon, Mrs. Charles .... 116 Academy St., Cambridge, Md.  
 Horner, Mrs. W. B. .... Laurel, Del.  
 McClintock, Mrs. William L. .... Ridgely, Md.  
 Prettyman, Mrs. Daniel B. .... 3813 Ednor Ave., Baltimore, Md.  
 Romans, Mrs. M. T. .... Methodist Church House, Cornwall, Lebanon County, Pa.  
 Smith, Mrs. J. W. .... R. D. #3, Seaford, Del.  
 Thomas, Mrs. Arthur G. .... 416 Druid Hill Ave., Salisbury, Md.  
 Travers, Mrs. Alonzo .... Rock Hall, Md.  
 Wilson, Mrs. Robert H. .... 30 Heck Ave., Ocean Grove, N. J.  
 Wood, Mrs. D. E. .... 1342 Mohawk Ave., Los Angeles, Cal.  
 Wright, Mrs. Ernest N. .... R. D. #3, Harrington, Del.



## Local Preachers Directory and Certified Lay Speakers

### DOVER DISTRICT

#### Located Minister

Hallman, Raymond W., Seaford, Del.

#### Local Preachers

Collins, Donald O., Bridgeville, Del., RFD  
Hopkins, Alden S., Jr., Lewes, Del.  
Hudson, Harold E., Roxana, Del.  
Kohl, Mrs. Susan, Roxana, Del.  
Macklin, Hubbard, Houston, Del.

#### Certified Lay Speakers

Adams, Richard, Felton, Del.  
Caley, George L., Smyrna, Del.  
Carey, Niel, Pittsville, Md.  
Chaffinch, Leonard, Bridgeville, Del., RFD.  
Culver, Job S., Laurel, Del.  
Dorman, Wilma, Laurel, Del., RFD.  
Downing, Fulton J., Harrington, Del.  
Downs, Francis, Clayton, Del.  
Freze, Harry, Magnolia, Del.  
Hall, Richard, Milford, Del.  
Hastings, John, Bridgeville, Del., RFD 2.  
Hickman, Willard, Milford, Del.  
Jump, Wilbur H., Houston, Del.  
Kates, Thomas L., Felton, Del.  
Keller, Jay, Magnolia, Del.  
Macklin, George T., Milford, Del.  
O'Day, Ralph, Seaford, Del., RFD.  
Pepper, Carl, Selbyville, Del., RFD.  
Pratt, J. Reynolds, Clayton, Del.  
Powell, Paul M., Delmar, Del., RFD 2.  
Revel, John, Millsboro, Del.  
Richards, G. Clayton, Bridgeville, Del.  
Rogers, John R., Milford, Del.  
Stevenson, W. Marion, Frederica, Del.  
Shugard, Henry, Millsboro, Del.  
Tingle, Elias, Frankford, Del.  
Thomas, Arthur, Clayton, Del.  
Windsor, James B., Laurel, Del.  
Winebrenner, Guy, Harrington, Del.

### EASTON DISTRICT

#### Local Preachers

Cannon, Mrs. Bertha B., Cambridge, Md.  
Costen, Harold P., Cambridge, Md.  
Covington, E. E., Centreville, Md.  
Dobson, Howard M., Oxford, Md.  
Eldridge, Mrs. Ernestine, Federalsburg, Md.  
Hurst, Donald Jas., Preston, Md.  
Kinnamon, G. Neal, Cambridge, Md.  
Poole, Roland S., Williamsburg, Md.  
Todd, Bradye R., Wingate, Md.  
Whiteside, Harold C., Cambridge, Md.  
Wilcox, Clarence O., Cambridge, Md.

#### Certified Lay Speakers

Centreville:  
Collison Lane, Centreville, Md.  
W. J. Funkhouser, Centreville, Md.  
Lewis Davis, Centreville, Md.  
East New Market:  
Ernest R. Suhr, East New Market, Md., RFD.  
Easton-St. Marks:  
John Clarence North, Easton, Md.

#### Federalsburg:

W. S. Nabb, Federalsburg, Md.  
Francis Turpin, Federalsburg, Md.

#### Greensboro:

Raymond Rawlings, Greensboro, Md.

#### Harmony—Grove:

C. Brooks Nagel, Preston, Md., R. D.  
Marvin Todd, Preston, Md., R. D.  
Wesley Taylor, Preston, Md.

#### Hillsboro:

Lloyd Fleming, Sr., Queen Anne, Md.

Horace Morgan, Queen Anne, Md.

#### Hurlock:

Roland S. Poole, Williamsburg, Md.

#### Kent Island:

Joseph Linwood Johnson, Stevensville, Md.

#### Marydel:

U. L. Harman, Marydel, Del.

#### St. Thomas:

James Lewis, Wingate, Md.  
Malcolm Wheatley, Wingate, Md.  
Monroe Todd, Crocheron, Md.  
Clarence Pritchett, Bushop's Head, Md.

#### Still Pond:

S. Lester Coleman, Still Pond, Md.  
Donald W. Dickie, Betterton, Md.

#### Trappe:

Ira C. Nelson, Trappe, Md.

#### Wesley Chapel:

Jesse Downey, Rock Hall, Md.  
Arthur Dierker, Rock Hall, Md.

### SALISBURY DISTRICT

#### Local Preachers

O. M. Shockley ..... Showell, Md.  
Wilmer M. Lawson ..... Crisfield, Md.  
Mrs. Minnie Guyer ..... Crisfield, Md.  
J. Herbie Twigg ..... Deal Island, Md.  
J. Roger Wheedleton ..... Rhodesdale, Md.  
Moffitt Hoffman ..... Princess Anne, Rt. 1, Md.  
Mrs. Emily B. Turkington ..... Princess Anne, Md.  
E. S. Perdue ..... Rt. 3, Salisbury, Md.  
W. Arthur Figgs ..... Delmar, Delaware  
Thomas Merrill ..... Evanston, Illinois  
Miss Annie Howie ..... 921 E. Church St., Salisbury, Md.  
Edward Marsh ..... Parsonsburg, Md.  
Orlando Hall ..... Bishop, Md.  
Miss Barbara Holland ..... Stockton, Md.

#### Certified Lay Speakers

Douglas Nichols ..... Allen, Md.  
Lewis Parsons ..... Allen, Md.  
Purnell Brumley ..... Salisbury, Rt. 1, Md.  
Elton W. Parsons ..... Berlin, Md.  
John T. Bruehl ..... Berlin, Md.  
Calvin Palmer ..... Bishop, Md.  
John Palmer ..... Berlin, Md.  
James Trader ..... Berlin, Md.  
Mrs. Milton R. Trader ..... Berlin, Md.

Benjamin Nelson .....	Berlin, Md.
W. W. Smallwood .....	Showell, Md.
John Riggin .....	Crisfield, Md.
Harwood Sterling .....	Crisfield, Md.
Otis Evans .....	Crisfield, Md.
Horace Evans .....	Crisfield, Md.
Miss Minerva Ward .....	Crisfield, Md.
Elton Whittington .....	Crisfield, Md.
Mrs. Agnes Hoffman .....	Crisfield, Md.
William F. Robinson .....	Crisfield, Md.
Mitchell Purcell .....	Crisfield, Md.
Gorman Horner .....	Wenona, Md.
Arthur Daniels, Jr. ....	Wenona, Md.
Pauline J. Mills .....	Chance, Md.
Carl Hoffman .....	Chance, Md.
LeRoy T. Lockerman .....	Delmar, Del.
Alvin S. Culver .....	Laurel, Rt. 2, Del.
Robert Adkins .....	Delmar, Del.
Charles Cordrey .....	Delmar, Del.
Charles Hurlock, Jr. ....	Rhodesdale, Md.
William R. McKnight .....	Hebron, Md.
Maurice Elliott .....	Mardela, Md.
Philip Bennett .....	Mardela, Md.
Henry P. Glick, Jr. ....	Hebron, R. D., Md.
Conrad Adkins .....	Parsonsbury, Md.
Kenneth Nichols .....	Princess Anne, Rt. 1, Md.
Northam Webster .....	Princess Anne, Rt. 1, Md.
Charles Nichols, Sr. ....	Princess Anne, Rt. 1, Md.
Clarence N. Little .....	Nanticoke, Md.
Walter R. White .....	Parsonsbury, Rt. 2, Md.
Mayhew Whayland .....	Parsonsbury, Rt. 5, Md.
Harry L. Palmer .....	Pocomoke City, Md.
Wilson Duncan .....	Pocomoke City, Md.
William Adkins .....	Willards, Md.
R. J. Lynch .....	Salisbury, Rt. 5, Md.
Richard Taylor .....	Quantico, Md.
William E. Toadvine .....	Quantico, Md.
A. L. Fleming .....	413 Wicomico St., Salisbury, Md.
Wm. F. Toadvine .....	Snow Hill Road, Salisbury, Md.
Dr. Earl Willis .....	607 Manor Drive, Salisbury, Md.
Percy White .....	S. Park Drive, Salisbury, Md.
James Truitt .....	626 Dover St., Salisbury, Md.
Maurice Hancock .....	215 Oakdale Rd., Salisbury, Md.
Thomas Shaffer .....	818 E. Church St., Salisbury, Md.
Donald Messick .....	928 S. Division St., Salisbury, Md.
Wilson Taylor .....	817 E. Church St., Salisbury, Md.
Richard Smith .....	Rt. 4, Snow Hill Rd., Salisbury, Md.
Ralph McIntyre .....	533 Alabama Ave., Salisbury, Md.
Richard Sheridan, Jr. ....	Salisbury, Md.

James A. Kenney III .....	Salisbury, Md.
Fred H. Bennett .....	Sharptown, Md.
Robert Owens .....	Sharptown, Md.
Robert Wheatley .....	Sharptown, Md.
Samuel W. Owens .....	Sharptown, Md.
Avery W. Owens .....	Sharptown, Md.
Thomas Knowles .....	Sharptown, Md.
Oscar Smith .....	Tylerton, Md.
Waverly Evans .....	Tylerton, Md.
Lester Tyler .....	Ewell, Md.
Welton Hill .....	Snow Hill, Md.
Charles McCabe .....	Bishop, Md.
Irving Lynch .....	Berlin, Rt. 1, Md.
Clinton Hudson .....	Berlin, Rt. 1, Md.
John Jones .....	Berlin, Rt. 2, Md.
Willis Hudson .....	Berlin, Md.
Robert Pike .....	Stockton, Md.
H. T. Cutright .....	Stockton, Md.
Garland Jones .....	Girdletree, Md.
Chester Jones .....	Girdletree, Md.
Miss Patricia Ward .....	Pocomoke City, R. D., Md.

## WILMINGTON DISTRICT

## Local Preachers

Acherson, David, (Grace Church, Wilmington)
Campbell, Miss Emma (McCabe Church)
Carmean, James A. (Christ Church, Roselle)
Condit, Fletcher (Aldersgate Church)
Cook, Charles W. (Trinity Church, Wilmington)
Deakyne, Aubrey (Newport Church)
Foraker, John O. (Mt. Lebanon Church)
Fuhr, Dennis V. (Peninsula Church)
Gibson, Lawrence S. (Eastlake Church)
Gibbons, Mrs. Estelle (Madeley Church)
Graham, Albert F. (North East Church)
Hanby, R. C. (McCabe Church)
Harding, Dr. Earl A. (Grace Church, Wilmington)
Honeychurch, T. H. (Silverbrook Church)
Howell, Stanley B. (Union Church)
Johnson, Russell (Janes Church, Rising Sun)
(E) Jones, Jasper L. (Elkton Church)
Leader, James (Grace Church, Wilmington)
Lehman, David (Eastlake Church)
Manuel, Warren (Christ Church, Roselle)
Milner, John Charles (Asbury of Wilmington Manor)
(E) Minker, R. L. Sr. (Grace Church, Wilmington)
Prettyman, George B. (Zion Church, West Cecil Ct.)
Reynolds, Raymond E. (Calvary Church, Wilmington)



Roberts, Richard M. (Baldwin Church, Cherry Hill Ch.)  
 Schneider, E. W., Jr. (Aldersgate Church)  
 Seidel, Dr. George R. (McCabe)  
 Seymour, W. W. (Peninsula Church)  
 Short, Thomas C. (Bayview-Bethel)  
 Simmons, J. C. (Grace Church, Wilmington)  
 Sorenson, Vernon (Aldersgate)  
 Stevens, H. Ray (Elkton Church)  
 Sturgis, Harvey T., Jr. (Brandywine Church)  
 Warner, Robert (Janes Church, Rising Sun)

#### Certified Lay Speakers

Aiken, Robert (Bethel-Chesapeake City Charge)  
 Albright, Clifton A. (Christ Church, Roselle)  
 Allabaugh, Russell (Minquadales Church)  
 Andrews, Bruce (St. Paul's Church, Wilmington)  
 Austin, Robert K. (Stanton Church)  
 Bailey, Mack W., Jr. (Union Church)  
 Ballieul, Stewart (Hockessin Church)  
 Bowers, Charles (Aldersgate Church)  
 Brown, Clinton H. (Mt. Salem Church)  
 Brown, George, Jr. (Cedars Church)  
 Cahall, William (Trinity Church)  
 Callaway, Edward C. (Madeley)  
 Carmean, Wayne (Mt. Lebanon Church)  
 Carter, M. Thomas (Newark Church)  
 Chappell, William P. (Kingsford-of-Brookside)  
 Child, Alfred T. (Asbury of Wilmington Manor)  
 Conklin, Alfred R., Jr. (Kirkwood Church)  
 Core, Joseph A. (Stanton Church)  
 Curtis, David (Holly Oak)  
 Evans, Albert (Wesley Chapel)  
 Foster, Clifford T. Jr. (St. Paul's Church, Wilmington)  
 Gates, Martin L. (Trinity, Wilmington)  
 Gicker, Leonard A. (Kirkwood Church)  
 Gill, Theodore (Union Church)  
 Graham, William C. (Janes Church, Rising Sun)  
 Hagerty, Clarence Jr. (Cedars Church)  
 Hastings, Richard (Red Lion Church)  
 Hollingsworth, William P. (Brandywine Church)  
 Holloway, Carl J. (McCabe Church)  
 Hudson, Ivah (Brandywine Church)  
 Hudson, Kover M. (Trinity Church, Wilmington)  
 Ivey, M. Clifford (Marshallton Church)  
 Jenkins, Paul W. (Calvary Church, Wilmington)  
 Jefferson, Kinmoth W. (Eastlake Church, Wilmington)  
 Jester, Marvin (Union Church)  
 Kelso, John F. (Marshallton Church)  
 Leathrum, George (Christiana Church)

Lodge, Thomas S. (New Castle Church)  
 Mangum, Mrs. Lucille (St. Paul's Church, Wilmington)  
 Matlock, J. D. (Holly Oak)  
 Meck, Harry, Jr. (Chester-Bethel Church)  
 Mitchell, Edwin (Ebenezer Church)  
 Montgomery, David (Marshallton Church)  
 Passwaters, Charles C. (Trinity Church, Wilmington)  
 Porter, A. E. (Delaware City Church)  
 Randolph, John T. (Elkton Church)  
 Roberts, A. Kimball (New Castle Church)  
 Robins, Chester (Bellefonte Church)  
 Robinson, William Allen (Millington Church)  
 Roeper, Charles A. (Kirkwood Church)  
 Scott, Dr. Thomas (St. Georges Church)  
 Short, Earl (Union Church)  
 Smith, Charles E. (New Castle Church)  
 Smith, Roy (Union Church)  
 Staley, Howard (Calvary Church, Wilmington)  
 Stierle, William (Bellefonte Church)  
 Tarburton, Leon J. (Holly Oak Church)  
 Taylor, Edward (Red Lion Church)  
 Turek, Paul J. (St. Paul's Church, Wilmington)  
 Walls, Arthur H. (Calvary Church, Wilmington)  
 Wassmer, Wayne (Kirkwood Church)  
 Watson, J. Wallace (St. Paul's Church, Wilmington)  
 Watson, Kenneth (Holly Oak Church)  
 Wilson, Lacey (Union Church)  
 Wright, Joseph (St. John's Church of Lewisville)

# Lay Delegates and Reserve

1959-1960

(P) Present.

## DOVER DISTRICT

Charge:

Bethel—Delegate (P), Harry M. Spicer, Bethel, Del.; Reserve, Reuben Moore, Bethel, Del.  
 Blades—Delegate (P), Roland West, Georgetown, Del.; Reserve, Silas Dukes, Laurel, Del.  
 Bridgeville—Delegate (P), Paul Lynch, Bridgeville, Del.; Reserve, Donald Nelson, Bridgeville, Del.  
 Camden—Delegate, Walton Simpson, Camden, Del.; Reserve, Frank Manahan, Camden, Del.  
 Cannon—Delegate, Leon Trivits, Seaford, Del.; Reserve, Mrs. Edwin Williams, Seaford, Del.  
 Cheswold—Delegate, Gilton McCrystal, Dover, Del.; Reserve, Ammond Sapp, Dover, Del. Rt. 3.  
 Clayton—Delegate, Dudley Crossley, Clayton, Del.; Reserve (P), Arthur Thomas, Clayton, Del.  
 Dagsboro—Delegate (P), Wilson McCabe, Dagsboro, Del.; Reserve, Harry W. Bunting, Dagsboro, Del.  
 Dover-St. Paul—Delegate, Norman Hammond, 1469 S. Gov. Ave., Dover, Del.; Reserve, Mrs. Guy Spicer, 36 Pine St., Dover, Del.  
 Dover-Wesley—Delegate (P), Dr. John Shilling, 45 Maple Lane, Dover, Del.; Reserve, William H. Sterling, S. Little Creek Road, Dover, Del.  
 Ellendale—Delegate (P), Fred Ireland, Ellendale, Del.; Reserve, Earl Isaacs, Ellendale, Del., RFD.  
 Farmington—Delegate, Laurel H. Griffith, Andrews ville, Del.; Reserve, Mrs. Norman Butler, Andrews ville, Del.  
 Felton—Delegate (P), Pearl Torbert, Felton, Del.; Reserve, Katharine McGinnis, Felton, Del.  
 Frankford—Delegate (P), Preston Williams, Frankford, Del.; Reserve, Elias Tingle, Frankford, Del.  
 Frederica—Delegate (P), Mrs. Wilbur Warner, Frederica, Del.; Reserve, Mrs. Amanda Short, Frederica, Del.  
 Georgetown-Grace—Delegate, Henry Graves, Georgetown, Del.; Reserve, Loren Frye, Georgetown, Del.  
 Georgetown-Wesley—Dr. Preston West, Georgetown, Del.; Reserve, John Hough, Georgetown, Del.  
 Georgetown Circuit—Delegate, James Marvel, Georgetown, Del., RFD.; Reserve (P), Leroy Marvel, Georgetown, Del., RFD.  
 Greenwood—Delegate (P), Herman Schulze, Greenwood, Del.; Reserve, Arthur Tatman, Greenwood, Del.  
 Gumboro—Delegate, Joshua Hamblin, Millsboro, Del.; Reserve, Lester Daisey, Millsboro, Del.

Harbeson—Delegate (P), Lawrence Mason, Milton, Del., RFD.; Reserve, Olga Davidson, Harbeson, Del.  
 Harrington-Asbury—Delegate (P), Fulton J. Downing, Harrington, Del.; Reserve, Howard S. Wagner, Harrington, Del.  
 Harrington-Trinity—Delegate (P), Albert Thistlewood, Harrington, Del., RFD.; Reserve, William R. Jester, Harrington, Del.  
 Hartly-Friendship—Delegate, Newlin Wood, Sr., Hartly, Del.; Reserve (P), Charles Downs, Townsend, Del., RFD.  
 Houston—Delegate (P), J. Willis Clifton, Houston, Del.; Reserve, Alvin O. Brown, Harrington, Del., RFD.  
 Indian Mission—Delegate, E. Lincoln Harmon, Millsboro, Del., RFD.; Reserve, Levi Street, Millsboro, Del., RFD.  
 Kenton—Delegate, E. F. Smith, Jr., Kenton, Del.; Reserve, Edward Hughes, Kenton, Del.  
 Laurel-Centenary—Delegate (P), Lewis Boyce, Seaford Road, Laurel, Del.; Reserve, Mrs. William Money, Laurel, Del.  
 Laurel Circuit—Delegate (P), Otis Carmine, Laurel, Del.; Reserve, Charles Nicholson, Laurel, Del.  
 Lewes-Bethel—Delegate, Alton Brittingham, Lewes, Del.; Reserve, Edson Lodge, Sr., Lewes, Del.  
 Lewes-Groome—Delegate, Charles N. Baker, Lewes, Del.; Reserve, None.  
 Lincoln—Delegate, Raymond Tucker, Lincoln, Del.; Reserve, Joseph Penuel, Milford, Del., RFD.  
 Little Creek-Leipsic—Delegate (P), Edward Wilson, Leipsic, Del.; Reserve, Virginia Burris, Little Creek, Del.  
 Middletown—Delegate (P), J. E. Walls, Sr., Middletown, Del.; Reserve, (P), John N. Sparks, Middletown, Del.  
 Magnolia—Delegate (P), Jay Keller, Magnolia, Del.; Reserve, Mrs. John Farrow, Magnolia, Del.  
 Milford-Avenue—Delegate (P), George T. Macklin, Milford, Del.; Reserve, John R. Rogers, Milford, Del.  
 Milford-Calvary—Delegate (P), Joseph Isaacs, Lincoln, Del.; Reserve, Roy Pettyjohn, Milford, Del.  
 Millsboro—Delegate (P), Edward Cordrey, Millsboro, Del.; Reserve, Roy Jones, Millsboro, Del.  
 Millville—Delegate, Harry E. Dale, Millville, Del.; Reserve, Harry Cobb, Millville, Del.  
 Milton—Delegate, Ralph Reed, Milton, Del.; Reserve, Paynter Sharp, Milton, Del.  
 Mt. Pleasant—Delegate (P), Paul M. Powell, Delmar, Del., RFD 2.; Reserve, Norman Lowe, Laurel, Del., RD 2.  
 Mt. Zion-Wesley—Delegate, Everett Fleetwood, Seaford, Del., RFD 2.; Reserve, Luke Hackett, Rhodesdale, Md.  
 Nassau—Delegate (P), Mrs. Joseph McIlvaine, Lewes, Del.; Reserve, Mrs. Raymond Lank, Milton, Del.  
 Ocean View—Delegate (P), Dr. Ruth Rivard, Millville, Del.; Reserve, (P), Dorothy Murray, Dagsboro, Del., RFD.  
 Odessa—Delegate, Harry McNatt, Odessa, Del.; Reserve, Mrs. R. R. Elston, Middletown, Del., RFD.



Rehoboth—Delegate, William Crosby, Rehoboth, Del.; Reserve, Lawrence Sipple, Rehoboth, Del.  
 Reliance—Delegate (P), Bessie Truitt, Seaford, Del.; Reserve, Ralph J. O'Day, Seaford, Del.  
 Roxana—Delegate, John Mumford, Millsboro, Del., RFD.; Reserve, Mrs. Pearl McCabe, Frankford, Del., RFD.  
 St. George's—Delegate, Everett West, Frankford, Del.; Reserve, Raymond E. Townsend, Sr., Dagsboro, Del.  
 Seaford-Mt. Olivet—Delegate, W. O. Covey, Jr., Seaford, Del.; Reserve, W. Allen Hastings, Seaford, Del.  
 Seaford-St. John's—Delegate (P), Oscar E. Peterson, Jr., Seaford, Del.; Reserve, Jacob H. Moore, Seaford, Del.  
 Seaford Circuit—Delegate (P), Arthur Messick, Seaford, Del.; Reserve, Joshua Hastings, Seaford, Del.  
 Selbyville—Delegate (P), Arthur R. Hudson, Selbyville, Del.; Reserve, Peter Whaley, Selbyville, Del.  
 Smyrna—Delegate (P), Harry C. Johnson, Smyrna, Del.; Reserve, Joseph W. Ennis, Smyrna, Del.  
 Townsend—Delegate, Mrs. Mabel Beardsley, Townsend, Del.; Reserve, Mrs. Susie Anderson, Smyrna, Del.  
 Whitesville—Delegate, James Wharton, Millsboro, Del., RFD 3; Reserve, Harlen Messick, Laurel, Del. RFD 1.  
 Wyoming—Delegate, Mrs. Mattie Townsend, Wyoming, Del.; Reserve, S. W. Harrington, Wyoming, Del.

#### EASTON DISTRICT

##### Charge:

Bayside—Delegate (P), D. C. Higgins, Claiborne, Md.; Reserve, Harvey Jarboe, Sherwood, Md.  
 Beckwith—Delegate (P), Mrs. Odie Wilcox, Cambridge, Md., Rt. #3; Reserve, Croford Pomeroy, Cambridge, Md., Rt. #1.  
 Burrsville—Delegate (P), Ray Collison, Burrsville, Md.; Reserve, Russell Stevens, Burrsville, Md.  
 Cambridge-Grace—Delegate (P), Robert Christopher, Cambridge, Md.; Reserve, Ellison Clayton, Cambridge, Md.  
 Cambridge-St. Pauls—Delegate (P), Russell P. Smith, Cambridge, Md.; Reserve, Frank Ertt, Cambridge, Md.  
 Cambridge-Zion—Delegate (P), G. Raymond Matthews, Cambridge, Md.; Reserve, Mrs. Walter T. Kirwin, Cambridge, Md.  
 Centreville—Delegate (P), Harry Towers, Centreville, Md.; Reserve, Charles Anthony, Sr., Centreville, Md.  
 Chestertown-Christ—Delegate (P), Carlyn E. Noland, Chestertown, Md.; Reserve, O. B. Bennett, Chestertown, Md.  
 Chestertown-First—Delegate (P), Kenneth R. Treembauer, Chestertown, Md.; Reserve, Richard B. Groves, Chestertown, Md.  
 Church Creek—Delegate (P), Herbert Aspler, Church Creek, Md.; Reserve, Hamilton Traver, Madison, Md.  
 Church Hill—Delegate (P), E. Clyde Walls, Church Hill, Md.; Reserve, A. G. McFarland, Church Hill, Md.

Concord—Delegate, Harry Nuttle, Denton, Md.; Reserve (P), Dallas Neal, Denton, Md.  
 Crapo-Bounds—Delegate (P), Mrs. Mattie Foxwell, Church Creek, Md.; Reserve, Mrs. Lola Phillips, Andrews, Md.  
 Denton-First—Delegate, J. DeWeese Carter, Denton, Md.; Reserve (P), Walter B. Palmer, Denton, Md.  
 Denton-Grace—Delegate (P), Samuel Nowell, Denton.; Reserve, John R. Richards, Denton, Md.  
 East New Market—Delegate (P), Ernest R. Suhr, East New Market, Md. RFD.; Reserve, Mrs. George Murphy, Rhodesdale, Md.  
 Easton-St. Marks—Delegate (P), John Clarence North, Easton, Md.; Reserve, C. Norman Jefferson, Easton, Md.  
 Federalsburg-Christ—Delegate (P), W. A. Wheatley, Jr., Federalsburg, Md.; Reserve, Ralph Nagel, Federalsburg, Md.  
 Federalsburg-Union—Delegate (P), Wilmer Fell Davis, Federalsburg, Md.; Reserve, O. G. Martino, Federalsburg, Md.  
 Friendship—Delegate, Elvin Thomas, Cambridge, Md., Rt. 2; Reserve, John Mowbray, Cambridge, Md., Rt. 2.  
 Goldsboro—Delegate (P), T. Noble Jarrell, Sr., Goldsboro, Md.; Reserve, Luther Bennett, Sr., Goldsboro, Md.  
 Greensboro—Delegate, Raymond Rawlings, Greensboro, Md.; Reserve, Charles Bilbough, Greensboro, Md.  
 Harmony—Delegate (P), C. Brooks Nagel, Preston, Md.; Reserve, Robert French, Preston, Md.  
 Hillsboro-Queen Anne—Delegate (P), Robert Barton, Queen Anne, Md.; Reserve, Everett Murphy, Hillsboro, Md.  
 Hoopers Island—Delegate (P), Raymond Simmons, Salisbury, Md.; Reserve, Claudus Rippons, Hoopersville, Md.  
 Hurlock—Delegate (P), P. E. Douglas, Hurlock, Md.; Reserve, S. E. Andrews, Hurlock, Md.  
 Ingleside—Delegate, C. P. Eley, Ingleside, Md.; Reserve, Mrs. C. P. Eley, Ingleside, Md.  
 Kennedyville—Delegate, Mrs. Wm. B. Hopkins, Galena, Md.; Reserve, Mrs. Wm. E. Anthony, Kennedyville, Md.  
 Kent Island—Delegate (P), Ernest Porter, Stevensville, Md.; Reserve, Lester Lee, Stevensville, Md.  
 Marydel—Delegate (P), U. L. Harman, Marydel, Del.; Reserve, Oscar Lord, Templeville, Md.  
 Oxford—Delegate, A. B. Harris, Oxford, Md.; Reserve, Wm. W. Tull, 103 Sycamore Ave., Easton, Md.  
 Preston—Delegate (P), Howard Harris, Preston, Md.; Reserve, Johnson Bonner, Preston, Md.  
 Queenstown—Delegate (P), Alfonzy Thomas, Grasonville, Md.; Reserve, Gadson Shawn, Queenstown, Md.  
 Ridgely—Delegate, Wm. D. Marvel, Jr., Ridgely, Md.; Reserve (P), Thomas Clopper, Ridgely, Md.  
 Rock Hall—Delegate (P), Stanley Grant, Rock Hall, Md.; Reserve, Joseph Ashley, Rock Hall, Md.  
 Royal Oak—

St. James—Delegate, Carl Plummer, Fairlee, Md.; Reserve, Mrs. Carl Plummer, Fairlee, Md.  
 St. Michael's-St. Luke—Delegate, Harrison Leonard, St. Michaels, Md.; Reserve (P), Samuel Phillips, Nevitt, Md.  
 St. Thomas—Delegate, Bradye R. Todd, Toddville, Md.; Reserve, (P), Malcolm Wheatley, Wingate, Md.  
 Secretary—Delegate (P), Gerald Williams, Secretary, Md.; Reserve, Mrs. Cecil Lowe, Cambridge, Md.  
 Still Pond—Delegate, Wm. Ford, Kennedyville, Md.; Reserve, Floyd Smith, Betterton, Md.  
 Sudlersville—Delegate (P), Allen Walls, Sudlersville, Md.; Reserve, John Taylor, Sudlersville, Md., RFD.  
 Tilghman—Delegate, Kenneth Harrison, Tilghman, Md.; Reserve, Albert Fluharty, Tilghman, Md.  
 Trappe—Delegate (P), Silas E. Simpson, Trappe, Md.; Reserve, Ira C. Nelson, Trappe, Md.  
 Vienna—Delegate (P), Susan S. Hitch, Vienna, Md.; Reserve, Mrs. Sylvia Reid, Vienna, Md.  
 Wesley Chapel—Delegate, Jesse Downey, Rock Hall, Md.; Reserve, Edward Carroll, Sr., Rock Hall, Md.  
 Wye Mills—Delegate, Walter Denny, Wye Mills, Md.; Reserve, Percy Allen, Wye Mills, Md.

#### SALISBURY DISTRICT

##### Charge:

Allen—Delegate (P), Austin Banks, Salisbury, Md., Rt. 1; Reserve, Mrs. Parker Jenkins, 705 Smith St., Salisbury, Md.  
 Berlin—Delegate (P), Elton W. Parsons, Berlin, Md.; Reserve, A. P. Christopher, Berlin, Md.  
 Bishopville—Delegate (P), Raymond Hudson, Bishopville, Md.; Reserve, W. W. Smallwood, Showell, Md.  
 Crisfield-Asbury—Delegate (P), J. Loren Sterling, Crisfield, Md.; Reserve, Joseph Pinto, Crisfield, Md.  
 Crisfield-Immanuel—Delegate (P), Wade D. Ward, Crisfield, Md.; Reserve (P), Matthew Walters, Crisfield, Md.  
 Crisfield-Mariners—Delegate (P), John D. Crockett, Rt. 1, Box 143, Crisfield, Md.; Reserve, Elton Whittington, Crisfield, Md.  
 Crisfield-Mt. Pleasant—Delegate, J. Edwin Tawes, Crisfield, Md.; Reserve Charles L. Landon, Crisfield, Md.  
 Deal Island—Delegate (P), J. Herbie Twigg, Deal Island, Md.; Reserve, Carl Hoffman, Wenona, Md.  
 Delmar-First—Delegate (P), Victor J. Carmean, Delmar, Del.; Reserve, Albert H. Hearn, Delmar, Del.  
 Delmar-Mt. Olive—Delegate (P), Alvin S. Culver, Delmar, Md., Rt. 3; Reserve, Robert Adkins, Laurel, Del., Rt. 2.  
 Fairmount—Delegate (P), Clarence Lattimore, Upper Fairmount, Md.; Reserve, Curtis Farrow, Westover, Md.  
 Fruitland—Delegate, Irl Hobbs, Fruitland, Md.; Reserve, Mrs. Samuel Atkinson, Fruitland, Md.

Galestown—Delegate (P), Wilmer Windsor, Seaford, Del., Rt. 3; Reserve, A. Welton Russell, Federalsburg, Md., Rt. 1.  
 Hebron—Delegate (P), William R. McKnight, Hebron, Md.; Reserve, Franklin Adkins, Hebron, Md.  
 Mardela—Delegate (P), Philip Bennett, Mardela, Md.; Reserve, Hollis Bailey.  
 Mt. Hermon—Delegate, S. H. Rayner, Box 313, Salisbury, Md.; Reserve (P), Charles Tilghman, Rt. 4, Salisbury, Md.  
 Mt. Vernon—Delegate, Moffitt Hoffman, Princess Anne, Md., R. D.; Reserve (P), Mrs. Stan Horner, Princess Anne, Md., R. D.  
 Nanticoke-Bivalve—Delegate (P), Mrs. India Graham, Tyaskin, Md.; Reserve, John H. Laramore, Bivalve, Md.  
 Newark—Delegate (P), Marvin D. Tynladd, Jr., Newark, Md.; Reserve, Mrs. Raymond Bowen, Snow Hill, Md.  
 Ocean City—Delegate (P), Preston Adkins, Ocean City, Md.; Reserve, Olin Shockley, Rt. 2, Berlin, Md.  
 Oriole—Delegate, Harry T. Phoebus, Oriole, Md.; Reserve, Delmas Shores, Dames Quarter, Md.  
 Parsonsburg—Delegate (P), Mayhew Whayland, Rt. 5, Salisbury, Md.; Reserve, Francis Perdue, Rt. 3, Salisbury, Md.  
 Pittsville-Ayres—Delegate (P), Vernon Downes, Pittsville, Md.; Reserve, Edgar Morris, Parsonsburg, Md.  
 Pocomoke-Bethany—Delegate, Fred Linkenhoker, Pocomoke City, Md.; Reserve, Edward East, Pocomoke City, Md., RFD.  
 Pocomoke-Salem—Delegate (P), Herbert Somers, Pocomoke City, Md.; Reserve, Willard Stevenson, Pocomoke City, Md.  
 Powellville—Delegate, William Shockley, Rt. 2, Snow Hill, Md.; Reserve, Percy Shockley, Rt. 2, Snow Hill, Md.  
 Princess Anne—Delegate (P), Denwood Bloodsworth, Sr., Princess Anne, Md.; Reserve, J. Edward White, Princess Anne, Md.  
 Quantico—Delegate (P), R. J. Lynch, Quantico, Md.; Reserve, Bliss Melson, Hebron, Md.; Reserve, Howard Hambury, R. D. 1, Quantico, Md.  
 Salisbury-Asbury—Delegate (P), George Chandler, 411 Poplar Hill Ave., Salisbury, Md.; Reserve (P), Tom Roe, 201 Oak Hill Rd., Salisbury, Md.  
 Salisbury-Bethesda—Delegate, A. L. Fleming, 413 Wicomico St., Salisbury, Md.; Reserve, Wm. F. Toadvine, Snow Hill Rd., Salisbury, Md.  
 Salisbury-Grace—Delegate (P), Mrs. Calvin Parker, 611 Liberty St., Salisbury, Md.; Reserve, Mrs. Elizabeth Seabreeze, 427 Elizabeth St., Salisbury, Md.  
 Salisbury-St. Andrews—Delegate (P), Richard Pryor, Box 622, Salisbury, Md.; Reserve, Ralph McIntyre, 533 Alabama Ave., Salisbury, Md.  
 Salisbury-Trinity—Delegate (P), Wm. F. Messick, 114 Walnut St., Salisbury, Md.; Reserve, Carroll Bounds, 8 Camden Ave., Ext., Salisbury, Md.; Reserve, Mrs. Thomas White, Salisbury, Md., RD.  
 Sharptown-Asbury—Delegate (P), Donald Wheatley, Rhodesdale, Md.; Reserve, James Bennett, Sharptown, Md.  
 Sharptown-Mt. Vernon—Delegate (P), Robert H. Owens, Sharptown, Md.; Reserve, Samuel W. Owens, Sharptown, Md.  
 Smith Island—Delegate (P), Mrs. Clayton Middleton, Ewell, Md.; Reserve, Mrs. Harvey Spriggs, Ewell, Md.



Snow Hill-Bates—Delegate (P), George C. Moore, 1110 E. Church St., Salisbury, Md.; Reserve Mrs. M. S. Lingo, Newark, Md.  
 Snow Hill-Whatcoat—Delegate (P), Horace Griffin, Snow Hill, Md.; Reserve (P), Mrs. John Griffin, Snow Hill, Md.  
 St. Martins—Delegate (P), Willis Hudson, Berlin, Md.; Reserve, Orlando Hall, Bishop, Md.  
 Stockton-Girdletree—Delegate, Fred Jones, Stockton, Md.; Reserve (P), Clayton Dukes, Girdletree, Md.  
 Trinity-Quindocqua—Delegate, Mrs. William Hall, Jr., Marion Station, Md.; Reserve, Mrs. H. Parker Tull, Crisfield, Md.  
 Union—Delegate, Mrs. Ralph Brown, 617 Truitt St., Salisbury, Md.; Reserve, Mrs. Laudie Layfield, Rt. 4, Salisbury, Md.  
 Whaleysville—Delegate (P), Mrs. Joshua Morris, Whaleysville, Md.; Reserve, Mrs. Arthur Davis, Willards, Md.  
 Willards-Grace—Delegate (P), Casher Wells, Pittsville, Md.; Reserve, Grover Nicholson, Willards, Md.

### WILMINGTON DISTRICT

#### Charge:

Aldersgate—Delegate (P), Fletcher Condit, 2504 Ebright Rd., Wilmington 3, Del.; Reserve, Laurence Wadman, 2203 Foote Road, Fairfax, Wilmington 3, Del.  
 Bayview-Bethel—Delegate, Mrs. Elizabeth McDowell, North East, Md.; Reserve, Mrs. Mary King, North East, Md.  
 Bellefonte—Delegate, Mrs. Virginia Berger, 300 Grandview Ave., Wilmington 3, Del.; Reserve, Mrs. Claire Hurst, 1114 Brandywine Boulevard, Wilmington 3, Del.  
 Bethel-Chesapeake City—Delegate (P), Robert Given, Chesapeake City, Md.; Reserve, Herbert Wilfong, Chesapeake City, Md.  
 Cecil United Parish—Delegate, Harvey Simmers, R. D., Rising Sun, Md.; Reserve (P), Ernest Davis, Childs, Md.  
 Cedars—Delegate (P), Mrs. Walter Gonce, 2632 W. Robino Dr., Sherwood Park, Wilmington 8, Del.; Reserve, Mrs. J. Clifford Brown, 9 Walnut Ave., Brookland Terrace, Wilmington, Del.  
 Charlestown—Delegate, Clarence Neese, R. D., Perryville, Md.; Reserve, Samuel L. Craig, Aiken, Md.  
 Cherry Hill—Delegate (P), Mrs. Kenneth Mackey, 239 E. Main St., Elkton, Md.; Reserve, Mrs. John Todd, Elk Mills, Md.  
 Cecilton—Delegate, Mrs. Thomas Cannon, Cecilton, Md.; Reserve, Mrs. Earl Spry, Cecilton, Md.  
 Christ—Delegate (P), Leonard Barnes, 5 N. Clifton Ave., Roselle, Wilmington, Del.; Reserve, Harold Hackman, 17 Oaknoll Rd., Cedar Knoll, Wilmington 8, Del.  
 Chester-Bethel—Delegate, Mrs. Norman Byers, 2491 Foulk Rd., Wilmington 3, Del.; Reserve (P), Mrs. James Jackson, 2220 Naamans Rd., Wilmington 3, Del.  
 Christiana—Delegate (P), Mrs. Ida Eastburn, Bear, Del.; Reserve, Mrs. Jeanne McLaughlin, 25 Kensington Lane, Brookside, Newark, Del.

Claymont—Delegate (P), Otis F. Figgs, 4659 Malden Drive, Liftwood, Wilmington 3, Del.; Reserve, George Newton, 3 W. Court St., Claymont, Del.  
 Delaware City—Delegate, Joe S. Sutton, Delaware City, Del.; Reserve, Mrs. P. D. Geoghegan, Delaware City, Del.  
 Ebenezer—Delegate (P), Mrs. A. Carl Nelson, Marshallton 4, Wilmington 8, Del.; Reserve, Mrs. Louise Dampsey, Rt. 3, Newark, Del.  
 Elkton—Delegate (P), Raymond Mueller, Elkton, Md.; Reserve, Eugene Loomis, 7 Walter Boulden St., Elkton, Md.  
 Galena—Delegate, E. Clarke Walters, Galena, Md.; Reserve, Mrs. Robert K. Fears, Sr., Town Point, Md.  
 Hillcrest—Delegate (P), Frank Colbourne, 209 Beverly Place, Wilmington 3, Del.; Reserve, J. Davis Spicer, 1209 Winstead Rd., Mayfield, Wilmington 3, Del.  
 Hockessin—Delegate, Mrs. J. Fred Osborne, Hockessin, Del.; Reserve, Mrs. D. W. Williams, Hockessin, Del.  
 Holly Oak—Delegate, J. B. Matlack, 21 Darley Rd., Brookview, Claymont, Del.; Reserve, Leon Tarburton, 6717 Gov. Printz Blvd., Wilmington 3, Del.  
 Hopewell—Delegate (P), Mrs. George McCullough II, Port Deposit, Md.; Reserve, Mrs. Arthur Benjamin, Port Deposit, Md.  
 Kingswood-of-Brookside—Delegate, Mrs. Dorothy Cooke, 53 Carlisle Rd., Brookside, Newark, Del.; Reserve, Mrs. Edith Highley, 14 Kullen Dr., Brookside, Newark, Del.  
 Kirkwood—Delegate, Charles B. Lynch, Kirkwood, Del.; Reserve, Mrs. Mabel Ogden, Kirkwood, Del.  
 Marshallton—Delegate, C. C. Mattern, 2406 Tapley Rd., Wilmington 8, Del.; Reserve (P), C. H. Still, 1203 Lorrain Ave., Wilmington 8, Del.  
 Millington—Delegate (P), Harry L. Higman, Millington, Md.; Reserve, Wm. Allan Robinson, Millington, Md.  
 Minquadale—Delegate (P), Mrs. Hilda Downward, 339 Sheridan Dr., Simonds Gardens, New Castle, Del.; Reserve, John Cockerill, 504 E. Hazedel Ave., Minquadale, New Castle, Del.  
 Mt. Lebanon—Delegate, Lowell Mercer, Mendenhall, Pa.; Reserve, William Umflet, Silverside Rd. & Concord Pike, Wilmington 3, Del.  
 Mt. Pleasant—Delegate, Earl Keller, Liberty Grove, Md.; Reserve, Jesse Lyons, Colora, Md.  
 Newark—Delegate (P), Earl F. Dawson, 243 W. Main St., Newark, Del.; Reserve, Martin J. Gauger, Box 414, Newark, Del.  
 New Castle—Delegate (P), I. Newell Duncan, 112 W. 7th St., New Castle, Del.; Reserve A. K. Roberts, 114 Llangollen Blvd., New Castle, Del.  
 Newport—Delegate (P), David Stevenson, 106 Oakmont Ave., Silview, Wilm. 4, Del.; Reserve Arthur Craig, 207 Stonehurst Dr., Stonehurst, Wilm. 4, Del.  
 North East—Delegate (P), Albert F. Graham, North East, Md.; Reserve, Mrs. R. O. Bailey, North East, Md.  
 Perryville—Delegate, Mrs. John Warner, Perryville, Md.; Reserve (P), Mrs. Edward Krummel, Aiken, Md.

Port Deposit—Delegate, Chester Kimble, Port Deposit, Md.; Reserve, Stephen Blackburn, Port Deposit, Md.  
 Red Lion—Delegate (P), Harry V. Appleby, Bear, Delaware; Reserve, Mrs. Janice Wink, Bear, Del.  
 Richardson Park—Delegate, John Palmer, 25 Champlain Ave., Bellemoor, Wilmington 4, Del.; Reserve, S. A. Hellen, 305 S. DuPont Rd., Ashley, Wilmington 4, Del.  
 Rising Sun—Delegate, William C. Graham, Rising Sun, Md.; Reserve, Habbart McCoy, Rising Sun, Md.  
 St. George—Delegate, James Ginn, R. D., Middletown, Del.; Reserve, John R. Butler, Jr., R. D., Middletown, Del.  
 St. John's—Lewisville—Delegate (P), Allen Wilkinson, Lewisville, Pa.; Reserve, Mrs. Charles Wright, Lewisville, Pa.  
 Stanton—Delegate (P), Henry K. Vye, Jr., 231 Venwick Ave., Kiamensi, Wilm. 4, Del.; Reserve, Mrs. Rae Soltow, 216 Binstead Ave., Kiamensi, Wilm. 4, Del.  
 Warwick—Delegate (P), Mrs. William Pierce, Warwick, Md.; Reserve, Howard L. Donovan, III, R. D., Golts, Md.  
 Wesley Community Chapel—Delegate, Albert Evans, 6 King Ave., DuRoss Heights, New Castle, Del.; Reserve, Mrs. Harvey Scott, 289 Airport Road, New Castle, Del.

## WILMINGTON:

Brandywine—Delegate (P), Wm. P. Hollingsworth, 2912 W. Third St., Wilm. 5, Del.; Reserve, Harry Walls, 2108 Spruce St., Wilm. 2, Del.  
 Calvary—Delegate (P), Raymond Reynolds, 2304 Henlopen Avenue, Kiamensi, Wilm. 4, Del.; Reserve, Paul W. Jenkins, 1118 Parkside Dr., Oak Lane Manor, Wilm. 3, Del.  
 Eastlake—Delegate (P), Earl R. Bennett, 3011 Washington St., Wilm. 2, Del.; Reserve, Mrs. Irene T. Robbins, 9 Rock Manor Ave., Wilm. 3, Del.  
 Grace—Delegate (P), Wm. H. Cantwell, 309 Irving Dr., Brandywine Hills, Wilm. 2, Del.; Reserve, Joseph Brosius, 1001 Park Place, Wilm., Del.  
 Harrison St.—Delegate (P), Marvin W. McKay, 404 W. 35th St., Wilm. 2, Del.; Reserve, Mrs. H. B. Hygate, 729 Nottingham Rd., Wilm. 5, Del.  
 Madeley—Delegate (P), James Kreer, 1112 Maple St., Wilm. 4, Del.; Reserve, Mrs. Edna Kreer, 1112 Maple St., Wilm. 4, Del.  
 McCabe—Delegate (P), P. A. Boudwin, 117 West 34th St., Wilm., Del.; Reserve, Elmer S. Howell, 2106 Jefferson St., Wilm. 2, Del.  
 Mt. Salem—Delegate (P), Clinton H. Brown, 9 N. Clifton Ave., Roselle, Wilm., Del.; Reserve Joseph A. Barkley, 2202 Shallcross Ave., Wilm. 6, Del.  
 Peninsula—Delegate, A. J. McCrery, Jr., 7 Granite Rd., Alapocas, Wilm., Del.; Reserve, T. L. Payne, 123 West 37th St., Wilm., Del.  
 Scott—Delegate, Ralph Parker, 226 West 14th St., Wilm., Del.; Reserve, G. T. Ellis, 1004 Jefferson St., Wilm., Del.  
 Silverbrook—Delegate (P), T. Henry Honeychurch, 603 N. Bancroft Parkway, Wilm., Del.; Reserve, Clarence W. Thompson, 9 S. Ford Ave., Colonial Heights, Wilm., Del.

St. Paul's—Delegate, J. Wallace Watson, 210 Oakwood Rd., Fairfax, Wilm., Del.; Reserve (P), Clifford T. Foster, Jr., 125 W. 37th St., Wilm., Del.  
 Trinity—Delegate (P), Charles W. Cook, Jr., 820 Vandever Ave., Wilm., Del.; Reserve, Mrs. Rachel Murphy, 940 E. 17th St., Wilm., Del.  
 Union—Delegate (P), Lacey Wilson, 718 S. Scott St., Wilmington, Del.; Reserve, Mrs. Earl Short, 2 Poplar Ave., Elsmere, Wilm., Del.  
 Wilmington Manor—Delegate, Richard Farmer, 105 Riverview Drive, Collins Park, New Castle, Del.; Reserve, John Seney, 24 Briarcliff Drive, Overview Gardens, New Castle, Del.



### III

## DAILY PROCEEDINGS

### Official Journal

#### FIRST SESSION — THURSDAY MORNING

**THE LORD'S SUPPER:** The Sacrament of the Lord's Supper was administered by Bishop G. Bromley Oxnam, assisted by the District Superintendents and the host pastor, Howard M. Amoss.

**MEMORIAL SERVICE:** The Memorial Service was conducted by Hartwell F. Chandler, assisted by D'Arcey A. Littleton, Lester E. Windsor, Joseph E. Vaughn and A. T. McFarland.

In loving memory we pause to read the names of those who during the Conference year have been translated to their heavenly home and whose names have been transferred to the eternal records of the Church Triumphant:

#### Ministers:

David J. Moore  
John N. Sparklin  
Charles W. Spry  
Leonard White  
J. Harry Wright

#### Wives and Widows:

Mrs. Dorsey Blake  
Mrs. D. T. Campbell  
Mrs. Nellie R. Conner  
Mrs. Annie E. Kelley  
Mrs. Rebecca M. Smith  
Mrs. Thomas W. Woodford

After a solo by Joseph B. Vaughn, benediction was pronounced by Frank Buckley.

**OPENING:** The Peninsula Annual Conference convened in its twentieth annual session in Bethesda Methodist Church, Salisbury, Md., May 14, 1959 at 9:00 A. M., Bishop G. Bromley Oxnam presiding.

**ORGANIZATION MEETING:** The following motions were presented by W. L. Beckwith, Secretary, and were adopted by the Conference:

1. That the bar of Conference be made to include all of the pews on the main floor of the sanctuary.
2. That the printed program be the program of the Conference subject to necessary changes.
3. The committee on approval of the Journal, D. T. Pritchard, G. A. Foster, and Walter H. Stone.
4. The roll call be taken by all members signing cards and handing them to the secretaries.
5. Ralph L. Minker, Jr. be named reporter for "Together" and other church papers.
6. William Hemphill, Jr. be named agent for "Religion in Life."
7. The Conference Minutes be made the Official Journal and the Secretary be authorized to edit and condense the same.
8. The Secretary send greetings to all members not able to attend the Conference Session on the report of such cases by the District Superintendents.

9. Members may be excused from sessions upon report to their Superintendents or the Secretaries.

10. The Commissions and Committees as printed in the Minutes become the Commissions and Committees of the Conference with such corrections as need be made.

11. Motions on the floor must be presented to the Secretary on forms provided for this purpose.

12. The Committee on the Journal is to present its report immediately after the morning Devotional service.

13. If and when the customary drafts are received from the Chartered Fund and the Publishing House, they shall be endorsed and turned over to the proper treasurer.

**RULES GOVERNING ELECTION OF DELEGATES:** In accordance with Paragraphs 22-25, 501, 517-18, Discipline of 1956 the Peninsula Conference may elect three Ministerial and three Lay Delegates to the General Conference and five additional Ministerial and five additional Lay Delegates to the Jurisdictional Conference.

The additional delegates to the Jurisdictional Conference are the Reserve Delegates to the General Conference in order of their election.

In connection with these elections I now move the following procedure and rules:

1. That after all the delegates to the General Conference have first been elected on a separate ballot, the Delegates to the Jurisdictional Conference as reserves to the General Conference be elected by balloting.

2. That there shall also be elected three Ministerial Reserve and three Lay Reserve Delegates to the Jurisdictional Conference.

3. That every member entitled to vote shall be ordered within the Bar of the Conference and those not within the Bar of the Conference shall not be entitled to vote except the treasurer, the statistician and their assistants, whose ballots shall be received by the tellers.

4. That any ballot containing fewer or more than the number of names to be voted for shall be rejected.

5. That where there are two or more members of the same name, only such ballots as containing the Christian name or initials of the person for whom the ballot is cast shall be counted, but such omission of the Christian name or initial shall not affect the other names on the ballot.

6. That a majority of the legal ballots cast shall be required. A majority of the legal votes cast on any ballot shall elect except when a larger number of members receive such a majority than are to be elected; in which case the persons receiving the highest vote shall be elected to the total number of places to be filled. A tie vote between two persons when but one place remains to be filled shall be disregarded and another vote shall be taken.

**TELLERS ELECTED:** On the recommendation of the District Superintendents and the Board of Lay Activities I nominate the following as tellers:

#### MINISTERIAL:

**THURSDAY**—Nelson Benjamin, Elmer Bennett, D. O. Clendaniel, Edward Daugherty, William Dore, Robert Helms, Joseph Holiday, Donald O. Hornung, Omro Todd, Joe Vaughn.

FRIDAY—Robert Green, L. Howard Gordy, Jr., John Irwin, Harold Nunemaker, David Randolph, Olin Shockley, Vinton Shufelt, Gordon Stapleton.

SATURDAY—Otho G. Brewer, Jr., Frank Buckley, Howard Evans, Conrad Hamer, Dan Pritchard, Paul Reynolds, J. W. Simpers, Jr., Robert Whitlock.

LAY:—**Wilmington District:**—Frank Coulbourne, T. Henry Honeychurch, Marvin McKay.

**Salisbury District:**—Vernon Downes, Wm. R. McKnight, Mayhew Whayland.

**Easton District:**—P. E. Douglas, John Clarence North.

**Dover District:**—Fulton J. Downing, Dr. John Shilling, LeRoy Truitt.

Bishop, I move the adoption of this Organization Motion, including the election of the Tellers as named and that the Assistant Secretary be in charge of the Tellers as follows: Ministerial—J. Howard Link; Lay—George H. Moore.  
—W. L. BECKWITH, Sec.

ROLL CALL: The Secretary distributed cards and the following answered the roll call:

Ministers 211

Laymen 133

DISTRICT SUPERINTENDENTS' REPORTS: The characters of the District Superintendents, the ministerial members and approved supplies of The Peninsula Conference were passed and the District Superintendents presented their reports as follows:

Roy L. Tawes, District Superintendent of the Dover District presented his report.

J. Leas Green, District Superintendent of the Easton District presented his report.

J. E. French, District Superintendent of the Salisbury District presented his report.

J. N. Link, District Superintendent of the Wilmington District presented his report.

The reports were received by the Conference.

PRESENTATION: Clifford T. Foster, the lay leader of the Wilmington District, presented John N. Link with a gold key to a new Chevrolet as a token of love and appreciation by the lay members of the Wilmington District. Roy Tawes, the District Superintendent of the Dover District, spoke for the Cabinet expressing their love and appreciation to John N. Link for his brotherly spirit and excellent service as a co-worker in the Cabinet.

CHARTERED FUND: A check for \$80.00 was presented as a dividend on the Chartered Fund. The check was received by the Conference to be placed in the hands of the Conference Treasurer.

FULL MEMBERSHIP: The following ministerial candidates to be received into full membership were presented by William H. Revelle, Jr., Conference Registrar and received by the Conference:

Charles Edward Barton, Jr., Howard Lee Gordy, Jr., Clarence Hale Hays, Robert Wilkins Helms, Gerald Morgan Henderson, David James Randolph, Jr., Olin J. Shockley, Jr., Ronald Ware Starnes, Robert Preston Whitlock.

Bishop Oxnam addressed the group, and observing the order for reception into full membership, asked the usual questions for which appropriate answers were given.

TRANSFERS: Bishop G. Bromley Oxnam announced the following transfers:

Fred W. Hanna, Jr., from Southern California-Arizona to Peninsula Conference, 6/17/58.

Gerald Henderson, from West Virginia to Peninsula Conference, 5/1/59.

Ronald W. Starnes, from Virginia to Peninsula Conference, 5/12/59.

Clarence H. Hays, from Illinois to Peninsula Conference, 5/12/59.

Charles C. Huffman, from West Virginia to Peninsula Conference, 5/14/59.

Walter H. Beckwith, from Peninsula to New Jersey Conference, 9/20/58.

Reginald H. Wheatley, from Peninsula to Central America Provisional Conference, 4/10/59.

FIRST MINISTERIAL BALLOT TAKEN: Ballot for the Ministerial Delegation to the General Conference was taken and the tellers retired with Assistant Secretary J. Howard Link.

FIRST LAY BALLOT TAKEN: Ballot for the Lay Delegation to the General Conference was taken and the tellers retired with Assistant Secretary George H. Moore.

ADJOURNMENT: Conference adjourned for the Corporate Session of The Mutual Relief Association:

#### MINUTES OF THE CORPORATE MEETING OF THE MUTUAL RELIEF ASSOCIATION OF THE PENINSULA ANNUAL CONFERENCE, INC.

The annual corporate meeting of the Mutual Relief Association was held on Thursday, May 14, 1959 at Bethesda Church, Salisbury, Maryland. The Rev. George W. Goodley presided and the reports of the secretary and treasurer were presented by the Rev. Otho G. Brewer, Jr.

The following nominations were presented by the Board of Directors to the corporate meeting:

For President: George W. Goodley

For Vice-President: Harvey B. Flater

Secretary and Treasurer: Otho G. Brewer, Jr.

As Directors, with terms expiring 1962

Harvey B. Flater      George H. Pigueron      Ralph L. Minker, Jr.

Upon motion, the above nominees were declared elected.

The President reported to the corporate meeting that details of the Unification of Ministerial Benefits were still being worked out for future action.

Upon motion, the corporate meeting was adjourned and the Conference session resumed.

OTHO G. BREWER, JR., Secretary



**BOARD OF DIRECTORS OF THE MUTUAL RELIEF ASSOCIATION OF  
THE PENINSULA ANNUAL CONFERENCE, INC.**

Harvey B. Flater—1962	Gerald A. Foster—1961
George H. Pigueron—1962	Walter A. Donoway—1960
Ralph L. Minker, Jr.—1962	George W. Goodley—1960
John W. Townsend—1961	Edwin C. Thomas—1960
Otho G. Brewer, Jr.—1961	

George W. Goodley—President  
Harvey B. Flater—Vice-President  
Otho G. Brewer, Jr.—Secretary-Treasurer

At the close of the Corporate Session of the Mutual Relief Association, Conference was called to order by Bishop G. Bromley Oxnam. Announcements were made and Conference adjourned, John N. Link pronouncing the benediction.

**SECOND SESSION—THURSDAY AFTERNOON**

OPENING: Conference convened at 2:15 P. M., Bishop G. Bromley Oxnam presiding.

FIRST MINISTERIAL BALLOT RETURNED: The First Ministerial Ballot was returned and presented as follows:

Number of Ballots Cast .....	155
Number of Ballots Defective .....	5
Number of Ballots necessary to elect .....	76
John E. French .....	98
J. Leas Green .....	56
Roy L. Tawes .....	49
Joseph Dickerson .....	38
John Bunting, Jr. ....	36
W. F. Dunkle, Jr. ....	32
Charles Carpenter .....	16
Paul McCoy .....	13
Walter Beckwith .....	13
R. J. Cooke .....	11

John E. French received 98 votes and was elected a Ministerial Delegate to the General Conference.

SECOND MINISTERIAL BALLOT TAKEN: Ballot for the Ministerial Delegation to the General Conference was taken and the tellers retired with Assistant Secretary J. Howard Link.

FIRST LAY BALLOT RETURNED: First Lay Ballot returned and was presented as follows:

Number of Ballots Cast .....	136
Number of Ballots Defective .....	4
Number of Ballots necessary to elect .....	69

G. P. Chandler .....	65
W. F. Davis .....	59
C. H. Brown .....	58
F. Downing .....	37
G. Hooper .....	35
W. Palmer .....	31
Mrs. Jackson .....	28
E. Parsons .....	26
L. Barnes .....	20
Wm. McKnight .....	18
S. E. Simpson .....	16

No election.

SECOND LAY BALLOT TAKEN: The Ballot for the Lay Delegation to the General Conference was taken and the tellers retired with Assistant Secretary George H. Moore.

COMMITTEE ON NOMINATIONS: The following report of the Committee on Nominations was presented by Clinton H. Brown and was adopted by the Conference:

**REPORT OF PENINSULA CONFERENCE NOMINATING COMMITTEE  
1959**

BOARD OF CHILD CARE: We have been asked by this Board which is a joint Board with the Baltimore Conference to nominate the following persons for election by that Board: Hartwell F. Chandler to replace Mrs. C. A. Schuler; Alton S. Miller to replace Russell P. Smith; Miss M. Grace Riffin to replace Mrs. Earl Sylvester.

PENINSULA CONFERENCE SOCIETY: The following replace those whose one year terms are expiring and are nominated for a three year term: Dr. Idabelle Thomas to replace Howard L. Gordy, Jr.; Mrs. Russell P. Smith to replace Fred G. Livingood; Harold W. T. Purnell to replace Mrs. William B. Tilghman.

BOARD OF MISSIONS: A. E. Dougherty to replace T. C. Mulligan, term expiring; Harold Nunemaker to replace R. Jervis Cooke. CONVENER: R. Jervis Cooke.

COMMITTEE ON CONFERENCE RELATIONS: Howard Amoss to replace R. Jervis Cooke, term expiring; D. O. Hornung to replace Robert Van Cleaf, term expiring; T. C. Mulligan to replace C. H. Squires, term expiring; Brooks E. Reynolds to replace George H. Pigueron, term expiring.

BOARD OF SOCIAL AND ECONOMIC RELATIONS: Richard Staszkesky to replace Chaplain C. I. Carpenter; Dudley T. Finch to replace R. S. Hodgson, retired.

TV, RADIO AND FILM COMMISSION: Olin J. Shockley to replace W. O. Hackett, resigned. CONVENER: Dr. J. Leas Green.

BOARD OF TEMPERANCE: Walter B. Palmer, resigned, no replacement.

TRUSTEES OF THE ANNUAL CONFERENCE: William B. Hitchens to replace Milton Keen, term expiring; E. J. Horney to replace Elwood Cursey, term expiring. CONVENER: Dr. John French.

COMMISSION ON WORLD SERVICE & FINANCE: George Nelson to replace Horace Morgan.

At the request of the District Superintendents we nominate the following for District Boards and who must be elected by the Annual Conference:

#### CHURCH BUILDING AND LOCATION

##### DOVER DISTRICT:

Ministerial—J. Earl Cummings, A. E. Dougherty, J. A. Trader.  
Lay—M. Haswell Pierce, W. W. Sharp, W. Allen Hastings.

##### EASTON DISTRICT:

Ministerial—William Hemphill, R. C. Hubbard, D. O. Hornung.  
Lay—C. A. Matthews, Wilbur Hoopengardner, Dave King.

##### SALISBURY DISTRICT:

Ministerial—Joseph B. Vaughn, Ralph L. Minker, Jr., J. R. Mackey.  
Lay—A. L. Fleming, Hamilton P. Fox, Jr., W. Twilley Malone, Elton W. Parsons.

##### WILMINGTON DISTRICT:

Ministerial—J. B. Dickerson, Brooks E. Reynolds, P. W. Spence, R. Jervis Cooke, Chairman.  
Lay—J. W. Brosius, P. M. Ford, A. J. McCrery, Jr.

#### MINISTERIAL TRAINING AND QUALIFICATION

DOVER DISTRICT: Ira E. Doyle, Richard S. Gibson, P. O. Hill, Walter H. Stone, Chester O. Wilcox.

EASTON DISTRICT: J. Leas Green, Chairman, H. E. Chandler, J. V. Holliday, Jr., E. J. Horney, W. P. Kesmodel, Paul E. Reynolds.

SALISBURY DISTRICT: J. Robert Mackey, Walter L. Beckwith, Howard Evans, J. Gordon Stapleton, Omro M. Todd.

WILMINGTON DISTRICT: F. B. Bailey, J. J. Bunting, Jr., H. M. Davis, O. P. Jefferson, M. H. Keene, R. Jervis Cooke, Chairman.

BOARD OF HOSPITALS AND HOMES: The report of the Board of Hospitals and Homes was presented by E. F. Chandler and the report was adopted. The following trustees for the "Home for the Aged of the Peninsula Conference of the Methodist Church, Inc." were elected for a three year term: Dr. John W. Barnhart, Gerald A. Foster, Mrs. Granville Hooper, John N. Link, Brooks Reynolds and William T. Wood.

METHODIST COUNTRY HOUSE: Report of the Methodist Country House was presented by J. Earl Cummings and was adopted by the Conference.

MOTION: The following motion was presented by Ralph Minker and was adopted by the Conference. "I move that the report regarding the Methodist Country House include a financial breakdown regarding the receipt and expenditure of all funds when presented to the 1960 session of the Annual Conference.

BOARD OF CHILD CARE: The report of the Board of Child Care was presented by Dr. Robert Wood of the Baltimore Conference and was adopted by the Conference.

SECOND MINISTERIAL BALLOT RETURNED: The Second Ministerial Ballot was returned and presented as follows:

Number of Ballots Cast .....	141
Number of Ballots Defective .....	3
Number of Ballots necessary to elect .....	70

J. Leas Green .....	50
Roy L. Tawes .....	46
Joseph Dickerson .....	40
J. J. Bunting .....	39
Wm. F. Dunkle .....	31
Charles I. Carpenter .....	11

No Election.

THIRD MINISTERIAL BALLOT TAKEN: Ballot for the Ministerial Delegation to the General Conference was taken and the tellers retired with Assistant Secretary J. Howard Link.

SECOND LAY BALLOT RETURNED: Second Lay Ballot returned and was presented as follows:

Number of Ballots Cast .....	112
Number of Ballots Defective .....	2
Number of Ballots necessary to elect .....	56

C. H. Brown .....	55
George Chandler .....	54
W. F. Davis .....	45
F. Downing .....	40
W. Palmer .....	25
E. Pearsons .....	23
Mrs. Jackson .....	22
G. Hooper .....	20
S. E. Simpson .....	17
L. Barnes .....	13

No Election.

THIRD LAY BALLOT TAKEN: The Ballot for the Lay Delegation to the General Conference was taken and the tellers retired with Assistant Secretary George H. Moore.



**GOODWILL INDUSTRIES:** Report of Goodwill Industries was presented by Clinton H. Brown and was received by the Conference to be printed in the Journal without reading.

**PRESENTATION:** The Salisbury Senior High School Choir was presented and entertained the Conference with several inspiring selections.

**PHILADELPHIA CONFERENCE:** The following motion was presented by Laurence Wimbrow and adopted by the Conference: "I move that the Conference Secretary convey our fraternal greetings and good wishes to Bishop Fred P. Corson and members of the Philadelphia Conference now in session."

**THIRD MINISTERIAL BALLOT RETURNED:** The third Ministerial Ballot was returned and presented as follows:

Number of Ballots Cast .....	149
Number of Ballots Defective .....	3
Number of Ballots necessary to elect .....	74
J. L. Green .....	61
R. L. Tawes .....	61
J. Bunting, Jr. ....	53
J. Dickerson .....	49
W. Dunkle, Jr. ....	34

No Election.

**FOURTH MINISTERIAL BALLOT TAKEN:** Ballot for the Ministerial Delegation to the General Conference was taken and the tellers retired with Assistant Secretary J. Howard Link.

**MOTION:** On the motion of W. F. Dunkle the Secretary was instructed to send the following telegram to the Hon. J. Caleb Boggs, Governor of Delaware: The Peninsula Annual Conference of The Methodist Church warmly commends Your Excellency for vetoing the whipping post bill recently enacted by the Legislature of Delaware. We appreciate your stand in upholding the dignity of Delaware before the bar of enlightened world opinion and are gratified by your forthright veto message to the Legislature with its strong humanitarian views. Your fellow Methodists salute you and pray God's blessings upon you in your high office.

**THIRD LAY BALLOT RETURNED:** Third Lay Ballot returned and was presented as follows:

Number of Ballots Cast .....	116
Number of Ballots Defective .....	1
Number of Ballots necessary to elect .....	58
George Chandler .....	64
C. H. Brown .....	62
W. F. Davis .....	55
F. Downing .....	38
G. Hooper .....	23
W. Palmer .....	22
E. Parsons .....	20
Mrs. Jackson .....	19
L. Barnes .....	16
S. E. Simpson .....	15

George Chandler and Clinton H. Brown were elected.

**FOURTH LAY BALLOT TAKEN:** Ballot for the Lay Delegation to the General Conference was taken and the tellers retired with Assistant Secretary George H. Moore.

**URBAN LIFE COMMISSION:** The report of the Urban Life Commission was presented by Paul McCoy and was adopted by the Conference to be printed without reading.

**MOTION:** On a motion of John N. Link, the Bishop was requested to appoint a Committee On Memorials to the General Conference, the committee to consist of five members.

**MOTION:** The following motion was presented by W. F. Dunkle, Jr. and was adopted by the Conference: "I move that the Peninsula Annual Conference accept the proposed Constitution of the Delaware State Council of Churches, and that this action be certified to appropriate Council officers by our presiding officer; that the Constitution and its accompanying Letter of Transmission be published in our Journal; and that in addition to the Superintendents of the Wilmington District and Dover District two ministers and two laymen from Delaware be nominated by the chair for election by the Conference at one of the present 1959 sessions to represent the Peninsula Conference as members of the General Assembly of the Delaware State Council of Churches."

**MOTION:** The following motion was presented by W. F. Dunkle, Jr. and adopted by the Conference: "I move that the Conference refer to the Commission on World Service and Finance for report and recommendation during our 1959 Session the askings for the Delaware State Council of Churches."

**FOURTH MINISTERIAL BALLOT RETURNED:** The Fourth Ministerial Ballot was returned and presented as follows:

Number of Ballots Cast .....	155
Number of Ballots Defective .....	3
Number of Ballots necessary to elect .....	77
Roy L. Tawes .....	72
J. L. Green .....	69
J. J. Bunting .....	69
J. Dickerson .....	51
Wm. Dunkle, Jr. ....	28

No Election

**FIFTH MINISTERIAL BALLOT TAKEN:** Ballot for the Ministerial Delegation to the General Conference was taken and the tellers retired with Assistant Secretary J. Howard Link.

**FOURTH LAY BALLOT RETURNED:** The Fourth Lay Ballot was returned and presented as follows:

Number of Ballots Cast .....	117
Number of Ballots Defective .....	7
Number of Ballots necessary to elect .....	56
W. F. Davis .....	52
Fulton Downing .....	19

NO Election.

FIFTH LAY BALLOT TAKEN: Ballot for the Lay Delegation to the General Conference was taken and the tellers retired with Assistant Secretary George H. Moore.

MOTION: On a motion of John E. French the Secretary was instructed to send greetings to Leoland Jackson, who is a patient at Memorial Hospital, Easton, Md.

ANNOUNCEMENTS were made and Conference adjourned, Preston W. Spence pronouncing the benediction.

### EVENING SERVICE 7:45 P. M.

Evening service was held, the Rev. Lester E. Griffith, Missionary and former prisoner of the Algerian rebels, gave the address of the evening. The Rev. R. Jervis Cooke, Chairman of the Board of Missions, presided. Special music was rendered by the Choir of Trinity Methodist Church.

### THIRD SESSION — FRIDAY MORNING

DEVOTIONS: 8:00 A. M. the Rev. Howard M. Amoss, host pastor, presiding and the Rev. Dr. Albert Edward Day bringing the message of the hour.

OPENING: Conference convened at 9:00 A. M. with Bishop G. Bromley Oxnham presiding.

COMMITTEE ON JOURNAL: D. T. Pritchard reported for the Committee on Journal, finding the Journal to be correct for the first two sessions. His report was accepted and the Journal approved by the Conference.

FIFTH MINISTERIAL BALLOT RETURNED: The Fifth Ministerial Ballot was returned and presented as follows:

Number of Ballots Cast .....	150
Number of Ballots Defective .....	0
Number of Ballots necessary to elect .....	76

Roy L. Tawes .....	80
J. J. Bunting .....	70
J. L. Green .....	67
J. Dickerson .....	47
W. Dunkle .....	17

Roy L. Tawes was elected a Ministerial Delegate to the General Conference.

SIXTH MINISTERIAL BALLOT TAKEN: Ballot for the Ministerial Delegation to the General Conference was taken and the tellers retired with Assistant Secretary J. Howard Link.

TOWN AND COUNTRY COMMISSION: The report of the Town and Country Commission was presented by Perry O. Hill. The report was adopted and Henry T. Caldwell was approved as the Executive Secretary of the Town and Country Commission.

BOARD OF MINISTERIAL TRAINING: The report of the Board of Ministerial Training was presented by J. J. Bunting, Jr., Chairman and adopted by the Conference.

RESOLUTION: The following resolution was presented by J. J. Bunting, Jr. and was adopted by the Conference:

Whereas at the present time there is no Disciplinary definition of what constitutes a "full-time Approved Supply Pastor" and a "part-time Approved Supply Pastor";

And whereas such a definition has not been established in our own Conference;

And whereas such a definition is essential to determining such matters as the schedule for the completion of the ministerial course of study and the payment of pensions according to an equitable plan;

And whereas the General Conference of 1960 may enact legislation concerning this definition;

Be it resolved, that a committee of this Conference be appointed to study this matter, to consider any legislation which may be passed by the 1960 General Conference and to present a proposal to the 1960 Session of this Annual Conference concerning it (if such is necessary);

And be it further resolved that the committee consist of one representative each from the Cabinet, the Board of Pensions, the Board of Missions, the Committee on Conference Relations, and Board of Ministerial Training and Qualifications; and that the Chairman of the Board of Ministerial Training and Qualifications be the convener of this committee.

REGISTRAR'S REPORT: W. H. Revelle, Jr. the Registrar of the Board of Ministerial Training and Qualifications presented the following report which was adopted by the Conference:

### REPORT OF THE CONFERENCE BOARD OF MINISTERIAL TRAINING AND QUALIFICATIONS 1958-1959

#### Disciplinary Questions: Part II Ministerial Practice

#### 21. Who are Approved Supply Pastors? (Paragraph 317)

Abbott, Wilmer E.	(E)	Gladden, Herbert H.	
Arndt, Frederick A.		Guyer, Harry M.	(E)
Bishop, George W.		Hamilton, William W.	(E)
Blevin, Edwin		Henley, E. Mearl	
Brown, Claude C.		Hill, William A.	(E)
Burge, Charles D.		Hope, Clifton	(E)
Childers, R. Dale		Howell, Stanley V.	
Church, J. Lake		Hudson, William O.	
*Doughton, James B.		Hughes, Ralph H. D.	(E)
*Downing, Ivon P.		*Hurst, Donald	
Eckhart, Elwood B.	(E)	Huntington, Charles O.	
Elliott, Milton R.	(E)	*Jefferson, Kinmoth	
Fosnocht, Walter E.	(E)	*Johnson, Hugh	
Fox, Clarence J.	(E)	Judy, Eric D.	
Garrett, William J.	(E)	Keese, James A.	
*Gladden, Edward M.		*Kelly, Robert G.	

\* New This Year  
(E) Elders



Milliner, Milton C.	(E)	Smith, Miss Muriel C.	(E)
Missimer, Leslie D.		Smith, William H.	
*Mitchell, Edwin		Spedden, Harold C.	
Plumline, James L.		Steen, James C., Jr.	(E)
Pruett, Dale		Stellges, George L.	
Pusey, Irvin		Stookey, Lawrence H.	
Renner, Lawrence S.	(E)	Strickler, Charles E.	
Roberts, Maxwell J.	(E)	*Sturgis, Harvey T., Jr.	
*Schultz, H. Melvin		Townsend, O. Lloyd	(E)
Short, Robert C.		White, George D.	
*Short, Thomas C.		Wilson, G. Francis	(E)
Shufelt, Vinton D.	(E)	Yanta, Thomas J.	

\* New This Year  
(E) Elders

21a. Student Approved Supply Pastors and schools in which they are enrolled.

Arndt, Frederick A.	Wesley Theological Seminary
Blevin, Edwin	Wesley Theological Seminary
Brown, Claude	Salisbury State Teachers
Burge, Charles D.	Washington College
Gladden, Edward M.	Salisbury State Teachers
Hudson, William O.	Wesley College
Huffman, Charles C.	Wesley Theological Seminary
Huntington, Charles O.	Wesley College
Hurst, Donald	Wesley Theological Seminary
Jefferson, Kinmoth	Drew Theological Seminary
Johnson, Hugh	Wesley Theological Seminary
Judy, Eric D.	Salisbury State Teachers
Keese, James A.	Wesley Theological Seminary
Kelly, Robert G.	Wesley Theological Seminary
Mitchell, Edwin	University of Delaware
Pruitt, Dale	Wesley College
Pusey, Irwin	University of Delaware
Schultz, H. Melvin	Wesley Theological Seminary
Short, Robert C.	Lincoln University
Short, Thomas C.	Wesley Theological Seminary
Smith, William H.	Wesley Theological Seminary
Spedden, Harold C.	Salisbury State Teachers
Stellges, George L.	Salisbury State Teachers
Stookey, Lawrence H.	Swarthmore
Strickler, Charles	Temple School of Theology
Sturgis, Harvey T., Jr.	
White, George D.	Washington College
Yanta, Thomas J.	Crozer Seminary

21b. Part Time Approved Supply Pastors.

None.

21c. Full time Approved Supply Pastors & course of study progress.

Abbott, Wilmer E.—Elder	Course completed
Bishop, George W.	2nd. year
Church, J. Lake	2nd. year
Doughten, James B.	1st. year
Downing, Ivon P.	1st. year
Eckhart, Elwood B.—Elder	Course completed
Elliott, Milton R.—Elder	Course completed
Fosnocht, Walter E.—Elder	Course completed
Fox, Clarence J.—Elder	Course completed
Gladden, Herbert H.	2nd. year
Guyer, Harry M.—Elder	Course completed
Hamilton, William W.—Elder	Course completed
Hill, William A.—Elder	Course completed
Hope, Clifton—Elder	Course completed
Howell, Stanley V.	2nd. year
Hughes, Ralph H. D.—Elder	Course completed
Milliner, Milton C.—Elder	Course completed
Missimer, Leslie D.	2nd. year
Plumline, James L.	2nd. year
Renner, Lawrence S.—Elder	Course completed
Roberts, Maxwell J.—Elder	Course completed
Shufelt, Vinton D.—Elder	Course completed
Smith, Miss Muriel C.—Elder	Course completed
Steen, James C., Jr.—Elder	Course completed
Townsend, O. Lloyd—Elder	Course completed
Wilson, G. Francis—Elder	Course completed

25. Who are (recommended to be) admitted on trial:—

- a. With degrees from approved colleges and credits from approved schools of theology?

Archer, William Thomas, Jr. Address: Rock Hall, Maryland. Licensed to Preach: 1953. Home Church: Dagsboro, Delaware. College: Washington. Graduated: 1958. Degree: A.B. Seminary: Crozer. Completing 1st. year. Deacon's Orders: 1959.

Davis, Charles Darwin. Address: Wilmington, Delaware. Licensed to Preach: 1951. Home Church: Atonement, Claymont. College: Lycoming. Graduated: 1957. Degree: A.B. Seminary: Wesley Theological, Completing 2nd. yr. D's Orders: 1959.

Hamilton, Richard Lee. Address: Pawpaw, West Virginia. Licensed to Preach: 1955. Home Church: Huntington, W. Va. College: Marshall. Graduated: 1959. Degree: A.B. Seminary: Wesley Theological, Completing 1st. yr., D's Orders: 1959.

Merrill, Thomas Ray. Address: Evanston, Illinois. Licensed to Preach: 1958. Home Church: Salem, Pocomoke, Md. College: W. Va. Wesleyan. Graduated: 1956. Degree A.B. Seminary: Garrett, Completing 3rd yr.

Soronsen, Vernon Martin. Address: Wilmington, Delaware. Licensed to Preach: 1959. Home Church: Aldersgate. College: Colby-Maine. Graduated: 1956. Degree: A.B. Seminary: Crozer. Completing 2nd. year.

26. Who are continued on trial and with progress in their ministerial studies:

a. In approved schools of theology?

Bailey, Richard D.	Pigueron, George Henry, III
Ellis, Ralph Andrew	Seymour, Samuel James
Godfrey, George C.	Simpers, John W.
Huffman, Charles C.	Staton, Lawrence Elmer
Payne, Romie Hollingsworth, Jr.	Wallace, Robert O'Kelly

28. Who are (recommended to be) admitted into full connection?

Barton, Charles Edward, Jr., Federalsburg, Maryland. 30. Home Church: Hillsboro-Queen Anne. Licensed to Preach: 1956. College: Washington. Graduated 1956. A.B. Seminary: Wesley. Graduated: 1959. On Trial: 1957. Deacon: 1958.

Gordy, Howard Lee, Jr., Quantico, Maryland. 26. Home Church: Asbury, Salisbury. Licensed to Preach 1956. College: U. of Michigan. Graduate: 1954. A.B. Seminary: Yale. Graduate: 1957. On Trial: 1956. Deacon: 1956.

Hays, Clarence Hale, Port Deposit, Maryland. 34. Home Church: Decatur, Ill. Licensed to Preach: 1953. College: U. of Illinois. Graduate: 1949. B.S. Seminary: Evan. & Ref. Graduate: 1959. On Trial: 1956. Deacon: 1956.

Helms, Robert Wilkins, Cherry Hill, Maryland. 26. Home Church: Aldersgate. Licensed to Preach: 1956. College: Bob Jones Univ. Graduate: 1955. A.B. Seminary: Temple, Graduate: 1958. On Trial: 1957. Deacon: 1958.

Henderson, Gerald Morgan, Cannon, Delaware. 37. Home Church: Dennis, W. Va. Licensed to Preach: 1949. College: Bob Jones Univ. Graduate 1954. A.B. Seminary: Temple, Graduate: 1958. On Trial: 1957. Deacon: 1957.

Randolph, David James, Jr., Hockessin, Delaware. 25. Home Church: Elkton, Md. Licensed to Preach: 1951. College: U. of Delaware. Graduate: 1956. A.B. Seminary: Drew, Graduate: 1959. On Trial: 1957. Deacon: 1957.

Shockley, Olin J., Jr., Cheswold, Delaware. 26. Home Church: Ocean City, Md. Licensed to Preach: 1952. College: Washington. Graduate: 1956. A.B. Seminary: Temple, Graduate: 1959. On Trial: 1957. Deacon: 1957.

Starnes, Ronald Ware, Wilmington, Delaware. 26. Home Church: McCanless, W. Va. Licensed to Preach: 1953. College: Lynchburg. Graduate: 1956. A.B. Seminary: Wesley, Graduate: 1959. On Trial: 1956. Deacon: 1956.

Whitlock, Robert Preston, Chesapeake City, Md. 25. Home Church: Richardson Park, Del. Licensed to Preach: 1954. College: U. of Delaware. Graduate: 1956. A.B. Seminary: Drew, Graduate: 1959. On Trial: 1957. Deacon: 1957.

29. Who have been (recommended to be) elected deacons:

a. Theological Students?

Archer, William Thomas, Jr.	Hamilton, Richard Lee
Davis, Charles Darwin	

31. Who have been (recommended to be) elected elders:

a. Theological Students?

Barton, Charles Edward, Jr.	Randolph, David James, Jr.
Gordy, Howard Lee, Jr.	Shockley, Olin J., Jr.
Hays, Clarence Hale	Starnes, Ronald Ware
Helms, Robert Wilkins	Whitlock, Robert Preston
Henderson, Gerald Morgan	

b. Approved Supply Pastors?

Guyer, Harry Martin	Wilson, G. Francis
Hope, Clifton	

Respectfully submitted,

W. H. REVELLE, JR., Registrar

Peninsula Conference Board of M. T. & Q.

MEMORIALS: The following Committee on Memorials to the General Conference was nominated by Bishop Oxnam and elected by the Conference: Alton S. Miller, Chairman; J. R. Mackey; Paul E. Reynolds; Clinton H. Brown; and Fulton Downing.

SIXTH MINISTERIAL BALLOT RETURNED: The Sixth Ministerial Ballot was returned and presented as follows:

Number of Ballots Cast . . . . .	101
Number of Ballots Defective . . . . .	1
Number of Ballots necessary to elect . . . . .	51
John J. Bunting, Jr. . . . .	51
J. Leas Green . . . . .	35
J. B. Dickerson . . . . .	11

John J. Bunting, Jr. was elected a Ministerial Delegate to the General Conference.

FIFTH LAY BALLOT RETURNED: The Fifth Lay Ballot was returned and presented as follows:

Number of Ballots Cast . . . . .	112
Number of Ballots Defective . . . . .	1
Number of Ballots necessary to elect . . . . .	56
W. F. Davis . . . . .	66
F. Downing . . . . .	22

W. F. Davis was elected a Lay Delegate to the General Conference.

FIRST MINISTERIAL BALLOT TO JURISDICTIONAL CONFERENCE TAKEN: The Ballot for the Ministerial Delegation to the Jurisdictional



Conference was taken and the tellers retired with Assistant Secretary J. Howard Link.

FIRST LAY BALLOT TO JURISDICTIONAL CONFERENCE TAKEN: The Ballot for the Lay Delegation to the Jurisdictional Conference was taken and the tellers retired with Assistant Secretary George H. Moore.

CONFERENCE RELATIONS: The following report of the Committee on Conference Relations was presented by Ellwood Cursey and adopted by the Conference:

The Committee on Conference Relations recommends that the following men be retired at their request under Paragraph #369; W. A. Donoway, John N. Link, Lester E. Windsor, and Charles Kelser from disability to retirement under #369.

We recommend that J. E. Layton be retired under Paragraph #1631-2 at his request.

We recommend that O. H. Connolly be retired under Paragraph #368.

We recommend that the following men be continued in retirement for physical disability under Paragraph #1617-4: G. E. Turner, W. J. Ennis, H. N. Bailey, E. E. Crockett, Robert Hastings.

By his own action Manuel Buarque has surrendered his credentials under Paragraph #380. Credentials were accepted by the vote of the Conference.

QUADRENNIAL COMMITTEE: The report of the Quadrennial Committee on the Local Church was presented by J. J. Von Hagel and adopted by the Conference.

EVANGELISM: The report of the Board of Evangelism was presented by H. C. Jeffers, Chairman and adopted by the Conference.

PRESENTATION: W. F. Dunkle, Jr. was presented by W. P. Kesmodel and spoke on the Wesley Foundation program of the Conference.

DISCONTINUED CHURCHES: The following motion was made by J. Leas Green and adopted by the Conference:

Whereas a number of Churches have so few members that an effective Church program is impossible;

And whereas in each case other Methodist Churches are nearby;

And whereas in several cases members must pass other Methodist Churches to attend these small churches to which they belong;

And whereas growing churches are deprived of needed services of their Pastor to provide for a Worship service in these small churches, therefore: The Easton District Board of Church Building and Location, the District Superintendents and the Bishop of the Peninsula Conference acting under Paragraph 188 of the 1956 Discipline of the Methodist Church unanimously recommend:

1. That Chateau Church on the former Friendship and Chateau Charge, Matthewstown on the former Hillsboro, Queen Anne Charge, Bethlehem and Choptank on the Preston Charge, Piney on the Rock Hall Charge, and Cordova and Starr on the former Wye Mills Charge be discontinued.

2. That all services cease in these churches June 1, 1959.

3. That the trustees of the Peninsula Conference be directed to immediately notify the proper officials of these churches regarding this action.

4. That any assets derived by the Trustees from the sale or distribution

of these properties be given to the Trustees of the other church or churches of the charge to which these churches now belong, or be given to assist in the building of a new church on Kent Island.

5. That the title to these churches be transferred to the Trustees of the Annual Conference.

FIRST LAY BALLOT TO JURISDICTIONAL CONFERENCE RETURNED: The First Lay Ballot to the Jurisdictional Conference was returned and presented as follows:

Number of Ballots Cast .....	87
Number of Ballots Defective .....	5
Number of Ballots necessary to elect .....	42

Granville Hooper .....	54
Fulton Downing .....	48
Walter Palmer .....	42
Otis Figgs .....	34
Parsons .....	33
S. T. Simpson .....	30
L. Barnes .....	27
L. Wilson .....	26
Roe .....	26
Smith .....	25
Brosius .....	17
L. Harman .....	15
Montgomery .....	14

Granville Hooper, Fulton Downing and Walter Palmer were elected Lay Delegates to the Jurisdictional Conference.

SECOND LAY BALLOT TO JURISDICTIONAL CONFERENCE TAKEN: The Ballot for the Lay Delegation to the Jurisdictional Conference was taken and the tellers retired with Assistant Secretary George H. Moore.

MOTION: The following motion was made by J. Leas Green and adopted by the Conference:

A few of our discontinued or abandoned churches not sold or otherwise disposed of have fallen into a very distressing state of deterioration and in reality have become a disgrace to the Methodist Church. I therefore move that the Trustees of the Peninsula Conference be instructed to proceed to dispose of these properties and in the event that they cannot be sold or given away that they shall be razed.

FIRST MINISTERIAL BALLOT TO JURISDICTIONAL CONFERENCE RETURNED: The First Ministerial Ballot to Jurisdictional Conference was returned and presented as follows:

Number of Ballots Cast .....	133
Number of Ballots Defective .....	14
Number of Ballots necessary to elect .....	60

J. Leas Green .....	69
J. B. Dickerson .....	59
Wm. F. Dunkle, Jr. ....	49

Paul McCoy . . . . .	37
R. J. Cooke . . . . .	33
Walter Beckwith . . . . .	21
Robert Mackey . . . . .	19
George Goodley . . . . .	16
Howell Wilkins . . . . .	14
Howard Amoss . . . . .	13
Donzel Wildey . . . . .	11
James Hughes . . . . .	11

J. Leas Green was elected a Ministerial Delegate to the Jurisdictional Conference.

SECOND MINISTERIAL BALLOT TO JURISDICTIONAL CONFERENCE TAKEN: The Ballot for the Ministerial Delegation to the General Conference was taken and the tellers retired with Assistant Secretary J. Howard Link.

SECOND LAY BALLOT TO JURISDICTIONAL CONFERENCE RETURNED: The Second Lay Ballot to the Jurisdictional Conference was returned and presented as follows:

Number of Ballots Cast . . . . .	97
Number of Ballots Defective . . . . .	2
Number of Ballots necessary to elect . . . . .	48
Parsons . . . . .	31
O. Figgs . . . . .	30
Simpson . . . . .	26
Smith . . . . .	25
Barnes . . . . .	18
Roe . . . . .	16
Brosius . . . . .	14
Wilson . . . . .	11

No Election.

THIRD LAY BALLOT TO JURISDICTIONAL CONFERENCE TAKEN: The Ballot for the Lay Delegation to the Jurisdictional Conference was taken and the tellers retired with Assistant Secretary George H. Moore.

ADJOURNMENT: Conference adjourned for the Corporate Session of Wesley College:

#### ANNUAL CORPORATE SESSION — Wesley College — May 15, 1959

The Annual Meeting of the Wesley College Corporation convened Friday morning, May 15, 1959 at 11:15 A. M. in Bethesda Methodist Church, Salisbury, Maryland. On motion of David W. Baker the Minutes of the Corporate Session 1958 were accepted without reading.

The Reverend Howell O. Wilkins, Chairman of the Board of Trustees, read his report to the members of the Corporation. Copies were distributed and also filed with reports of the session.

Mr. Elvin H. Cavanagh, Director of the Development Program for the college, was introduced.

Ministerial—Harold Davis—Elkton, Md.

Dr. John E. French—Salisbury, Md.

William H. Hudson—Chestertown, Md.

Lay—Mrs. Rosalind Feller—Dover, Delaware

Randolph Hughes—Dover, Delaware

Dr. I. J. MacCollum—Wyoming, Delaware

Dr. John Shilling—Dover, Delaware

Mrs. Marjorie Speakman—Smyrna, Delaware

There were no nominations from the floor and by motion the nominations were closed. It was moved, seconded, and carried that the Secretary cast the ballot and the chair declared them elected.

There being no further business the Annual Meeting adjourned at 11:33 A. M.

Respectfully submitted,

WILLIAM HENRY HUDSON, Secretary

At the close of the Corporate Session of Wesley College, Conference was called to order by Bishop G. Bromley Oxnam.

THIRD LAY BALLOT TO JURISDICTIONAL CONFERENCE RETURNED: The Third Lay Ballot to the Jurisdictional Conference was returned and presented as follows:

Number of Ballots Cast . . . . .	97
Number of Ballots Defective . . . . .	3
Number of Ballots necessary to elect . . . . .	48
Parsons . . . . .	36
Figgs . . . . .	33
Smith . . . . .	30
Simpson . . . . .	24
Barnes . . . . .	16
Wilson . . . . .	13
Harman . . . . .	11
Roe . . . . .	10

No Election.

FOURTH LAY BALLOT TO JURISDICTIONAL CONFERENCE TAKEN: The Ballot for the Lay Delegation to the Jurisdictional Conference was taken and the tellers retired with Assistant Secretary George H. Moore.

PRESENTATION: Dr. Norman L. Trott, President of Wesley Theological Seminary, was presented and addressed the Conference.

SECOND MINISTERIAL BALLOT TO JURISDICTIONAL CONFERENCE RETURNED: The Second Ministerial Ballot to the Jurisdictional Conference was returned and presented as follows:

Number of Ballots Cast . . . . .	118
Number of Ballots Defective . . . . .	9
Number of Ballots necessary to elect . . . . .	55



J. B. Dickerson . . . . .	63
Wm. F. Dunkle, Jr. . . . .	59
Paul McCoy . . . . .	52
R. J. Cooke . . . . .	35
W. L. Beckwith . . . . .	28
Robert Mackey . . . . .	21
George Goodley . . . . .	18
Don Wildey . . . . .	18
Howell Wilkens . . . . .	15
Howard Amoss . . . . .	11

J. B. Dickerson and Wm. F. Dunkle, Jr., were elected Ministerial Delegates to the Jurisdictional Conference.

**THIRD MINISTERIAL BALLOT TO JURISDICTIONAL CONFERENCE TAKEN:** The Ballot for the Ministerial Delegation to the Jurisdictional Conference was taken and the tellers retired with Assistant Secretary J. Howard Link.

**FOURTH LAY BALLOT TO JURISDICTIONAL CONFERENCE RETURNED:** The Fourth Lay Ballot to the Jurisdictional Conference was returned and presented as follows:

Number of Ballots Cast . . . . .	101
Number of Ballots Defective . . . . .	1
Number of Ballots necessary to elect . . . . .	51
Parsons . . . . .	50
Figgs . . . . .	43
Smith . . . . .	33
Simpson . . . . .	25
Carlson . . . . .	12
Barnes . . . . .	12

No Election.

**FIFTH LAY BALLOT TO JURISDICTIONAL CONFERENCE TAKEN:** The Ballot for the Lay Delegation to the Jurisdictional Conference was taken and the tellers retired with Assistant Secretary George H. Moore.

**PRESENTATION:** Rev. C. W. Derrickson, Superintendent of the Salisbury District of the Delaware Conference was presented and entertained the Conference with two vocal selections.

**BOARD OF EDUCATION:** The report of the Board of Education was presented by James R. Hughes, Chairman. Donzel Wildey, Executive Secretary of the Board of Education; George Godfrey, Director of Youth; and Thomas Lodge, who is in charge of the development of Pe-Co-Meth Camp.

#### RECOMMENDATIONS

The Peninsula Conference Board of Education of the Methodist Church respectfully submits the following recommendations to the Peninsula Annual Conference:

1. That the list of persons certified as Directors of Christian Education, Educational Assistants, and Ministers of Music by the Board of Education be included in the Alphabetical Roll and Directory of the Conference Journal.
2. That Evangelism and Enlistment be given major recognition in the total area of Church life during this Conference year.
3. That the local churches be urged to recognize their responsibility to provide opportunity for every youth and adult to attend a class of instruction in preparation for membership in The Methodist Church.
4. That the churches support the District Superintendents in attaining the goal of every Methodist Church using Methodist Material.

The report and recommendations were adopted by the Conference.

**THIRD MINISTERIAL BALLOT TO THE JURISDICTIONAL CONFERENCE RETURNED:** The Third Ministerial Ballot to the Jurisdictional Conference was returned and presented as follows:

Number of Ballots Cast . . . . .	131
Number of Ballots Defective . . . . .	10
Number of Ballots necessary to elect . . . . .	61
Paul E. McCoy . . . . .	62
R. J. Cooke . . . . .	51
Walter Beckwith . . . . .	34
Robert Mackey . . . . .	22
George Goodley . . . . .	19
Howell Wilkens . . . . .	15
Don Wildey . . . . .	11

Paul E. McCoy was elected a Ministerial Delegate to the Jurisdictional Conference.

**FOURTH MINISTERIAL BALLOT TO JURISDICTIONAL CONFERENCE TAKEN:** The Ballot for the Ministerial Delegation to the Jurisdictional Conference was taken and the tellers retired with Assistant Secretary J. Howard Link.

**ORDER OF THE DAY.** On the motion of W. F. Dunkle, Jr. the reports of the Committee on Memorials to the General Conference was made the order of the day in the opening of the Saturday morning session of the Annual Conference.

**ANNOUNCEMENTS** were made and Conference adjourned, Dr. Norman Trott pronouncing the benediction.

#### FOURTH SESSION — FRIDAY AFTERNOON

**OPENING:** The Conference convened at 2:30 P. M., Bishop Oxnam presiding.

**FOURTH MINISTERIAL BALLOT TO THE JURISDICTIONAL CONFERENCE RETURNED:** The Fourth Ministerial Ballot to the Jurisdictional Conference was returned and was presented as follows:

Number of Ballots Cast .....	127
Number of Ballots Defective .....	2
Number of Ballots necessary to elect .....	64

R. J. Cooke .....	59
Walter Beckwith .....	33
Robert Mackey .....	12
Howell Wilkens .....	10

No Election.

FIFTH LAY BALLOT TO JURISDICTIONAL CONFERENCE RETURNED: The Fifth Ballot to the Jurisdictional Conference was returned and presented as follows:

Number of Ballots Cast .....	98
Number of Ballots Defective .....	2
Number of Ballots necessary to elect .....	49

Elton Parsons .....	63
Otis Figgs .....	54
Smith .....	29
Simpson .....	11
Barnes .....	10

Elton Parsons and Otis Figgs were elected Lay Delegates to the Jurisdictional Conference.

FIFTH MINISTERIAL BALLOT TO JURISDICTIONAL CONFERENCE RETURNED: The Fifth Ministerial Ballot to the Jurisdictional Conference was returned and presented as follows:

Number of Ballots Cast .....	111
Number of Ballots Defective .....	1
Number of Ballots necessary to elect .....	56

R. J. Cooke .....	66
Walter Beckwith .....	25

R. J. Cooke was elected a Ministerial Delegate to the Jurisdictional Conference.

FIRST RESERVE MINISTERIAL BALLOT TO JURISDICTIONAL CONFERENCE TAKEN: The Ballot for the Ministerial Delegation Reserves to the Jurisdictional Conference was taken and the tellers retired with Assistant Secretary J. Howard Link.

FIRST LAY BALLOT FOR RESERVES TO THE JURISDICTIONAL CONFERENCE TAKEN: The Ballot for the Lay Delegation to the Jurisdictional Conference was taken and the tellers retired with Assistant Secretary George H. Moore.

COMMITTEE ON CHAPLAINS: The report of the Committee on Chaplains was presented by Robert E. Van Cleaf, Chairman and adopted by the Conference.

PRESENTATION: Rev. Hurley Bowling, Staff Representative of the Methodist Commission on Chaplains, was presented by Robert E. Van Cleaf

and addressed the Conference. Chaplain C. I. Carpenter was presented and addressed the Conference concerning the religious activities at the Air Force Academy.

HISTORICAL SOCIETY: A report of the Historical Society was presented by Wm. O. Hackett, Chairman and adopted by the Conference.

FIRST RESERVE MINISTERIAL BALLOT TO JURISDICTIONAL CONFERENCE RETURNED: The First Ministerial Ballot was returned and presented as follows:

Number of Ballots Cast .....	89
Number of Ballots Defective .....	8
Number of Ballots necessary to elect .....	42

Walter Beckwith .....	57
Robert Mackey .....	37
Howell Wilkens .....	27
George Goodley .....	21
William O. Hackett .....	11

Walter L. Beckwith was elected as a Ministerial Reserve Delegate to the Jurisdictional Conference.

TELEGRAM: The following greeting was received from the Philadelphia Annual Conference: Dear Bishop Oxnam and Brethren: Warm Greetings to the Peninsula Conference. Best wishes for an inspiring session. Personal regards to Bishop Oxnam. Fraternally (signed) Bishop Fred Pierce Corson and Roger C. Stinson, Secretary.

MOTION: On a motion of Laurence Wimbrow the two receiving the second and third highest vote on the first ballot of the Ministerial Reserves to the Jurisdictional Conference were declared elected. Robert Mackey and Howell Wilkens were declared elected.

FIRST LAY BALLOT FOR RESERVES TO THE JURISDICTIONAL CONFERENCE RETURNED: The First Lay Ballot was returned and presented as follows:

Number of Ballots Cast .....	64
Number of Ballots Defective .....	10
Number of Ballots necessary to elect .....	28

Russell Smith .....	43
S. E. Simpson .....	36
Leonard Barnes .....	29
Wilson .....	12

Russell P. Smith, Jr., S. E. Simpson and Leonard Barnes were elected Reserve Lay Delegates to the Jurisdictional Conference.

WOMAN'S SOCIETY OF CHRISTIAN SERVICE: The report of the Woman's Society of Christian Service was presented by Mrs. Earl Sylvester, President and was received with appreciation by the Conference.

PRESENTATION: Mrs. Walter Palmer, the new President of the Conference Woman's Society of Christian Service, was presented by Mrs. Earl Sylvester.



**PRESENTATION:** Dr. George M. Curry, representing the publishing interests of the Methodist Church, was presented and addressed the Conference. Dr. Curry presented a check from the Methodist Publishing House in the amount of \$6586.61 as their annual contribution to the Board of Pensions.

**BOARD OF LAY ACTIVITIES:** The report of the Board of Lay Activities was presented by Clinton Brown, Conference Lay Leader and adopted by the Conference.

**MINISTERIAL BENEFITS:** The report of the Committee for Unification of Ministerial Benefits was presented by George Goodley. The report and the following resolution was adopted by the Conference; In consideration of the generous ministerial benefits provided by the 1958 Annual Conference in the Unification of Ministerial Benefits (see page 547 of the 1958 Official Journal):

**BE IT RESOLVED,** by the Peninsula Annual Conference meeting at Salisbury, May 14-17, 1959, that all ministers entitled to the benefits of the above program, together with their wives, if members, be declared ineligible to receive the benefits of the Mutual Relief Association, effective on the date adopted.

**BE IT FURTHER RESOLVED,** that all present members of the Mutual Relief Association, not eligible to receive benefits provided in the 1958 plan, be continued in the Mutual Relief Association and entitled to Mutual Relief Association benefits, upon payment of assessments as provided in the By-Laws of the Association.

Providing, that the incorporation of the Mutual Relief Association be continued to protect the above members until all the above obligations are met.

OTIS F. FIGGS  
J. LEAS GREEN  
J. EARL CUMMINGS  
GEORGE W. GOODLEY

Committee on Unification of Ministerial Benefits

**BOARD OF MISSIONS:** The report of the Board of Missions was presented by Jervis Cooke, Chairman. The report and the following recommendations were adopted by the Conference:

1. That the month of January be designated as Missionary Cultivation Month.
2. That there be a Missionary Rally or Institute on each District during the coming year.
3. That each church have an active Commission on Missions, that each pastor encourage the use of our fine missionary publications and that wherever possible the local church sponsor a School of Missions, utilizing one of the recommended study themes.
4. That the Church Extension policies and the Missionary Aid policies of the Board of Missions be printed annually in the Conference Journal with other permanent records of the Conference.
5. That the Rev. William Hemphill, Jr. be appointed Conference Missionary Secretary.

Respectfully submitted,

R. JERVIS COOKE, President

**TREASURER'S REPORT OF BOARD OF MISSIONS:** The report of the Treasurer of the Board of Missions was submitted to the Conference and ordered printed without reading.

**NOMINATIONS:** Wm. Hemphill and W. E. Matthews were nominated by the Board of Missions as representatives to the Board of Managers of the Jurisdictional Conference in keeping with Paragraph 1172 of the 1956 Discipline of the Methodist Church.

**MINISTER'S ASSISTANTS:** The report on Minister's Assistants was presented by J. Earl Cummings, Chairman and adopted by the Conference.

**CHRISTIAN VOCATIONS:** The report of the Conference Commission on Christian Vocations was presented by Leland B. Hall, Chairman and adopted by the Conference.

**PRESENTATION:** Dr. Edge W. Gamble, representing the General Board of Pensions, was presented and addressed the Conference.

**ANNOUNCEMENTS** were made and Conference adjourned, H. F. Chandler pronouncing the benediction.

#### EVENING SERVICE 7:45 P. M.

Evening service was held with Mr. Clinton H. Brown, Conference Lay Leader, presiding. The address was given by His Excellency, J. Millard Tawes, Governor of the State of Maryland. Special music was rendered by The Wesley College Chorus.

#### FIFTH SESSION — SATURDAY MORNING

**DEVOTIONS:** 8:00 A. M. with H. F. Chandler presiding and Rev. Dr. Albert Edward Day bringing the message of the hour.

**OPENING:** Conference convened at 9:00 A. M. with Bishop G. Bromley Oxnam presiding.

**COMMITTEE ON JOURNAL:** Walter H. Stone reported for the Committee on Journal finding the Journal to be correct for the third and fourth sessions. His report was accepted and the Journal approved by the Conference.

**MOTION:** On motion of Walter H. Stone, Conference granted permission to the Committee on Journal to approve the minutes of the remaining sessions without reporting to the Conference.

**PRESENTATION:** H. M. Amoss presented Mr. Fred P. Adkins to the Conference.

**CONFERENCE STATISTICIAN:** The report of the Conference statistician was presented by G. E. Leister and adopted by the Conference.

**INVESTIGATING COMMITTEE:** The following Committee on Investigation was nominated by Bishop Oxnam and approved by the Conference: H. M. Amoss, C. S. Clarkson, R. E. Green, B. E. Reynolds, and C. L. Trader. Reserves: T. J. Turkington, J. R. Mackey and T. C. Mulligan.

**CONFERENCE TREASURER:** The report of the Conference Treasurer was presented by John F. Kelso and adopted by the Conference.

**WORLD SERVICE AND FINANCE COMMISSION:** The report of the World Service and Finance Commission was presented by Otis F. Figs, Chairman and adopted by the Conference.



**TRUSTEES:** The report of the Board of Trustees of the Annual Conference was presented by E. W. Cursey and adopted by the Conference without reading.

**CONFERENCE RELATIONS:** Elwood Cursey, Secretary of the Committee on Conference Relations, made the following recommendations which were approved by the Conference:

That Guy McWilliams be retired for physical disability under Paragraph 1616 section 4.

That Richard M. Green be granted Sabbatical Leave under Paragraph 364.

**CONFERENCE EDUCATION SOCIETY:** The report of the Conference Education Society was presented by Earl F. Dawson, Chairman. The report was adopted by the Conference and the Officers of the Society confirmed.

**MEMORIALS TO GENERAL CONFERENCE:** Alton S. Miller, Chairman of the Committee on Memorials to the General Conference presented the following Memorials which were approved by the Conference:

1. Proposed that the Peninsula Annual Conference memorialize the 1960 General Conference to enact legislation requiring that only ordained ministers may be designated or certified as "Ministers of Music" or "Ministers of Education" and that laity be designated or certified as "Directors of Music" or "Directors of Education" so that the title or designation "ministers" shall be in every case reserved to the ordained clergy of the church.

2. The Board of Social & Economic Relations submits the following proposal for the action of the Peninsula Conference: The Peninsula Annual Conference respectfully memorializes the 1960 General Conference to enact legislation combining the Board of Temperance, The Board of World Peace, and the Board of Social & Economic Relations into one general agency to be known as the Board of Christian Social Relations of The Methodist Church.

Submitted by,

JOSEPH W. BROSIUS, Chairman  
Board of Social & Economic Relations  
Peninsula Annual Conference

3. The Board of Social & Economic Relations submits the following proposal for the action of the Peninsula Conference: The Peninsula Annual Conference respectfully memorializes the 1960 General Conference to enact legislation making a Commission on Christian Social Relations mandatory rather than optional in the organization of each pastoral charge.

Submitted by,

JOSEPH W. BROSIUS, Chairman  
Board of Social & Economic Relations  
Peninsula Annual Conference

4. The Board of Ministerial Training and Qualifications submits the following memorial to the Peninsula Annual Conference: 1. That Paragraph 325, Section 3, of the 1956 Discipline be stricken. (This section has to do with what are called "exceptional" cases among Approved Supplies who may upon recommendation "by a three-fourths vote of the Cabinet and a

three-fourths vote of the Board of Ministerial Training and qualifications" be admitted on Trial without fulfilling the normal educational requirements for Admission on Trial. 2. And that Paragraph 343, section 2, also be stricken. (This section, based upon Paragraph 325, Section 3, allows two years of special study by correspondence under the direction of the Department of Ministerial Education as a substitute for the normal educational requirements for Admission into Full Connection.)

5. The John Street Methodist Church submits the following memorial to the Peninsula Annual Conference: To designate a Commission of the General Conference, with power to formulate plans for the appropriate recognition and celebration in 1966 of the BI-CENTENARY OF AMERICAN METHODISM, which will then occur, and to report said plans in detail to the 1964 General Conference for the consideration and action of that body. For the Board of Trustees of John Street Methodist Church, New York City.

(Signed) ARTHUR BRUCE MOSS,  
Recorder for the Trustees.

**BARRATT'S CHAPEL:** Bishop Oxnam appointed a committee to plan with the Directors of The Historical Society for a fitting and significant observance of the 175th Anniversary of the first administration of the Lord's Supper in the Methodist Fellowship in this country (at Barratt's Chapel on November 14, 1784). The committee is: Wm. O. Hackett, Roy Tawes and J. R. MACKEY.

**DELAWARE COUNCIL OF CHURCHES:** Bishop Oxnam nominated the following ministers and laymen to serve with the Superintendents of the Wilmington and Dover Districts to represent the Peninsula Conference as members of the General Assembly of the Delaware State Council of Churches: A. E. Dougherty, William F. Dunkle, Jr., Clifford T. Foster, Jr. and John R. Rogers. They were approved by the Conference.

**BOARD OF PENSIONS:** The report of the Board of Pensions was presented by George W. Goodley, Chairman and was adopted by the Conference.

**TREASURER'S REPORT:** The treasurer's report of the Board of Pensions was presented by Ira S. Pruitt and received with appreciation by the Conference.

**SOCIAL AND ECONOMIC RELATIONS:** The report of the Board of Social and Economic Relations was presented by Joseph W. Brosius, Chairman and adopted by the Conference.

**MOTION:** On a motion of Ralph Minker, the Secretary was instructed to print the following statement submitted by Joseph W. Brosius in his report to the Annual Conference:

The Annual Report of The Board of Social and Economic Relations has been printed and there is no need for me to take your time now to read it.

I do wish to take a few minutes to express my personal feelings for this Board, its place in the Church, and of the need to strengthen it.

I quote two paragraphs from The Social Creed.

"The interest of the Methodist Church in social welfare springs from the Gospel and from the labors of John Wesley, who ministered to the



physical, intellectual, and social needs of the people to whom he preached the gospel of personal redemption."

"In our historic position we have sought to follow Christ in bringing the whole life, with its activities, possessions, and relationships, into conformity with the will of God."

We fall far short of this position so many times. This board was established in 1952 for the purpose of directing our attention to our social responsibilities. Many of us try to separate our secular life from our spiritual life to the great detriment of ourselves and the Church.

Last week at the meeting of stewards in one of our local churches, it was proposed that they speak out against a law passed by the Delaware Legislature making the use of the whipping post mandatory. One of the stewards objected and said, "Let's get back to the business of the Church." Is this not the business of the Church? Is this the attitude Christ would have taken?

We need a strong Board to direct this program of human and social rights. We have a Board of twenty-five, six from each District and General Carpenter. In the period from November, 1956, to December, 1958, there were ten meetings of the Board. If every member had attended each meeting, there would have been 250 present. Actually, there were 80 present or 32%.

Nine members never attended, three attended once, one attended twice, four attended four meetings, three attended five meetings, one attended seven, three attended nine, and our secretary attended all ten meetings.

Thirteen members had a representation of five present instead of 130 or 3.8%. I do not criticize these people since they were never consulted as to whether they would or could serve. They may have very legitimate reasons that prevent them from serving.

The other twelve members had an attendance of 75 out of a possible 120 or 62.5%. This, I consider an excellent batting average in any league. Without them, the Board would not exist. I have asked the Committee on Nominations to do something to correct this situation. They tell me that under the present system they can do nothing.

I hope the Conference will take action to correct this for the next quadrennium.

My term on the Board expires in 1960 along with seventeen others. Of the men remaining on the Board, one has attended all meetings since he was elected; the others have never attended a meeting.

I am greatly concerned about this and am firmly convinced that the Nominating Committee must explain the responsibilities and receive the consent to serve from persons before they nominate them. They say this is impossible. I believe it is necessary in order that we may have a strong Board, and I believe a strong Board can be of the utmost value to the building of Christ's Kingdom in this Conference.

MOTION: The following motion was made by J. B. Dickerson and adopted by the Conference:

I move that the Peninsula Conference Nominating Committee be requested to contact all prospective Board members and secure their consent to serve on a given Board before they are elected.

BOARD OF TEMPERANCE: Milton L. Pope presented the report of the Board of Temperance.

MOTION: The following motion by J. Leas Green was made and adopted by the Conference:

I move that the report of the Board of Temperance be adopted without reading but that it shall be summarized by the Chairman.

The motion was adopted.

PRESENTATION: Milton L. Pope presented Otis P. Jefferson, Chairman of the Board of Temperance, who spoke to the Conference summarizing the main points in our emphasis on Temperance.

PRESENTATION: The following District Directors of the Board of Temperance were presented by O. P. Jefferson:

William B. Bundick, Wilmington District

A. M. B. Snapp, Dover District

Walter L. Palmer, Easton District

Howard Evans, Salisbury District

LEGISLATIVE COMMITTEE: The report of the Legislative Committee was presented by E. C. Thomas, Jr., Chairman.

RECOMMENDATION: The following recommendation was presented by E. C. Thomas, Jr.:

It is recommended that the Legislative Committee be merged with the Board of Social and Economic Relations, and that all matters previously referred to the Committee henceforth be referred to the Board.

The report and recommendation was adopted by the Conference.

CHURCH PROPERTY: The following resolution was made by John N. Link and was adopted by the Conference:

WHEREAS all the provisions of Paragraph 188, section 1, the 1956 Methodist Discipline, having been met by securing the approval of our presiding Bishop, G. Bromley Oxnham, and the unanimous approval of the four District Superintendents of the Peninsula Annual Conference, the Wilmington District Board of Church Location and Building, the Scott Church Quarterly Conference, and of the duly authorized congregational meeting of the Scott Church Membership, for the sale of Scott Methodist Church, Wilmington, and for the creation of the Scott Memorial Trust Fund wherein the funds received from the sale of the Scott Church property shall be invested by the Bank of Delaware, the income administered by the Board of Trustees of the Peninsula Annual Conference upon the recommendation of the Superintendent of the Wilmington District primarily for ministerial education scholarships, and secondarily for Church Extension incentive gifts,

BE IT RESOLVED that Scott Church be discontinued as an appointment in the Wilmington District of the Peninsula Annual Conference of the Methodist Church.

PRESENTATION: George Godfrey presented Miss Patsy Van De Visser, the newly elected President of the Conference Youth Council. Miss Van De Visser addressed the Conference.

MOTION: The following motion was made by Raymond Simmons and adopted by the Conference:

I move that the Conference Secretary be instructed to mail Pre-Conference reports and other items of Conference interests directly to the Lay members of the Annual Conference.

COURTESIES: The report of the Committee on Courtesies was presented by Richard Gibson and adopted by the Conference.

MOTION: The following motion was made by Elmer Bennett:

I move that consideration be given to establishing a Bishop's Hour at future Annual Conferences. The motion was referred to the Program Committee.

MOTION: The following motion was made by J. L. Green and adopted by the Conference:

I move that after the reading of appointments tomorrow, this Conference shall adjourn.

PRESENTATION: John E. French presented H. E. Anderson and Charles H. Mack, Pastors of Salisbury Churches.

PRESENTATION: William F. Wright of the Baltimore Conference was presented by J. L. Green.

PRESENTATION: Ralph Minker presented Preston Adkins. Mr. Adkins issued an invitation to the Annual Conference to meet in Ocean City and addressed the Conference in reference to the invitation. The invitation was referred to the Committee on Conference Entertainment.

RECOGNITION OF RETIRING MINISTERS: O. H. Connelly, W. A. Donoway, J. A. Layton, J. N. Link, G. H. McWilliams and L. E. Windsor, who have received the retired relationship this year, were called. A brief service was conducted by Bishop Oxnham and they were presented with certificates and badges in recognition of their loyal and devoted service to the Church.

RECOGNITION OF CANDIDATES FOR FULL MEMBERSHIP: The following Ministerial Candidates who were received into full membership at the opening session of the Conference were called: Charles Edward Barton, Jr., Howard Lee Gordy, Jr., Clarence Hale Hays, Robert Wilkins Helm, Gerald Morgan Henderson, David James Randolph, Jr., Olin J. Shockley, Jr., Ronald Ware Starnes, and Robert Preston Whitlock.

After the singing of a hymn Bishop Oxnham addressed the two groups welcoming the new members and paying respect to those who had served so magnificently and are now retiring from the active Ministry.

Conference adjourned with a prayer and benediction by Bishop Oxnham.

#### EVENING SERVICE 7:45 P. M.

Evening service was held. The Hon. Bradshaw Mintener, former Assistant Secretary, Department of Health, Education and Welfare, gave the address of the evening. Mr. Joseph Brosius, Chairman of the Commission on Social and Economic Relations, presided. Special music was rendered by the Choir of Asbury Methodist Church of Salisbury.

#### SUNDAY MAY 17, 1959

Morning Worship at 9:15 A. M. with the Rev. Howard M. Amoss, presiding. The sermon was delivered by The Rev. Dr. Albert Edward Day, Chaplain, Wesley Theological Seminary.

Morning Worship at 11:00 A. M. with Bishop G. Bromley Oxnham delivering the sermon. Host Pastor and District Superintendents participated.

#### SIXTH SESSION — SUNDAY AFTERNOON — 3:00 O'CLOCK

##### ORDINATION SERVICE

Conference convened at Bethesda Methodist Church at Salisbury, Maryland at three o'clock, Bishop G. Bromley Oxnham presiding.

The secretary presented the following candidates for Deacon's Orders and they were ordained by Bishop Oxnham.

William Thomas Archer, Jr., Charles Darwin Davis, and Richard Lee Hamilton.

The secretary presented the following candidates for Elder's Orders and they were ordained by Bishop Oxnham, assisted by the Superintendents and other Elders:

Charles Edward Barton, Jr., Howard Lee Gordy, Jr., Harry Martin Guyer, Clarence Hale Hays, Robert Wilkins Helms, Gerald Morgan Henderson, Clifton Hope, David James Randolph, Jr., Olin J. Shockley, Jr., Ronald Ware Starnes, Robert Preston Whitlock, and G. Francis Wilson.

#### CERTIFICATE OF ORDINATION

This is to certify that on this 17th day of May, Nineteen Hundred and Fifty-nine, I ordained as Deacons: William Thomas Archer, Jr., Charles Darwin Davis, and Richard Lee Hamilton.

And assisted by the District Superintendents and other Elders, I ordained as Elders: Charles Edward Barton, Jr., Howard Lee Gordy, Jr., Harry Martin Guyer, Clarence Hale Hays, Robert Wilkins Helms, Gerald Morgan Henderson, Clifton Hope, David James Randolph, Jr., Olin J. Shockley, Jr., Ronald Ware Starnes, Robert Preston Whitlock, and G. Francis Wilson.

*G. Bromley Oxnham*

Presiding Bishop.

Bethesda Methodist Church  
Salisbury, Maryland  
May 17, 1959

APPOINTMENTS: Appointments were read and Conference adjourned, John N. Link pronouncing the benediction.

*G. Bromley Oxnham*

Presiding Bishop.

*Walter L. Beckwith*

Secretary.



## DISCIPLINARY QUESTIONS

### THE BUSINESS OF THE ANNUAL CONFERENCE

The Minutes of the Peninsula Annual Conference, held in Bethesda Methodist Church, Salisbury, Maryland, from Thursday, May 14, 1959, through Sunday, May 17, 1959.

Bishop G. Bromley Oxnham, presiding.

Date when organized, October 31, 1939. Number of this Session, 20th.

#### Part I. Organization and General Business

1. Who are elected for the quadrennium (§§629, 803)?  
Secretary? Walter L. Beckwith, P. O., Crisfield, Maryland.  
Statistician? G. E. Leister, P. O. Bethel, Delaware.  
Treasurer? John F. Kelso, P. O., 600 Becker Ave., Woodcrest, Wilmington, Delaware.
2. Is the Annual Conference incorporated? (§625.) Yes; through the Board of Trustees.
3. Bonding and auditing:
  - a) What officers handling funds of the conference have been bonded and in what amounts? (§§640, 729, 807). All are bonded. John F. Kelso, Conference Treasurer, \$50,000. Ira S. Pruitt, Treasurer of the Board of Pensions, \$50,000.
  - b) Have the books of said officers or persons been audited? (§§640, 729, 803, 807.) Yes.
4. Have the conference boards, commissions and committees been appointed or elected (§§666-80, 695, 721). [answer Yes or No]:
  - a) Board of Ministerial Training and Qualifications? Yes.
  - b) Committee on Conference Relations? Yes.
  - c) District Committees on Ministerial Qualifications? Yes.
  - d) Committee of Investigation? Yes.
  - e) District Boards of Church Location and Building? Yes.
  - f) Board of Trustees of the Annual Conference? Yes.
  - g) Commission on World Service and Finance? Yes.
  - h) Commission on Town and Country Work? Yes.
  - i) Deaconess Board? Yes.
  - j) Board of Missions? Yes.

- k) Board of Education? Yes.
  - l) Board of Temperance? Yes.
  - m) Board of Lay Activities? Yes.
  - n) Board of Hospitals and Homes? Yes.
  - o) Board of Evangelism? Yes.
  - p) Board of Pensions? Yes.
  - q) Commission on Christian Vocations? Yes.
  - r) Conference Woman's Society of Christian Service? Yes.
  - s) Commission on Minimum Salaries? Yes.
  - t) Commission on Promotion and Cultivation? Yes.
  - u) Committee on Reserve Pensions? Yes.
  - v) Quadrennial Committee on Local-Church Goals? Yes.
  - w) Optional commissions and committees? Yes.
5. Have the secretaries, treasurers, and statisticians kept their respective records upon and according to the forms prescribed by The Methodist Church. (§662.) Yes.
  6. What is the report of the statistician? (See report.)
  7. What is the report of the treasurer? (See report.)
  8. What are the reports of the district superintendents as to the status of the work within their districts? (See supplementary report.)
  9. What is the schedule of minimum salaries for pastors? (§826).  
Apportionment  $\frac{1}{2}$  of 1% of the preacher's current cash salary. Payments as follows:
 

Minimum Salary:	1959-60	1960-61
Student Supply .....	\$2,600.00	\$2,800.00
Married Supply .....	3,200.00	3,400.00
Married Student .....	3,200.00	3,400.00
Single Member .....	3,200.00	3,400.00
Married Member .....	3,800.00	4,000.00
  10. What is the plan and what are the approved claims for the support of the district superintendents for the ensuing year? (§§801-2.)  
Appt. 6% of Pastor's Current Cash Salary. Amount of salary determined by average of 20 highest salaries in the Conference.
  11. What amount has been apportioned to the pastoral charges within the conference to be raised for the support of conference claimants? (§§1623, 1645 § 4.) Graduating scale. Based on pastor's current cash salary. Scale published on page 661 of the 1958 Conference Journal.
  12. What are the apportionments to this conference:
    - a) For the World Service Fund? \$110,601.00.
    - b) For the Episcopal Fund? 2% of Pastor's cash salary.
    - c) For the General Administration Fund? \$4,777.00.
    - d) For the Interdenominational Co-operation Fund? \$3,782.00.
    - e) For the Jurisdictional Administration Fund? \$1,000.00.

13. What is the percentage division between world service and conference benevolences for the current year:

World service? 53 %                      Conference benevolences? 47 %

14. What are the reports, recommendations, and plans of the conference agencies:

- a) What is the report of the Board of Pensions and what appropriations for conference claimants are reported and approved? (§1623.) See report. Annuity rate \$58.00 for 1959-60.
- b) What is the report of the Board of Missions of disbursements of missionary aid within the conference? (§1303.) See report.
- c) What is the report of the Commission on World Service and Finance? (§§791-812). See report.
- d) What is the report of the Commission on Christian Vocations? (§§675-77.) See report.
- e) What are the other reports? See reports—Boards, Commissions & Committees.

15. What Methodist institutions or organizations are approved by the conference for annuity responsibility? (§1618 § 2c, 9.)

Determined by the Board of Pensions of the Annual Conference.

16. What date is determined for Golden Cross Enrollment Sunday? (§1559.) None.

17. Conference lay leader (§1507):

- a) Clinton H. Brown, 9 N. Clifton Ave., Roselle, Wilmington, Del.
- b) What is his report? See report of Board of Lay Activities.
- c) Who are district and associate lay leaders? (§1510.)

DOVER: John R. Rogers, Milford, Del., Associates:—Paul Powell, Laurel, Del., Elias Tingle, Frankford, Del.

EASTON: Walter B. Palmer, Denton, Md., Associates:—Carl Plummer, Chestertown, Md., John Clarence North, Easton, Md., Raymond H. Simmons, Salisbury, Md., David I. King, Goldsboro, Md., Horace Morgan, Queen Anne, Md.

SALISBURY: Elton W. Parsons, Salisbury, Md., Associates:—John T. Bruel, Berlin, Md., William R. McKnight, Hebron, Md., Elton Whittington, Crisfield, Md.

WILMINGTON: Clifford T. Foster, Wilmington, Del., Associates:—David P. Montgomery, Wilmington, Del., William Graham, Rising Sun, Md., Thomas S. Lodge, New Castle, Del., Lawrence S. Gibson, Wilmington, Del.

18. What local churches have been:

- a) Organized? (§155.) None
- b) Merged? (§§186-87.) None.
- c) Discontinued? (§§126, 188, 354.) Chateau Church, Matthewstown. Piny, Bethlehem & Choptank, Cordova & Starr.

- d) Relocated, and to what address? None.
- e) Transferred into this conference from the Central Jurisdiction, and with what membership (§532):
  - 1) This year? None.
  - 2) Previously? None.

## PART II. PERTAINING TO MINISTERIAL RELATIONS

19. Are all the ministerial members of the conference blameless in their life and official administration? Yes.

20. Who constitute the Conference Committee of Investigation? (§931.) H. M. Amoss, C. S. Clarkson, R. E. Green, B. E. Reynolds and C. L. Trader. Reserves: T. J. Turkington, J. R. Mackey & T. C. Mulligan.

21. Who are the approved supply pastors: Wilmer E. Abbott (E), Frederick A. Arndt, George W. Bishop, Edwin Blevin, Claud C. Brown, Charles D. Burge, Dale R. Childers, J. Lake Church, James B. Doughten, Ivon P. Downing, Ellwood Eckhart (E), Milton R. Elliott (E), Walter E. Fosnocht (E), Clarence J. Fox (E), William J. Garrett (E), Edward M. Gladden, Herbert H. Gladden, Harry M. Guyer (E), Wm. W. Hamilton (E), E. Mearl Henley, Wm. A. Hill (E), Clifton Hope (E), Stanley V. Howell, William O. Hudson, Ralph H. D. Hughes (E), Donald Hurst, Chas. O. Huntington, Kinmoth Jefferson, Hugh Johnson, Eric D. Judy, James A. Keese, Robert G. Kelly, Milton C. Milliner (E), Leslie D. Missimer, Edwin Mitchell, James L. Plumline, Dale Pruitt, Irvin Pusey, Lawrence S. Renner (E), Maxwell J. Roberts (E), Melvin H. Schultz, Robert C. Short, Thomas C. Short, Vinton D. Shufelt (E), Miss Muriel C. Smith (E), William H. Smith, Harold C. Spedden, James C. Steen, Jr. (E), George L. Stellges, Lawrence H. Stookey, Charles E. Strickler, Harvey T. Sturgis, Jr., O. Lloyd Townsend (E), George D. White, G. Francis Wilson (E), Thomas J. Yanta. (E) Denotes Elder.

- a) Student Approved Supply Pastors and Schools in which they are enrolled:—

Arndt, Frederick A. . . . .	Wesley Theological Seminary
Blevin, Edwin . . . . .	Wesley Theological Seminary
Brown, Claud . . . . .	Salisbury State Teachers
Burge, Charles D. . . . .	Washington College
Gladden, Edward M. . . . .	Salisbury State Teachers
Hudson, William O. . . . .	Wesley College
Huffman, Charles C. . . . .	Wesley Theological Seminary
Huntington, Charles O. . . . .	Wesley College
Hurst, Donald . . . . .	Wesley Theological Seminary
Jefferson, Kinmoth . . . . .	Drew Theological Seminary
Johnson, Hugh . . . . .	Wesley Theological Seminary
Judy, Eric D. . . . .	Salisbury State Teachers
Keese, James A. . . . .	Wesley Theological Seminary
Kelly, Robert G. . . . .	Wesley Theological Seminary
Mitchell, Edwin . . . . .	University of Delaware



Pruitt, Dale ..... Wesley College  
 Pusey, Irwin ..... University of Delaware  
 Schultz, H. Melvin ..... Wesley Theological Seminary  
 Short, Robert C. .... Lincoln University  
 Short, Thomas C. .... Wesley Theological Seminary  
 Smith, William H. .... Wesley Theological Seminary  
 Spedden, Harold C. .... Salisbury State Teachers  
 Stellges, George L. .... Salisbury State Teachers  
 Stookey, Lawrence H. .... Swarthmore  
 Strickler, Charles ..... Temple School of Theology  
 Sturgis, Harvey T., Jr. ....  
 White, George D. .... Washington College  
 Yanta, Thomas J. .... Crozer Seminary

- b) Part-time approved supply pastors (§§317, § 2, 318), and what progress has each made in the course of study? None.
- c) Full-time approved supply pastors (§§317 § 3, 318), and what progress has each made in the course of study?

Abbott, Wilmer E., Elder, Course completed; Bishop, George W., 2nd. year; Church, J. Lake, 2nd. year; Doughten, James B., 1st. year; Downing, Ivon P., 1st year; Eckhart, Elwood B., Elder, Course completed; Elliott, Milton R., Elder, Course completed; Fosnocht, Walter E., Elder, Course completed; Fox, Clarence J., Elder, Course completed; Gladden, Herbert H., 2nd Year; Guyer, Harry M., Elder, Course completed; Hamilton, Wm. W. Elder, Course completed; Hill, William A., Elder, Course completed; Hope, Clifton, Elder, Course completed; Howell, Stanley V., 2nd Year; Hughes, Ralph H. D., Elder, Course completed; Milliner, Milton C., Elder, Course completed; Missimer, Leslie D., 2nd Year; Plumline, James L., 2nd. Year; Renner, Lawrence S., Elder, Course completed; Roberts, Maxwell J., Elder, Course completed; Shufelt, Vinton D., Elder, Course completed; Smith, Miss Muriel C., Elder, Course completed; Steen, James C., Jr., Elder, Course completed; Townsend, O. Lloyd, Elder, Course completed; Wilson, G. Francis, Elder, Course completed.

22. What approved supply pastors are credited with annuity claim on account of full-time service during the past year? (§1631.)  
 All who serve appointments.

23. What preachers, coming from other evangelical churches, have had their orders recognized (§411): None.

- a) As local deacons? None.  
 b) As local elders? None.

24. Who have been admitted from other evangelical churches as traveling preachers: [See note under question 33.]

- a) As members on trial: Deacons? None  
 Elders? None.

- b) As members in full connection: Deacons? None.  
 Elders? None.

25. Who are admitted on trial: [List alphabetically. See note under question 33.]

- a) With degrees from approved colleges and credits from approved schools of theology? (§§323-24.)

William Thomas Archer, Jr., Charles Darwin Davis, Richard Lee Hamilton, Thomas Ray Merrill, Vernon Martin Sorensen.

- b) With degrees from colleges not accredited by the University Senate and credits from approved schools of theology? (§325 § 1.)  
 None.

- c) With degrees from approved colleges and completion of the introductory studies for the ministry? (§325 § 2.)  
 None.

- d) With partial college credit; completion of the four-year course of study, and six years' service as approved supply pastors? (§325 § 3.) None.

26. Who are continued on trial; and what progress have they made in their ministerial studies (§330):

- a) In approved schools of theology? Richard D. Bailey, Ralph Andrew Ellis, George C. Godfrey, Charles C. Huffman, Romie Hollingsworth Payne, Jr., George Henry Figueroa, III, Samuel James Seymour, John W. Simpers, Lawrence Elmer Staton, Robert O'Kelly Wallace.

- b) In the four-year course of study? None.

- c) In the two years of special study? (§343 § 2.) None.

27. Who on trial are discontinued? None

28. Who are admitted into full connection? [List alphabetically. See note under question 33.]

Charles Edward Barton, Jr., Howard Lee Gordy, Jr., Clarence Hale Hays, Robert Wilkins Helms, Gerald Morgan Henderson, David James Randolph, Jr., Olin J. Shockley, Jr., Ronald Ware Starnes, Robert Preston Whitlock.

29. Who have been elected deacons (§393): [See note under question 33.]

- a) Theological students? William Thomas Archer, Jr., Charles Darwin Davis, Richard Lee Hamilton.

- b) Members on trial in the course of study? None.

- c) Approved supply pastors? None.

- d) Other local preachers? None.

- e) Missionaries? None.

f) Chaplains? None.

**30. Who have been ordained deacons? [See note under question 33.]**

William Thomas Archer, Jr., Charles Davis, Richard Lee Hamilton.

**31. Who have been elected elders (§403): [See note under question 33.]**

a) **Theological graduates?** Charles Edward Barton, Jr., Howard Lee Gordy, Jr., Clarence Hale Hays, Robert Wilkins Helms, Gerald Morgan Henderson, David James Randolph, Jr., Olin J. Shockley, Jr., Ronald Ware Starnes, Robert Preston Whitlock.

b) **Course of study graduates?** None.

c) **Approved supply pastors?** Harry Martin Guyer, Clifton Hope, G. Francis Wilson.

d) **Other local preachers?** None.

e) **Missionaries?** None.

f) **Chaplains?** None.

**32. Who have been ordained elders? [See note under question 33.]**

Charles Edward Barton, Jr., Howard Lee Gordy, Jr., Harry Martin Guyer, Clarence Hale Hays, Robert Wilkins Helms, Gerald Morgan Henderson, Clifton Hope, David James Randolph, Jr., Olin J. Shockley, Jr., Ronald Ware Starnes, Robert Preston Whitlock, G. Francis Wilson.

**33. Who have been admitted or ordained to accommodate other conferences:**

a) **Admitted: On trial?** None.  
**Into full connection?** None.

b) **Ordained after election by this conference: Deacons?** None.  
**Elders?** None.

c) **Ordained after election by other conferences: Deacons?** None.  
**Elders?** None.

[NOTE: Members of this conference who were admitted or ordained through the accommodation of other conferences during the year should be listed under Questions 24-32, whichever are appropriate, along with their fellow members who were admitted or ordained at the current session. In each case the date and accommodating conference should be recorded. Under Question 33 should be listed persons, now members of other conferences, who were members of this conference only during the period necessary for their admission or ordination, if at all. In each case the conference of which the person is now a member, and any other conference involved, should be recorded. Transfers preceding or following actual service in this conference should be listed under Questions 36-37.]

**34. Who are readmitted:**

- a) As deacons? None.
- b) As elders? None.

**35. What retired members have been made effective?** None.

**36. Who have been received by transfer? [List alphabetically. If probationer, so indicate. See note under question 33.]**

Name	Conference	Date
Fred W. Hanna, Jr.,	Southern California-Arizona,	6/17/58
Gerald Henderson,	West Virginia,	5/1/59
Ronald W. Starnes,	Virginia,	5/12/59
Clarence H. Hays,	Illinois,	5/12/59
Clarence C. Huffman,	West Virginia,	5-14-59

**37. Who have been transferred out? [List alphabetically. See note under question 33.]**

Name	Conference	Date
Walter H. Beckwith,	New Jersey,	9/20/59
Reginald H. Wheatley,	Central American Provisional Conference,	4/10/59

**38. Who have had their conference membership terminated:**

- a) **By voluntary location?** None.
- b) **By involuntary location?** None.
- c) **By withdrawal?** Manuel Buarque
- d) **By judicial procedure (expelled)?** None.

**39. Deceased: [List alphabetically.]**

a) **What ministerial members have died during the year?**

**Retired:** David J. Moore, Date of birth, — 1880, Date of Death, Nov. 13, 1958, Date received into full connection in a conference, 1911; John N. Sparklin, Date of birth, Oct. 27, 1870, Date of Death, Aug. 22, 1958, Date received into full connection in a conference, 1906; Charles W. Spry, Date of birth, March 14, 1881, Date of Death, Sept. 28, 1958. Date received into full connection in a conference, 1911; Leonard White, Date of birth, Aug. 13, 1880, Date of Death, June 13, 1958, Date received into full connection in a conference, 1908; J. Harry Wright, Date of birth, May 23, 1891, Date of Death, May 30, 1958, Date received into full connection in a conference, 1922.

**Effective:** None.

**On trial:** None.

b) **What approved supply pastors have died during the year?** None.

c) **What deaconesses have died during the year?** None.



40. Who are the supernumerary ministers, and for what number of years consecutively has each held this relation? (§365.) None.

41. Who are granted sabbatical leave? (§364.) Richard M. Green.

42. What ministerial members have been retired: [List alphabetically.]

a) This year? O. H. Connelly, Walter A. Donoway, John N. Link, Lester E. Windsor.

b) Previously? J. P. Adams, C. H. Atkins, H. N. Bailey, F. A. Baker, W. G. Marlow, J. R. Bicking, E. J. Bond, Sidney Bradley, Charles W. Branford, H. V. Branford, W. H. Briggs, Ralph Collis, Ewell E. Crockett, C. E. Davis, J. R. Diehl, C. H. Dobson, C. M. Elderdice, W. J. Ennis, C. I. Flory, A. B. Frye, J. H. Geohegan, J. P. George, Wm. Francis Godwin, E. C. Graham, W. S. Grant, W. E. Gunby, S. T. Hamblin, C. Hanby, R. W. Hastings, E. W. Henvis, Robert Hodgson, H. G. Holdway, M. E. Hungerford, Leoland Jackson, C. N. Jones, J. W. Jones, Omar Jones, Ralph C. Jones, Roy L. Jones, Thomas C. Jones, Charles Kelser, J. P. Landon, G. E. Leister, Robert Loss, Dayton McClain, H. R. McDade, A. T. McFarland, William McKee, R. W. Mills, L. B. Morgan, J. E. Parker, J. B. Pettus, J. T. Price, O. B. Reed, C. L. Reiter, W. H. Revell, Gilbert Ross, T. J. Sard, R. P. Schauer, E. M. Shockley, W. D. Short, Tilghman Smith, C. R. Strausburg, C. W. Strickland, R. T. Thawley, E. P. Thomas, John W. Townsend, G. E. Turner, Melvin Wheatley, J. H. Whedbee, L. E. Wimbrow, G. E. Wood, John Wooten.

43. What approved supply pastors have been retired:

a) This year? J. A. Layton, G. H. McWilliams

b) Previously? John H. Anderson, J. T. Graham, A. T. P. Hudson, W. H. Johnson, Carroll E. Justis, Robert L. Kirby, Lawrence L. Knotts, A. A. Turkington, C. E. Wilkins.

44. Who are appointed to attend school? [List alphabetically.]

Thomas R. Merrill

Samuel James Seymour.

45. What is the number of:

a) General Information: Pastoral charges? 190; Approved supply pastors? 56; Received on trial? 5; Received into full connection? 9; Transferred in? 5; Transferred out? 2; Received from other evangelical churches? 0; Readmitted? 0; Discontinued? 0; Withdrawn? 1; Expelled? 0; Located? 0; Deceased? 5; Local preachers? 64; Women under appointment? 1; Retired made effective? 0; Retired serving as supply pastors? 8; District parsonage? 4.

b) Ministerial members:

(1) On trial:

(a) As pastors? ..... 12  
(b) Under special appointment? ..... 1  
(c) Appointed to attend school? ..... 2

Total on trial? ..... 15

(2) In full connection:

(a) Effective:

(i) As pastors and district superintendents? .... 140  
(ii) Under special appointment? ..... 11  
(iii) Appointed to attend school? ..... —  
(iv) On sabbatical leave? ..... 1

Total effective? ..... 152

(b) Retired? ..... 69

(c) Supernumerary? ..... 0

retired and supernumerary.] ..... 236

Total ministerial members: [Add total on trial, effective, retired and supernumerary.]

46. What other personal notation should be made? None.

### PART III. CONCLUDING BUSINESS

47. What are the detailed objectives of this conference for the coming year? (See supplementary report.)

48. Where shall the next conference session be held? An invitation to Atlantic Church, Ocean City was referred to the Committee on Entertainment.

49. Is there any other business? None.

50. What changes have been made in appointments since last Annual Conference Session? See appointments.

51. Where are the preachers stationed for the ensuing year? (See list of appointments.)

# V APPOINTMENTS

## DOVER DISTRICT

ROY L. TAWES, Superintendent, (3) (431 N. State St., Dover, Del.)  
Telephone: Dover 3082

All Appointments in Delaware.

Church	Minister	Yrs. Service	Church	Minister	Yrs. Service
Bethel:			Frankford	(Maxwell J. Roberts) (1)	
Mt. Zion			Frederica:		
Portsville			Sardis		
Wesley	Clarence H. Hays (1)		Trinity	J. Thomas Churn (1)	
Blades:			Georgetown:		
Asbury			Grace	T. C. Mulligan (9)	
Epworth	(W. O. Hudson) (2)		Wesley	E. R. Shield (2)	
Bridgeville	A. Jason Blundon (4)		Georgetown Circuit:		
Camden:			Bethesda		
Whatcoat	Frank Lucia (1)		Providence		
Cannon Circuit:			St. John's		
Cannon			Zoar	(J. Melvin Shultz) (1)	
Cokesbury			Greenwood Circuit:		
Trinity (William P. Chappel) (1)			Grace		
Cheswold:			Greenwood		
Downs Chapel			St. John's (Miss Muriel Smith) (1)		
	Olin J. Shockley, Jr. (3)		Gumboro:		
Clayton:			Bethel		
Ewell-St. Paul's			Westwoods	Jas. F. Langrall (10)	
	Frank O. Baynard (1)		Harbeson:		
Dagsboro:			Indian Mission		
Bethel			Sand Hill (Harvey T. Sturgis) (1)		
Christ	Ronald W. Starnes (1)		Harrington:		
Dover: Wesley	John A. Trader (11)		Asbury	Richard S. Gibson (4)	
Air Base-St. Paul's			Trinity	Nelson B. Benjamin (1)	
Edward R. Wilkins, Associate (4)			Hartly:		
Ellendale:			Friendship	(R. F. Loss, Jr.) (4)	
Chaplain's Chapel			Houston:		
McColley's Chapel			Williamsville	Ray W. Kirwan (3)	
	(Ivon P. Downing) (1)		Kenton	R. S. Hodgson (2)	
Farmington:			Laurel:		
Bethel			Centenary	Dale L. Ruth (3)	
Epworth			Christ	Conrad Hamer (1)	
Salem			Laurel Circuit:		
Todd's Chapel (W. H. Smith) (2)			Horsey's Grove		
Felton:			Shiloh		
Manship			St. Paul's		
Viola	(Hugh B. Johnson) (1)		Trinity	Lee Elliott (32)	

Church	Minister	Yrs. Service	Church	Minister	Yrs. Service
Lewes:			Ocean View	Charles Covington (4)	
Bethel			Odessa	Chester E. Wilcox (1)	
Groome	Robert E. Green (2)		Rehoboth	Ira E. Doyle (4)	
Lincoln:			Reliance	(Milton E. Milliner) (11)	
Cedar Neck			Roxana:		
Slaughter Neck			Hickory Hill		
	(W. W. Hamilton) (4)		Sound	W. H. Kohl (3)	
Leipsic:			St. George's:		
Little Creek (J. B. Doughten) (1)			(Clarksville)	Roy B. Phillips (1)	
Magnolia:			Seaford:		
Barratt's Chapel			Mt. Olivet	W. H. Stone (17)	
Bowers Beach (C. D. Burge) (2)			St. John's	W. O. Hackett (3)	
Middletown	Arthur H. Hastings (1)		Seaford Circuit:		
Milford:			Bethel		
Avenue	A. E. Dougherty (2)		Concord		
Calvary			Wesley	(Milton R. Elliott) (4)	
Millwood	F. D. Milbury (4)		Selbyville	J. Earl Cummings (7)	
Millsboro:			Smyrna	J. Howard Link (1)	
Cary's			Townsend:		
Grace	John A. Irwin (1)		Immanuel		
Millville:	(M. E. Wheatley) (3)		Scott (Lawrence S. Renner) (1)		
Milton:			Whitesville:		
Goshen	Perry O. Hill (1)		Bethany		
Mount Pleasant:			Bethesda		
King's			Line	(Thomas J. Yanta) (2)	
St. George's	G. M. Henderson (1)		Wyoming:		
Nassau:			Union		
Conley's Chapel			Woodside	A. M. B. Snapp (4)	
White's Chapel					
Zion	Kenneth M. Dickey (4)				

## EASTON DISTRICT

J. LEAS GREEN, Superintendent (3) 215 Hanson St., Easton, Md.  
Telephone: Easton, TALbot 2-3572

All Appointments in Maryland

Church	Minister	Yrs. Service	Church	Minister	Yrs. Service
Bayside:			Cambridge:		
Bosman			Grace	R. C. Hubbard (14)	
Claiborne			St. Paul's		
Sherwood				William Hemphill, Jr. (3)	
Wittman	(J. Lake Church) (3)		Zion	Alton S. Miller (11)	
Burrsville:			Centreville	D. O. Hornung (1)	
Hickman			Chestertown:		
Prospect			Christ		
Union			Crumpton	Wm. P. Kesmodel (3)	
Wesley	(Donald Hurst) (1)		First	William H. Hudson (10)	



Church	Minister	Yrs. Service	Church	Minister	Yrs. Service
Choptank			Harmony:		
Antioch			Grove	<b>Richard D. Bailey</b> (2)	
Beckwith			Hooper's Island:		
Spedden	(Mearl E. Henley) (1)		Hooper's Memorial		
Church Creek			Hosier Memorial	W. I. Collins (2)	
Madison			Hurlock:		
Milton			Unity-Washington		
Taylor's Island			Williamsburg		
White Haven				Edwin J. Horney (4)	
	(Edward B. Blevins) (2)		Ingleside:		
Church Hill			Busic		
Price			Marvin Memorial		
Union	Charles L. Trader (4)		St. Paul's	(J. A. Kees) (2)	
Concord			Kent Island	R. H. Bready (5)	
Bloomery			Marydel:		
Chestnut Grove			Henderson		
	(Harold Spedden) (1)		Templeville	(Fred. A. Arndt) (2)	
Crapo			Millington	Henry M. Parks (1)	
Bounds			Oxford	D. T. Pritchard (8)	
Ebenezer			Preston	<b>Charles C. Huffman</b> (1)	
St. Johns			Queen Anne:		
Street			Hillsboro		
Wesley	J. Melvin Kay (2)		Wye Mills		
				Edwin C. Thomas, Jr. (1)	
Denton:			Queenstown:		
First	O. G. Brewer, Jr. (1)		Calvary		
Grace-Ames	T. J. Turkington (29)		Immanuel		
Dorchester			Wye	Joseph V. Holliday, Jr. (4)	
Bucktown			Ridgely		
Friendship			Bridgetown		
Salem			Thawley's	(Vinton D. Shufelt) (3)	
Secretary			Rock Hall	(R. Dale Childers) (1)	
	Charles E. Barton, Jr. (1)		Royal Oak	(J. T. Price) (10)	
East New Market:			St. James:		
Brookview			Fairlee		
Eldorado			Worton	William Dore (5)	
Trinity	F. G. Buckley (1)		St. Michael's		
Easton:			Neavitt		
St. Mark's	H. F. Chandler (6)		St. Luke's	P. E. Reynolds (2)	
Associate	Lawrence E. Staton (1)		St. Thomas:		
Federalsburg:			Bethany		
Christ	D. O. Clendaniel (2)		Wingate		
Union	D. O. Clendaniel (4)		Zion	(Lloyd Townsend) (3)	
Galena:			Still Pond:		
Kennedyville			Betterton		
Olivet	(Charles E. Strickler) (4)		Lynch	W. M. T. Hankins (2)	
Goldsboro	<b>Richard L. Hamilton</b> (1)		Sudlersville:		
Greensboro	G. H. Wheatley (11)		Double Creek		
				H. Clifford Jeffers (3)	

Church	Minister	Yrs. Service	Church	Minister	Yrs. Service
Tilghmans:			Vienna:		
St. Johns	<b>Romie H. Payne</b> (2)		Elliott		
Trappe:			Reids Grove		
Faith Chapel				Harold E. Nunemaker (1)	
	<b>Robert O. Wallace</b> (2)		Wesley Chapel:		
			Raum Chapel		
				<b>William T. Archer, Jr.</b> (4)	

## SALISBURY DISTRICT

JOHN E. FRENCH, Superintendent (4), 1404 Camden Ave. Extd.  
Salisbury, Md.

Telephone: Pioneer 9-3331

All Appointments in Maryland except Delmar

Church	Minister	Yrs. Service	Church	Minister	Yrs. Service
Allen:			Fruitland:		
Asbury			St. John	Frank M. Volk (5)	
Siloam			Galestown:		
Shad Point			Cokesbury		
	E. J. Clawson (2)		Woodland		
Berlin	Joseph B. Vaughn (3)			(Edward M. Gladden) (2)	
Bishopville:			Hebron:		
Showell			Charity		
Wilson			Nelson		
Zion	(Clarence J. Fox) (3)		St. Paul's	Waldo L. Dise (2)	
Crisfield:			Mardella:		
Asbury	Walter L. Beckwith (3)		Emmanuel		
Immanuel	Ellwood W. Cursey (1)		St. Paul's		
Mariners:			Snethen		
St. Peters			Mt. Pleasant	James O'Neil (2)	
Westover	(Harry M. Guyer) (2)				
Mt. Pleasant			Mt. Hermon:		
	Daniel G. Higgins, Jr. (1)		St. Luke's	(Lester E. Windsor) (1)	
Deal Island:			Mt. Vernon:		
Rock Creek			Asbury		
St. Johns			Friendship		
Wenona	(Frank A. Baker) (2)		John Wesley	(Geo. W. Bishop) (1)	
Delmar, Delaware:			Nanticoke & Bivalve:		
First	Charles S. Clarkson (2)		Oak Grove		
Mt. Olive:			Tyaskin	O. G. Brewer, Sr. (1)	
Mills Chapel			Newark:		
	L. Colvin Randall (4)		Bowen		
Fairmount:			Cedartown	(Clifton Hope) (4)	
Christ					
Mt. Olive					
Rehoboth	(Claude C. Brown) (1)				

Church	Minister	Yrs. Service	Church	Minister	Yrs. Service
Ocean City:			Salisbury:		
Sinepuxent			Asbury	J. Robert Mackey (12)	
Ralph L. Minker, Jr. (5)			Bethesda	Howard M. Amoss (3)	
Oriole:			Grace	James J. Von Hagel (4)	
Dames Quarter			St. Andrew's		
St. Peter's			Stengle	Addison L. Smith (2)	
St. Stephen's			Trinity	Paul E. McCoy (1)	
(A. A. Turkington) (14)			Sharptown:		
Parsonsbury:			Asbury		
Bethel			Riverton	F. Howard Truitt (7)	
Zion			Mt. Vernon		
(William J. Garrett) (2)			Mt. Hermon		
Pittsville:			Wheatleys	H. Norman Nicklas (8)	
Ayres			Smith's Island:		
Nelson			Ewell		
Wango	(Geo. L. Stellges) (2)		Tylerton		
Pocomoke:			Rhodes Point	(W. Austin Hill) (2)	
Bethany-Quinton			Snow Hill:		
Elmer L. Bennett (2)			Bates		
Salem-Cokesbury			Trinity	Harvey B. Flater (7)	
J. Gordon Stapleton (2)			Whatcoat	Howard Evans (3)	
Powellville:			St. Martins:		
Friendship			Campbelltown		
Mt. Olive			Friendship		
Mt. Pleasant			Taylorville		
Mt. Zion			Ebenezer	(George D. White) (1)	
St. John's			Stockton and Girdletree:		
White's Chapel			Portersville		
(Herbert Gladden) (3)			Remson	(G. Francis Wilson) (6)	
Princess Anne	Omro M. Todd (1)		Trinity and Quindocqua:		
Quantico:			Phoenix	(Eric D. Judy) (2)	
Rockawalkin			Union	(A. T. P. Hudson) (2)	
Wetipquin			Whaleysville:		
White Haven			New Hope	R. Gordon Given (1)	
Howard L. Gordy, Jr. (3)			Willards:		
			Pittsville:		
			Grace	(W. A. Donoway) (1)	

## WILMINGTON DISTRICT

R. JERVIS COOKE, Superintendent (1), 202 Alapocas Drive, Alapocas,					
Wilmington, Del. Home Phone: OLYMPIA 5-4897					
Office, 1213 Delaware Avenue Office Phone: OLYMPIA 4-9003					
Church	Minister	Yrs. Service	Church	Minister	Yrs. Service
Aldersgate:	J. R. Hughes (5)		Bayview:		
Associate	Vernon M. Sorenson (1)		Bethel	(Thomas C. Short) (2)	
Asbury of Wilmington Manor:					
B. E. Reynolds (15)					
Associate	D. A. Littleton (1)				

Church	Minister	Yrs. Service	Church	Minister	Yrs. Service
Bellefonte, Del.			Mt. Lebanon	(W. E. Fosnocht) (23)	
(Leslie D. Missimer) (3)			Mt. Pleasant, Maryland		
Cecilton, Maryland:			(Laurence H. Stookey) (3)		
St. Paul's			Newark, Delaware		
Zion	Ira E. Crum (2)		John J. Bunting, Jr. (10)		
Cedars	George H. Pigueron III (3)		Newark, Delaware:		
Charlestown, Maryland:			Wesley Foundation		
St. John's			Leland B. Hall (4)		
Harts Chapel			New Castle, Delaware		
Principio			W. B. Bundick (2)		
Wesley Chapel			Newport, Delaware		
John W. Simpers, Jr. (2)			G. W. Goodley (1)		
Cherry Hill, Maryland:			North East, Maryland		
Baldwin	(Elk Mills)		F. B. Bailey (4)		
Big Elk	Robert W. Helms (2)		Perryville, Maryland:		
Chesapeake City, Maryland:			Asbury	C. H. Squires (1)	
Bethel	Robert P. Whitlock (4)		Port Deposit, Maryland:		
Chester-Bethel			Tome	(E. B. Eckhart) (1)	
C. Edwin Lasbury (3)			Red Lion, Delaware:		
Christ	William B. Hitchens (3)		Glasgow		
Christiana, Delaware:			Lebanon	(Irwin Pusey) (4)	
Salem	A. B. Golden (9)		Richardson Park, Delaware		
Claymont, Delaware			David W. Baker (3)		
A. J. Jackson (4)			Rising Sun, Maryland:		
Delaware City, Delaware			Janes		
(James L. Plumline) (3)			Rowlandsville	H. T. Caldwell (11)	
East Cecil Circuit:			St. George's Delaware:		
Leeds			Summit	E. Ray Carlson (4)	
Moore's Chapel			St. John's, Lewisville, Pa.		
Union	(E. S. Mitchell) (1)		(Robert C. Short) (3)		
Ebenezer	W. L. Robinson, Jr. (4)		Stanton, Delaware		
Elkton, Maryland			(R. H. D. Hughes) (4)		
Harold M. Davis (7)			Warwick, Maryland:		
Hillcrest, Delaware			Mt. Olivet		
Howell O. Wilkins (4)			Rehoboth (Sassafras)		
Hockessin, Delaware			Town Point		
David J. Randolph (3)			(Charles O. Huntington) (2)		
Holly Oak, Delaware			Wesley Community Chapel		
Ralph A. Ellis, Jr. (4)			(P. R. Schauer) (6)		
Hopewell, Maryland			West Cecil Circuit:		
(Dale S. Pruett) (1)			Calvert		
Kingswood-of-Brookside, Del.			Ebenezer		
Milton H. Keene (6)			Zion	Harold Fordham (1)	
Kirkwood, Delaware			Wilmington, Delaware:		
(J. C. Steen) (12)			Brandywine	H. Kirby Krams (6)	
Marshallton, Delaware			Calvary	H. H. Conner (4)	
R. E. Ferry (3)			Eastlake	R. E. Van Cleaf (1)	
Minquadale, Delaware			Grace	W. F. Dunkle, Jr. (12)	
(Robert G. Kelly) (1)			Harrison Street	J. E. Jones (6)	



Church	Minister	Yrs. Service	Church	Minister	Yrs. Service
Madeley	(W. E. Abbott)	(9)	Silverbrook		
McCabe	J. B. Dickerson	(10)		Richard C. Stazesky	(2)
Mt. Salem	George H. Moore	(2)	St. Paul's	W. H. Revelle, Jr.	(1)
Peninsula	Preston W. Spence	(3)	Trinity	O. P. Jefferson	(1)
Assistant	Chas. D. Davis	(1)	Union	G. A. Foster	(3)

### SPECIAL APPOINTMENTS

#### 1. With Annuity Claim Against the Peninsula Conference.

- E. E. Coleman, Chaplain, Veterans Administration Hospital, Wilmington, Delaware (10) Christ Church Quarterly Conference.  
 George C. Godfrey, Director of Camp and Youth Work, Peninsula Conference Board of Education (2) Wesley, Dover Quarterly Conf.  
 W. H. Owens, Associate Director, Homes for the Aged of the Peninsula Conference of The Methodist Church, Incorporated (1).  
 George H. Pigueron, Jr., Executive Director, Homes for the Aged of the Peninsula Conference of The Methodist Church, Incorporated (3) Union Church, Wilmington Quarterly Conference.  
 Donzell C. Wildey, Executive Secretary, Peninsula Conference Board of Education (4) Wesley, Dover Quarterly Conference.

#### 2. Without Annuity Claim Against the Peninsula Conference.

- Charles I. Carpenter, Chaplain, U. S. Air Force (23) Union Church, Federalsburg Quarterly Conference.  
 W. A. Glass, Registrar, Drew University (14) Christiana, Delaware Quarterly Conference.  
 W. D. Geohegan, Assistant Professor of Religion, Bowdoin College, Brunswick, Maine (6) Delaware City, Delaware Quarterly Conf.  
 Vernon M. Goodhand, Chaplain, U. S. Air Force (13) Christiana, Delaware Quarterly Conference.  
 Fred W. Hanna, Jr., Y. M. C. A., Wilmington, Del. (1) Christ Methodist Roselle Quarterly Conference.  
 E. J. Hemphill, Chaplain, U. S. Navy (16) New Castle, Delaware Quarterly Conference.  
 R. W. Hopkins, Chaplain, U. S. Navy (11) Perryville, Maryland Quarterly Conference.  
 L. B. Troutman, Chaplain, U. S. Air Force (7) Hillsboro, Maryland Quarterly Conference.

### APPOINTED TO ATTEND SCHOOL

Samuel James Seymour.

Thomas R. Merrill, Samuel James Seymour.

### DEACONESS APPOINTMENTS

Genevieve Poppe, Director, Riddle Memorial Deaconess Home, Wilmington, Del.

Jennie Propert, Parish Worker, Union Church, Wilmington, Delaware.

Louise Whitsett, Parish Worker, Wilmington Manor, Delaware.

## VI

## REPORTS

### (a) District Superintendents

#### DOVER DISTRICT

Roy L. Tawes, Superintendent

Bishop Oxnam and Members of the Conference:

After reading my report one year ago a man said to me: "Well, the honeymoon is over. I want to hear your report a year from now." Here is the second report, and I am still in love with my job. I sometimes tell this story at banquets: Said she: "Dearie, will you love me when my hair has turned to silver?" And he replied: "Why not, honey? I have loved you through five colors already." Love always wins the day. The romance of this ministry never ends. To keep alive a supreme concern for people, to sense eternity in the commonplace, is not to lose the vision splendid. Quoting George A. Gordon: "The minister's calling, to one who is fond of it, is an endless romance." The Dover District has made me a better man. Not all the paths have been smooth, but no place has been too difficult to get through. All the words spoken have not been pleasant, but there was never a time we could not pray. So do we come to the end of another year with a successful report made possible by our being in love with each other.

Newest members of the district family on earth are Susan Estelle Covington, born February 21, 1959, and Jay Arthur Blundon, born October 25, 1958. Newest members of the district family in heaven are the Rev. Charles W. Spry, Mrs. Anna E. Kelly, Mrs. Dorsey Blake and Mrs. D. T. Campbell. We have a fixed faith in the eternal worth of life. Life comes from God and returns unto God. Thought Edwin Markham: "The few little years we spend on earth are only the first scene in a Divine Drama that extends into Eternity."

Retiring this conference are J. E. Layton and L. E. Windsor. They have been good soldiers of Jesus Christ, and have had on whole armor of God. They retire in honor.

Our membership has increased this year by 1512. This is an increase over the previous year. Churches reporting more than ten accessions are:

Dover, Wesley 177; Lewes 97; Mt. Olivet, Seaford 54; St. John's Seaford 50; Houston 49; Rehoboth 48; Centenary, Laurel 45; Clayton 39; Hartly and Friendship 39; Milford, Avenue 36; Harrington, Asbury 35; Millsboro 35; Georgetown Circuit 34; Townsend 34; Wesley, Georgetown 31; Ellendale 30; Smyrna 30; Milford, Calvary 30; Grace, Georgetown 29; Camden 29; Nassau 29; Mt. Pleasant 28; Frederica 28; Wyoming 28; Blades 27; Laurel Circuit 26; Bethel 26; Selbyville 24; Middletown 23; Bridgeville 22; Dagsboro 22; Little Creek and Leipsic 21; George's 21; Cheswold 18; Felton 16; Ocean View 16; Magnolia 15; Greenwood 15; Harrington, Trinity 15; Gumboro 14; Milton 14; Mt. Zion-Wesley 14; Harbeson 13; Lincoln 13; Odessa 12; Reliance 12; Roxana 10. A word of caution needs to be said concerning the removal of names from the church roll. Every requirement of the Discipline and the conscience should be met. It

is never a light matter to terminate church membership. I kept one church from dropping a long list of names, because not a single effort had been made to locate or interest these people.

One woman, wearing a fur coat and diamonds, and driving a big car, commented on her district superintendent: "He's so mercenary!" Other officials of her church did not agree, and gave their ministers a raise in salary. I am very grateful for those leaders in my churches who see the need for adequate salaries, and this year have increased them to the amount of \$10,800. Additional amounts for expenses and utilities represent an increase of \$4975—a grand total for increased ministerial support to the amount of \$15,575.

Salary Increases	Expenses	Utilities	Salary Increases	Expenses	Utilities
Bethel \$600	\$200		Laurel Circuit		\$200
Bridgeville \$100			Lewes		\$250
Camden	\$300		Lincoln \$100		
Cheswold \$200			Milford, Calvary	\$500	\$100
Dagsboro \$500			Avenue		\$250
Dover, Wesley \$500			Magnolia	\$200	
St. Paul's \$100		\$400	Middletown \$500		
Ellendale \$100		\$100	Millsboro \$100		
Farmington \$100		\$200	Milton \$500		
Frederica \$500		\$300	Mt. Pleasant \$700		
Georgetown, Grace \$500			Nassau \$300		
Wesley		\$200	Ocean View \$200		
Circuit \$700			Rehoboth	\$250	
Gumboro \$200	\$25		Reliance \$200		
Harbeson \$100	\$200		St. George's \$500		
Hartley &			Seaford		
Friendship \$100		\$200	Mt. Olivet \$500		
Houston \$200			St. John's		\$200
Harrington			Seaford Cir. \$600		
Asbury \$400			Smyrna	\$300	
Trinity \$1000			Townsend \$500		
Laurel, Christ	\$300		Whitesville	\$200	
Centenary		\$100	Wyoming \$200		

The district has paid on debt—\$165,330. The following churches have paid \$1000 or more:

Blades	\$4066	Wesley	16,600	Milford	
Bridgeville	10,940	Circuit	3032	Calvary	14,000
Cheswold	1000	Hartly &		Avenue	5,000
Clayton	4082	Friendship	5268	Middletown	3700
Dover		Houston	2500	Mt. Pleasant	4400
Wesley	10,000	Laurel		Odessa	9103
Frankford	2300	Christ	1500	Reliance	3000
Frederica	1300	Centenary	25,900	Roxana	4000
Georgetown		Lewes	23,248	Seaford	
Grace	6654			Mt. Olivet	2000
				Seaford Ct.	1800

Churches of the district have raised \$344,335 on buildings and improvements. Those raising \$1000 or more are:

Bridgeville	\$3010	Harrington		Milton	5014
Cheswold	13000	Asbury	1000	Mt. Pleasant	4106
Cannon	3776	Trinity	5043	Nassau	1410
Dagsboro	1380	Laurel		Ocean View	33,764
Dover, Wesley	4336	Christ	1348	Odessa	4012
Felton	19,000	Centenary	1286	Rehoboth	10,328
Farmington	5900	Circuit	3210	Reliance	8300
Frankford	1200	Lewes	4415	St. George's	3587
Frederica	1320	Lincoln	2100	Seaford	
Grace	6938	Milford		Mt. Olivet	1409
Georgetown		Avenue	11,800	St. John's	101,250
Wesley	1215	Little Creek &		Circuit	2500
Circuit	3788	Leipsic	2384	Selbyville	2500
Greenwood	2782	Magnolia	1597	Smyrna	2275
Gumboro	1576	Middletown	\$1396	Whitesville	7500
Houston	41,600	Millsboro	2000	Wyoming	1277

St. John's, Seaford, has a new parsonage of colonial brick at a cost of \$29,000 paid in full. St. John's is erecting one of the largest social-educational units in the conference. The building, 65% completed, will cost \$250,000. Mt. Olivet, Seaford, is planning an expansion program. Ocean View is completing its educational unit. New educational units are up at Cheswold and Whitesville, and others are planned at Magnolia and Townsend. Rehoboth is expecting to start work on its new sanctuary in September, and Milton will begin to build in the near future. Rehoboth has \$86,000 in cash and pledges, and Milton has \$69,000. The remodeled sanctuary at Grace, Georgetown, does justice to the name of that church. The cost was \$58,468. A new organ was donated by the Methodist men at Goshen, Milton, and the organ rebuilt at Grace, Georgetown.

The home district has responded well to the Capital Improvement Fund for Wesley College. The total amount given is \$26,266. One church overpaid \$300, ten churches paid in part, and eleven churches did not share. For the Wesley Operation Fund the amount raised is \$9279. The amount raised for Wesley Theological Seminary is \$9087.

Three churches did not meet in full their acceptances on General and Annual Conference Benevolences. Rally Day offerings amounted to \$1679; Wesley Foundation \$5423; Methodist Youth Fund \$992; Advance Specials \$3912; World Wide Communion \$1432; Week of Dedication \$708; Board of Child Care \$4290. To this latter sum is to be added \$700 contributed by 1000 men in attendance at the Lenten breakfasts. John R. Rogers is an effective district lay leader.

Our Woman's Society of Christian Service has gone forward under the capable leadership of Mrs. Granville Tyndall. This year the annual pledge was increased \$1000. The new president, Mrs. Edgar Timmons, of Grace Church, Millsboro, will prove a worthy successor.

Many of the farmers have had the "blues" this year. They have had rough going in the chicken market. Our financial year however in the



church has been better. The chicken market will return to profitable figures. I have tried to cheer my people by saying: Chicken will always be on the menu as long as there are Methodist preachers to set the example. Seriously there have been times when, in my childhood and youth, I saw the waters fail to yield the harvest of the deep. Seamen were often hard up against the fact of existence, but they stayed by God and the Church until winds of the sea made happy music again.

It is told that a certain minister, during the baseball season, closed the morning lesson with "Thus endeth the seventh inning." Here ends my second report. Thanks to Bishop Oxnam, friendly counselor and constant friend, to my colleagues in the cabinet on whose nerves I must have sat hard many times, and to all my friends in parsonage and church without whose patience and understanding and prayers I could not report the triumphs of this hour.

There is this simple entry in Wesley's Journal: "I came into town and offered them Christ." That is what I want to do wherever I go. There is no greater mission on this, or any other, planet.

Long, long ago the hands of Christ  
Were nailed upon a tree,  
But still their holy touch redeems  
The hearts of you and me.

ROY LAWSON TAWES

#### EASTON DISTRICT

J. LEAS GREEN, Superintendent

Bishop Oxnam, Members of The Conference and friends.

God has been very good to us on the Easton District this year. The death angel has passed by our parsonages and a minimum of sickness has been experienced. We have welcomed with joy the coming of a son to the Liddicoats and a daughter to the Kees family.

I bring to you an accounting of our Stewardship. We have few outstanding achievements but our record is rather one of co-operative attainments. In its total I feel that we can take justifiable pride. Our churches are becoming better organized and our laymen are increasingly sharing in the various phases of our work. In our youth work, woman's work and with men we are definitely showing progress.

In response to Conference askings we have paid to General Administration and World Service \$53,866.00; to Wesley Foundation \$3,899.00; Wesley College operational fund \$6,459.00; Wesley Theological Seminary \$6,052.00; and to Wesley College for Capital Improvements \$12,166.00. In addition we have given to Advance Specials \$3,909.00; Fellowship and Suffering \$1,318.00; Week of Dedication \$478.00; Rally Day \$1,331.00; Methodist Youth Fund \$772.00; Race Relations \$384.00 and Child Care \$3,648.00. In most items we have shown an increase over last year. We have not done too well however on Wesley College Capital Improvements. Two reasons

are offered, First, several of our stronger churches had adopted their budgets before our conference met and secondly, the pressure upon several churches with heavy debts and building programs. We will definitely increase our response next year.

I am happy to report that \$104,714.00 has been paid on reduction of debt. The following churches and the amounts paid by each are: Bayside \$645.00; Grace Cambridge \$4,083.00; Zion Cambridge \$10,000.00; Centreville \$2,629.00; Christ Chestertown \$5,082.00; First Chestertown \$1,060.00; Church Creek \$4,000.00; Church Hill \$4,100.00; Easton St. Marks \$26,676.00; St. Michaels \$1,072.00; Friendship \$1,800.00; Harmony \$850.00; Hoopers Island \$600.00; Hurlock \$8,775.00; Ingleside \$430.00; Kent Island \$500.00; Preston \$7,733.00; Queenstown \$4,320.00; Ridgely \$883.00; St. James \$750.00; St. Thomas \$650.00; Secretary \$1,600.00; Sudlersville \$2,400.00; Trappe \$6,690.00; Vienna \$3,886.00; Wesley Chapel \$2,500.00.

While some churches were busy paying debts other churches spent on Building and Improvements \$283,317.00. These churches are: Bayside \$1,950.00; Beckwith-Spedden \$934.00; St. Pauls Cambridge \$5,978.00; Zion Cambridge \$71,694.00; Centreville \$2,000.00; Christ Chestertown \$1,599.00; First Chestertown \$68,538.00; Church Creek \$2,350.00; Church Hill \$1,536.00; Concord \$678.00; Crapo \$7,916.00; Easton \$43,943.00; St. Michaels \$750.00; East New Market \$556.00; Federalsburg \$5,964.00; Friendship \$700.00; Goldsboro \$8,701.00; Greensboro \$500.00; Harmony \$500.00; Hillsboro-Queen Anne \$1,900.00; Hoopers Island \$800.00; Hurlock \$4,404.00; Ingleside \$1,753.00; Oxford \$589.00; Queenstown \$3,042.00; Ridgely \$2,428.00; St. James \$12,300.00; St. Thomas \$1,802.00; Bucktown \$810.00; Still Pond \$1,938.00; Sudlersville \$690.00; Tilghman \$1,303.00; Trappe \$258.00; Vienna \$2,064.00; Wye Mills \$648.00.

Some outstanding achievements have been attained: Zion Church Cambridge has just successfully completed a campaign for \$150,000.00 which will finish paying the cost of rebuilding the church destroyed by fire nine years ago. The cost was nearly \$700,000.00. For sustained loyalty and generosity I know of no church more worthy of praise. First Church Chestertown has completed an excellent educational and social unit at a cost of \$168,198.00. The present debt is \$70,943.00 which is being amortized monthly. St. Pauls Cambridge is building an addition to its Educational unit expected to cost \$100,000.00. Queenstown is building a new Church. St. James is adding \$44,000.00 Educational and Social hall. Easton has finished the east wing of its Educational Building, expending nearly \$30,000.00, and expects to begin its Sanctuary this year. Royal Oak has erected a \$10,000.00 Social Hall. Preston, through the generosity of two of its members, has completely remodeled its sanctuary making it one of the most worshipful spots on the District. Goldsboro has rebuilt its chancel and provided a study for its pastor. In addition Trappe and Church Creek have secured new parsonages and radical improvements to parsonages have been made or are in process at Ingleside, Crapo, Vienna, Secretary, St. James and Goldsboro.

The shortage of effective ministers is still acute and the necessity of recruiting candidates for the ministry and providing for their training and support is apparent to informed people.



Average salary is far below what is required to properly maintain an effective ministry. Our laymen are facing up to the problem and have responded with a total increase in ministerial support of \$14,160.00. Of this amount \$9,410.00 is for Salary, \$500.00 car expense and \$4,250.00 Utilities. Churches which have increased their support are:

	Salary	Expense	Utilities
Bayside . . . . .			\$500.00
Burrsville . . . . .	\$ 300.00		
St. Pauls Cambridge . . . . .		\$200.00	
Centreville . . . . .	500.00		
Chestertown Christ . . . . .	200.00		
Chestertown First . . . . .	500.00		
Church Hill . . . . .			200.00
Concord . . . . .	30.00		300.00
Crapo . . . . .	100.00		
Denton First . . . . .			350.00
East New Market . . . . .	400.00		
Easton St. Marks . . . . .	4000.00		500.00
Goldsboro . . . . .			600.00
Greensboro . . . . .			20.00
Hillsboro-Wye Mills . . . . .	1250.00		
Hoopers Island . . . . .			200.00
Hurlock . . . . .			200.00
Kennedyville . . . . .	300.00		
Queenstown . . . . .			150.00
Ridgely . . . . .			200.00
Rock Hall . . . . .	200.00		200.00
St. James . . . . .			330.00
St. Michaels . . . . .			200.00
St. Thomas . . . . .			300.00
Secretary . . . . .	1030.00		
Tilghman . . . . .	100.00	200.00	
Trappe . . . . .		100.00	
Vienna . . . . .	600.00		

Real progress is being made in the readjustment of overlapping ministry. By charge realignment, union and discontinuance of churches which have become too few in membership to function effectively, the problems growing out of Methodist union and population shifts in farm and water Communities, are being resolved. This year we have achieved the union of Grace and Epworth Churches at Centreville; Trinity Downs and Kingsley and we believe Dominion on Kent Island, Chaplain Memorial and Bethlehem on Taylors Island, Gethsemane and Joppa at Madison. We have also put Hillsboro and Wye Mills together to form one of our most promising rural charges. Secretary and Friendship Charges have been united. The people have been cooperative and in all but one of these adjustments the churches participating have assumed increased pastoral support. On the District we have 19 churches with less than 30 members. Each church is very near

another Methodist church, the hope for growth in membership is gone, in many cases the few remaining members pass other Methodist churches to attend and worse a pastor to provide a worship service for from 7 - 15 people must be absent from the Church School in a growing church. We are recommending the discontinuance of seven of these churches at this session of our conference.

Throughout the entire year we have been stressing our Evangelistic needs and pastors with their Commissions on Membership and Evangelism have earnestly sought not only to increase their membership but to make membership more meaningful. One thousand thirty five have been received into church fellowship. The record by charges is as follows: Bayside 16, Beckwith-Spedden 8, Cambridge Grace 63, Cambridge St. Pauls 44, Cambridge Zion 62, Centreville 15, Chestertown Christ 26, Crumpton 28, Chestertown First 26, Church Creek 16, Church Hill 27, Concord 9, Crapo 9, Denton Grace 22, Denton First 36, Easton 103, St. Michaels 12, East New Market 23, Federalburg 41, Friendship 10, Goldsboro 20, Greensboro 15, Harmony-Grove 2, Hillsboro-Queen Anne 15, Hoopers Island 4, Unity Washington 18, Williamsburg 14, Ingleside 1, Kennedyville 3, Kent Island 81, Marydel 11, Oxford 10, Preston 10, Queenstown 47, Ridgely 23, Rock Hall 11, Royal Oak 4, St. James 40, St. Thomas 8, Still Pond 25, Sudlersville 13, Tilghman 2, Trappe 12, Vienna 44, Wesley Chapel 3, Wye Mills 3.

In closing I would like to make a few observations. First we need a better fellowship among our ministerial brethren. 2nd. We need a deeper loyalty to The Conference program. 3rd. We need an enlarged vision of our potential here on this Peninsula. 4th. We need less uninformed criticism of administrative acts. 5th. We need to give validity to our Christian witness by showing our love for God in our love for and sympathetic understanding of our brethren. We do not all have to agree in what we undertake to do or in the way we try to do it, but we are under compulsion to seek the mind of Christ in our attitude toward these matters.

With gratitude to God for his continuing care and deep appreciation for the assistance of every minister and layman in achieving the measure of success we have attained I respectfully and with humility submit this report.

J. LEAS GREEN  
Superintendent Easton District

#### THE SALISBURY DISTRICT

JOHN E. FRENCH, Superintendent

Bishop Oxnam and Members of the Conference:

In his Autobiography, Mark Twain speaks of always having "some half-finished ship on the ways." Coming, as I do, from a long line of seafaring people, it is easy for me to seize upon the figure and to appropriate it for present use. My work is never done! And, today, as I read my third report to the Annual Conference I shall be talking about the same interests which have demanded my labor and my attention from the beginning. It would be easy for me, and indeed a pleasure, to put upon paper all of the little



happenings connected with each and every charge on The Salisbury District. They pour into the mind like a flood, and the monotony of forty-four Quarterly Conferences is overshadowed by the recollection of happy pastors and happy people reciting the gains and accomplishments of their charges. Even when we have made "unwilling progress" we rejoice. For, to use a term of our Founding Fathers, somewhat out of context, progress is often made "very unwillingly" by people and churches. Most of us are forced by necessity to make changes for our continued existence. Very few high hours are planned in advance. And as Dr. McConnell has said, "great events take place, movements begin, lives are changed and long eras of human history get under way unnoticed. At some point a high hour may be registered on a clock or a calendar by a historian."

#### Membership and Evangelism

As the reporter from our district, I wish to speak first of Membership and Evangelism. Our pastors have received 1,076 new members into their churches, 489 of which come on Profession of Faith. For the second successive year no church has failed to receive some. Bethesda Church, Salisbury, leads with a gain of 130 new members. Galestown; Asbury Church, Salisbury; St. Andrews, Salisbury; Princess Anne and Willards each had 50 or more accessions. Berlin; Crisfield, Immanuel; Delmar, First; Delmar, Mt. Olive; Mardela; Ocean City; Powellville; Salisbury, Grace; Salisbury, Trinity; Stockton-Girdletree and Union each received 20 or more members. Our special efforts in this area of our work have been fruitful and the number of accessions reported this year represents a gain of 419 over last year. Dr. Harry Denman of The General Board of Evangelism will be with us next Fall (November 8th to 15th) to conduct a Preaching Mission and lead us in a District-wide campaign now being planned by Chairman Howard Evans and The District Committee on Evangelism.

#### Christian Education

In the field of Christian Education our district has profited by the splendid leadership of The Rev. Donzel Wildey and his Staff. I cannot begin to enumerate the countless activities carried on in our churches, or to appraise the value we receive from their training of our youth and leaders. I want to single out just one activity: This year, Mr. Wildey sent a trained staff of three Christian Workers to Smith Island, where, for the first time, a week-long Leadership Training School instructed one hundred and thirty workers from the churches at Ewell, Tylerton and Rhodes Point. Our churches have given \$1,339 in Rally Day Offerings; \$859 to The Methodist Youth Fund and \$4,020 to The Board of Child Care.

#### Christian Higher Education

In the field of Christian Higher Education we have increased our financial support in every instance. We have given \$8,607 to Wesley Theological Seminary; \$5,100 to the Wesley Foundation and \$8,568 to Wesley College, Dover, on apportionment. A total of \$22,275 represents an increase of \$1,005 over last year.

#### Wesley College

We were asked for \$33,734 for Capital Improvements at Wesley College, Dover. I am delighted to report that in this first year of the campaign 32 of our 44 charges accepted and paid their "asking" in full; two charges, Princess Anne and Bethesda Church, Salisbury have accepted the full asking over a period of five years. Forty-two of our forty-four charges are now cooperating in the program. Only two charges have rejected the request. This year we have paid \$28,491 for Capital Improvements and \$8,568 for operational costs, or a total of \$37,059 to Wesley College. The table below will indicate what each charge has done:

Charge	Yearly Asking	Amount Paid
Allen . . . . .	\$ 549	\$ 549
Berlin . . . . .	890	890
Bishopville . . . . .	627	627
Crisfield, Asbury . . . . .	1,248	1,248
Crisfield, Immanuel . . . . .	1,225	1,225
Crisfield, Mariners . . . . .	272	182
Crisfield, Mt. Pleasant . . . . .	690	690
Deal Island . . . . .	532	532
Delmar, First . . . . .	924	924
Delmar, Mt. Olive . . . . .	701	701
Fairmount . . . . .	412	412
Fruitland, St. John's . . . . .	742	—
Galestown . . . . .	315	315
Hebron . . . . .	804	805
Mardela . . . . .	589	198
Mt. Hermon . . . . .	322	322
Mt. Vernon . . . . .	437	157
Nanticoke-Bivalve . . . . .	382	382
Newark . . . . .	309	309
Ocean City . . . . .	691	691
Oriole . . . . .	485	50
Parsonsburg . . . . .	562	282
Pittsville-Ayres . . . . .	763	763
Pocomoke, Bethany . . . . .	704	704
Pocomoke, Salem . . . . .	904	904
Powellville . . . . .	645	433
Princess Anne . . . . .	937	205
Quantico . . . . .	501	501
Salisbury, Asbury . . . . .	3,202	3,202
Salisbury, Bethesda . . . . .	2,814	1,814
Salisbury, Grace . . . . .	1,133	1,133
Salisbury, St. Andrews . . . . .	604	604
Salisbury, Trinity . . . . .	1,680	1,680
Sharptown, Asbury . . . . .	484	484
Sharptown, Mt. Vernon . . . . .	451	451

Charge	Yearly Asking	Amount Paid
Smith Island . . . . .	828	828
Snow Hill, Bates . . . . .	728	728
Snow Hill, Whatcoat . . . . .	775	775
St. Martins . . . . .	336	257
Stockton-Girdletree . . . . .	594	594
Trinity-Quindocqua . . . . .	358	358
Whaleysville . . . . .	380	—
Willards-Grace . . . . .	581	581

Last year I announced the creation of a ministerial scholarship of \$300 annually by our Stevenson Church at Berlin. This year I am happy to add that two other churches, Pocomoke, Salem; and Stockton-Girdletree have followed that example and have created similar scholarships for ministerial students from their congregations.

#### World Service and Conference Benevolences

Forty of our charges accepted in full their apportionments for World Service and Annual Conference Benevolences amount to \$65,938. Our District Womans Society of Christian Service, under the leadership of Mrs. Milton Pope, has given \$11,000 for missions and increased its pledge for the coming year. Twenty-eight charges gave a total of \$12,699 to General Advance Specials, an increase of \$2,335 over last year; and a total of \$34,830 for the first three years of this quadrennium. Special recognition should go to the following churches for contributing \$100 or more to this cause:

Charge	Amount for Advance Specials	Charge	Amount for Advance Specials
Berlin . . . . .	\$ 211	Salisbury, Trinity . .	\$2,240
Crisfield, Asbury . .	300	Smith Island . . . . .	300
Delmar, First . . . .	183	Sharptown, Mt. Vernon . . . . .	100
Fruitland . . . . .	125	Salisbury, Grace . . .	110
Parsonsborg . . . . .	125	Snow Hill, Whatcoat	525
Pittsville . . . . .	120	Stockton - Girdletree	173
Salisbury, Asbury . .	5,400		
Salisbury, Bethesda .	2,400		

Offerings for World-Wide Communion and The Fellowship of Suffering and Service amounted to \$1,755.

#### Ministerial Support

The following table will indicate that a total of \$184,600 will be paid by the District for Ministerial Support during the coming year. That represents an increase of \$10,460 with 26 charges participating in the advance.

Charge	Salary	Expense	Utility	Increase
Allen . . . . .	\$3300	\$500		\$200
Berlin . . . . .	4400	500	\$100	200
Bishopville . . . . .	3600	300		300
Crisfield, Asbury . . . . .	6200	300		500

Charge	Salary	Expense	Utility	Increase
Crisfield, Immanuel . . . . .	5200	300	575	
Crisfield, Mariners . . . . .	3500	400		
Crisfield, Mt. Pleasant . . . . .	4500	500		300
Deal Island . . . . .	4000	300		
Delmar, First . . . . .	5000	500		500
Delmar, Mt. Olive . . . . .	4300	500		200
Fairmount . . . . .	3100	500		
Fruitland . . . . .	4700			500
Galestown . . . . .	3000	300		600
Hebron . . . . .	5000	300		
Mardela . . . . .	4000	500		200
Mt. Hermon . . . . .	2600			
Mt. Vernon . . . . .	3500	300		
Nanticoke-Bivalve . . . . .	4000			700
Newark . . . . .	2500			260
Ocean City . . . . .	5500	500		500
Oriole . . . . .	4000			
Parsonsborg . . . . .	3750	500		
Pittsville, Ayres . . . . .	3300	500		
Pocomoke, Bethany . . . . .	4500	500		200
Pocomoke, Salem . . . . .	4500	500		
Powellville . . . . .	3200	500	300	400
Princess Anne . . . . .	4500	500	200	
Quantico . . . . .	4000	500		500
Salisbury, Asbury . . . . .	8000	500	600	200
Salisbury, Bethesda . . . . .	8500	500	500	500
Salisbury, Grace . . . . .	4900	500		200
Salisbury, St. Andrews . . . . .	4000	400	250	250
Salisbury, Trinity . . . . .	8000	500		1500
Sharptown, Asbury . . . . .	4000	500	100	500
Sharptown, Mt. Vernon . . . . .	3600	400		200
Smith Island . . . . .	4000	500		
Snow Hill, Bates . . . . .	4500	500		500
Snow Hill, Whatcoat . . . . .	4800	400	200	300
St. Martins . . . . .	2900			
Stockton-Girdletree . . . . .	3600	500		
Trinity-Quindocqua . . . . .	3100	500	250	250
Union . . . . .	600	180		
Whaleysville . . . . .	3100	500		
Willards . . . . .	3300	300		
	\$184,600	\$37,380	\$3,311	\$10,460

#### Debt Reductions and Building and Improvements

\$52,280 has been paid on debts with 19 charges participating. Forty-three charges have spent \$272,906. for Building and Improvements. New heating systems have been installed at Berlin; Crisfield, Immanuel; Hebron; Mt. Vernon, Asbury; Pocomoke, Bethany; and Snow Hill, Whatcoat, at a total cost of \$47,937.



New organs have been purchased by Delmar, Mt. Olive; and Whaleysville. The Dames Quarter Church received a new organ as a gift. Salem Church, Pocomoke City has signed a contract for a new organ to be installed shortly at a cost of \$21,000.

\$55,697. has been spent for the renovation of Sanctuaries at Delmar, Mt. Olive; Mt. Hermon; Mt. Vernon, John Wesley; Melson on the Pittsville Charge and Bethesda Church, Salisbury.

New buildings have been constructed at Dames Quarter where fire destroyed the church in the summer of 1957. The new edifice costing approximately \$16,000 was consecrated on April 5th. Here is one of the finest examples of cooperation and goodwill I have ever seen. Our District came to the aid of this stricken congregation and completely furnished the church, giving carpet, pews, hymnals, cross, candelabra, communion service, pulpit furniture, Bibles for the pulpit and lectern and \$1000 toward construction of the church.

Siloam Church on the Allen Charge; Mt. Pleasant on the Powellville Charge; and Quindocqua at Marion Station have built new church halls.

New educational units have been constructed by

Fruitland, St. Johns .....	\$91,000
Parsonsburg, Zion .....	35,000
Pittsville, Ayres .....	24,000
Snow Hill, Trinity .....	25,300

Whatcoat, Snow Hill has recently completed a very successful financial campaign for an educational building to cost \$112,000 and on which construction will soon begin. The minister of Asbury Church, Salisbury, writes: "We are approaching the \$200,000 mark in cash for our new church. We have decided not to begin until we have \$300,000 in cash. We are seeking to sell real estate which has been given to the church which we hope will help us soon attain this goal."

New properties adjoining present church property have been acquired by several congregations. Pocomoke, Salem Church has acquired a 13 room house valued at \$15,000.; Grace Church, Salisbury has purchased two dwellings for \$12,000. Stockton-Girdletree have sold two parsonage homes and purchased a new one for \$9,000 and Bethesda Church, Salisbury has bought and developed a new parking lot on Division Street near the church. One abandoned church, Ironshire, near Newark, Maryland has been sold by the Trustees of the Annual Conference.

There are many other things which could be said but I have not the time to say them, nor have you the patience to hear them. I shall leave them on the workbench. But before I go I want to thank you who have helped me, and to give you the credit, for, indeed most of it belongs to you. Your prayers and your kindly assistance have meant much to me—more than I can ever tell. And to my Heavenly Father who remembers me even when I forget Him, I offer my humble and my sincere thanks.

JOHN EDWARD FRENCH  
Superintendent

## WILMINGTON DISTRICT

J. N. LINK, Superintendent

Bishop Oxnam and Members of the Peninsula Annual Conference:

For the sixth and last time I submit the report of the Superintendent of the Wilmington District.

### Changes

Four retired ministers resident in the Wilmington District, and the widow of one of our deceased ministers, received the call to enter the Life Eternal during this Conference year: May 30, the Rev. J. Harry Wright; June 13, the Rev. Leonard White, D.D.; August 22, the Rev. J. L. Sparklin; November 13, the Rev. David J. Moore; February 27, 1959, Mrs. Robert G. Conner. Appropriate Memoirs have been prepared and will be printed in this year's Conference Journal.

Immediately after the adjournment of last year's Annual Conference session, Thomas D. Short, a Certified Lay Speaker of the Perryville Methodist Church and a graduate of Washington College, was appointed Student Pastor of the Bayview-Bethel Charge.

June 14, 1958, the Rev. Thomas D. Short and Miss Mary Hornbarger were married in the Perryville Methodist Church.

March 14, 1959, the Rev. C. Edwin Lasbury and Miss Kaylene McDade were married in the Chester-Bethel Methodist Church.

October 14, 1958, Sherri Lynn was born to the Rev. Charles O. Huntington, pastor of Warwick Charge, and Mrs. Huntington.

### Conversions

2,421 persons were received into full membership in the District Churches this year, a decrease of 181 compared with last year. 1,383 were received on Profession of Faith and 1,038 by Letters of Transfer. It is gratifying that the District had no "Barren Charges" this year—that is, no Charges reporting no members received.

48 of the 57 Charges reported increases of 10 or more new members:

224—Asbury of Wilmington Manor	45—Red Lion
208—Aldersgate	43—Peninsula
130—Claymont	43—St. Paul's
120—Marshallton	39—Holly Oak
109—Kingswood-of-Brookside	35—McCabe
103—Hillcrest	34—North East
100—Stanton	31—Brandywine
92—Newark	29—Chester-Bethel
82—Elkton	29—Christiana
81—Grace	29—New Castle
78—Richardson Park	28—Charlestown
76—Newport	27—Silverbrook
71—Bethel-Chesapeake City	25—Cecil United Parish
58—Union	25—Harrison Street
46—Christ	24—Hockessin

22—Bellefonte	17—Cherry Hill
22—Port Deposit	16—Rising Sun
22—St. Georges	16—Calvary
19—Cecilton	15—Eastlake
19—Mt. Salem	15—Madeley
19—Wesley Chapel	14—Trinity
18—Delaware City	12—Millington
18—Ebenezer	11—Hopewell
18—Perryville	11—Minquadale

## Contributions

47 Charges accepted and paid in full their World Service and Benevolence Askings. One Charge, Bellefonte, paid more than double its Askings.

41 Charges paid in full the 50c per member Asking for the Wesley College Operating Fund. 10 Charges paid part of their Askings. 6 Charges, most of them of Mission status, paid nothing. The total Asking: \$12,166. Paid, \$10,497, a decrease of \$642 from last year's total.

31 Charges paid in full the Askings for the Wesley College Capital Improvement Fund. 19 made partial contributions. 7 Charges paid nothing. The total Askings were \$48,213. \$35,714 were paid, a deficit of \$12,499. However, it should be noted that several Churches which have heavy building or debt obligations have indicated that they accept their Askings as debts of honor and pledge themselves to pay these deficits when current building and/or debt pressures have been eased.

41 Charges paid in full the 30c per member Asking for Wesley Foundation work. 9 Charges made partial payments. 7 Charges paid nothing. \$7,265 were asked. \$6,241 were paid, a deficit of \$1,024.

40 Charges paid in full the 50c per member Asking for Wesley Theological Seminary. 12 made partial payments. 5 paid nothing. \$12,121 were asked. \$10,341 were paid, a deficit of \$1,780.

While the deficits for the Wesley College Operating Fund, the Wesley Foundation, and the Wesley Theological Seminary total \$3,446, when the total amount contributed for these three causes plus the amount contributed to the Wesley College Capital Improvement Fund are compared with the total amount contributed to them last year, the Wilmington District shows an increase of \$33,722 for Wesley College, Wesley Foundation, Wesley Theological Seminary.

Advance Specials this year totaled \$29,444, an increase of \$2,759 over last year. 25 Charges reported \$100 or more on Advance Specials in many parts of the world:

\$8,962—Grace	\$673—Union
5,050—Aldersgate	653—Cecil United Parish
2,500—Christ	500—Newport
1,962—Richardson Park	450—McCabe
1,300—St. Paul's	410—Rising Sun
1,230—Brandywine	375—Peninsula
1,030—Harrison Street	350—New Castle
900—Hillcrest	337—Ebenezer
720—St. Georges	305—Newark

300—Elkton	200—Kirkwood
287—Bellefonte	160—Kingswood-of-Brookside
246—Eastlake	100—Stanton
220—Silverbrook	

The Fellowship of Suffering and Service Offerings totaled \$2,318, a decrease of \$184.

Rally Day Offerings aggregated \$1,867, a decrease of \$82.

The Week of Dedication Offerings reported from 30 Charges amounted to \$1,735, a decrease of \$576.

The Methodist Youth Fund report amounted to \$1,574, an increase of \$138.

The Board of Child Care Offerings amounted to \$4,946, an increase of \$640.

37 Charges report a total increase in Ministerial Support for next year that aggregates \$21,441. This includes \$15,792 for increased Basic Salaries. \$2,375 for increased Auto Expenses. \$3,274 for increased Utilities.

Charge	Inc. Salary	Inc. Auto Expense	Inc. Utilities
Aldersgate .....	\$1,000	—	\$ 200
Asbury of Wilmington Manor .....	700	—	—
Asbury Associate .....	4,500	500	300
Bayview-Bethel .....	400	—	—
Bethel-Chesapeake City .....	700	—	—
Cecilton .....	—	100	—
Cherry Hill .....	300	100	144
Chester-Bethel .....	—	—	250
Christ Church .....	—	200	200
Christiana .....	300	—	200
Claymont .....	500	—	—
Ebenezer .....	100	—	—
Elkton .....	500	—	—
Galena .....	100	—	—
Hockessin .....	600	—	—
Holly Oak .....	400	—	—
Hopewell .....	100	—	—
Kingswood-of-Brookside .....	—	400	—
Marshallton .....	400	—	—
Millington .....	300	—	—
Minquadale .....	500	—	—
Mt. Pleasant .....	600	—	—
Newark .....	500	—	—
New Castle .....	250	—	—
North East .....	—	—	100
Perryville .....	100	175	—
Red Lion .....	242	—	600
St. George's .....	400	—	100
St. John's of Lewisville .....	200	—	—
Stanton .....	400	—	—



Charge	Inc. Salary	Inc. Auto Expense	Inc. Utilities
Wilmington: Brandywine .....	—	300	—
Harrison Street .....	500	—	—
Madeley .....	100	—	—
McCabe .....	300	—	—
Mt. Salem .....	200	—	380
Peninsula .....	—	200	—
Silverbrook .....	—	400	400
St. Paul's Assistant .....	600	—	—

## Cultivation

Christian Education continues to be stressed in all of its phases as is evidenced by the increased expenditures for Methodist Materials; construction or renovation of Educational Units; increased purchase and utilization of busses to reach into adjacent communities to reach the unreached; increasing numbers of Churches having Local Church Leadership Training Schools as well as supporting Denominational and Inter-Denominational Schools. 49 Charges held Vacation Church Schools with 5,777 pupils enrolled—an increase of one School and 451 pupils. Aldersgate Church serves some 2,000 young people weekly in all phases of the Church program: Church School, MYF, Recreation, Scouts, Kindergarten.

During this last year of the presidency of Mrs. Lucille Mangum, the District Woman's Society of Christian Service has continued growing in its informational and inspirational as well as organizational ministry to our Churches. The District Missionary Secretary, the Rev. D'Arcy Littleton, increasingly functions as a resource person throughout the Conference Year for pastors and Churches desiring Missionary Programs and Personnel. He has given much time and effort to helping the refugee family of Dr. Ching Yu Hsu become acclimated to Wilmington and in raising funds for this worthy project. There have been many returned missionaries and student nationals in the District this year. The Second Annual Missionary Workshop was stimulating.

44 Methodist Men's Organizations (an increase of 6 over last year) report 2,147 members, an increase of 260. The District Lay Leader, Clifford T. Foster, Jr., notwithstanding demanding duties as Vice President and General Manager of the Delaware Coach Company, has made his enthusiastic support and direction of this important work felt in every section of the District. The Devotional Breakfast Hour the third Sunday of each month in the DuBarry Room of the Hotel DuPont, started some years ago by the late Floyd W. Woodcock and Clinton H. Brown, increasingly becomes a spiritual power-house for the consecrated Local Church Lay Leaders of the New Castle County section of the District.

24 Methodist Young Adult Fellowships (a decrease of 2) report a membership of 793, a decrease of 69.

54 Methodist Youth Fellowships (an increase of one) report a membership of 1,726, an increase of 280.

An increasing number of District Churches send "Together" into the homes of all of their members.

Scott Church, recently closed and sold by action of its members and Quarterly Conference to Grace A. M. E. Zion Church, henceforth to be known as Scott A. M. E. Zion Church, is setting up a Scott Memorial Trust Fund to be invested by the Bank of Delaware, to be administered by the Board of Trustees of the Peninsula Annual Conference, Inc., upon recommendation of the Wilmington District Superintendent for Ministerial Education Scholarships with any surplus remaining in any year to be applied as Church Extension grants. Starting with \$40,000, it is expected that this trust fund will eventually reach \$50,000.

## Construction, Expansion, Renovation

45 Charges report that during this past year, a total of \$299,828 was paid on indebtedness for past construction, an increase of \$17,198 over the preceding year. Charges paying \$1,000 or more on debt during this year are:

\$35,000—Aldersgate	4,270—Holly Oak
26,674—Grace	3,700—Hockessin
20,866—Asbury of Wilmington	3,000—Silverbrook
Manor	2,956—Trinity
17,764—Christ Church	2,913—Mt. Salem
16,498—Richardson Park	2,900—St. Paul's
14,000—McCabe	2,725—Cedars
13,702—Newark	2,725—Galena
13,641—Kingswood-of-Brookside	2,500—Claymont
12,980—New Castle	2,395—Christiana
12,462—Principio of Charlestown	2,063—Newark: Wesley
Charge	Foundation
10,800—Newport	2,000—Elkton
9,826—Stanton	1,750—Perryville
7,838—Eastlake	1,700—North East
7,500—Peninsula	1,500—Delaware City
7,445—Marshallton	1,300—Cecil United Parish
7,000—Brandywine	1,100—Minquadale
5,313—Bethel-Chesapeake City	1,000—St. Georges
4,700—Union	1,000—Calvary
4,500—Hillcrest	
4,600—Millington	

During this Conference Year, construction, expansion, and renovation for building and improving Sanctuaries, Educational Units, Parish Halls, Parsonages, purchases of land and buildings for expansion in 52 of the 57 Charges totaled \$275,611, a decrease of \$349,245 from last Year's all-time record.

Charges paying \$1,000 or more on Building and Improvement this year are:

\$30,800—Kingswood-of-Brookside	14,746—Christiana
29,193—Grace	13,500—Baldwin of Cherry Hill
25,000—Galena	Charge
19,739—Asbury of Wilmington	12,541—Delaware City
Manor	11,085—Chester-Bethel

10,396—Union	2,400—Eastlake
10,000—Aldersgate	2,372—Principio of Charlestown Charge
7,966—Bethel-Chesapeake City	
7,950—Holly Oak	1,955—New Castle
7,748—Newark	1,787—Ebenezer
7,355—Perryville	1,676—Richardson Park
6,835—Newport	1,600—Rising Sun
5,000—Elkton	1,500—Silverbrook
4,422—Cecilton	1,415—Minquadale
4,336—Red Lion	1,400—Trinity
4,174—Brandywine	1,280—Madeley
3,000—McCabe	1,200—Mt. Pleasant
2,951—Hillcrest	1,100—Port Deposit
2,814—Harrison Street	1,069—Millington
2,617—Christ Church	1,043—Mt. Salem
2,600—St. Paul's	1,032—Marshallton
2,500—Calvary	

Asbury and Perryville Churches on Perryville Charge have renovated the Sanctuaries, Church House, and Parsonage at a cost of \$7,355.

Baldwin Church, Cherry Hill Charge, is now using the completed first unit of its new building, costing \$20,000, and is laying plans for the new Sanctuary which is the next step in its developing plan.

Bellefonte Church broke ground this past Sunday for a \$35,000 Educational Unit.

Brandywine has installed an electric organ in its Chapel.

Calvary, Wilmington, renovated its Church Kitchen at a cost of \$2,500.

Cherry Hill Church, at a cost of \$5,000, has renovated its Sanctuary, built a glassed-in, sound-proof "crying room" or nursery in its balcony, installed a fire-escape, completely wired the building for a public-address system; installed an electric organ.

Chester-Bethel has secured 1½ acres to enlarge the cemetery; 9½ acres for Church Expansion; construction has started on the \$84,000 William E. Habbart Memorial Building.

Christiana Church is already crowded in the educational unit just completed this year at a cost of \$2,500.

Delaware City's Ebenezer Church has completed re-building its former Sunday School room which has served as a Sanctuary since the disastrous fire of some years ago. The weight of the blizzard of March, 1958, weakened the structure necessitating major reconstruction. Several rooms have been added. Plans are maturing for the reconstruction of the former Sanctuary.

Ebenezer Church near Newark has constructed a new Vestibule at the entrance to its Sanctuary, installed hardwood floors on the first floor of its Church House, and has a Policy Committee studying further expansion.

Galena has completed its Parish Hall costing \$25,000. In addition, it has renovated its Sanctuary, replacing the antiquated chairs with pews.

Glasgow on Red Lion Charge has renovated its Sanctuary, replaced its heating equipment, installed an electric organ.

Kingswood-of-Brookside has built the shell of an Educational Wing at a cost of \$30,800. The men of the Church are finishing the interior.

Kirkwood has placed a new roof upon its Sanctuary.

Mt. Pleasant has built and furnished a Church Office and air-conditioned its Sanctuary.

Newport, at a cost of \$4,000, has partitioned its old Sanctuary into Class Rooms and a Chapel for its Youth Department. The Church Spire has been completed at a cost of \$2,435. A new bulletin board was erected at a cost of \$400.

Principio Church on Charlestown Charge has completed the construction of a Parish Hall costing \$21,300.

Richardson Park has renovated the interior and exterior of its buildings at a cost of \$10,500.

St. John's of Lewisville has made renovations to the extent of \$1,200. In addition, it now assumes the full support of its minister without any assistance from the Minimum Salary Fund.

Summit Church on St. George's Charge purchased a Community Hall, moved it to the rear of the Sanctuary on the Church site, and has remodeled it for a Parish Hall at a cost of \$10,000.

Union Church, Wilmington, has had its pipe organ rebuilt at a cost of \$10,000. In addition, the Sanctuary was renovated at a cost of \$3,000.

Concerning the future, the retiring Superintendent will leave for his successor a list of at least 28 Church Expansion and Church Extension projects which have been started and are uncompleted, or are in the planning stage. Included in this list are:

Aldersgate, a new Sanctuary.

Calvary, Wilmington, will macadamize a part of its site for a Parking Area.

Christ Church Congregation and Quarterly Conference have authorized an Educational Wing to cost \$110,000.

Claymont Congregation and Quarterly Conference have approved plans for an Educational Unit to cost \$137,000.

Hart's, Charlestown Charge, complete renovation is planned.

Hillcrest Policy Committee is working on plans for a new Sanctuary and Fellowship Hall to cost approximately \$300,000.

Hockessin—a new Sanctuary and Educational unit on the 4.1 acres recently purchased.

Hopewell: an Educational Unit and Parish Hall for which plans are now ready.

Kirkwood plans complete renovation of its Sanctuary, two Halls, in preparation for its 60th Anniversary in September.

Mt. Lebanon plans a new Parking Area.

North East needs to erect an Educational Unit on the lot across the street which was purchased last year and now serves as a parking lot.

Red Lion has awarded the contract for a \$70,000 Sanctuary Expansion and Educational Unit. Work will begin this month.

Rosebank Church, Calvert, Cecil United Parish, already finds its new building erected last year too small and is planning another unit to cost around \$30,000.



Salem Church, Christiana Charge, hopes to build a Parish Hall this summer.

St. Georges is facing the building of new Class Rooms or re-locating.

St. Paul's, Wilmington, faces the probability of relocation if the Wilmington Freeway is approved. If this happens, St. Paul's will probably relocate on the 5.75 acres in a strategic location on the Foulk Road purchased jointly by the Wilmington District Church Extension Society, Inc., and the Peninsula Conference Board of Missions.

### Conclusion

The end of this report brings to a conclusion not only six years of superintendency but forty-six years of active ministry. Glancing backward across the six years, the record reveals:

8,258 persons have been received into full membership on Profession of Faith during these six years, and 5,340 by letters of Transfer, a total of 13,598.

\$2,475,435 have been spent on Building and Improvement.

\$1,155,646 have been paid on indebtedness.

\$126,270 have been paid on Advance Specials for Missions.

During the six years, pastors' salaries have increased \$82,839 and Auto Expense allowances \$13,160, a total of \$95,999. If data were available concerning utilities, it would take increases in total ministerial support well over \$100,000 during these years.

3 District Churches closed because of changing population trends, and their properties were sold. Asbury was sold to the Mt. Vernon Colored M. E. Congregation and is now known as Asbury Memorial C. M. E. Church. Kingswood was sold to the Kingswood Community Center for Youth. Scott has been sold to the Grace A. M. E. Zion Congregation which will now be known as the Scott A. M. E. Zion Church.

One new Congregation was started: Kingswood-of-Brookside was made possible by using the proceeds from the sale of old Kingswood to purchase the building site and parsonage in the new Brookside Housing Development outside of Newark. Started less than five years ago without a member, it will report more than 600 members to this Annual Conference. It has raised nearly \$40,000 for all purposes this year.

3 Congregations, Brack-Ex, Rosebank at Calvert in Cecil County, Wilmington Manor, have relocated on larger sites in more strategic situations. Several others, notably Stanton, are planning to relocate.

9 Churches have purchased, or are negotiating for, new sites.

15 Churches have purchased, or are negotiating for, additional land for expansion.

At least 17 Churches have added paved off-street parking lots.

4 new Sanctuaries have been erected.

32 Churches have added, or are planning to add, Educational Units and/or Parish Halls.

18 Charges have installed new organs or rebuilt old ones.

18 Charges have made major renovations.

7 Parish Parsonages have been built or purchased.

With but few exceptions, practically all of the Churches of the District have had a major expansion of some kind. In some of these the Superin-

tendent had no part whatever. In most of them he has had some direct or indirect participation through suggestion, consultation, or supervision. Not a few of them were initiated by him.

On the District Level, six advances are noteworthy:

The District Church Extension Society, organized in 1954, with Sustaining Memberships on a voluntary basis at \$10 per Sustaining Member per year, has made available approximately \$20,000 for Church Extension incentive gifts and assistance in buying new sites.

The District Digest, a four page monthly news-letter, has brought the Conference and District programs nearer to the Local Churches for the past two years.

The District Sub-Division into Sub-Districts—at first nine, now six, has helped.

The District-wide Functional Commissions, although slow to get started, are increasingly functioning in the District programs of Evangelism, Leadership Training, Ministers' Cooperation with Youth Work, Missions, Publicity, Social Concerns, Stewardship.

The District Office and Secretary were real steps forward in efficient functioning not only for the Superintendent but for the various agencies and activities of the District.

The District Parsonage relocation from a deteriorating residential section to Alapocas, from an expensive mansion to a functional house which combines dignified simplicity with adequacy, is a credit to the Methodist Church.

The retiring District Superintendent and his wife desire to express their sincere appreciation to you, Bishop Oxnam, the Colleagues of the Cabinet, the Ministers and consecrated Laymen and Lay-women of the District, for each and every courtesy, word and expression of friendliness, respect and cooperation received during these years. Both will carry into retirement glowing memories that will enrich the remaining years. Both covet for the choice and capable young minister whom our Bishop has indicated he will appoint to the Wilmington District Superintendency, and for his wife, the same courtesy and cooperation we have received.

Respectfully submitted,

JOHN N. LINK

## (b) Boards, Commissions and Committees

### REPORT OF THE CONFERENCE COMMISSION ON CHRISTIAN VOCATIONS

At no time has the need for dedicated young persons adequately trained for service to God through the many offices of the Church been more urgent than it is today. The Methodist Church faces today the precarious situation of pastorates without adequately trained ministers, schools needing teachers, churches seeking in vain for directors of Christian education, settlements short of social workers, hospitals needing doctors, nurses, and administrators. Overseas, too few missionaries are on the scene to minister to the needs of a world in crisis.

At the present time the annual personnel requirements of The Methodist Church in the United States include the following: 1,800 ministers, 250 directors of Christian education, 350 missionaries, 100 deaconesses, 245 college teachers, administrators and Wesley Foundation directors, and 3,000 doctors, nurses, technicians, and social workers.

The majority of the members of many, if not most, local churches have not yet understood and accepted the doctrine of Christian vocation. And, they neither know of the desperate shortage of workers in the church vocations nor are they concerned about it if they know it.

Christian people rally to the challenge of new insight, and the presentation of need when it is shown to them.

Your Commission on Christian Vocations functions as a possible answer to this unprecedented need by bringing about closer cooperation among the boards and agencies of the Peninsula Annual Conference in (1) promoting the philosophy of Christian vocation and (2) the recruitment of qualified young men and women for church-related vocations.

During the past year the following action was taken to accomplish these objectives, of the Commission.

In September, a Christian Vocation Workshop was held at Camp Pe-Co-Meth. The theme of the workshop was "The Development of a Christian Philosophy of Vocation." Dr. Marcus Birrell, Executive Director of Inter-Board Committee on Christian Vocations, was our platform speaker. The objective of the workshop was to present and discuss the ideas that underlie the Christian philosophy of vocation. No direct effort was made at this workshop to recruit persons for church vocations. Thirty-five (35) delegates and five (5) staff persons participated in the workshop.

"You, The Church, and God's Call" was the theme of the Church Vocations Conference sponsored by the Commission on Christian Vocations at Salisbury, Md., during February. The purpose of this workshop was to provide the youth and students of the Peninsula Annual Conference with the instruction and counsel that is necessary to answer the questions that are foremost in the minds of those who are considering church-related vocations as their chosen profession. The call to the conference was issued to those who were either committed or seriously considering commitment to one of the following church-related vocations: The Ministry, Directors of Christ-

ian Education, Deaconess Work, Missions, Medical Vocations, Higher Education (College Teaching and College Chaplaincy), and Professional Scouting. Sixty-eight (68) delegates and a staff of nine (9) persons participated in the Conference.

With the assistance and guidance of Dr. Marcus Birrell, Executive Director of the Inter-Board Committee on Christian Vocations, a system for securing and maintaining careful records of the vocational decisions of youth was adopted. The Reverend George Godfrey, Conference Youth Director, has been placed in charge of Vocational Records.

Progress has been made toward the goal of a functioning Committee on Christian Vocations for every charge. During February, a workshop was held to train the chairmen of these local church committees. The purpose, composition and program of the local church committee on Christian Vocations were among the topics discussed at this workshop.

The Commission commends the Board of Ministerial Training and Qualifications for the work they are doing, pledges them our full support and urges them to continue to bring together for inspiration, instruction and fellowship, prospective and active ministerial candidates.

A quantity purchase has been made of the 1959 edition of the booklet, **Methodist Service Projects**. Distribution of the booklet will be made through summer conferences and one copy will be sent to each charge in the conference.

Projected plans of the Commission include the following:

1. The establishment in each district of a counselor's bureau to aid local churches in their vocational guidance programs.
2. The disbursement of the booklet, **Methodist Service Projects**, a directory of Christian Vocations, to public school vocational counselors.

This fourth year of the quadrennial emphasis on the local church is on "enlistment." According to the interpretation given it by the Council of Bishops, this is to include enlistment for church vocations. Thus we are justified in calling upon the church for special support of our program.

The Commission, therefore, urges that the following action be taken during the coming year. That there be established in every church an active committee on Christian Vocations, that this committee should be named by the regular nominating committee of the Quarterly Conference, and that this committee reports annually to both the Quarterly Conference and the Annual Conference Commission on Christian Vocations. That each local church hold a vocational conference or develop some other means of presenting the many opportunities in church vocations to their youth.

The Conference Committee on Christian Vocations is happy to report the progress made during the past year. We shall seek to continue to promote programs which will develop within this generation the Christian idea of work.

Respectfully submitted,

LELAND B. HALL  
Chairman of The Commission



### PENINSULA CONFERENCE BOARD OF EDUCATION REPORT TO THE ANNUAL CONFERENCE

The Conference Board of Education has developed and promoted a program of Christian education which provides guidance and help for the various agencies of Christian Education in the Conference. Churches, their organizations and members are increasingly turning to the Board for counsel and guidance as they expand their efforts to achieve a significant local program of Christian education. Every effort is directed to help the individual and local church grow and develop to the utmost.

#### Field Work

There are five areas under the general topic of Field Work. They are inter-related in planning and purpose, yet significantly separate in procedures and personnel.

First, the Department of Children's work with Miss Doris Hoover as Director has carefully studied the needs in the area of Children's Work and evolved a program which will meet these needs in the most constructive way. These plans call for the development of a better understanding of Methodist literature as well as increased teaching skills of the teachers responsible for the 31,000 Methodist Children enrolled in our Church Schools. A Laboratory School for teachers is planned for July with other experiences in teacher training and Vacation Church School Workshops being developed. Special observation classes in local church schools will also be added to the on-going program of teacher development.

Second, the Youth Work is being ably directed by the Rev. George C. Godfrey, fulltime worker with youth and the camp. Last year the significant rise in youth enrollment in the church schools—well over 1,000—showed many skeptics the fruits of our increased emphasis on program and personnel in this field. Local, subdistrict, and conference levels showed improved techniques and planning which led to a greatly expanded program. Every activity received increased interest and support from churches and individual youth. In any given month, when our M. Y. F. subdistricts meet, there are over 1,500 youth involved in this beyond-the-local-church activity of training, inspiration and fellowship. The adult and youth leaders of this phase of the youth program deserve our highest commendation.

Third, the Adult Work has been directed by Mr. John Rogers. The slight decrease in Church School Adult enrollment of a year ago caused new approaches to be developed by this department. The Family Camp Weekend was well supported. Five persons attended the National Family Life Conference at Chicago. The Older Adult Convocation gave new vitality to the work with this age group. Two Adult Bible Conferences attracted a total of 637 persons for the six nights of Bible study under Dr. Montgomery J. Shroyer from Wesley Theological Seminary. Thirty-two persons attended the Regional Adult Convocation at Buck Hill Falls. Increased interest and

attendance was also noted at the meeting of lay persons at other training and fellowship sessions.

Fourth, Church Music has been under the direction of the Rev. William Hitchens. The most outstanding contribution was the Church Music Institute with 82 persons in attendance and which concluded with Professor J. Edward Moyer of Wesley Theological Seminary directing a unified choir in an inspirational music Festival. Increased interest in better music has been noted in the church schools and churches. Three persons are now certified as Ministers of Music in our Conference. This number is expected to increase as other local churches and qualified musicians learn of the value of such certification.

Fifth, the program of Leadership Training has provided opportunity to discover and put into action more helpful ways of giving training to our 6,500 teachers and officers in the Church School. This year the emphasis was that each local Commission on Education plan and carry out a training program which would be most helpful for its own situation. The Conference Board provided a Coaching Conference where fifty persons were trained in four areas and then made available for local and subdistrict schools. This instruction was planned to increase the quantity and quality of persons for this important task from our own Conference. Although complete statistics are not available from the local church training sessions, a large number of churches took advantage of this program. About 72 churches continued to cooperate in the beyond-the-local-church schools with about 800 persons receiving training in these schools. The plan for the coming year will again stress local classes but, in addition, make available an increased number of beyond-the-local-church schools, with priority given those areas not reached this year. It must be realized that a well organized church school with trained teachers using Methodist material is a necessity for the welfare of our people and the Methodist Church. This year a new service was offered to churches considering the construction of educational units. Glenn S. Gothard, Building Consultant from the General Board of Education, visited eight churches in the Conference giving guidance on planning, construction and utilizing units for Christian education. His invaluable service was sponsored by the Conference and the General Board of Education.

#### Wesley Foundation

Our work on the college campus, by means of Wesley Foundations, is under the direction of the Rev. William F. Dunkle, Jr. Careful and long-range planning has enabled the Peninsula Conference to contribute considerably to this important work with Methodist students at Salisbury State Teachers College, Washington College, and the University of Delaware. At Washington College the future of the Methodist Student Work has been enhanced by the purchase of a plot of land adjacent to the school which will be used for the

expansion of this work as money becomes available. The Rev. William P. Kesmodel is directing the work at this school. The Wesley House, at the University of Delaware, has become a vital point of student contact with Dr. J. J. Bunting, Director, and Rev. Leland B. Hall as fulltime Co-Director. This effort continues to grow in significance as the University grows and the students from Methodist churches increase in number. The largest number of Methodist students in the Peninsula is to be found enrolled at the University. Top leadership and a dynamic program are essential to meet the ever increasing challenge that faces Methodism here. The importance of our work at Salisbury State will expand considerably as that institution expands. Mrs. Albert Bloodsworth is working with the students under the direction of the Rev. J. Robert Mackey. It is interesting to note the large percentage of Methodists enrolled in this student body. Our program of student work here has been growing steadily during the last few years and will continue to do so. The Methodist work in all three schools has been made possible because the local churches in the Conference have supported it financially by the 30 cents per member plan. This support has helped the church play an important part in the lives of our youth seeking higher education.

#### Certification of Workers

The Peninsula Conference Board of Education, on the recommendation of their Committee on Directors of Christian Education and Church Music, approved the certification of the following persons for the 1959-60 Conference year:

#### Directors of Christian Education

Miss Doris Hoover, Newark Church, Newark, Delaware.  
Miss Mary Graham White, Grace Church, Wilmington., Del.  
Miss Genevieve Poppe, Riddle Memorial Deaconess Home, Wilmington, Del.

#### Educational Assistants

Miss Ruth Benoit, Avenue Church, Milford, Delaware.  
Mrs. Albert Bloodsworth, Wesley Foundation, Salisbury, Md.  
Mrs. Norman Eldridge, Christ Church, Federalsburg, Md.  
Miss Christine Ferrand, Trinity Church, Salisbury, Md.  
Mrs. Dorothy Moore, Salem Church, Selbyville, Del.  
Mrs. Elva S. Nelson, Board of Education, Dover, Del.  
Mr. Richard Reichard, Aldersgate Church, Wilmington, Del.  
Mrs. T. H. Storus, Asbury Church, Salisbury, Maryland.

#### Ministers of Music

Mrs. Franklin H. Koonthz, Aldergate Church, Wilmington, Del.  
Mr. Van Lier Lanning, Aldergate Church, Wilmington, Del.  
Mrs. Evelyn Swensson, Mt. Olivet Church, Seaford, Del.

Miss Gladys Steck, Director of Christian Education, has been transferred to the Southwest Texas Annual Conference and will serve in the First Methodist Church, Weslaco, Texas.

#### The Camp Program

New life has come into the camping program of the Peninsula Conference. Last Summer Camp PeCoMeth under the direction of Rev. George C. Godfrey served a total of 1,787 persons in planned training or camping sessions. An additional number of approximately 250 used the facilities in local church retreats. With camp running at capacity it was still necessary, due to lack of space, to turn away many requesting enrollment.

The Camp Development Committee of the Board of Education, with Mr. Thomas Lodge as Chairman, after careful study has approved the plan of development prepared by the nationally known camp architect, Bradford G. Sears of Syracuse University. These plans have been accepted by the Board of Education and are ready to be placed before the people and churches of the Conference. The plan includes increased accommodations for the summer program of Christian education and also facilities for year-round conference, camping, and training programs. Literature is now being prepared giving full information concerning these plans. The vitality for this expansion has grown out of the interest of persons and organizations having the true spirit of Christian concern for children, youth, and adults. Every person in the Conference will be benefited as PeCoMeth is expanded. It is expected that during this Summer the area for Day Camping and church picnics will be completed. Other areas in the program will be developed as quickly as finances are made available.

#### SCHEDULE

The following schedule is presented to enable churches and individuals to utilize the services of the Board of Education. As adjustments may be found necessary, notice of any change will be publicized.

#### PROPOSED 1959-60 PROGRAM

##### Peninsula Conference Board of Education

##### Cooperating in "Methodism's Year of Enlistment"

MAY

29-30

MYF Presidents' Confab-PeCoMeth



## JUNE

5-6	Camp Directors & Staff Training—PeCoMeth
11	Ministers' Orientation—PeCoMeth
14	Methodist Student Day
14-19	Northeastern Regional Recreation Lab. School, Pennington, N. J.
14-20	Senior Week Camp
21-26	Girls' School of Missions
26-28	Young Adult Week-end
June 28-July 4	First Intermediate Camp

## JULY

5-10	First Junior Camp
10-11	Field Workers' Week-end
12-18	Second Intermediate Camp
17-24	MYF Regional Workshop—Dickinson College, Carlisle, Pa.
19-24	Second Junior Camp
25-26	Church School Superintendents' Week-end
26-31	Third Junior Camp
26-31	Conference Children's Workers Lab. School—Dover
26-31	Seminar for Prospective Lab. School Instructors—Haddonfield, N. J.
July 31-Aug. 2	Senior Hi Week-end

## AUGUST

2-8	Third Intermediate Camp
9-15	Fourth Intermediate Camp
16-21	Fourth Junior Camp
23-29	Fifth Intermediate Camp
24-28	National Convocation of Methodist Youth, Purdue Univ., Lafayette, Ind.
Aug. 30-Sept. 4	Fifth Junior Camp

## SEPTEMBER

5-7	Family Week-end—PeCoMeth
12-13	Laymen's Retreat
18-19	Christian Vocation Conference—PeCoMeth
18-20	Coaching Conference for Leadership Training Instructors
27	Rally Day—Local Church

## OCTOBER

1-31	Local Church and Subdistrict Leadership Training Schools including visitation by Nashville Field Worker
17-19	Fall Youth Conference
24	Older Adult Conference

## NOVEMBER

3-8	National Conference on Christian Education, Cincinnati, Ohio
11-12	District Conference and Interboard Training School

## DECEMBER

1,2,3,4	Ministers' Pre-Marital Counseling Training Session
10-11	MYF Trip to United Nations, New York
27	Student Recognition Day, Wesley Foundation Emphasis

## JANUARY

16-17	Peninsula Family Life Conference
24	Wesley Seminary Day, Christian Ministry Emphasis

## FEBRUARY

14	Race Relations Sunday
19-21	Conference Church Music Institute
27-28	MYF Christian Witness Mission Workshop

## MARCH

1-31	Local Church MYF Witness Missions
10-13	Regional Adult Convocation, Buck Hill Falls

## APRIL

2	Camp Counselors' Workshops
9	Camp Counselors' Workshops
17	College Day, Wesley College Emphasis
26-27	Vacation Church School Workshops

## MAY

1	Children's Day
1-8	National Family Week
3-4	Vacation Church School Workshops
14	Annual Youth Conference

In presenting this report we recognize that the progress here reported in the field of Christian education has been made possible by the cooperative efforts of the Cabinet, Members of the Board of Education, the Staff, the Ministers and Laymen of the Conference.

Respectfully submitted,

JAMES R. HUGHES  
President of the Board

DONZEL C. WILDEY  
Executive Secretary

### PENINSULA CONFERENCE EDUCATION SOCIETY

Salisbury, Md., Saturday, May 16, 1959

Again this year your Society has received less funds from the Conference than last year. The reduction this year is about \$200.00. We had hoped that this year would reverse this trend but can now only hope for improvement next year.

The corporation's Annual Report is printed in the folder of Conference reports as of Jan. 1, 1959, pages 12 and 13. This is approximately unchanged except that the Riddle Fund Impounded item has been reinvested and the income from this investment will be included in the General Funds Account.

Hon. J. Millard Tawes, Governor of the State of Maryland, has served this corporation as Treasurer for some twenty years, now finds the press of matters of State make it necessary that he relinquish this position. We regret this necessity and have expressed to Mr. Tawes our very great appreciation of the conscientious efforts and time he has given us.

The Annual Meeting of the Corporation (Conference Education Society) was held in Salisbury, Md. on Friday, May 15, 1959 at approximately 4:30 P. M. Election of Officers, two ministers and two laymen to the Board of Managers for three year terms, two representatives on the Scholarship Committee for one year, and hold-over members of the Board of Managers are as follows:

#### Terms Expiring 1960:

Ministers: C. S. Clarkson, J. B. Vaughn, Willard L. Robinson  
Laymen: E. F. Dawson, Jacob H. Moore, Dr. John Shilling

#### Terms Expiring 1961:

Ministers D. T. Pritchard, R. S. Hodgson, Harold E. Nunemaker  
Laymen: Samuel Nowell, J. Millard Tawes, Wm. F. Messick

#### Terms Expiring 1962:

Ministers: William H. Hudson, F. Douglas Milbury  
Laymen: Ralph J. O'Day, S. Edward Simpson

#### Representatives on Conference Scholarship Committee:

E. F. Dawson, Wm. H. Hudson

#### Officers of the Corporation:

President: Earl F. Dawson, 243 W. Main St., Newark, Del.  
Vice-President: D. T. Pritchard, Oxford, Md.  
Treasurer: S. Edward Simpson, Trappe, Md.  
Secretary: Wm. H. Hudson, Chestertown, Md.

E. F. DAWSON, President.

### REPORT OF THE COMMITTEE ON RELATIONSHIP WITH CHAPLAINS AND OTHER MILITARY PERSONNEL

Activities of the committee have paralleled those of past years. Personal contact has been maintained with members of the annual conference now with the Armed Forces and the Veterans Administration. The conference program and official journal were sent to each chaplain on active duty.

Our representative on the Conference Commission on Christian Vocations is the Rev. A. M. B. Snapp, a person we feel is well qualified by his years of experience in the military chaplaincy to present this specialized ministry.

At our last session of the annual conference a luncheon was held to which all former and present military, auxiliary and institutional chaplains related to our conference were invited. The Rev. R. McLaughlin represented the Methodist Commission on Chaplains and was the speaker at the luncheon.

Rosters of former and present chaplains, both military and institutional, are maintained by the committee.

Your committee is in the process of rethinking and defining the nature and scope of the chaplaincy. To this end, and to make its program more effective, it has sought help from the Methodist Commission on Chaplains.

Many of our young men and women enter the military service each year. Local churches are urged to maintain personal contact with them and to send them religious literature on a regular basis.

Respectfully submitted,

ROBERT E. VANCLEAF, Chairman

### COMMISSION ON CHRISTIAN HIGHER EDUCATION OF THE PENINSULA ANNUAL CONFERENCE—1958-59

The Commission on Christian Higher Education presented to the Annual Conference of 1958 (refer to Conference Journal pp. 620-622) a clear and definite program for the support of Christian Higher Education in the Peninsula Conference. The response of local churches to the asking for Christian Higher Education is cause for rejoicing (refer to Conference Treasurer's report). This reflects the wisdom of our plan together with the loyalty of our District Superintendents, Ministers and Local Churches to a democratically agreed upon Conference Program.

Effective promotion of our cause has been accomplished in the following ways:

1. In Group Quarterly Conferences by District Superintendents and persons chosen by them to present the cause.
2. In District Conferences by The District Superintendents.
3. By the Conference Board of Education through correspondence and other materials made available.
4. By cooperative efforts of our Commission sub-Committees and the Institutions involved. (Materials were prepared by Wesley College, Wesley Seminary and Wesley Foundation and distributed).
5. By a letter sent to all of the Conference Ministers by the Chairman of The Commission on Higher Education.
6. Through the celebration of the following days each local church was requested to observe:
  - a. December 28, 1958—Student Recognition Day—Wesley Foundation highlighted.



- b. January 25, 1959—Anniversary of the conversion of St. Paul—Claims of the Christian Ministry and Wesley Seminary stressed.
- c. April 19, 1959—College Day—Wesley College highlighted.
- 7. Through the following organization and assignment of responsibilities of this Commission on Higher Education:

#### Committees and Personnel

##### DISTRICT COMMITTEES ON CONVOICATIONS

**Conference Chairman:** Howard W. Amos

**District Co-Chairman:**

Dover, John Trader and Roy L. Tawes

Easton, H. F. Chandler and J. Leas Green

Salisbury, Wilbur Devilbiss and John E. French

Wilmington, J. J. Bunting, Jr. and John N. Link

##### COMMITTEE FOR PROMOTION OF WESLEY COLLEGE

**Conference Chairman:** George W. Goodley

**Representing Districts:**

Dover, Mrs. Earl Sylvester

Easton, John C. North

Salisbury, R. J. Cooke

Wilmington, Paul E. McCoy

##### COMMITTEE FOR PROMOTION OF WESLEY FOUNDATION

**Conference Chairman:** W. F. Dunkle

**Representing Districts:**

Dover, D. C. Wildey

Easton, F. G. Livingood

Salisbury, Thomas Roe

Wilmington, Leland Hall

##### COMMITTEE FOR THE PROMOTION OF WESLEY SEMINARY

**Conference Chairman:** Walter H. Stone

**Representing Districts:**

Dover, Edwin Thomas

Easton, A. S. Miller

Salisbury, George P. Chandler

Wilmington, G. H. Pigueron

##### COMMITTEE ON SPEAKERS BUREAU

**Conference Chairman:** Edwin Thomas

**Representing Districts:**

Dover, William B. Simpson

Easton, Francis Holsinger

Salisbury, Elton Parsons

Wilmington, Clinton H. Brown

##### COMMITTEE ON DEPUTATION TEAMS OF COLLEGE STUDENTS

**Conference Chairman:** J. Paul Slaybaugh

**Representing Districts:**

Dover, D. O. Hornung

Easton, Mrs. Mary Lord Hudson

Salisbury, A. L. Fleming

Wilmington, W. F. Lindell

Although the Annual Conference Program for the support of Christian Higher Education will continue until all objectives are reached, the special Quadrennial emphasis now enters the last year. It is important therefore that we make the best possible use of our time in the promotion of Christian Institutions on the College and University level. We, therefore recommend:

1. That the District Superintendents be requested to use the Group Quarterly Conference of 1959 as a substitute for District Convocations on Christian Higher Education and that the program be planned in cooperation with The Commission's Committee on Convocations.

2. That a brochure including the total Christian Higher Education Emphasis be prepared and distributed in these Group Quarterly Conferences; and that this brochure be paid for by contributions requested from Wesley College, Wesley Foundation and Wesley Seminary and The Conference Commission on World Service and Finance.

3. That each local church be requested to celebrate the following days with the following emphasis:

a. December 27, 1959—Student Recognition Day—Stress Wesley Foundation

b. January 24, 1960—Anniversary of the conversion of St. Paul—Stress Call To Christian Ministry—Stress Wesley Seminary

c. April 24, 1960—National College Day—Stress Wesley College

We are genuinely grateful to our Bishop, our District Superintendents, our Conference Ministers and our Laymen for the acceptance of the program and for wholehearted cooperation and service given. We are confident that in time we will reach our goals and the results will be pleasing and satisfying to everyone sharing in this Christian work.

April 10, 1959

W. P. KESMODEL, Chairman

#### DELAWARE STATE COUNCIL OF CHURCHES

Wilmington, Del., March 17, 1959

#### A Transmittal

A number of the judicatories of Christian denominations serving in Delaware adopted a joint resolution at their respective sessions in the spring of 1958 looking to the establishment of a State Council of Churches in and for Delaware. Representatives were appointed by their respective denominational bodies, and a number of meetings have been held in the First Presbyterian Church of Dover. Consultants from the Maryland-Delaware Council of Churches, the Delaware Council of United Church Women, the Council of Churches of Wilmington and New Castle County and other interested individuals have been invited to help guide the formation of a Delaware State Council of Churches. Those who have been meeting have come from several denominations and from various Delaware localities.

After reviewing the religious, social, and legislative matters in which Christian denominations have cooperated in Delaware or need to cooperate in Delaware, it was unanimously agreed that a State Council of Churches is clearly, perhaps even urgently needed. The group thereupon constituted itself a Steering Committee to effectuate such an organization, and the undersigned were elected officers. The attached Constitution and By Laws represents our study of Delaware circumstances, of similar documents from numerous other state councils, and our unanimous recommendation to our respective denominations.

It is not proposed that a Delaware State Council of Churches will supercede any local or county councils now in existence or likely to be organized nor that there shall be any organic relationship with national or international councils of churches. It is contemplated that a headquarters will be established in Dover, and that professional executive leadership will be secured.

Careful consideration has been given to financing a state council of churches. Recognizing that denominational budgets cannot be adjusted quickly, the following table of askings is submitted for a three year period:

	1959	1960	1961
Peninsula Methodist Conference .....	\$ 1,000	\$ 5,000	\$ 8,000
New Castle Presbytery .....	1,000	4,000	6,000
Episcopal Diocese of Delaware .....	1,000	4,000	6,000
State Baptist Convention .....	100	600	1,000
Delaware Lutheran District .....	100	300	1,000
Delaware Methodist Conference .....	100	1,000	1,200
A. M. E. Conference .....	50	300	500
All Others .....	100	500	1,000
	<hr/>	<hr/>	<hr/>
	\$ 3,450	\$15,700	\$24,700

Several factors determined these askings, including ability to give, the ecclesiastical structure of the respective denominations, and their comparative numerical strength in Delaware. It was agreed that no fixed formula is either feasible or desirable. Your representatives are deeply convinced, however, that no organization representing cooperative Protestantism ought to be brought into being abortively and without adequate, assured financial backing. The above yearly totals represent basic, **minimum requirements**. Unless they can be subscribed in good faith, the movements to establish a Delaware State Council of Churches very probably should be terminated for the time being.

The Steering Committee stands ready to call the first General Assembly into session under the terms of Article V of the proposed Constitution and By Laws. Presiding officers of denominational judicatories are invited to send certifications of favorable action to the Steering Committee's Secretary, 301 N. State Street, Dover.

Respectfully submitted,

W. F. DUNKLE, JR., Chairman  
LAWRENCE T. SLAGHT, Secretary

## THE CONSTITUTION AND BY LAWS OF THE DELAWARE STATE COUNCIL OF CHURCHES, INC.

PREAMBLE: In the Name of God the Father, God the Son, and God the Holy Ghost. Amen. In order to discover together and to fulfill more adequately their common Christian purposes, the Churches of Delaware do hereby constitute this Council as follows:

ARTICLE I. The name shall be the Delaware State Council of Churches, Inc.

ARTICLE II. The membership shall consist of those several religious communions whose judicatories most nearly correspond to the State of Delaware in their geographic area which accept this Constitution on behalf of their Constituents in the State of Delaware.

ARTICLE III. The governing body shall be an annual meeting called a General Assembly composed of the District Superintendents or Presiding Elders of Methodist districts in Delaware, the General Presbytery of the New Castle Presbytery of the United Presbyterian Church in the USA, the Bishop of the Protestant Episcopal Diocese of Delaware, the Executive Secretary of the State Baptist Conventions in Delaware, the Dean of the Delaware District of the United Lutheran Church, and the corresponding executive of any other member communion, provided that the communions these officers represent are or become members of the Delaware State Council of Churches; and four (4) persons elected by the respective state judicatories of each member communion, of whom two (2) shall be clergy, and two (2) shall be laity; and for each annual session following the first organizing session, a further number of persons, clergy and laity being equal in number, to be elected by the state judicatories of the member communions as proportionately determined annually by an Executive Board to be constituted as in Article IV.

ARTICLE IV: 1. There shall be an Executive Board elected by the General Assembly to consist of a President of the Council, a Vice-President of the Council, a Secretary of the Council, and a Treasurer of the Council, who shall exercise the duties normal to their offices for terms of one year each; twenty-one (21) Members-at-Large, who shall hold office for overlapping terms of not more than three years; **ex officio**, with full voice and vote, the heads of all departments of the Council which may be organized from time to time with the approval of the General Assembly; and **ex officio**, with full voice and vote, the President or Executive of such local councils of churches as may from time to time exist in Delaware, as the respective governing bodies of such local councils may determine; provided that each member communion shall be represented in the membership of the Executive Board.

2. The Executive Board shall meet at least semi-annually; shall at its first meeting effectuate the incorporation of the Council under the laws of the State of Delaware; shall act on behalf of the Council between meetings of the General Assembly; shall present annually to the General Assembly for its approval a recommended program of activities and a financial budget; shall collect, receive, and disburse the funds of the Council; shall employ and supervise any staff for the Council; and shall give general direction to



the affairs of the Council in administering policies and programs determined annually by the General Assembly.

ARTICLE V. The Delaware State Council of Churches, Inc., shall exist under this constitution upon the acceptance by the judicatories of any five (5) communions eligible for membership under the terms of Article II, as certified by their respective presiding officers.

ARTICLE VI. 1. This Constitution and By Laws may be amended at any regular annual meeting of the General Assembly by a two-thirds ( $\frac{2}{3}$ rds) affirmative vote of those present and voting, provided that any proposed amendment shall have been submitted in writing to all members of the Executive Board not less than thirty (30) days prior to the semi-annual meeting of the Board next preceding an annual meeting of the General Assembly.

2. Additional regulations for the operation and administration of the Council may be enacted from time to time in keeping with the terms of this Constitution and By Laws by a majority of the General Assembly upon recommendation in each case of the Executive Board.

#### REPORT OF THE CONFERENCE BOARD OF EVANGELISM

##### Let's Make the Methodist Church an Evangelistic Church

Evangelism is a matter of spirit rather than of organization. Let us not confuse evangelism with a method, or with a ritual, but let us realize that it is a throbbing experience.

To the Methodist, religion has always been an experience, and the emotions have been a very vital factor. The early Methodist preacher, as he traveled constantly, was primarily an evangelist. He gathered the scattered multitudes into small groups and taught them the Word of God. They believed in a divine call to the holy task of evangelizing under the guidance and power of the Holy Spirit.

John Wesley knew that evangelism was the open door to a new life, a new spirit, and new way; and he expected it to be the spirit behind and in all social service, education, missions, and all other organizations of the life and work of the Church.

Evangelism is now giving expression to the great central truth that the Church has one great mission—to reveal God to man and bring man to God through Jesus Christ. The Methodist Revival in England and the Great Awakening in America not only resulted in the conversion of individuals but became a mighty ethical force for changing society. Slavery was abolished. Prisons were reformed. New laws were passed. Education received the most hearty support it has ever had.

Today with conditions of uncertainty and confusion, a note of defeatism about the world in the voice of the pulpit, a spirit of retreat in the minds of a great many people, it is necessary for us to see that we are facing the most favorable challenge for a period of evangelism in Methodism. The hour has come for Methodism to know that any other than an evangelistic Church will be a failure. We have the finest buildings and equipment, and the most highly trained and educated ministry, the most attractive programs the Church has ever known. But these will not be the means of saving

the world if we lack that something bigger and better. The supreme business of the Church is to reach the people who have never had a change of heart, a new birth, a personal experience with Jesus.

The Archbishop of Canterbury has said, "The man who worships has a standard by which to judge his life; those who do not worship have no conception of sin." Then you will see that millions in America do not have the conception nor the standard by which even to judge their own lives. We need a new emphasis on the fact that religion can never take second place because it is the heart of life. We must drive toward a Christian America in our social, political, and economic conditions.

Any man or Church giving himself or itself to the cause of lifting all of life to our highest and noblest ideals will become immortal.

#### Our Evangelistic Opportunities in America Today

70,000,000 persons have no church affiliation.  
20,000,000 of these are youth, 12-23 years of age.  
35,000,000 persons move each year.  
Crime is growing four times as fast as population.  
How the unchurched need to be reached for Christ!

37,000,000 babies were born during the last 10 years.  
48,000,000 babies will be born the next 10 years.  
17,000,000 marriages will take place in the 10 years.

Population will increase more than 3,000,000 a year.  
By 1975 the population of America will be 228 million.  
By 1975 there will be 110 million young people (ages 12-23).

This America—the New America  
Must Be Reached for Christ

The Methodist Church must have a large share in the evangelism of reaching the new America.

Evangelism must become the main business of each Methodist Church.

Evangelism and witnessing for Christ must become the chief Christian task of every church member, of every Methodist Christian.

#### THE METHODIST CHURCH

1. Must organize new churches to reach more persons for Christ.
2. Must have more preachers to serve these churches.
3. Must see that more churches have full time pastors.

We dedicate ourselves to this task

The Methodist Convocation on Local Church Evangelism at Washington, D. C., July 3-6, 1958 began an intensive movement for the two Quadrennial Emphases in the Local Church directed by the Council of Bishops. The Year of Expansion began March 1, 1958, and continued until March 1, 1959, when the Year of Enlistment began and continues until March 1, 1960.

## EVERY LOCAL METHODIST CHURCH.....MUST EXPAND

in becoming an evangelistic church.  
 in winning for Christ persons of every age.  
 in making every member a witnessing Christian.  
 in winning decisions for Christ at regular services.  
 in lay visitation and personal evangelism skills.  
 in training church school teachers to be evangelists.  
 in training persons for church membership and Christian living.  
 in assimilating new members in the life of the Church.  
 in establishing individuals and families in Bible reading, prayer, and the devotional life.  
 in winning whole families for Christ and in making homes truly Christian.  
 in using radio, the press, visual aids, literature, and all available means of communication for Christ and the Church.  
 in establishing a new church and church schools.

EVERY LOYAL METHODIST CHURCH.....MUST ENLIST  
Itself and Every member

for a deeper faith in God and in Jesus Christ.  
 for a more compassionate love as the means to win persons to Christ.  
 for a greater concern to reach unchurched persons everywhere.  
 for a complete dedication of life to Christ.  
 for a vital experience of the presence of God.  
 for a greater zeal to establish the Kingdom.

Suggestions of the Board of Evangelism  
 to the  
 Peninsula Annual Conference

1. This Board wishes to inform the Conference that Dr. John L. Sandlin and Dr. Harry Denman of the General Board of Evangelism of Nashville will be at our District Conference on November 10 and 11. The emphasis will be on World Wide Church Attendance Movement in accordance with our Quadrennial program. World Wide Church Attendance Movement involves: Discovering prospective members for the church, winning persons for Christ, strengthening persons in their faith, enlisting persons in the service of the church, increased support of the church, arouses interest in the World Wide Missionary Enterprise, encourages persons to study the Bible, gives persons motivation for social action, reclaims the inactive, indifferent Church Members, leads in a person centered Evangelistic Movement, creates a sense of togetherness, etc.

2. We request that additional funds be allocated to our Board of Evangelism whereby we might become more effective with our work throughout the Conference. With the additional funds we hope to build an Audio Visual Aid Library that will be available to every Church in our Conference. At present we have one sound film strip. We desire to purchase two more sound film strips entitled:

a. Keep Them Faithful kit

b. Volume 11 Evangelism Soul Winning kit.

Both can be purchased from Church Craft, St. Louis 3, Missouri.

3. We propose that every church in our Conference observe the Prayer Vigil, February 12, 1960, on the World Day of Prayer. We strongly urge that this Prayer Vigil be a twenty-four hour unbroken Prayer Watch.

4. We propose that every church have a regular friendly visitation team of dedicated persons visiting weekly the sick, the shut-in members as well as the prospective members.

5. We propose that the Evangelistic emphasis be from Labor Day through Christmas. This will involve Visitation Evangelism, Membership Training Classes, and a concerted effort to keep Christ in Christmas. The Month of December being designated as the Month of Evangelism and Mass Evangelism.

6. We propose to cooperate with the Quadrennial program of the Local Church Emphasis on Year of Enlistment. This began March 1, 1959 and continues until March 1, 1960.

May evangelism in our Conference this year attain these high goals under the blessing of God, the leadership of Christ, and the ministry of the Holy Spirit.

H. CLIFFORD JEFFERS,

Chairman

D. O. CLENDANIEL,

Executive Secretary

## GOODWILL INDUSTRIES OF WILMINGTON

ANNUAL REPORT TO  
 PENINSULA CONFERENCE OF THE METHODIST CHURCH 1958-59

Goodwill Industries provided employment and occupational training opportunities for a total of 75 persons during the year, the largest majority of whom were handicapped occupationally by physical and/or mental disabilities of such nature or to such a degree of severity, that employment in regular commercial industry was, for them, practically impossible.

Handicapping conditions encountered during the year included: cerebral palsy; infantile paralysis, spinal impairments, arthritis, amputations of limbs, total blindness, heart disease, defective hearing and speech, mental and emotional disturbances, social maladjustments, and the disabilities occasioned by advanced age.

Ages of the workers ranged from 17 to 79 years, with the largest number concentrated in the 50 to 60 year bracket. 49 of the workers were male; 26 were female. 23 were married, with dependent children.

Considering its vocational-industrial program as its basic responsibility, and employment as the most commonly indicated need, Goodwill Industries provided a wide variety of jobs during the year and paid \$69,452.87 in opportunity wages to its handicapped workers, setting a new all-time high for wages paid during a twelve month period.

As in other previous years, Goodwill Industries' interest in, and service to, handicapped people extended further than meeting just immediate eco-



conomic needs. The agency concerned itself with the well-being of the whole individual and with other needs, often unexpressed and perhaps less evident than economic but certainly no less real. Medical needs and those involving physical restoration were obviously beyond the scope of the agency's program, excepting of course, such services as could be given in a referral capacity. Spiritual and social needs, however, continued to be a major concern and an environment built on these values was constantly maintained. Half-hour Chapel services were conducted three mornings each week throughout the year and personal counselling services were available to all workers whenever required.

With a total budget of more than \$109,000.00, the highest in the agency's history, Goodwill Industries was about 88% self-supporting during the year.

Advances were made in nearly every phase of the agency's work; more handicapped people were employed than ever before during a twelve month period; opportunity wages paid to handicapped workers reached a new all-time high; earnings from industrial activities continued to climb; and substantial gains were made in establishing better operating methods and procedures. Gains and advances in its basic operating activities are important to Goodwill Industries because progress in this direction means progress in effecting its real objective—the best possible service toward filling the needs of handicapped and disadvantaged people.

The following few short histories are included in our report as examples of the kind of cases and needs encountered during the year and as a means of suggesting how the agency's program, resources and facilities were utilized in producing its principal product—rehabilitated handicapped people.

Howard, at 29, stands well over 6 feet in height and weighs close to 350 pounds. He is married and has four children. One of Howard's arms has been amputated nearly to the shoulder, but this physical loss has had little, if any, influence on his willingness and determination to work and assume the full responsibilities of a husband and father. All he asked when he arrived at Goodwill Industries was for a chance to use the assets he had left—a stout heart, a capable mind, and one good right arm. He got his chance as one of the agency's truck drivers and it can be said of Howard that he leaves little to be desired in the way of ability to perform the duties associated with his job.

Elizabeth, still young at 28, came off second best in a "bout" with crippling arthritis. Both hands, both arms, and both legs bore the full brunt of the uneven contest but Elizabeth could still walk with some difficulty and could still manage to use her hands and arms to a limited degree. This remaining ability was important to Elizabeth because in 1958 it was necessary for her to find employment as a means of supporting not only herself but also her disabled and bed-ridden husband as well. Weighing less than a hundred pounds, crippled in both arms and legs, and with the signs of undernourishment plainly marked. Elizabeth's contacts with prospective employers were everything but productive. Her search finally ended at Goodwill Industries where she found the opportunity she sought. As a sorter of clothing, Elizabeth works safely, comfortably and happily, using her thin and knotted hands and arms in trying to meet her own particular needs.

Robert is 25 years of age and married. He too, started his work with Goodwill Industries during the past year. Stone deaf and mute, Robert is an excellent shoe repairman and the chief handicapping condition in his case is based only on the fact that his physical disability makes it extremely difficult to gain recognition and acceptance from employers in commercial industry. Certainly, his disability interferes in no way with his ability as a competent worker. Goodwill Industries provides the opportunity for Robert to further develop his skill and gainfully utilize his ability until such time as some employer in industry can recognize him as a capable and dependable worker rather than just another deaf mute.

At 29, Vincent arrived at Goodwill Industries in October of 1958. He too, is married and has three children. Cerebral Palsy has crippled both his left arm and left leg. With the help of another agency, Vincent had managed to complete a business college course in general accounting but since his graduation in 1950 had been unable to apply his training in any commercial situation except for several very brief and temporary periods. His physical disability, the heavy responsibility of trying to provide for his family, the difficult experiences he encountered in competitive fields, all combined to further encourage a natural tendency toward unhealthy introspection. Vincent arrived at Goodwill Industries completely confused and discouraged. Recognizing his basic needs, the agency arranged a work program which provided a measure of economic relief and at the same time instituted a fresh occupational approach. Work and training in upholstery formed the basis of the program designed to help Vincent help himself.

The past year was another in a long succession of years during which Goodwill Industries earnestly tried to meet the responsibilities of its stewardship in bringing something of the more abundant life to handicapped and disadvantaged people. In many ways it was the best and most productive year in the agency's history. The progress achieved, the service rendered, would not have been possible without our Heavenly Father's ever present help. To Him we humbly offer our grateful praise.

Respectfully submitted,

J. CARLYLE SIMMONS  
Executive Director

#### REPORT OF HISTORICAL SOCIETY OF THE PENINSULA ANNUAL CONFERENCE OF THE METHODIST CHURCH, INC.

The Historical Society is concerned with the past and its records only as they give meaning to the work of the church in this and in future time.

One of the forward steps in the matter of more adequate records is appearing as this year's statistical and financial reports in the Conference Journal are to be completed in the case of each of our churches. The tracing of the life of any one church is now made possible.

The location of Barratt's Chapel in the midst of our conference territory gives us a rare privilege. The administration of its affairs gives the Society a task of importance relating to the whole Methodist Church. Last



year, on the 178th anniversary of the Chapel, Dr. Albert E. Day, Chaplain and Director of Spiritual Life of Wesley Theological Seminary, Washington, D. C., was guest minister. It is the desire of the Society that the anniversary day continue to be of importance and usefulness.

Care of the Chapel property has included repair to the windows broken by storm and the painting of the outside woodwork. Insurance coverage has been increased to \$12,000. A personal liability coverage has been added.

Request has been made to the General Conference of the Methodist Church, through the Commission on Shrines, for the sum of \$1000 per year to be used toward maintaining the Chapel as a shrine.

The Lord's Supper was first administered in the Methodist fellowship in this country at Barratt's Chapel on November 14, 1784. This year is the 175th anniversary. Plans are in progress for appropriate observance of this historic event.

#### Recommendations

The Historical Society recommends:

1. The approval of the request of the Historical Society to the General Conference of the Methodist Church for the sum of \$1000 annually toward the maintenance of Barratt's Chapel as a Methodist shrine.

2. The appointment of a committee of three (3) to plan with the Directors of the Historical Society for fitting and significant observance of the 175th Anniversary of the first administration of the Lord's Supper in the Methodist fellowship in this country (at Barratt's Chapel on November 14, 1784).

3. The binding of the Annual Conference Journal (either annually or quadrennially) for the conference collection of historical materials.

WILLIAM O. HACKETT, Chairman  
PERRY O. HILL, Secretary

#### HOMES FOR THE AGED OF THE PENINSULA ANNUAL CONFERENCE OF THE METHODIST CHURCH, INC.

For the gracious providence of God, for the love, the labors and liberal gifts of ministers and laymen who are sharing in the work of establishing The Methodist Country House, we, the trustees are truly grateful. Humbly and yet happily we present the following factual report:

At the first meeting of the trustees in this conference year on June 4, 1958, it became apparent to all of us the wisdom of completing the entire project, The Methodist Country House, as described in a previous report to this conference. On Oct. 9, 1958, the trustees unanimously passed a resolution, the substance of which is as follows, "That bids for the total construction of The Methodist Country House be secured, providing adequate F. H. A. financing or its equivalent be arranged." Mr. Carroll W. Griffith, the Chairman of the Building Committee, made the motion. It was seconded by Mr. J. Wallace Watson, the Chairman of the Finance Committee.

On March 3, 1959 at a meeting of the trustees the following resolution was unanimously passed, "That the bid of W. D. Haddock Construction

Company, being the low bid submitted and being satisfactory with respect to all the requirements imposed, be accepted by the Board provided however, that this acceptance shall not be binding until such time as a written contract is approved by the Building Committee and is executed by the proper officers of this corporation and W. D. Haddock Construction Company." Dr. J. Leas Green offered the resolution and it was seconded by Judge William J. Storey.

Meeting again, on March 17, 1959, our attorney, Mr. Arthur J. Sullivan, of Morris, James, Hitchens & Williams, presented the written contract for the erection of The Methodist Country House and explained the various sections thereof. On the motion of Mrs. Granville Hooper, seconded by Rev. Roy L. Tawes, the following action was unanimously adopted, "That the contract to build The Methodist Country House for the Homes for the Aged of the Peninsula Annual Conference of The Methodist Church, Inc., which had been assigned to the W. D. Haddock Construction Company, be signed by the trustees." In the presence of the trustees the contract was signed by the officers of the corporation, President J. Earl Cummings and Secretary Hartwell F. Chandler and President A. Albert Haddock of the Haddock Construction Company. Mr. Erling G. Dollar, our architect of Dollar, Bonner, Blake & Manning, was also present.

Through the offices of T. B. O'Toole, Inc., of Wilmington, contact had been made with lending agencies, governmental and private. On March 31, 1959, Mr. Aldwin I. Jarrett and Mr. H. A. Melick, representing T. B. O'Toole, Inc., the president and the executive secretary of our corporation, called upon the president of The Wilmington Savings Fund Society, Mr. Thomas Tatnall, and discussed with him our application for a mortgage and construction loans. On April 2, we were notified that the above named, long established banking company would grant a mortgage loan up to \$1,500,000 for a period extending over 25 years, this loan to be amortized during that period. And further, that it would arrange for construction loans. The proper papers were signed by the officers of this corporation and the bank in accord with legal counsel on April 20, 1959.

To date we have received in cash and bona fide pledges a total of approximately \$650,000. All bills to date have been paid in full including the purchase price of the land, the cost of drilling wells, the laying of a 1500 foot roadway and the architect's current bills. We now have on hand, \$29,000 in the regular checking account, \$100,000 in a savings account in the Wilmington Savings Fund Society and \$100,000 in U. S. Treasury bonds coming due on May 15.

The bid for the construction of The Methodist Country House was \$2,349,985. We expect to receive through Founder's gifts \$650,000, from the permanent mortgage \$1,500,000, from unpaid pledges \$100,000. The above items with our cash on hand of \$200,000 will total \$2,450,000. During the period of construction, approximately 18 months, additional funds will be received from donors who have not hitherto given and donors who will add to their previous gifts. To date we have pledged in Founder's Fees about \$90,000 with close to 10% of this amount in cash and held in a separate checking account.



We, the trustees, recognize the magnitude of the task in which we are engaged. And yet, all of us have felt the guiding hand of our Lord in the end we seek, a Christian home for our aged wherein they may find peace, security and comfort in the sunset years of their lives.

We wish to thank our resident bishop, Bishop G. Bromley Oxnham, who has been advised of all the steps the trustees have taken and who has ever graciously given his wise counsel and helpful guidance.

The Chairman of the Bishop's Cabinet and every member of that Cabinet have also given wise and helpful aid along the way.

Our executive secretary, Rev. George H. Pigueron, Jr., has given himself whole-heartedly to the task of raising funds as well as attending to the infinite details involved in the proper planning for so large a project as The Methodist Country House.

To all the members of our Standing Committees and their chairmen we are grateful for fine services rendered, to Mr. Carroll W. Griffith, Mr. J. Wallace Watson, Dr. John N. Link, chairmen respectively of the following committees, Building, Finance, Admissions.

Our Treasurer, Mr. John F. Kelso, has served faithfully and efficiently. We do appreciate and are grateful for his fine service.

We are also appreciative of the many fine laymen and laywomen that time would fail us to name but who out of gracious and willing hearts have given of their time, money and energy in order that a dream will soon become a reality.

Again, we wish to thank Dr. John N. Link, the Superintendent of the Wilmington District, for his generosity in sharing his office at 1213 Delaware Ave. with The Methodist Country House.

We also wish to express our gratitude for the fine services of our architect, Mr. Erling Dollar, and our contractor, Mr. Albert Haddock, and the gracious spirit of cooperation they have exhibited on every occasion.

All of the trustees are thankful for all of you throughout our conference who through your prayers and your enthusiastic support have made possible the progress thus far attained. We covet your continued prayers and support and that of others in the days that lie ahead. We particularly request that every minister and every church will do their utmost to aid in the receiving of a generous offering on Mother's Day for The Methodist Country House.

Finally, this report could not be ended without a personal word of appreciation for the fine loyalty and the splendid cooperation in every way by all the members of this corporation and by our Conference Committee on Hospitals and Homes.

Respectfully submitted,

J. EARL CUMMINGS,

President

#### THE BOARD OF HOSPITALS AND HOMES

The Board of Hospitals and Homes of an Annual Conference has as its primary function the promotion of a religious ministry in the name of Christ to the aged, orphans, or needy children, and to the ill. Hence, your

Board has a great interest in the Methodist Country House, the Board of Child Care, and the Methodist Hospital in Philadelphia.

Out of the Annual Report of the General Secretary to the Annual Meeting of the Board of Hospitals and Homes in January come the following statistics: Affiliated Methodist hospitals and homes cared for 1,528,613 persons last year. The total number of such institutions now numbers 229, or an increase of 16 over last year's directory. This includes 14 new homes or agencies for older persons, one new children's home, and a new hospital.

To staff these institutions required 33,265 full-time personnel; there are 12,124 doctors affiliated with the staff, assets of affiliated institutions increased by 10 percent, to a total of \$415,566,557. There are sixty new building projects under construction representing, upon completion, more than \$37 million in value. Future expansion plans in seventy other institutions total better than \$72 million. To operate the existing hospitals and homes cost over \$150 million last year.

These institutions rendered benevolent services (free or part-pay) during the year to the extent of \$13,150,358; income from churches for hospital and home work totaled \$5,560,109.

Dr. Oeschger issued a plea for more qualified and dedicated individuals to serve in staff positions in hospitals and homes. More than 5,000 persons annually must be recruited, he said. He commended the work being done by the church's institutions of health and welfare, and called them "a bulwark against the inroads of materialism and naturalism . . . a very significant part of the church's corporate means of engaging in acts of goodwill and kindness, in deeds of love and helpfulness."

#### The Methodist Country House

This Board has given its support to the development of this project. Dr. J. Earl Cummings will make a detailed report for the Board of Trustees elsewhere in this book. We commend the Board of Trustees for their zeal in pursuing this task delegated to them by the Peninsula Annual Conference. They have given many hours of thought, service and prayer to this, and God has led to the actual letting of contract and breaking of ground. The Conference should feel justly proud in having a part in this through the Mother's Day Offering and special gifts already given.

This Board through a committee authorized has worked in conjunction with a Committee from the Board of Trustees of the Methodist Country House to develop plans for the Mother's Day Offering. Each minister and church is supposed to have received materials for taking the offering. An estimated report regarding receipts may be ready by the Annual Conference, since Mother's Day is actually in our new Conference Year. We recommend the continuation of such an offering annually by the churches of this Conference for the support of the Methodist Country House.

#### The Board of Child Care

Annually at Christmas time the churches in the Peninsula and Baltimore Conference contribute to the work of the Board of Child Care. In 1957-1958 our Conference gave approximately \$15,000. The Board of Child Care reports that during 1958 it ministered in the following ways to those from our Conference: five boys in Strawbridge; two girls in Kelso Home; use of one home for foster care—more are desired; one placement



in an adoptive home; one unmarried mother was served. It is necessary to keep in mind that the transition period through which the Board of Child Care is going at the present time in relation to the merger and relocation of the Strawbridge and Kelso Homes is retarding free movement of its services, especially in regard to the Kelso Girls.

We would like to remind our ministers that Dr. F. Reid Isaac and Dr. Robert L. Wood are available for preaching opportunities to present this good cause in your churches. They receive no offering and expect no expense money for their services.

We suggest that when problems arise in your parish regarding unfortunate children, you write to the Board of Child Care, 516 North Charles Street, Baltimore, Maryland. Dr. Isaac and his staff are always ready to do what they can for you. We recommend an increasing annual support of this work by our churches through the Christmas Offering.

#### The Methodist Episcopal Hospital, Philadelphia, Pa.

This Conference together with the Philadelphia, New Jersey, and Central Pennsylvania Conference gives support to the Methodist Episcopal Hospital, Philadelphia, Pa. This hospital served last year 6600 in-patients, and over 2600 private out-patients. Over 10,000 patients were treated in the Emergency Ward and over 17,000 in the Dispensary. More than 900 babies were born in the hospital. We commend them for this fine healing ministry and pray God that it may continue. We recommend that our churches encourage their girls to enroll in the School of Nursing there, and that our giving continue generously to the support of the hospital.

Dr. Gerald O. McCulloh in an address to a meeting of the Conference Chairmen of Hospitals and Homes in a National Meeting in St. Louis, observed that "the motivation of our concern for the health and welfare of man is in our Christian Faith grounded in God's purpose to give life, His providence in sustaining life, His plan for the healing and fulfilling of life, and His promise of the victory of life over death. Our supreme revelation of God's will and way is in Jesus Christ".

We nominate the following Trustees for the "Home For The Aged of the Peninsula Conference of the Methodist Church, Inc." for a three year term:

Mrs. Granville Hooper, Rev. Gerald A. Foster,  
Rev. Brooks Reynolds, Dr. John W. Barnhart,  
Dr. John Link, Mr. Wm. T. Wood.

H. F. CHANDLER, Chairman

#### THE BOARD OF CHILD CARE TO THE BALTIMORE ANNUAL CONFERENCE AND PENINSULA ANNUAL CONFERENCE

Services to homeless children are entering a new phase in the Baltimore and Peninsula Conferences. We are standing on the threshold of a new day. The Board of Child Care is leaving the "low vaulted" past to step out into a more fulsome future.

The property of the Kelso Home for Girls, located at Towson, Maryland was sold February 25, 1958 for \$300,000, to the Young Men's Christian

Association. It thus became necessary to make living arrangements for the twenty girls for whom this had been home. The final date at the old home was Monday, August 25, 1958.

- 6 girls moved into residence at Business Girls Lodge, 607 Park Ave., Baltimore 1, Maryland, which space was rented by the Board of Child Care, whose staff continued to supervise these girls in this temporary location. This became headquarters for The Kelso Home for Girls.
- 3 moved to the Strawbridge Home to live with their brother at that location until their new Home could be completed.
- 5 girls returned to live with their own parents.
- 1 was placed with maternal grandmother in custody of, and under supervision of, a county welfare board.
- 3 were placed in foster homes under the same plan.
- 2 found employment and an apartment together, the Board of Child Care providing after care and supervision.

One of the natural results of such a transition is a reduced number of girls living under Kelso auspices. But it is important for our people to understand that the work of Kelso, though temporarily limited, continues to be carried on in these two locations. It will take on larger proportions again when new quarters for girls are built at Rockdale, Baltimore County, Maryland.

On November 7, 1958, the Board of Child Care purchased 20 acres of land at Rockdale, Baltimore County, Maryland. This is to be the location of the new Kelso Home for Girls and the new Strawbridge Home for Boys, as well as the Offices of the Board of Child Care—the home of the total service of the agency. This was the second step in the physical merger of the total program.

Next, the architectural firm of Tyler, Ketcham and Myers was employed to work with the Building Committee of the Board of Child Care, to design a center for the FOUR FOLD Program. Group care will be given in the new Kelso and Strawbridge cottages. Foster care, adoption and service to unwed parents will function through the Social Work staff housed in the Administration Building.

Our plans include five cottages, each for twelve boys or girls. In addition there is a Multi-service Building for food preparation, social recreation and worship as well as facilities for visiting groups from the community and the churches. The Administration Building is for the conduct of business, for promotion, for health and casework services, for board and committee meetings. A residence for the Executive Director will also be built.

Specifications and working drawings will be completed by the time this report is made. Bids will then be obtained. It is hoped that the ground breaking ceremony will take place in early summer with building to follow immediately.

The total physical plan has been shaped by the program. The buildings are fashioned to function in meeting the needs of children, living in group care. Much of the designing has been the result of advice received from our staff, the General Board of Hospitals and Homes of the Methodist



Church, The Child Welfare League of America and the Department of Public Welfare of the State of Maryland.

All of the children living in these cottages will have several advantages.

1. The cottages will be arranged for easy group living and supervision.
2. Brothers and sisters, boys and girls will be on the same location. This put us in conformity with the prevailing practice in Methodist children's homes throughout the nation.
3. Six different schools will be available for our children to attend. Other new schools are planned and will be built. We are also convenient to several vocational schools in Baltimore City on the Junior and Senior High School level.
4. Our location will be more accessible to volunteers, individuals and groups who can give assistance in recreation and school lesson preparation. Also, more easily reached by parents and relatives, whose visits are so very important to the progress a child makes in group care.
5. The most valuable asset will be an administrative unity with the full team of personnel readily available to think and plan for each child:—The administrator, caseworker, group worker and houseparents. Because of this a new child applying can be more easily oriented. The child in residence will also have the sustaining power of these resources to aid him in the development of his utmost capacity.

There will be no fund raising campaign for the new buildings. Capital funds will be available from the sale of the Kelso and Strawbridge properties and these along with other resources will be reinvested on the new location.

But such a step forward requires interpretation to the Methodist constituency of these two conferences. Therefore, the Board of Child Care engaged Dr. Robert L. Wood, a retired minister of the Baltimore Conference to pick up from the shoulders of the Director the heavy load of the public relations program, including promotion. Dr. Wood plunged in, using his gifts, abilities and energy, first, to carry on the Christmas offering campaign, while simultaneously editing the paper OUR BOYS AND GIRLS and giving leadership in furthering the Woman's Auxiliary work. His efforts have been characteristically strenuous and equally effective.

The Christmas offering campaign played the spotlight upon the FOUR FOLD or multiple nature of the services of the Board of Child Care. Unfortunately, our program has been envisaged solely in terms of 20 girls living at Kelso and the 40 boys at Strawbridge. It can't be stated too often or too emphatically that each of the four parts is as important as the others. The 25 babies and other children receiving foster home care, as well as the 22 babies placed permanently in adoptive homes, not to speak of the 22 unwed mothers that have been aided in rehabilitation, should loom as large in our consideration and in evaluation of our work as the children residing in our two institutions.

It is of some real significance that the seventy-four boys and girls in trouble in the courts could count on a Methodist agency to alert their local church to their situation.

The assistance we have given to unhappy, unfortunate and unwise, unwed parents is a truly Christian service to which we have not attached proper importance.

Yes, ours is a FOURFOLD PROGRAM of aid to children and their parents. It involves

1. Group care in Kelso and Strawbridge.
2. Boarding care in foster homes.
3. Placement with a new family for adoption.
4. Assistance to unwed parents.

Dr. Wood has given dynamic leadership in the campaign that drove these facts deeper into the consciousness of our Methodist supporters.

As a result, the churches of the Baltimore Conference contributed \$90,343.53,\* while those of the Peninsula Conference gave \$17,005.69, or a total of \$107,349.22.

This result will enable us to enter this new phase by passing over the threshold of the door that leads away from yesterday into tomorrow.

Respectfully submitted,

ALBERT R. DeFORD, President  
F. REID ISAAC, Executive Director

\* Receipts to date.

#### REPORT OF BOARD OF LAY ACTIVITIES TO TWENTIETH SESSION OF THE PENINSULA ANNUAL CONFERENCE

The following report will, in part, show the increasing interest of our laymen in the work of Christ's Kingdom here in our Conference.

##### Methodist Men

Ten more new Methodist Men's Organizations have been chartered this year making a total of thirty toward our quadrennial goal of forty. There being more than 200 charges in this conference, obviously many represented here do not yet have Methodist Men's Organizations. A live men's organization can help your church a great deal. If you need help in getting started call upon your District or Conference Lay Leader.

##### Laymen's Banquets

All four Districts had laymen's banquets. In all, more than 1400 men attended. I was privileged to be present at all of them and with the others enjoyed the fellowship and received great inspiration. These banquets are getting better and better year by year.

##### Communion Breakfasts

One of the finest things our laymen do is sponsoring communion breakfasts. In the Dover District six were held with a total attendance of about 1000 men; in the Easton District five with 700 men attending; in the Salis-

bury District three with 575 men participating. In the Wilmington District we are still cooperating with the Federation of Men's Bible Classes in their annual Communion Service.

#### Laymen's Sunday

About 300 churches out of a total of about 390 in our Conference observed Laymen's Sunday. Again I urge you to observe this important day at the principal service in your church. Use your own laymen if possible. The date this year is October 18th.

#### Laymen's Week-end Retreat

Our outstanding event of the year was the Retreat at Camp Pecometh. Men who were there say it was the best ever, and with Dr. Harry Denman and Don Calame as our leaders it was the best ever. This year we will have at our retreat, Robert G. Mayfield, General Secretary of the Board of Lay Activities. We also plan a discussion group on church finances with our Conference Treasurer, John Kelso, in charge. The Saturday evening session will be directed by the Conference Board of Social and Economic Relations, Joseph Brosius, Chairman. The dates of the Retreat are September 12th and 13th, the week-end after Labor Day.

#### Northeastern Jurisdiction Assembly

We had eleven in attendance at this Assembly at Buck Hill Falls, including three District Lay Leaders and the Conference Lay Leader. These Assemblies are growing in interest and value year by year. The ninth will be held at Buck Hill Falls, October 23-24-25. These Assemblies are for District and Associate Lay Leaders and their wives and also for Church Lay Leaders and presidents of Methodist Men's Organizations. We have been assigned a quota of twenty.

#### Conference Lay Leader

In addition to the many meetings I have attended and the many services in which I have had the privilege of participating, we have been showing pictures of and telling the stories about our tour to Alaska, Japan, and the Hawaiian Islands in connection with the Fourteenth Convention on Religious Education in Tokyo. We have appeared about 70 times before Methodist Men's groups, Women's Societies and others, all at their request. We cannot but exclaim about the things we have seen and heard especially that great enterprise, the Alaska Methodist University and the marvelous International Christian University in suburban Tokyo, Japan.

One of the most helpful events of the year for me was to attend the Conference Lay Leaders Workshop in Chicago. It lasted two full days and I mean full days. We were inspired, instructed, informed and crammed full of every phase of laymen's work. A truly wonderful experience, so good, in fact, that by unanimous request it is being made an annual affair. The closing was a communion service on Saturday Evening in the Sky Chapel atop the great Chicago Temple just beneath the high spire that is the highest church steeple in the world. There in this beautiful chapel, 400

feet above the crowded sidewalk, we gathered in solemn silence. The steel girders have been concealed behind beautifully carved panels of wood with scroll and cross design. Overhead the deep blue ceiling is indirectly lighted with soft lights almost as though you were looking into the blue of Heaven. The floor is heavily carpeted for silence; the benches are backless. The front of the altar across one corner is beautifully carved with a portrayal called, the Christ of Chicago. There, with only the lights of the candles on the altar, we sang a capella, My Jesus I Love Thee, In the Cross of Christ I Glory, Beneath the Cross of Jesus, Bless be the Tie that Binds.

Then we received at the hands of a great Methodist Minister, Dr. Charles R. Goff, of Methodist Men's Hour fame, the Bread and the Wine. We heard him take us back across the centuries to another Upper Room comparing it to this upper room where we were communing and charging us that we were, in effect, responsible for the task laid on the shoulders of the first disciples.

Overhead, but seeming a part of the service, the great chimes struck the quarter hour and the half hour reminding us of time but also of the timelessness of God.

Still under the spell of that service, we went down a few steps out onto a terrace and looking out over the great City of Chicago at night, were awed by its ribbons of light beads; its flashing figures; its great shafts of light reaching upward but far below.

We could not talk for a long time. That night above that great City we sought and found God, and we offered ourselves, our souls and bodies a living sacrifice.

Respectfully submitted,

CLINTON H. BROWN,  
Conference Lay Leader

#### THE LEGISLATIVE COMMITTEE

Your Legislative Committee has sought to keep abreast of the issues of particular concern to the churches. Last fall the committee worked closely with the Board of Temperance, the Board of Social and Economic Relations, and the Wilmington New Castle County Council of Churches, in an unsuccessful effort to defeat the Bingo-Gambling referendum. The Committee led in organizing the help of the clergy in the two lower counties.

Through various means of communication, the Committee has sought to keep the churches informed of legislation pending in the General Assembly of special interest to the welfare of the State.

The Committee has also been contacting the members of the General Assembly, personally and otherwise, expressing the interest and concern of our people in the many bills before it.

This Committee was formed by the Annual Conference in 1953 as an outgrowth of the Legislative Committee of the Wilmington and Dover Districts. It was formed because the Conference at that time had no other



organization fulfilling the function of keeping the churches informed about legislative matters. The newly formed Board of Social and Economic Relations authorized by the General Conference of 1952 was just getting underway. Since that time the Board and the Committee have cooperated in matters of mutual concern.

EDWIN C. THOMAS, JR.,

Chairman

A. EDWARD DOUGHERTY,

Secretary

### MINISTERIAL TRAINING AND QUALIFICATIONS

The Board of Ministerial Training and Qualifications has continued its program of interviews and orientation, and has introduced the Training Program For Newly Appointed Ministers which was authorized at the 1958 session of the Conference.

The first Training Program for Newly Appointed Ministers was held at Camp Pe-Co-Meth on June 14, 1958. Twenty-five newly appointed ministers attended this program. Representatives of ten Conference boards and committees presented the work of their groups to the ministers. Comments from those attending indicate the value of such a program for our new men.

A similar program will be held at Camp Pe-Co-Meth on Thursday, June 11. Further information will be available in the near future.

The fourth annual Orientation Program for Ministerial Candidates sponsored by the Board was held on Tuesday, December 30, 1958, at the Newark (Delaware) Church. The theme of the day was "Making Seminary Education More Effective." Dr. Earl H. Ferguson, Professor of Preaching and Pastoral Theology at Wesley Theological Seminary, spoke on that theme in the afternoon, after which the candidates and Board members discussed the theme in smaller groups. At the dinner, to which prospects for the ministry throughout the Conference were invited, Dr. Franz Hildebrandt, Professor of Christian Theology at Drew Theological Seminary, spoke on the subject, "Methodist Emphasis in Theological Training."

Prominent among the subjects discussed by candidates were the pros and cons of being married while in seminary, the role of the church in providing financial assistance to seminary students, and the respective functions of preaching and administration in the minister's work.

Attendance for the day was as follows: 28 candidates, 59 ministerial prospects and 13 Board members. 100 persons attended the dinner meeting.

Interviews have been conducted with twenty-four candidates, and psychological tests have been administered to six. At this writing, five men are scheduled to be received On Trial, and nine are to be received into Full Membership.

The School for Approved Supply Pastors will be held at Wesley Theological Seminary in Washington, D. C., from June 22 to July 17. This school is arranged so that a Supply can complete four courses during one session, thereby securing credit for a full year's work. Scholarships are available

from our Board on a pro rata basis. The Department of Ministerial Education of the Methodist Church, although it still continues the course of study through correspondence, now strongly urges Supplies to secure their training by attending such schools as this throughout the country. The advantages of such training as compared with correspondence work are obvious.

The 1959 edition of the booklet "Steps Into the Methodist Ministry" will be prepared shortly after Conference and one copy will be sent to each minister. This booklet is available to all persons interested in any phase of ministerial preparation beginning with the Local Preacher.

The Chairman, the Registrar, the Secretary and all other members of the Board are available at all times to be of assistance to those seeking ministerial training and advancement.

Respectfully submitted,

JOHN J. BUNTING, JR.,

Chairman

WILLIAM H. REVELLE, JR.,

Registrar

J. ROBERT MACKEY,

Secretary

### REPORT OF THE PENINSULA CONFERENCE BOARD OF MISSIONS

The Board of Missions has met four times during the conference year with two additional meetings of the Executive Committee. As this report will indicate, several matters of far-reaching significance have been considered and policies adopted which should increase the usefulness of this Board to the Conference and make it an ever more efficient steward in the administration of Conference funds.

We have been concerned with those matters relative to World Service giving, Advance Specials and the special benevolent causes of the Methodist Church as well as the specific matters which will be dealt with under the major headings that follow.

#### I. Cultivation

It is our firm belief that when our people are fully informed of the needs for World Service and other mission giving they will respond faithfully and sacrificially. The responsibility for an adequate program of missionary education rests upon our Conference Missionary Secretary, the Rev. William Hemphill, Jr. and his four District Missionary Secretaries: the Rev. D'Arcy Littleton, Wilmington; the Rev. Ira E. Doyle, Dover; the Rev. J. Howard Link, Salisbury and the Rev. John E. Irwin, Easton. The plans for the cultivation work of the year were made in consultation with the four District Superintendents at the Silver Bay Conference on the Christian World Mission early last summer. A program of unusual excellence has been carried to completion and we would express sincere appreciation to these consecrated leaders.



Four District Missionary Rallies were held in the early fall with the Rev. Dallas L. Browning, Director of the Advance Department of the Division of World Missions, as the inspirational speaker. Emphasis was placed on local church Commission on Missions.

January was observed as Missionary Cultivation Month. The Rev. Henry G. Wheeler and the Rev. Elwood Bartlett, missionaries on furlough from the Belgian Congo, were our resource persons. A total of 31 meetings were conducted in our Conference with approximately 2500 people in attendance.

Our missionary films continue to be well used. Our film library is being enlarged each year with the purchase of the latest motion pictures and film strips available on the current themes.

Our Conference Missionary Secretary has given a great deal of time during the year addressing varied groups on Mission themes, advising young people about careers in Christian Missions and corresponding with pastors and local Commissions on Missions on behalf of Advance Specials.

## II. Special Projects

A convocation on the Urban Church was held in St. Paul's Church, Wilmington, on October 20, under the joint sponsorship of the Conference Committee on Urban Life and the Board of Missions. The Rev. Paul E. McCoy, Chairman of the Urban Committee, is largely responsible for the success of this program. This proved to be a most meaningful project, as it brought together not only the ministers and lay leaders of many of our urban churches, but also gave opportunity for representatives of social welfare and educational agencies to present their programs and opened avenues of communication between the churches and the agencies from which should result better understanding and increased cooperation.

We have continued those special projects begun previously in regards to the Dover Air Force Base; the Migrant Ministry in cooperation with the Del-Mar Migrant Committee of the Maryland-Delaware Council of Churches; the work of our deaconesses at Union Methodist Church, Wilmington, and the Wesley Community Chapel at DuRoss Heights.

## III. Church Extension

In addition to those projects for which we have a continuing responsibility, we have made allocation during this year of funds to aid church extension projects at Dames Quarter, Maryland; Cheswold, Delaware; Rehoboth Beach, Delaware; Zion Church, Parsonsburg, and Kent Island, Maryland; Chester-Bethel, Delaware; Red Lion, Delaware; and Stanton, Delaware. Several of these projects are not yet ready to receive financial assistance, but they have been assured of aid when they have completed their plans and met in full the requirements of this Board. Certain other projects are under careful consideration and study by committees of the Board as we seek to remain ever alert to new opportunities.

In recent years, the Board has been studying the possibility of making loans rather than grants to those churches in unusually progressive situations in which it would seem most probable that they would be able to return Conference Funds for other projects. The Division of National

Missions has agreed to handle such loan funds for us and our Board is now ready to consider applications for loans as well as grants in aid. A church extension policy has been adopted by the Conference Board and is herewith presented for the information and guidance of those pastors and churches considering application to the Board.

## "CHURCH EXTENSION POLICY OF THE BOARD OF MISSIONS OF THE PENINSULA ANNUAL CONFERENCE"

- I. Church Extension Aid shall be restricted to three categories:
  1. **Incentive Gifts**, in expanding communities where financially conservative congregational backgrounds require challenging financial priming to get necessary Church Expansion projects started.
  2. **Supplemental Gifts**, when necessary for the success of the projects involved after the local congregation has demonstrated its concern by sacrificial pledging and giving to the limit of its ability but, because of limited financial resources, is unable to undertake the expansion a growing situation indicates as imperative.
  3. **Supplemental Loans**, when funds are available, for emergency Church Extension situations on the basis of a 20-year mortgage (this may be a second mortgage) to run as follows:
    - a. The borrowing church shall pay 1% interest to this Board in semi-annual payments.
    - b. During the final 10 year period, the borrowing church shall repay the principal of the loan in equal, or graduated, semi-annual payments plus 1% interest on the remaining amount due. On this basis, the mortgage will be amortized at the end of 20 years, and the money will then be available to help with other church extension needs.
- II. The Relative amounts of an Incentive Gift (or Supplemental Gift) and a loan in any given situation shall be determined by the Board of Missions after careful study of the factors involved in each situation.
- III. No grant or loan shall be made to any church until the building plans have received the approval of the Department of Architecture of the Section on Church Architecture of the Section of Church Extension of the General Board, located at 1701 Arch Street, Philadelphia 3, Pa.
- IV. This Board is not primarily a lending agency but rather an institution which seeks to assist with the cause of Church Extension within our Conference.
- V. Congregations accepting donations, whether as Incentive Gifts or as Supplemental Gifts have a moral obligation to help other Church Extension projects after they have achieved a position of strength for themselves.

## IV. Missionary Aid

For information and guidance, we present the Missionary Aid policies of this Board which are based upon the Mission Aid procedures of the Division of National Missions of the Methodist Church but modified to meet our Conference needs.



**"Missionary Aid Policies, Board of Missions, Peninsula Conference**

- I. General Principles. The following general principles should guide the District Superintendents in applying to the Conference Board for Missionary Aid:
  1. By these appropriations we hope to aid the administrator to bring the project to self support at the earliest possible date. Appropriations are made for ONE YEAR ONLY AND MUST BE REVIEWED ANNUALLY by the Conference Board of Missions.
  2. Appropriations are not made to a project or to a District because a certain amount was allocated the previous year. It is understood that appropriations are made for Pastoral Support, not for a particular minister or person. Every project must stand upon its own merits.
  3. An Every-Member Canvass for financial support must be made annually and a report of the Canvass made to the Conference Board of Missions.
  4. The local group should be given an increased portion of the financial responsibility each year until it assumes it in its entirety. Very close supervision by the Superintendent should be given to the project and carefully selected leaders chosen.
  5. In all cases where mission aid is given to a church or charge, the District Superintendent shall make known to the Quarterly Conference of such charge, the amount and source of such mission aid.
- II. Projects which qualify for Missionary Aid:
  1. Organization of new churches in rapidly-growing areas where these charges may be brought to self-support in a reasonably short period.
  2. Mission churches ministering to minority groups.
  3. An adequate ministry in isolated sections where churches could not continue to serve but for the support of the Conference Board of Missions.
  4. Provide a ministry for transient or uprooted peoples.
  5. Necessary additional support in low income or blighted areas.
  6. Institutions which are church centered and church related serving needy groups through specialized ministries in urban or rural areas.
- III. Projects which do not qualify for Missionary Aid:
  1. Specific Responsibilities of other Boards or agencies of The Methodist Church.
  2. Churches so located as to be in competition with each other or churches of cooperating denominations.
  3. Support of secretaries, janitors, organists, etc; interest, pensions or taxes; purchasing of property, moving expenses and incidental expenses or bank charges in administering Home Mission funds.
  4. Assistance for Annual Conferences' sustentation or minimum salary funds.
  5. No support will be furnished churches renting or leasing their places of worship to other competitive religious groups.
  6. Charges not using literature approved by The Methodist Church. See the Board of Education approved list.

7. Charges served by pastors giving part time service and who are otherwise gainfully employed.
8. Charges where the total pastoral support from all sources equals or exceeds the average cash salary of the Conference, except under special circumstances approved by the Conference Board of Missions.
9. Charges served by a Retired Minister, if the total pastoral support from all sources, added to the pastor's annuity equals or exceeds the minimum salary adopted by the Conference.

**V. Recommendations**

In concluding our report, we would like to make the following recommendations:

1. That the month of January be designated as Missionary Cultivation Month.
2. That there be a Missionary Rally or Institute on each District during the coming year.
3. That each church have an active Commission on Missions, that each pastor encourage the use of our fine missionary publications and that wherever possible the local church sponsor a School of Missions, utilizing one of the recommended study themes.
4. That the Church Extension policies and the Missionary Aid policies of the Board of Missions be printed annually in the Conference Journal with other permanent records of the Conference.
5. That the Rev. William Hemphill, Jr. be appointed Conference Missionary Secretary.

Respectfully submitted,

R. JERVIS COOKE, President

**REPORT OF THE BOARD OF PENSIONS**

The Board of Pensions is pleased to report to the Annual Conference concerning the administration of the pension program and the prospective annuity rate for the year 1959-60.

Your Board feels that we have achieved a very healthy situation in the investment of pension funds, which will make for continued stability of returns for pension purposes. We note with satisfaction also that there are steady increases in pastor's salaries from year to year, which makes possible continued increases in the annuity rate. We have maintained our place among the top Conferences in Methodism with respect to annuity rate paid. We are confident of continuing to make advances in this time of rising living costs, when our retired ministers and their dependents have great need.

In this pre-Conference report, your Board is not able to make recommendation as to annuity rate for next year. On the basis of full study of receipts from the local Churches for the year ending April 30th, we will make the recommendations on the Conference floor. (An annuity rate of \$58.00 for 1959-60 was recommended and approved by the Conference.) At that time a full report of the financial program will be given by our treasurer.

Again we wish to express appreciation to the capable laymen who serve on your Board of Pensions and who give such valuable direction to the pension program.

We wish to bring the following items to the attention of the Annual Conference:

1. The 1956 General Conference spelled out in detail the responsibilities of the individual ministers to see that pension apportionments are paid in full each year or pro-rated on salary paid. Especially do we call attention of all active pastors and retired ministers serving as supplies to Paragraph 1624, sections 3 and 5, of the 1956 Discipline. Under these provisions, your Board has no other alternative than to deduct pension benefits from retired ministers who have not been careful to see that conference claimants apportionments are paid in full each year on pastoral charges served. This is a responsibility for each individual minister.

2. We are pleased to be advised that the Board of Ministerial Training and Qualifications plans to propose a joint committee at the Annual Conference to study the status of a full-time and part-time supply service. We shall welcome the clarification of the status of many of our ministers.

3. We would remind ministers, laymen and local Churches to keep before our people the desirability of making bequests to our Conference Claimants Endowment Fund. Our pension program has benefited greatly from generous bequests made over the years, and your Board is grateful to those who have remembered this important part of our Christian stewardship. As the Endowment Fund is increased year after year from assessments on minister's salaries and from gifts and bequests we shall have a continuing sound basis for income for the retired minister and his family.

Submitted by

GEORGE W. GOODLEY, Chairman Board of Pensions

#### REPORT OF THE COMMITTEE ON RESOLUTIONS AND FRATERNAL GREETINGS

The Peninsula Annual Conference expresses thanks:

To God, our Heavenly Father, for His presence and watchful care during the sessions of this Annual Conference;

We wish to express our love and appreciation to Bishop G. Bromley Oxnam, our resident Bishop, who has presided during this twentieth session of the Peninsula Annual Conference. We are grateful for his recovery from his recent accident;

To the committee on Conference Program and Entertainment;

To the minister, officials and members of the Bethesda Church, for entertaining this Annual Conference in a most wonderful way, we are indebted;

To the Minister's Wives Association for their floral arrangements;

To the Woman's Society of Christian Service of Bethesda Church for flowers and other dignities performed;

To the Conference guest speakers who have challenged and inspired us and to them we are grateful;

To Asbury Church for making their plant available for our Youth Annual Conference;

To Grace Church for entertaining retired members and wives to banquet;

To Trinity Church for entertaining Minister's Wives Association;

To the press and radio for their coverage of Conference news;

To the choirs and organists, of Bethesda, Asbury and Trinity Churches for their ministry of music;

To the Senior High School Choir of Salisbury for entertaining the Conference with music;

To the Methodist Publishing House for their display of books and helpful materials;

To those making available other printed materials and helpful information;

To the city of Salisbury and the local Police Department for their courtesies shown and service rendered to those attending the Conference;

To our Annual Conference Secretary, the Rev. Walter L. Beckwith, and his associates;

To all who in any way have enriched our Conference, whose names may not be mentioned here, we are very grateful;

To all who have provided leadership in the Conference Boards, Committees and Commissions; to those who are charged with administrative duties; to those who have cared for records, statistics and finances and in particular to the Conference Program Committee, so ably assisted by the District Superintendents, we express our appreciation for the entire Conference program and to all who have in any way been related to these Conference sessions.

Respectfully submitted,

F. H. TRUITT, Chairman.

R. S. GIBSON, Secretary.

#### THE BOARD OF SOCIAL AND ECONOMIC RELATIONS PENINSULA CONFERENCE

The past conference year has been devoted to encouraging the commissions in the local churches to promote the principles set forth in The Social Creed of The Methodist Church. There are seventy-seven local commissions recorded as follows:

Dover District	12
Easton District	21
Salisbury District	18
Wilmington District	26

Each of the chairmen has been sent literature, a list of visual aids and a suggested program. In an effort to further stimulate interest and demonstrate a program, all chairmen in the Wilmington District have been invited to attend a supper meeting on April 16. It is expected that similar meetings will be organized in the other Districts.



Last October four laymen from the Peninsula Conference attended the First Industrial Relations Conference of The Methodist Church in Cincinnati, Ohio. This was the start of a national program of major significance. We expect to be represented at a similar but regional meeting at Buck Hill Falls in 1959.

We have requested an allocation of \$1,050. for the next conference year. A central office for board and committees, established in Dover, would facilitate the work and probably reduce the overall cost of conference administration. We urge that this conference consider action toward this end.

We respectfully suggest to the Cabinet that they consider an emphasis of the social issues at the District Conferences next fall. Our Board would be very happy to cooperate in developing a program.

This summer the Board will provide the program for one of the sessions at the Layman's Retreat at Camp Pe-Co-Meth. The retreat is growing in attendance and importance. We urge early registration.

Although race relations is by no means the only social or economic interest of The Methodist Church, it is a vital concern among the members of our Conference. At this time the integration-segregation issue is prominently before us. While the Social Creed of The Methodist Church stands for "freedom from discrimination", local applications must be developed by Christian citizens in each community and not all local situations are the same in Delaware and eastern Maryland.

Your Board is convinced that there is no better atmosphere in which citizens can share viewpoints, acquire information, and reach community decisions than in our churches. Rather than recommend a uniform race relations program for the Conference to pass along to all our churches, your Board believes it will be sounder Christian wisdom at this time simply to urge that every Charge have an active Commission on Social & Economic Relations to institute this year in each congregation a prayerful study of this subject. We are confident that prayer and open discussion in every church will insure sensible and practical progress in race relations. When Christian people face their problems honestly and spiritually, they are guided in right action.

But your Board desires to emphasize as vigorously as possible that every local church needs an effective Commission on Social & Economic Relations to be seriously prophetic and to continue in the tradition of John Wesley. Even reluctance to discuss race relations must not prompt our churches to avoid the study of the relations between the Christian Gospel and the many other contemporary problems of life today.

We are approaching the time for election of a president of the United States and other officers and representatives in the Federal and State Governments. Christians should be greatly concerned in the selection of proper candidates for both parties, and should actively participate in the consideration and selection of candidates.

We recommend that this Conference adopt a memorial urging the General Conference in 1960 to make the Commission of Social & Economic Relations mandatory in each Annual Conference and every Methodist Church.

Adopted by The Board of Social & Economic Relations  
Peninsula Conference.

April 9, 1959

JOSEPH W. BROSIUS, Chairman

### THE BOARD OF TEMPERANCE TO THE PENINSULA ANNUAL CONFERENCE

Is it nothing to you as Christians and other moral leaders to know what alcoholic beverages are doing to our people in all areas of life? The apparent indifference of our people, including too many church members, is quite appalling. A close study by temperance organizations on the national, conference and local levels reveals the woeful lack of practical and concerted action to combat the bold and misleading action of the more and more firmly entrenched liquor industry in our society.

Your Board of Temperance has faced the fact of this indifference to the ill effects of liquor drinking in our society. We have tried to plan a program, with conscientious and devoted Christians, to combat this bold and misleading action of the liquor industry.

Let us repeat here what your Board of Temperance said in 1951. We quote: "To say the least, we know that beverage alcohol and crime are often found together: That at least some of the screams of horror that come from twisted auto wrecks on the nation's highways are caused by beverage alcohol—there are some boys and girls caught in the web of delinquency and immorality that have been led there because of beverage alcohol—that alcohol is a cause of marital unhappiness in at least some cases—that beverage alcohol will and does dull the spiritual sensitivity of the immortal soul God has endowed man with."

The more your present Board thinks about and works on these cancerous problems in our society, the more we have tried to lift our voices against these evils and have taken practical steps to limit their use. We have emphasized the importance of: **Legislation; Education; Commitments; and Rehabilitation.**

The District Directors, the Reverends William Bundick, A. M. B. Snapp, Howard Evans and Mr. Walter Palmer, have been asked to submit to all our local churches of the Conference, copies of the Board's program outlining suggestions for study and action in each field of work thus indicated. Perhaps too little headway has been made upon the body politic, but we have tried to help our churches combat the cancerous effect of liquor drinking by intelligent and prayerful efforts of concerned remedy.

We strongly feel that our churches must make our people—particularly our children and youth—realize that the drink problem is a moral issue, not just a scientific and legislative one. We have urged, as our predecessors have done before us, our churches to stress the fact that the moral problem is in our human relations. Persons are hurt by drink—this statement has already been proven; and if persons are thereby hurt, our churches must operate strongly against the evil that hurts them.

Years ago, no doubt our churches did not emphasize the scientific and the objective approach in combating the drinking of liquor; the effort was



perhaps made too much from the emotional approach. Still your Board hastens to say that we have done our best to guard against a possible danger of neglecting the emotions in the solution of our drinking problem. There is an obvious need for both methods.

Your Conference Board, therefore, wants to report that we plan to continue during the next Conference Year, the recommendations and goals as outlined by the Board in its report to you last year. We can only re-emphasize the problems facing us **now as then**, and we thus want again, to state our assets with which we have to work.

We quote from last year's report:

"In the Field of Economics—The revenue that our Government receives costs us from two to four dollars for every dollar we receive.

"In the Field of Safety—30% to 50% in some states of the fatalities have liquor involved. Another figure stated that 60% of all arrests involved drinking.

"These are some of the problems—here are some of the assets upon which we have to work:

1. There is a growing receptivity on the part of the public. Newspapers and magazines are concerned about alcohol more and more.
2. We have a receptive church.
3. We have a receptive school system.
4. We have found that there is a 7% increase in abstinence.
5. Our churches' youth are finding it a major interest.
6. There is a growing interest and activity in the field of rehabilitation."

Your Board joins the other Protestant groups in taking effective steps to protect our nation's youth from the brainwashing influence of alcohol advertising which is so misleading to all persons. We shall do all within our power to check alcoholism (approximately five million alcoholics in the United States today) and the fatalities from the drinking drivers (approximately 20,000 dead on the nation's highways annually).

Your Board commends the 200 national magazines that carry no alcohol advertising. In 1957 their total circulation was over 99 million. We vigorously oppose the T. V. network time for advertising beer and wine. We shall work as a Board, individually, and with all other groups who believe as we, such as the Temperance Leagues, W. C. T. U., the Allied Youth, and other groups, to combat the liquor evils in every possible way.

#### Some Goals We Will Continue Striving For

1. Increase the potential of **Education**. We urge all churches to name Temperance Committees and make the initial emphasis in temperance education on the **analyses** of facts. We strongly suggest the teaching of total abstinence by using: (A) Church School literature; (B) Films; (C) Speakers; (D) Discussions, panels and open forums; (C) and our Methodist Literature in the extended service of the Church School, such as, the Daily Vacation Bible School. We shall carefully make adequate preparation for our public school emphases using this means of approach whenever feasible. We shall continue to use the very valuable helps from our National Temperance Board of Washington, D. C. We shall support temperance legisla-

tion nationally and in the states of Delaware and Maryland whenever opportunity affords.

2. In the Area of Commitment, we shall help our Churches face the fact that all persons are either for or against ideas. We shall urge our people to be **against** drinking alcoholic liquors as a beverage by presenting the necessary scientific facts for study.

3. The rehabilitation of the drinker must have our concern and sympathy. Institutions helping persons to become rehabilitated from drink will have our support.

We need help for such study and Christian action. We need every Pastor, all Christians, especially known as Methodists, in our labors combating the evils of the liquor industry. Much more we could say, but just now—may we appeal to you for prayers, concern and creative action for sobriety.

Respectfully submitted,

OTIS P. JEFFERSON, Director

#### THE TOWN AND COUNTRY COMMISSION

The Town and Country Commission is concerned with the welfare of the church of the open country and town, not only in its own area, but also in its relationships to the entire responsibility of the whole church.

Thoughtful study under the guidance of our rural leaders was given in the Regional Town and Country Conference at Towson, Maryland, June 24-26, 1958. Seven persons of our conference were in attendance.

The reprinting, in pamphlet form, of the Approved Parsonage Standards will make this information available for distribution to and use among those who are concerned.

The Fourth National Town and Country Conference is called to meet at Wichita, Kansas, July 21-24, 1959. Plans are in progress for sending a delegation to participate in this enterprise.

The Commission recommends the appointment of Henry T. Caldwell as the Secretary of Town and Country Work for the coming year.

PERRY O. HILL, Chairman

#### COMMITTEE ON URBAN LIFE PENINSULA ANNUAL CONFERENCE

The Committee on Urban Life planned and held a very successful one-day Seminar on the Urban Church in the Fall of this past Conference year. It was held in St. Paul's Methodist Church, Wilmington, Delaware. All members of the Conference were invited.

The committee Chairman and the Rev. Dr. John N. Link of the Wilmington District met several times with the Rev. Dr. Philip Edwards of the Department of City Work, Board of Missions office in Philadelphia, to plan the program.

There were four main facets to the all-day program. These were: "Qualifications for the Urban Church Ministry"; "The Urban Church Pro-



gram"; "Inter-City-Suburban Church Strategy and Cooperation" and "Urban Church Inter-Agency Cooperation."

There were addresses on the first two subjects given by the Rev. Dr. E. Cranston Riggin of Baltimore, Maryland and the Rev. Dr. William F. Dunkle, Jr., of Wilmington. The latter two subjects were presented by a panel, with ample opportunity given for questions and discussion. Such agencies as the Y. M. C. A., the Family Service Society, Council of Churches of Wilmington and New Castle County, Wilmington Housing Authority, Eugene duPont Memorial Hospital, Fierre S. duPont High School and the Wilmington Planning Commission sent their representative who spoke and answered questions.

The Seminar, we feel, met a real need in the life of our Conference. Indeed, we hope there will be others. The Urban Church is facing great problems and great opportunities. This day's program helped us to see that the church with a "changeless Christ" is needed more than ever in our urban centers. By facing up to our problems, by finding out about resources available in our communities, we can do our job.

PAUL E. McCOY, Chairman  
J. HOWARD LINK, Secretary  
Urban Life Committee

#### COMMITTEE ON MINISTER'S ASSISTANCE

The following ministers, or their heirs, have received the benefits of the Minister's Assistance plan during this conference year:

Leonard White—(Deceased—Conference Member)  
John L. Sparklin—(Deceased—Conference Member)  
Charles W. Spry—(Deceased—Conference Member)  
E. Carroll Justis—(Age 72—Approved Supply)  
John H. Andersen—(Age 72—Approved Supply)  
Guy E. Leister—(Age 72—Conference Member)

In the eight years that the Minister's Assistance plan has been in effect, 51 ministers or their heirs have received the benefits as follows: 26 deceased, 11 because of disability, and 14 having attained the age of 72.

In accord with the Group Insurance Plan as adopted by the 1958 session of this conference all eligible ministers have been sent an insurance certificate. Members of the original Group Insurance plan and members of Minister's Assistance and not eligible under the new plan will receive the benefits originally agreed upon in their Group Insurance or Minister's Assistance.

Respectfully submitted,

J. EARL CUMMINGS, Chairman  
OTIS F. FIGGS  
HENRY B. MITCHELL  
JOHN F. KELSO, Treasurer

#### REPORT OF THE QUADRENNIAL COMMITTEE ON THE LOCAL CHURCH

"The Quadrennial Program on strengthening the Local Church" has had its several emphases. The first was a "Self-Study" of the Local Church followed by the emphases on "Full Organization" and "Leadership Training". Then came "Christian Consecration" and "Expansion". Now we come to "Christian Concern—Christ and Our Mission" and "Enlistment".

Our year of Christian Concern is introduced by Bishop Arthur J. Moore's booklet, "Christ and Our Mission". Many churches started this Quadrennial year by distributing copies of it to their members. In this booklet Bishop Moore states, "Our Mission is to see clearly what Christ wants us to be and do, and then, using all available resources and straining every nerve to transform the vision into reality." He continues by saying, "We shall be thinking of our mission in terms of a personal trust in God and a personal dedication to the Church."

The emphasis on Enlistment refers to our reaching, in all areas of the church, new members, leaders and workers for the local church and for the church at large.

However, our churches are urged to concentrate during this year on enlistment through—

1. Church school membership
2. Membership classes for children and youths
3. Evangelism of persons for Christ and the Church
4. Enlistment and training of church and church school workers
5. Christian vocations conferences

Such enlistment needs local church leaders who are trained in the work of the Local Church Commissions. The officers of some of our Conference Boards have discussed this need and one way to help meet it. They have considered a series of interboard training conferences for the members of the Commissions to acquaint them with their work. A suggestion has been made that such training could be given in conjunction with the District Conferences.

We recommend that such interboard training conference be held this year, if possible.

J. J. VON HAGEL, Chairman

#### WESLEY COLLEGE REPORT OF MEMBERSHIP MEETING

A year ago we reported the beginning of the new day for Wesley. We told of securing advice from the most qualified persons concerning the future of the college. We told of developing plans, securing property, paying debt, raising salaries, providing retirement, increasing enrollment, and preparing a new charter. Receipts from alumni and friends had made possible the beginning of the classroom building, little theatre, and heating plant.

Now, we have moved into the active program of putting the plants into operation. The most tangible, of course, is the construction of the new campus. The new building, housing classrooms, faculty offices, seminar

rooms, auditorium, and heating plant, is so far along it is expected to be finished by July, and the first group to use it will be the Woman's Society School of Missions. Progress is advanced enough on the women's dormitory that cornerstone laying for it and the classroom building will be held at commencement on June 7. Both will be ready for use at the beginning of the Fall term. Work was begun on the men's dormitory this week so that it will be completed a year from now.

In order to see how these things have been possible, let us turn to a report on the Development Fund by Mr. Ira T. Ellis, Treasurer, from June 4, 1957, to May 12, 1959:

**Receipts**

<b>Contributions</b> . . . . .	\$388,468	
General . . . . .	\$289,006	
Peninsula Conference . . . . .	99,462	
Loans from Farmers Bank . . . . .	450,000	
Income from Rental of Properties . . . . .	4,680	\$843,148

**Disbursements**

Development Plans . . . . .	\$490,125	
Purchase of Real Property . . . . .	150,319	
Repayment of Bank Loans and Property Dept (Incurred before June, 1957)	119,446	
Operating Deficit—Purchase of Equipment .. (1957)	20,000	
Prepayment of Development Fund Expenses for the year 1957 - 1958 . . . . .	8,547	
Expenditures on Rented Properties . . . . .	1,636	
Miscellaneous . . . . .	768	\$790,841

BALANCE . . . . . \$ 52,307

**Current Status of Debt of Wesley College**

Farmers Bank . . . . .	\$450,000
Classroom Building . . . . .	\$325,000
Purchase of Properties . . . . .	85,000
Dormitories . . . . .	40,000
Farmers Bank (Loan before June, 1957) . . . . .	22,941
W. W. Richardson . . . . .	5,000
Endowment Fund . . . . .	34,050
Scholarship Fund . . . . .	13,000
Total . . . . .	\$524,991

**SUPPLEMENT**

Fiscal Year 1959

Received from Peninsula Conference for Capital Improvement Fund . . . . .	\$ 99,462
Received from Conference Askings	
Fiscal Year 1958 . . . . .	\$ 34,805
Fiscal Year 1959 . . . . .	36,615

The response of the churches in the first year of the Capital Funds program is a matter of rejoicing. This means the entire program can move ahead full speed. This also affects one of the questions raised by the Middle States Association of Colleges and Secondary Schools, when its report looked for assurances of "sustained interest and commitment on the part of the Peninsula Conference." The leadership of our Bishop, his cabinet, pastors, and officials is to be commended.

And now a word must be said about the gymnasium. It has been declared a total loss by insurance adjusters, except for walls. Whether or not it can be used temporarily is being determined by engineering tests. Unfortunately funds are not in hand for the immediate building of a new gymnasium. How soon one shall be erected depends upon the tests and the availability of new money.

Buildings and a sound financial program alone do not make a first-rate educational institution. They do help create a fine setting, but an institution must have objectives and must set out to achieve them. The administration, faculty, and trustees have examined ours. They have been recast and are found in the catalog thus:

**Its Specific Aims**

1. To provide a campus climate conducive to the growth of students in the knowledge, acceptance, and practice of the Christian faith.
2. To offer students an educational program that will challenge their highest abilities and best efforts, and inspire a sustained interest in learning.
3. To afford students an opportunity to improve the techniques of learning and acquire the knowledge and skills essential for the continuance of formal education or the pursuit of a vocation.
4. To assist students in arriving at a true evaluation of themselves in the areas of physical health, academic ability, social attitudes, and professional and vocational interests.
5. To help students evolve a philosophy of life and an emotional maturity to enable them to deal rationally with the constantly changing political, social, and economical factors with which they will be confronted in their family, vocational, and community relationships.
6. To endeavor to enlist students' interest in civic affairs and through the study of the social sciences and opportunity for participation in related activities prepare them to assume their responsibilities of citizenship.
7. To recruit and help to train leaders and effective workers for the Christian church.

To this end the President, Dr. J. Paul Slaybaugh, has carefully chosen members of the faculty to spearhead the teaching of these objectives. The fact that no persons are planning to leave the faculty is an indication of an enthusiastic anticipation of the future. There is a considerable increase in enrollment, and at the same time there is a raising of the admission requirements. The great increase in the number of those who wish to enter institutions of higher education and the fact that more people in a wider area know about Wesley have made it possible to raise standards and still serve more young people.

The Commission on Higher Education of the Middle States Association of Colleges and Secondary Schools conducted an evaluation of Wesley late



this winter. We have been continued on the accredited list for two years. Another evaluation will be conducted then. A number of recommendations have been offered to help strengthen the school. Some have already been put in effect. Others are being studied by the appropriate committees of the faculty and Board of Trustees. All will be given the serious attention they deserve and necessary action taken. We have come a long way, and this has created a sympathetic attitude. There is every reason to believe we shall meet the high standards of excellence set by the Association.

All—alumni, friends, faculty, administration, trustees, Peninsula Conference churches—are carrying their share toward the making of the new Wesley. I suggest two things on which you may concentrate: Keep up the financial support. Pay the Capital Improvement Fund and Operating Fund in full. Send some of your best students to Wesley.

Remember the words of Alfred Tennyson:

Ah, my God,  
What might I not have made of thy fair world,  
Had I but loved thy highest creature here?  
It was my duty to have loved the highest.  
It surely was my profit had I known;  
It would have been my pleasure had I seen.  
We needs must love the highest when we see it.

HOWELL O. WILKINS,  
Chairman, Board of Trustees of Wesley College

May 13, 1959

### WOMAN'S SOCIETY OF CHRISTIAN SERVICE

Bishop Oxnam, Members of the Peninsula Annual Conference, and friends:

I am pleased to submit the following report:

The women of Methodism have a distinct mission in relation to the needs of the world, and to the program of The Methodist Church. This mission has been executed most effectively thru the Woman's Societies of Christian Service and Wesleyan Service Guilds throughout our four districts, whose efforts the Peninsula Conference Woman's Society directs as provided in 1256 Art. 2 of the Discipline, which reads as follows:

"The purpose of the Conference Society shall be to plan and direct the work of the Society within the Conference in accordance with the constitution and by-laws of the Woman's Division."

This we have tried to do, using as our inspiration the Quadrennial Theme—"The Spirit of Christ—For All of Life," and as our guide the seven goals which accompanied the CALL to every member of every Woman's Society of Christian Service and Wesleyan Service Guild.

#### 1. Commitment

The development of the spiritual life of our members is always a center of attention. In addition to the Week of Prayer and Self Denial held in the Fall each year, and the World Day of Prayer held the first Friday in Lent,

168 women sought personally to obtain the spirit of Christ thru attendance at a Retreat, held at Camp Pecometh in September, 1958 while hundreds of others attended Days Apart sponsored during the Lenten Season by the Districts. Practicing the principles of Christ in everyday living, thru the Fellowship of Intercession and Prayer Groups, has been an important factor in enabling our women to communicate to others the joy of discovering Christ.

#### 2. Responsibility

Numbers do not tell a complete story, but they are significant. Our total number of adult members as of February 6, 1959 was 23,035. This figure is subject to correction, however, since accurate figures for the year will not be available until June 1, 1959. It is a deplorable fact that all Methodist Women are not members of the Woman's Society of Christian Service, nor is our Conference Society 100% organized, there still being 14 unorganized churches. It is heartening, however, to observe that the majority of our members do accept responsibility in the total program of the local church, by giving of their time, and talent, sharing in church and community programs, helping train youth and students for Christian responsibility and thru financial gifts to the local church, which amounts to more than four times the amount of our missionary giving which goes to the Woman's Division. The Conference missionary pledge for the past year was \$50,000.00, while the actual amount paid on pledge was \$54,034.55, and the grand total of all funds sent in, for all purposes amounted to \$63,792.48. On the basis of pledges received from local societies for the coming year, an increase of \$1,000.00 has been set as the goal for 1959-1960. It seems timely to suggest that "support" to the total program of the local church, which includes support of the work of the Woman's Society, needs thoughtful consideration. The division of funds for "self" and "others" is all out of proportion.

#### 3. Interpretation

Making known the objectives of our educational institutions and their relationship to the world mission of the church, is effected through the courses of study offered at the Jurisdiction and Conference Summer Schools, as well as the speakers who come to our conference. Mrs. Carl B. Searing, Vice-President of the Northeastern Jurisdiction, spoke at the Fall District Meetings, and Miss Rosalie Jenkins, our Peninsula Conference Missionary on furlough from Brazil, addressed the District Annual Meetings in March. At the Annual Meeting of the Conference Society, held May 7 in McCabe Memorial Methodist Church, Wilmington, approximately 400 women were privileged to hear Miss E. Gwendoline Narbeth bring "Tidings from Africa," while Miss Lillian A. Johnson, Secretary of the Wesleyan Service Guild, spoke on the afternoon theme "Here Am I! Send Me." It was with regret that we learned on the morning of our meeting that the Division President, Mrs. J. Fount Tillman, who was to have been with us, was unable to be present because of illness.

The work of our organization was also presented by one-minute reports supplemented by visual aids, all conference officers, secretaries, and chairmen of committees, participating. Officers were elected for the ensuing biennium.



Other means of promotion employed is thru the many meetings, officers training days and seminars, held on the district level, all of which are designed to interpret and clarify those phases of our work not completely understood by the local woman.

#### 4. Recruitment

With the great need for deaconesses, missionaries and other christian workers, this particular phase of our program needs strengthening. One means of alerting our young people to the needs of the world, and creating an awareness of the diversity of opportunities in missionary service is through our Girl's School of Missions, which was held last Summer at Camp Pecometh, from June 22-27, with 110 girls in attendance. As usual limited facilities prevented the attendance of all who applied. 19 girls received recognition for having attended the School for three years. 14 girls indicated interest in full time christian service. It is at this point that the local church needs to be emphatically confronted with the challenge of recruitment. During the past four years 56 girls have indicated interest in full time christian service; our Secretary of Missionary Personnel has sent this information to the local church and local society, yet, to my knowledge, none have begun preparation. If our girls are to dedicate themselves to full time christian service, they need the encouragement of the folks at home. Perhaps financial assistance should be offered. Thru our Conference Scholarship Fund, which is administered by the Woman's Division, one girl from Peninsula Conference, having met the requirements of the Woman's Division, has received assistance in her preparation for christian service during the past two years. In addition, \$100. is contributed each year, at the close of our Summer School, to Wesley College, which I understand is placed in the Scholarship Fund of that College.

#### 5. Fellowship

Basically, practicing the principles of the Charter of Racial Policies of the Woman's Division—welcoming into worship and service all who seek to follow Christ, and urging persons of all cultures and races into the fellowship and activities of the church, is the goal of the Department of Christian Social Relations. To me, the highlight of my entire four years of service has been the ratification of the Charter of Racial Policies in Peninsula Conference, and the completion of our goal for one Intercultural and Interracial Workshop on World Understanding in each District as well as one on the Conference level. Other activities of this department have included continued interest in the negation of such legislative measures as the bingo bill, use of alcoholic beverages on air-liners, citizenship brunches prior to elections, the sponsorship of UNICEF observances and organizing trips to the United Nations.

Also included here should be the program of service rendered by our Board of Conference Projects, for certainly it strives through its work at the Riddle Memorial Deaconess Home and the Mary Todd Gambrill Neighborhood House, to create a fellowship without barriers. This urban work which is supported by the women of Peninsula Conference, has been supervised by our Deaconess Director, Miss Genevieve Poppe, who this year is

observing ten years of service in this field of endeavor. Miss Poppe with her staff of two full time, and one part time worker does a tremendous job. Several classes have increased to the point where it has been necessary to enlist volunteer help. In fact, the Neighborhood House in south Wilmington is much too small to accommodate the size of groups seeking admission, and our Board, of which Mrs. William R. Davis, is the Chairman, is already thinking in terms of a building project. In connection with this particular work, on May 20, 1958, the Board of Trustees of the Riddle Memorial Deaconess Home, deeded to the Peninsula Conference Woman's Society of Christian Service, Incorporated, the property located at 307 West Street, which had been used many years rent free. On October 15 of last year, the usual Open House and Donation Day was held at the Deaconess Home, at which time the 30th anniversary of our Neighborhood House was celebrated.

#### 6. Identification

One of our three emphases is Missionary Education, and it is thru our Summer School of Missions and Christian Service, that our women are afforded the opportunity to become acquainted with the missionary program, cultivating opportunities to learn of other people of all races and cultures, and studying to know the spirit and principles of Christ. Here she may evaluate her own personal relationship with others, as she learns of their joys and sorrows, needs and achievements. Our School, held at Wesley College last July 13-18, was attended by 67 full time and 198 part time students, making a total of 265 women. 126 study classes using the approved text books have met the high requirements necessary to receive special Jurisdiction Recognition. The number attending educational seminars in the Fall was 837, an increase over the previous year. At our Summer School, the women may also attend workshops and clinics, set up to further knowledge of the missionary program, and the over-all program of the work of the Woman's Society of Christian Service, to the end that she may better identify herself with the peoples of the world.

#### 7. Action

To me, our seventh goal indicates action. "To Speak and Act boldly in Christ's name, for Justice and Peace for all people" requires courage and strength. It requires studying to understand the meaning of justice and peace for all, and the practice of these principles in our daily attitudes.

One year remains in the Fifth Quadrennium. Looking backward, it would seem that our achievements have been few this past year, but the knowledge that the women in the local societies have been tireless in their devotion; that the consecration and team work of the conference and district officers has been demonstrated time and time again—more than compensates.

To the District Superintendents and the Pastors, I would express my appreciation. They have always graciously assisted whenever called upon.

With these remarks I conclude this, my final report to the Peninsula Annual Conference. The past four years have been a wonderful experience. I have performed the duties of my office to the very best of my ability, always with the desire to reflect credit on Peninsula Conference, and honor and glory to Him in whose name I have labored. At times it has been extremely



difficult, but the great joy and satisfaction to be derived from service for such a great cause, more than balances any distress I may have known. With fear and trembling I accepted the office—with a deep sense of humility, I shall turn over to my successor, Mrs. Walter B. Palmer, Jr. of Denton, Maryland, the authority which was vested in me on June 1, 1955. It is my sincere wish that she may receive the same cooperation and loyalty which have characterized my four years of service. Having worked so closely with such a fine group of women, for so great a number of years, it is my earnest conviction that though we may have slowed down a bit during 1958-59, it was only to catch our breath, so that we might go on to a brighter and more glorious future in Peninsula Conference.

Respectfully submitted,

ISABELLA W. SYLVESTER, (MRS. EARL)  
President, Peninsula Conference,  
Woman's Society of Christian Service

#### REPORT OF COMMISSION ON WORLD SERVICE AND FINANCE

There will be no change in the Budget this year. Any additional amounts or new items will be paid from the Contingent Fund. Therefore, the apportionments for General and Conference Administration and World Service and Conference Benevolences and Askings will be the same as last year.

The following items are based on the Pastor's current cash salary and must be adjusted any time there is a change in salary:

- Ep. Fund, 2% of Pastor's current cash salary
- D. S. Fund, 6% of Pastor's current cash salary
- Board of Pensions, Percentage of the Pastor's current cash salary as shown at the end of our report on page 661 in the 1958 Journal.
- Minimum Salary, ½ % current cash salary

We make the following recommendations:

Minimum Salary:	1959-60	1960-61
Student Supply .....	\$2,600.00	\$2,800.00
Married Supply .....	3,200.00	3,400.00
Married Student .....	3,200.00	3,400.00
Single Member .....	3,200.00	3,400.00
Married Member .....	3,800.00	4,000.00

That all Churches pay the cost of basic phone service, the cost of heat, gas, electric, and water for the Parsonages. We request that within a period of three years it be in full operation.

An increase of \$1,000.00 for the Board of Pensions necessitous cases. \$1,000.00 per year for five years to be used by the Historical Society for the preservation of Barratt's Chapel.

\$1,000.00 for the Delaware Council of Churches.

That an amount up to \$200.00 be allowed for moving expenses of Pastors when retiring, to his own residence.

Respectfully submitted,

GEORGE P. CHANDLER, Secretary  
OTIS F. FIGGS, Chairman

ALTON S. MILLER  
JOHN CLARENCE NORTH  
A. L. FLEMING  
WALTER H. STONE  
KIRBY KRAMS  
W. EDGAR TIMMONS  
HORACE MORGAN  
DONALD R. HORNUNG  
PAUL EWING McCOY

**REPORT OF**  
**(c) CONFERENCE STATISTICIAN**

---

**G. E. LEISTER, Statistician**

**Assistants**

**J. J. VON HAGEL**

**P. O. HILL**

**REPORT OF**  
**(d) CONFERENCE TREASURER**

**JOHN F. KELSO, Treasurer**



List No.	Charge and Church	Name of Pastor	CHURCH MEMBERSHIP											
			Total Full Members Reported Last Year	Received this Year on Profession of Faith and Restored	Received by Transfer from Other Methodist Churches	Received from Other Denominations	Removed by Transfer to Other Methodist Churches	Removed by Quarterly Conf.	Removed to Other Denominations	Removed by Death	Total Full Members	Baptisms		
												Infants Presented by Parents or Guardian	All Others: Children, Youth, Adults	Preparatory Members Now on Roll
			1	2	3	4	5	6	7	8	9	10	11	12
1	Bethel	G. E. Leister	80	24	2				1	1	103	7	1	
2	Portsville	G. E. Leister	29								29	4		
3	Blades	William O. Hudson	165	2	4		4	3		3	161	5	70	
4	Asbury	William O. Hudson	68	21							87	15	3	
5	Epworth	William O. Hudson	73					5			67			
6	Bridgeville	A. J. Blundon	487	15	4	3	4	2	3	5	495	15	2	63
7	Camden	Frank G. Buckley	314	17	12						332	13	10	
8	Cannon	Gerald M. Henderson	161				7			2	160	7	1	
9	Cokesbury	Gerald M. Henderson	52	5	2	1					60			
10	Trinity	Gerald M. Henderson	91				5			2	84	10		35
11	Cheswold	Olin J. Shockley, Jr.	160	15			4	8		12	151	8		10
12	Downes Chapel	Olin J. Shockley, Jr.	49			3	3	1			48	8		
13	Ewell's—St. Paul	F. O. Baynard	281	33	5	1	2	1	3	9	305	17	2	30
14	Dagsboro													
15	Bethel	C. H. Squires	214	11	5		5	11		5	209	6	3	9
16	Christ	C. H. Squires	101	6		1		32		1	75	3		6
17	Wesley	John A. Trader	850	75	77	25	27	20	20	10	950	27	8	
18	St. Paul's	Edward R. Wilkins	63	3			1				63	4		11
19	Ellendale	Elwood Eckhart	163	16			2			3	174	3	2	20
20	Chaplin's Chapel	Elwood Eckhart	76				1		4		71	5		16
21	McColley's	Elwood Eckhart	35	14						1	48			10
22	Farmington													
23	Epworth	William H. Smith	45	3							48	2	1	32
24	Todd's	William H. Smith	58	2	1		2		3	1	55	2		23
25	Bethel	William H. Smith	20	5			1				24	1		13
26	Sal'em	William H. Smith	31		1						32	1	3	21
27	Felton	Larry S. Renner	257	12			2			9	258	27	3	115
28	Viola	Larry S. Renner	77							2	75			3
29	Manships	Larry S. Renner	27								27			4
30	Frankford	L. E. Windsor	257		7		1			3	260	6		
31	Frederica													
32	Trinity	Otho G. Brewer, Sr.	247	17	11				2	6	267	19	5	19
33	Sardis	Otho G. Brewer, Sr.	68								68	4		4
34	Georgetown—Grace	T. C. Mulligan	458	27	2		3	28		7	449	18	4	18
35	Georgetown—Wesley	Elmer R. Shield	530	21	5	5	8	3	4	3	543	16	4	
36	Georgetown—Circuit													
37	Bethesda	Frank Lucia	71	3						2	72	6	1	15
38	Providence	Frank Lucia	74	9	4					2	85	1		8
39	St. John's	Frank Lucia	111	1			1			2	109	2		12
40	Zoar	Frank Lucia	64	13	4					2	79	5	2	20
41	Greenwood	Muriel C. Smith	174	9			2				181	7		
42	Grace	Muriel C. Smith	53	3			1				55			
43	St. Johnstown	Muriel C. Smith	46	3						2	47	3	2	
44	Gumboro	James F. Langrall	101	7			4		4		100	1		
45	Bethel	James F. Langrall	44	3			1		2		44	1		
46	Westwoods	James F. Langrall	65	4			3				66	2		
47	Harbeson	Dale R. Pruett	119	4	6		4	5		4	116	2		
48	Sand Hill	Dale R. Pruett	25	2	1		1				27		2	
49	Harrington—Asbury	Richard S. Gobson	461	15	16	4	17			2	477	18	3	131
50	Harrington—Trinity	C. E. Wilcox	266	11	1	4	6	3	1	6	266	2	2	12
51	Hartly	Robert F. Loss, Jr.	113	15	8	7	2	10			131	8		38
52	Friendship	Robert F. Loss, Jr.	64	9			6	2			65		1	13
53	Houston	Ray W. Kirwin	257	44	4	1	2			7	297	10	8	
54	Williamsville	Ray W. Kirwin	18								18	7		
55	Indian Mission	Dale R. Pruett	51	8							59		8	
56	Kenton	R. S. Hodgson	90		1		9			2	80	1	1	35
57	Laurel—Centenary	Dale L. Ruth	817	37	6	2	15		11	7	829	10		191
58	Laurel—Christ	Arthur H. Hastings	250		6		1	8		9	248	4		93
59	Laurel—Circuit													
60	Horsey's	Lee Elliott	35		1					1	35		1	
61	Shiloh	Lee Elliott	58	8			2			2	62	1	3	
62	St. Paul's	Lee Elliott	75								74		1	
63	Trinity	Lee Elliott	113	12	4		3		3		123	1	3	
64	Lewes													
65	Bethel	Robert E. Green	549	72	11	3	2	15	1	7	610	9	31	163
66	Groome	Robert E. Green	67	6	2	3				1	77			28

List No.	Charge and Church	Name of Pastor	CHURCH MEMBERSHIP											
			Total Full Members Reported Last Year	Received this Year on Profession of Faith and Restored	Received by Transfer from Other Methodist Churches	Received from Other Denominations	Removed by Transfer to Other Methodist Churches	Removed by Quarterly Conf.	Removed to Other Denominations	Removed by Death	Total Full Members	Baptisms		
												Infants Presented by Parents or Guardian	All Others: Children, Youth, Adults	Preparatory Members Now on Roll
			1	2	3	4	5	6	7	8	9	10	11	12
67	Lincoln	W. W. Hamilton	129	5	2					1	135	8		12
68	Slaughter Neck	W. W. Hamilton	82	6						1	87	5		10
69	Cedar Neck	W. W. Hamilton	25							2	25			
70	Little Creek	O. B. Reed	78	18						1	94	5		
71	Leipsic	O. B. Reed	40	3						1	42	3		
72	Magnolia	Charles D. Burger	243	10	7			9	40	1	211	5		70
73	Bower's Beach	Charles D. Burger	32	5		2		3		3	434	22		55
74	Middletown	Robert E. VanCleaf	467	19	2	13	39	1		13	965	7		243
75	Milford—Avenue	A. Edward Dougherty	958	22	8	6	12			8	591	33	3	439
76	Milford—Calvary	F. Douglass Milbury	578	18	10	1	4		4					
77	Millsboro													
78	Grace	D. O. Hornung	508	22	9	1	5	2	2	4	527	5		
79	Carey's	D. O. Hornung	103		3					1	106	3		9
80	Milwood	F. Douglas Milbury	34		2					6	356	23	3	
81	Milton—Goshen	Conrad Hamer	348	9	5					2	59	2		
82	Millville	Melvin E. Wheatley	60	1						5	136	7		30
83	Mt. Pleasant	J. E. Layton	134	8	3		4			1	101	5	2	25
84	King's	J. E. Layton	94	10			3			2	161	7	3	35
85	St. George's	J. E. Layton	161	7			4		1	2	108			
86	Mt. Zion	Ivon Downing	100	7	2					1	30			
87	Wesley	Ivon Downing	26	5			1							
88	Nassau									2	142	1		
89	Conley's	Kenneth M. Dickey	144								139	5	4	
90	White's	Kenneth M. Dickey	114	25							45	7		
91	Zion	Kenneth M. Dickey	41	4							274	2	2	50
92	Ocean View	Charles E. Covington	272	14	2		3	8	2	1	513	17	6	60
93	Odessa	E. C. Thomas, Jr.	172	7	5		9	16	6	1	546	13	6	49
94	Rehoboth	Ira Doyle	482	30	8	8	3		4	8	214	6	11	
95	Reliance	Milton C. Milliner	208	5	6	1								
96	Roxanna									2	150	2		
97	Sound	William H. Kohl	150		2					2	97	7	5	
98	Hickory Hill	William H. Kohl	95	4						3	154	5	1	16
99	Zion	William H. Kohl	155	3	1		2			6	359	6	8	
100	Clarksville St. George's	Perry O. Hill	339	33	3		5		5	6	546	22	1	260
101	Seaford—Mt. Olivet	Walter H. Stone	586	24	19	11	19	66	4	5	980	19		419
102	Seaford—St. John's	William O. Hackett	963	25	21	4	17	5	10	1				
103	Seaford—Circuit									2	70	4		
104	Bethel	Milton Elliott	70	1	1						130	9	4	
105	Wesley	Milton Elliott	133				3				98	5		
106	Concord	Milton Elliott	95	3							600	12		120
107	Selbyville	J. Earl Cummings	600	17	6	1	4	16	1	3	582	20	5	189
108	Symrna—Asbury	W. H. Revelle, Jr.	616	17	13		6	48		10				
109	Townsend													
110	Immanuel	Roy E. Phillips	208	24	4	1	2	2		5	228	18	4	
111	Scott	Roy E. Phillips	39	3	2		2			1	41	6		
112	Whitesville							15			28			21
113	Bethany	Thomas J. Yanta	43								23			2
114	Bethesda	Thomas J. Yanta	24					1			110	8		38
115	Line	Thomas J. Yanta	126	4			2	12	2	4	306	10	10	38
116	Womong	Albert M. B. Snapp	301	12	12		5	8	3	3	34	2	3	19
117	Woodside	Albert M. B. Snapp	31	4						1	35			2
118	Union	Albert M. B. Snapp	36											
Total			20071	1076	372	99	303	451	111	267	20486	684	196	3514



List No.	Charge and Church	CHURCH SCHOOLS																	Gen'l Information		
		Church School Membership							Attendance												
		Officers and Teachers		Children's Division 0-11 Years		Youth Division— 12-23 Years		Adult Division 24 Yrs. and Over		Average Attendance at Sunday Sch. (All Ages)	Average Attendance Additional Sessions of Church Sch'l		Number of Church Schools on Charge	Methodist Pupils and Constituents in Vaca- tion Church Schools	Methodist Pupils and Constituents in Week- day Schools						
				Nursery Home Members	Children (Exclude Column 14)			Adult Home Members	Adults (Exclude Column 17)		Total (Add 13-18 Inclusive)	Average Att. Sunday Evening Fellowship				Children	Youth	Older Adults			
13	14	15	16	17	18	19	20	21	22	23	24	25	26	27							
1	Bethel.....	14	47	30	50	141	80					1									
2	Portsville.....	6	11	6	17	42	29					1									
3	Blades.....	16	27	81	53	24	36	237	88	20	20	9	120								
4	Asbury.....	21	16	20	25	6	60	148	79	45	25	1	30								
5	Epworth.....	6	21	20	41	88	53					1									
6	Bridgeville.....	25	16	128	116	15	55	355	192	15	15	18	78								
7	Camden.....	26	16	164	59		50	315	166		21	1	45								
8	Cannon.....	13		30	45		47	135	68			1									
9	Cokesbury.....	6	26	17	54	103	40					1									
10	Trinity.....	8	2	17	16		20	63	35			1	24								
11	Cheswold.....	18		46	25	6	41	136	100	21	20	45									
12	Downes Chapel.....	7		16	15		9	47	35			1									
13	Ewell's—St. Paul.....	24		123	53		80	280	175	23		25	107								
14	Dagsboro.....	19										1									
15	Bethel.....	19	88	65	174	346	155	20				1									
16	Christ.....	10	38	26	61	135	70					1									
17	Wesley.....	66	62	587	196	25	157	1093	345	85	40	1	100								
18	St. Paul's.....	5	23	5	12	45	25					1	6								
19	Ellendale.....	15	19	55	33	10	41	173	76	32	17	15	65								
20	Chaplin's Chapel.....	6	23	14	33		30	106	55	18	18	1	40								
21	McColley's.....	6		13	21		12	52	38	30	30	1	10								
22	Farmington.....											1									
23	Epworth.....	10	16	21	28	87	70	8			3	1	30								
24	Todd's.....	11	3	20	15	20	69	50	6		10	1	40								
25	Bethel.....	7	5	17	23	1	12	65	42	12	9	1	20								
26	Salem.....	7	6	28	32		22	95	45	10	5	1	12								
27	Felton.....	17	96	142	39	6	25	325	177		24	28	122								
28	Viola.....	7	7	39	22	8	10	93	50		4	1	22								
29	Manships.....	5	3	21	7	2	12	50	37		2	1	18								
30	Frankford.....	16	18	60	58		115	267	145	35		1									
31	Frederica.....											1									
32	Trinity.....	18	91	59	30	198	125				11	1	33								
33	Sardis.....	7	16	15	26	64	32					1									
34	Georgetown—Grace.....	20	17	186	97	20	241	581	289	30	30	80	155								
35	Georgetown—Wesley.....	27	76	157	68	12	72	412	187	30	30	1	113								
36	Georgetown—Circuit.....											1									
37	Bethesda.....	12	5	40	22	33	112	64	62			1	50								
38	Providence.....	11	4	25	26	32	98	56	55			1	41								
39	St. John's.....	19	48	21	38	126	67	100		15	20	1	75								
40	Zoar.....	14	44	26	55	139	102	75	9			1	53								
41	Greenwood.....	29	10	85	60	14	55	253	128	10	16	10	80								
42	Grace.....	9	1	23	12		36	81	30	3	6	1	10								
43	St. Johnstown.....	8	19	5	38	70	30					1	4								
44	Gumboro.....	15	24	38	53	130	89				8	1	8								
45	Bethel.....	9	20	14	40	83	47					1									
46	Westwoods.....	8	15	20	40	98	49					1									
47	Harbeson.....	10	3	40	24	6	74	157	90	14	15	1	53								
48	Sand Hill.....	3	23	4		30	20					1									
49	Harrington—Asbury.....	22	60	203	90	17	162	554	294	95	67	22	70								
50	Harrington—Trinity.....	19	18	106	39		72	254	140		20	1	20								
51	Hartly.....	17	77	26	35	155	110	15			15	1									
52	Friendship.....	6	7	6	15	34	18					1									
53	Houston.....	29	35	42	105	48	259	160			25	1									
54	Williamsville.....	4	21	9	10	44	14					1									
55	Indian Mission.....	5	18	20	12	20	75	35		20		15	40	35							
56	Kenton.....	13	54	35	21	123	72					1									
57	Laurel—Centenary.....	88	20	251	187	60	203	809	338		80	189	50								
58	Laurel—Christ.....	18	12	71	41		66	208	98		18	1									
59	Laurel—Circuit.....											1									
60	Horsey's.....	8	8	4	20	40	22					1									
61	Shiloh.....	9	3	16	12	35	75	53				1									
62	St. Paul's.....	10	9	28	40	42	129	97				1									
63	Trinity.....	14	15	36	52	63	180	122				1									
64	Lewes.....											1									
65	Bethel.....	49	31	203	79	40	101	503	249	125	192	30	59	174							
66	Groome.....	25	7	56	10		45	143	97					20							

List No.	Charge and Church	CHURCH SCHOOLS																							
		Church School Membership										Attendance						General Information							
		Officers and Teachers		Children's Division 0-11 Years		Youth Division— 12-23 Years		Adult Division 24 Yrs. and Over		Total (Add 13-18 Inclusive)		Average Attendance at Sunday Sch. (All Ages)		Average Att. Sunday Evening Fellowship		Average Attendance Additional Sessions of Church Sch'l		Number of Church Schools on Charge		Methodist Pupils and Constituents in Vaca- tion Church Schools		Methodist Pupils and Constituents in Week- day Schools			
		Nursery Home Members	Children (Exclude Column 14)			Adult-Home Members	Adults (Exclude Column 17)					Children	Youth	Other Adults											
		13	14	15	16	17	18	19	20	21	22	23	24	25	26	27									
67	Lincoln	29	30	89	50		105	303	140			15		1											
68	Slaughter Neck	18	3	46	52		56	175	89			16		1											
69	Cedar Neck																								
70	Little Creek	5		48	15		68			28				1											
71	Leipsic	10		48	14		72		44		12	1													
72	Magnolia	24	12	49	40	20	47	192	97	15	15	15		1		68									
73	Bower's Beach	2		10	16		2	30	30		16			1											
74	Middletown	31	70	140	67	20	12	340	127	10	10			1		138									
75	Milford—Avenue	43	42	316	175	49	199	824	358	45	88	30	95	1		184			30						
76	Milford—Calvary	37	32	231	210	21	324	855	395	15	10	24	20	1		128			2						
77	Millsboro																								
78	Grace	28	21	131	71	12	181	444	193		30			1		145									
79	Carey's	32	4	24	30		77	167	90	40				1		135									
80	Milwood	5		5	7	10		27	20					1		2									
81	Milton—Goshen	25	22	122	74	19	95	357	157		42	12		1		161									
82	Millville	11		6	23	24		64	33					1											
83	Mt. Pleasant	20	5	45	43	5	56	174	105	45	15	15		1											
84	King's	13		45	27	5	70	160	100	45		20		1											
85	St. George's	20	5	62	53	6	92	238	128	50		25		1											
86	Mt. Zion	15		30	35		89	169	115		15	15		1											
87	Wesley	5		6	10		23	44	30		9	20		1											
88	Nassau																								
89	Conley's	18	6	41	20		89	174	100	5				1		20									
90	White's	15	8	26	30	2	60	141	71	5				1		30									
91	Zion	9		14	9		14	46	41	5				1		15									
92	Ocean View	19	20	85	54	15	130	323	134	18		18		1											
93	Odessa	22		98	56		50	226	115		80	10	25	1		93									
94	Rehoboth	16	22	166	69	24	85	392	176	16		16		1		85									
95	Reliance	26	23	51	32		93	215	140	25		25		1		165									
96	Roxanna																								
97	Sound	14		40	48		81	183	125	30		10		1		30									
98	Hickory Hill	15		25	31		62	133	56			40		1		20									
99	Zion	27	20	35	40		88	210	151	30		10		1		60									
100	Clarksville—St. George's	25	15	94	54		121	309	228	35		12		1		92									
101	Seaford—Mt. Olivet	50		260	78	22	98	508	294	71				1		55									
102	Seaford—St. John's	70	39	432	249	11	261	1062	449		63	94		1		78									
103	Seaford—Circuit																								
104	Bethel	8		35	7		42	92	46					1											
105	Wesley	29		42	41		48	160	100					1											
106	Concord	31	40	35	27		59	192	120					1											
107	Selbyville	31	25	148	114	20	182	520	232	90	60	40	80	1		103									
108	Smryna—Asbury	36	30	293	111	36	177	683	281	40	30	30	60	1		160									
109	Townsend																								
110	Immanuel	26	45	140	30		35	276	162	31		25		1		170									
111	Scott	6	3	30	13		10	62	29	4		5		1		22									
112	Whitesville																								
113	Bethany	5		15	18	14	4	56	35					1		14									
114	Bethesda	6	1		3	18	2	30	16					1											
115	Line	11	12	34	43	44	5	148	85			40	24	1		48									
116	Wyoming	32	22	187	76	4	53	374	210	15		15	23	1		93									
117	Woodside	5		34	19			58	43					1		16									
118	Union	4		11	8		13	36	21					1		4									
Total		1881	1273	7775	4617	673	6401	22620	11511	1751	795	1368	767	105	4298	67									



List No.	Charge and Church	CHURCH SCH'L'S				W. S. C. S.			METH- ODIST MEN		PROP. & OTHER ASSETS					
		General Information				No. of Societies (Not Guilds, Groups, or Circles)	Membership (Including Wesleyan Service Guild)	Amount Paid for Local Work	Number Chartered Groups	Membership	Number "Together" Subscriptions	Number of Organized Churches	Estimated Value of Church Buildings, Equipment, and Land	Estimated Value of Parson- ages, Furniture, and Land	Estimated Value of Other Property (Including Cash, Bonds, etc.)	Indebt. on Bldgs., Equip- ment, Parsonages, and Current Expenses
		Church School Members Joining the Church on Profession of Faith	Are All Lesson Materials Used Approved by the Methodist Church?	Church School Offering for World Service and Conf. Benevolences												
1	Bethel.....		1	150	1	30	208			52	1	30000	15000	5000		
2	Portsville.....			116	1	22	214			15	1	10000				
3	Blades.....	16	1	268	2	67	625			4	1	46000	14500	12400		
4	Asbury.....		1	200	1	63	2128				1	27775		3000	1700	
5	Epworth.....			139	1	46	700				1	15000				
6	Bridgeville.....	7	1	155	1	158	1200			6	1	177500	18000	12000	9500	
7	Camden.....	15	1	467	1	58	377			116	1	62000	17000	1706	7525	
8	Cannon.....		1	261	1	27	500				1	18500	10500			
9	Cokesbury.....		1		1	30					1	12500				
10	Trinity.....		1	227	1	27	154				1	14350				
11	Cheswold.....		1	120	1	42	450	1	45		1	60000	12000		31000	
12	Downes.....			60						22	1	20000	2000			
13	Ewell's—St. Paul.....	24		263	1	90	910			5	1	143000	19500	1200	23300	
14	Dagsboro.....															
15	Bethel.....	5		380	1	62	359				1	55000	15000			
16	Christ.....			260	1	15	246				1	8500	6500			
17	Wesley.....	26	1		1	240	2957	1	60	29	1	400000	40000		30000	
18	St. Paul's.....		1	71	1	28	1987				1	15000	14000			
19	Ellendale.....	18	1		1	80	1367			9	1	37000	12500	300		
20	Chaplin's Chapel.....				1	35	935				1	11000		1100		
21	McColley's.....				1	30	686				1	6500		9500	2700	
22	Farmington.....															
23	Epworth.....	3		455	1	35	453			12	1	21000	2500	150		
24	Todd's.....	2		75	1	24	583			10	1	19000	2500	175		
25	Bethel.....			258	1	26	286			10	1	10000	2500	250		
26	Salem.....			114	1	16	294			10	1	28000		175		
27	Felton.....	11	1	450	1	71	1566			20	1	100000	10000		17000	
28	Viola.....			100	1	43	946			5	1	14000				
29	Manships.....			150	1	19	675			6	1	18000				
30	Frankford.....	1		420	1	58	646	1	40	15	1	50000	19000	5000	2700	
31	Frederica.....															
32	Trinity.....	9	1	177	1	31	604			3	1	60000	13000	10600	7000	
33	Sardis.....		1	112	1	35	714				1	6000		2000		
34	Georgetown—Grace.....	6	1	1229	1	105	2606			15	1	275000	25000		47000	
35	Georgetown—Wesley.....	27	1	450	1	133	3456	1	89		1	335000	30000	6000	27000	
36	Georgetown—Circuit.....															
37	Bethesda.....	3			1	21	38				1	21200	5000			
38	Providence.....	9	1			13	20			15	1	25000	5000			
39	St. John's.....			182	1	14	192				1	45000	5000		5700	
40	Zoar.....	13			1	39	1331				1	30000	5000		2000	
41	Greenwood.....			1054	1	46	982				1	53000	11000		3130	
42	Grace.....			54	1	19	243				1	35000				
43	St. Johnstown.....				1	31	183				1	21000				
44	Gumboro.....	7	1	411							1	20000	6000			
45	Bethel.....	3		205		37	249				1	10500		6600		
46	Westwoods.....	4		205							1	7500		700		
47	Harbeson.....	4		1030	1	47	494			1	1	20000	6000	3000		
48	Sand Hill.....				1	16	198				1	7000				
49	Harrington—Asbury.....	14		703	1	147	350	1	14	13	1	120000	12500			
50	Harrington—Trinity.....	6		157	1	84	589			57	1	110000	18000			
51	Hartly.....	5	1	500	1	36	250			65	1	48000		2000	15000	
52	Friendship.....				1	22	600				1	33000		200		
53	Houston.....	36		600	1	57	1008	1	30	3	1	80000	10000		8500	
54	Williamsville.....			95							1	5000				
55	Indian Mission.....	6	1		1	19	425				1	12000				
56	Kenton.....			100	1	31	169			4	1	21500	8000	315		
57	Laurel—Centenary.....	34	1	368	1	198	4499			15	1	510000	16000	14000	12230	
58	Laurel—Christ.....		1	200	1	82	900				1	126500	15000		5000	
59	Laurel—Circuit.....															
60	Horsey's.....		1	98	1	20	85				1	8000		2000		
61	Shiloh.....			230	1	33	170				1	9000		3000		
62	St. Paul's.....		1	254	1	36	175				1	14000		200		
63	Trinity.....			230	1	41	185				1	9000	11000	5500		
64	Lewes.....															
65	Bethel.....	56	1	678	1	130	2076	1	110	47	1	450000	25000	15000	103000	
66	Groome.....	6	1	125	1	29	37			35	1	25000				

List No.	Charge and Church	CHURCH SCH'L'S			W. S. C. S.			METH- ODIST MEN		Number of Organized Churches	PROP. & OTHER ASSETS					
		General Information			No. of Societies (Not Guilds, Groups, or Circles)	Membership (Including Wesleyan Service Guild)	Amount Paid for Local Work	Number Chartered Groups	Membership		Number "Together" Subscriptions	Estimated Value of Church Buildings, Equipment, and Land	Estimated Value of Parson- ages, Furniture, and Land	Estimated Value of Other Property (Including Cash, Bonds, etc.)	Indebt. on Bldgs., Equip- ment, Parsonages, and Current Expenses	
		Church School Members Joining the Church on Profession of Faith	Are All Lesson Materials Used Approved by the Methodist Church?	Church School Offering for World Service and Conf. Benevolences												
		28	29	30	31	32	33	34	35	36	37	38	39	40	41	
			Yes	No												
67	Lincoln.....	2	1	364	1	40	395				1	40000	8500	500		
68	Slaughter Neck.....	2	1	200	1	37	404				1	10000				
69	Cedar Neck.....				1	18	1118				1	3500				
70	Little Creek.....		1	19	1	22	29				1	12000				
71	Leipsic.....		1	66	1	14	362				1	12500				
72	Magnolia.....	7	1	163	1	51	344	1	23	8	1	30500	9050			
73	Bower's Beach.....				1	18					1	6000				
74	Middletown.....	14	1	182	1	84	3162	1	50	11	1	265000	22000	1050	40000	
75	Milford—Avenue.....	18	1	700	1	230	4876	1	115	150	1	529000	35000	35000	17000	
76	Milford—Calvary.....	18	1	800	1	162	2072	1	31	10	1	242500	20500	9358	18000	
77	Millsboro.....															
78	Grace.....	15	1	961	1	164	1155	1	51	8	1	143500	30000	18500		
79	Carey's.....			746	1	49	65			3	1	34000		8000		
80	Milwood.....				1	20	473				1	10000				
81	Milton—Goshen.....		1	400	1	106	2659	1	60		1	53000	13000	34817		
82	Millville.....	1		191	1	29	600				1	15000		5000	100	
83	Mt. Pleasant.....	10	1	242	1	33	353				1	30000	7000	6000		
84	King's.....	7	1		1	24	1784				1	35000	7000	1000	8000	
85	St. George's.....	8	1	633	1	30	380	1	40	65	1	30000	7000	1000	1600	
86	Mt. Zion.....	9	1	274	1	35	500				1	25000				
87	Wesley.....	3	1		1	21	110				1	15000				
88	Nassau.....															
89	Conley's.....			500	1	43	481				1	12500	7000			
90	White's.....	25	1	750	1	37	1583				1	15000				
91	Zion.....	4	1	102	1	24	108				1	15000				
92	Ocean View.....	14	1	430	1	63	1586			12	1	112000	13000	15000		
93	Odessa.....		1	84	1	41	824			5	1	126063	13000		26350	
94	Rehoboth.....	14	1	319	1	131	798	1	40	250	1	89000	17000	106000		
95	Reliance.....	4	1	800	1	39	1400			80	1	120000	12500		13500	
96	Roxanna.....															
97	Sound.....			460	1	40	1490				1	24000				
98	Hickory Hill.....	6	1	383	1	40	138				1	21000				
99	Zion.....			424	1	40	1160			18	1	90000	12500	800	7000	
100	Clarksville—St. George's.....	12	1	588	1	70	276			8	1	61000				
101	Seaford—Mt. Olivet.....	15	1		1	163	3186			36	1	215000	30000	22000	9000	
102	Seaford—St. John's.....	11	1		1	267	1681	1	60	11	1	247500	35000	17000	68000	
103	Seaford—Circuit.....															
104	Bethel.....		1		1	30					1	15000				
105	Wesley.....			815	1	37	434				1	25000	12000	5500	2300	
106	Concord.....		1		1	30					1	15000		5200		
107	Selbyville.....	13	1	550	1	160	1284	1	80	25	1	316000	25000	87785	7500	
108	Smyrna—Asbury.....	17	1	500	1	108	871	1	75	84	1	275000	26750	38691		
109	Townsend.....															
110	Immanuel.....	16	1	289	1	58	820	1	30	16	1	109750	16000	1125		
111	Scott.....	2	1	60	1	21	632				1	11400			540	
112	Whitesville.....															
113	Bethany.....		1	176	1	17	306			3	1	22000	2400	3000		
114	Bethesda.....		1	144	1	26	612			2	1	10000	1600	3500		
115	Line.....		1	392	1	39	317			1	1	23000	4000	6500	600	
116	Wyoming.....	9	1		1	69	210			54	1	94500	10000			
117	Woodside.....	4	1		1	26	500			3	1	5000				
118	Union.....		1		1	21	105			8	1	6200				
Total.....		655	43	58	28313	103	5821	85923	19	1043	1494	106	7601238	856300	555397	580475



List No.	Charge and Church	EXPENDITURES FOR LOCAL CHURCH				MINISTERIAL SUPPORT Pastors and Associate Pastors					District Superintendent's Fund	
		Paid on Principal and Interest on Old Indebtedness, etc.	Paid for Buildings and Improvements	Paid Other Current Expenses, Incidentals, etc.	Paid for Church School Administration, Lesson Materials, Supplies, etc.	Salary Claim for Pastor and Associate(s) at Beginning this Year	Paid Pastor	Paid Associate Pastor(s)	Total Paid Pastor and Associate Pastor(s)	Paid Pastor's and Associate's (s) Travel and Expense Funds	Apportioned	Paid
		42	43	44	45	46	47a	47b	47c	48c	49a	49b
1	Barratt's Chapel											
2	Bethel	325		606	197	1800	1800		1800	400	108	108
3	Blades	4066	852	1657	522	2900	2900		2900	1000	174	174
4	Bridgeville	10940	3010	3401	640	4200	4200		4200	600	252	252
5	Camden	534	399	1492	495	4000	4000		4000	200	240	240
6	Cannon Circuit		3776		662	3600	3600		3600		216	216
7	Cheswold	2000	13550	3575	600	3500	3500		3500	550	210	210
8	Clayton	4082	576	3734	803	3700	3700		3700	800	222	222
9	Dagsboro		1380	734	378	3500	3500		3500	700	210	210
10	Dover—Wesley	11095	4336	17636	1315	7150	6300	3316	9616		429	429
11	Dover—St. Paul's			401	72	750	750		750		45	45
12	Ellendale	516	859	4614	814	3600	3700		3700	387	222	183
13	Farmington		6904	544	723	2500	2500		2500	500	150	150
14	Felton	1100	19000	1390	1074	3400	3400		3400	500	204	204
15	Frankford	2300	1200	1000	546	3500	3500		3500	700	210	210
16	Frederica	1300	1320	2878	587	3200	3200		3200	400	192	192
17	Georgetown—Grace	6654	6938	4297	750	5500	5500		5500	500	330	330
18	Georgetown—Wesley	16600	1215	7500	950	5000	5000		5000	500	300	300
19	Georgetown Circuit	3374	3788	5472	891	3300	3300		3300	500	198	198
20	Greenwood Circuit	982	2782	4011	3052	3500	3500		3500	500	210	210
21	Gumboro		1576	1709	418	3000	3000		3000	400	180	180
22	Harbeson			231	217	2100	2100		2100	100	126	126
23	Harrington—Asbury		1000	4298	732	4100	4100		4100	500	246	246
24	Harrington—Trinity		5043	1328	450	3500	3500		3500	500	210	210
25	Hartly—Friendship	5268	700	1758	469	1800	1800		1800	450	108	108
26	Houston	2500	41600	1564	666	3300	3300		3300	700	198	198
27	Indian Mission			50	61	1200	800		800		48	48
28	Kenton	100	831	884	320	1200	900		900		54	72
29	Laurel—Centenary	26822	1286	8961	626	6100	6100		6100	400	366	366
30	Laurel—Christ	1802	1348	2656	418	4000	4000		4000	200	240	240
31	Laurel Circuit		3218	1319	754	3000	3100		3100	500	186	186
32	Lewes	23248	4415	11792	1382	6400	6400		6400	700	384	384
33	Lincoln		2337	842	519	3000	3000		3000	400	180	180
34	Leipsic—Little Creek		2324		233	1000	1000		1000	200	60	60
35	Magnolia		1597	5570	576	3200	3200		3200	200	192	236
36	Middletown	5448	1396	4397	550	4000	4000		4000	650	240	240
37	Milford—Avenue	7000	11800	17039	1970	6500	6500		6500	500	390	390
38	Milford—Calvary	14000	368	7687	1180	4550	4550		4550	600	273	273
39	Millsboro		2000	4110	816	5200	5200		5200	500	312	312
40	Millwood				233	300	300		300	50	18	18
41	Milton		5014	3145	912	4000	4000		4000	200	240	240
42	Millville	120	300	351	185	800	800		800	400	48	48
43	Mt. Pleasant	5073	4106	3336	1443	3300	3300		3300	500	198	198
44	Mt. Zion		900	1899	189	1800	1800		1800	100	108	108
45	Nassau		1410	1900	895	3000	3100		3100	500	186	186
46	Ocean View		33764	2125	573	3700	3700		3700	500	222	222
47	Odessa	9103	4012	3020	386	4000	4499		4499	500	270	270
48	Rehoboth		10328	2294	867	5000	5000		5000	250	300	300
49	Reliance	3000	8300	2800	727	1800	1800		1800		108	108
50	Roxana	4134		2898	1262	3900	3900		3900	100	234	234
51	St. George's		3587	3842	1452	4000	4000		4000	500	240	240
52	Seaford—Mt. Olivet	2330	1592	6895	1349	7000	7000		7000	500	420	420
53	Seaford—St. John's		101250	14548	2873	5500	5500		5500	500	330	330
54	Seaford Circuit	1800	1950	750	808	3300	3300		3300		198	198
55	Selbyville	131	2500	12699	966	6000	6100		6100	500	366	366
56	Smyrna	35	2275	6003	678	6000	6000		6000		360	360
57	Townsend	360	284	1735	971	3200	3200		3200	500	192	192
58	Whitesville		5800		326	3000	3000		3000		180	180
59	Wyoming		1279	3003	960	4200	4200		4200	500	252	252
Total		178142	343364	214380	45483	209550	208899	3316	212215	22337	12585	12608
Total Last Year		212472	216979	197284	45831	198950	199800		199800	19845	11960	11943
Increase			126385	17096		10600	9099	3316	12415	2492	625	665
Decrease		34330			348							

List No.	Charge and Church	MINISTERIAL SUPPORT						CONNECTIONAL FUND				BENEVOLENCES						
		Episco- pal Fund		Conference Claimants' Fund		Minimum Salary Fund		General Administration	Jurisdictional, Area, Conf. and Dist. Administration	Interde- noma- tional Cooper- ation Fund		World Service and Conference Benevolences			World Service Special Gifts	General Advance Specials	Week of Dedication	
		Appor- tioned	Paid	Appor- tioned	Paid	Appor- tioned	Paid			Appor- tioned	Paid	Appor- tioned	Accepted	Paid				
		50a	50b	51a	51b	52a	52b	53	54	55a	55b	56a	56b	56c	57	58	59	
1	Barratt's Chapel																	
2	Bethel	36	36	288	288	9	9	7	58	6	6	330	330	330		25	22	
3	Blades	58	58	522	522	15	15	18	143	14	14	812	812	812				
4	Bridgeville	84	84	882	882	21	21	29	232	24	24	1323	1323	1323		55	20	
5	Camden	80	80	840	840	20	20	20	160	17	17	913	913	913		77		
6	Cannon Circuit	73	73	720	717	19	19	15	123	13	13	699	699	699				
7	Cheswold	70	70	700	700	18	18	6	51	11	5	633		288		125		
8	Clayton	74	74	740	740	19	19	19	149	15	15	851	851	851		94		
9	Dagsboro	70	70	700	696	18	18	20	160	16	16	911	911	911				
10	Dover—Wesley	143	143	1787	1787	36	36	61	481	48	48	2734	2734	2734		534	52	
11	Dover—St. Paul's	15	15	90	90	4	4	4	31	3	3	174	174	174		40		
12	Ellendale	74	61	740	632	18	18	10	78	11	8	647		446				
13	Farmington	50	50	450	450	13	13	12	91	9	9	518	518	518			31	
14	Felton	68	68	646	646	16	16	17	132	15	13	865		753				
15	Frankford	70	70	700	700	18	18	17	132	13	13	752	752	752		40		
16	Frederica	64	64	608	608	16	16	14	115	12	12	654	654	654		20	12	
17	Georgetown—Grace	110	110	1320	1320	28	28	30	238	24	24	1352	1352	1352		60		
18	Georgetown—Wesley	100	100	1150	1150	25	25	34	266	26	26	1513	1513	1513				
19	Georgetown Circuit	66	66	627	627	17	17	20	156	15	15	886	886	886				
20	Greenwood Circuit	70	70	700	700	18	18	22	174	17	17	989	989	989			10	
21	Gumboro	60	60	570	570	15	15	15	119	12	12	675	675	675			10	
22	Harbeson	42	42	357	357	11	11	7	50	5	5	309		287				
23	Harrington—Asbury	82	82	861	861	21	21	28	221	22	22	1256	1256	1256		25	20	
24	Harrington—Trinity	71	71	700	700	17	17	17	136	14	14	776		776		10		
25	Hartly—Friendship	36	36	288	288	9	9	10	76	7	7	431	431	431		60		
26	Houston	66	66	627	627	17	17	18	142	15	15	809	809	809				
27	Indian Mission	16	16	96	96	4	4	3	24	3	3	139	139	139			10	
28	Kenton	18	24	108	156	5	6	6	46	5	5	264	264	264		10	10	
29	Laurel—Centenary	122	122	1525	1525	31	31	55	435	43	43	2473	2473	2473			35	
30	Laurel—Christ	80	80	840	840	20	20	19	150	15	15	856	856	856				
31	Laurel Circuit	62	62	589	589	16	16	16	131	13	13	743	743	743				
32	Lewes	128	128	1440	1440	32	32	52	414	42	42	2357	2357	2357		388	50	
33	Lincoln	60	60	570	570	15	15	15	117	12	12	667	667	667				
34	Leipsic—Little Creek	20	20	120	120	5	5	2	17	4	1	239		95		20		
35	Magnolia	64	74	608	740	16	19	20	157	13	16	731	731	894				
36	Middletown	80	80	840	840	20	20	35	276	28	28	1571	1571	1571		105	40	
37	Milford—Avenue	130	130	1625	1625	33	33	62	489	48	48	2780	2780	2780		500	100	
38	Milford—Calvary	91	91	1001	1001	23	23	35	282	29	29	1602	1602	1602			50	
39	Millsboro	104	104	1196	1196	26	26	38	300	30	30	1708	1708	1708		125		
40	Millwood	6	6	36	36	2	2	2	18	2	2	104	104	104				
41	Milton	80	80	840	840	20	20	19	150	17	15	944		853		15		
42	Millville	16	16	96	96	4	4	5	36	3	3	205	205	205			10	
43	Mt. Pleasant	66	66	627	627	17	17	24	192	20	20	1093	1093	1093		265	78	
44	Mt. Zion	36	36	288	288	9	9	6	50	5	5	283	283	283		5		
45	Nassau	62	62	589	589	16	16	19	148	14	14	842	842	842				
46	Ocean View	74	74	740	740	19	19	20	159	17	17	906	906	906		105	35	
47	Odessa	90	90	945	945	22	22	16	127	13	13	724	724	724				
48	Rehoboth	100	100	1150	1150	25	25	28	222	22	22	1264	1264	1264		100	16	
49	Reliance	36	36	288	288	9	9	13	103	11	11	588	588	588				
50	Roxana	78	78	780	780	20	20	22	177	19	19	1009	1009	1009			50	
51	St. George's	80	80	840	840	20	20	22	179	19	19	1020	1020	1020		520		
52	Seaford—Mt. Olivet	140	140	1750	1750	35	35	42	332	33	33	1889	1889	1889		150		
53	Seaford—St. John's	110	110	1320	1375	28	28	58	460	46	46	2616	2616	2616				
54	Seaford Circuit	66	66	626	626	18	18	17	137	15	15	781	781	781				
55	Selbyville	122	122	1525	1525	31	31	50	391	38	38	2223	2223	2223		135	30	
56	Symrna	120	120	1500	1500	30	30	40	316	32	32	1798	1798	1798		175	60	
57	Townsend	64	64	608	608	16	16	17	138	14	14	784	784	784		155		
58	Whitesville	60	60	570	570	15	15	13	101	11	11	577	577	577				
59	Wyoming	84	84	882	882	21	21	22	173	18	18	986	986	986		50		
Total		4197	4200	44171	44251	1061	1065	1283	10161	1038	1025	58568	54941	57826	55	3996	731	
Total Last Year		3988	3995	41605	41446	1010	970	1258	9082	1007	979	53629	52296	52266	129	3778	782	
Increase		209	205	2566	2805	51	95	25	1079	31	46	4939	2645	5560				
Decrease															74	218	51	



List No.	Charge and Church	BENEVOLENCES													Grand Total 42-45, 47c, 48c, 49b, 50b, 51b, 52b-54, 55b, 56c, 57-74
		Fellowship of Suffering and Service	Television Ministry Fund	W. S. C. S. (Including W. S. G.) Cash Sent to District and Conference Treasurers	Methodist Student Day	Methodist Youth Fund	Race Relations Sunday	Conference Benevolences						All Other Benevolences	
								Colleges and Universities	Wesley Foundation	Hospitals	Homes for Children, Youth and the Aged	Conference Advance Specials	Church School Rally Day		
60	61	62	63	64	65	66	67	68	69	70	71	72	73		
1	Barratt's Chapel														
2	Bethel	18			20	30	321	34	82		15	80	4817		
3	Blades		92	25	5		820	92	76				13863		
4	Bridgeville	25	268	25	20	15	1325	146	50		35	19	27641		
5	Camden	32	224	30	20		892	94	203		29		11011		
6	Cannon Circuit	5	71	30		10	357	43	72		9		10510		
7	Cheswold		20				171						25439		
8	Clayton	12	203				820	84	111		30	2	17140		
9	Dagsboro	42	212	18	20		314	94	325		30		9848		
10	Dover—Wesley	112	1310	32	50	25	2787	255	121	25	70	168	55258		
11	Dover—St. Paul's	10	37	10			174	21	60		10		1951		
12	Ellendale	6	40	25	10		50		10				12458		
13	Farmington	55	69		15	30	482	46			41	10	13243		
14	Felton	47	202		10		372	56	68		87		29155		
15	Frankford		79				727	75	146				12225		
16	Frederica	24	54	63	5		500	95	97		34		12264		
17	Georgetown—Grace		144				760	50	256		40		29381		
18	Georgetown—Wesley	20	304	25	25		398	159	30		30		36170		
19	Georgetown Circuit	143	84				882	96	131				20646		
20	Greenwood Circuit	36	144	10			901	82	56		10	16	18292		
21	Gumboro	10	15	8			638	63	20	20	8		9541		
22	Harbeson		35				275	35			26		3904		
23	Harrington—Asbury	20	510	20	20		1026	138	25	80	35	50	15336		
24	Harrington—Trinity	13	320				266	80		20			13471		
25	Hartly—Friendship	25	65	10	10		452	53		91	15		12191		
26	Houston		67	9	25		788	83			26		53220		
27	Indian Mission		10				140	15					1409		
28	Kenton	15	12				257	27	25		15		3985		
29	Laurel—Centenary	46	649	50	50		818	245	163		50		51351		
30	Laurel—Christ		166				802	78	58				13748		
31	Laurel Circuit		45				491	84					11270		
32	Lewes	70	489	95	60	75	2116	85	135	20	75	79	56523		
33	Lincoln	25	30				658	71			30		9548		
34	Leipsic—Little Creek	10	10	10			154	28		24			4313		
35	Magnolia	20	148	35	10		50		32		36	50	13700		
36	Middletown	40	360	50	20		1464	140	97		40	25	21912		
37	Milford—Avenue	100	1062	60	120	50	2719	287	25	344	60	50	55843		
38	Milford—Calvary		493		50	40	1593	173	50	50	55		34305		
39	Millsboro	66	550	25	75		1692	184		90	25	59	19231		
40	Millwood						97	13	2		3		886		
41	Milton		235	10	10		188			20	15	5	15946		
42	Millville		25	5			30			10	10		2659		
43	Mt. Pleasant	87	116	62	55	15	1082	117	15	373	33	87	22380		
44	Mt. Zion		20			13	329	38					6078		
45	Nassau	14	173		10		833	90			33		10834		
46	Ocean View	15	65	15	20	15	554	80	15	48	75	35	43911		
47	Odessa		134				632	52		10			24555		
48	Rehoboth	43	541	47			1282	145		99	50		24173		
49	Reliance		30				104	62			21		18000		
50	Roxana	50	70	50			759	90	25	100	50	48	15925		
51	St. George's	29	100	30			230	102		74	30		16916		
52	Seaford—Mt. Olivet	101	1260		75		1782	174		200	70	305	28424		
53	Seaford—St. John's	50	703	50	35	60	844	289		246	60		132031		
54	Seaford Circuit		110				796	88			30		11490		
55	Selbyville	50	642	25	50	15	2009	180		1745	60		32683		
56	Smyrna	60	423	60	30		1453	185		188	60		21881		
57	Townsend		126	42			741	73	5	113	6	30	10174		
58	Whitesville	29	50				560	60			38		11390		
59	Wyoming	47	157	10			994	109		190	40	5	13980		
Total		1622	13553	1091	905	393	44751	5338	182	6539	255	1625	1053	1230429	
Total Last Year		1367	11839	1101	734	255	18557	5572	311	4153	35	1677	988	1065428	
Increase		255	1714		171	138	26194		234	129	2386	220	65	165001	
Decrease				10							52				

List No.	CHARGES	MEMBERSHIP						CHURCH SCHOOL		W. S. C. S.	Number Organized Churches	PROPERTY VALUES		
		Received on Profession of Faith and Restored	Received by Trans. and Reinstated (Include Trans. from Other Denominations)	Removed by Trans. and Otherwise (Include Trans. to Other Denominations)	Removed by Death	Total Full Members	Total Preparatory Members	Total Church School Membership	Average Attendance Sunday School (All Ages)			Paid Local Work	Value of Churches, Equipment, Parsonages and Other Property	Indebtedness on Buildings, Equipment, Parsonages and Current Expenses
		2	3-4	5-7	8	9	12	19	20	33	37	38, 39, 40	41	
1	Barratt's Chapel													
2	Bethel	24	2	1	2	132		183	109	422	2	60000		
3	Blades	23	4	13	5	315	70	473	220	3453	3	118675	1700	
4	Bridgeville	15	7	9	5	495	63	355	192	1200	1	207500	9500	
5	Camden	17	12	7	4	332		315	166	377	1	80706	7525	
6	Cannon Circuit	5	3	14	4	294		301	143	654	3	55850		
7	Cheswold	15	3	16	12	199	45	183	135	450	2	94000	31000	
8	Clayton	33	6	6	9	305	30	280	175	910	1	163700	23300	
9	Dagsboro	17	6	48	6	284	15	481	225	605	2	85000		
10	Dover—Wesley	75	102	67	10	950		1093	345	2957	1	440000	30000	
11	Dover—St. Paul's & Air Base	3		3		63	11	45	25	1987	1	29000		
12	Ellendale	30		7	4	293	46	331	169	2988	3	77900		
13	Farmington	10	2	6	1	159	89	316	207	1616	4	86250		
14	Felton	12		2	11	360	122	468	264	3187	3	142000	17000	
15	Frankford		7	1	3	260		267	145	646	1	74000	2700	
16	Frederica	17	11	2	6	335	32	262	157	1318	2	91600	7000	
17	Georgetown—Grace	27	2	31	7	449	18	581	289	2606	1	300000	47000	
18	Georgetown—Wesley	21	10	15	3	543		412	187	3456	1	371000	27000	
19	Georgetown—Circuit	26	8	1	8	345	45	475	289	1581	4	141200	7700	
20	Greenwood	15		3	2	283		404	188	1408	3	120000	3130	
21	Gumboro	14		8	6	210		311	185	249	3	51300		
22	Harbeson	6	7	10	4	143		187	110	692	2	36000		
23	Harrington—Asbury	15	20	17	2	477	131	554	294	350	1	132500		
24	Harrington—Trinity	11	5	10	6	266	12	254	140	589	1	128000		
25	Hartly	24	15	20		196	51	189	128	850	2	83200	15000	
26	Houston	44	5	2	7	315		303	174	1008	2	95000	8500	
27	Indian Mission	8				59		75	35	425	1	12000		
28	Kenton			9	2	80	35	123	72	169	1	28815		
29	Laurel—Centenary	37	8	26	7	829	191	809	338	4499	1	540000	12230	
30	Laurel—Christ		6	9	9	248	93	208	98	900	1	141500	5000	
31	Laurel—Circuit	20	6	12	1	294		424	294	615	4	61700		
32	Lewes	72	14	18	7	610	163	503	249	2076	1	490000	103000	
33	Lincoln	11	2		2	247	22	478	229	1917	3	62500		
34	Leipsic	21				136		140		391	2	24500		
35	Magnolia	15	7	52	1	244	82	222	127	344	2	45550		
36	Middletown	19	4	53	3	434	55	340	127	3162	1	288050	40000	
37	Milford—Avenue	22	14	16	13	965	243	824	358	4876	1	599000	17000	
38	Milford—Calvary	18	11	8	8	591	439	855	395	2072	1	272358	18000	
39	Millsboro	22	13	9	4	633		611	283	1220	2	233500		
40	Millwood		2		1	35		27	20	473	1	10000		
41	Milton	9	5		6	356		357	157	2659	1	100817		
42	Millville	1			2	59		64	33	600	1	20000	100	
43	Mt. Pleasant	25	3	12	7	398	90	572	233	2517	3	124000	9600	
44	Mt. Zion	12	2	1	1	138		213	145	610	2	40000		
45	Nassau	29			2	326		361	211	2172	3	49500		
46	Ocean View	14	2	13	1	274	50	323	134	1586	1	140000		
47	Odessa	7	5	31	1	152	60	226	115	824	1	139063	26350	
48	Rehoboth	30	16	7	8	513	49	392	176	798	1	212000		
49	Reliance	5	7	5	1	214		215	140	1400	1	132500	13500	
50	Roxana	7	3	2	7	401	16	526	332	2788	3	148300	7000	
51	St. George's	33	3	10	6	359		309	228	276	1	61000		
52	Seaford—Mt. Olivet	24	30	89	5	546	260	508	294	3186	1	267000	9000	
53	Seaford—St. John's	25	25	32	1	980	419	1062	449	1681	1	299500	68000	
54	Seaford—Circuit	4	1	3	2	298		444	266	434	3	107700	2300	
55	Selbyville	17	7	21	3	600	120	520	232	1284	1	428785	7500	
56	Smyrna	17	13	54	10	582	189	683	281	875	1	340441		
57	Townsend	27	7	6	6	269		338	191	1452	2	138275	540	
58	Whitesville	4		32	4	161	61	234	136	1235	3	76000	600	
59	Wyoming	16	12	16	5	375	59	468	274	815	3	115700		
60		6	5		1	77	28	143	97	37	1	25000		
	Totals	1076	471	865	267	20486	3504	22620	11410	85927	106	9040435	577775	



No. List	CHARGES	OPERATING EXPENSES		MINISTERIAL SUPPORT		CONNECTIONAL FUNDS: General, Jurisdictional, Area, Conference, District and Interdenominational	BENEVOLENCES			
		Paid on Debt, Buildings and for Improvements (Including Interest)	Paid Current Expenses and Church School Administration, Etc.	Paid Pastor and Associate Pastor(s)	Paid Pastor's(s)' Expense, Dist. Supt. Episcopal, Con. Cla., Minimum Salary Funds		World Service and Conference Benevolences (On Apportionment)	All Other General and Conference Benevolences	All Other Benevolences	W. S. C. S. Cash Sent to Their Conference or District Treasurer
		42-43	44-45	47c	48c, 49b, 50b, 51b, 52b	53-55	56c	57-61, 63-71	72-74	62
1	Barratt's Chapel			1800	841	71	330	567	80	
2	Bethel	325	803	2900	1769	175	812	1018		92
3	Blades	4918	2179	4200	1839	285	1323	1716	19	268
4	Bridgeville	13950	4041	4000	1380	197	913	1377		224
5	Camden	6492	1987	3600	1025	151	699	526		71
6	Cannon Circuit	3776	662	3500	1548	68	288	296		20
7	Cheswold	15550	4175	3700	1855	183	851	1151	2	203
8	Clayton	4658	4537	3500	1694	196	911	843		212
9	Dagsboro	1380	1112	3500	2395	590	2734	4063	168	1310
10	Dover—Wesley	15431	18951	9616	750	154	38	325		37
11	Dover—St. Paul's & Air Base		473	3700	1281	96	446	101		40
12	Ellendale	1366	5428	2500	1163	112	518	700	10	69
13	Farmington	6904	1267	3400	1434	162	753	640		202
14	Felton	20100	2464	3500	1698	162	752	988		79
15	Frankford	3500	1546	3200	1280	141	654	850		54
16	Frederica	2620	3465	5000	2288	292	1352	1166		144
17	Georgetown—Grace	13592	5047	5000	2075	326	1513	687		304
18	Georgetown—Wesley	17815	8450	3300	1408	191	886	1252		84
19	Georgetown—Circuit	7162	6363	3500	998	213	989	1605	16	144
20	Greenwood	3764	7063	3000	1225	146	675	777		15
21	Gumboro	1576	2127	2100	636	62	287	336		35
22	Harbeson		448	4100	1710	271	1256	1459		510
23	Harrington—Asbury	1000	5030	3500	1498	167	776	389		320
24	Harrington—Trinity	5043	1778	1800	891	93	431	716		65
25	Hartly	5968	2227	3300	1608	175	809	931		67
26	Houston	44100	2230	3000	258	57	264	359		12
27	Indian Mission		111	800	164	30	139	155		10
28	Kenton	931	1204	900	2444	533	2473	1457		649
29	Laurel—Centenary	28108	9587	6100	1180	184	856	938		166
30	Laurel—Christ	3150	3074	4000	150	743	587		79	45
31	Laurel—Circuit	3218	2273	3100	1353	150	2357	3169		489
32	Lewes	27663	13174	6400	1225	144	667	784		30
33	Lincoln	2337	1361	3000	405	20	95	226		10
34	Leipsic	2324	233	1000	1269	196	894	203	50	148
35	Magnolia	1597	6146	4000	1830	339	1571	1996	25	360
36	Middletown	6844	4947	6500	2678	599	2780	4365	50	1062
37	Milford—Avenue	18800	19009	4550	1988	346	1602	2111		473
38	Milford—Calvary	14368	8867	5200	2138	368	1708	2282	59	550
39	Millsboro	2000	4926	300	118	22	104	115		235
40	Millwood		233	4000	1340	184	853	258	5	235
41	Milton	5014	4057	800	564	44	205	65		25
42	Millville	420	536	3300	1408	236	1093	2182	87	116
43	Mt. Pleasant	9179	4779	1800	541	61	283	385		20
44	Mt. Zion	900	2088	3100	1353	181	842	980		173
45	Nassau	1410	2795	3700	1555	196	906	1012	15	65
46	Ocean View	33764	2698	4499	1827	156	724	694		134
47	Odessa	13115	3406	5000	1825	272	1264	1782		541
48	Rehoboth	10328	3161	1800	441	127	588	187		30
49	Reliance	11300	3527	3900	1212	218	1009	1174	48	70
50	Roxana	4134	4160	4000	1680	220	1180	1015		100
51	St. George's	3587	5294	7000	2845	407	1881	2552	305	1260
52	Seaford—Mt. Olivet	3922	8244	5500	2288	564	2616	1634		703
53	Seaford—St. John's	101250	17421	3300	908	169	781	914		110
54	Seaford—Circuit	3750	1558	6100	2544	479	2223	4399		642
55	Selbyville	2631	13665	3000	2010	388	1798	2271		423
56	Symrna	2310	6081	3200	1380	169	784	1135	30	126
57	Townsend	644	2706	3000	825	125	577	687		50
58	Whitesville	5800	326	4200	1739	213	986	1440	5	157
59	Wyoming	1277	3963							
60	Totals	521506	259863	212215	84461	12469	57826	67483	1053	13553

List No.	Charge and Church	Name of Pastor	CHURCH MEMBERSHIP											
			Total Full Members Reported Last Year	Received this Year on Profession of Faith and Restored	Received by Transfer from Other Methodist Churches	Received from Other Denominations	Removed by Transfer to Other Methodist Churches	Removed by Quarterly Conf.	Removed to Other Denominations	Removed by Death	Total Full Members	Baptisms		
												Infants Presented by Parents or Guardian	All Others: Children, Youth, Adults	Preparatory Members Now on Roll
			1	2	3	4	5	6	7	8	9	10	11	12
1	Bayside													
2	Bozman	James Lake Church	47	2						1	48	3	1	3
3	Claiborne	James Lake Church	22	2						2	22	2	1	
4	Sherwood	James Lake Church	69						3		76	4	1	
5	Wittman	James Lake Church	68							3	65	2	1	10
6	Beckwith	S. B. Leland	91	1	2		2	3		1	88		1	21
7	Spedden	S. B. Leland	140	2	3		2	4			139		1	25
8	Antioch	S. B. Leland	53		1		1				53			26
9	Cambridge—Grace	R. C. Hubbard	975	52	11		11			6	1021	33	5	
10	Cambridge—St. Paul's	William Hemphill, Jr.	475	36	5	3	8	6	2	6	497	18	4	88
11	Cambridge—Zion	Alton S. Miller	860	42	6	14	33	53	1	21	814	16	4	58
12	Centerville	Flwood W. Cursey	691	10	5		13		3	7	683	13	1	20
13	Chestertown—Christ	William P. Kesmodel	389	13	11	2	7			4	404	5		30
14	Chestertown—First	William Henry Hidson	355	13	7	6	11		8	2	360	3		2
15	Church Creek													
16	White Haven	Edward B. Blevins	58								58	2		5
17	Milton	Edward B. Blevins	53							1	52			
18	Joppa	Edward B. Blevins	34							1	33			
19	Gethsemane	Edward B. Blevins	24								24			
20	Chaplain Memorial	Edward B. Blevins	26	6							32		4	
21	Bethlehem	Edward B. Blevins	33	3	1	1				1	37		3	
22	Church Hill	Charles L. Trader	244	15			6	26		7	220	8	2	46
23	Price	Charles L. Trader	104	12	2		1	11			106			
24	Union	Charles L. Trader	28				2				26			
25	Concord	C. E. Barton, Jr.	127	7							134	8	8	37
26	Chestnut Grove	C. E. Barton, Jr.	59							1	58	1	1	8
27	Bloomery	C. E. Barton, Jr.	55	1		1					57	6		14
28	Crapo													
29	Bounds	Melvin Kay	14								14	2		
30	Ebenezer	Melvin Kay	44	6							50	1		
31	St. John's	Melvin Kay	21	3							24	6		
32	Streets	Melvin Kay	27								27	1		
33	Wesley	Melvin Kay	18								18	2		
34	Crumpton	William P. Kesmodel	71	23	4	1					99	4	1	21
35	Denton—First	George W. Goodley	510	20	14	2	4		4	6	532	13	3	40
36	Denton	T. J. Turkington	263	16	6		3		1	3	278	17	4	
37	Ames	T. J. Turkington	33								33	3		
38	East New Market													
39	Trinity	Maxwell J. Roberts	167	10	1	1				2	177	4	4	28
40	Brookview	Maxwell J. Roberts	45	8							53	5	4	7
41	Eldorado	Maxwell J. Roberts	54	2			1				55	1		5
42	Easton—St. Mark's	Hartwell F. Chandler	1508	70	30	3	27	6		15	1563	38	17	
43	Federalsburg													
44	Union	Donald O. Clendaniel	582	29	3	1	4		1	4	606	45		45
45	Christ	Donald O. Clendaniel	203	8						3	208	20		20
46	Friendship	George H. Bennett	106	5						1	110	1		
47	Chateau	George H. Bennett	21	5							26	2	1	
48	Goldsboro	Omro M. Todd	150	18	2					3	167	2	2	12
49	Greensboro	G. W. Wheatley	280	15			2			3	290	22	5	19
50	Harmony	Richard D. Bailey	107	2				5		1	103	3		40
51	Grove	Richard D. Bailey	48				1	2		1	44	2		20
52	Hillsboro	Harold Fordham	245	6	7		13		1	1	243	8	4	35
53	Matthews	Harold Fordham	12	2							14			
54	Hoopers Island	W. I. Collins	100	2	2						104			
55	Hosier Memorial	W. I. Collins	22								22			
56	Hurlock—Unity-Wash.	Edwin J. Horney	426	12	4	2	8	2	2	8	424	15	13	52
57	Ingleside													
58	St. Paul's	James H. Kees	97		1		3	16			79	6	1	20
59	Marvin Memorial	James H. Kees	72				2	2		2	66			2
60	Busick	James H. Kees	14								14	3	1	8
61	Kennedyville	Edward J. Bond	175	3						2	176	13	1	36
62	Kent Island													
63	Trinity Downes	R. H. Bready	205	44	16	9	4	1	1	3	265	12	4	90
64	Kingsley	R. H. Bready	90	5		3	2			3	93	6	1	50
65	Dominion	R. H. Bready	60	4			2	1		1	60	3	1	25



List No.	Charge and Church	Name of Pastor	CHURCH MEMBERSHIP											
			Total Full Members Reported Last Year	Received this Year on Profession of Faith and Restored	Received by Transfer from Other Methodist Churches	Received from Other Denominations	Removed by Transfer to Other Methodist Churches	Removed by Quarterly Conf.	Removed by Other Denominations	Removed by Death	Total Full Members	Baptisms		
												Infants Presented by Parents or Guardian	All Others: Children, Youth, Adults	Preparatory Members Now on Roll
			1	2	3	4	5	6	7	8	9	10	11	12
66	Marydel													
67	Antioch	Frederick A. Arndt	55	6	1			12		1	49	1		6
68	Calvary	Frederick A. Arndt	88	4	1	2	4	15	4		72	4	3	12
69	Henderson	Frederick A. Arndt	32	2				6		1	27	4	12	12
70	Oxford, Md.	Daniel T. Pritchard	235	5		5	2			5	238	6	5	77
71	Preston													
72	Bethesda	J. A. Irwin	181	10			5		1	2	183	1	1	66
73	Bethlehem	J. A. Irwin	23								23	1		
74	Choptank	J. A. Irwin	19								19			
75	Queentown													
76	Calvary	Joseph V. Holliday, Jr.	97	13	2		4			5	103	8	7	29
77	Immanuel	Joseph V. Holliday, Jr.	121	21	2		4			3	137	17	9	28
78	Wye	Joseph V. Holliday, Jr.	80	10			5		5	5	75	10	8	12
79	Ridgely	Vinton D. Shufelt	197	6		4	2			4	201	9	7	58
80	Thawley's	Vinton D. Shufelt	55	8	1					1	63	1	2	
81	Bridgetown	Vinton D. Shufelt	25	4							29	2	3	
82	Rock Hall	Samuel J. Seymour	170	10	1	1					182	7	2	
83	Grace	Samuel J. Seymour	26								26	1		
84	Royal Oak	J. Thomas Price	83	3	1		6			2	79			
85	St. James	William Dore	218	14	2	2	2			3	231	12		
86	Salem	William Dore	93	18							111	12		
87	Worton	William Dore	74	3		1	2				76			
88	St. Michael's	Paul E. Reynolds	400	8	2		4	7	3	9	387	12	1	49
89	Neavitt	Paul E. Reynolds	127			2				3	126	6		10
90	St. Thomas	O. Lloyd Townsend	46	2						1	47			6
91	Bethany	O. Lloyd Townsend	42							1	41			6
92	Wingate	O. Lloyd Townsend	54	3						1	56	12	1	8
93	Zion	O. Lloyd Townsend	44	3						1	46			8
94	Secretary	Richard F. Burden	133								133			
95	Bucktown	Richard F. Burden	47				1				46			
96	Salem	Richard F. Burden	44				1				43			
97	Still Pond	W. M. T. Hankins	91	5	1	30	5	32	1	5	84			53
98	Betterton	W. M. T. Hankins	112	9	2	21	5	15	1	1	122	3	6	68
99	Lynch	W. M. T. Hankins	44	8			3	4			45		3	
100	Sudlersville													
101	Calvary-Asbury	H. Clifford Jeffers	242	8	5		1			1	253	5		
102	Double Creek	H. Clifford Jeffers	48						2		46	6		
103	Tilghman	R. H. Payne, Jr.	280		2		1			1	280	7		
104	St. John	R. H. Payne, Jr.	40							2	38	1		
105	Trappe	Robert C. Wallace	202	5			2	7		2	196	3	5	25
106	Faith Chapel	Robert C. Wallace	32	2			7			5	22	4	2	6
107	Vienna	Dr. Carlisle Hubbard	251	23	3	1	6			3	269	6	1	42
108	Reid's Grove	Dr. Carlisle Hubbard	60	12		2	1				73	3	11	20
109	Elliotts	Dr. Carlisle Hubbard	60	1	2					1	62	1		1
110	Wesley Chapel	W. T. Archer, Jr.	212	3			1	6			208	12	1	
111	Raum Chapel	W. T. Archer, Jr.	80								60			
112	Williamsburg	J. Edwin Horney	62	14						3	73	3	1	24
113	Wye Mills	Joe C. Smith	62	1	2					1	64	6		19
114	Cordova	Joe C. Smith	44				5	1	1	2	35	1		7
115	Starr	Joe C. Smith	18				1			1	16			
Total			15619	789	174	120	253	243	45	202	15954	571	186	1624

List No.	Charge and Church	CHURCH SCHOOLS																
		Church School Membership							Attendance						Gen'l Information			
		Children's Division 0-11 Years		Youth Division— 12-23 Years	Adult Division 24 Yrs. and Over		Total (Add 13-18 Inclusive)	Average Attendance at Sunday Sch. (All Ages)	Average Att. Sunday Evening Fellowship	Average Attendance Additional Sessions of Church Sch'l			Number of Church Schools on Charge	Methodist Pupils and Constituents in Vaca- tion Church Schools	Methodist Pupils and Constituents in Week- day Schools			
		Nursery Home Members	Children (Exclude Column 14)		Adult-Home Members	Adults (Exclude Column 17)				Children	Youth	Other Adults						
13	14	15	16	17	18	19	20	21	22	23	24	25	26	27				
1	Bayside																	
2	Bozman	12		20	21		17	70	40	15	21	12	4	1	20			
3	Claiborne	8		16			4	28	22					1				
4	Sherwood	9		14			23	46	46		16	12		1	12			
5	Wittman	9		19	10		5	43	30	75	19	12	1	1				
6	Beckwith	12	16	23	14		39	104	61					1				
7	Spedden	19	11	27	13		76	146	84					1				
8	Antioch	7		24	8		16	55	34					1				
9	Cambridge—Grace	44		279	149		359	831	490	12		12		1				
10	Cambridge—St. Paul's	32	15	184	106	20	192	549	310	30	35	30	35	1	190			
11	Cambridge—Zion	46	43	200	108	36	215	648	310	36		50	87	1	164			
12	Centreville	32	27	125	102	7	43	336	110	100		20		1	118			
13	Chestertown—Christ	34	17	140	39	5	81	316	180			15		1	118			
14	Chestertown—First	29	17	166	77	8	53	350	221			15	14	1	67			
15	Church Creek													1	91			
16	White Haven	8		28	30		34	100	69			2		1				
17	Milton	11	5	12	16		20	64	50			15		1				
18	Joppa	7	10	20	10		5	52	42			10		1				
19	Gethsemane													1				
20	Chaplain Memorial	7		12	5		21	45	41					1				
21	Bethlehem	5		6	3		19	33	20					1				
22	Church Hill	15	14	62	20		15	126	100	32		15		1				
23	Price	14		31	25		18	88	57			25		1				
24	Union	3		8			8	19	15					1				
25	Concord	13	9	11	39		26	98	85	16		16		1	61			
26	Chestnut Grove	11	2	9	8		28	58	35					1	20			
27	Bloomery	9		29	11		29	78	68	6		6		1	15			
28	Crapo													1				
29	Bounds	4	14		5		10	33	20					1				
30	Ebenezer	5	12		16		12	45	21					1				
31	St. John's	4	18		12		13	47	25					1				
32	Streets													1				
33	Wesley	2	17					19	14					1				
34	Crumpton	7		40	14		9	70	50					1				
35	Denton—First	27	20	131	71		99	348	198	45	20	25	15	1	50			
36	Denton	22		80	100	6	41	249	166			14		1	50			
37	Ares	7		20	18		24	69	37					1				
38	Fast New Market													1				
39	Trinity	17	3	52	40	17	66	195	115			20		1	62			
40	Brookview	5		23	25		25	78	46					1	35			
41	Eldorado	10		22	9		44	85	46					1	35			
42	Faston—St. Mark's	61	98	327	182	12	250	930	404	30		30		1	140			
43	Federalburg													1				
44	Union	36	74	138	102	20	97	467	248	55		25	30	1	134			
45	Christ	18	26	98	75		75	292	144	30	18	10	20	1	106			
46	Friendship	16	28		25	50		119	55					1	47			
47	Chateau	6		5	10	15		36	20	8				1				
48	Goldstoro	17	10	60	37		21	145	120	15		15	5	1	46			
49	Greensboro	19	30	140	62		45	296	164	45				1				
50	Harmony	17	25	70	44		47	203	116	40		20	15	1	100			
51	Grove	8		33	1		42	64	45					1	35			
52	Hillsboro	15	10	94	47		35	201	136	12		12		1	85			
53	Matthews	2		3	3		14	22	15					1				
54	Hoopers Island	9	16	45	39		48	157	85	12		12		1	60			
55	Hosier Memorial	5		13	20		4	42	31	15		15		1	3			
56	Hurlock—Unity-Wash.	34	19	96	57	12	96	314	143	30	6	25	20	1	75			
57	Ingleside													1				
58	St. Paul's	11		58	46	10	12	137	80	8		4		1	35			
59	Marvin Memorial	7		19	21		13	60	36	7		4		1	35			
60	Busick	3		8	5		12	28	15	7		4		1	30			
61	Kennedyville	19		38	32	21		110	82					1	32			
62	Kent Island													1				
63	Trinity Downes	24	31	62	36		31	184	127	70		5		1	25			
64	Kingsley	9	20	54	22		25	130	70			25		1	63			
65	Dominion			10	16		34	60	30					1	14			

[illegible]

List No.	Charge and Church	CHURCH SCH'LS			W. S. C. S.			METH- ODIST MEN		Number of Organized Churches	PROP. & OTHER ASSETS				
		General Information			No. of Societies (Not Guilds, Groups, or Circles)	Membership (Including Wesleyan Service Guild)	Amount Paid for Local Work	Number Chartered Groups	Membership		Number "Together" Subscriptions	Estimated Value of Church Buildings, Equipment, and Land	Estimated Value of Parson- ages, Furniture, and Land	Estimated Value of Other Property (Including Cash, Bonds, etc.)	Indebt. on Bldgs., Equip- ment, Parsonages, and Current Expenses
		Church School Members Joining the Church on Profession of Faith	Are All Lesson Materials Used Approved by the Methodist Church?	Church School Offering for World Service and Conf. Benevolences											
		25	29 Yes No	30	31	32	33	34	35	36	37	38	39	40	41
1	Bayside														
2	Bozman		1	111	1	26	75				1	14000	8000		
3	Claiborne			30	1	20	400					15000			
4	Sherwood			175	1	26	120				1	24000	15000		
5	Wittman	10	1	34	1	28	200					16000			
6	Beckwith			161	1	32	868			3	1	25000	12000		
7	Spedden	1		228	1	60	529			11	1	80000	12000		
8	Antioch			70	1	24	609			3	1	12000			
9	Cambridge—Grace	17	1	1000	1	162	578				1	300000	29000	35000	
10	Cambridge—St. Paul's	27	1	988	1	165	2196			20	1	375000	23000	4000	
11	Cambridge—Zion	30	1	886	1	244	1667	1	35	25	1	821000	50000		150000
12	Centreville	2	1	1248	1	145	3060	1	40	10	1	175000	40000	21000	6200
13	Chestertown—Christ	8	1	762	1	112	1227			211	1	190000	35000	7000	1000
14	Chestertown—First	5	1	447	1	102	1626	1	22	185	1	325000	21000	229345	78940
15	Church Creek														
16	White Haven		1	300						20	1	20000	16000	1000	7000
17	Milton		1	100	1	20	150			10	1	4000		1000	
18	Joppa		1	102	1	15				10	1	5000			
19	Gethsemane										1	4000		1000	
20	Chaplain Memorial	2			1	20				12	1	11000		1000	
21	Bethlehem		1		1	25				12	1	20000		2600	
22	Church Hill	5	1	152	1	51	1500			12	1	60000	13000		3800
23	Price	9	1	119	1	30	1091			10	1	20000			
24	Union		1	196	1	12	784			8		11700			
25	Concord	5	1		1	54	825				1	24000	8000	5000	
26	Chestnut Grove		1		1	24	101				1	7000			
27	Bloomery	1	1		1	23					1	7000			
28	Crano														
29	Bounds		1												
30	Ebenezer	6	1												
31	St. John's		1												
32	Streets														
33	Wesley		1												
34	Crumpton	6	1	110	1	58	371				1	18750	15000		
35	Denton—First	14	1	291	1	147	1093	1	50	20	1	89300	19200	27000	
36	Denton	8	1	300	1	93				5	1	40000	6000		
37	Ames		1	50	1	22					1				
38	East New Market														
39	Trinity	10	1	350	2	49	475				1	37000	7000		
40	Brookview	8	1		1	34	224				1	10000			
41	Eldorado		1	175	1	31	170				1	24450			
42	Easton—St. Mark's	43	1	1153	1	334	3842	1	50	30	1	527715	23000	6400	87499
43	Federalsburg														
44	Union	14	1	761	1	188	1639	1	82	30	1	125250	17000	37500	3431
45	Christ	1	1	270	1	70	961	1	33	10	1	60000	14000		
46	Friendship	1	1	303	1	38	182	1	15	23	1	20000			
47	Chateau		1		1	19	50				1	7000			
48	Goldsboro	5	1	215	1	52	594	1	52	10	1	60000	14000		3000
49	Greensboro	12	1	695	1	120	2024			5	1	70000	15000	3000	
50	Harmony		1	250	1	22	181			5	1	17500	10000		
51	Grove		1		1	14	152			3	1	8000			
52	Hillsboro	3	1	200	1	53	235			3	1	45000	10000	5600	
53	Matthews	2	1	100							1	5000		1000	
54	Hoopers Island	2	1	296	1	35	1468			1	1	35000	11000		
55	Hosier Memorial		1	393	1	19	181				1	36000			600
56	Hurlock—Unity-Wash.	12	1	465	1	128	2462	1	35	18	1	175000	17500	1113	27000
57	Inleside														
58	St. Paul's		1		1	23	565				1	44000	16000		738
59	Marvin Memorial		1			18	1254				1	10000		10000	1000
60	Busick		1		1	20	43				1	10000			157
61	Kennedysville	3	1	60	1	32	315				1	25000	10000		
62	Kent Island														
63	Trinity Downes	21	1	706	1	73	1543	1	45	55	1	73000	8600	11345	
64	Kingsley	1	1	154	1	49	462			30	1	19500			1500
65	Dominion	2	1	186	1	40					1	14500			



List No.	Charge and Church	CHURCH SCH'LS			W. S. C. S.			METH- ODIST MEN		Number of Organized Churches	PROP. & OTHER ASSETS				
		General Information			No. of Societies (Not Guilds, Groups, or Circles)	Membership (Including Wesleyan Service Guild)	Amount Paid for Local Work	Number Chartered Groups	Membership		Number "Together" Subscriptions	Estimated Value of Church Buildings, Equipment, and Land	Estimated Value of Parson- ages, Furniture, and Land	Estimated Value of Other Property (Including Cash, Bonds, etc.)	Indebt. on Bldgs., Equip- ment, Parsonages, and Current Expenses
		Church School Members Joining the Church on Profession of Faith	Are All Lesson Materials Used Approved by the Methodist Church?	Church School Offering for World Service and Conf. Benevolences											
		28	29 Yes No	30	31	32	33	34	35	36	37	38	39	40	41
66	Marydel														
67	Antioch		1	155	1	26	394				1	6000	8000	5000	
68	Calvary		1	111	1	35	424			32	1	30000			
69	Henderson		1	82	1	15	244				1	7000			
70	Oxford, Md.	2	1	195	1	65	1065			12	1	82500	21500		
71	Preston														
72	Bethesda	4	1	156	1	55	1100			40	1	145000	10000		7000
73	Bethlehem		1		1	31	210				1	10000			
74	Choptank		1		1	19	180				1	10000		3000	1100
75	Queensdown														
76	Calvary	4	1	124	1	31	1450				1	15000	4000	1000	
77	Immanuel	8	1	187	1	30	828				1	90000	4000	2883	21200
78	Wye	9	1	50	1	22	472				1	25000	4000	1500	
79	Ridgely	4			1	50	1343			5	1	35000	16000		5300
80	Thawley's	8			1	14	40			4	1	7000		1000	
81	Bridgetown	2			1	17	292			2	1	5000		4000	
82	Rock Hall		1	1125	1	34					1	32000	17000		
83	Grace		1		1	1					1	10000	10000		
84	Royal Oak		1		1	30	800			3	1	25200	7000	2500	
85	St. James	11	1		1	58	900	1	23		1	27000	14000	11558	
86	Salem	19	1	600	1	18	200				1	22500	7000		2000
87	Worton	1	1		1	32	1110				1	13500			
88	St. Michael's	5		400	1	165	2410	1	30	6	1	83000	7500	210729	500
89	Neavitt		1	241	1	54	1151				1	20000		6500	
90	St. Thomas	1	1	355	1	45	691				1	20000	3000	3500	
91	Bethany		1	354	1	24	110				1	16000	3000	2000	1850
92	Wingate	3	1		1	20	407	1	50		1	10000	3000		
93	Zion	3	1	355	1	23	136				1	16200	3000	3500	
94	Secretary		1	270	1	48	188			35	1	25000			1400
95	Bucktown		1	48	1	24	67				1	15000	7500		
96	Salem		1		1	24	746				1	15000			1600
97	Still Pond		1	100	1	14	464			3	1	29500	11000		1573
98	Betterton		1	135	1	60	1262			10	1	45000		300	
99	Lynch	2	1		1	14	867				1	15500		1000	
100	Sudlersville														
101	Calvary-Asbury	4	1	332	1	76	1106	1	37	7	1	102000	17500		4600
102	Double Creek		1	217	1	23	426			20	1	9000			
103	Tilghman		1	540	1	132	1273	1	48	2	1	45500	14000		2500
104	St. John		1	20	1	30	341				1	12500			
105	Trappe	5	1	725	1	72	2122	1	14	6	1	63000	17000	1562	13225
106	Faith Chapel	2	1	75	1	9	223				1	5250			
107	Vienna	21		300	1	30	594	1	30	6	1	78000	7000	5300	31000
108	Reid's Grove	6		101	1	20	344			1	1	10500			
109	Elliotts				1	31	2019				1	26000			5900
110	Wesley Chapel		1	984						7	1	36000	27000	18000	13500
111	Raum Chapel		1	693						3	1				
112	Williamsburg	14	1	333	1	12	75			2	1	10000			
113	Wye Mills	1	1	194	1	20	1479				1	10000	5000		
114	Cordova		1	35	1	18	110				1	5000			
115	Starr		1	50							1	5000			
Total		435	60	33 24234	94	4772	67845	18	691	1016	99	5498315	743300	695735	486113

List No.	Charge and Church	EXPENDITURES FOR LOCAL CHURCH				MINISTERIAL SUPPORT Pastors and Associate Pastors					District Superin- tendent's Fund	
		Paid on Principal and Interest on Old In- debtedness, etc.	Paid for Buildings and Improvements	Paid Other Current Ex- penses, Incidentals, etc.	Paid for Church School Administration, Lesson Materials, Supplies, etc.	Salary Claim for Pastor and Associate(s) at Beginning this Year	Paid Pastor	Paid Associate Pastor(s)	Total Paid Pastor and Associate Pastor(s)	Paid Pastor's and Associate's (s') Travel and Expense Funds	Apportioned	Paid
		42	43	44	45	46	47a	47b	47c	48c	49a	49b
1	Bayside					3000	3000		3000		180	137
2	Beckwith		934	2398	632	3500	3500		3500	400	210	210
3	Burrsville					2200	2200		2200		132	132
4	Cambridge—Grace	4083		10191	1925	7000	7000		7000	500	420	420
5	Cambridge—St. Paul		5978	6865	2941	6000	6000		6000	300	360	360
6	Cambridge—Zion	10000	71694	14141	1000	7000	7000		7000	500	420	420
7	Centerville	2629	2000	3640	923	5500	5500		5500	500	330	330
8	Chestertown—Christ	5082	1599	7062	680	4400	4400		4400	400	264	264
9	Chestertown—First	3851	18193	7599	1217	6000	6000		6000	500	360	360
10	Church Creek	4000	2350		3876	3500	3500		3500	500	210	210
11	Church Hill	4100	1536	2260	424	4300	4300		4300		260	260
12	Concord		678	698	591	2970	2970		2970	500	178	178
13	Crapo		7916	270	155	3000	3000		3000	500	180	180
14	Crumpton			616	111	1000	1000		1000		60	60
15	Denton—First		5704	5759	673	5500	5500		5500	500	330	330
16	Denton—Grace			1400	411	3500	3500		3500	500	210	210
17	East New Market		556	1335	511	3500	3500		3500	500	210	210
18	Easton	26676	43943	19119	4281	7000	7000		7000	500	420	420
19	Federalburg		5964	5673	1098	6000	6000		6000	750	360	315
20	Friendship	2000		800	600	770	754		754	500	46	53
21	Goldsboro	225	3701	1553	701	3300	3300		3300	500	198	198
22	Greensboro		500	1530	480	3300	3300		3300	500	198	198
23	Harmony	850	469	1815	472	3250	3250		3250	500	195	244
24	Hillsboro		1900	1288	1332	3500	3500		3500	500	210	210
25	Hooper's Island	600	800	759	421	3500	3500		3500	500	210	210
26	Hurlock	8775	4404	3830	900	4500	4500		4500	500	270	270
27	Ingleside	430	1753	542	412	2800	2800		2800	500	168	168
28	Kennedyville			443	166	1200	1200		1200	300	72	72
29	Kent Island	500		2327	904	4000	4000		4000	500	240	240
30	Marydel			1211	477	2800	2800		2800	500	168	168
31	Oxford		589	778	265	3100	3100		3100	500	186	186
32	Preston	7893	524	3845	1101	4000	4000		4000	500	240	240
33	Queensdown	4321	3142		837	4050	4050		4050	500	243	243
34	Ridgely	823	2428	1627	870	3400	3400		3400	500	204	204
35	Rock Hall		2754	3117	411	3900	3900		3900	500	234	234
36	Royal Oak			500	300	1600	1600		1600	340	96	96
37	St. James	750	12300	1600	488	4000	4000		4000	500	240	240
38	St. Michaels	1072	750	3555	500	4700	4700		4700	620	282	282
39	St. Thomas	650	1802	3915	587	3200	3200		3200	500	192	192
40	Secretary	1600	847	850	484	2500	2500		2500	500	150	150
41	Still Pond		1938	5706	576	4000	4000		4000	800	240	240
42	Sudlersville	2529	850	3038	734	4700	4700		4700	500	282	282
43	Tilghman		1303	1483	725	3500	3500		3500		210	210
44	Trappe	6690	258	1629	250	3800	3800		3800	200	228	228
45	Vienna	3886	2064	2930	448	4100	4100		4100	500	246	267
46	Wesley Chapel	3138			360	3200	3200		3200	400	198	192
47	Williamsburg		55		215	1000	1000		1000		60	60
48	Wye Mills		648	800	358	2500	2500		2500	500	150	136
Total		107153	219824	140497	37823	179040	179024		179024	20510	10750	10719
Total Last Year		89389	579237	113206	33525	171974	172504		172504	20366	10340	10461
Increase		17764		27291	4298	7066	6520		6520	144	410	258
Decrease			359413									



List No.	Charge and Church	MINISTERIAL SUPPORT						CONNECTIONAL FUND				BENEVOLENCES						
		Episcopal Fund		Conference Claimants' Fund		Minimum Salary Fund		General Administration	Jurisdictional, Area, Conf. and Dist. Administration	Interdenominational Cooperation Fund		World Service and Conference Benevolences			World Service Special Gifts	General Advance Specials	Week of Dedication	
		Apportioned	Paid	Apportioned	Paid	Apportioned	Paid			Apportioned	Paid	Apportioned	Accepted	Paid				
		50a	50b	51a	51b	52a	52b	53	54	55a	55b	56a	56b	56c	57	58	59	
1	Bayside.....	60	54	570	410	15	37	17	132	11	13	629	629	750				
2	Beckwith.....	70	70	700	700	18	18	21	162	16	16	921	921	921		72	29	
3	Burrsville.....	44	44	374	374	11	11	9	74	7	7	420	420	420				
4	Cambridge—Grace.....	140	140	1750	1750	35	35	57	453	46	46	2577	2577	2577		15		
5	Cambridge—St. Paul.....	120	120	1500	1500	30	30	35	274	27	27	1557	1557	1557		231	37	
6	Cambridge—Zion.....	140	140	1750	1750	35	35	36	289	44	30	2520		1645		136	24	
7	Centerville.....	110	110	1320	1320	28	28	22	176	27	18	1519		999				
8	Chestertown—Christ.....	88	88	924	924	22	22	29	231	23	23	1314	1314	1314		15	25	
9	Chestertown—First.....	120	120	1500	1500	30	30	29	229	23	23	1301	1301	1301		143		
10	Church Creek.....	70	70	700	700	18	18	17	132	12	13	700	700	748				
11	Church Hill.....	86	86	903	898	22	22	22	172	19	17	1055		980		20		
12	Concord.....	59	59	535	535	15	15	15	118	12	12	673	673	673		102		
13	Crapo.....	60	60	570	570	15	15	9	72	7	7	410	410	410				
14	Crumpton.....	20	20	120	120	5	5	4	33	3	3	185	185	185			10	
15	Denton—First.....	110	110	1320	1320	28	28	34	269	28	28	1533	1533	1533		320	100	
16	Denton—Grace.....	70	70	700	700	18	18	17	134	14	14	765	765	765				
17	East New Market.....	70	70	700	700	18	18	13	101	12	10	693		576		55	35	
18	Easton.....	140	140	1750	1750	35	35	84	664	71	71	3773	3773	3773				
19	Federalburg.....	120	105	1140	996	30	30	46	362	40	37	2245	2245	2062		563		
20	Friendship.....	15	17	92	120	4	6	5	40	7	5	371		230				
21	Goldsboro.....	66	66	627	627	17	17	13	106	11	11	602	602	602		11		
22	Greensboro.....	66	66	627	627	17	17	18	140	14	14	798	798	798				
23	Harmony.....	65	65	618	618	16	16	10	81	10	8	578		461		6		
24	Hillsboro.....	70	70	700	700	18	18	19	148	15	15	843	843	843			28	
25	Hooper's Island.....	70	70	700	700	18	18	15	116	7	11	413	413	660				
26	Hurlock.....	90	90	990	1035	23	23	31	246	25	25	1398	1398	1398		200	10	
27	Ingleside.....	56	56	504	504	14	14	11	91	9	9	516	516	516				
28	Kennedyville.....	24	24	154	154	6	6	6	48	6	5	353		271		10		
29	Kent Island.....	80	80	840	840	20	20	22	173	17	17	985	985	985		3		
30	Marydel.....	56	56	504	504	14	14	13	100	10	10	571	571	571		5	8	
31	Oxford.....	62	62	589	589	16	16	15	123	13	13	699	699	699		17		
32	Preston.....	80	80	840	840	20	20	18	139	14	14	791	791	791		75		
33	Queenstown.....	81	81	851	851	20	20	19	153	15	15	869	869	869		60		
34	Ridgely.....	68	68	646	646	17	17	17	138	15	15	785	785	785		30	21	
35	Rock Hall.....	78	78	780	780	20	20	15	120	12	12	680	680	680		680	19	
36	Royal Oak.....	32	32	240	240	8	8	3	20	4	2	227		115				
37	St. James.....	80	80	840	840	20	20	23	184	19	19	1047	1047	1047		26	20	
38	St. Michael's.....	94	94	1034	1034	24	24	27	213	22	22	1212	1212	1212			21	
39	St. Thomas.....	64	64	608	608	16	16	12	95	10	10	543	543	543		35	30	
40	Secretary.....	51	51	450	450	13	13	7	52	9	5	514		296		62	5	
41	Still Pond.....	80	80	840	840	20	20	18	142	14	14	808	808	808		78	19	
42	Sudlersville.....	94	94	1034	1034	24	24	22	175	18	18	995	995	995		215	13	
43	Tilghman.....	70	70	700	700	18	18	19	147	15	15	837	837	837				
44	Trappe.....	76	76	760	760	19	19	14	116	10	12	596	596	658				
45	Vienna.....	82	89	861	834	21	23	15	118	15	12	878		671				
46	Wesley Chapel.....	66	64	627	608	16	16	16	125	13	13	713	713	713				
47	Williamsburg.....	20	20	120	120	5	5	1	5	36	3	206	206	206		25		
48	Wye Mills.....	50	59	450	400	13	17	5	38	6	4	368	201	216		12		
Total.....		3583	3578	37452	37120	905	931	949	7500	800	763	44986	36111	42665	...	3222	454	
Total Last Year.....		3447	3488	35062	34684	875	877	953	6877	803	754	42143	39442	39600	67	2468	608	
Increase.....		136	90	2390	2436	30	54	...	623	...	9	2843	...	3065	...	754	...	
Decrease.....								4		3		3331		67			154	

List No.	Charge and Church	BENEVOLENCES															Grand Total 42-45, 47c, 48c, 49b, 50b, 51b, 52b-54, 55b, 56c, 57-74
		Fellowship of Suffering and Service	Television Ministry Fund	W. S. C. S. (Including W. S. G.) Cash Sent to District and Conference Treasurers	Methodist Student Day	Methodist Youth Fund	Race Relations Sunday	Conference Benevolences						Church School Rally Day	All Other Benevolences		
								Colleges and Universities	Wesley Foundation	Hospitals	Homes for Children, Youth and the Aged	Conference Advance Specials					
		60	61	62	63	64	65	66	67	68	69	70	71	72	73		
1	Bayside.....	13		108				66	21		5		7	36		4806	
2	Beckwith.....	10		159			3	566	85		22		34			10962	
3	Burrsville.....							406	42							3719	
4	Cambridge—Grace.....	59		859				600	100		200		85	5		31100	
5	Cambridge—St. Paul.....	73		604	33	13	13	971	140		50		43	31		28226	
6	Cambridge—Zion.....	60		847				400	120		95		62	77		110501	
7	Centerville.....	35		532				668	201		125		37	10		19803	
8	Chestertown—Christ.....	25		549	45	10	10	1224	117		130		55	42		24365	
9	Chestertown—First.....	42		582	42	10		1003	107		84		61	135		43161	
10	Church Creek.....			18				682	68		77		18			16997	
11	Church Hill.....	17		193	74	15		456	92		85		15	10		16054	
12	Concord.....			105		50		667	72		47		20	34		8139	
13	Crapo.....			5				124	37		5					13335	
14	Crumpton.....	10		30	5			189	21		38		10			2470	
15	Denton—First.....	51		650	50	40	10	1557	153		235		50	239		25243	
16	Denton—Grace.....	20		151	10	5		296	89		16		10			8336	
17	East New Market.....	66		75	33	5	4	522	80		100		30			9105	
18	Easton.....	109		1544		33		1508	552		434		100			112636	
19	Federalburg.....			947		14	26	2067	220		171		49			27495	
20	Friendship.....	10		25				100	30		11		6			5312	
21	Goldsboro.....	5		181		5	5	531	45		30		20	1		17454	
22	Greensboro.....	22		202	20	68		100	84		50		43			8777	
23	Harmony.....			255	31	57		271	44		50		25			9598	
24	Hillsboro.....	41		265		25		312	77		104			24		11419	
25	Hooper's Island.....			22				363	37		25		25			8852	
26	Hurlock.....	38		545	17	15	3	426	128		80		105	14		27608	
27	Ingleside.....	15		147		20		434	47		28					8497	
28	Kennedyville.....	22		20	29			80			25	60	15			2956	
29	Kent Island.....	100		274	13	30		369	88		118		35			11638	
30	Marydel.....	9		88				201	53			5	20			6813	
31	Oxford.....	30		288		25		678	71		168		22	5		8239	
32	Preston.....			215				224	67		125		40			20751	
33	Queenstown.....	45		98	30	50		662	89		65		30			16230	
34	Ridgely.....	50		254	32	10	13	775	83		118		20	41		12985	
35	Rock Hall.....	23		75	38		10	627	59		25					14177	
36	Royal Oak.....	5		54	10	5		25		5	15		10			3385	
37	St. James.....			107	13	6		595	127		65		10			23261	
38	St. Michael's.....	44		350	20	27	15	456			72		25			15134	
39	St. Thomas.....	35		116	15			531	56		75		30			13117	
40	Secretary.....	28		66	3	10	6	105	36		33		17	10		8186	
41	Still Pond.....			248	27	15		760	74		58		23	85		16569	
42	Sudlersville.....	23		216	20	19		290	87		58		33	5		15974	
43	Tilghman.....	20		45				621	96				20			9829	
44	Trappe.....			165		40		335	70							15320	
45	Vienna.....	46		51				15	10					36		16115	
46	Wesley Chapel.....			65		10		751	90		25			5		9791	
47	Williamsburg.....				5	2		192	16		15		5			1991	
48	Wye Mills.....	30		10	50	25		104	13	10	31		27			6028	
	Total.....	1231		12450	665	659	118	24905	3994	15	3588	65	1292	845		862559	
	Total Last Year.....	940	4	15934	943	599	66	12470	3836	7	2510	85	1203	725		1148406	
	Increase.....	271				60	52	12435	158	8	1078		89	120			
	Decrease.....		4	3484	278							20				285847	



List No.	CHARGES	MEMBERSHIP						CHURCH SCHOOL		W. S. C. S.	Number Organized Churches	PROPERTY VALUES	
		Received on Profession of Faith and Restored	Received by Trans. and Reinstated (Include Trans. from Other Denominations)	Removed by Trans. and Otherwise (Include Trans. to Other Denominations)	Removed by Death	Total Full Members	Total Preparatory Members	Total Church School Membership	Average Attendance Sunday School (All Ages)	Paid Local Work		Value of Churches, Equipment, Parsonages and Other Property	Indebtedness on Buildings, Equipment, Parsonages and Current Expenses
		2	3-4	5-7	8	9	12	19	20	33	37	38, 39, 40	41
1	Bayside	14		3	6	211	13	187	138	795	4	92000	
2	Beckwith	3	6	12	1	280	74	305	179	2006	3	141000	
3	Burrsville												
4	Cambridge—Grace	52	11	11	6	1021	44	831	490	578	1	364000	
5	Cambridge—St. Paul	36	8	16	6	497	88	549	310	2196	1	402000	
6	Cambridge—Zion	42	20	87	21	814	58	648	310	1667	1	871000	150000
7	Centreville—Epworth-Grace	10	5	16	7	683	20	336	110	3060	1	236000	6200
8	Chestertown—Christ	13	13	7	4	404	30	316	180	1227	1	232000	1000
9	Chestertown—First	13	13	19	2	360	2	350	221	1626	1	575345	78940
10	Church Creek	9	2		3	236	5	294	222	150	6	86600	7000
11	Church Hill	27	2	46	7	352	46	233	172	3375	3	104700	3800
12	Concord	8	1		1	249	59	234	188	926	3	51000	
13	Crapo	9				133		144	80				
14	Crumpton	23	5			99	21	70	50	371	1	33750	
15	Denton—First	20	16	8	6	532	40	348	198	1093	1	135500	
16	Denton—Grace-Ames	16	6	4	3	311		318	203		2	46000	
17	East New Market	20	2	1	12	285	40	358	207	869	3	78450	
18	Easton—St. Marks	70	33	33	15	1563		930	404	3842	1	557115	87499
19	Federalburg—Christ-Union	37	4	5	1	814	65	759	392	2600	2	253750	3431
20	Friendship	10			1	136		155	75	232	2	27000	
21	Goldboro	18	2		3	167	12	145	120	594	1	74000	3000
22	Greensboro	15		2	3	290	19	296	164	2024	1	88000	
23	Harmony	2		8	2	147	60	287	161	333	2	35500	
24	Hillsboro—Queen Anne	8	7	14	1	257	35	223	151	325	2	66600	
25	Hooper's Island	2	2			126		199	116	1649	2	82000	600
26	Hurlock—Unity-Washington	12	6	12	8	424	52	314	143	2462	1	193613	27000
27	Ingleside		1	23	2	159	30	225	131	1862	3	90000	1895
28	Kennedyville	3			2	176	36	110	82	315	1	35000	
29	Kent Island	53	28	11	7	418	169	374	227	2005	3	126945	1500
30	Marydel	12	4	41	2	148	30	257	127	1062	3	56000	
31	Oxford	5	5	2	5	238	77	188	70	1065	1	104000	
32	Preston	10		6	2	225	66	225	165	1490	3	178000	8100
33	Queenstown	44	4	18	13	315	69	361	230	2750	3	147383	21200
34	Ridgely	18	5	2	5	293	58	294	198	1675	3	68000	5300
35	Rock Hall	10	2			208		418	177		2	69000	
36	Royal Oak	3	1	6	2	79		68	58	800	1	34500	
37	St. James	35	5	4	3	418		271	194	2210	3	95758	2000
38	St. Michaels	8	2	14	9	387	49	266	75	2410	1	301229	500
39	St. Thomas	8			4	190	28	459	205	1344	4	83200	1850
40	Secretary			2		222		241	152	1001	3	62500	2000
41	Still Pond	22	54	66	6	251	121	204	142	2593	3	102300	1573
42	Sudlersville	8	5	3	1	299		330	175	1532	2	128500	4600
43	Tilghman		2		1	318		279	123	1614	2	72000	2500
44	Trappe	7		16	7	218	31	207	134	2345	2	86812	13225
45	Vienna	36	8	7	4	404	63	272	156	2957	3	126800	36900
46	Wesley Chapel	3		7		288		468	245		2	81000	13500
47	Williamsburg	14			3	73	24	79	46	75	1	10000	
48	Wye Mills	1	2	8	4	115	26	154	88	1589	3	25000	
49		1	2		3	126	10	126	71	1151	1	26500	
Totals		789	294	541	202	15959	1626	14705	8255	67845	99	6937350	485113

No. List	CHARGES	OPERATING EXPENSES		MINISTERIAL SUPPORT		BENEVOLENCES				
		Paid on Debt, Buildings and for Improvements (Including Interest)	Paid Current Expenses and Church School Administration, Etc.	Paid Pastor and Associate Pastor(s)	Paid Pastor's(s) Expense, Dist. Supt. Episcopal, Cont. Cla., Minimum Salary Funds	CONNECTIONAL FUNDS: General, Jurisdictional, Area, Conference, District and Interdenominational	World Service and Conference Benevolences (On Apportionment)	All Other General and Conference Benevolences	All Other Benevolences	W. S. C. S. Cash Sent to Their Conference or District Treasurer
		42-43	44-45	47c	48c, 49b, 50b, 51b, 52b	53-55	56c	57-61, 63-71	72-74	62
1	Bayside			3000	638	162	750	112	36	108
2	Beckwith	934	3030	3500	1398	199	921	821		159
3	Burrsville			2200	561	90	420	448		
4	Cambridge—Grace	4083	12116	7000	2845	556	2577	1059	5	859
5	Cambridge—St. Paul	5978	9806	6000	2310	336	1557	1604	31	604
6	Cambridge—Zion	81694	15141	7000	2845	355	1645	897	77	847
7	Centreville—Epworth-Grace	4629	4563	5500	2288	216	999	1066	10	532
8	Chestertown—Christ	6681	7742	4400	1698	283	1314	1656	42	549
9	Chestertown—First	22044	8816	6000	2510	281	1301	1492	135	582
10	Church Creek	6350	3876	3500	1498	162	748	845		18
11	Church Hill	5636	2684	4300	1266	211	980	774	10	193
12	Concord	678	1289	2970	1287	145	673	958	34	105
13	Crapo	7916	425	3000	1325	88	410	166		5
14	Crumpton		727	1000	205	40	185	283		30
15	Denton—First	5704	6432	5500	2288	331	1533	2566	239	650
16	Denton—Grace-Ames		1811	3500	1498	165	765	446		151
17	East New Market	556	1846	3500	1498	124	576	930		75
18	Easton—St. Marks	70619	23400	7000	2845	819	3773	2736		1544
19	Federalburg—Christ-Union	5964	6771	6000	2196	445	2062	3110		947
20	Friendship	2000	1400	754	696	50	230	157		25
21	Goldboro	3926	2254	3300	1408	130	602	652	1	181
22	Greensboro	500	2010	3300	1408	172	798	387		202
23	Harmony	1319	2287	3250	1443	99	461	484		255
24	Hillsboro—Queen Anne	1900	2620	3500	1498	182	843	587	24	265
25	Hooper's Island	1400	1180	3500	1498	142	660	450		22
26	Hurlock—Unity-Washington	13179	4730	4500	1918	302	1398	1022	14	545
27	Ingleside	2183	954	2800	1242	111	516	544		147
28	Kennedyville		609	1200	556	59	271	241		20
29	Kent Island	500	3231	4000	1680	212	985	930		274
30	Marydel		1688	2800	1242	123	571	301		88
31	Oxford	589	1043	3100	1353	151	699	1011	5	288
32	Preston	8417	4946	4000	1680	171	791	531		215
33	Queenstown	7463	837	4050	1695	187	869	1031		98
34	Ridgely	3251	2497	3400	1435	170	785	1152	41	254
35	Rock Hall	2754	3528	3900	1612	147	680	1481		75
36	Royal Oak		800	1600	716	25	115	75		54
37	St. James	13050	2088	4000	1680	226	1047	1063		107
38	St. Michaels	1822	4055	4700	2054	262	1212	679		350
39	St. Thomas	2452	4502	3200	1380	117	543	807		116
40	Secretary	2447	1334	2500	1164	64	296	305	10	66
41	Still Pond	1938	6282	4000	1980	174	808	1054	85	248
42	Sudlersville	3379	3772	4700	1934	215	995	758	5	216
43	Tilghman	1303	2208	3500	998	181	837	757		45
44	Trappe	6948	1879	3800	1283	142	658	445		165
45	Vienna	5950	3378	4100	1713	145	671	71	36	51
46	Wesley Chapel	3138	360	3200	1280	154	713	876	5	65
47	Williamsburg	55	215	1000	201	44	206	260		10
48	Wye Mills	648	1158	2500	1112	47	216	302		45
49										
Totals		326977	178320	179024	72858	9212	42665	40208	845	12450



List No.	Charge and Church	Name of Pastor	CHURCH MEMBERSHIP											
			Total Full Members Reported Last Year	Received this Year on Profession of Faith and Restored	Received by Transfer from Other Methodist Churches	Received from Other Denominations	Removed by Transfer to Other Methodist Churches	Removed by Quarterly Conf.	Removed by Other Denominations	Removed by Death	Total Full Members	Baptisms		Preparatory Members Now on Roll
												Infants Presented by Parents or Guardian	All Others: Children, Youth, Adults	
1	2	3	4	5	6	7	8	9	10	11	12			
1	Allen	E. J. Clawson	131	2	3		1				135	2		3
2	Siloam	E. J. Clawson	120				4	15			101			
3	Washington	E. J. Clawson	101		1				1		101	3		3
4	Berlin, Md.	Joseph B. Vaughn	490	16	7	1	7	7	5	5	490	10	12	
5	Bishopville													
6	Wilson	Clarence J. Fox	115	10	2		2			6	119	2	4	41
7	Showell	Clarence J. Fox	147	3			2			1	147	3	6	31
8	Zion	Clarence J. Fox	106	1							107	2		41
9	Crisfield—Asbury	Walter L. Beckwith	624	3	3		7		1	11	611	13		75
10	Crisfield—Immanuel	J. Howard Link	646	18	5	1	8	97	3	8	554	11		153
11	Crisfield—Mariners	Harry M. Guyer	119	3				26			96	3		19
12	St. Peter's	Harry M. Guyer	26								26	1		5
13	Westover	Harry M. Guyer	26								26			
14	Crisfield—Mt. Pleasant	W. A. Donoway	308	18			2			2	322	12	2	77
15	Deal Island													
16	St. John's	Frank A. Baker	91					12		9	70	7		16
17	St. Paul's	Frank A. Baker	107	6				27		2	84	7	1	15
18	Rock Creek	Frank A. Baker	62	5				11		1	55			10
19	Delmar—First	Chas. E. Clarkson	527	32	7	3	11	60	3	9	486	4	1	52
20	Delmar—Mt. Olivet	Louis C. Randall	340	12	4	4	10	13	3	6	328	8	1	80
21	Mills Chapel	Louis C. Randall	22								22			4
22	Fairmount													
23	Christ	Harold P. Spedden	150	12			1			2	159	6	1	31
24	Mt. Olive	Harold P. Spedden	42							1	41			5
25	Rehoboth	Harold P. Spedden	58	1				9			49		2	7
26	Fruitland—St. John's	F. M. Volk	405	13	2	1		50		2	369	8		
27	Galestown	Edward M. Gladden	50	31	1		1			2	79	5	1	11
28	Cokesbury	Edward M. Gladden	78	8	5						91			5
29	Woodland	Edward M. Gladden	75	39			2			2	110			5
30	Hebron													
31	Charity	Waldo L. Dise	107	3						2	108	5		25
32	Nelsonia	Waldo L. Dise	142	5						2	145	4	1	50
33	St. Paul's	Waldo L. Dise	201	8			2			2	205	6		60
34	Mardela													
35	Emmanuel	James O'Neil	75	11						2	84			
36	St. Paul	James O'Neil	65	2			2				65			
37	Sneathen	James O'Neil	87	9	2					2	96	2		
38	Mt. Pleasant	James O'Neil	49							1	48	1		
39	Mt. Hermon	George D. White	175		1	1	21	20		6	130	4		33
40	St. Luke's	George D. White	40	2							42	1	2	
41	Mt. Vernon													
42	Asbury	B. Gordon Givens	114	3				1			116	1	2	
43	John Wesley	B. Gordon Givens	74						2	1	71			
44	Friendship	B. Gordon Givens	30								30			
45	Nanticoke	George W. Bishop	70		1		1			1	69	2		2
46	Bivalve	George W. Bishop	48	1							49			
47	Tyaskin	George W. Bishop	43	5							48	3		3
48	Oak Grove	George W. Bishop	17							2	15		1	
49	Newark, Md.													
50	Bowen (Newark)	Clifton Hope	141	4	4					1	148		4	28
51	Wesley (Cedartown)	Clifton Hope	28							2	26	1		3
52	Ocean City													
53	Atlantic	Ralph L. Minker, Jr.	275	11	11	3	6	11		6	277	12	1	113
54	Bethany	Ralph L. Minker, Jr.	50	2	2	2	3			3	50	1	1	21
55	Oriole													
56	St. Peters	A. A. Turkington	206	5	3		3		2	2	207	5		14
57	St. Stephens	A. A. Turkington	19								19			
58	Dames Quarter	A. A. Turkington	34								34			14
59	Parsonburg													
60	Bethel	William J. Garrett	68		1						69	3	2	27
61	Jerusalem	William J. Garrett	172		2		3			1	170	1		24
62	Zion	William J. Garrett	103	2		2	3				104	1		16

List No.	Charge and Church	Name of Pastor	CHURCH MEMBERSHIP											
			Total Full Members Reported Last Year	Received this Year on Profession of Faith and Restored	Received by Transfer from Other Methodist Churches	Received from Other Denominations	Removed by Transfer to Other Methodist Churches	Removed by Quarterly Conf.	Removed to Other Denominations	Removed by Death	Total Full Members	Baptisms		Preparatory Members Now on Roll
												Infants Presented by Parents or Guardian	All Others: Children, Youth, Adults	
			1	2	3	4	5	6	7	8	9	10	11	12
63	Pittsville—Ayers	George L. Stellges	211	3	5	3				1	221	9		43
64	Melison	George L. Stellges	216	3	3					2	212	2	3	14
65	Wango	George L. Stellges	57	2			5				52			12
66	Pocomoke—Bethany	E. L. Bennett	318	5	6		10			4	315	2		50
67	Quinton	E. L. Bennett	33								33			
68	Pocomoke—Salem	J. Gordon Stapleton	449	7	4	1	27	1	10	10	413	2		51
69	Cokesbury	J. Gordon Stapleton	70			2			1	3	68			
70	Powellville													
71	St. John's	Herbert Gladden	112	5	1		1			2	115	11	4	25
72	White's Chapel	Herbert Gladden	93	8						1	100			
73	Mt. Zion	Herbert Gladden	48		1		1				48			
74	Mt. Pleasant	Herbert Gladden	71	4							75			
75	Mt. Olive	Herbert Gladden	83	5							88			
76	Friendship	Herbert Gladden	56								56			
77	Princess Anne—Antioch	Otho G. Brewer, Jr.	459	30	33	3	3	22	1	2	497	18	3	155
78	Quantico	Howard L. Gordy, Jr.	49		1						50			
79	Rockawalkin	Howard L. Gordy, Jr.	156	9							165			
80	White Haven	Howard L. Gordy, Jr.	37	3			1			1	38		1	
81	Wetipquin	Howard L. Gordy, Jr.	22								22			
82	Salisbury—Asbury	J. Robert Mackey	1415	49	32	7	20		7	16	1460	25	5	233
83	Salisbury—Bethesda	Howard M. Amoss	1426	70	32	28	28	26	3	17	1482	27	32	
84	Salisbury—Grace	J. J. VonHagel	692	24	10	5	16	7	8	6	694	15	15	
85	Salisbury—St. Andrew's	Addison L. Smith	215	23	18	2		5		1	252	8	2	53
86	Stengle	Addison L. Smith	46	7				4		1	48	5	4	21
87	Salisbury—Trinity	R. Jervis Cooke	842	18	18	4	14	65	2	8	793	26	9	157
88	Sharptown—Asbury	F. H. Truitt	214	2			3	4		2	207	9		55
89	Riverton	F. H. Truitt	47	2							49			12
90	Sharptown—Mt. Vernon	H. Norman Nicklas	113	1						3	111	4		
91	Mt. Hermon	H. Norman Nicklas	56				1				55	2		
92	Wheatley's	H. Norman Nicklas	32								32			
93	Smith Island													
94	Ewell	W. A. Hill	278		2					3	277	5		115
95	Union	W. A. Hill	122			1				2	121	2		46
96	Calvary	W. A. Hill	99								99			54
97	Snow Hill—Bates	H. B. Flater	292	6	1	3	3		4	5	290	9		36
98	Trinity	H. B. Flater	125	5					4	1	125	1		19
99	Snow Hill—Whatecoat	Howard E. Evans	385	12		1	6		1	5	386	4	5	41
100	St. Martins	Claude C. Brown	55								55			77
101	Campbelltown	Claude C. Brown	27		1						28			
102	Ebenezer	Claude C. Brown	31								31			
103	Friendship	Claude C. Brown	42								42	6	2	
104	Taylorville	Claude C. Brown	56		2					1	57			
105	Stockton—Girdletree	G. Francis Wilson	128	12	1		2			3	136	7	13	
106	Stockton	G. Francis Wilson	73	5	1		2				77			
107	Portersville	G. Francis Wilson	40	8			3				45			
108	Remson	G. Francis Wilson	109	1	3						113			
109	Trinity	Eric D. Judy	75		1		1			1	74	1		95
110	Quindocqua	Eric D. Judy	81		1					3	79	1	1	
111	Phoenix	Eric D. Judy	30							1	29	2		
112	Union	A. T. P. Hudson	18	18	10	1					47	9	20	7
113	Whaleville	J. Thomas Churn	105	5	13		2			1	120			28
114	New Hope	J. Thomas Churn	89	12	2		1				102	2	1	18
115	Rehoboth	J. Thomas Churn	19				13	4	2		227	13	13	
116	Willards	O. H. Connelly	190	34	5		2				158	3	3	
117	Grace	O. H. Connelly	146	11	2					1	158			
Total			17652	715	276	79	271	497	67	215	17672	390	181	2539



List No.	Charge and Church	CHURCH SCHOOLS																Gen'l Information		
		Church School Membership						Attendance												
		Officers and Teachers	Children's Division 0-11 Years		Youth Division—12-23 Years	Adult Division 24 Yrs. and Over		Total (Add 13-18 Inclusive)	Average Attendance at Sunday Sch. (All Ages)	Average Att. Sunday Evening Fellowship	Average Attendance Additional Sessions of Church Sch'l		Number of Church Schools on Charge	Methodist Pupils and Constituents in Vacation Church Schools	Methodist Pupils and Constituents in Week-day Schools					
			Nursery Home Members	Children (Exclude Column 14)		Adult-Home Members	Adults (Exclude Column 17)				Children	Youth				Older Adults				
																	13	14	15	16
1	Allen.....	9	16	24	31	80	45	10	1	10	1	10	1	10	1	10	1	10	1	10
2	Siloam.....	6	26	16	51	99	58	8	1	27	1	27	1	27	1	27	1	27	1	27
3	Washington.....	10	15	30	51	106	50	1	1	13	1	13	1	13	1	13	1	13	1	13
4	Berlin, Md.....	22	18	160	60	2	120	407	152	10	1	56	1	56	1	56	1	56	1	56
5	Bishopville.....	20	10	47	43	6	96	222	129	25	12	24	1	71	1	71	1	71	1	71
6	Wilson.....	23	10	37	32	6	75	183	87	13	1	12	1	12	1	12	1	12	1	12
7	Showell.....	11	5	23	38	5	81	163	74	10	10	1	1	26	1	26	1	26	1	26
8	Zion.....	23	28	109	65	30	143	398	223	39	46	33	1	115	1	115	1	115	1	115
9	Crisfield—Asbury.....	30	15	135	98	25	210	513	278	125	25	24	1	98	1	98	1	98	1	98
10	Crisfield—Immanuel.....	10	9	30	18	5	54	126	72	30	10	1	1	1	1	1	1	1	1	1
11	Crisfield—Mariners.....	6	12	5	1	18	42	23	1	1	1	1	1	1	1	1	1	1	1	1
12	St. Peter's.....	4	10	1	1	12	27	18	1	1	1	1	1	1	1	1	1	1	1	1
13	Westover.....	25	25	57	65	133	305	162	22	23	70	1	74	1	74	1	74	1	74	1
14	Crisfield—Mt. Pleasant.....	12	40	18	40	110	60	12	1	1	1	1	1	1	1	1	1	1	1	1
15	Deal Island.....	10	45	40	35	130	93	7	15	1	1	1	1	1	1	1	1	1	1	1
16	St. John's.....	11	29	22	37	99	42	7	1	1	1	1	1	1	1	1	1	1	1	1
17	St. Paul's.....	32	15	91	58	24	157	377	202	18	22	12	1	65	1	65	1	65	1	65
18	Rock Creek.....	25	8	99	76	22	217	447	141	9	9	1	37	1	37	1	37	1	37	1
19	Delmar—First.....	4	8	7	22	41	24	1	1	1	1	1	1	1	1	1	1	1	1	1
20	Delmar—Mt. Olivet.....	18	60	30	55	163	75	9	15	1	1	1	1	1	1	1	1	1	1	1
21	Mills Chapel.....	10	7	8	11	36	30	1	1	1	1	1	1	1	1	1	1	1	1	1
22	Fairmount.....	5	5	8	20	38	25	1	1	1	1	1	1	1	1	1	1	1	1	1
23	Christ.....	25	12	63	25	4	78	207	112	8	1	53	1	53	1	53	1	53	1	53
24	Mt. Olive.....	10	11	14	7	60	102	47	6	1	1	5	1	5	1	5	1	5	1	5
25	Rehoboth.....	3	10	10	20	33	10	6	1	1	1	1	1	1	1	1	1	1	1	1
26	Fruitland—St. John's.....	10	15	14	2	60	101	45	15	105	1	1	1	1	1	1	1	1	1	1
27	Galestown.....	12	43	27	27	109	70	22	1	1	1	1	1	1	1	1	1	1	1	1
28	Cokesbury.....	5	26	6	10	47	22	1	1	1	1	1	1	1	1	1	1	1	1	1
29	Woodland.....	25	12	63	25	4	78	207	112	8	1	53	1	53	1	53	1	53	1	53
30	Hebron.....	10	11	14	7	60	102	47	6	1	1	5	1	5	1	5	1	5	1	5
31	Charity.....	7	20	16	36	79	45	10	12	1	1	1	1	1	1	1	1	1	1	1
32	Nelsonia.....	18	37	51	30	65	207	104	15	40	1	40	1	40	1	40	1	40	1	40
33	St. Paul's.....	40	55	65	80	240	111	60	1	42	1	42	1	42	1	42	1	42	1	42
34	Mardela.....	15	9	15	26	63	128	80	12	1	1	1	1	1	1	1	1	1	1	1
35	Emmanuel.....	8	2	19	20	25	74	41	8	13	1	1	1	1	1	1	1	1	1	1
36	St. Paul.....	10	10	24	35	44	123	85	4	12	1	1	1	1	1	1	1	1	1	1
37	Snetheh.....	6	2	7	8	22	45	28	1	1	1	1	1	1	1	1	1	1	1	1
38	Mt. Pleasant.....	12	55	32	30	129	85	20	15	12	1	60	1	60	1	60	1	60	1	60
39	Mt. Hermon.....	5	11	14	20	50	30	12	4	1	1	1	1	1	1	1	1	1	1	1
40	St. Luke's.....	25	12	63	25	4	78	207	112	8	1	53	1	53	1	53	1	53	1	53
41	Mt. Vernon.....	10	11	14	7	60	102	47	6	1	1	5	1	5	1	5	1	5	1	5
42	Asbury.....	3	10	10	20	33	10	6	1	1	1	1	1	1	1	1	1	1	1	1
43	John Wesley.....	10	15	14	2	60	101	45	15	105	1	1	1	1	1	1	1	1	1	1
44	Friendship.....	12	43	27	27	109	70	22	1	1	1	1	1	1	1	1	1	1	1	1
45	Nanticoke.....	5	26	6	10	47	22	1	1	1	1	1	1	1	1	1	1	1	1	1
46	Bivalve.....	25	12	63	25	4	78	207	112	8	1	53	1	53	1	53	1	53	1	53
47	Tyaskin.....	10	11	14	7	60	102	47	6	1	1	5	1	5	1	5	1	5	1	5
48	Oak Grove.....	3	10	10	20	33	10	6	1	1	1	1	1	1	1	1	1	1	1	1
49	Newark, Md.....	10	39	17	10	76	50	15	3	1	38	1	38	1	38	1	38	1	38	1
50	Bowen (Newark).....	14	28	95	26	9	83	255	100	15	10	1	1	1	1	1	1	1	1	1
51	Wesley (Cedartown).....	6	4	17	19	14	35	95	32	10	15	1	3	1	3	1	3	1	3	1
52	Ocean City.....	14	28	95	26	9	83	255	100	15	10	1	1	1	1	1	1	1	1	1
53	Atlantic.....	6	4	17	19	14	35	95	32	10	15	1	3	1	3	1	3	1	3	1
54	Bethany.....	12	43	27	27	109	70	22	1	1	1	1	1	1	1	1	1	1	1	1
55	Oriole.....	5	26	6	10	47	22	1	1	1	1	1	1	1	1	1	1	1	1	1
56	St. Peters.....	25	12	63	25	4	78	207	112	8	1	53	1	53	1	53	1	53	1	53
57	St. Stephens.....	1	18	49	12	13	11	15	14	14	20	1	1	1	1	1	1	1	1	1
58	Dames Quarter.....	5	28	9	19	61	46	10	1	1	1	1	1	1	1	1	1	1	1	1
59	Parsonburg.....	7	6	14	22	35	84	48	15	1	1	1	1	1	1	1	1	1	1	1
60	Bethel.....	10	24	30	53	81	204	83	10	12	1	89	1	89	1	89	1	89	1	89
61	Jerusalem.....	9	3	42	45	4	75	178	100	10	20	1	77	1	77	1	77	1	77	1
62	Zion.....	9	3	42	45	4	75	178	100	10	20	1	77	1	77	1	77	1	77	1

List No.	Charge and Church	CHURCH SCHOOLS																			25	26	27
		Church School Membership							Attendance						Gen'l Information								
		Officers and Teachers		Children's Division 0-11 Years		Youth Division—12-23 Years	Adult Division 24 Yrs. and Over		Total (Add 13-18 Inclusive)	Average Attendance at Sunday Sch. (All Ages)	Average Att. Sunday Evening Fellowship	Average Attendance Additional Sessions of Church Sch'l			Number of Church Schools on Charge	Methodist Pupils and Constituents in Vacation Church Schools	Methodist Pupils and Constituents in Week-day Schools						
				Nursery Home Members	Children (Exclude Column 14)		Adult-Home Members	Adults (Exclude Column 17)				Children	Youth	Other Adults									
		13	14	15	16	17	18	19	20	21	22	23	24	25	26	27							
		63	Pittsville—Ayers	17	19	56	21	81	194	100	100	8	1	70	1	70	1	70					
64	Melson	18	5	30	24	110	187	106	7	1	54	1	54	1	54	1	54						
65	Wango	4	26	5	20	55	27	75	65	15	55	1	47	1	47	1	47						
66	Pocomoke—Bethany	18	22	25	31	78	174	87	75	65	15	55	1	47	1	47	1	47					
67	Quinton	4	27	106	50	100	297	175	15	15	1	50	1	50	1	50	1	50					
68	Pocomoke—Salem	14	27	106	50	100	297	175	15	15	1	50	1	50	1	50	1	50					
69	Cokesbury	9	21	8	21	59	30	30	10	10	1	25	1	25	1	25	1	25					
70	Powellville	17	20	55	18	60	170	103	1	1	36	1	36	1	36	1	36	1	36				
71	St. John's	16	34	33	48	131	58	58	1	1	12	1	12	1	12	1	12	1	12				
72	White's Chapel	16	34	33	48	131	58	58	1	1	12	1	12	1	12	1	12	1	12				
73	Mt. Zion	8	22	17	33	80	56	56	1	1	15	1	15	1	15	1	15	1	15				
74	Mt. Pleasant	8	22	17	33	80	56	56	1	1	15	1	15	1	15	1	15	1	15				
75	Mt. Olive	12	16	16	19	63	40	40	1	1	11	1	11	1	11	1	11	1	11				
76	Friendship	8	15	10	25	58	42	42	35	25	15	120	1	14	1	14	1	14	1	14			
77	Princess Anne—Antioch	48	40	142	97	8	120	455	191	35	25	15	1	120	1	14	1	14	1	14			
78	Quantico	11	1	26	18	47	104	43	16	16	1	43	1	43	1	43	1	43	1	43			
79	Rockawalkin	21	50	27	6	77	181	98	15	15	1	30	1	30	1	30	1	30	1	30			
80	White Haven	6	16	14	14	50	20	20	12	12	1	30	1	30	1	30	1	30	1	30			
81	Wetipquin	68	97	362	179	53	374	1133	442	27	81	110	1	81	1	81	1	81	1	81			
82	Salisbury—Asbury	43	20	248	139	35	331	816	303	50	81	110	1	81	1	81	1	81	1	81			
83	Salisbury—Bethesda	51	70	306	151	34	375	987	429	93	20	24	1	105	1	105	1	105	1	105			
84	Salisbury—Grace	16	138	58	102	314	190	190	45	8	87	1	87	1	87	1	87	1	87	1	87		
85	Salisbury—St. Andrew's	7	14	78	25	2	20	146	60	11	5	50	1	50	1	50	1	50	1	50			
86	Stengle	48	50	263	123	47	166	697	275	103	59	45	1	84	1	84	1	84	1	84			
87	Salisbury—Trinity	18	14	69	45	86	232	133	40	20	40	40	1	40	1	40	1	40	1	40			
88	Sharptown—Asbury	5	10	9	3	18	45	24	1	1	30	1	30	1	30	1	30	1	30	1	30		
89	Riverton	18	5	47	37	8	81	196	113	12	20	1	30	1	30	1	30	1	30	1	30		
90	Sharptown—Mt. Vernon	12	9	15	9	35	80	42	12	12	1	30	1	30	1	30	1	30	1	30			
91	Mt. Hermon	10	2	20	2	27	61	38	1	1	30	1	30	1	30	1	30	1	30	1	30		
92	Wheatley's	21	73	75	130	299	128	138	20	1	75	1	75	1	75	1	75	1	75	1	75		
93	Smith Island	14	39	26	21	100	90	40	1	1	35	1	35	1	35	1	35	1	35	1	35		
94	Ewell	7	20	20	23	70	40	50	1	1	25	1	25	1	25	1	25	1	25	1	25		
95	Union	18	22	86	29	19	55	229	122	9	24	18	1	72	1	72	1	72	1	72			
96	Calvary	8	10	34	11	17	35	115	45	14	6	12	1	40	1	40	1	40	1	40			
97	Snow Hill—Bates	19	12	91	44	22	188	130	130	15	15	1	98	1	98	1	98	1	98	1	98		
98	Trinity	4	13	22	11	50	18	18	1	1	14	1	14	1	14	1	14	1	14	1	14		
99	Snow Hill—Whatecoat	5	15	6	24	50	34	34	1	1	16	1	16	1	16	1	16	1	16	1	16		
100	St. Martins	7	19	22	39	87	38	38	1	1	11	1	11	1	11	1	11	1	11	1	11		
101	Campbelltown	5	15	8	19	47	36	36	1	1	10	1	10	1	10	1	10	1	10	1	10		
102	Ebenezer	11	36	11	27	85	65	65	1	1	75	1	75	1	75	1	75	1	75	1	75		
103	Friendship	15	2	36	32	55	140	89	55	20	35	1	75	1	75	1	75	1	75	1	75		
104	Taylorville	8	2	32	16	19	77	59	10	20	1	35	1	35	1	35	1	35	1	35	1	35	
105	Stockton—Girdletree	4	13	13	7	12	36	35	7	1	25	1	25	1	25	1	25	1	25	1	25		
106	Stockton	4	4	19	21	52	100	69	15	15	1	27	1	27	1	27	1	27	1	27	1	27	
107	Portersville	8	11	10	1	26	56	40	5	1	16	1	16	1	16	1	16	1	16	1	16		
108	Remson	9	4	28	14	69	52	12	12	1	31	1	31	1	31	1	31	1	31	1	31		
109	Trinity	5	16	8	9	43	31	31	1	1	7	1	7	1	7	1	7	1	7	1	7		
110	Quindocqua	11	20	9	28	68	45	45	9	1	38	1	38	1	38	1	38	1	38	1	38		
111	Phoenix	12	35	13	49	109	75	75	1	1	23	1	23	1	23	1	23	1	23	1	23		
112	Union	11	28	7	2	9	18	12	1	1	64	1	64	1	64	1	64	1	64	1	64		
113	Whaleysville	13	57	44	83	197	90	90	1	1	64	1	64	1	64	1	64	1	64	1	64		
114	New Hope	11	3	25	41	115	79	79	1	1	64	1	64	1	64	1	64	1	64	1	64		
115	Rehoboth	13	57	44	83	197	90	90	1	1	64	1	64	1	64	1	64	1	64	1	64		
116	Willards	11	3	25	41	115	79	79	1	1	64	1	64	1	64	1	64	1	64	1	64		
117	Grace	11	3	25	41	115	79	79	1	1	64	1	64	1	64	1	64	1	64	1	64		
Total		1394	894	4822	3161	807	5994	17072	8685	976	488	897	756	101	3063	25							



List No.	Charge and Church	CHURCH SCH'LS				W. S. C. S.		METH- ODIST MEN		Number of Organized Churches	PROP. & OTHER ASSETS					
		General Information				No. of Societies (Not Guilds, Groups, or Circles)	Membership (Including Wesleyan Service Guild)	Amount Paid for Local Work	Number Chartered Groups		Membership	Number "Together" Subscriptions	Estimated Value of Church Buildings, Equipment, and Land	Estimated Value of Parson- ages, Furniture, and Land	Estimated Value of Other Property (Including Cash, Bonds, etc.)	Indebt. on Bldgs., Equip- ment, Parsonages, and Current Expenses
		Church School Members Joining the Church on Profession of Faith	Are All Lesson Materials Used Approved by the Methodist Church?	Church School Offering for World Service and Conf. Benevolences												
		28	29	30	31	32	33	34	35	36	37	38	39	40	41	
1	Allen.....	2		100	1	22	190			4	1	60000	20000		2000	
2	Siloam.....		1	100	1	37	498				1	10000		2800		
3	Washington.....		1	300	1	22	116				1	15000		8800		
4	Berlin, Md.....	13	1	550	1	145	1618	1	40	5	1	180000	27000		6000	
5	Bishopville.....															
6	Wilson.....	11		445	1	18	785			2	1	40000	12000	4000		
7	Showell.....	3	1	225	1	42	870	1	21		1	25000		4000		
8	Zion.....	1	1	320	1	12	100				1	25000		4000		
9	Crisfield—Asbury.....		1	1000	1	102	691	1	66	9	1	489357	18000	500		
10	Crisfield—Immanuel.....	18		1900	1	236	1177			12	1	175000	23000	1000	15240	
11	Crisfield—Mariners.....		1	224	1	100	2221	1	25		1	53000	8500	9000		
12	St. Peter's.....		1		1	26	37				1	18000				
13	Westover.....		1								1	15000	10000			
14	Crisfield—Mt. Pleasant	13	1	577	1	159	831	1	73	9	1	150000	15000	8000		
15	Deal Island.....															
16	St. John's.....		1	525	1	50	619			3	1	68000	10000			
17	St. Paul's.....			500	1	20	216				1	10000		19000	795	
18	Rock Creek.....		1	273	1	48	924				1	27000	8000			
19	Delmar—First.....	22	1	1107	1	135	905			32	1	275000	25000		300	
20	Delmar—Mt. Olivet.....	14	1	1114	1	130	914	1	32	8	1	112500	12000	18500	13900	
21	Mills Chapel.....		1	70							1	3000				
22	Fairmount.....															
23	Christ.....	5	1	500	1	58	800	1	38	1	1	35000	10000	10000		
24	Mt. Olive.....										1	8000		5000		
25	Rehoboth.....	1	1		1	7	500			3	1	10000				
26	Fruitland—St. John's.....	13		636	1	160	666	1	60	3	1	150000	20000			
27	Galestown.....	20	1	20	1	45	1631				1	13000	3000	5000		
28	Cokesbury.....		1	20	1	30	879				1	6500	3000	8000	500	
29	Woodland.....	6	1	20	1	39	1742				1	13000	3000	8000	500	
30	Hebron.....															
31	Charity.....	3	1	186	1	36	953			4	1	8000	3500			
32	Nelsonia.....	5	1	618	1	34	517			6	1	60000	10000			
33	St. Paul's.....	7	1	741	1	36	701			8	1	60000	8000		1000	
34	Mardela.....															
35	Emmanuel.....		1	360	1	35	300			2	1	36000	8000			
36	St. Paul.....	2	1	223	1	28	450				1	9000	8000			
37	Snethen.....	8		202	1	38	550			1	1	20000		10000	650	
38	Mt. Pleasant.....		1	118	1	20	75				1			3000	400	
39	Mt. Hermon.....		1	200	1	28	648			7	1	19500	10000		2200	
40	St. Luke's.....	2	1	100	1	43	157			3	1	5000				
41	Mt. Vernon.....															
42	Asbury.....	3		263	1	50	985				1	40648				
43	John Wesley.....		1	538	1	27	648				1	20000	9000	7000	3000	
44	Friendship.....				1	20	109				1	10000				
45	Nanticoke.....		1	102	1	25	277				1	35000	9000	11300		
46	Bivalve.....		1	358							1	38000				
47	Tyaskin.....	5	1		1	21	350				1	25000				
48	Oak Grove.....				1	23	287				1	6000				
49	Newark, Md.....															
50	Bowen (Newark).....	3	1							8	1	12000	4000	7500		
51	Wesley (Cedartown).....				1	23	236			1	1	3500		750		
52	Ocean City.....															
53	Atlantic.....	11	1	350	1	125	1765	1	50	106	1	73000	17500	5000		
54	Bethany.....		1	80	1	18	705	1	12		1	11000				
55	Oriole.....															
56	St. Peters.....	5	1	775	1	40	402	1	11	3	1	24000	3000			
57	St. Stephens.....		1								1	3500				
58	Dames Quarter.....		1			25	798				1	20000			2500	
59	Parsonburg.....															
60	Bethel.....			1	1	30	272				1	6500		2000		
61	Jerusalem.....		1		1	28	104				1	60500	13500	3850	12500	
62	Zion.....			1	1	31	837				1	40000		3500	18000	

List No.	Charge and Church	CHURCH SCH'LS						W. S. C. S.			METH- ODIST MEN		Number "Together" Subscriptions	Number of Organized Churches	PROP. & OTHER ASSETS			
		General Information						No. of Societies (Not Guilds, Groups, or Circles)	Membership (Including Wesleyan Service Guild)	Amount Paid for Local Work	Number Chartered Groups	Membership			Estimated Value of Church Buildings, Equipment, and Land	Estimated Value of Parson- ages, Furniture, and Land	Estimated Value of Other Property (Including Cash, Bonds, etc.)	Indebt. on Bldgs., Equip- ment, Parsonages, and Current Expenses
		Church School Members Joining the Church on Profession of Faith	Are All Lesson Materials Used Approved by the Methodist Church?	Church School Offering for World Service and Conf. Benevolences	28	29	30											
63	Pittsville—Ayers.....	1				586	1	34	950	1	40	8	1	59000	4800			
64	Melson.....	1		1		693	1	44	1795	1	35	3	1	88500	4800		10000	
65	Wango.....	1		1		294	1	15	192			2	1	7200	2400	1550		
66	Pocomoke—Bethany...	5	1			497	1	154	698			6	1	75000	12000	1100	1800	
67	Quinton.....	1		1		22	1	20	75				1	7000				
68	Pocomoke—Salem.....	7	1			261	1	158	482	1	60	221	1	150000	25000	15500		
69	Cokesbury.....	1		1		80	1	36	251				1	4000			300	
70	Powellville.....																	
71	St. John's.....	3	1			286	1	52	300				1	20000	10000			
72	White's Chapel.....	8	1			337	1	51	373				1	23000	15000	6500		
73	Mt. Zion.....												1	9000				
74	Mt. Pleasant.....	4	1			167	1	17	117	1	25		1	14000			1000	
75	Mt. Olive.....					185	1	21	123				1	9000				
76	Friendship.....					150	1	12	339				1	10000				
77	Princess Anne—Antioch	15	1			343	1	112	3210	1	120	11	1	385000	15000	55000	67500	
78	Quantico.....	1		1		124	1	35	684	1	14	2	1	14000	5500	1120	1000	
79	Rockawalkin.....	8		1		253	1	37	77			1	1	33000		350		
80	White Haven.....	1		1		23	1	21	200				1	5300			200	
81	Wetipquin.....							14	125				1	5000				
82	Salisbury—Asbury.....	23	1					400	3278	1	45	38	1	275000	28000	212491		
83	Salisbury—Bethesda.....	15	1			318		456	1900	1	112	10	1	540000	35000	88000	54600	
84	Salisbury—Grace.....	8		1		1124		175	3524			5	1	320000	17000	11000	16000	
85	Salisbury—St. Andrew's	12		1		484	1	67	1324	1	55	13	1	85000	15000	15000	10000	
86	Stengle.....	2	1			174	1	20	105				1	8000			2000	
87	Salisbury—Trinity.....	11	1			807	1	245	1732	1	55	14	1	225000	27200	117191		
88	Sharptown—Asbury.....	14		1		350	1	80	950	1	25	11	1	50000	14000			
89	Riverton.....			1		100	1	20	250			1	1	8000	2000			
90	Sharptown—Mt. Vernon				1	1130		80	467			11	1	80000	10000	2300		
91	Mt. Hermon.....				1	32	1	23	750				1	15000			1200	
92	Wheatley's.....			1		285	1	33	189				1	10000				
93	Smith Island.....																	
94	Ewell.....		1					1	99	272		40	1	40000	7000	3000		
95	Union.....		1					1	59	133			1	20000	7000			
96	Calvary.....		1					1	46	335			1	20000	4000			
97	Snow Hill—Bates.....	5	1			60	1	100	2277			84	1	90000	12000		9500	
98	Trinity.....	5	1			35	1	30	775			29	1	40000	6000		5500	
99	Snow Hill—Whatoat...	7		1		310	1	145	1786			30	1	187000	41000	18250	2000	
100	St. Martins.....		1										1	6000	5500			
101	Campbelltown.....							1	17				1	4100				
102	Erezezer.....									2			1	16000				
103	Friendship.....							1	17	15			1	7000				
104	Taylorville.....			1									1	8000				
105	Stockton—Girdletree...	5				416		41	435				1	40000	5000		4750	
106	Stockton.....	3				140	1	18	276				1	30000	2500		5000	
107	Portersville.....	8				75	1	23	556				1	7000				
108	Remson.....	1				195	1	50	352				1	32000	2500			
109	Trinity.....		1			80	1	23	843			4	1	25000	6200			
110	Quindocqua.....		1			90	1	32	538				1	18500		3200		
111	Phoenix.....			1		125	1	17	55				1	3300		1500		
112	Union.....	5	1					35	356				1	15000				
113	Whaleyville.....	5	1			330	1	42	845	1	15	3	1	24000	7000	8000	135	
114	New Hope.....	12						22	334				1	16250		2000		
115	Rehoboth.....		1										1	2500				
116	Willards.....	29		1		575	1	45	1364	1	31	7	1	25000	9200			
117	Grace.....	9	1					1	28	161			1	22500	8200			
Total.....		423	74	22		27276	94	5748	67226	24	1060	932	53	5875655	696800	732552	271970	



List No.	Charge and Church	EXPENDITURES FOR LOCAL CHURCH				MINISTERIAL SUPPORT Pastors and Associate Pastors					District Superin- tendent's Fund	
		Paid on Principal and Interest on Old In- debtedness, etc.	Paid for Buildings and Improvements	Paid Other Current Ex- penses, Incidentals, etc.	Paid for Church School Administration, Lesson Materials, Supplies, etc.	Salary Claim for Pastor and Associate(s) at Beginning this Year	Paid Pastor	Paid Associate Pastor(s)	Total Paid Pastor and Associate Pastor(s)	Paid Pastor's and Associate's (s)' Travel and Expense Funds	Apportioned	
											Apportioned	Paid
		42	43	44	45	46	47a	47b	47c	48c	49a	49b
1	Allen.....	100	9500	1025	400	3100	3100	.....	3100	500	186	186
2	Berlin.....	1042	10481	3470	520	4200	4200	.....	4200	600	252	252
3	Bishopville.....	1400	1395	3100	795	3300	3300	.....	3300	300	198	198
4	Crisfield—Asbury.....	.....	463	9834	669	5800	5800	.....	5800	200	348	348
5	Crisfield—Immanuel.....	3000	1500	18917	690	5000	5200	.....	5200	300	312	312
6	Crisfield—Mariners.....	.....	758	964	272	3200	3500	.....	3500	400	210	210
7	Crisfield—Mt. Pleasant.....	.....	1236	4171	458	4200	4200	.....	4200	500	252	252
8	Deal Island.....	140	1996	2529	616	4000	4000	.....	4000	300	240	240
9	Delmar—First.....	.....	4226	3974	900	4500	4500	.....	4500	500	270	270
10	Delmar—Mt. Olive.....	4688	3219	3003	735	4300	4300	.....	4300	300	258	258
11	Fairmount.....	.....	2250	1233	794	3100	3100	.....	3100	500	186	186
12	Fruitland.....	.....	77969	3822	480	4000	4000	.....	4000	250	240	360
13	Galestown.....	.....	2687	450	340	2700	2700	.....	2700	.....	162	162
14	Hebron.....	.....	2530	1910	800	5000	5000	.....	5000	300	300	300
15	Mardela.....	650	2200	725	.....	4000	4000	.....	4000	300	240	240
16	Mt. Hermon.....	500	4000	550	125	2600	2600	.....	2600	.....	156	156
17	Mt. Vernon.....	.....	3125	1928	466	3500	3500	.....	3500	300	210	210
18	Nanticoke.....	.....	2425	1478	230	2800	2800	.....	2800	500	168	168
19	Newark.....	.....	897	1075	70	2240	2240	.....	2240	.....	135	135
20	Ocean City.....	.....	1966	7115	1615	5000	5000	.....	5000	500	300	300
21	Oriole.....	.....	15670	1602	185	4000	4000	.....	4000	300	240	240
22	Parsonburg.....	2161	12688	2100	859	3750	3750	.....	3750	536	225	225
23	Pittsville.....	.....	17364	3436	1833	3300	3300	.....	3300	700	198	198
24	Pocomoke—Bethany.....	.....	6000	3220	524	4400	4400	.....	4400	400	264	264
25	Pocomoke—Salem.....	300	5610	4659	692	4500	4500	.....	4500	500	270	270
26	Powellville.....	.....	5267	.....	725	3200	3200	.....	3200	400	192	192
27	Princess Anne.....	17122	2762	9518	1061	4500	4500	.....	4500	500	270	270
28	Quantico.....	1038	4091	1176	697	3200	3200	.....	3200	500	194	194
29	Salisbury—Asbury.....	.....	2038	30566	2191	8000	8000	.....	8000	300	480	480
30	Salisbury—Bethesda.....	6068	11300	23501	1280	8500	8500	.....	8500	.....	510	510
31	Salisbury—Grace.....	7467	12012	7754	1511	4800	4800	.....	4800	400	288	288
32	Salisbury—St. Andrews.....	1558	1590	2884	1002	4000	4000	.....	4000	400	240	240
33	Salisbury—Trinity.....	.....	3430	15553	2400	6500	6500	.....	6500	500	390	390
34	Sharptown—Asbury.....	.....	1100	600	700	4000	4000	.....	4000	600	240	240
35	Sharptown—Mt. Vernon.....	1236	2723	3066	657	3400	3400	.....	3400	400	204	204
36	Smith Island.....	.....	1342	4945	234	4000	4000	.....	4000	500	240	240
37	Snow Hill—Bates.....	4975	13801	3276	456	4000	4000	.....	4000	500	240	240
38	Snow Hill—Whatecoat.....	1576	2331	3515	820	4500	4500	.....	4500	600	270	270
39	St. Martin's.....	.....	1554	988	315	2600	2900	.....	2900	.....	174	192
40	Stockton—Girdletree.....	3083	7000	2880	974	3600	3600	.....	3600	500	216	216
41	Trinity.....	.....	2575	1122	399	3100	3100	.....	3100	500	185	185
42	Union.....	.....	394	227	77	600	600	.....	600	180	36	36
43	Whaleyville.....	.....	1946	1128	459	3100	3100	.....	3100	500	186	186
44	Willards.....	.....	411	1162	676	3300	3300	.....	3300	300	198	198
Total.....		58104	269822	200151	31702	170890	170890	.....	176190	16566	10573	10711
Total Last Year.....		64299	105443	180020	32244	170940	170385	.....	170385	14250	10236	10225
Increase.....		.....	164379	20131	.....	.....	505	.....	5805	2316	337	486
Decrease.....		6195	.....	.....	542	50	.....	.....	.....	.....	.....	.....

List No.	Charge and Church	MINISTERIAL SUPPORT						CONNECTIONAL FUND				BENEVOLENCES					
		Episco- pal Fund		Conference Claimants' Fund		Minimum Salary Fund		General Administration	Jurisdictional, Area, Conf. and Dist. Administration	Interde- nomi- nal Cooper- ation Fund		World Service and Conference Benevolences			World Service Special Gifts	General Advance Specials	Week of Dedication
		Apportioned	Paid	Apportioned	Paid	Apportioned	Paid			Apportioned	Accepted	Paid					
50a	50b	51a	51b	52a	52b	53	54	55a	55b	56a	56b	56c	57	58	59		
1	Allen.....	62	62	589	589	16	16	19	152	16	16	867	867	867	.....	.....	
2	Berlin.....	84	84	882	882	21	21	31	247	25	25	1406	1406	1406	.....	211	
3	Bishopville.....	66	66	627	627	18	18	22	174	17	17	990	990	990	.....	25	
4	Crisfield—Asbury.....	116	116	1392	1392	29	29	44	347	34	34	1972	1972	1972	.....	300	
5	Crisfield—Immanuel.....	104	104	1196	1196	26	26	43	340	34	34	1934	1934	1934	.....	75	
6	Crisfield—Mariners.....	70	72	700	667	18	18	14	115	8	12	429	429	665	.....	.....	
7	Crisfield—Mt. Pleasant.....	84	84	890	890	21	21	24	191	20	20	1087	1087	1087	.....	10	
8	Deal Island.....	80	80	840	840	20	20	18	148	15	15	840	840	840	.....	.....	
9	Delmar—First.....	90	90	990	940	23	23	32	256	27	27	1459	1459	1459	.....	183	
10	Delmar—Mt. Olive.....	86	86	903	884	23	23	25	201	20	20	1135	1135	1143	.....	61	
11	Fairmount.....	162	62	589	589	16	16	14	114	12	12	651	651	651	.....	50	
12	Fruitland.....	80	120	840	1260	20	30	38	301	21	31	1171	1171	1715	.....	125	
13	Galestown.....	54	54	486	486	15	15	11	88	9	9	501	501	501	.....	29	
14	Hebron.....	100	100	1150	1150	25	29	28	223	23	23	1271	1271	1271	.....	20	
15	Mardela.....	80	80	840	840	20	17	16	131	16	13	929	.....	743	.....	.....	
16	Mt. Hermon.....	52	52	468	468	13	13	11	89	9	9	508	508	508	.....	.....	
17	Mt. Vernon.....	70	70	700	700	18	18	11	84	12	8	690	.....	477	.....	5	
18	Nanticoke.....	56	56	504	504	14	14	14	106	10	10	604	604	604	.....	.....	
19	Newark.....	45	45	380	380	11	11	11	86	8	8	487	487	487	.....	10	
20	Ocean City.....	100	100	1150	1150	25	25	24	191	20	20	1089	1089	1089	.....	65	
21	Oriole.....	80	80	840	840	20	20	15	120	13	12	764	.....	684	.....	10	
22	Parsonburg.....	75	75	750	750	19	19	20	156	15	15	887	887	887	.....	15	
23	Pittsville.....	66	66	628	628	18	18	27	212	21	21	1206	1206	1206	.....	125	
24	Pocomoke—Bethany.....	88	88	924	924	22	22	25	195	20	20	1111	1111	1111	.....	120	
25	Pocomoke—Salem.....	90	90	990	990	23	23	32	251	25	25	1428	1428	1428	.....	20	
26	Powellville.....	63	63	608	639	17	17	20	158	18	16	1018	1018	900	.....	17	
27	Princess Anne.....	90	90	990	990	23	23	33	260	26	26	1478	1478	1478	.....	48	
28	Quantico.....	65	65	609	609	17	17	17	139	14	14	791	791	791	.....	16	
29	Salisbury—Asbury.....	160	160	2000	2000	40	40	112	888	90	90	5052	5052	5052	.....	5558	
30	Salisbury—Bethesda.....	170	170	2125	2125	43	43	99	781	78	78	4443	4443	4443	.....	95	
31	Salisbury—Grace.....	96	96	1056	1056	24	24	40	314	32	32	1787	1787	1787	.....	2400	
32	Salisbury—St. Andrews.....	80	80	840	840	20	20	21	167	17	17	953	953	953	.....	100	
33	Salisbury—Trinity.....	130	130	1625	1650	33	33	59	466	47	47	2652	2652	2652	.....	25	
34	Sharptown—Asbury.....	80	80	840	840	20	20	17	134	14	14	764	764	764	.....	.....	
35	Sharptown—Mt. Vernon.....	68	68	646	646	17	17	16	125	13	13	712	712	712	.....	.....	
36	Smith Island.....	80	80	840	840	20	20	29	230	23	23	1308	1308	1308	.....	50	
37	Snow Hill—Bates.....	80	80	840	860	20	20	26	202	20	20	1150	1150	1150	.....	15	
38	Snow Hill—Whatecoat.....	90	90	990	990	23	23	27	215	22	22	1223	1223	1223	.....	62	
39	St. Martin's.....	58	64	522	648	14	14	12	93	9	9	530	530	530	.....	30	
40	Stockton—Girdletree.....	72	72	720	720	18	18	21	165	16	16	936	936	936	.....	5	
41	Trinity.....	60	60	589	589	17	17	13	99	10	10	563	563	563	.....	173	
42	Union.....	12	12	72	72	4	4	5	36	3	3	206	206	206	.....	53	
43	Whaleville.....	62	62	589	589	16	16	12	94	11	10	600	.....	537	.....	10	
44	Willards.....	66	66	627	627	17	17	20	161	17	17	918	918	918	.....	80	
	Total.....	3622	3570	37376	37856	907	908	1168	9245	929	933	52500	49517	52618	.....	12928	
	Total Last Year.....	3414	3411	35361	34959	865	860	1155	8366	930	912	49044	48296	48188	96	10364	
	Increase.....	208	159	2015	2897	42	48	13	879	.....	21	3456	1221	4430	.....	2564	
	Decrease.....	.....	.....	.....	.....	.....	.....	.....	.....	1	.....	.....	.....	.....	96	300	



List No.	Charge and Church	BENEVOLENCES													Grand Total 42-45, 47c, 48c, 49b, 50b, 51b, 52b-54, 55b, 56c, 57-74
		Fellowship of Suffering and Service	Television Ministry Fund	W. S. C. S. (Including W. S. G.) Cash Sent to District and Conference Treasurers	Methodist Student Day	Methodist Youth Fund	Race Relations Sunday	Conference Benevolences					Church School Rally Day	All Other Benevolences	
								Colleges and Universities	Wesley Foundation	Hospitals	Homes for Children, Youth and the Aged	Conference Advance Specials			
60	61	62	63	64	65	66	67	68	69	70	71	72	73		
1	Allen	23		189	25		901	106	47		25		17848		
2	Berlin	50		636		20	1380	147	170		40		25945		
3	Bishopville			62	10	12	993	111	20	50	10	51	13746		
4	Crisfield—Asbury	148		556		60	1872	187	171		58	10	24670		
5	Crisfield—Immanuel	80		575	50		1873	194			50	2	36495		
6	Crisfield—Mariners	63		122	15		281	30	20		10	20	8218		
7	Crisfield—Mt. Pleasant	25		464	45	20	1096	92	20		45	500	15451		
8	Deal Island	10		209		15	786	76	50			178	13106		
9	Delmar—First	60		460	30	15	1452	158	154		50	4	19798		
10	Delmar—Mt. Olive	33		349	55	43	1049	110	60	6	40	14	20717		
11	Fairmount	17		24	10	5	662	75	66		16	5	10478		
12	Fruitland	40		173	25	35	598	179	20		25		91596		
13	Galestown			82			520	63	53				8250		
14	Hebron	42		239	20	20	1257	135	75		20		15492		
15	Mardela	14		122	10	5	400	21	22		33		10582		
16	Mt. Hermon			30			538	65	11		8		9733		
17	Mt. Vernon	14		42		10	238	22	111		15		11354		
18	Nanticoke			89			560	53	33				9644		
19	Newark	17		18	18		479	51	15		18	16	6087		
20	Ocean City	10	10	171	10	10	1016	98	55		10	60	20630		
21	Oriole			60	10	10	160	40	15	5	10		25093		
22	Parsonburg	50		128	30	25	626	103	105		38		25498		
23	Pittsville	131		126	56		1250	148	94		15	97	31054		
24	Pocomoke—Bethany	43		402	44	10	1060	107	150		40		19090		
25	Pocomoke—Salem	32		655		20	1424	156	75	10	33	8	21800		
26	Powellville	56		45			782	122	114				12764		
27	Princess Anne	25		317	35		665	138	238		30	14	40111		
28	Quantico			179	33	10	765	80	71		5	27	13718		
29	Salisbury—Asbury	146		2930		50	4618	425	163		80	10	65992		
30	Salisbury—Bethesda	150		1312	50	100	3240	428	700		100	210	67713		
31	Salisbury—Grace	40		401	50	40	1825	208	93		48	135	40556		
32	Salisbury—St. Andrews	17		262			866	78	50		22	56	15123		
33	Salisbury—Trinity	105		1143	44	50	2522	253	149		49	20	40410		
34	Sharptown—Asbury	15		190	10	18	746	78	46		15		10187		
35	Sharptown—Mt. Vernon	32		197			653	60	31	50	10	17	14398		
36	Smith Island	65		71	34		1328	150	92		32	55	15880		
37	Snow Hill—Bates	12		500	15	20	1126	125	100		40		31589		
38	Snow Hill—Whatecoat	60		492	25	20	1161	116	128		50	20	18919		
39	St. Martin's	10					408	47	78		13		7875		
40	Stockton—Girdletree	86		127	80	20	944	105	50		26		21865		
41	Trinity	7		84	7		543	52			10		9945		
42	Union			55			50	14					1971		
43	Whaleyville	12		124			196	57	55			19	9193		
44	Willards	57		20	33		917	101	80		33		9170		
Total		1797	10	14432	879	620	116	45826	5164	3850	121	1172	1548	958754	
Total Last Year		1246		13934	762	734	106	16870	5019	28	3198	457	1175	730877	
Increase		551	10	498	117		10	28956	145	652			424	227877	
Decrease						114				28	336	3			

List No.	CHARGES	MEMBERSHIP						CHURCH SCHOOL		W. S. C. S.	Number Organized Churches	PROPERTY VALUES		
		Received on Profession of Faith and Restored	Received by Trans. and Reinstated (Include Trans. from Other Denominations)	Removed by Trans. and Otherwise (Include Trans. to Other Denominations)	Removed by Death	Total Full Members	Total Preparatory Members	Total Church School Membership	Average Attendance Sunday School (All Ages)			Paid Local Work	Value of Churches, Equipment, Parsonages and Other Property	Indebtedness on Buildings, Equipment, Parsonages and Current Expenses
2	3-4	5-7	8	9	12	19	20	33	37	38, 39, 40	41			
1	Allen	2	4	21	337	6	285	153	804	3	116600	2000		
2	Berlin	16	8	19	490	407	152	1618	1	207000	6000			
3	Bishopville	14	2	4	373	113	568	290	1755	3	114000			
4	Crisfield—Asbury	3	3	8	611	75	398	223	691	1	507857			
5	Crisfield—Immanuel	18	6	108	554	153	513	278	1177	1	199000	15240		
6	Crisfield—Mariners	3		26	148	24	195	113	2258	3	113500			
7	Crisfield—Mt. Pleasant	18		2	322	77	305	162	831	1	173000			
8	Deal Island	11		50	12	209	41	339	195	1759	3	142000	795	
9	Delmar—First	32	10	74	9	486	52	377	202	905	1	300000	300	
10	Delmar—Mt. Olive	12	8	26	6	350	84	488	165	914	2	146000	13900	
11	Fairmount	13		10	4	249	43	237	130	1300	3	78000		
12	Fruitland	13	3	50	2	369		465	233	666	1	170000		
13	Galestown	78	6	3	4	280	21	258	146	4252	3	62500	1000	
14	Hebron	16		2	6	458	135	526	260	2171	3	149500	1000	
15	Mardella	22	2	2	5	293		370	234	1375	4	104000	1050	
16	Mt. Hermon	2	2	41	6	172	33	179	115	805	2	34500	2200	
17	Mt. Vernon	3		3	1	217		342	169	1742	3	86648	3000	
18	Nanticoke	6	1	1	3	181	5	257	137	914	4	124300		
19	Newark	4	4		3	174	31	76	50	236	2	27750		
20	Ocean City	13	18	20	9	327	134	350	132	2470	2	106500		
21	Oriole	5	3	5	2	260	28	246	192	1200	3	50500	2500	
22	Parsonburg	2	5	6	1	343	67	466	231	1213	3	129850	30500	
23	Pittsville	8	11	13	5	485		436	233	2937	3	168250	10000	
24	Pocomoke—Bethany	5	6	10	4	348	50	196	98	773	2	95100	1800	
25	Pocomoke—Salem	7	7	39	13	481	51	356	205	733	2	194500	300	
26	Powellville	22	2	2	3	482	25	502	299	1252	6	116500	1000	
27	Princess Anne	30	36	26	2	497	155	455	191	3210	1	455000	67500	
28	Quantico	12	1	1	1	275		335	161	1086	4	64270	1200	
29	Salisbury—Asbury	49	39	27	16	1460	233	1133	442	3278	1	515491		
30	Salisbury—Bethesda	70	60	57	17	1482		816	303	1900	1	663000	54600	
31	Salisbury—Grace	24	15	31	6	694		987	429	3524	1	348000	16000	
32	Salisbury—St. Andrews	30	20	9	2	300	74	460	250	1429	2	123000	12000	
33	Salisbury—Trinity	18	22	81	8	793	157	697	275	1732	1	369391		
34	Sharptown—Asbury	4		7	2	256	67	277	157	1200	2	74000		
35	Sharptown—Mt. Vernon	1		1	3	198		337	193	1406	3	117300	1200	
36	Smith Island		3	11	5	497	215	469	258	740	3	101000		
37	Snow Hill—Bates	11	4	7	6	415	55	344	167	3052	2	149000	15000	
38	Snow Hill—Whatecoat	12	1		5	386	41	188	130	1786	1	246250	2000	
39	St. Martins		3		1	213	77	319	191	17	5	46600		
40	Stockton—Girdletree	26	5	7	3	371		353	252	1619	4	119000	9500	
41	Trinity		2	1	5	182	95	168	123	1436	3	57700		
42	Union	18	11			47	7	68	45	356	1	15000		
43	Whaleyville	17	15	22	1	222	46	217	152	1179	3	59750	135	
44	Willards	45	7	2	1	385		312	169	1525	2	64900		
Totals		715	355	835	215	17672	2470	17072	8685	67226	105	7305007	271720	



No. List	CHARGES	OPERATING EXPENSES		MINISTERIAL SUPPORT		CONNECTIONAL FUNDS: General, Jurisdictional, Area, Conference, District and Interdenominational	BENEVOLENCES			
		Paid on Debt, Buildings and for Improvements (Including Interest)	Paid Current Expenses and Church School Administration, Etc.	Paid Pastor and Associate Pastor (s)	Paid Pastor's (s)' Expense, Dist. Supt. Episcopal, Con. Cla., Minimum Salary Funds		World Service and Conference Benevolences (On Apportionment)	All Other General and Conference Benevolences	All Other Benevolences	W. S. C. S. Cash Sent to Their Conference or District Treasurer
		42-43	44-45	47c	48c, 49b, 50b, 51b, 52b	53-55	56c	57-61, 63-71	72-74	62
1	Allen . . . . .	9600	1425	3100	1353	187	867	1127	189	
2	Berlin . . . . .	11523	3990	4200	1839	303	1406	2048	636	
3	Bishopville . . . . .	2795	3895	3300	1209	213	990	1131	51	
4	Crisfield—Asbury . . . . .	463	10503	5800	2085	425	1972	2856	10	
5	Crisfield—Immanuel . . . . .	3000	20417	5200	1938	417	1934	2322	2	
6	Crisfield—Mariners . . . . .	758	1236	3500	1367	141	655	419	20	
7	Crisfield—Mt. Pleasant . . . . .	1236	4629	4200	1747	235	1087	1353	500	
8	Deal Island . . . . .	2136	3145	4000	1480	181	840	937	178	
9	Delmar—First . . . . .	4226	4874	4500	1823	315	1459	2137	4	
10	Delmar—Mt. Olive . . . . .	7907	3738	4300	1751	246	1143	1469	14	
11	Fairmount . . . . .	2250	2027	3100	1353	140	651	928	5	
12	Fruitland . . . . .	7796	4302	4000	2010	370	1715	1047	173	
13	Galestown . . . . .	2687	790	2700	717	108	501	665	82	
14	Hebron . . . . .	2530	1910	5000	1879	274	1271	1589	239	
15	Mardella . . . . .	2850	725	4000	1477	160	743	505	122	
16	Mt. Hermon . . . . .	4500	675	2600	689	109	508	622	30	
17	Mt. Vernon . . . . .	3125	2394	3500	1298	103	477	415	42	
18	Nanticoke . . . . .	2425	1708	2800	1242	130	604	646	89	
19	Newark . . . . .	897	1145	2240	571	105	487	608	16	
20	Ocean City . . . . .	1966	8730	5000	2075	235	1089	1304	60	
21	Oriole . . . . .	15670	1787	4000	1480	147	684	265	60	
22	Parsonburg . . . . .	14849	2959	3750	1605	191	887	1129	128	
23	Pittsboro . . . . .	17364	5269	3300	1610	260	1206	1822	97	
24	Pocomoke—Bethany . . . . .	6000	3744	4400	1698	240	1111	1495	402	
25	Pocomoke—Salem . . . . .	5910	5351	4500	1873	308	1428	1767	8	
26	Powellville . . . . .	5267	725	3200	1311	194	900	1122	45	
27	Princess Anne . . . . .	19884	10579	4500	1873	319	1478	1147	14	
28	Quantico . . . . .	5129	1873	3200	1385	170	791	964	27	
29	Salisbury—Asbury . . . . .	2038	32757	8000	2980	1090	5052	11135	10	
30	Salisbury—Bethesda . . . . .	17368	24781	8500	2848	958	4443	7293	210	
31	Salisbury—Grace . . . . .	19479	9265	4800	1864	386	1787	2439	135	
32	Salisbury—St. Andrews . . . . .	3148	3886	4000	1680	205	953	1033	56	
33	Salisbury—Trinity . . . . .	3430	17953	6500	2703	572	2652	5437	20	
34	Sharptown—Asbury . . . . .	1100	1300	4000	1740	165	764	928	190	
35	Sharptown—Mt. Vernon . . . . .	3959	3723	3400	1335	154	712	901	17	
36	Smith Island . . . . .	1342	5179	4000	1680	282	1308	1963	55	
37	Snow Hill—Bates . . . . .	18776	3732	4000	1680	248	1150	1480	500	
38	Snow Hill—Whatecoat . . . . .	3907	4335	4500	1973	264	1223	2205	20	
39	St. Martins . . . . .	1554	1303	2900	918	114	530	556	127	
40	Stockton—Gridletree . . . . .	10083	3854	3600	1526	202	936	1537	84	
41	Trinity . . . . .	2575	1521	3100	1351	122	563	629	55	
42	Union . . . . .	394	304	600	304	44	206	61	19	
43	Whaleyville . . . . .	1946	1587	3100	1353	116	537	411	124	
44	Willards . . . . .	411	1838	3300	1208	198	918	1277	20	
Totals . . . . .		327926	231853	176190	69611	11346	52618	73230	1548	14432

List No.	Charge and Church	Name of Pastor	CHURCH MEMBERSHIP											
			Total Full Members Reported Last Year	Received this Year on Profession of Faith and Restored	Received by Transfer from Other Methodist Churches	Received from Other Denominations	Removed by Transfer to Other Methodist Churches	Removed by Quarterly Conf.	Removed to Other Denominations	Removed by Death	Total Full Members	Baptisms		
												Infants Presented by Parents or Guardian	All Others: Children, Youth, Adults	Preparatory Members Not on Roll
			1	2	3	4	5	6	7	8	9	10	11	12
1	Aldersgate	James R. Hughes	1061	54	102	52	41	11			1213	39	22	70
2	Bay View	Thomas C. Short	122	5	1		3	5	1	1	120			54
3	Bethel	Thomas C. Short	55				3	5	1		46			22
4	Bellefonte	Leslie D. Messimer	119	14	4	1	2		4	3	129	2		14
5	Bethel—Chesapeake City													
6	Trinity	R. P. Whitlock	293	59	10		2	12	1	5	342	25	7	122
7	Bethel	R. P. Whitlock	53	2			2				53	3	1	15
8	Cecilton													
9	Zion	Ira E. Crum	172	9	8					1	188	13	4	125
10	St. Paul's	Ira E. Crum	49							1	48	1		27
11	Cecil United Parish													
12	Rosebank	Harold Nunemaker	74	2	2					2	76	1	3	
13	Ebenezer	Harold Nunemaker	71	12						2	81	7	5	
14	Leeds	Harold Nunemaker	54	2		1	2		1	2	55			
15	Moore's Chapel	Harold Nunemaker	81		1		1		2	2	77	7	4	
16	Union	Harold Nunemaker	62		1		1				63	3		
17	Zion	Harold Nunemaker	107	3	1		2		1	1	107	3		
18	Cedars	George Pigureon, III.	105		2		1		1	1	104	4		
19	Charlestown													
20	Principio	John W. Simpers, Jr.	55	11				3	1	1	61	3	2	14
21	St. John's	John W. Simpers, Jr.	85	18	2	3					108	6	8	46
22	Wesley	John W. Simpers, Jr.	7	6							13	1	1	4
23	Hart's	John W. Simpers, Jr.	12	15							26	5	6	15
24	Cherry Hill	Robert W. Helms	127	6	3		10	28	10	2	86	4	2	
25	Baldwin	Robert W. Helms	126	3	3	1	2	35		2	94	6		
26	Big Elk Chapel	Robert W. Helms	33	1	4		17	3	1	1	16	1		
27	Chester—Bethel	C. Edwin Lasbury	233	22	4	3	5	17			252	5		126
28	Christ—Roselle	William B. Hitchens	542	12	22	10	26	20	20	3	517	34	6	220
29	Christiana	Arley B. Golden	158	9	12		2		7		170	19	1	123
30	Salem	Arley B. Golden	82	5	2	1					90	4		42
31	Claymont, Del.	A. J. Jackson	1270	64	40	26	19		9	6	1366	56	7	329
32	Delaware City	James L. Plumline	76	17	1		4	3	1		86	7	1	16
33	Ebenezer	W. L. Robinson, Jr.	281	6	6	6	2				296	8		65
34	Elkton	Harold M. Davis	811	47	11	1	14		6	10	840	26	18	198
35	Galena	Chas. E. Strickler	157	7	2		1			1	164	2	5	33
36	Town Point	Chas. E. Strickler	13								13	5		3
37	Hillcrest	Howell O. Wilkens	652	50	41	12	39	30	2	4	680	24	13	
38	Hockessin	David J. Randolph	211	13	6	3	2	18	2	1	210	1	5	46
39	Holly Oak	Ralph A. Ellis	348	23	12	2	3	2	1		379	32	3	27
40	Hopewell	Clarence H. Hays	177	10	1		4				184	4	6	94
41	Kingswood of Brookside	Milton H. Keene	500	26	71	12	7			2	600	23		68
42	Kirkwood	James C. Steen, Sr.	130	5	3					3	134	6	1	11
43	Marshallton	Rollan E. Ferry	518	61	55	4	14	40	2	5	577	53	58	32
44	Millington	Nelson B. Benjamin	225	6	4	2				2	235	14	3	22
45	Minouadale	Lawrence E. Staton	93	9	1	1		3		1	100	12	16	
46	Mt. Lebanon	W. E. Fosnocht	156	3	4					1	162	14		3
47	Mt. Pleasant	Laurence H. Stookey	112	5						1	116	3	3	22
48	Newark, Del.	John J. Bunting, Jr.	1365	28	50	14	54		50	8	1345	26	18	200
49	New Castle	Wm. B. Bundick	589	13	16		19	37	4	13	545	13	1	210
50	Newport	Richard M. Green	885	48	23	5	28	40	6	2	885	37	19	190
51	North East	Franklin B. Bailey	404	26	6	2	7		1	6	424	26	12	125
52	Asbury	William H. Owens	52	1						1	52	7	2	110
53	Perryville	William H. Owens	261	11	4	2	4	10		4	260	3	2	18
54	Port Deposit	H. M. Parks	196	20	2			6			212	18		69
55	Red Lion													
56	Lebanon	Irvin R. Pusey	209	23	9		7	7		1	226	15	6	30
57	Glasgow	Irvin R. Pusey	41	10	2	1	1	3		1	49	5	2	10
58	Richardson Park	David W. Baker, Sr.	804	43	20	15	29	91	39	8	715	36	25	123
59	Rising Sun													
60	James	Henry T. Caldwell	350	9	4	2	4	4		7	350	15	2	
61	Harmony	Henry T. Caldwell	47	2			2				47	1		
62	St. George's	E. Ray Carlson	199	7	4		7		1	4	198	9	3	58
63	Summit Bridge	E. Ray Carlson	64	9	2						75	3		29
64	St. John's—Lewisville, Pa.	Robert C. Short	116	2	2	1	1		1	8	111	3	3	5
65	Stanton, Del.	R. H. D. Hughes	400	44	45	11	8	8	10	3	471	26	13	150



List No.	Charge and Church	Name of Pastor	CHURCH MEMBERSHIP											
			Total Full Members Reported Last Year	Received this Year on Profession of Faith and Restored	Received by Transfer from Other Methodist Churches	Received from Other Denominations	Removed by Transfer to Other Methodist Churches	Removed by Quarterly Conf.	Removed to Other Denominations	Removed by Death	Total Full Members	Baptisms		
												Infants Presented by Parents or Guardian	All Others: Children, Youth, Adults	Preparatory Members Now on Roll
			1	2	3	4	5	6	7	8	9	10	11	12
66	Warwick.....	Charles O. Huntington	101	7			2	15		2	89	4	6	15
67	Sassafras.....	Charles O. Huntington	15	2							17			10
68	Wesley Comm. Chapel.....	P. R. Schauer	45	19							64	15		43
69	Wilmington—Brandywine.....	H. Kirby Krams	603	27	3	1	16	2	3	7	606	21		30
70	Calvary.....	Harry H. Conner	243	18			3	13		3	242	6		71
71	Eastlake.....	Otis P. Jefferson	380	9	6		2	13		2	374	3		142
72	Grace.....	W. F. Dunkle, Jr.	1816	42	28	11	44	5	31	20	1797	21		320
73	Harrison Street.....	John Edward Jones	482	21	3	1	3	2	1	4	497	14		175
74	Madeley.....	W. E. Abbott	151	12	3		1			5	160	19		175
75	McCabe.....	J. B. Dickerson	1000	20	12	8	29		6	18	987	23		200
76	Mount Salem.....	George H. Moore	315	16	3		6			3	325	8		163
77	Peninsula.....	Preston W. Spence	792	28	13	2	26	109	4	9	687	15		158
78	Scott.....	R. T. Thawley	69	1			4			1	65	2		2
79	Silverbrook.....	Richard C. Stazesky	547	9	15	3	27		23	8	516	15		307
80	St. Paul's.....	Paul E. McCoy	670	23	15	5	12		6	10	685	15		74
81	Trinity.....	D'Arcy A. Littleton	275	6	5	1	16	9	2	7	253	7		24
82	Union.....	Gerald A. Foster	516	40	15	3	24	20	6	6	518	13		122
83	Wilmington Manor.....	Brooks E. Reynolds	1631	142	51	31	55	40	27	3	1730	135	27	643
	Totals.....		25301	1361	798	260	652	658	312	247	25851	1065	420	5907

List No.	Charge and Church	CHURCH SCHOOLS														
		Church School Membership							Attendance					Gen'l Information		
		Officers and Teachers		Children's Division 0-11 Years		Youth Division— 12-23 Years	Adult Division 24 Yrs. and Over		Average Attendance at Sunday Sch. (All Ages)	Average Att. Sunday Evening Fellowship		Average Attendance Additional Sessions of Church Sch'l		Number of Church Schools on Charge	Methodist Pupils and Constituents in Vaca- tion Church Schools	Methodist Pupils and Constituents in Week- day Schools
				Nursery Home Members	Children (Exclude Column 14)		Adult-Home Members	Adults (Exclude Column 17)		Total (Add 13-18 Inclusive)	Children	Youth	Other Adults			
13	14	15	16	17	18	19	20	21	22	23	24	25	26	27		
1	Aldersgate.....	95	125	633	603	15	208	1679	498	60	185	385	372	1	200	175
2	Bay View.....	20		80			14	114	94	30		25		1		
3	Bethel.....	8		20			12	40	30	10		12		1		
4	Bellefonte.....	14	17	53	41	5	27	157	92			20	15	1	102	
5	Bethel—Chesa. City.....															
6	Trinity.....	21	15	107	93	3	25	264	178	61	33			1	152	
7	Bethel.....	6	5	12	9	5	8	45	25					1		
8	Cecilton.....															
9	Zion.....	28	32	126	94	10	30	320	219			20		1	114	
10	St. Paul's.....	5		9	23		13	50	44			11		1		
11	Cecil United Parish.....															
12	Rosebank.....	13		58	24		21	124	87	12		12		1	55	
13	Ebenezer.....	8	8	52	24		37	125	75			15		1	60	
14	Leeds.....	10	4	11	14		14	49	36					1	27	
15	Moore's Chapel.....	13	32	31		16		92	52			2		1	40	
16	Union.....	10		21	23		37	91	46			1		1		
17	Zion.....	14		61	19		29	123	94			5		1	75	
18	Cedars.....	16		42	31		20	121	68	20				1	55	
19	Charlestown.....		12													
20	Principio.....	10		17	20		15	62	50					1		40
21	St. John's.....	12		63	44			119	75					1		61
22	Wesley.....	3		12	13		12	40	22					1		
23	Hart's.....	8		25	14		8	55	40	12				1		19
24	Cherry Hill.....	10	6	35	35	6	25	117	93			14		1	83	
25	Baldwin.....	9	10	28	15	10	7	79	50			13		1		
26	Big Elk Chapel.....															
27	Chester—Bethel.....	23	19	60	48	12	66	228	120	15		15		1		14
28	Christ—Roselle.....	40	15	240	114	20	144	573	350	35	12	34	10	1	186	25
29	Christiana.....	20	36	103	28	8	31	226	99	5		18		1	90	
30	Salem.....	16		53	15		17	101	69	5		12		1	45	
31	Claymont, Del.....	65	98	578	170	27	10	948	416		15	42	30	1	235	
32	Delaware City.....	12		42	25			79	54	12		12		1	25	
33	Ebenezer.....	26	20	59	48	8	35	196	140		12	15	18	1	79	
34	Elkton.....	44	55	270	120	25	85	599	348	65	45	65		1	150	
35	Galena.....	10	20	60	42	12	3	147	125			30	13	1		
36	Town Point.....	4		5	19		8	36	15			8		1	50	
37	Hillcrest.....	49	52	333	101		63	598	265			41		1	70	
38	Hockessin.....	13		68	34		25	140	77			10		1	104	
39	Holly Oak.....	26	29	175	61		33	324	227	32		26		1	182	
40	Hopewell.....	17	12	66	43	7	17	162	85			14		1	68	
41	Kingswood of Brookside.....	41	40	370	67		40	558	264	53		20		1	300	
42	Kirkwood.....	16	12	68	15	12	10	133	69	10		10		1		
43	Marshallton.....	44	20	263	71	4	62	464	205	72	39	33	16	1	189	
44	Millington.....	18	46	148		7	50	269	195	20	10	18	22	1	65	
45	Minquadales.....	13		157	36		18	224	112			26		1	128	
46	Mt. Lebanon.....	10	56		21	53		140	70			15	30	1	50	
47	Mt. Pleasant.....	17		47	47		24	135	108	35		26		1	85	
48	Newark, Del.....	58	38	393	197	46	196	928	338	100		40		1	118	
49	New Castle.....	24	21	178	1	10	91	385	200	145		20		1		
50	Newport.....	41	20	318	93	20	83	575	308	70	30			1	156	
51	North East.....	63	18	300	128		22	531	395			20		1	168	
52	Asbury.....	25	44	180	56		17	322	150	12		12		1	109	
53	Perryville.....	7		30	10			47	20					1		
54	Port Deposit.....	30		115	110	41	100	396	105			46	38	1	112	
55	Red Lion.....															
56	Lebanon.....	16		104	65		10	195	125	40				1	90	
57	Glasgow.....	11		27	44		21	103	70					1	40	
58	Richardson Park.....	66	58	187	139	24	240	714	241	18	116	35	38	1	116	
59	Rising Sun.....															
60	James.....	27	48	155	67	50	45	392	200			30	30	1	122	
61	Harmony.....	5		20	8		5	38	20				6	1	20	
62	St. George's.....	22	25	80	63	14	40	244	160	15		15	17	1	80	
63	Summit Bridge.....	11	16	35	25	6	16	109	72	10		10	13	1	30	
64	St. John's—Lewisville, Pa.....	22	9	65	38	7	41	182	100	46		12		1	50	
65	Stanton, Del.....	51	15	360	120		75	621	228	100		30	10	1	226	



List No.	Charge and Church	CHURCH SCHOOLS																		
		Church School Membership								Attendance						Gen'l Information				
		Officers and Teachers		Children's Division 0-11 Years		Youth Division— 12-23 Years	Adult Division 24 Yrs. and Over		Total (Add 13-18 Inclusive)	Average Attendance at Sunday Sch. (All Ages)	Average Att. Sunday Evening Fellowship		Average Attendance Additional Sessions of Church Sch'l		Number of Church Schools on Charge	Methodist Pupils and Constituents in Vaca- tion Church Schools		Methodist Pupils and Constituents in Week- day Schools		
				Nursery Home Members	Children (Exclude Column 14)		Adult-Home Members	Adults (Exclude Column 17)			Children	Youth	Other Adults							
13	14	15	16	17	18	19	20	21	22	23	24	25	26	27						
66	Warwick	14	12	53	20	5	104	85	10	14	1	33	1	33	1	33				
67	Sassafras	4	3	16	11	5	34	20	2	6	1	20	1	20	1	20				
68	Wesley Comm. Chapel	8	3	35	15	5	58	45	16	18	1	60	1	60	1	60				
69	Wilmington—Brandywine	48	32	164	74	27	114	459	191	40	18	42	21	1	57	1	57			
70	Calvary	20	31	65	33	47	25	221	70	10	15	47	20	1	64	1	64			
71	Eastlake	32	10	75	61	25	133	336	167	19	20	19	20	1	122	1	122			
72	Grace	94	53	260	96	40	200	743	399	12	243	153	365	1	1	1	1			
73	Harrison Street	42	31	112	56	27	43	311	204	45	18	1	1	1	45	1	45			
74	Madeley	11	30	32	53	13	139	45	301	40	25	25	75	1	111	30	111			
75	McCabe	50	35	137	88	44	224	578	301	40	25	25	75	1	111	30	111			
76	Mount Salem	31	20	37	59	18	32	197	109	26	25	25	75	1	111	30	111			
77	Peninsula	31	27	99	54	17	220	448	181	31	22	25	75	1	111	30	111			
78	Scott	33	20	220	107	38	428	200	28	35	1	60	1	60	1	60	1			
79	Silverbrook	38	27	101	61	30	100	357	170	28	11	8	28	1	45	1	45			
80	St. Paul's	26	7	50	25	8	36	152	95	48	11	8	28	1	45	1	45			
81	Trinity	39	30	124	75	25	99	392	176	40	17	30	28	1	110	1	110			
82	Union	78	52	950	450	34	1564	450	75	180	40	28	1	319	180	319	180			
83	Wilmington Manor	78	52	950	450	34	1564	450	75	180	40	28	1	319	180	319	180			
	Total	1935	1538	9738	4826	791	3621	22449	11021	1495	1055	1752	1262	75	5620	544	544			

List No.	Charge and Church	CHURCH SCH'LS				W. S. C. S.			METH-ODIST MEN		Number of Organized Churches	PROP. & OTHER ASSETS				
		General Information				No. of Societies (Not Guilds, Groups, or Circles)	Membership (Including Wesleyan Service Guild)	Amount Paid for Local Work	Number Chartered Groups	Membership		Number "Together" Subscriptions	Estimated Value of Church Buildings, Equipment, and Land	Estimated Value of Parsonages, Furniture, and Land	Estimated Value of Other Property (Including Cash, Bonds, etc.)	Indebt. on Bldgs., Equip-ment, Parsonages, and Current Expenses
		Church School Members Joining the Church on Profession of Faith	Are All Lesson Materials Used Approved by the Methodist Church?	Church School Offering for World Service and Conf. Benevolences												
		28	29	30	31	32	33	34	35	36	37	38	39	40	41	
1	Aldersgate	30	Yes	No	701	1	236	4483	1	75	20	1	362625			
2	Bay View	5	1		168	1	35	421	1	27	2	1	65000	15000	23000	99335
3	Bethel	1	1		92	1	22	595				1	13500		500	
4	Bellefonte	8		1	259	1	31	413	1	25	56	1	42000		16000	
5	Bethel—Chesa. City															
6	Trinity	21	1		198	1	58	805	1	45	18	1	160000	13000		41000
7	Bethel	2	1		40							1	35000	7000	5000	
8	Cecilton											1				
9	Zion	6		1	387	1	49				2	1	40000	15000		
10	St. Paul's			1	135	1	33					1	20000			
11	Cecil United Parish															
12	Rosebank		1		91	1	25	556	1	55		1	44000	4750		1700
13	Ebenezer	11		1	208	1	35	552				1	22500	4750		
14	Leeds	3	1		158	1	15				20	1	63000	5500		
15	Moore's Chapel			1	45	1	31	98				1	16000	5500		
16	Union			1	283	1	30	112				1	30000	4750		
17	Zion	3	1		555	1	35	81			47	1	50000	4750		
18	Cedars			1	215	1	34	396				1	65000		7500	11950
19	Charlestown															
20	Principio	9	1		103	1	33	617			9	1	55000			
21	St. John's	2	1		145	1	29	464				1	55000	23500	1115	
22	Wesley		1		7							1	4000			
23	Hart's	4		1	103	1	25	101				1	5000	4200		
24	Cherry Hill		1		280	1	30	953	1	38	6	1	95000	17000	33500	4850
25	Baldwin			1	112	1	43	1745			1	1	30000			3950
26	Big Elk Chapel											1				
27	Chester—Bethel	12		1	300	1	49	360	1	25	110	1	103000	16500	8400	24605
28	Christ—Roselle	5	1		825	1	82	454	1	73	74	1	257332	21000	33822	43910
29	Christiana	6	1		100	1	17	176	1	22	7	1	178000	17000	2206	10286
30	Salem	2	1		110	1	17	177			11	1	34000	18000	13924	
31	Claymont, Del.	27		1	900	1	210	2615	1	65	17	1	325000	20000	40000	24500
32	Delaware City	3		1		1	22	1315			14	1	30000	10000		3500
33	Ebenezer	5	1		160	1	100	1079	1	25	30	1	45000	15000	20000	5000
34	Elkton	20	1		600	1	143	500	1	65	44	1	267720	27000	1184	18000
35	Galena	7	1		224	1	51	945			6	1	56220	10000	5750	4400
36	Town Point		1			1	7	198				1	13000			
37	Hillcrest	27	1		527	1	175	2327	1	39	329	1	256800	23500	908	81050
38	Hockessin	6		1	78	1	30	254	1	17	4	1	71000	15000		14500
39	Holly Oak	8		1		1	89	1257	1	35	8	1	128800	22000	4500	67500
40	Hopewell	9		1	150	1	37	518			57	1	65000	20000		
41	Kingswood of Brookside	13	1		586	1	115	556	1	25	15	1	246000	21500		126000
42	Kirkwood	5	1		200	1	30	600	1	14	3	1	31000		7800	800
43	Marshallton	35	1		356	1	216	1313	1	50	15	1	181600	22000	4000	44189
44	Millington	4	1		345	1	65	950	2	50	18	1	83000	12500	2500	
45	Minquadales	4		1		1	18	361			5	1	35000	10000		4175
46	Mt. Lebanon	3	1		400	1	33	1687	1	28	36	1	77000	25000	1800	
47	Mt. Pleasant			1		1	34	1336				1	55000	18000	6000	
48	Newark, Del.	13	1		530	1	254	1443	1	100	550	1	405000	40000	108700	60000
49	New Castle	7		1	342	1	85	885	1	43	40	1	185000	20000	11625	13500
50	Newport	25	1		480	1	131	4222	1	46	36	1	300000	23000		51900
51	North East	23	1		500	1	104	636			3	1	168500	10000	5000	5500
52	Asbury	9	1		200	1	44	1690	1	34	2	1	140000	18600	7100	7600
53	Perryville		1		37	1	29	215			16	1	26800		3800	
54	Port Deposit	20	1		450	1		300			7	1	15000	10000	30000	
55	Red Lion															
56	Lebanon	14	1		250	1	26	1800	1	35		1	87000	15000	12500	
57	Glasgow	13	1		230			260				1	27500		500	
58	Richardson Park	22	1		1126	1	149	1525	1	67	325	1	400000	72500	10000	22275
59	Rising Sun															
60	James	8	1		250	1	100	540	1	35	188	1	90000	20000	4500	
61	Harmony	1	1		25	1	12	50			2	1	10000	3000		
62	St. George's	2		1	720	1	55	417	1	30	4	1	38000	18000	7000	
63	Summit Bridge	9		1		1	35	71			1	1	40000			10000
64	St. John's—Lewisville, Pa.		1		169	1	39	58	1	10	51	1	53500	11000	5000	
65	Stanton, Del.	23	1		513	1	62	1328	1	50	25	1	109000	22000	42000	18000

List No.	Charge and Church	CHURCH SCH'LS			W. S. C. S.			METH- ODIST MEN		Number of Organized Churches	PROP. & OTHER ASSETS				
		General Information			No. of Societies (Not Guilds, Groups, or Circles)	Membership (Including Wesleyan Service Guild)	Amount Paid for Local Work	Number Chartered Groups	Membership		Number "Together" Subscriptions	Estimated Value of Church Buildings, Equipment, and Land	Estimated Value of Parson- ages, Furniture, and Land	Estimated Value of Other Property (Including Cash, Bonds, etc.)	Indebt. on Bldgs., Equip- ment, Parsonages, and Current Expenses
		Church School Members Joining the Church on Profession of Faith	Are All Lesson Materials Used Approved by the Methodist Church?	Church School Offering for World Service and Conf. Benevolences											
		28	29 Yes No	30	31	32	33	34	35	36	37	38	39	40	41
66	Warwick . . . . .	1	1	124	1	32	737	1	24	4	1	25000	12000		
67	Sassafras . . . . .	1			1	15	776				1	15000			
68	Wesley Comm. Chapel . . . . .	1			1		100				1	20000			
69	Wilmington—Bran'wine	17	1	551	1	171	1080	1	50	287	1	264000	24500	7000	24000
70	Calvary . . . . .	10	1	127	1	58	1604	1	42	11	1	170000	15000	23000	6500
71	Eastlake . . . . .	7	1	303	1	100	1800	1	61	21	1	135000	15000	19050	3400
72	Grace . . . . .	27	1		1	470	3230	1	300	21	1	1170473	92514	182444	14200
73	Harrison Street . . . . .	13	1	575	1	141	1248	1	62	10	1	215000	21000	36124	
74	Madeley . . . . .	7	1	97	1	35	620				1	40000	15000		
75	McCabe . . . . .	10	1	230	1	235	3000	1	25	20	1	610000	28000	26105	9800
76	Mount Salem . . . . .	10	1	151	1	90	919	1	22	15	1	220000	25000	3500	18000
77	Peninsula . . . . .	5	1	650	1	202	2944	1	58	330	1	378000	44000	21000	38000
78	Scott . . . . .					10	344			5	1			55000	
79	Silverbrook . . . . .	1	1	388	1	126	1512	1	36	256	1				
80	St. Paul's . . . . .	7	1	100	1	128	1700	1	45	270	1	279000	30000	2724	1400
81	Trinity . . . . .	6	1	180	1	59	1480	1	36	29	1	675000	28500	23095	8800
82	Union . . . . .		1	1239	1	122	1044				1	91500	19000	1000	8500
83	Wilmington Manor . . . . .	62	1	315	1	141	1150	1	85	10	1	205000	18000		3700
	Total . . . . .	694	50 25	20998	73	5649	72106	44	2094	3523	77	10850360	1152814	899476	1220720

List No.	Charge and Church	EXPENDITURES FOR LOCAL CHURCH				MINISTERIAL SUPPORT Pastors and Associate Pastors					District Superin- tendent's Fund	
		Paid on Principal and Interest on Old In- debtedness, etc.	Paid for Buildings and Improvements	Paid Other Current Ex- penses, Incidentals, etc	Paid for Church School Administration, Lesson Materials, Supplies, etc.	Salary Claim for Pastor and Associate(s) at Beginning this Year	Paid Pastor	Paid Associate Pastor(s)	Total Paid Pastor and Associate Pastor(s)	Paid Pastor's and Associate's (s') Travel and Expense Funds	Apportioned	Paid
		42	43	44	45	46	47a	47b	47c	48c	49a	49b
1	Aldersgate	25000	11000	57000	2800	6000	6000		6000	500	360	360
2	Bayview			1179	329	2600	3000		3000	275	180	150
3	Bellefonte		474	2674	333	2500	2500		2500	300	150	150
4	Bethel	5318	7966	6216	660	3600	3600		3600	500	216	270
5	Cecilton		4422	2604	1165	3140	3140		3140	360	188	188
6	Cecil United Parish	1300	1608	2215	1517	8385	4000	4385	8385	240	240	240
7	Cedars	610	494	3205	454	1600	1600		1600	500	96	126
8	Charlestown				723	3500	3500		3500	500	210	246
9	Cherry Hill	360	9941	3374	504	3200	3200		3200	400	192	312
10	Chester—Bethel	516	11085	3705	340	4000	4000		4000	500	240	240
11	Christ	17764	2617	7373	1912	5300	5300		5300		318	318
12	Christiana	2395	14746	4110	1151	3700	3700		3700	500	222	222
13	Claymont	3673		21651	2030	7000	7000		7000	500	420	420
14	Delaware City		7473	1000	182	720	700		700	500	43	43
15	Ebenezer	843	1787	4174	735	4000	4000		4000	500	240	240
16	Elkton	2931	5000	13000	1266	5000	5000		5000	500	300	300
17	Galena	2725	25500	1198	525	2600	2600		2600	700	156	156
18	Hillcrest	23441	2951	19827	1333	6400	5200	1200	6400	1250	312	312
19	Hockessin	3700	310	805	299	2000	2500		2500		150	120
20	Holly Oak	4270	7950	6296	664	3600	3600		3600	500	216	216
21	Hopewell		227	1560	282	2700	2700		2700	500	162	162
22	Kingswood	19145	30800	8345	294	5700	5700		5700	400	342	101
23	Kirkwood	550	542	820	340	700	700		700	416	42	42
24	Marshallton	5360	5435	19549	1335	4500	4500		4500	500	270	270
25	Millington	4600	1069	1200	485	3200	3200		3200	500	192	336
26	Minquadale	1100	1114	300	206	2000	2000		2000	500	120	120
27	Mt. Lebanon		300	200	237	2600	2600		2600		156	156
28	Mt. Pleasant	1545	2224	1659	1156	1600	1600		1600	500	96	96
29	Newark	13702	7748	27236	1835	7500	7500		7500	500	450	450
30	New Castle	12980	1955	6179	750	5000	5000		5000	500	300	300
31	Newport	13431	6835	14291	2094	7200	6000	1200	7200	490	360	360
32	North East	1961	453	3410	914	3500	3500		3500	700	210	210
33	Perryville	1750	2355	4200	875	3400	3400		3400	200	204	204
34	Pert Deposit		1100	1800	1000	3100	3300		3300	500	198	186
35	Red Lion		4363	4307	285	3258	3258		3258	500	195	195
36	Richardson Park	16498	1676	14964	1483	6000	6000		6000	400	360	360
37	Rising Sun		1335	3436	1600	4000	4000		4000	500	240	240
38	St. George's	1000	900	2790	1259	3300	3300		3300	400	198	198
39	St. John's		500	1157	224	2300	2300		2300	500	138	138
40	Stanton	9826	735	6692	1077	3900	3900		3900	500	234	234
41	Warwick				366	2000	2500		2500		150	120
42	Wesley Comm. Chapel			713	182	960	610		610		36	
43	Wilmington—Brandywine	6224	4117	12793	982	5800	5800		5800	200	348	348
44	Calvary	1329	2990	4543	410	3700	3700		3700	800	222	222
45	Eastlake	7838	2460	6483	631	4400	4400		4400	500	264	264
46	Grace	26674	29193	36296	8570	12500	12500		12500	500	750	750
47	Harrison Street	605	2814	8963	813	5300	5300		5300	400	318	318
48	Madeley		1280	1725	250	2800	2800		2800	500	168	168
49	McCabe	13700	1500	28584	1800	8500	8500		8500	500	510	510
50	Mt. Salem	2913	1043	4268	1200	4300	4300		4300	823	258	258
51	Peninsula	9534	2500	11405	1018	7000	7000		7000	200	420	420
52	Scott		75	1520		500	500		500	200	30	30
53	Silverbrook	4234	240	12601	1533	4700	4700		4700		282	282
54	St. Paul's	2900	2617	20133	1500	8000	8000	3000	11000		480	480
55	Trinity	2945	1400	4993	967	3900	4000		4000	700	240	240
56	Union	5053	10396	21551	619	9335	7035	2300	9335		422	622
57	Wilmington Manor	9311	19739	36293	2187	6900	5700	1200	6900	1100	342	342
	Total	293121	269354	498565	59681	244898	235943	13285	249228	24454	14156	14276
	Total Last Year	290319	587718	448338	54788	233508	227497	7100	234597	20445	13487	12873
	Increase	2802		50227	4893	11390	8446	6185	14631	4009	669	1403
	Decrease		318364									



List No	Charge and Church	MINISTERIAL SUPPORT						CONNECTIONAL FUND					BENEVOLENCES					
		Episcopal Fund		Conference Claimants' Fund		Minimum Salary Fund		General Administration	Jurisdictional, Area, Conf. and Dist. Administration	Interdenominational Cooperation Fund	World Service and Conference Benevolences	World Service Special Gifts	General Advance Specials	Week of Dedication				
		Apportioned	Paid	Apportioned	Paid	Apportioned	Paid											
50a	50b	51a	51b	52a	53b	53	54	55a	55b	56a	56b	56c	57	58	59			
1	Aldersgate	120	120	1500	1597	30	30	64	717	51	51	2875	2875	2875		4015		
2	Bayview	60	52	570	468	15	13	9	189	10	8	568	568	424				
3	Bellefonte	50	50	450	450	13	13	12	117	10	10	536	536	536		287		
4	Bethel	72	90	720	890	18	23	22	250	15	17	868	868	988		64		
5	Cecilton	63	63	597	598	16	16	15	167	13	13	702	702	702		34		
6	Cecil United Parish	80	80	840	840	20	20	34	362	28	28	1546	1546	1546		604		
7	Cedars	32	42	240	360	8	8	11	119	6	9	369	369	503				
8	Charlestown	70	87	700	801	18	19	9	103	7	7	407	407	407		20		
9	Cherry Hill	64	104	608	788	16	26	23	270	14	18	777	753	1019		30		
10	Chester—Bethel	80	80	840	840	20	20	18	186	14	14	796	796	796		45		
11	Christ	106	106	1219	1219	27	27	41	431	33	33	1839	1839	1839		2500		
12	Christiana	74	74	740	740	19	19	18	190	14	14	805	805	805		30		
13	Claymont	140	140	1750	1750	35	35	80	893	64	64	3623	3623	3623		302		
14	Delaware City	14	14	86	86	4	4	5	51	3	3	202	202	202		2		
15	Ebenezer	80	80	840	840	20	20	21	221	16	16	938	938	938		343		
16	Elkton	100	100	1150	1150	25	25	55	595	44	44	2465	2465	2465		333		
17	Galena	52	52	468	468	13	13	1	12	11	1	619	288	49				
18	Hillcrest	104	104	1196	1196	26	26	47	502	38	38	2119	2119	2119		900		
19	Hockessin	50	40	450	320	13	10	8	103	8	6	452	452	346		6		
20	Holly Oak	72	72	720	720	18	18		69	13		751				65		
21	Hopewell	54	54	486	486	14	14	7	84	8	6	433		326		15		
22	Kingswood	114	3	1368	15	29	2	5	46	20	5	1125		259		141		
23	Kirkwood	14	14	84	84	4	4	6	75	5	5	280	280	280		10		
24	Marshallton	90	90	990	990	23	23	10	184	24	9	1384	1384	462				
25	Millington	64	112	608	1116	16	28	14	209	9	11	507	507	615		40		
26	Minquadle	40	40	320	360	10	10		18	4		243	243			15		
27	Mt. Lebanon	52	52	468	494	13	13	7	88	9	6	536		329				
28	Mt. Pleasant	32	32	240	240	8	8	7	80	6	6	329	329	329				
29	Newark	150	150	1875	1875	38	38	93	1134	74	74	4173	4173	4173		118		
30	New Castle	160	100	1150	1195	25	25	37	406	29	29	1645	1645	1645		360		
31	Newport	120	120	1500	1500	30	30	61	656	48	48	2724	2724	2724		500		
32	North East	70	74	700	700	18	18	27	292	21	21	1205	1205	1205				
33	Perryville	68	68	646	646	17	17	21	232	17	17	966	966	966		98		
34	Port Deposit	66	62	627	609	16		13	103	10	10	585	585	585		15		
35	Red Lion	65	65	619	619	16	16	15	172	12	12	693	693	693				
36	Richardson Park	120	120	1500	1500	30	30	59	628	47	47	2660	2660	2660		1972		
37	Rising Sun	80	80	840	840	20	20	28	302	22	22	1267	1267	1267		410		
38	St. George's	66	66	627	627	17	17	17	188	14	14	776	776	776		720		
39	St. John's	46	46	391	391	12	12	8	86	7	7	360	360	360		157		
40	Stanton	78	78	780	780	20	20	23	262	18	18	1036	1036	1036		50		
41	Warwick	50	40	450	320	13	10	8	90	7	7	380	380	380		70		
42	Wesley Comm. Chapel	12		73		3				1		84						
43	Wilmington—Bradywine	116	116	1392	1392	29	29	48	503	39	39	2176	2176	2176		1230		
44	Calvary	74	74	740	777	19	19	18	187	14	14	793	793	793		63		
45	Eastlake	88	88	924	924	22	22	31	324	25	25	1411	1411	1411		126		
46	Grace	250	250	3125	3125	63	63	165	1664	130	131	7368	7368	7403		8868		
47	Harrison Street	106	106	1219	1219	27	27	39	406	32	32	1764	1764	1764		1030		
48	Madeley	56	56	504	504	14	14	12	124	10	10	536	536	536				
49	McCabe	170	170	2125	2125	43	43	90	911	71	71	4043	4043	4043		598		
50	Mt. Salem	86	86	903	903	22	22	23	244	18	18	1027	1027	1027		65		
51	Peninsula	140	140	1750	1750	35	35	62	652	50	50	2808	2808	2808		275		
52	Scott	10	10	60	60	3	3	10	95	8	8	458	458	458				
53	Silverbrook	94	94	1034	1034	24	24	27	319	21	21	1195	1195	1195		238		
54	St. Paul's	160	160	2570	2749	40	40	70	684	56	56	3142	3142	3142		1103		
55	Trinity	80	80	840	840	20	20	10	129	16	9	924	807	452		101		
56	Union	141	208	1759	2424	35	54	52	573	51	42	2879	2136	2360		628		
57	Wilmington Manor	114	114	1368	1368	29	29		326	86		4866	4866					
Totals		4719	4768	52339	52702	1191	1196	1616	18023	1451	1294	82038	77894	72820		28581		
Total Last Year		4506	4299	48442	46498	1181	1155	1607	15849	1383	1265	73041	67921	66929	261	22815		
Increase		213	469	3897	6204	10	41	9	2174	68	29	8997	9973	5891		5766		
Decrease															261	689		

List No.	Charge and Church	BENEVOLENCES																		Grand Total 42-45, 47c, 48c, 49b, 50b, 51b, 52b-54, 55b, 56c, 57-74
		Fellowship of Suffering and Service	Television Ministry Fund	W. S. C. S. (Including W. S. G.) Cash Sent to District and Conference Treasurers	Methodist Student Day	Methodist Youth Fund	Race Relations Sunday	Conference Benevolences						All Other Benevolences						
								Colleges and Universities	Wesley Foundation	Hospitals	Homes for Children, Youth and the Aged	Conference Advance Specials	Church School Rally Day							
		60	61	62	63	64	65	66	67	68	69	70	71	72	73					
1	Aldersgate			727		68		1062	318		500			50	114854					
2	Bayview	10		123	26			640	47		96	10			7054					
3	Bellefonte	20		110	44	39	27	460	36		107		41		8889					
4	Bethel	25		128		15		667	126		18		20		59	27932				
5	Cecilton	33		113		15		87	8		4		10			13757				
6	Cecil United Parish	23		243	8	50		1427	135		179		10		425	21521				
7	Cedars			78			3	222	57		22		18			8444				
8	Charlestown	10		74	20		29	414	47							7021				
9	Cherry Hill	27		73	25	5	21	507	85		81		30		106	21350				
10	Chester—Bethel	26		63	50	28		739	70		36		50		642	24099				
11	Christ	107		385	50	70	89	1707	163	50	389		92		487	45159				
12	Christiana	8		167	34	4		750	72		58		30		42	29889				
13	Claymont	163		521	50	50	15	3568	384		788		90		10	47840				
14	Delaware City	2		28	2	2		203	23	10	24		2			12132				
15	Ebenezer	54		220	43	20	11	877	84		56		41		68	16243				
16	Elkton	200		1012	50	100	25	2215	243		105		50		700	37589				
17	Galena			60				41	4							34102				
18	Hillcrest	50		473	50	50	10	1995	196		67		50		60	63537				
19	Hockessin	14		137	15			25			16		13			8810				
20	Holly Oak			322				18							113	24892				
21	Hopewell			245		15		341	41		49		14		80	7208				
22	Kingswood	46		358							51	76	20		53	65806				
23	Kirkwood	10		60	25	20	5	308	39	20	20	20	20		53	4498				
24	Marshallton			393	34	25		719	78		220		36			40222				
25	Millington	22		186	25			548	67		19		17			14422				
26	Mingquadle	15			7	10	10				70		9		5	5909				
27	Mt. Lebanon	15		65				475	90		40	50	15			5232				
28	Mt. Pleasant			10		20		15	5		45					9577				
29	Newark	100		2012	100	143	50	4010	409	55	106		100		307	74118				
30	New Castle	81		449	50	25		931	177		117		85		284	33765				
31	Newport	65		624	50			1742	265	35	190	100	95		252	53738				
32	North East	43		199	50	10	5	1168	121		35		50		197	15363				
33	Perryville	10		200	10		10	926	94		33		15		50	16397				
34	Port Deposit				10	10							5			9308				
35	Red Lion	29						689	75		143				25	15461				
36	Richardson Park	65		635	40	22	20	1647	251	25	100		85		367	51754				
37	Rising Sun			278	3	15		1200	119		1919					17649				
38	St. George's	9		148	50		10	756	79	10	114		30			452				
39	St. John's	5		86	5		5	116	35		107		5		21	6283				
40	Stanton	38		178	35	15	10	1057	120		130	50	30		81	26975				
41	Warwick	5		40	6			357	35		53		5			412				
42	Wesley Comm. Chapel			5												1510				
43	Wilmington—Brandywine	35		1726	41	56		859	181		60	50	44		625	39674				
44	Calvary	37		256	24	25	15	748	73		75		30		254	17514				
45	Eastlake	75		476	40	30	10	517	114	15	116	89	44		260	27393				
46	Grace	150	50	5494	150	250	200	7035	545	100	1000	1200	200	6355	159131					
47	Harrison Street	61		1746	25	10	25	1601	145		125		50		163	27850				
48	Madeley	20		60				491	45		225		25		88	8933				
49	McCabe	118		1665	26	20	54	2750	300		198		36		150	68462				
50	Mt. Salem	33		539	83			479	95		155				150	18727				
51	Peninsula	89		1111	63	100		2572	238		250		84		70	42455				
52	Scott	8		306				361	21		25				85	3775				
53	Silverbrook	88		700	32	40	53	1305	164		281		57		179	29516				
54	St. Paul's	150		1597	60	75	50	2664	200		200		100		350	52280				
55	Trinity	20		265	15	6	6	150	25		28		15		67	17501				
56	Union	41	3032	768		25	10	75	15		36	25	10		6188	64154				
57	Wilmington Manor			195										50		77954				
	Total	2255	3082	28132	1526	1483	782	56236	6359	320	8881	1700	1828	20087	1723971					
	Total Last Year	2521	4184	31133	1382	1403	625	23480	7049	250	4820	5027	1985	4616	1900541					
	Increase																			
	Decrease	266	1102	3001	144	80	157	32756	690	70	4061	3327	157	15471	176572					



List No.	CHARGES	MEMBERSHIP						CHURCH SCHOOL		W. S. C. S.	Number Organized Churches	PROPERTY VALUES		
		Received on Profession of Faith and Restored	Received by Trans. and Reinstated (Include Trans. from Other Denominations)	Removed by Trans. and Otherwise (Include Trans. to Other Denominations)	Removed by Death	Total Full Members	Total Preparatory Members	Total Church School Membership	Average Attendance Sunday School (All Ages)			Paid Local Work	Value of Churches, Equipment, Parsonages and Other Property	Indebtedness on Buildings, Equipment, Parsonages and Current Expenses
		2	3-4	5-7	8	9	12	19	20	33	37	38, 39, 40	41	
1	Aldersgate	54	154	52	4	1213	70	1679	498	4483	1	362625	99335	
2	Bayview	5	1	15	2	166	67	154	124	1016	2	117000		
3	Bellefonte	14	5	6	3	129	14	157	92	413	1	58000		
4	Bethel	61	10	17	5	395	137	309	203	805	2	220000	41000	
5	Cecilton	9	8		2	236	152	370	263		2	75000		
6	Cecil United Parish	20	5	9	9	456		604	390	1399	6	255500	1700	
7	Cedars		2	2	1	104		121	68	396	1	72500	11950	
8	Charlestown	5	5	4	2	208	79	276	187	1182	4	147815		
9	Cherry Hill	10	7	102	5	196		196	143	2698	3	175500	8800	
10	Chester—Bethel	22	7	9	1	252	126	228	120	360	1	127900	24605	
11	Christ	12	32	66	3	517	220	573	350	454	1	312144	43910	
12	Christiana	14	15	9	9	260	165	327	168	353	2	263130	10286	
13	Claymont	64	66	28	6	1366	329	948	416	2615	1	385000	24500	
14	Delaware City	17	1	8		86	16	79	54	1315	1	40000	3500	
15	Ebenezer	6	12	2	1	296	65	196	140	1079	1	80000	5000	
16	Elkton	47	12	20	10	840	198	599	348	500	1	295904	18000	
17	Galena	7	2	1	1	177	36	183	140	1143	2	84970	4400	
18	Hillcrest	50	53	71	4	680		598	265	2327	1	281208	81050	
19	Hockessin	13	9	22	1	210	46	140	77	254	1	86000	14500	
20	Holly Oak	23	14	6		379	27	324	227	1257	1	155300	67500	
21	Hopewell	10	1	4		184	94	162	85	518	1	85000		
22	Kingswood of Brookside	26	83	9		600	68	558	264	556	1	267500	126000	
23	Kirkwood	5	3	3	1	134	11	133	69	600	1	38800	800	
24	Marshallton	61	59	56	5	577	32	464	205	1313	1	207600	44189	
25	Millington	6	6		2	235	22	269	195	950	1	98000		
26	Minquadales	9	2	3	1	100		224	112	361	1	45000	4175	
27	Mt. Lebanon	3	4		1	162	3	140	70	1687	1	103800		
28	Mt. Pleasant	5			1	116	22	135	108	1336	1	77000		
29	Newark	28	64	104	8	1345	200	928	338	1443	1	553700	60000	
30	New Castle	13	16	60	13	545	210	385	200	885	1	216625	13500	
31	Newport	48	28	74	2	885	190	575	308	4222	1	323000	51900	
32	North East	26	8	8	6	424	125	531	395	636	1	201500	5500	
33	Perryville	12	6	14	5	312	128	369	170	1905	2	196300	7600	
34	Port Deposit	20	2	6		212	69	396	105	300	1	55000		
35	Red Lion	33	12	18	2	275	40	298	195	2060	2	142500		
36	Richardson Park	43	35	159	8	715	123	714	241	1525	1	482500	22275	
37	Rising Sun	11	6	10	7	397		430	220	590	2	127500		
38	St. George's	16	6	8	4	273	87	353	232	488	2	103000	10000	
39	St. John's	2	3	2	1	118	5	182	100	58	1	69500		
40	Stanton	44	56	26	3	471	150	621	228	1328	1	173000	18000	
41	Warwick	9		17	2	106	25	138	105	1513	2	52000		
42	Wesley Community Chapel	19				64	43	58	45	100	1	20000		
43	Wilmington—Brandywine	27	4	21	7	606	30	459	191	1080	1	295500	24000	
44	Calvary	18		16	3	242	71	221	70	1604	1	208000	6500	
45	East Lake	9	6	17	4	374	142	336	167	1804	1	169050	3400	
46	Grace	42	39	80	20	1797	320	743	399	3230	1	1445431	14200	
47	Harrison Street	21	4	6	4	497	175	311	204	1248	1	272124		
48	Madeley	12	3	1	5	160	75	139	45	620	1	55000		
49	McCabe	20	20	35	18	987	200	578	301	3000	1	664105	9800	
50	Mt. Salem	16	3	6	3	325	163	197	109	919	1	248500	18000	
51	Peninsula	28	15	139	9	687	158	448	181	2944	1	443000	38000	
52	Scott	1		4	1	65				344	1	55000		
53	Silverbrook	9	18	50	8	516	307	428	200	1512	1	311724	1400	
54	St. Paul's	23	20	18	10	685	74	357	170	1700	1	726595	8800	
55	Trinity	6	6	27	7	253	24	152	95	1484	1	111500	8500	
56	Union	40	18	50	6	518	122	392	176	1044	1	223000	3700	
57	Wilmington Manor	142	82	122	3	1730	643	1564	450	1150	1	457800	260445	
	Totals	1361	1058	1622	240	25858	5898	22449	11021	72106	77	12920650	1220720	

No. List	CHARGES	OPERATING EXPENSES		MINISTERIAL SUPPORT		BENEVOLENCES	
		Paid on Debt, Buildings and for Improvements (Including Interest)	Paid Current Expenses and Church School Administration, Etc.	Paid Pastor and Associate Pastor(s)	Paid Pastor's(s) Expense, Dist. Supt. Episcopal, Con. Cla., Minimum Salary Funds	CONNECTIONAL FUNDS: General, Jurisdictional, Area, Conference, District and Interdenominational	World Service and Conference Benevolences (On Apportionment)
		42-43	44-45	47c	48c, 49b, 50b, 51b, 52b	53-55	56c
1 Aldersgate	36000	85000	6000	2607	832	2875	5532
2 Bayview		1508	3000	964	206	424	829
3 Bellefonte	474	3007	2500	963	139	536	1096
4 Bethel	13824	6876	3600	1773	289	988	935
5 Cecilton	4422	3769	3140	1225	195	702	191
6 Cecil United Parish	2908	3732	3885	1420	424	1546	2438
7 Cedars	1104	3659	1600	1036	139	503	325
8 Charlestown		723	3500	1653	119	407	545
9 Cherry Hill	10301	3878	3200	1630	311	1019	832
10 Chester—Bethel	11601	4045	4000	1680	218	796	1054
11 Christ	20381	9285	5300	1670	505	1839	4307
12 Christiana	17141	5261	3700	1555	222	805	996
13 Claymont	3673	23681	7000	2845	1037	3623	5450
14 Delaware City	9040	1182	700	647	59	202	274
15 Ebenezer	2630	4909	4000	1680	258	938	1540
16 Elkton	7931	14266	5000	2075	694	2465	3356
17 Ga'ena	27225	1723	2600	1389	14	49	45
18 Hillcrest	26392	20620	6400	2888	587	2119	2458
19 Hockessin	4010	1104	2500	490	117	346	107
20 Holly Oak	12220	6960	3600	1526	69	83	113
21 Hopewell	227	1842	2700	1216	97	326	475
22 Kingswood of Brookside	49945	8639	5700	430	56	259	366
23 Kirkwood	1092	1160	700	560	86	280	497
24 Marshallton	10795	20884	4500	1873	203	462	1112
25 Millington	5669	1685	3200	2092	234	615	738
26 Minquadales	2214	506	2000	1030	18	136	5
27 Mt. Lebanon	300	437	2600	715	101	329	685
28 Mt. Pleasant	3769	2815	1600	876	93	329	95
29 Newark	21450	29071	7500	3013	1301	4173	5291
30 New Castle	14935	6929	5000	2120	472	1645	1931
31 Newport	20266	16385	7200	2500	765	2724	3022
32 North East	2414	4324	3500	1702	340	1205	1482
33 Perryville	4105	5075	3400	1135	270	966	1196
34 Port Deposit	1100	2800	3300	1357	126	585	40
35 Red Lion	4363	4592	3258	1395	199	693	936
36 Richardson Park	18174	16447	6000	2410	734	2660	3508
37 Rising Sun	1335	5036	4000	1680	352	1267	3701
38 St. George's	1900	4049	3300	1308	219	776	1778
39 St. John's	500	1381	2300	1099	101	360	435
40 Stanton	10561	7769	3900	1612	303	1036	1535
41 Warwick		366	2500	490	105	380	531
42 Wesley Community Chapel		895	610				2556
43 Wilmington—Brandywine	10341	13775	5800	2085	590	2176	2556
44 Calvary	4319	4953	3700	1892	219	793	1128
45 East Lake	10298	7114	4400	1798	380	1411	1256
46 Grace	55867	44866	12500	4688	1960	7403	19998
47 Harrison Street	3419	9776	5300	2070	477	1764	3135
48 Madeley	1280	1975	2800	1242	146	536	806
49 McCabe	15200	30384	8500	3348	1072	4043	4100
50 Mt. Salem	3956	5468	4300	2092	285	1027	916
51 Peninsula	12034	12423	7000	2545	764	2808	3700
52 Scott	75	1595	500	303	113	458	415
53 Silverbrook	4474	14134	4700	1434	367	1195	1333
54 St. Paul's	5517	21633	11000	3429	810	3142	4802
55 Trinity	4345	5960	4000	1880	148	452	659
56 Union	15449	22170	9335	3308	667	2360	1645
57 Wilmington Manor	29050	38480	6900	2953	326		50
Totals	562475	558246	249228	97396	20933	72820	114654
							20087
							28132





**MEMORIAL FUNDS FOR CONFERENCE CLAIMANT ENDOWMENT**

To William A. Clash, husband; Eben E. Payne, father; and Maria Coe Payne, mother. By Mrs. William A. Clash, Cambridge, Md. ....	\$ 7,000.00
To Mrs. Eliza P. Clark, Milford, Del. By action of the Conference in recognition of bequest .....	\$ 7,100.00
To Mrs. Annie C. West, Middletown, Del. By action of the Conference in recognition of bequest .....	\$ 3,254.35
To William Chance, father; and Susan Chance, mother. By Charles B. Chance, Sudlersville, Md. ....	\$ 150.00
To Rev. John Hough, father, and Rebecca E. Hough, mother. By Mrs. James P. Hoffecker, Smyrna, Del. ....	\$ 500.00
To Margaret Layton Grier, mother. By Mrs. G. Layton and Frank L. Grier, Milford, Del. ....	\$ 1,000.00
To Mr. and Mrs. T. J. Wilson, parents. By Timanus J. Wilson and wife, North Tonawanda, N. Y. ....	\$ 1,000.00
To Rev. John R. Bailey, of the Philadelphia Conference, father. By Henry J. Bailey, Wilmington, Del. ....	\$ 1,000.00
To Eli Saulsbury, former U. S. Senator, and official of Wesley Church, Dover, Del., uncle. By Senator Willard Saulsbury, Wilmington, Delaware .....	\$ 1,000.00
To Rev. Alfred T. Scott, father. By Henry P. Scott, Wilmington, Delaware .....	\$ 5,000.00
To Emma Prettyman, wife. By Rev. C. W. Prettyman, Carlisle, Pa. ....	\$ 500.00
To Vaughan S. Collins Fund .....	\$ 500.00
To Anna Victoria Collins Fund of Victor, N. Y. By Mary Collins Sprague, Executrix, Claremont, Va. ....	\$ 3,156.26
To Etta Pilchard, mother. By Dr. S. N. Pilchard, Salisbury, Md. ....	\$ 500.00
To J. Thomas Kinder Memorial Fund .....	\$20,000.00
To Dr. T. A. H. O'Brien and M. Cornelia O'Brien, his wife. By children Dr. Theo. W. O'Brien and Miss Annie R. O'Brien .....	\$ 500.00
To Rev. S. M. Morgan .....	\$ 2,965.00
To Rev. I. G. Fosnoch .....	\$ 500.00
To Mrs. Wm. A. Clash, Cambridge, Md. By Action of the Conference in recognition of bequest .....	\$ 4,625.00
To Rev. T. S. Holt, in honor of his gift. By Action of Conference .....	\$25,000.00
To Rev. Edwin H. Deshiell, D.D., Ex. Sec. of Conf. Claim End. Comm. 1916-20. By Rev. & Mrs. Ralph C. Jones, 1945 ..	\$ 1,000.00
To the Rev. A. D. Dick, my grandfather, for more than 50 years a member of the Maryland Conference. By Wilmer Fell Davis .....	\$ 1,000.00
To Mrs. Samuel B. Wright, Mrs. Mollie E. Fisher and Mrs. Carrie C. Short. By Clarence A. Short .....	\$ 300.00
To William Francis Asbury Humphreys. By Ruth Wood Humphreys .....	\$ 500.00
To Rev. Thomas H. Haynes, father. By Edgar L. Haynes of Wilmington, Delaware .....	\$600,000.00
From the Thomas H. Bock estate .....	\$ 25,000.00

**CONFERENCE TREASURER'S REPORT**

Peninsula Annual Conference  
of the Methodist Church

Gentlemen:

In accordance with instructions we have made an audit of the cash received and disbursed by the Treasurer of

**THE PENINSULA ANNUAL CONFERENCE  
OF THE METHODIST CHURCH**

for the twelve months ended April 30, 1959 and present herewith our report as contained in the following:

- Folio 2 Exhibit "A"—Cash Receipts and Disbursements Statement**  
**Folio 4 Exhibit "B"—Cash Receipts and Disbursements—Minister's Assistance Fund**  
**Folio 5 Schedule No. 1—Annual Conference Benevolences**  
**Folio 6 Schedule No. 3—Annual Conference Administration**  
**Folio 7 Schedule No. 3—Other Benevolences**

Respectfully submitted,

COE, LUKENS & O'DONNELL

Dated at Wilmington, Delaware  
May 7, 1959

**FOLIO 2, EXHIBIT "A"**

**STATEMENT OF CASH RECEIPTS AND DISBURSEMENTS**

**For Twelve Months Ended April 30, 1959**

Balance April 30, 1958:		
Checking Account .....	\$ 47,289.10	
Savings Account .....	1,211.90	\$ 48,501.00
Ministerial Support:		
District Superintendents and Parsonages—		
Received on Apportionment ..	48,302.00	
Disbursed .....	\$ 45,078.95	
Transferred to Contingent		
Fund .....	3,223.05	48,302.00
Episcopal Fund—		
Received on Apportionment ..	16,100.00	
Disbursed .....	16,100.00	



Conference Claimants—			
Received on Apportionment . . .	171,884.00		
Disbursed . . . . .	171,884.00		
<hr/>			
Minimum Salary—			
Received on Apportionment . . .	4,054.00		
Savings Account Interest . . . .	42.39	4,096.39	
<hr/>			
Disbursed . . . . .	3,250.00	846.39	
<hr/>			
World Service and Conference Benevolences:			
Received on Apportionment . . .	220,609.52		
Received through Children's Service Fund . . . . .	96.00	220,705.52	
<hr/>			
Disbursed—			
World Service . . . . .	113,851.14		
Annual Conference Benevolences (Schedule No. 1) . . . . .	106,854.38	220,705.52	
<hr/>			
Administration:			
Received on Apportionment—			
Conference-wide . . . . .	52,830.48		
Wilmington District . . . . .	5,270.00		
Miscellaneous Receipts and Refunds . . . . .	1,857.43		
Transferred from Contingent Fund . . . . .	5,853.70	65,811.61	
<hr/>			
Disbursed—			
General Administration . . . .	4,777.00		
Jurisdictional Administration . .	2,966.00		
Area Administration . . . . .	5,000.00		
Annual Conference Administr. (Schedule No. 2) . . . . .	24,016.61		
Wilmington District Office Expense . . . . .	5,270.00		
Interdenominational Cooperation . . . . .	3,782.00		
Payment of Loan—Bank of Delaware . . . . .	20,000.00	65,811.61	
<hr/>			
Other Benevolences (Schedule No. 3):			
Received on Apportionment . . .	285,894.56		
Disbursed . . . . .	285,266.56	628.00	
<hr/>			
Contingent Fund:			
Net transfers to Other Funds . .		( 2,630.65)	
<hr/>			

Balance, April 30, 1959:			
Checking Account . . . . .	46,090.45		
Savings Account . . . . .	1,254.29	\$ 47,344.74	
<hr/>			

FOLIO 5

## SCHEDULE NO. 1

## ANNUAL CONFERENCE BENEVOLENCES

For Twelve Months Ended April 30, 1959

	Expended	Appropriated
Board of Missions . . . . .	\$ 57,954.38	\$ 55,000.00
Board of Education . . . . .	21,000.00	21,000.00
Board of Evangelism . . . . .	400.00	400.00
Board of Lay Activities . . . . .	600.00	600.00
Board of Temperance . . . . .	500.00	500.00
Board of Ministerial Training . . . . .	1,200.00	1,200.00
Board of Social and Economic Relations . . . . .	500.00	500.00
Conference Claimants, Necessitous Cases . . . . .	5,000.00	5,000.00
District Superintendents Contingent Relief . . . . .	2,000.00	2,000.00
Ministers' Assistance . . . . .	10,000.00	10,000.00
Wesley Theological Seminary . . . . .	3,000.00	3,000.00
P. O. A. U. . . . .	500.00	500.00
Commission on Town and Country Work . . . . .	500.00	500.00
Delaware Legislative Committee . . . . .	150.00	150.00
Methodist Television Ministry . . . . .	3,500.00	3,500.00
Quadrennial Commission—Local Church Program . . . . .	50.00	50.00
	<hr/>	<hr/>
	\$106,854.38	\$103,900.00

FOLIO 6

## SCHEDULE NO. 2

## ANNUAL CONFERENCE ADMINISTRATION

For Twelve Months Ended April 30, 1959

	Expended	Appropriated
Annual Conference Sessions Expenses . . . . .	\$ 7,162.58	\$ 7,000.00
1958 Conference Journal . . . . .	3,103.25	3,000.00
Interest and Reduction of Debt—Dover District, Parsonage . . . . .	3,346.91	5,000.00
Maintenance of Residence—Executive Secretary, Board of Education . . . . .	255.00	750.00
Insurance . . . . .	703.63	600.00
Treasurer's Salary . . . . .	2,500.00	2,500.00

Treasurer's Assistance and Expense .....	957.00	800.00
Bonding and Auditing .....	507.25	1,500.00
Honorars to Secretary and Statistician .....	550.00	550.00

## Contingent Fund:

Interest on Loan—Bank of Del. . .	789.58		
Improvements—Dover District			
Parsonage . . . . .	1,462.23		
Completion of Salisbury District			
Parsonage . . . . .	1,612.27		
Repairs—Canton District			
Parsonage . . . . .	195.62		
District Superintendent Contingent Relief Association Deficit	500.00		
Other . . . . .	371.29	4,930.99	10,000.00
		<u>\$ 24,016.61</u>	<u>\$ 31,700.00</u>

## SCHEDULE NO. 3

## FOLIO 7

## OTHER BENEVOLENCES

## For Twelve Months Ended April 30, 1959

	Received	Disbursed
General Advance Special .....	\$ 38,293.00	\$ 38,273.00
Week of Dedication .....	3,527.00	3,527.00
Fellowship of Suffering and Service .....	6,995.00	6,995.00
Student Day .....	4,136.00	4,136.00
Rally Day .....	5,914.00	5,914.00
Methodist Youth Fellowship .....	3,769.00	3,769.00
Race Relations .....	1,528.00	1,528.00
Wesley College—		
Current Expenses .....	36,615.00	36,615.00
Capital Improvement .....	99,462.00	99,462.00
Wesley Theological Seminary .....	34,639.00	34,639.00
Wesley Foundation .....	20,908.00	20,300.00
Hospitals . . . . .	307.00	307.00
Homes—		
Board of Child Care .....	15,135.00	15,135.00
The Methodist Country House .....	3,713.00	3,713.00
Conference Advance Special—		
Wilmington District Church Extension Society	1,454.00	1,454.00
Other . . . . .	461.00	461.00
Wilmington Council of Churches .....	2,993.00	2,993.00
Drew University .....	250.00	250.00
Other . . . . .	5,795.56	5,795.56
	<u>\$285,894.56</u>	<u>\$285,266.56</u>

## FOLIO 3

## COMPARATIVE SUMMARY OF FUNDS

	Balance April 30, 1958	Balance April 30, 1959
Contingent Fund .....	\$ 37,140.93	\$ 36,010.28
Minimum Salary Fund .....	4,058.82	4,905.21
Wesley Foundation .....	5,751.25	6,359.25
Jurisdictional Fund Reserve .....	1,500.00	—
Income Taxes Withheld on Salary .....	50.00	50.00
General Advance Special .....	—	20.00
	<u>\$ 48,501.00</u>	<u>\$ 47,344.74</u>

## FOLIO 4, EXHIBIT "B"

CASH RECEIPTS AND DISBURSEMENTS STATEMENT  
MINISTERS ASSISTANCE FUND

## For Twelve Months Ended April 30, 1959

Balance, April 30, 1958:		
Delaware Trust Company—Checking Account	\$ 12,811.73	
Wilmington Savings Fund Society—Savings Account . . . . .	5,490.52	\$ 18,302.25
Receipts:		
Peninsula Annual Conference .....	10,000.00	
Premium Received .....	140.00	
Interest on Savings Account .....	192.15	10,332.15
		<u>\$ 28,634.40</u>
Disbursements:		
Benefits Paid .....	\$ 5,750.00	
Refund of Premiums .....	80.00	
Group Insurance Premiums .....	9,548.64	
Miscellaneous Administrative Expense ....	155.00	15,533.64
Balance, April 30, 1959:		
Delaware Trust Company—Checking Account	\$ 7,418.09	
Wilmington Savings Fund Society—Savings Account . . . . .	5,682.67	\$ 13,100.76



## BOARD OF PENSIONS

## Statement of Cash Received and Disbursed

	Conference Year 1958-59	Conference Year 1957-58
Balance .....	\$ 13,300.76	\$ 13,453.04
RECEIPTS:		
Conference Pensions .....	\$168,782.88	\$157,416.75
Conference Special .....	5,000.00	5,000.00
Mortgage Interest .....	26,779.35	32,673.51
Dividends .....	27,466.31	25,074.26
Bond Interest .....	6,698.06	3,458.67
Methodist Publishing House..	6,614.05	6,408.77
Miscellaneous .....	285.92	265.91
Total Receipts .....	\$241,626.57	\$230,297.87
	\$254,927.33	\$243,750.91
DISBURSEMENTS:		
Pensions Paid:		
Ministers .....	\$135,312.00	\$126,241.00
Widows .....	76,622.00	70,762.00
Supply .....	15,046.00	13,638.00
Clearing House .....	3,446.71	5,814.64
Special .....	5,320.00	5,604.00
Total Pensions .....	\$235,746.71	\$222,059.64
Servicing Mtgs. & Inv. Council	4,126.48	4,708.81
Salaries .....	2,300.00	2,500.00
Mileage & Luncheons .....	455.42	529.94
Taxes on Real Estate .....	315.41	7.55
Printing, Postage & Supplies	278.35	151.80
Miscellaneous .....	535.98	492.41
Total Disbursements .....	243,758.35	230,450.15
Cash Balance, May 1 .....	11,168.98	13,300.76
Invested Balance .....	87,061.12	87,061.12
AVAILABLE FOR PENSIONS		
MAY 1, 1959 .....	\$ 98,230.10	\$100,361.88

Statement of Assets  
Endowment Fund

	Conference Year 1958-59			Conference Year 1957-58		
	Book Value	Market Value	Per Cent of Fund	Book Value	Market Value	
Cash .....	\$ 14,766.46	\$ 14,766.46	1.05	\$ 4,400.16	\$ 4,400.16	
Mortgages .....	425,829.16	425,829.16	30.31	484,217.67	484,217.67	
Stocks .....	602,980.66	761,302.25	54.20	568,347.47	542,560.51	
Bonds .....	191,268.31	195,452.50	13.97	167,246.02	174,764.63	
Miscellaneous ....	6,797.98	6,797.98	.47	7,959.31	7,959.31	
Value of Fund ...	\$1,241,642.57	\$1,404,148.35	100.00	\$1,232,170.63	\$1,213,902.28	

Statement of Cash Received and Disbursed  
Endowment Fund

	Conference Year 1958-59	Conference Year 1957-58
Balance May 1 .....	\$ 4,400.16	\$ 12,883.86
RECEIPTS:		
Mortgage Payments .....	\$ 58,198.39	\$ 68,917.29
Sale Securities .....	61,088.42	17,809.48
Ministers Contributions .....	6,679.59	8,929.21
Miscellaneous .....	6,787.27	798.98
Legacies .....		43,817.18
Total Receipts .....	132,753.67	140,272.14
	137,153.83	153,156.00
DISBURSEMENTS:		
Securities Purchased .....	119,957.55	148,062.94
Miscellaneous .....	2,429.82	692.90
Total Disbursements .....	122,387.37	148,755.84
CASH BALANCE .....	\$ 14,766.46	\$ 4,400.16

## Value of Fund

	Conference Year	
	1958-59	1957-58
Value of Fund .....	\$1,232,170.63	\$1,001,760.44
ADDITIONS TO FUND:		
Ministers Contributions .....	6,679.59	8,929.21
Profit Sale Securities .....	5,548.19	112.90
Miscellaneous Contributions .....	500.00	594.00
Legacy E. L. Haynes .....		208,962.22
	1,244,898.41	1,220,358.77
DEDUCT:		
Loss Sale Securities .....	3,255.84	3,188.14
	1,241,642.57	1,217,170.63
Add: Reserve .....	15,000.00	15,000.00
BOOK VALUE OF FUND .....	\$1,256,642.57	\$1,232,170.63

IRA S. PRUITT, Treasurer

**(e) OTHER TREASURERS**

Thomas C. Roe, Treasurer  
 Peninsula Conference Board of Education  
 The Methodist Church  
 Salisbury, Maryland

Dear Sir:

In accordance with instructions we have made an audit of your books and records as Treasurer of

**PENINSULA CONFERENCE BOARD OF EDUCATION  
 THE METHODIST CHURCH**

for the twelve months ended April 30, 1959 and present herewith a cash receipts and disbursements statement for that period.

All cash received as recorded in the Cash Receipts Record was traced to their deposit in bank. Cancelled checks, together with supporting requisitions, were examined and traced to the disbursements records. Bank balances were reconciled with amounts reported by the depositories.

Respectfully submitted,

COE, LUKENS & O'DONNELL

Dated at Wilmington, Delaware

May 11, 1959

**CASH RECEIPTS AND DISBURSEMENTS STATEMENT**

**For Twelve Months Ended April 30, 1959**

Balance, April 30, 1958		
Regular Fund	68.07	
Special Account for Chestertown Wesley Foundation	1,079.40	1,147.47
Receipts:		
Conference Appropriation—1957-58	4,400.00	
Conference Appropriation—1958-59	15,600.00	
Rally Day—1957-58	941.00	
Rally Day—1958-59	5,039.00	
Conference Treasurer—Wesley Foundation	15,300.00	
Camp Pecometh	2,500.00	
Church Music Institute	230.47	
National Council of Churches (Refund)	31.80	
Miscellaneous	76.07	44,118.34
		45,265.81
Disbursements:		
Executive Secretary—Salary	6,000.00	
Office Secretary—Salary	3,399.96	
less: Taxes Withheld, not disbursed	51.33	3,348.63

Youth Camp Director—Salary	4,000.00	
Payroll Taxes (Including April 1958 withholdings)	125.62	
Secretarial Assistance and Travel	95.50	
Telephone	471.17	
Equipment and Maintenance	371.58	
Supplies	350.28	
Postage	396.00	
Printing	245.25	
Travel—Executive Secretary	2,000.00	
Travel—Youth Camp Director	563.49	
Travel—Board and Committee Members	306.11	
Visual Aids	496.10	
Leadership Training	1,146.93	
Childrens Division	39.04	
Youth Division	431.66	
Adult Division	181.00	
Church Music Division	125.46	
Camp Pecometh—		
Repayment of Loan	1,000.00	
Payments on Farm Mortgage	5,205.00	6,205.00
		26,898.82
		45,265.81

**Wesley Foundation—**

University of Delaware—		
Salary	5,000.00	
less: Taxes withheld not disbursed	3.00	
	4,997.00	
Expenses—1957-58	1,300.00	
Expenses—1958-59	3,483.33	
Expenses—House		
Rent	1,265.00	
Rental Deposit	100.00	
Withholding Tax of Prior Year	3.00	11,148.33

**Washington College—**

Salary	1,500.00	
Expense	1,000.00	
Purchase of Property	1,183.19	3,683.19

**Salisbury State Teachers College—**

Salary	1,500.00	
less: Taxes withheld not disbursed	25.82	
	1,474.18	



Expense . . . . .	1,000.00		
Withholding Taxes of			
Prior Year . . . . .	20.65	2,494.83	
Payroll Taxes . . . . .		34.09	
Inter-Conference Commission on			
Student Work . . . . .		300.00	
Miscellaneous Administrative Ex-			
pense . . . . .	423.78	18,084.22	44,983.04
Balance, Regular Fund, April 30, 1959 . . . . .			282.77

Conference Secretary  
 Peninsula Annual Conference of the Methodist Church

Dear Sir:

In accordance with instructions we have made an examination of the Treasurer's records of

# CAMP PECOMETH

## PENINSULA CONFERENCE METHODIST CAMP OF THE PENINSULA ANNUAL CONFERENCE OF THE METHODIST CHURCH

for the period April 29, 1958 to April 10, 1959 and found the cash receipts and disbursements recorded therein to be correct as summarized below:

Balance April 28, 1958 . . . . .	\$ 446.63
Receipts . . . . .	32,303.21
	<hr/>
	32,749.84
Disbursements . . . . .	32,661.77
	<hr/>
Balance April 10, 1959 . . . . .	88.07

Respectfully submitted

COE, LUKENS & O'DONNELL

**CASH RECEIPTS AND DISBURSEMENTS STATEMENT  
BOARD OF MISSIONS**

**For Twelve Months Ended April 30, 1959**

Balance, April 30, 1958 .....	30,311.17	
Receipts:		
Peninsula Annual Conference .....	58,536.18	
	<hr/>	
	88,847.35	
Disbursements:		
Missionary and Supplemental Aid—		
Deaconess—Du Ross		
Heights .....	3,000.00	
less: Payroll Taxes		
deducted, not dis-		
bursed .. .....	44.23	2,955.77
	<hr/>	
Deaconess—Wilmington—Union ..	2,000.00	
Maryland Avenue Mission .....	270.00	
On Ministerial Salaries .....	2,100.00	7,325.77
	<hr/>	
Special Projects—		
Cultivation Fund .....	1,200.00	
Migrant Work .....	1,000.00	
Dover Air Base .....	1,500.00	
Urban Conference .....	76.32	3,776.32
Church Extension—		
Aldersgate .....	3,000.00	
Allen—Parsonage .....	500.00	
Asbury (Salisbury) .....	5,000.00	
Baldwin .....	1,000.00	
Chester-Bethel .....	5,000.00	
Cheswold .....	3,000.00	
Church Creek .....	1,500.00	
Crapo—Parsonage .....	960.00	
Dames Quarter .....	500.00	

Division of National Missions,		
Philadelphia .....	2,500.00	
Du Ross Heights—Repayment of		
Loan to Wesley College ....	2,331.55	
Olivet (Galena) .....	750.00	
Ingleside—Parsonage Improve-		
ments .....	500.00	
Lebanon (Red Lion) .....	2,500.00	
Preston .....	500.00	
Purchase of lot on Faulk Road ..	3,000.00	
St. John's (Seaford)—Parsonage	500.00	
Vienna .....	1,000.00	
Zion (Parsonsborg Circuit) .....	1,000.00	35,041.55
	<hr/>	
Other .....	320.01	46,463.65
	<hr/>	
Balance, April 30, 1959 .....		42,383.70

FOLIO 3, EXHIBIT "B"

**CASH RECEIPTS AND DISBURSEMENTS STATEMENT**

**CONFERENCE TRUSTEES GENERAL FUND**

**For Twelve Months Ended April 30, 1959**

Balance, April 30, 1958:		
Checking Account .....	926.04	
Savings Account .....	1,098.19	2,024.23
	<hr/>	
Receipts:		
Mortgage Amortizations—Schedule No. 1 .....	5,340.42	
Melson & O'Hora—Refund of Smith Mortgage	4,000.00	
Interest Received on Mortgages—Schedule No. 1	1,828.97	
Dividends Received .....	335.20	
Interest Received on Savings Account .....	38.44	
Insurance Refunds .....	669.17	
Service Charge—Washington Foster Estate ...	58.76	
Poole Estate Income Transferred to General		
Fund .....	3,975.19	16,246.15
	<hr/>	
		18,270.38
Disbursements:		
Melson & O'Hora—Smith Mortgage .....	4,000.00	
Repayment of Funds Held For Investment—		
Schedule No. 2 .....	9,200.00	
Commissions—Melson & O'Hora .....	172.21	
Telephone and Travel Expense .....	155.34	
Legal and Court Expenses .....	255.36	
Annual and Special Meetings .....	88.80	



Insurance .....	836.00	
Treasurer's Salary .....	300.00	
Secretary's Salary .....	100.00	
Secretarial Service .....	100.00	
Interest Paid on Funds Held for Investment ..	1,563.34	
Harold Delaha—Proceeds of Sale of Trinity Methodist Church—Cambridge, Md. ....	362.70	17,133.75
Balance, April 30, 1959:		
Checking Account .....	—	
Savings Account .....	1,136.63	1,136.63

## FOLIO 4, EXHIBIT "C"

## CASH RECEIPTS AND DISBURSEMENTS STATEMENT

## POOLE ESTATE

For Twelve Months Ended April 30, 1959

Balance, April 30, 1958:		
Checking Account .....		2,190.32
Receipts:		
Mortgage Amortizations—Schedule No. 1 .....	5,763.14	
Refund—Purchase 6 shares American Tel. & Tel. Stock .....	6.30	
Interest Received on Mortgages—Schedule No. 1	1,497.36	
Dividends Received .....	580.50	7,847.30
		10,037.62
Disbursements:		
Investment—American Tel. & Tel. Stock .....	252.00	
Commissions—Melson & O'Hora .....	149.74	
Educational Grant—Ebenezer Methodist Church, Delaware City .....	1,000.00	
Educational Grant—Newport Methodist Church	1,000.00	
Transfers to General Fund .....	3,975.19	6,376.93
Balance, April 30, 1959:		
Checking Account .....		3,660.69

## FOLIO 5, EXHIBIT "D"

## CASH RECEIPTS AND DISBURSEMENTS STATEMENT

## BARRATT'S CHAPEL FUND

For Twelve Months Ended April 30, 1959

Balance, April 30, 1958:		
Savings Account .....		1,323.81
Receipts:		
Dividends Received .....	67.52	
Interest Received on Savings Account .....	46.82	114.34
Balance, April 30, 1959:		
Savings Account .....		1,438.15

## FOLIO 6, EXHIBIT "E"

## CASH RECEIPTS AND DISBURSEMENTS STATEMENT

## WASHINGTON FOSTER ESTATE

For Twelve Months Ended April 30, 1959

Balance, April 30, 1958:		
Checking Account .....	1,693.52	
Savings Account .....	657.62	2,351.14
Receipts:		
Mortgage Amortizations—Schedule No. 1 ....	3,935.08	
Interest Received on Mortgages—Schedule No. 1	546.17	
Interest Received on Savings Account .....	19.85	
Dividends Received .....	200.00	4,701.10
		7,052.24
Disbursements:		
Register of Wills, Cecil County, Maryland ....	1.00	
Insurance—Wesley Chapel .....	5.40	
Treasurer's Bond Premium .....	13.33	
Salary—Elks Neck Pastor .....	600.00	
Wesley Chapel—Cemetery Fund .....	9.00	
General Fund Service Charge .....	58.76	
Commissions—Melson & O'Hora .....	31.49	718.98
Balance, April 30, 1959:		
Checking Account .....	5,655.79	
Savings Account .....	677.47	6,333.26

4 Laurel Ave., Gwinhurst, Wilmington, Del. ....

1006 Poplar Street, Wilmington, Del. ....

418 Queen Street, Wilmington, Del. ....

77th & Spruce Streets, Wilmington, Del. ....

1029 Lombard St., Wilmington, Del. ....

Hamilton Park, New Castle, Del. ....

816-18-20 Poplar St., Wilmington, Del. ....

Elkton, Md. ....

South Hudson Ave., Minquadales, New Castle, Del. ....

Duross Heights, New Castle, Del. ....

## 991

## FOLIO 8.

FOLIO 2, EXHIBIT "A"

Cash—Bank of Delaware .....	—
Cash—Wilmington Savings Fund Society .....	1,136.63
Investments—Mortgages—Schedule No. 1 .....	28,020.44



Investment—Securities:			
48 shs Atlas Powder Co. ....	3,108.00		
10 shs General Motors Corp. Com.	404.54		
100 shs Socony Mobile Oil Co. ....	4,900.00	8,412.54	37,569.61
<hr/>			
Poole Estate:			
Cash—Bank of Delaware .....	3,660.69		
Investments—Mortgages—Schedule No. 1 .....	23,831.87		
Investments—66 shs American Tel. & Tel. Com.	11,460.37		
Due from General Fund—Cash Transferred .....	3,975.19	42,928.12	
<hr/>			
Barratt's Chapel Fund:			
Cash—Wilmington Savings Fund Society .....	1,438.15		
Investment—15 shs E. I. duPont de Nemours & Co., \$4.50 Preferred .....	1,288.02	2,726.17	
<hr/>			
Washington Foster Estate:			
Cash—Bank of Delaware .....	5,655.79		
Cash—Artisan Savings Bank .....	677.47		
Investments—Mortgages—Schedule No. 1 .....	4,063.11		
Investment—100 shs General Motors Com. ....	4,022.44	14,418.81	
<hr/>			
		97,642.71	

#### LIABILITIES AND FUND BALANCES

General Fund:			
Funds of Others Held for Investment—Schedule No. 2 .....			
	21,771.72		
Poole Estate—Funds Transferred .....	3,975.19		
General Fund Balance .....	11,822.70	37,569.61	
<hr/>			
Poole Estate:			
Fund Balance .....	42,928.12	42,928.12	
<hr/>			
Barratt's Chapel Fund:			
Fund Balance .....	2,726.17	2,726.17	
<hr/>			
Washington Foster Estate:			
Fund Balance .....	14,418.81	14,418.81	
<hr/>			
		97,642.71	

Note: Trustees are liable on Bond and Mortgage on district parsonage, S. State Street, Dover, Delaware having a balance of \$9,750.00 as of April 30, 1959. Interest and principal payments on above mortgage are paid by Conference Treasurer from general funds.

Conference Secretary  
Peninsula Annual Conference of the  
Methodist Church

Dear Sir:

In accordance with instructions we have made an examination of the Treasurer's records of

#### MINISTERIAL CONTINGENT RELIEF FUND OF THE PENINSULA ANNUAL CONFERENCE OF THE METHODIST CHURCH

for the period April 15, 1958 to April 8, 1959 and found them to be correct as summarized below:

Balance April 15, 1958 .....	\$1,900.89
Receipts .....	2,114.29
	<hr/>
	4,015.18
Disbursements .....	1,850.00
	<hr/>
Balance April 8, 1959 .....	2,165.18

Respectfully submitted,

COE, LUKENS & O'DONNELL

Conference Secretary  
Peninsula Annual Conference of the  
Methodist Church

Dear Sir:

In accordance with instructions we have made an examination of the Treasurer's records of

#### TOWN AND COUNTRY COMMISSION OF THE PENINSULA ANNUAL CONFERENCE OF THE METHODIST CHURCH

for the period May 15, 1958 to May 20, 1959 and found them to be correct as Summarized below:

Balance May 14, 1958 .....	\$ 841.97
Receipts .....	500.00
	<hr/>
	1,341.97
Disbursements .....	120.00
	<hr/>
Balance May 20, 1959 .....	1,221.97

Respectfully submitted,

COE, LUKENS & O'DONNELL

## TOWN AND COUNTRY COMMISSION

For the Period May 14, 1958 to May 20, 1959

Balance May 14, 1958 ..... \$ 841.97

## Receipts

Aug. 8, 1958—Received from John F. Kelso ..... 200.00  
 Nov. 5, 1958—Received from John F. Kelso ..... 100.00  
 Feb. 7, 1959—Received from John F. Kelso ..... 100.00  
 May 8, 1959—Received from John F. Kelso ..... 100.00

Total ..... \$1,341.97

## Expenses

July 21—Paid Rev. Henry Caldwell for Registrations  
 District Conference ..... \$ 120.00

Balance May 20, 1959 ..... \$1,221.97

ELLWOOD GRUWELL, Treasurer.

## WILMINGTON CONFERENCE EDUCATION SOCIETY

## TREASURER'S REPORT

January 1, 1959

		General Fund	Riddle Fund	Riddle Fund Impounded	Student Day Fund
1958	<b>Receipts</b>				
May	7 Balance .....	\$ 547.17	\$ 477.57	\$ 739.27	\$3,316.19
June	7 Security Trust Co. ....	—	62.84	62.83	—
	7 Interest on Conference Notes ...	225.00	—	—	—
Sept.	27 Security Trust Co. ....	—	61.47	61.46	—
	27 Rev. Kirby Krams a/c Note ....	35.00	—	—	—
Nov.	3 Interest on Conference Note ....	112.50	—	—	—
Nov.	3 Return of Conference Note ....	—	—	5,000.00	—
Dec.	19 Security Trust Co. ....	—	36.95	36.95	—
	29 Interest on U. S. A. Bond .....	22.50	—	—	—
	Total Receipts .....	\$ 942.17	\$ 638.83	\$5,900.51	\$3,316.19

		General Fund	Riddle Fund	Riddle Fund Impounded	Student Day Fund
1958	<b>Disbursements</b>				
Oct.	1 C. Merrill Eckhart ..... #365	—	—	—	\$ 75.00
	Albright College				
	1 Robt. S. Phillips ..... 366	—	—	—	75.00
	Syracuse University				
	1 J. Edw. Vaughn ..... 367	—	—	—	75.00
	Duke University				
	1 Miss Geraldine Harris ..... 368	—	—	—	75.00
	Ohio Wesley				
	1 Rev. G. L. Stelleges ..... 369	—	—	—	100.00
	State Teachers College				
	1 Lance Maxwell ..... 370	—	—	—	75.00
	University of Maryland				
	1 Miss Maubra J. Bundick .. 371	—	—	—	100.00
	Drew University				
	1 Wm. Tarcher, Jr. .... 372	—	—	—	100.00
	Crozer Seminary				

		General Fund	Riddle Fund	Riddle Fund Impounded	Student Day Fund
1	Miss Barbara Holland .... 373	—	—	—	100.00
	Western Maryland College				
1	Miss Carolyn Powell ..... 374	—	—	—	100.00
	Western Maryland College				
1	Miss Eleanor M. White .... 375	—	—	—	100.00
	Western Maryland College				
1	Rev. Charles E. Barton, Jr. 376	—	—	—	100.00
	Wesley Seminary				
1	Rev. Geo. H. Pigueron, 3rd 377	—	—	—	100.00
	Wesley Seminary				
1	Rev. Richard D. Bailey .... 378	—	—	—	100.00
	Temple Theological Seminary				
1	Rev. R. H. Pagne, Jr. .... 379	—	—	—	100.00
	Wesley Seminary				
1	Rev. Olin J. Shockley, Jr. .. 380	—	—	—	100.00
	Temple Theological				
1	Rev. Chas. E. Strickler .... 381	—	—	—	100.00
	Temple Theological				
1	Brian B. Loss ..... 382	—	—	—	75.00
	Temple Theological				
1	Alyn Waters ..... 383	—	—	—	100.00
	University of Tennessee				
1	Miss Betty Anne Robinson 384	—	—	—	75.00
	University of Delaware				
1	Roland H. Kinsley ..... 385	—	—	—	75.00
	University of Delaware				
1	Robert L. Loss, 3rd ..... 386	—	—	—	75.00
	University of Delaware				
1	Rev. L. E. Staton ..... 387	—	100.00	—	—
	Drew Theological				
1	David J. Randolph, Jr. ... 388	—	100.00	—	—
	Drew Theological				
1	Jno. T. Randolph ..... 389	150.00	—	—	—
	Brother College—Drew				
Nov. 15	Wesley J. College * ..... 390	—	—	—	\$1,000.00
15	Claude Brown ..... 391	—	—	—	100.00
	State Teachers				
15	Geo. C. Godfrey ..... 392	—	—	—	100.00
	Wesley Theological Seminary				
15	Harvey T. Sturges, Jr. .... 393	—	—	—	50.00
	University of Delaware				
	Total Disbursements .....	\$ 150.00	\$ 200.00	—	\$3,225.00

1959

Jan. 1 Balance ..... \$ 792.17 \$ 438.83 \$5,900.51 \$ 91.19

\* The following students have been awarded Peninsula Conference Scholarships covering the amount of money allotted to Wesley Jr. College for the year 1958-59.

Wesley Howard Bennett .....	\$ 100.00
Franklin O. Bunting .....	100.00
Donald Charles Culver .....	100.00
Joyce Ann Downing .....	100.00
Wm. O. Hudson .....	100.00
Louisa Jane Kearney .....	100.00
Lucille Marie Olsen .....	100.00
Dale Ross Pruitt .....	100.00
Willard Earl Schultz .....	100.00
Ronald Carson Thomas .....	100.00
Total paid to Wesley Jr. College, 1958-1959 .....	\$1,000.00



## STATEMENT OF ASSETS

Cash Balance .....	\$7,222.70
U. S. Government Bond .....	1,000.00
	<u>\$8,222.70</u>

## Notes Receivable

Rev. H. Kirby Krams .....	\$ 100.00
Rev. Charles E. Strickler .....	90.00
John C. Street, Bridgeville, Del. ....	100.00
	<u>\$ 290.00</u>

## BANK STATEMENT

Dec. 29, 1958—Bank of Crisfield—Balance .....	\$7,422.70
Less Outstanding Checks	
#383—Alyn Waters .....	\$ 100.00
392—Geo. C. Godfrey .....	100.00
	<u>200.00</u>
January 1, 1959—Cash Balance .....	<u>\$7,222.70</u>

Respectfully submitted:

THE MUTUAL RELIEF ASSOCIATION OF THE PENINSULA ANNUAL  
CONFERENCE OF THE METHODIST CHURCH INCORPORATEDTREASURER'S REPORT FOR THE YEAR  
1958-59

Balance on hand as of May 13, 1958 .....	\$ 479.40
consisting of:	
Savings Account .....	\$ 379.05
Checking Account .....	100.35
	<u>\$ 479.40</u>
Received on Assessments .....	\$1,806.00
Received from Peninsula Conference .....	\$ 500.00
<b>TOTAL RECEIPTS .....</b>	<b>\$2,785.40</b>

## Disbursements

Claim No.	
1—Rev. J. Harry Wright .....	5/30/58 \$ 300.00
2—Rev. Leonard White .....	6/13/58 300.00
3—Rev. John L. Sparklin .....	8/22/58 300.00
4—Rev. Charles W. Spry .....	9/29/58 300.00
5—Mrs. Thomas E. Woodford .....	11/ 9/58 300.00
6—Mrs. Nellie Conner .....	2/27/59 300.00
7—Mrs. Rebecca Smith .....	3/22/59 300.00

## Other Expenditures

Filing of Annual Report .....	5.00
Postage, Mimeographing, etc. ....	91.70
Honorarium to Treasurer .....	50.00

<b>TOTAL DISBURSEMENTS .....</b>	<b>\$2,246.70</b>
Balance on hand as of May 13, 1959 .....	<b>\$ 538.70</b>

This balance consists of

Savings Account .....	\$ 179.05
Checking Account .....	359.65
	<u>\$ 538.70</u>

OTH<sup>o</sup> G. BREWER, JR., Secretary-Treasurer

May 13, 1959

## STATEMENT OF PROSPECTIVE DISTRIBUTION

## RETIRED MINISTERS

Annuity Rate \$58.00

Year 1959-60

Peninsula Conference

Penin. Other

NAME	Total App'v'd Years	Years	Annuity	Years	Annuity	Total Annuity	Relief	Supply Annuity 11630, \$ 16
Adams, James P.	22	7	406	15	926	1332		
Atkins, Charles H.	35 1/4	35 1/4	2045			2045		305
Bailey, Harry N.	22 1/4	22 1/4	1291			1291		44
Baker, Frank A.	31 1/4	31 1/4	1813			1813		174
Barlow, W. G.	19	19	1102			1102	200	
Bickling, John R.	45 1/4	45 1/4	2625			2625		
* Bond, Edward J.	42 1/4	9 1/4	537	27	1728	2265		
Branford, Charles W.	32 1/4	32 1/4	1871			1871		131
Branford, Harry V.	29	29	1682			1682		131
Briggs, William H.	20	20	1160			1160	200	
Collis, Ralph H.	43 1/2	4 1/2	261	39	2013	2274		
Connelly, Olie H.	47	47	2726			2726		87
Crockett, Ewell E.	12 1/4	12 1/4	711			711	723	109
Davis, Charles E.	41	36	2088	5	285	2373		
Diehle, John R.	29 1/4	29 1/4	1697			1697		131
Dobson, C. H.	16	5	290	11	674	964	466	44
Donaway, Walter A.	33	29	1682	4	240	1922		
Elderdice, Charles M.	50 1/4	41 1/4	2393	9	558	2951		54
Ennis, William J.	14 1/4	14 1/4	827			827	416	
Flory, Chas. I.	40 3/4	2 3/4	160	38	2128	2288		
Frey, Alpha B.	40 1/2	37 1/4	2161	3 1/4	163	2324		
Geohegan, Joseph H.	43	43	2494			2494		44
George, John P.	32 1/4	25 1/4	1465	7	420	1885		174
Godwin, William F.	10	9	522	1	45	567		
Graham, Edward C.	32	19	1102	13	786	1888		174
Grant, W. Stanley	34	28 1/2	1653	5 1/2	330	1983		305
Gunby, Walter E.	41 1/4	41 1/4	2393			2393		
Hamblin, Sylvanus T.	36	36	2088			2088		44
Hanby, Jacob C.	22	22	1276			1276		348
Hastings, Robert W.	15	15	870			870	750	
Henvis, Edmund W.	35	35	2030			2030		
Hodgson, Robert S.	40 1/4	40 1/4	2335			2335		
Holdway, Henry G.	28 3/4	10 1/4	595	18	816	1411		
Hungerford, Marion E.	36 1/4	27 1/4	1581	9	542	2123		44
Jackson, Leolan	43 1/2	34 1/2	2001	9	444	2445		
James, Oden E.	16	16	928			928	200	
Jones, Clarence N.	42 1/4	42 1/4	2451			2451		44
Jones, John W.	45 1/4	45 1/4	2625			2625		87

NAME	Penin.		Other		Total Annuity	Relief	Supply Annuity \$16
	Total App'd Years	Years	Years	Years			
Jones, Ralph C.	42 1/4	42 1/4	2451		2451		44
Jones, Roy L.	32 1/2	14 1/2	841	18	1080		
Jones, Thomas C.	44 3/4	19	1102	25 3/4	1546		
Kelser, Charles M.	14 1/4	7	406	7 1/4	424		
* Landon, J. P.	31	9	522	16 1/2	687		392
Leister, Guy E.	39 1/4	31 1/4	1813	8	480		
Link, John N.	45 1/4	14	812	31 1/4	1912		
* Mc Clain, Dayton E.	21 1/4	5 1/2	319		319		
Mc Dale, Howard R.	39 1/4	26 1/4	1523	13	832		
* Mc Farland, Andrew T.	40 1/2	18 3/4	1088	15 3/4	567		
* Mc Kee, Wm. J.	32 1/4	13 1/4	769		769		
Mills, Rufus W.	19 3/4	19 3/4	1146		1146		402
Morgan, Lewis B.	36 1/4	36 1/4	2103		2103		
Parker, John E.	29 1/4	29 1/4	1697		1697		348
Pettis, Joseph B.	37 1/2	19 1/2	1131	18	1080		
Price, J. T.	28	28	1624		1624		87
Reed, Otis B.	38 1/4	38 1/4	2219		2219		174
Reiter, Charles L.	18 1/2	8 1/2	493	10	534		
Revelle, Wm. H., Sr.	42 1/4	42 1/4	2451		2451		44
Ross, Gilbert S.	38 1/4	32 1/4	1871	6	372		
Sard, Thomas J.	37 1/4	37 1/4	2161		2161		87
Schauer, Peter M.	36 1/4	26 1/4	1523	10	620		87
Shockley, Earl M.	28	28	1624		1624		87
Short, Wingate D.	22 1/4	22 1/4	1291		1291		283
Smith, Tilghman	41 1/4	41 1/4	2393		2393		44
Strausburg, Charles R.	46	28	1624	18	1108		76
Strickland, Clarence W.	43	43	2494		2494		
Thawley, Roy T.	41 1/4	41 1/4	2393		2393		22
Thomas, Essell P.	42 1/4	42 1/4	2451		2451		
Townsend, John W.	39 1/4	31 1/4	1813	8	480		
Turner, Gilbert E.	32	24	1392	8	496		
Wheatley, Melvin E.	46 1/4	46 1/4	2683		2683		87
Whedbee, John H.	33 1/4	33 1/4	1929		1929		65
Wimbrow, Lawrence E.	34 1/4	29 3/4	1726	4 1/2	270		
Windsor, Lester E.	43 1/4	43 1/4	2509		2509		
Wood, George E.	43	43	2494		2494		
Wootten, John W.	38 1/4	38 1/4	2219		2219		87
	2536	2052 1/4	119037	431 3/4	24586	143623	2955 4890

\* MRPF Years—Bond, Edward J., 6; Landon, J. P., 5 1/2; Mc Clain, Dayton E., 15 1/4; Mc Farland, Andrew T., 6; Mc Kee, Wm. J., 19. Total—52 1/4.

#### ¶1630 \$16 (Other Conferences)

Brittingham, Otto W. (VA)	44
Green, Alonzo H. (BALTI.)	44
Latshaw, Blair S. (R RIV)	44
Mc Guire, Wm. T. (NK)	65
Robey, Charles B. (BALTI)	87
	284

Bradley, Sidney B.—Relinquished  
Holt, Thomas S.—Relinquished  
Loss, Robert F.—Relinquished

## STATEMENT OF PROSPECTIVE DISTRIBUTION

### WIDOWS

Annuity Rate \$43.50

Year 1959-60

Peninsula Conference

NAME	Penin.		Other		Total Annuity	Relief	Supply Annuity \$16
	Widow's App'd Years	Years	Years	Years			
Alderson, George T.	37 1/4	37 1/4	1620		1620		
Allen, George S.	15	15	653		653		326
Andrews, Milton S.	19 3/4	19 3/4	859		859		
Bennett, William O.	30 3/4	30 3/4	1338		1338		
Blundon, Arthur E.	31 1/2	3 1/2	152	28	784		936
Brinton, Thomas B.	10	8 1/2	370	1 1/2	47		417
Broadway, Luther M.	16	16	696		696		
Budd, Henry G.	26 1/2	26 1/2	1153		1153		
Bunting, John J., Sr.	35 3/4	35 3/4	1555		1555		
Butler, C. P.	16 3/4	16 3/4	729		729		
Cain, F. S.	33	18	783	15	650		1433
Carpenter, Frank F.	32 3/4	32 3/4	1425		1425		
Clark, J. A.	22 1/4	22 1/4	968		968		
Colona, J. W.	37 1/2	37 1/2	1631		1631		
Compton, Wm. P.	6 1/4	6 1/4	272		272		120
Cullum, C. M.	43	30	1305	13	560		1865
Cummings, Wade H.	13	13	566		566		235
Davis, Wilson	10 3/4	4 1/2	196	6 1/4	280		476
Dawson, George W.	15 1/2	15 1/2	674		674		
Dawson, Wm. F.	13	13	566		566		235
Dearholt, Moreland E.	25	11	479	14	569		1048
Ennis, Charles E.	13 1/4	13 1/4	576		576		
Ford, Daniel J.	28 1/2	28 1/2	1240		1240		
Goodhand, Arthur W.	29	29	1262		1262		
* Gould, Robin	36 1/2	3	131	30 1/2	904		1035
Grey, Arthur L.	6 3/4	6 3/4	294		294		147
Habbart, William E.	38	38	1653		1653		
Harris, Charles C.	34 3/4	34 3/4	1512		1512		
Harris, William G.	30 1/2	30 1/2	1327		1327		
Hastings, Goldsboro W.	27	27	1175		1175		
Herson, Frank	32 1/4	30 1/4	1316	2	90		1406
Hines, George	34	24	1044	10	428		1472
Holland, Francis R.	10	5	218	5	210		428
Holland, Frank A.	40	26	1131	14	595		1726
* Hopkins, J. C.	34 3/4	26 1/4	1142		1142		
Hufnal, Harvey O.	24 3/4	24 3/4	1077		1077		235
Jacobs, D. W.	30 1/4	30 1/4	1316		1316		
Jones, C. Turner	26 1/2	25 1/2	1109	1	38		1147
Jones, George P.	34 3/4	34 3/4	1512		1512		
Jones, Omar E.	45	45	1958		1958		
Kelso, Hugh B.	47	47	2045		2045		
Kelso, John M.	41 1/4	41 1/4	1794		1794		
Kniceley, Asa E.	19 3/4	12 3/4	555	7	176		731
Lewis, Raymond H.	9	9	392		392		
Louhoff, Frederick C.	27	27	1175		1175		228
Mc Cabe, Joshua B.	8	8	348		348		



NAME	Widow's App'd Years	Penin.		Other		Total Annuity	Relief	Supply
		Years	Annuity	Years	Annuity			
Mc Corkle, F. K.	27	25	1088	2	84	1172		
Mc Coy, Jesse C.	37 ¼	37 ¼	1620			1620		
Mc Dowell, Emory W.	31 ¼	31 ¼	1381			1381		
Mark, J. H.	3	3	131			131	150	
Morris, G. A.	11	10	435	1	42	477		
Mumford, William C.	31 ¼	18 ¾	816	13	547	1363		
Nichols, J. L.	21	14	609	7	304	913		
Powell, Lucian L.	23 ½	23 ½	1022			1022		24
Prettyman, John W.	28 ¾	28 ¾	1251			1251		
* Richardson, James T.	36	30	1305			1305		
Roberts, Winfred P.	43 ½	29	1262	14 ½	633	1895		
Rood, John A.	29 ¼	22 ¼	968	7	302	1270		
Rowlenson, John T.	33	33	1436			1436		
Sherwood, Wm. N.	12	10	435	2	84	519	145	
* Short, Francis B.	33 ¼	14 ¾	642	2 ½	112	754		
Smith, W. C.	4	2	87	2	85	172		
Spry, Charles W.	33	33	1436			1436		
Sterling, George E.	45 ¾	45 ¾	1990			1990		
Sutton, John W.	27	27	1175			1175		
Van Blunk, Joseph M.	14 ¾	14 ¾	642			642		
Walter, A. J.	15	12	522	3	126	648		
Woodell, W. R.	26 ½	12 ¼	533	14 ¼	519	1052		
Wright, J. Harry	27 ½	27 ½	1196			1196		
Yingling, J. M.	4	4	174			174	180	
Zimmerman, August F.	22 ¾	22 ¾	990			990		
	1822	1573	68438	215 ½	8169	76607	1595	725

\* MRP Years—Gould, Robin, 3; Hopkins, J. C., 8 ½; Richardson, James T., 6; Short, Francis B., 16. Total—33 ½.

## STATEMENT OF PROSPECTIVE DISTRIBUTION

## CHILDREN

Annuity Rate \$14.50

Year 1959-60		Peninsula Conference			
Name of Mother or Guardian Name of Child	Age	Approved Years	Peninsula Years	Total Annuity	Supply
Ennis, Mrs. Charles E. John Albert		13 ¼	13 ¼	192	192
Ennis, Mrs. Charles E. Sarah Della		13 ¼	13 ¼	192	192
Powell, Mrs. Lucian L. Carolyn Reva	20	23 ½	23 ½	341	11
Powell, Mrs. Lucian L. Ruth Ann	12	23 ½	23 ½	341	11
		73 ½	73 ½	1066	22

## STATEMENT OF PROSPECTIVE DISTRIBUTION

## SPECIAL CONFERENCE CLAIMANTS

Annuity Rates: Retired \$43.50; Widows \$32.63

Year 1959-60	Peninsula Conference		
Name	Years	Annuity	Relief
MINISTERS			
Anderson, John H.	20 ½	892	
Graham, John T.	37	1610	
Hudson, A. T. P.	23	1001	
Justice, E. Carrole	20 ¼	881	
Kirby, Robert L.	30	1305	
Knotts, L. L.	23 ¼	1011	
Layton, J. Edward	35	1522	
Mc Williams, Guy H.	12 ¾	555	
Turkington, Albert A.	19	827	
Wilkins, Clarence	12 ½	544	
WIDOWS			
Barrett, Mrs. Emma C.	16	522	
Cannon, Mrs. Bertha B.	14	457	
Horner, Mrs. Ella	18	587	
Mc Clintock, Mrs. Mary	23	750	
Prettyman, Mrs. Elizabeth	20	653	
Romans, Mrs. M. T.	12	392	
Smith, Mrs. Rona May	10	326	
Thomas, Mrs. A. G.	6 ¾	220	125
Travers, Mrs. Alonzo	22	718	
Wilson, Mrs. R. H.	30	979	
Wood, Jessie	14	457	
Wright, Mrs. Minnie G.	27	881	
Total	212 ¾	6942	125

## (g) CIRCUIT REPORTS

Note: The Statistical Information Usually Found In This Report Is Included This Year In The Report Of The Conference Statistician.

## DOVER DISTRICT

Church	Pastor's Salary	Benevolences	Wesley Jr. College
Bethel	1,400.00	312.00	201.00
Portsville	400.00	89.00	64.00
Blades	1,450.00	995.00	334.00
Asbury	725.00	247.00	166.00
Epworth	725.00	247.00	167.00

Church	Pastor's Salary	Benevolences	Wesley Jr. College
Cannon	1,728.00	460.00	308.50
Cokesbury	936.00	150.00	109.00
Trinity	936.00	240.00	176.50
Dagsboro			
Bethel	3,000.00	847.00	105.00
Christ	500.00	260.00	52.00
Ellendale	2,400.00	239.00	25.00
Chaplins	650.00	104.00	25.00
McColleys	650.00	105.00	25.00
Farmington			
Bethel	625.00	157.00	19.25
Epworth	625.00	158.00	19.25
Salem	625.00	157.00	19.25
Todd's	625.00	158.00	19.25
Felton	2,060.00	507.00	172.00
Manships	90.00	169.00	
Viola	90.00	169.00	
Frederica			
Trinity	2,750.00	625.00	218.00
Sardis	450.00	170.00	124.00
Georgetown			
Bethesda	825.00	269.25	180.50
Providence	825.00	269.25	180.50
St. John's	825.00	269.25	180.50
Zoar	825.00	269.25	180.50
Greenwood	1,700.00	691.00	446.00
Grace	1,300.00	335.00	203.00
St. Johnstown	500.00	176.00	115.00
Gumboro	1,500.00	411.00	267.00
Bethel	750.00	205.00	133.00
Westwoods	750.00	205.00	133.00
Harbeson	1,600.00	721.00	213.00
Sand Hill	500.00	164.00	
Hartly	1,000.00	293.00	57.00
Friendship	800.00	231.00	32.00
Houston	3,150.00	904.00	130.00
Williamsville	150.00	34.00	8.00
Laurel			
Horseys Grove	500.00	100.00	30.00
Shiloh	800.00	279.00	37.00
St. Paul's	700.00	278.00	37.00
Trinity	1,100.00	278.00	37.00

Church	Pastor's Salary	Benevolences	Wesley Jr. College
Lincoln	1,500.00	271.00	270.00
Cedar Neck	500.00	135.00	90.00
Slaughter Neck	1,000.00	405.00	180.00
Little Creek	500.00	61.00	97.00
Leipsic	500.00	54.00	85.00
Magnolia	2,600.00	739.00	50.00
Bowers B.	600.00	150.00	
Millsboro			
Carey's	1,040.00	415.00	276.78
Grace	4,160.00	1,661.00	1,109.22
Mt. Pleasant	1,100.00	443.00	297.00
King's	1,100.00	443.00	369.00
St. George's	1,100.00	443.00	416.00
Mt. Zion	1,300.00	593.00	293.00
Wesley	500.00	192.00	74.00
Nassau			
Conley's	1,550.00	511.00	341.00
White's	1,240.00	410.00	273.00
Zion	310.00	102.00	69.00
Roxana			
Hickory Hill	1,000.00	307.00	130.00
Sound	1,500.00	460.00	315.00
Zion	1,500.00	460.00	164.00
Seaford			
Bethel	1,200.00	317.00	50.00
Concord	1,200.00	316.00	50.00
Wesley	1,200.00	316.00	50.00
Townsend			
Immanuel	2,600.00	763.00	500.00
Scott	600.00	190.00	119.00
Whitesville			
Bethany	900.00	210.00	29.10
Bethesda	600.00	141.40	19.40
Line	1,500.00	351.00	48.50
Wyoming	3,400.00	971.00	506.00
Union	400.00	114.00	160.00
Woodside	400.00	114.00	50.00



1004

## PENINSULA CONFERENCE

MAY

Church	Pastor's Salary	Benevolences	Wesley Jr. College
<b>EASTON DISTRICT</b>			
Bayside			
Bozman	700.00	248.00	11.00
Claiborne	550.00	106.00	18.00
Sherwood		213.00	26.00
Wittman	600.00	230.00	
Beckwith	1,120.00	358.00	181.00
Antioch	630.00	214.00	107.00
Spedden	1,750.00	590.00	278.00
Burrsville			
Hickman	450.00	76.00	50.40
Wesley	900.00	153.00	100.80
Prospect	750.00	127.50	84.00
Union	900.00	153.00	100.80
Church Creek			
Bethlehem	389.00	102.00	13.00
Chaplain Mem.	389.00	102.00	13.00
Gethsemane	289.00	102.00	13.00
Joppa	389.00	102.00	27.00
Milton	389.00	202.00	44.00
White Haven	1,550.00	300.00	4.00
Church Hill	2,510.00	769.00	212.00
Price	990.00	290.00	90.00
Union	800.00	132.00	
Concord	1,562.00	409.00	273.00
Chestnut Grove	751.00	204.50	136.50
Bloomery	667.00	204.50	136.50
Crapo			
Bounds	575.00	87.00	7.00
Ebenezer	785.00	168.00	22.00
St. John's	575.00	89.00	11.00
Streets	420.00	56.00	13.00
Wesley	645.00	98.00	9.00
East New Market			
Brookview	850.00	175.00	73.00
Eldorado	844.00	175.00	77.00
Trinity	2,062.00	350.00	115.00
Federalburg			
Christ	3,250.00	1,837.00	265.00
Union	4,250.00	1,837.00	1,280.00
Friendship	404.00	230.00	50.00
Chateau	350.00	221.00	14.00
Grace	2,916.66	775.00	123.33
Ames	583.34	155.00	24.67

1959

## METHODIST CHURCH

1005

Church	Pastor's Salary	Benevolences	Wesley Jr. College
Harmony	2,425.00	468.00	51.00
Grove	825.00	235.00	146.00
Hillsboro	3,100.00	921.00	123.00
Matthews	400.00	104.00	60.00
Hooper's Island			
Hosier Mem.	2,337.00	335.00	41.00
Hooper Mem.	1,163.00	167.00	20.00
Ingleside			
Busick	364.00	82.00	49.00
Marvin Mem.	945.00	212.00	140.00
St. Paul's	1,491.00	333.00	166.00
Kent Island			
Dominion	532.00	199.00	30.00
Kingsley	1,210.00	299.00	46.00
Trinity Downs	2,258.00	699.00	102.00
Marydel			
Antioch	750.00	238.00	50.00
Calvary	1,400.00	329.00	
Henderson	650.00	127.00	
Queenstown			
Calvary	1,350.00	352.00	232.67
Immanuel	1,350.00	352.00	232.67
Wye	1,350.00	352.00	49.67
Ridgely	2,040.00	610.00	396.50
Bridgetown	510.00	124.00	88.00
Thawley's	850.00	221.00	151.50
Rock Hall	3,800.00	670.00	528.00
Grace	600.00		
Secretary	1,580.00	225.00	59.00
Bucktown	460.00	60.00	5.00
Salem	460.00	75.00	15.00
Still Pond	1,500.00	364.00	236.00
Betterton	2,000.00	444.00	287.00
Lynch	500.00	174.00	113.00
St. James	2,000.00	637.00	441.00
Salem	1,280.00	407.00	256.00
Worton	720.00	229.00	97.00
St. Michaels			
St. Luke's	3,700.00	1,080.00	355.00
Neavitt	1,000.00	394.00	
St. Thomas	1,067.00	220.00	31.00
Bethany	533.00	110.00	15.00
Wingate	533.00	110.00	15.00
Zion	1,067.00	220.00	31.00

Church	Pastor's Salary	Benevolences	Wesley Jr. College
Sudlersville			
Calvary-Asbury	3,800.00	988.00	121.00
Double Creek	900.00	222.00	24.00
Tilghman	3,100.00	891.00	375.00
St. John's	400.00	127.00	86.00
Trappe	3,660.00	725.00	80.00
Faith Chapel	140.00	75.00	20.00
Vienna	2,600.00	1,241.00	—
Elliott	800.00	444.00	—
Reid's Grove	700.00	405.00	10.00
Wesley Chapel	2,400.00	1,660.00	110.00
Raum Chapel	1,200.00	778.00	40.00
Wye Mills	1,375.00	180.00	31.00
Cordova	675.00	28.00	—
Starr	450.00	80.00	9.00

## SALISBURY DISTRICT

Allen			
Asbury	1,550.00	473.00	66.00
Siloam	982.00	344.00	60.00
Washington	568.00	237.00	50.00
Bishopville			
Showell	1,100.00	426.00	270.00
Wilson	1,100.00	426.00	270.00
Zion	1,100.00	426.00	270.00
Deal Island			
Rock Creek	1,000.00	255.00	159.00
St. John's	1,800.00	460.00	243.00
St. Paul's	1,200.00	306.00	257.00
Delmar			
Mount Olive	4,000.00	1,345.00	871.00
Mills Chapel	300.00	44.00	8.00
Fairmount			
Christ	2,000.00	475.00	322.00
Mt. Olive	550.00	133.00	90.40
Rehoboth	550.00	133.00	124.60
Galestown	900.00	203.00	139.00
Cokesbury	900.00	203.00	139.00
Woodland	900.00	203.00	139.00
Hebron			
Charity	600.00	186.00	123.00
Nelson's	2,000.00	618.00	413.00
St. Paul's	2,400.00	741.00	494.00

Church	Pastor's Salary	Benevolences	Wesley Jr. College
Mardela			
Emanuel	1,800.00	360.00	47.00
Mt. Pleasant	400.00	113.00	29.00
Snethen	720.00	203.00	49.00
St. Paul	1,000.00	283.00	33.00
Mariners	2,400.00	530.00	—
St. Peters	1,200.00	266.00	—
Westover	300.00	—	—
Mt. Hermon	2,150.00	476.00	88.00
St. Luke	450.00	141.00	20.00
Mt. Vernon			
Asbury	1,500.00	437.00	274.00
Friendship	500.00	115.00	77.00
John Wesley	1,500.00	287.00	195.00
Nanticoke	1,072.54	530.35	158.65
Bivalve	1,072.54	530.35	158.65
Oak Grove	528.00	259.58	49.62
Tyaskin	627.00	307.72	94.08
Newark, Md.			
Bowen	1,820.00	460.00	319.00
Wesley, Cedartown	420.00	132.00	75.00
Parsonsborg			
Bethel	800.00	234.00	34.00
Jerusalem	1,600.00	532.00	86.00
Zion	1,350.00	312.00	52.00
Pittsville			
Ayres	1,320.00	586.00	402.00
Melons	1,320.00	586.00	402.00
Wango	660.00	294.00	204.00
Pocomoke City			
Bethany	4,100.00	1,228.00	802.00
Quinton	400.00	123.00	80.00
Powellville			
Friendship	442.00	380.00	28.00
Mt. Olive	442.00	470.00	42.00
Mt. Pleasant	442.00	423.00	35.00
Mt. Zion	758.00	500.00	23.00
St. John's	758.00	688.00	57.00
Whites Chapel	758.00	674.00	48.00
Quantico	640.00	193.00	126.00
Rockawalkin	1,600.00	480.00	317.00
Wetipquin	384.00	115.00	76.00
White Haven	576.00	173.00	114.00



1008

## PENINSULA CONFERENCE

MAY

Church	Pastor's Salary	Benevolences	Wesley Jr. College
Salem	4,000.00	1,565.00	1,036.00
Cokesbury	500.00	171.00	128.00
Sharptown			
Asbury	3,500.00	779.00	561.00
Riverton	500.00	150.00	24.00
Sharptown			
Mt. Vernon	2,730.00	574.00	309.00
Mt. Hermon	600.00	196.00	155.00
Wheatley	270.00	96.00	88.00
Smith Island			
Ewell	1,800.00	716.00	112.00
Rhodes Point	900.00	358.00	57.00
Tylerton	1,300.00	516.00	81.00
Snow Hill			
Bates	3,000.00	932.00	140.00
Trinity	1,500.00	466.00	69.00
St. Andrew's	3,550.00	941.00	699.00
Stengle	850.00	217.00	98.00
St. Martin	700.00	337.00	104.00
Campbelltown	300.00	148.00	47.00
Ebenezer	500.00	252.00	82.00
Friendship	700.00	337.00	104.00
Taylorville	700.00	337.00	104.00
Stockton	1,007.00	237.00	160.00
Girdletree	1,625.00	418.00	281.00
Portersville	437.00	138.00	88.00
Remson	1,031.00	348.00	240.00
Trinity	1,470.04	616.00	240.00
Phoenix	659.92	308.00	120.00
Quindocqua	1,470.04	616.00	240.00
Whaleysville	1,550.00	365.00	106.00
New Hope	1,216.00	288.00	90.00
Rehoboth	334.00	—	—
Willards	1,700.00	575.00	394.00
Grace	1,600.00	541.00	355.00

## WILMINGTON DISTRICT

Bay View	2,150.00	436.00	56.00
Bethel	850.00	255.00	33.00
Bethel-Chesapeake City	900.00	140.00	73.00
Trinity	2,700.00	915.00	400.00

1959

## METHODIST CHURCH

1009

Church	Pastor's Salary	Benevolences	Wesley Jr. College
Cecilton			
St. Paul's	848.00	230.00	14.00
Zion	2,292.00	623.00	—
Cecil United Parish			
Calvert	1,375.00	289.00	198.00
Ebenezer	1,200.00	313.00	191.00
Leeds	1,275.00	270.00	145.00
Moore's Chapel	1,475.00	332.00	217.00
Union	1,425.00	304.00	168.00
Zion	1,875.00	366.00	283.00
Charlestown, Md.			
Hart's	662.00	119.00	81.00
Principio	1,029.00	139.00	94.00
St. John's	1,029.00	139.00	94.00
Wesley	180.00	99.00	68.00
Cherry Hill	2,300.00	386.00	—
Baldwin	1,400.00	416.00	280.00
Big Elk Chapel	300.00	113.00	75.00
Christiana	2,467.00	653.00	420.00
Salem	1,233.00	326.00	210.00
Galena	2,200.00	—	—
Town Point	400.00	60.00	34.00
Perryville	2,600.00	822.00	131.00
Asbury	800.00	352.00	26.00
Port Deposit			
Tome Memorial	3,300.00	711.00	—
Red Lion			
Glasgow	675.00	170.00	139.00
Lebanon	2,825.00	672.00	550.00
Rising Sun			
Janes	3,500.00	1,357.00	883.00
Harmony	500.00	183.00	118.00
St. Georges	2,310.00	1,831.00	437.00
Summit	990.00	594.00	187.00
Warwick, Md.			
Mt. Olivet	1,870.00	404.00	300.00
Rehoboth	630.00	58.00	—

## MEMOIRS

## JOHN L. SPARKLIN

The Reverend John L. Sparklin was born October 27, 1870 near Preston, Maryland. He was educated in the Public Schools of Caroline County, Maryland, the Wilmington Conference Academy, Dover, Delaware and at Wesleyan University, Middletown, Connecticut, graduating with the Bachelor of Arts degree.

Following his graduation he served as principal of the schools at Bantom and Roxbury, Connecticut and Federalsburg, Md. During this period he served as a pulpit supply in several churches.

In 1906 he joined the Wilmington Methodist Conference which is now the Peninsula Conference. His several appointments until retirement in 1942 were as follows: Farmington, Del. 1906-07, Cordova, Md. 1908-11, Sudlersville, Md. 1911-12, Odessa, Del. 1912-14, Church Hill, Md. 1914-17, Millsboro, Del. 1917-19, Wyoming, Del. 1919-21, Georgetown, Del. 1921-23, Newport, Del. 1923-30, Madley Church, Wilmington 1930-31, Hurlock, Md. 1931-33, St. Georges, Del. 1933-42.

Brother Sparklin was married in 1898 to Miss Anna Rodriguez of New York City. Mrs. Sparklin died in 1937. After his retirement he and his daughter, Virginia Sparklin, made their home at 622 Geddes Street, Wilmington, Delaware.

He was a member of Union Lodge A. F. and A. M. No. 5 in Middletown, Delaware. His church membership after retirement was at Grace Methodist Church, Wilmington, Delaware.

Surviving him are four children: Mrs. Dorothy Holloway, Selbyville, Delaware, Mrs. Edith McLain, Detroit, Michigan, James D. Sparklin, Rochester, New York and Miss Virginia Sparklin, Wilmington, Delaware.

During his last illness his family surrounded him with loving care until his death in the Delaware Hospital on August 22, 1958. His funeral services were conducted by his minister, the Reverend W. F. Dunkle of Grace Methodist Church, Wilmington, Delaware. Interment was in Hillcrest Cemetery, Federalsburg, Maryland. Reverend Ralph Jones, retired, conducted the service at the cemetery. Many ministers and a host of friends were present at his funeral out of deep respect for a brother minister and friend who had graced the world by his character and work in the church he loved.

The writer of this memorial as a minister can with utmost sincerity say

"He was a man whose heart was good,  
Who walked with men who understood.  
His was a voice that spoke to cheer,  
And fell like music on the ear.  
His was a smile folks loved to see,  
His was a hand that asked no fee  
For friendliness or kindness done,  
And now that he has journeyed on,  
His is a name that never ends,  
He leaves behind uncounted friends."

W. H. BRIGGS

## JOHNSON HARRY WRIGHT

The Reverend Johnson Harry Wright exemplified the best attributes of Christian gentility. He was a clergyman of culture, a gentleman of refinement, and a churchman of devotion. Born in Wilmington, Delaware, on May 23, 1891, the son of Alonza and Ann Wright, he died in his native city on May 30, 1958, survived by his widow, Ethel Calvert Wright. Few Wilmingtonians have been more widely or better known in all circles of the community's life.

After business training at Beacom College, Mr. Wright completed the Bachelor of Religious Education, Bachelor of Sacred Theology, and Master of Sacred Theology degrees at Boston University. He joined the Wilmington Conference of the Methodist Episcopal Church in 1922 and subsequently served as pastor of Cookman Church in Wilmington, First Church in Chestertown, Ebenezer Church in Easton, Silverbrook Church in Wilmington, and Asbury Church in Harrington. He retired in 1951 to return to Wilmington.

Genial in manner, Harry Wright had the gift of friendliness to a marked degree, and especially attracted the comradeship of men. He was recognized by various honors in ecclesiastical, fraternal, and civic organizations because his fellows trusted him, liked him, appreciated his abilities. He could win the affection of the wealthy and the poor, the distinguished and the disinherited, and move with simple dignity in all levels of the life about him.

To the end, though not in good health, Harry Wright maintained an alert, inquiring mind. To his Christian faith he added a high order of intelligence and was never narrow in his outlook. He kept abreast of the better books as they appeared and knew the trends of contemporary Christian thought.

Few of our clergy have kept a better balance between the liturgical and the evangelical. His zeal was warm and concerned, but he appreciated order and seemliness. His ministry reflected Methodism and the Wesleyan traditions at their best.

Johnson Harry Wright is transferred to the Church Triumphant, and his brethren who remain in the Church Militant offer this certificate of transfer in all fraternity and with abiding love. He was among the best among us.

WILLIAM FREDERICK DUNKLE, JR.

## DAVID J. MOORE

In the year of 1880 came into the home of Philip Henry and Mary Foreman Moore of Worton, Maryland, a son. He was given the name of David J. Moore.

He received his early education in this area and later attended the Wilmington Conference Academy, now Wesley College in Dover.

On April 29, 1908 he was united in Holy Matrimony to Nellie Frances Casey of Rock Hall, Maryland. At the time of this marriage David was engaged in the mercantile business in Chestertown, Maryland. During the early part of this union David felt the urge and answered the call to the



Christian Ministry. In 1910 he applied for work as a supply pastor and was assigned to Elk Neck Charge in Cecil County, Maryland. In 1911 he joined the then Wilmington Conference.

During the 37 years of his ministry in this area, he served at Christiana, Queenstown, Trappe (twice), Parsonsburg, Millington, Mt. Vernon, Felton, Ridgely, Millsboro, Ocean View, Chester-Bethel and Red Lion. Following his retirement in 1948 he spent a year supplying the Englewood Methodist Church in the Florida Conference.

In 1950 Mr. Moore and his wife moved into their home in Richardson Park and united in Christian fellowship with the members of the Methodist Church. On Sunday evening, September 9, 1951, outside the church, Mrs. Moore was suddenly stricken with a fatal illness. This marriage gave to the churches assigned to their spiritual care a dedicated ministry. They both lived in intimate relationship with their Heavenly Father.

On October 5, 1952, Mr. Moore married a widow, Mrs. Beulah Willey, a resident of Richardson Park. They both gave to each other a faithful devotion and service in periods of serious illness. During the declining years of David's life she was a companion that gave far beyond that which was expected of her. The last few years found his interest in the Church and the Kingdom increasing while his activities were curtailed because of his physical condition.

On November 13, 1958, David J. Moore, after bearing the image of the earthly for 78 years, entered into the Church Triumphant with the image of the heavenly. Services were held on Saturday, November 15th, in the Gebhart Funeral Home, New Castle, with the writer as his pastor, conducting the service with Dr. John N. Link, District Superintendent of the Wilmington District, assisting. Interment was made at Wesley Chapel, near Rock Hall. He is survived by his wife, Mrs. Beulah W. Moore, a brother, John Moore of Fairlie, Maryland, and a sister, Mrs. Mary Berger of Rock Hall, Maryland.

David was a good man!  
 "A good man never dies—  
 In worthy deed and prayer,  
 And helpful hands and honest eyes,  
 If smiles or tears be there;  
 Who lives for you and me—  
 Lives for the world he tries  
 To help—he lives eternally.  
 A good man never dies."

DAVID WILLIAM BAKER, SR.

#### CHARLES WHITTINGTON SPRY

Charles Whittington Spry, son of Jonathan C. and Temperance Whittington Spry, was born at Church Hill, Maryland on March 14, 1881. When he was only two years old his mother died, and his Aunt, Mrs. Hannah Peacock, took him and reared him on her farm in Kent County, Maryland between Golts and Massey. After he was grown he assumed charge of her farm.

The writer first met him while serving an emergency pastorate at Golts in 1905. A little later Charles confided to him that he felt he was called to be a minister. He soon closed out his farm business and became a student at the Wilmington Conference Academy, graduating there in 1909.

He then began his ministry, and in 1911 united with the Wilmington Conference and served actively in it and its successor, the Peninsula Conference, until his retirement in 1949. In 1912, Dr. Clarence T. Craig, then pastor of Grace Church in Wilmington, was elected President of Morningside College in Iowa. He induced Charles to go with him as a student. Two years later, when his father was severely ill, Charles returned east and remained here.

On June 30, 1915 he was married to Miss Nellie Majors, who lived near Salisbury, Maryland. Dr. T. E. Martindale, pastor of Asbury Church, Salisbury, performed the ceremony. The Lord entrusted them with five children: Jay F. Spry, who lives at Hastings on the Hudson, N. Y., Mrs. Margaret Spry Cadell, Catonsville, Maryland, Mrs. Charlotte Spry Larimore, Seaford, Delaware, Mrs. Genevieve Spry McGee, Laurel, Delaware and Miss Ruth Anita Spry, Baltimore, Maryland.

The support the family received was very meagre indeed, and the problem of providing an adequate education beyond high school for all five of the children would have been solved with just four words "It can't be done" by many parents, but not by these. Their accomplishments seemed to many of us a miracle—yea five miracles. After years of ingenuity, hard work, and much sacrifice it was done, well done.

He was repeatedly chosen Chaplain of Legislatures, having served full terms in the Delaware House of Representatives and the Senate, and also for briefer periods in the House of Delegates and in the Senate of Maryland.

In 1949, due to waning strength he took the retired relation. It was not until 1954 that a cherished dream was realized. It was then that he and Mrs. Spry moved into their own home in Dover which they had had built. Here God permitted him to spend nearly five pleasant years, relieved of the responsibilities of a pastorate which had become too arduous for him. Yet he engaged in many activities in his home, church and community, to which participation he had eagerly looked forward. Here it was that on September 28, 1958, "He was not for God took him." Funeral services were conducted by his pastor, Dr. John A. Trader, at Wesley Church, Dover, assisted by Reverends E. R. Wilkins, Melvin E. Wheatley, L. E. Windsor and Tilghman Smith. Interment was at Lakeside Cemetery, Dover.

He was intensely loyal to his friends. He was optimistic, courageous and outspoken. He did not recognize defeat nor retreat. A happy warrior was he.

"And when the strife is fierce, the warfare long  
 Steals on our ear the distant triumph song  
 And hearts are brave again, and arms are strong  
 "Alleluai! Alleluia!"

"From earth's wide bounds, from oceans farthest coast  
 Through gates of pearl streams in the mighty host.  
 Singing to Father, Son, and Holy Ghost  
 "Alleluai! Alleluia!"

TILGHMAN SMITH



## REVEREND LEONARD WHITE

Leonard White was born in the city of Wilmington on August 13, 1880, son of the Reverend John White, local preacher of the Methodist Episcopal Church, and Louisa White. He was educated in the Wilmington Public Schools, which he attended for only eight years. On June 12, 1901 he was married to Anna Springer Cole of Wilmington, who died in 1936. Into their home came five children, John Harvey, William Herbert, Ruth Edna, Mildred Hope, and Anne Elizabeth, all of whom survive except Ruth, who died in 1957.

It was after he had been married for five years, had settled in industry and to a normal life as a consecrated Christian Layman, that he was uniquely and positively called to the Christian Ministry. He had already received his Local Preacher's License in the Epworth Methodist Episcopal Church of Wilmington. In 1906 he accepted the appointment as Supply Pastor at Bayside, and 1907 to Wye Mills. By now his course was settled and in 1908 he was received into the Wilmington Annual Conference on trial and appointed to Fairlee. He was, in 1910, ordained a Deacon and received into full membership of the Wilmington Annual Conference and, in 1912, was ordained Elder, serving the following appointments until he retired in 1943: Fairlee, 1908-09; Assistant Superintendent, Peninsula Anti-Saloon League, 1910; Cordova, 1911-13; St. Michaels, 1914-16; Centerville, 1917-18; Mt. Salem, 1919-22; Dover, 1923-25; Delmar, 1926-28; Superintendent, Salisbury District, 1929-34; Newark, 1935-38; and Deals Island, 1939-42.

The writer of this memoir first came to know Leonard White when he became the pastor of Mt. Salem Church, in which I was then a lad of fifteen years. I do not claim to have known him better than a number of other persons but I am sure I knew him intimately, and am deeply indebted to him for guidance and encouragement in my youth. As I remember him, of his many fine characteristics two take precedence. He was a man of deep and profound conviction and he possessed unlimited courage.

His conviction was basic to his ministry and life. This was, perhaps, most forcibly expressed in his dealing with the liquor problem. It was no accident that, in 1910, he was sought after by the Anti-Saloon League, for he had rich talent which made him a desirable and forceful speaker at any public meeting. He had seen, first hand in his work at the rolling mill, the effects of alcohol on men. He was its foe as long as he had breath. However, this conviction went far beyond the areas of social concern. He knew his Lord. He knew Him first-hand. His mind, though denied what would be considered adequate formal training, was ever alert. He read the best books and soon became known as a preacher of rare insight and profound understanding of the rich truths of the gospel. Whenever and wherever he preached these great but simple truths, all who heard knew that he believed them with all his body and soul, and were stronger Christians since he had shared with them, his convictions.

His courage was indissolubly linked with this conviction. His courage was what it was, of course, because of his faith. This faith-sustained courage supported him all along his pathway of life. When he gave up his secular work to accept a supply pastorate, he gave expression to this courage.

Across his ministerial pathway his courage marked his decisions, for he sought not to be with the crowd, but where he believed to be the right. This courage sustained him on those occasions when the currents of life ran swift against him. So it was in December 1943, just after he had married in October of 1943, Mrs. Minnette Richardson of Ocean Grove, that he was discovered to have cancer. All around him despaired, but he did not lose courage. Three major operations followed in what seemed to us rapid succession. He directed the Doctors and Surgeons to go deep and get it all. This they succeeded in doing, and he rejoiced that he had been cured. However, part of his left jaw bone and jugular vein were removed and he, who had spoken so fluently, lived the balance of his days with a partially locked jaw.

Then in 1949, after two years of lingering illness, his second wife died. Through these years when she was in a nursing home, he had been living and continued to live with his unmarried daughter, Ruth. Her devotion to him, while she carried her responsibilities as a nurse in the University of Delaware infirmary, will never be forgotten. In 1952, following a period of three years during which he suffered constant lessening of eyesight, he became blind. During this period, Miss Rachel Mitchell had come into the home of the Whites to act as housekeeper and nurse. Her genuine Christian character made her infinitely more than an employee, but in truth, a friend of the family. So she acted, receiving the appreciation of both family and friends. In 1957, after a relatively brief illness, Ruth succumbed to cancer.

A few weeks before his death, I was in his home and expressed to him how much his life had meant to me, particularly the manner in which he conducted himself in the hard tests of life. With a smile, he lifted his face and while apologizing for relying on a thing secular, he stated that his philosophy, he supposed, was expressed in the following lines, which he recited in that rich musical voice which so often had thrilled his congregation.

When you walk through a storm, keep your chin up high,  
And don't be afraid of the dark,  
At the end of the storm is a golden sky  
And the sweet silver song of a lark.  
Walk on through the wind, walk on through the rain,  
Though your dreams be tossed and blown,  
Walk on, walk on, with hope in your heart—  
And you'll never walk alone!

A few weeks later, on June 13, 1958, just one year to the day from the death of Ruth, the earthly career of Leonard White came to its end, quietly and peacefully as he sat in his favorite chair, undoubtedly thinking of her, who had been so kind to him. On June 16th, following appropriate services conducted by the writer, assisted by Reverend George H. Moore, pastor of the Mt. Salem Church, and Reverend W. H. Briggs, a long time honored friend, we took his body and placed it by the side of daughter, Ruth and his wife, Anne, in peaceful Mt. Salem Cemetery, near the Church and parsonage home in which he had served and lived.



We live in deeds, not years, in thoughts and breaths,  
 In feelings, not in figures on a dial.  
 We should count time by heart-throbs.  
 He lives most,  
 Who thinks most, feels the noblest,  
 Acts the best.  
 Life's but a mean unto an end: that end  
 Beginning, mean, and end to all things,  
 God.

PRESTON W. SPENCE, JR.

#### NELLIE ROSETTA HANSON CONNER

Nellie Rosetta Hanson, daughter of Henry Harry and Mary Elizabeth Hanson, was born March 4, 1877, at New Castle, Delaware. She was a loyal Christian from early youth when she united with the Church.

She was married on November 15, 1899, in Old Asbury Church, Wilmington, to Robert Gambrill Conner, a young business man of Wilmington. In 1930 Brother Conner felt a call to the ministry and was accepted as a Supply Pastor by the Conference. Mrs. Conner readily joined him in his decision and consecrated her time and talents to the fulltime work of her Lord.

They served successively: Ellendale, Marydel and Kenton-Hartly charges. An invitation then came to them to become pastor of his home church, Madeley, Wilmington, where they labored for ten years. This good wife rendered valuable service as pianist, singer and teacher in every charge. In the parish visitation she displayed a warm heart that enabled her to enter with sympathy into any home where there was sorrow, death or other distress and give competent counsel, thus bringing a ray of the heavenly sunlight of her own soul to others.

Loss of eyesight forced her to give up much of her former activity, but her home was always open, and she was ready to hear the call of need and bring relief. The day following their golden wedding anniversary she fell and broke a hip, from which time she was confined to her bed. After Brother Conner's retirement they moved into their own home on New Castle Avenue. Brother Conner was in failing health and was soon confined to his bed also. A daughter, Miss Ruth, who was a missionary teacher in Brazil under the Woman's Division of Christian Service, resigned her position and came home to care for her parents. She was ably assisted by a sister and other members of the family.

Five children were born into this lovely Christian home, all of whom survive. They are: Robert Henry of St. Petersburg, Fla., Rev. Harry Hanson, Minister of Calvary Church, Wilmington, John Leroy of Seaford, Del., Mrs. Helen Conner Abbott, wife of the minister of Madeley Church, Wilmington, and Miss Ruth P. Conner, of Wilmington. There are also six grand-children, two of whom reside in this city: Miss Roberta E. Conner and Harry Faulkner Conner.

Deprived of eyesight for fifteen years and confined to her bed for more than ten years, she was a patient sufferer. No word of complaint fell from her lips. She rejoiced always in the mercies of her Saviour and bore testimony to her faith in His Divine Will.

This consecrated servant of her Lord entered the life immortal on February 27, 1959. Funeral services were conducted at the McCreery Funeral Parlors on March 3, with the Reverend John Edward Jones and the writer participating. An important cabinet session kept the District Superintendent from attending. Her mortal remains were placed beside her late husband in the beautiful Riverview Cemetery.

"Make me a blessing, make me a blessing!  
 Out of my life may Jesus shine.  
 Make me a blessing, O Saviour, I pray;  
 Make me a blessing to someone today."

R. T. THAWLEY

#### MRS. REBECCA SHOCKLEY SMITH

Mrs. Rebecca Shockley Smith was called to her Heavenly Home on March 22, 1959, at the age of 84 years. She was a resident of the John B. Parsons Home for Aged Women at Salisbury, Md. She had been in failing health for a year, and death came at the Peninsula General Hospital, where she was a patient for only one day.

She was the widow of the late Rev. Samuel J. Smith, who served several churches in the Maryland Annual Conference, including Bethesda Church here, where she was a member for the past 21 years.

She was a daughter of the late Elisha R. and Amanda Riggins Shockley, of Whiton, Md. Her marriage, which took place on August 5, 1908, was terminated with the death of her minister-husband in 1913 (March 26).

She was a public school teacher in Wicomico County, having taught at Pittsville and Bivalve.

For twelve years she was a nurse at the John B. Parsons Home. On June 25, 1956, she entered the Parsons Home as a "guest", where she often did substitute nursing when needed. She was a very devout Christian, and her good works do follow her.

Her funeral was conducted from the Parsons Home on March 24, 1959 by the Rev. Lawrence E. Wimbrow, Associate Pastor of Bethesda Church. Interment was in the Parsons Cemetery, Salisbury, Md.

L. E. WIMBROW

### MARY ELIZABETH VANDYKE WOODFORD

The history of most ministers' wives is so completely interwoven with that of their husbands one has the feeling it is not necessary to write additional word. The one obituary covers both husband and wife. This is certainly true in our present record. That she outlived her husband and continued her activities for ten years is only a supplement to that united life and work.

Both Dr. Woodford and his wife were born and reared in Queen Anne's County, Maryland; he in Centreville and she on a near by farm. Their love began there, though their marriage was delayed for ten years; after he had completed his education for the ministry. In the meanwhile she and her sister had moved to Baltimore and developed an extensive business of their own.

The story since then is a part of Dr. Woodford's obituary published in the 1946 Peninsula Conference journal. It was a complete blend of service; a record of sterling and dedicated achievement. As in everyone's life, there are usually one or two outstanding periods or events. With the Woodfords it was the founding of a Book Concern in connection with the Board of Publication of the Methodist Protestant Church, he the Agent, which developed into what is now one of the branches of the Board of Publication of the Methodist Church. He remained in this capacity for eight years. In the meanwhile the Woodfords founded the Wilton Heights Church, Baltimore, and much of this enterprise became Mrs. Woodford's responsibility and care.

Yearning again for the pastorate Dr. Woodford resigned from the Directory and after a short pastorate accepted the superintendency of the Pine Ridge school in the mountains of Kentucky, remaining here for seventeen years in conspicuously beautiful and sacrificial service. Because of failing health, he with heart trouble, she with serious eye trouble, it became necessary to retire from the burdensome field. Once again in the pastorate and then retirement to live in Orlando, Florida.

It was while they were in Kentucky I visited the School, which led to this transcript from Tom's obituary: "One day on a visit out there I was talking with Mrs. Woodford about the limitations under which they labored, the sacrifices involved, and asked her if at times she might not yearn for the comforts and life of the back home country. No, she replied. It really doesn't matter. Anywhere Tom and I can work for the Master is all right; I am well satisfied where we are. But those of us who knew their background; their lovely homes, how they had grown up, their fine parentage, what they had been accustomed to, could well appreciate what the difference in material and physical things must mean, but as usual with such people they had meat to eat the world knew nothing about." Bess had abandoned all the lovely things which once she had known in her commitment to the people with whom she had to live; if by any means . . .

After Dr. Woodford's decease Bess continued her residence in Florida and serving in Goss Memorial Church. In her youth she had been interested in elocution and dramatics. Now in retirement she wrote a number of sketches and plays depicting her mountain people, and in their production impersonating each character of the play. Then with eyesight nearly gone she became a member of the Asbury Home at Gaithersburg, Md., Oct. 19, 1953, remaining there until her death, Nov. 9, 1958.

I asked Dr. Wilson, superintendent of the Home for a word:

"Mrs. Woodford was an unusual woman; always bright and cheerful in spite of her handicap. Before she became ill she participated in the activities of the Home, even memorizing and reciting selections at our Home entertainments. In all the time she was with us I never heard her make a single complaint. She was a real asset to the Home and we miss her."

JAMES H. STRAUGHN



# VIII ROLL OF HONORED DEAD DECEASED MINISTERIAL MEMBERS

"They Rest From Their Labors And Their Works Do Follow Them."

Entered Ministry	Name	Time Death	Place of Death	Age	Years Ef- fective
1908	John W. Sutton	Apr. 11, 1939	Princess Anne, Md.	63	27
1886	Wm. R. Mowbray	Apr. 25, 1939	Wilmington, Del.	78	40
1907	Ransom P. Nichols	May 8, 1939	Salisbury, Md.	65	32
1876	Wilbur F. Corkran	May 10, 1939	Lewes, Del.	85	53
1883	Vaughn S. Collins	July 7, 1939	Wilmington, Del.	80	46
1885	Ellenzie C. Sunfield	Mar. 20, 1940	Wayne, N. J.	80	35
1892	John A. Wright	Nov. 17, 1940	Delmar, Del.	80	37
1918	A. F. Zimmerman	Dec. 21, 1940	Dover, Del.	47	22
1892	Clarence M. Cullen	Mar. 20, 1941	Lewes, Del.	78	43
1900	James L. Nichols	Apr. 2, 1941	Newark, Del.	70	29
1890	Melvin D. Nutter	Sept. 16, 1941	Newark, Del.	80	39
1881	John A. Rood	Apr. 1, 1942	Chesterville, Md.	89	35
1894	Henry G. Budd	Aug. 10, 1942	Dover, Del.	78	37
1902	James H. Gardner	Aug. 19, 1942	Salisbury, Md.	71	40
1876	Edmund L. Hoffecker	June 8, 1942	Easton, Md.	89	42
1895	Daniel J. Givan	Sept. 2, 1942	Snow Hill, Md.	77	45
1905	Jesse C. McCoy	Dec. 29, 1942	Rising Sun, Md.	68	37
1912	Wm. C. Mumford	Feb. 11, 1943	Salisbury, Md.	64	31
1887	James H. Wilson	June 6, 1943	Elsmere, Del.	80	39
1905	William R. Woodell	Jan. 19, 1944	Delmar, Del.	72	29
1914	Marion W. Marine	Feb. 18, 1944	Dover, Del.	59	30
1890	Virgil E. Rorer	June —, 1944	Jacksonville, Fla.	—	43
1896	Luther E. Poole	July 4, 1944	Snow Hill, Md.	74	38
1891	George P. Jones	Oct. 17, 1944	Mystic, Conn.	80	34
1895	Edward H. Collins	Aug. 13, 1944	Wilmington, Del.	75	39
1929	Clark S. Marshall	Dec. 31, 1944	Clayton, Del.	84	2
1892	Dorsey Blake	Mar. 20, 1945	Milford, Del.	80	52
1897	John W. Prettyman	May 14, 1945	Zion, Md.	80	39
1899	Thomas R. Woodford	June 21, 1945	Orlando, Florida	73	37
1914	Norman C. Benson	July 21, 1945	Philadelphia, Pa.	70	31
1905	Daniel J. Ford	Oct. 23, 1945	Camden, Del.	75	30
1904	Frank M. Clift	Nov. 25, 1945	Springfield, Pa.	75	33
1902	James W. Colona	Apr. 24, 1946	Wilmington, Del.	74	41
1905	John T. Bailey	Sept. 27, 1946	Milford, Del.	74	33
1904	Joseph A. Buckson	Feb. 9, 1947	Rehoboth Beach, Del.	82	28
1903	George S. Thomas	Jan. 23, 1947	Tampa, Florida	75	38
1910	Ziba Adams	Mar. 7, 1948	Port Republic, N. J.	75	32
1912	W. F. Bauscher	July 11, 1947	Baltimore, Md.	64	30
1897	C. P. Butler	Apr. 29, 1948	Seaford, Del.	80	47
1910	J. C. B. Hopkins	Jan. 25, 1948	Perryville, Md.	67	35
1914	Frank White	Dec. 27, 1947	Rising Sun, Md.	71	28
1897	William O. Bennett	Nov. 9, 1948	Felton, Del.	82	33
1903	Arthur W. Goodhand	Feb. 6, 1949	Wilmington, Del.	86	38
1910	Ernest C. Hallman	Sept. 22, 1948	Lewes, Del.	62	37
1909	Frank Herson	July 30, 1948	Milford, Del.	64	39
1897	Thomas S. Holt	Nov. 20, 1948	Federalburg, Md.	76	14
1911	Oren B. Rice	Aug. 31, 1948	Trappe, Md.	76	28
1921	Francis R. Holland	May 1, 1948	Salisbury, Md.	82	9
1903	William E. Habbart	Feb. 1, 1950	Wilmington, Del.	76	40
1893	George W. Hines	Mar. 28, 1950	Stewartstown, Pa.	80	51
1906	Benjamin M. Johns	Oct. 24, 1949	Unadilla, N. Y.	74	43
1898	Hugh B. Kelso	Mar. 11, 1950	Wilmington, Del.	74	47
1931	John H. Mark	Jan. 28, 1950	Bridgeton, N. J.	74	10
1900	William C. Poole	Dec. 24, 1949	Lewes, Del.	74	35
1912	Ivanhoe Willis	Sept. 21, 1949	Wilmington, Del.	76	27
1902	Oram T. Baynard	May 11, 1950	Dover, Del.	76	38
1908	Arthur L. Grey	May 1950	Easton, Md.	75	35
1904	John M. Kelso	May 19, 1950	Dover, Del.	72	41
1898	Frederick X. Moore	Sept. 4, 1950	Baltimore, Md.	76	23
1938	C. E. Ennis	June 16, 1952	Salisbury, Md.	39	13
1922	M. E. Dearholt	Dec. 24, 1951	Fayetteville, Pa.	58	25
1916	C. C. Harris	May 3, 1952	Easton, Md.	65	36
1902	W. E. Matthews	June 23, 1951	Smyrna, Del.	93	20
1914	F. K. McCorkle	Mar. 5, 1952	Blades, Del.	80	27
1918	J. T. Rowlenon	July 14, 1951	Dagsboro, Del.	67	33
1921	Milton S. Andrews	July 12, 1952	Wilmington, Del.	56	19
1896	Frank A. Holland	Mar. 6, 1953	Hurlock, Md.	82	40
1905	W. P. Roberts	Nov. 23, 1952	Mt. Airy, Md.	70	43

Entered Ministry	Name	Time Death	Place of Death	Age	Years Ef- fective
1899	George W. Dawson	Nov. 23, 1953	Middletown, Del.	80	40
1912	Charles M. Griffith	Apr. 29, 1954	Baltimore, Md.	68	34
1917	Walter A. Hearn	Dec. 14, 1953	Wilmington, Del.	68	36
1927	Harvey O. Hufnal	May 2, 1954	Lewes, Del.	49	25
1913	Disston W. Jacobs	Nov. 4, 1953	Rehoboth Beach, Del.	67	30
1930	Lucian L. Powell	Oct. 2, 1953	Seaford, Del.	50	23
1884	William A. Wise	Dec. 2, 1953	Wilmington, Del.	91	46
1929	Asa E. Kniceley	Mar. 15, 1955	Salisbury, Md.	63	23
1895	George A. Morris	Aug. 2, 1954	Salisbury, Md.	84	37
1893	John P. Outten	June 25, 1954	Laurel, Del.	85	40
1904	Edwin B. Taylor	.....	Springfield, S. C.	.....	.....
1909	John J. Bunting, Sr.	May 19, 1955	Hurlock, Md.	69	46
1927	John A. Clark	May 17, 1955	Wilmington, Del.	72	22
1947	Wilson Davis	Oct. 10, 1955	Easton, Md.	45	8
1922	Charles H. Hudson	Aug. 22, 1955	Wilmington, Del.	72	27
1899	John L. Johnson	Jan. 20, 1956	Smyrna, Del.	81	45
1924	Arthur E. B. Blundon	Dec. 25, 1956	Camden, Del.	63	32
1900	Howard Davis	Apr. 3, 1957	Lewes, Del.	84	38
1889	Vinal E. Hills	Jan. 25, 1957	Wilmington, Del.	90	47
1928	Frederick C. Louhoff	Nov. 24, 1956	Wilmington, Del.	70	27
1942	Thomas B. Brinton	Oct. 3, 1957	Wilmington, Del.	74	10
1898	Omar E. Jones	Dec. 10, 1957	Seaford, Del.	80	50
1912	George E. Sterling	Jan. 17, 1958	Wilmington, Del.	68	46
1911	David J. Moore	Nov. 13, 1958	Rich. Park, Del.	78	37
1906	John N. Sparklin	Aug. 22, 1958	Wilmington, Del.	87	36
1911	Charles W. Spry	Sept. 28, 1958	Dover, Del.	77	37
1908	Leonard White	June 13, 1958	Wilmington, Del.	77	35
1922	J. Harry Wright	May 30, 1958	Wilmington, Del.	67	29

# IX

## HISTORICAL

### (a) CONFERENCE SESSIONS

No.	Date	Place	Bishop	Secretary
<b>Organizing Session</b>				
1	Oct. 31, '39	Salisbury, Md. ....	E. H. Hughes .....	J. R. Bicking
<b>Adjourned Session</b>				
	May 15, '40	Wilmington: Grace ...	E. H. Hughes .....	J. R. Bicking
<b>Special Session</b>				
Jan.	22, '41	Dover: Wesley .....	A. W. Leonard .....	J. R. Bicking
Oct.	31, '44	Dover: Wesley .....	C. W. Flint .....	J. R. Bicking
Sept.	15, '49	Dover: Wesley .....	C. W. Flint .....	W. L. Beckwith
June	12, '50	Dover: Wesley .....	C. W. Flint .....	W. L. Beckwith
<b>Regular Session</b>				
2	May 13, '41	Wilmington: Union ...	A. W. Leonard .....	J. R. Bicking
3	May 13, '42	Wilmington: McCabe ..	A. W. Leonard .....	J. R. Bicking
4	May 12, '43	Wilmington: Union ...	R. J. Wade .....	J. R. Bicking
5	May 17, '44	Wilmington: McCabe ..	E. H. Hughes .....	J. R. Bicking
6	May 16, '45	Wilmington: St. Paul's ..	C. W. Flint .....	J. R. Bicking
7	May 15, '46	Wilmington: McCabe ..	C. W. Flint .....	J. R. Bicking
8	May 14, '47	Wilmington: Union ...	C. W. Flint .....	W. L. Beckwith
9	May 17, '48	Wilmington: Union ...	Clare Purcell .....	W. L. Beckwith
10	May 12, '49	Salisbury: Bethesda ...	C. W. Flint .....	W. L. Beckwith
11	May 18, '50	Wilmington: Union ...	F. P. Corson .....	W. L. Beckwith
12	May 17, '51	Dover: Wesley .....	C. W. Flint .....	W. L. Beckwith
13	May 15, '52	Wilmington: Grace ...	C. W. Flint .....	W. L. Beckwith
14	May 14, '53	Wilmington: Union ...	G. B. Oxnam .....	W. L. Beckwith
15	May 13, '54	Wilmington: St. Paul ...	G. B. Oxnam .....	W. L. Beckwith
16	May 12, '55	Wilmington: Grace ...	G. B. Oxnam .....	W. L. Beckwith
17	May 24, '56	Dover: Wesley .....	G. B. Oxnam .....	W. L. Beckwith
18	May 16, '57	Wilmington: Grace ...	G. B. Oxnam .....	W. L. Beckwith
19	May 15, '58	Wilmington: St. Paul's ..	G. B. Oxnam .....	W. L. Beckwith
20	May 14, '59	Salisbury: Bethesda ...	G. B. Oxnam .....	W. L. Beckwith

### (b) GENERAL

#### General Conference Delegates

- 1940 J. J. Bunting, W. A. Hearn, T. C. Mulligan.  
Lay—Orlando M. Shockley, Bettie S. Brittingham, Wilmer Fell Davis.

#### Jurisdictional Conference Delegates and

##### Reserves to General Conference

- 1940 D. W. Jacobs, W. E. Gunby, Winfred P. Roberts, E. P. Thomas, E. C. Hallman.  
Lay—H. B. Wright, Frederic P. Adkins, Harry E. Walls, Luther Bennett, C. N. Satterfield.

#### Reserves to Jurisdictional Conference

- J. L. Green, J. R. Bicking, Frank Herson.  
Lay—W. L. Overdeer, Granville Hooper, H. H. Nuttle.

#### General Conference Delegates

- 1944 O. J. Collins, W. A. Hearn, T. C. Mulligan.  
Lay—T. Blair Ely, Elwood F. Melson, Wilmer Fell Davis.

#### Jurisdictional Conference Delegates

##### Reserves to General Conference

- 1944 J. J. Bunting, R. C. Jones, J. R. Bicking, J. E. Cummings, E. P. Thomas.  
Lay—C. Norman Jefferson, C. N. Satterfield, J. W. Smith, Granville Hooper, V. E. Hearne.

1959

METHODIST CHURCH

1023

#### Reserves to Jurisdictional Conference

- S. B. Bradley, H. P. Fox, O. A. Bartley.  
Lay—Luther Bennett, Willis L. Overdeer, Norman P. Walters.

#### General Conference Delegates

- 1948 E. P. Thomas, T. C. Mulligan, R. M. Green.  
Lay—Wilmer Fell Davis, J. A. Wright, T. Blair Ely.

#### Jurisdictional Conference Delegates

##### Reserves to General Conference

- 1948 H. P. Fox, L. E. Windsor, O. A. Bartley, J. R. Bicking, L. E. Wimbrow.  
Lay—A. R. Hudson, Mrs. Phillips E. Douglas, E. F. Melson, R. O. Dulany, Granville Hooper.

#### Reserves to Jurisdictional Conference

- 1948 S. B. Bradley, R. C. Jones, R. E. Green.  
Lay—C. Norman Jefferson, Fulton Downing, W. L. Overdeer.

#### General Conference Delegates

- 1952 R. M. Green, L. E. Wimbrow, L. E. Windsor.  
Lay—J. Millard Tawes, Wilmer Fell Davis, Mrs. Harry Hygate.

#### Jurisdictional Conference Delegates

##### Reserves to General Conference

- 1952 Joseph Dickerson, John French, R. T. Thawley, Robert Green, John J. Bunting, Jr.  
Lay—Granville Hooper, Clinton Brown, F. J. Downing, A. R. Hudson, O. M. Shockley.

#### Reserves to Jurisdictional Conference

- 1952 H. P. Fox, A. J. Jackson, D. E. McClain.  
Lay—Blair Ely, Elias Tingle, J. A. Wright, Jr.

#### General Conference Delegates

- 1956 O. A. Bartley, J. N. Link, C. I. Carpenter.  
Lay—Granville Hooper, John Downing, Wilmer Fell Davis

#### Jurisdictional Conference Delegates

##### Reserves to General Conference

- 1956 J. Leas Green, John French, J. J. Bunting, Jr., P. W. Spence.  
Lay—Clinton H. Brown, Mrs. Earl Sylvester, S. Edward Simpson, Fulton Downing.

#### Reserves to Jurisdictional Conference

- 1956 A. J. Jackson, R. M. Green, W. F. Dunkle.  
Lay—Harry Nuttle, Arthur Hudson, Leonard Barnes.

#### General Conference Delegates

- 1960 John E. French, Roy L. Tawes, J. J. Bunting, Jr.,  
Lay—George P. Chandler, Clinton H. Brown, Wilmer F. Davis.

#### Jurisdictional Conference Delegates

##### (Reserves to General Conference)

- 1960 J. Leas Green, J. B. Dickerson, William F. Dunkle, Jr., Paul McCoy, R. Jervis Cooke.  
Lay—Granville Hooper, Fulton J. Downing, Walter Palmer, Elton Parsons, Otis F. Figgs.

#### Reserves to Jurisdictional Conference

- 1960 Walter L. Beckwith, J. Robert Mackey, Howell O. Wilkins.  
Lay—Russell P. Smith, Jr., S. E. Simpson, Leonard Barnes.



## X

## REGULATIONS OF THE BOARD OF MINISTERIAL TRAINING AND QUALIFICATIONS

For Receiving Local Preacher's License, Annual Conference Membership and Ministerial Orders in the Peninsula Conference.

1. It is the policy of the Board of Ministerial Training and Qualifications to follow the disciplinary requirements. Therefore this Board:

- a. Requires that all necessary documents be presented to the Board before it officially will interview applicants for recommendation for Admission on Trial. The Board will, however, always be available for guidance.
- b. Refuses to recommend any candidate who has not fulfilled all disciplinary requirements according to the rules of the Board.
- c. Will oppose the election of such candidates.

2. Summarized Procedures required by the Methodist Discipline, 1956; and the Board of Ministerial Training and Qualifications of The Peninsula Conference.

a. Procedures For Obtaining A Local Preacher's License:

- 1) Paragraph 305 of the Methodist Discipline says: "No member is authorized to preach without a license."
- 2) Since the Peninsula Annual Conference holds District Conferences, a person desiring a Local Preacher's License must take the following steps: (Paragraph 306, 1, The Methodist Discipline 1956)
  - a. Secure the recommendation of the Quarterly Conference of the church of which he is a member.
  - b. Apply to the district superintendent in writing.
  - c. Appear before, and secure the written approval of, The District Committee on Ministerial Qualifications.
  - d. Pass satisfactory written examinations in the studies prescribed for candidates for License to Preach.
  - e. Be examined on the subjects of Doctrine and Discipline.
  - f. Agree to abstain from the use of tobacco and other indulgences which may injure his influence.

b. Procedures For Retaining a Local Preacher's License:

- 1) Make a report by October 1 to the District Committee on Ministerial Qualifications concerning activities during the past year and desire for renewal of Local Preacher's License.
- 2) A local preacher who is enrolled as a pretheological or theological student in a school, college, university, or school of theology accredited or approved by the University Senate, preparing for the traveling ministry shall present annually to the District Committee on Ministerial Qualifications a statement of his academic progress from the school he is attending.

- 3) A local preacher who is not a student as defined in 1) above shall pursue the four-year ministerial course of study under the Department of Ministerial Education. The course must be completed within eight years after the date of issue of the first license to preach; provided, however, that this shall not apply to those licensed before May 1, 1956.

c. Procedures For Receiving Annual Conference Membership:

1) On Trial

a) Present a recommendation duly signed by:

- (1) The President and secretary of The District Conference.
- (2) Or by the chairman and secretary of The District Committee on Ministerial Qualifications.

b) Must be a graduate of an approved Liberal Arts College.

c) Must have completed at least one fourth of the work required for a bachelor of divinity or equivalent degree in a school of theology accredited or approved by the University Senate. The Board of Ministerial Training and Qualifications shall require a transcript of credits from each applicant before recognizing any of his educational claims.

d) Deposit with the registrar of The Conference Board of Ministerial Training and Qualifications:

- (1) The prescribed form containing satisfactory written answers to questions as to age, religious and church experience, call to the ministry, educational record, and plans for service in the church.
- (2) A satisfactory certificate of good health. This physical examination is to be made by a physician chosen by the candidate. (See 3 c below.)

e) Be approved on the basis of a psychological test and interview administered at the University of Delaware in Newark, Delaware. ((See 3 d below.)

f) Under special conditions the Annual Conference, by a three-fourths vote, may admit a candidate in accordance with the provisions of The Discipline.

2) Full Membership

- a) Must be a graduate of a Theological Seminary accredited by the University Senate. At least one year of Seminary work should be done in a Methodist Seminary. Where it has not been, then special work shall be required to secure adequate instruction in Methodist History, Doctrine and Policy.
- b) Must have served under regular appointment under the supervision of a district superintendent in one of the positions specified in Paragraph 432, Section 1-6 of the Discipline, for at least two years since being admitted on trial.

- c) Must have been elected to Deacon's Orders.
- d) Must answer before the Conference the questions in Paragraph 345 of the Discipline.
- e) Must present a recently issued Certificate of good physical health. (See 1 d 2) above).
- f) Any candidate for admission into full connection on the basis of a bachelor of divinity or equivalent degree whose transcript does not show the equivalent of two semester hours of credit in Methodist history, polity, and doctrine shall be required to pass examinations in these subjects administered by the Board of Ministerial Training and Qualifications in accordance with the standards established by the Department of Ministerial Education.

#### d. Procedures For Receiving Ministerial Orders:

##### 1) Deacons:

###### a) Have authority to:

- (1) Preach
- (2) Conduct Divine Worship
- (3) Perform the Marriage Ceremony
- (4) Administer Baptism
- (5) Assist an Elder in Administering The Lord's Supper

###### b) Eligibility:

###### (1) Seminary Students:

- (a) Must have been Local Preachers two full years.
- (b) Must have been admitted on trial.

###### (2) Members on Trial in the Course of Study:

- (a) Must have been on Trial in The annual Conference two years.
- (b) Must have completed satisfactorily the first two years of the Conference Course.

###### (3) Approved Supply Pastors:

- (a) Must have been approved supply pastors under appointment for two consecutive years.
- (b) Must have completed:
  - 1. The Introductory Studies for the Ministry.
  - 2. The first two years of the Conference Course of Study.

###### (4) Local Preachers:

- (a) Must have been Local Preachers for four consecutive years.
- (b) Must present to the Annual Conference a recommendation for Deacon's Orders from The District Committee on Ministerial Qualifications.
- (c) Must have completed two years of the ministerial course of study.

#### 2) Elders:

##### a) Have Authority to:

- (1) Preach
- (2) Conduct Divine Worship
- (3) Administer the Sacraments of Baptism and The Lord's Supper

##### (4) Perform the Marriage Ceremony

##### b) Eligibility:

###### (1) Seminary Students

- (a) Must have been Deacons for at least one year.
- (b) Must have been admitted into Full Connection.

###### (2) Course of study graduates

- (a) Must have been received into Full Connection in The Annual Conference
- (b) Must have been Deacons for at least two years.

###### (3) Approved Supply Pastors

- (a) Must have been under appointment for two full consecutive years as deacons and have completed the ministerial course of study under the supervision of the Board of Ministerial Training and Qualifications.

###### (4) Local Preachers

- (a) Must have been Deacons for four consecutive years.
- (b) Must present recommendation for Elder's Orders from the District Committee on Ministerial Qualifications.
- (c) Must have completed the entire ministerial course of Study.

#### e. Ministers from Other Churches:

- 1) Ministers coming from other evangelical churches, provided they present suitable testimonials of good standing through the Board of Ministerial Training and Qualifications, and give assurance of their faith, Christian experience, and other qualifications, and give evidence of their agreement with us in doctrine and discipline, and present a satisfactory certificate of good health on the prescribed form, from a physician approved by the Board of Ministerial Training and Qualifications, and meet the educational requirements, may be received into our ministry, as indicated in Paragraph 411 of the Methodist Discipline.

#### f. Other Specific Regulations

##### a) Studies:



- 1) Studies for License to Preach and The Introductory Studies for the Ministry are to be taken through the **Correspondence Office of In-Service Training, Department of Ministerial Education, Post Office Box 871, Nashville 2, Tennessee.**
  - 2) Approved Supply Pastors are reminded of the School for Approved Supplies at Wesley Theological Seminary this year from June 22 to July 17. This school, like others throughout the country, is arranged so that a Supply can complete four courses during one session, thereby securing credit for a full year's work. Scholarships are available from our Board on a pro rata basis to Approved Supplies who are high school graduates. These same courses can be taken through the Correspondence Office, but the Board strongly recommends the Approved Supply Pastors' School for a more thorough program of study and helpful contact with instructors and fellow-ministers.
  - 3) The Student's Handbook, which can be purchased at the Methodist Publishing House, 516 North Charles Street, Baltimore 3, Maryland, is to be used in connection with all courses taken through the Correspondence School. It contains questions which are to be answered on the various books.
- b) Personal Interviews:
- 1) Each candidate for Admission on Trial, and for Admission into Full Membership, must appear before the Executive Committee of the Board of Ministerial Training and Qualifications at Wesley College, Dover, Delaware, Monday, March 14, 1960 for personal interviews concerning his qualifications and fitness for the Christian Ministry. Each candidate will be contacted concerning the hour of his interview.
  - 2) Notification of intention to appear before the Board of Ministerial Training and Qualifications shall be sent to the Registrar at least ten days before this meeting.
- c) A recently issued certificate of good health shall be required of each candidate for admission on Trial, and another when he applies for Admission into Full Membership.
- 1) This certification shall be on the comprehensive form provided by The Commission on Ministerial Training, and may be secured from the Registrar.
  - 2) The cost of the physical examination is to be paid by the candidate.
- d) Psychological tests:
- 1) The date for these tests is being set for Monday, February 15, 1960 and will be administered at Newark, Delaware. Each

- candidate will be contacted concerning the hour of his tests for February 15 or, if necessary, on another date.
- 2) Interviews concerning the tests are being set for Monday, February 29, 1960, and will be arranged by appointment with each candidate for February 29, or if necessary on another date.
  - 3) The purpose of the psychological testing is to provide counsel and guidance for the candidates.
- e) Approved Supply Pastors:
- 1) Any local preacher desiring to become an approved supply pastor must have his character, fitness, training and effectiveness passed by a three-fourths majority vote of the District Committee on Ministerial Qualifications, and by the Annual Conference after an interview and recommendation by the Conference Board of Ministerial Training and Qualifications.
  - 2) Any one wishing to become an Approved Supply for the first time must apply in writing to the Board of Ministerial Training and Qualifications through its Chairman or Registrar at least ten days before the opening session of the Annual Conference in order for him to be considered for that status. Failure to do this shall prevent the applicant from being appointed to a charge at the Annual Conference, although it will not preclude the ad interim appointment of a Local Preacher to a pastoral charge between sessions of the Conference. However, when a ministerial student having an Approved or Student Supply status in another Annual Conference of the Methodist Church is appointed by our Bishop as a Student Supply Pastor of the Peninsula Annual Conference while attending an accredited college or theological seminary, his status shall be recognized by the Board of Ministerial Training and Qualifications of the Peninsula Annual Conference.
  - 3) Any person wishing to become an Approved Supply for the first time shall have administered to him a psychological test to be arranged by the Board of Ministerial Training and Qualifications. The purpose of this testing shall be to ascertain emotional stability and fitness for the ministry. If there is insufficient time for such a test to be administered before the Annual Session of the Conference, it shall be administered during the subsequent year and used as a basis for considering the continuance of the status for the next year. This regulation shall not apply to college and seminary students who are planning for Reception On Trial into the Conference, who shall have the tests administered to them as part of the regulations for Reception On Trial.
  - 4) Full time approved supply pastors other than seminary students, who are giving their full time to pastoral work under

the district superintendents are required to take the conference course of study, including The Introductory Studies for the Ministry, and to complete the entire course within eight years.

- 5) Any approved supply pastor who fails to meet these requirements shall not be appointed by a district superintendent.
- 6) A part-time approved supply pastor shall be required to complete at least two books annually in the Conference Course of Study, until the course is completed.
- 7) An unordained approved supply pastor, only while serving as a regularly appointed pastor of a charge, shall be authorized to administer the Sacraments of Baptism and the Lord's Supper and, if the laws of the state permit, to perform the marriage ceremony within the bounds of the charge to which he is assigned; provided that (a) he shall have passed the introductory studies for the ministry and (b) each succeeding year he shall be enrolled as a regular full-time student in a pre-theological or theological course in a college, university, or school of theology accredited or approved by the University Senate, or shall have passed one full year of the ministerial course of study looking to full ordination. Failure to complete one full year annually shall cause suspension of this privilege.
- 8) A part-time approved supply pastor (other than a student pastor) who completes each year two books of the conference course of study, and continues until he is graduated from the course, shall be authorized to administer the Sacrament of Baptism, and if the laws of the state permit, to perform the marriage ceremony, within the bounds of his pastoral charge.
- 9) As soon as possible after each Annual Session of the Conference, there shall be an Orientation Program for the purpose of providing information and training in the work of the local church and Conference activities for pastors appointed to charges for the first time at the Conference. This shall be considered a part of the training of Approved Supplies and Conference members who are in this category. Plans for this day's activity shall be made and executed by the Board of Ministerial Training and Qualifications.

The program for 1960 is being held on Thursday, June 11, at the Conference Camp.

## XI

### MISCELLANEOUS

#### (a) CONFERENCE RULES OF ORDER

- Rule 1. The Conference shall meet at 9.00 A. M., and adjourn at 12.30 P. M. But the Conference may, in its discretion, alter the time of meeting and adjournment.
- Rule 2. The President shall decide all questions of order, subject to an appeal to the Conference; but in case of such an appeal the question shall be taken without debate, except that the appellant may make a simple statement of the grounds of his appeal.
- Rule 3. All resolutions and motions shall be in writing, if the President, Secretary, or any two members request it.
- Rule 4. When a motion is made and seconded, or a resolution is introduced and seconded, or a report presented and read by the Secretary, or stated by the President, it shall be deemed in possession of the Conference; but any motion or resolution may be withdrawn by the mover, with the consent of the Conference, at any time before amendment or decision.
- Rule 5. The motion to Lay on the Table, or to Take from the Table, and for the Previous Question, shall be taken without debate.
- Rule 6. No new motion or resolution shall be entertained until the one under consideration has been disposed of, which may be done by adoption or rejection, unless one of the following motions shall intervene, which shall have precedence in the order in which they are placed, namely:
- (1) To fix the time to which the Conference shall adjourn.
  - (2) To Adjourn.
  - (3) To take a recess.
  - (4) To lay on the table.
  - (5) For the previous question.
  - (6) To postpone to a given time.
  - (7) To refer.
  - (8) To substitute.
  - (9) Amendment.
  - (10) To postpone indefinitely.

A motion to amend shall be in order, and a substitute for both amendments may be received, which substitute may be amended only once, and if a substitute be accepted, it shall operate as an amendment to the original proposition.

- Rule 7. When a member is about to speak in debate, or to deliver any matter to the Conference, he shall rise and respectfully address the President, but shall not proceed until recognized by him.
- Rule 8. No member shall be interrupted while speaking, except by the President to call him to order when he departs from the question, or uses personalities or disrespectful language; but any member may call the attention of the President to the subject when he deems a speaker out of order, and any member may explain when he thinks himself misrepresented.



- Rule 9.** When a member desires to a question of privilege, he shall briefly state the question; but it shall not be in order for him to proceed until the President shall have decided it a privileged question.
- Rule 10.** No person shall speak more than twice on the same question, nor more than ten minutes at one time, without leave of the Conference; nor shall any person speak more than once until every member choosing to speak shall have spoken.
- Rule 11.** When any motion or resolution shall have been acted upon by the Conference, it shall be in order for any member who voted with the prevailing side to move a reconsideration; but a motion to reconsider is a non-debatable motion and shall be decided without debate.
- Rule 12.** No member shall absent himself from the service of the Conference without leave, unless he is sick or unable to attend.
- Rule 13.** No member shall be allowed to vote on any question who is not within the bar of the Conference at the time when such question shall be put by the President, except by leave of the Conference when such member has been necessarily absent.
- Rule 14.** Every member who is within the bar at the time a question is put shall give his vote, unless the Conference, for special reasons, shall excuse him.
- Rule 15.** It shall be in order for him to move that the question be taken without further debate on any measure pending, except in cases in which character is involved, and if sustained by two-thirds, the question shall be taken.
- Rule 16.** The motion to adjourn shall be taken without debate, and shall always be in order, except, (1) when a member has the floor; (2) when a question is actually put, or a vote is being taken; (3) when the question is pending on seconding the demand for the previous question; (4) when the previous question has been called and sustained, and is still pending; and (5) when a motion to adjourn has been negatived and no business or debate has intervened.
- Rule 17.** All reports of the Boards, Commissions and Committees, shall be published and mailed to the Members of the Annual Conference ten (10) days prior to the date of meeting of the Annual Conference. Reports to be included in this mailing must be in the hands of the Secretary thirty (30) days prior to such Session.
- Rule 18.** No report shall be received or adopted by the Conference until a copy has been placed in the hands of the Secretary.
- Rule 19.** These rules shall not be suspended or amended except by a vote of two-thirds of the members present and voting.

F. A. BAKER, Chairman  
 W. I. COLLINS  
 E. C. THOMAS  
 W. L. ROBINSON  
 Chaplain, CONRAD HAMER

## XII

## PASTORAL RECORD

- Adams, J. P.**—1916, Maryland; 16-17—Mapleside and Fairview; 18—Mt. Tabor, Wash.; 19, without appointment at his request; 20, Broadway and Lauraville, Ass't.; 21, without appointment at his request; 22-23, withdrawn; 24, Reliance; 25, Calvary and Walker's Chapel; 26, Mt. Nebo; 27, Clayton; 28, Grace-land Park; 29, Dir. Rel. Work, Starr Church; 30, Greenbackville; 31, Harmony; 32, Emmanuel; 33, Superannuate; 34, Amelia; 35, Marley; 36, Cumberland Cir.; 37, Grove; 38, Deer Creek; 39, Dover; Pen. Conf. 40, Queenstown; 41—Retired.
- Archer, William T.**—1959 Peninsula; 59—Wesley Chapel, Rock Hall, Md.
- Atkins, C. H.**—1917, Wilmington M. E. Conf. 1917—Leipsic; 18-21—Lincoln; 22-28, Concord; 29-31, Tilghman; 32, Galena; 33, Wil. and Peninsula Conf. 33-41 Zion Cir.; 42-46, Peninsula Conf., East New Market; 47-51, Marydel; Retired 52.
- Amoss, H. M.**—1957, Pen. Conf.; 1957—Salisbury-Bethesda.
- Bailey, F. B.**—1921, Maryland M. P.; 1921-23, West Wilmington; 25, Lauraville; 26-27, Wallace Memorial; 28-29, Mardela; 30-34, Deer Park; 35-36, Calvary, (Balto.); 37-44—Maryland and Peninsula, Federalsburg (Christ); 45-55, Laurel (Christ); 56—North East, Md.
- Bailey, H. N.**—1924, Wil. Conf.; 1924, Farmington; 25, St. Paul's (Dover); 26, Marydel; 27-29, Crapo; 30-31, Seaford Circuit; 32-33, Hopewell; 34-36, Tangier; 37, Deal's Island; 38-45, Wil. and Peninsula, Perryville; 46-51, U. S. Veterans Administration Chaplain; 52—Sabbatical Leave; 53—Retired.
- Bailey, R. D.**—1957, Pen. Conf.; 57—Farmington, Del.; 58—Harmony-Grove.
- Baker, D. W.**—1939, Wil. Conf. and Peninsula, 39-40, Stanton; 41-42, Warwick; 43—, Rehoboth Beach; 47-49 Milford (Calvary); 50-56—Laurel Centenary; 57—Richardson Park.
- Baker, F. A.**—Wilmington Conf., 1925-26, Millington; 27-30, Newark, Md.; 31-34, Fruitland; 35-39, Dagsboro; Peninsula Conf. 40-43, Federalsburg; 44-45 Mt. Salem, Wilmington; 46-47, Hillsboro-Queen Anne; 48-55—Salisbury (Grace); 56—Crisfield-Asbury; 57—Retired.
- Barlow, W. G.**—1923, Wil. Conf.; 1923-24—Smith's Island; 25—Bishopville; 26-27, Georgetown Cir.; 28-29, Pittsville; 30, Cherry Hill; 31, Church Hill; 32-34 Tilghman; 35-37, Galena; 38-39, Beckwith; Pen. Conf.; 40-41, Wye Mills; 42—Retired.
- Barton, Chas. E.**—1957, Pen. Conf.; 57-58, Concord-Grove; 59—Dorchester, Cambridge, Md.
- Baynard, F. O.**—1940, Peninsula Conf. 40—At School; 41-42—Stanton; 43-45 Hosier Mem. and Hooper's Island; 46-47, Church Hill; 48-50, Wyoming; 51-54, Frankford; 55—Queenstown; 56-58, Greenwood Circuit; 59—Clayton, Del.
- Beckwith, W. L.**—1936, Wil. Conf.; 36-38, Church Hill; Wilmington and Peninsula, 39-42—Magnolia; 43-47—Millsboro; 48-56—Smyrna; 57—Crisfield-Asbury.
- Benjamin, N. B.**—1950 Pen. Conf.; 1950-54, Chester-Bethel; 55-58 Millington, Md.; 59—Harrington, Trinity.
- Bennett, E. L.**—1935, Wilmington Conf.; 35-36, Elliott's; 36-37, Beckwith and Spedden; 38-49—Smith's Island; Peninsula Conf. 1940-45—Dagsboro; 46-49—Mt. Pleasant (Crisfield); 50-53, Berlin; 54-56, Centreville; 57—Salisbury-Andrews & Stengle; 58—Pocomoke-Bethany.
- Bicking, J. R.**—1907, Wilmington Con. 1907, Elk Neck; 08-09, Cherry Hill; 10-12, Eastlake; 13-16, Centreville; 17, Ridgely; 18-21, New Castle; 22-23, Pocomoke City; 24-26, Deal's Island; 27-30, Scott; 31-35, Berlin; 36-41, Wil. and Penin.; Immanuel (Crisfield); 42-46, Rising Sun; 47, Supt. Anti-Saloon League of Delaware; 48-49, (Trinity) Wilmington; 50-51, Millington, Md.; 52, Retired.
- Blundon, A. Jason**—1951, 51, Odessa; 52—Asst. Pastor Grace-Wilmington; 53-55—Ocean View; 56, Bridgeville.
- Bond, E. J.**—1904, Phil. Conf. 04-5—Safe Harbor Cir.; 06-7, Strasburg; 08-9, Mt. Hope; 10-11, Eddystone; 12-17, Searles Memorial; 18-21, Grace (Phila.); 22-26, First (Lancaster); 27-31, Holy Cross (Reading); Northeast Ohio Conf. 32-37, Elyria (First Church), Wil. and Pen. Confs., 38-46, McCabe Memorial (Wil.); 47—Retired.
- Bradley, S. B.**—1926, Wilmington Conf.; 1926, Secretary; 27-29, Crumpton; 30-31, Ebenezer; 32-34, Chester-Bethel; 35-38, Fruitland; 39-40, Wil. and Peninsula, Delmar; 41-46, Seaford (St. John's); 47-48, Cambridge (Zion); 49, Sab. Leave; 50, "Sv."; 51, Retired.
- Bready, R. H.**—1928, Ohio, '28, E. Pearl St., Cin'ti; 29-30 Elmwood Place; '31, withdrew, incapacitated; '45-'47 Union Grove (Balt.); '48-'51 Holly Oak (Pen.) 1952 Pen. '52, Milton, Grace; '53, At School, Assoc. Pastor Calvary, Wash., D. C.; '54 Still Pond-Betterton, 55—Kent Island.
- Branford, C. W.**—1926, Wilmington Conf.; 1926, Pocomoke Cir.; 27-32, Ocean View; 33-36, Chincoteague; 37-40, Wil. and Peninsula, Scott; 41, Middletown, 42-45, Berlin; 46, Easton (Trinity); 47-51, (Calvary) Wilmington; 52-55, Delmar-Mt. Olive; 56-57, Pocomoke (Bethany); 58—Retired.
- Branford, H. V.**—1926, Wilmington Conf.; 1926, Ayres Chapel; 27-28, Marion; 29-33, Nanticoke; 34-35, Rehoboth; 36-39, Centreville; Peninsula Conf.; 40-43, Lewes; 44, Harrington (Asbury); 45-47, Federalsburg (Christ); 48-55, Kent Island; 56—Harbeson & India Mission; 56—Harbeson & Indian Mission; 57—Retired.



- Brewer, O. G.**—1922, Maryland M. P. 22-23, Quantico; 24, Fairfax, Va.; 25-26, Reliance; 27, Bedford, Pa.; 28-29, Liberty, Md.; 30, Dagsboro; 31-34, Greenbackville, Va.; 35, Dorchester; 36-40, Maryland and Peninsula Confs.; 41-42, Wesley Chapel; 43-44, Clayton, (St. Paul); 45, Frankford; 46-47, Hosier Mem. Hoopers Island; 48-49, Cambridge Circuit; 50-51, Church Hill; 52-54, Millington; 55-56, Concord Grove; 57—Hebron-Nelson; 58—Frederica; 59—Nanticoke & Bivalve.
- Brewer, O. G., Jr.**—1949, Peninsula; 49-50, Wye Mills-Cordova; 51-58, Princess Anne; 59—Denton, First.
- Briggs, W. H.**—1907, Wilmington Conf. 1907-9, Colara; 10-13, Zion Cir.; 14-15, Preston; 16-20, Selbyville; 21-25, Easton; 27-30, Supernumerary; 31—Retired.
- Buckley, F. G.**—1935, Wilmington Conf.; 1935, Pocomoke Cir.; 36, Annamessex 37-38, Charlestown; 39-41, Wil. and Pen. Concord; 42-43, Bishopville; 44-47, Quantico; 48-49, Whaleyville; 50-53, Port Deposit; 54-55, Townsend; 56—Centreville-Grace; 57-58, Camden, Del.; 59—East New Market.
- Bundick, W. B.**—1950 Pen. 1950-51, Townsend, Del.; 52-53, Dagsboro-Bethel; 54-57, Mt. Salem; 58—New Castle, Del.
- Bunting, J. J., Jr.**—1941, Pen. Conf. 1941-43, Camden; 44-45, Easton (Trinity); 46, Supernumerary; 47-48, (First) Chestertown; 50—Newark, Del.
- Caldwell, H. T.**—1930, Wil. Conf.; 1930, Church Hill; 31-35, Felton; Wil. and Pen. 36-41, Chesapeake City; 42-44, Hockessin; 45-48, Sharptown (Asbury); 49—Rising Sun.
- Carlson, E. R.**—1958 Peninsula, 58—St. George's, Del.
- Carpenter, C. I.**—1929-30, Newark Conf. 31-33, Wil. Conf. Rehoboth; 34-36, Federalsburg, Wil. and Pen., 37—Chaplain, U. S. Army.
- Chandler, H. F., Jr.**—Pen. Conf. 1953; 54, Easton, Md.
- Churn, Thomas**—1950 Pen. 1950; 53, Galena, Md.; 54-55, Mardela; 56-58, Whaleyville, Md.; 59—Frederica, Del.
- Clarkson, C. S.**—1936, Baltimore Conf.; (South) 1936, South Covington, Va.; 37-38, Nokesville, Va.; Pen. Conf. 1939-40, Goldsboro; 1941-43, Oxford; 44-46, Hillcrest; 47-49, North East; 50-56, Wilmington Brack Ex.; 57—Georgetown-Wesley; 58—Delmar, Del. First.
- Clawson, E. J.**—1958 Peninsula, 58—Allen, Md.
- Clendaniel, D. O.**—1951; 51-55, Church Hill; 56, Federalsburg (Union); 58—Federalsburg (Christ).
- Coleman, E. E.**—1926, Maryland Conf. 24, Lewistown; 25, Wilm. (First); 26-27, Cecil; 28-32, Kempton; 33-35, Delmar; Mary. and Pen. 36-42, Seaford (Olivet); 43-45, Chaplain, U. S. Navy; 46-49, Middletown; 50—Chaplain, Va.
- Collins, W. I.**—1926, Virginia Conf. ME. South; 1926, Phoenix; 27-28, Spotsylvania; 29-32, Lancaster; 33-36, Middle Bedford; 37-38, Cambridge, Md.; Wil. and Pen. 39-41, Salisbury (South); Pen., 42-45, Church Hill; 46-47, Mardela; 49-53, Bishopville; 54-57, Deal Island; 58—Hooper's Island.
- Collis, Ralph H.**—1951, 52-53, Mt. Salem; 54, Assoc. Pastor, Wilmington-Grace; 55—Assoc. Asbury, Salisbury; 56, Retired.
- Connelly, O. H.**—1912, Wil. Conf. 1912, Piney Neck; 13, Christiana; 14, Claymont; 15-16, Colara; 17-19, Roxana; 20-22, Millington; 23-26, Townsend; 27-29, Epworth, Wil.; 30-33, Dagsboro; 34-35, Lewes; Wil. and Pen. Confs. 36-41, Berlin; 42-45, Middletown; 46-49, Tilghman; 50-54, Allen, Md.; 55-58, Willards-Grace; 59—Retired.
- Conner, H. H.**—1941, Pen. Conf. 41-52, Frederica; 43-44, Holly Oak; 45-47, Stillpond and Betterton; 48, Rising Sun; 49, Hebron (Nelson); 50-51, Delmar (Mt. Olive); 52, Sharptown Asbury; 53-54, Greenwood; 55, Sy.; 56, Wilm., (Calvary).
- Cooke, R. J.**—1941, Pen. Conf. 1941, At School; 42-43, Kingswood and Delaware City; 44, Bethel and Town Point; 45, Chaplain, U. S. Navy; 46-47, Trappe; 48-59, Centreville (Epworth); 50-56, Seaford-St. John's; 57-58, Salisbury, Trinity; 59—Dist. Supt. Wilm. Dist.
- Covington, C. E.**—1953; 53-55, Marydel; 56, Ocean View, Del.
- Crockett, E. E.**—1935, Wil. Conf. 1935-37, Girdletree; Wil. and Pen. Confs. 38-41, Nanticoke; 42-44, Mt. Pleasant; 45-49, Retired; 49-50, Seaford Circuit; 51, Retired.
- Crum, Ira E.**—1936, Wil. Conf. 1936-37, Burrsville; 38-39, Houston; Pen. Conf. 40-41, Ellendale; 42-43, Willards and Stengle; 44-46, Bayside; 47-48, Laurel (Mt. Pleasant); 49-51, Georgetown Circuit; 52-54, Powellville; 55, Allen; 56-57, Tilghman; 58—Cecilton, Md.
- Cummings, J. Earl**—1921, Maryland Conf. 1921—Cambridge Cir.; 22-24, Pipe Creek; 25-27, St. Paul's, Balto.; 28-32, Laurel, Del.; Christ; 33-35, Westminster; 36-39, Peninsula. (Wil.) Pen. Conf.; 40-44, Dist. Supt. Easton Dist.; 45-52, St. Paul's (Wil.); 53, Selbyville.
- Cursey, Ellwood W.**—1945 Pen.; 45-47, Stanton; 48-49, Allen; 50-52, Hurlock (Washington); 53-54, St. Michaels; 55-56, Milton; 57-58, Centreville, Md.; 59—Emmanuel, Crisfield.
- Davis, Charles D.**—1959, Pen. Conf.; 59—Assoc. Peninsula Wilmington.
- Davis, C. E.**—1921, Wil. Conf. 1921, At School; 22-24, Cheswold; 25-26, Prof. Wesley Collegiate Inst.; 27-29, Cherry Hill; 30-33, Hockessin; 34-35, Asbury, Wil.; 36-38, Cecilton; Wil. and Pen. Confs. 39-40, Still Pond; 41-42, Queenstown; 43-44, Ocean View; 45-48, Greensboro; 49-51, Pittsville (Ayres); 52-56—Wilmington-Trinity; 57—Retired.
- Davis, Harold H.**—1941, Pen. Conf. 1941; 42, Farmington; 43-45, Odessa; 46-52, Milton (Goshen); 53, Elkton, Md.

- Dickerson, J. B.**—1933, Wil. Conf. 1933-35, Stanton; 36-38, Hillcrest; Wil. and Pen. 39-41, Rising Sun; 42-46, Cambridge (Zion); 47-49, D. S. Salisbury District; 50—Wilmington (McCabe).
- Dickey, K. M.**—Received by transfer from Southern Illinois Conference, May 15, 1946. Peninsula Conf., 1946, Cecilton; 1947, Allen; 1948-49, Newark, Md.; 1946, Peninsula Conf., 1946, Cecilton; 1947, Allen; 1948-49, Newark, Md.; 50-52, Hosier Memorial; 53, Sabbatical Leave; 54-55, Tilghman; 56, Nassau, Del.
- Diehl, J. R.**—1927, Wilmington Conf.; 1927-28, Greenwood; 29, Ellendale; 30, Mt. Vernon; 31-33, Cherry Hill; 34-35, Hopewell; Wil. and Pen.; 36-42, Parsonsburg; 43-46, Felton; 47-48, Seaford Circuit; 48-50, Frederica; 51-55, Crisfield, Mariners; 56, Retired.
- Dise, W. L.**—1935, Wil. Conf. 1928-34 United Lutheran Church; 1935, Pittsville; 36-38, Wyoming; Wil. and Pen. Cons.; 39-42, Fruitland; 43, Hurlock (Washington); 44-45, Chaplain, U. S. Army; 46, Sabbatical Leave; 47-50, Rehoboth; 51-52, Retired; 53-55, Centreville-Grace; 56-57, Smith Island; 58—Hebron-Nelson.
- Dobson, C. H.**—1917, Maryland Conf. 17, Bivalve; 18-19, Deer Park; 20, Pipe Creek 21-22, Northumberland; 23-24, Lisbon; 25-26, Federalsburg; 27, Greenbush and Tasley; 28, Wallace Mem.; 29, Dorchester; 30, Harpers Ferry; 31, Mariners; 32, Harmony; 33—Retired.
- Donaway, W. A.**—1926, Maryland Conf. 25, Snow Hill Cir.; 26-28, Powellville; 29-32, Accomac; 33-35, Wesley Chapel of Kent; Mary. and Pen. 36-40, Delmar; 41-42, Preston; 43-47, Fruitland; 48-50, Hillsboro; Wilm., Trinity, 51; St. Georges 52, 56 (Clarksville); 57-58, Crisfield-Mt. Pleasant; 59—Retired.
- Dore, William**—1956 Peninsula Conf.; 56, St. James
- Dougherty, A. E.**—1947-48, (Ewell) Clayton; 49-57, Lewes-Groome; 58—Avenue Milford.
- Doyle, Ira E.**—1952, Mt. Pleasant; 53-55, Camden, Del.; 56, Rehoboth Beach, Del. (Wilmington).
- Dunkle, W. F., Jr.**—Peninsula Conference, 1948—(Grace) Wilmington).
- Elderice, C. M.**—1906, Maryland; 06-07, Christ Ch., Balto.; 08-14, Federalsburg; 15-16, transferred; 16-25, Crisfield (Mt. Pleasant); 26-32, Westminster; Mary. and Pen. 33-45, Crisfield (Mt. Pleasant); 46-47, Easton (Calvary); 48-55, Magnolia; 56, Retired.
- Elliott, Lee**—1928, Maryland, 1928 Mar. and Pen.—Laurel Cir.
- Ellis, R. A.**—1958 Peninsula, 58—Holly Oak, Del.
- Ennis, W. J.**—1930, Wil.; 1930-36, Quantico; Wil. and Pen. 37-40, Camden; 41-43, Selbyville, 1944—Retired.
- Evans, H. E.**—1950 Pen.; 53, Mt. Vernon; 54-56, Salisbury, St. Andrews; 57—Snow Hill, Whatcoat.
- Ferry, R. E.**—1945, Royal Oak; 45-48 Transferred Erie Conf.; 1949 Peninsula Conf., 50-52, Pocomoke-Bethany; 53, Hurlock; 54-56, Berlin; 57—Marshallton, Del.
- Flater, H. B.**—1935, Maryland, 35, Caroline; 36-38, Bivalve; Mar. and Pen., 1938-40, Kent Island-Wye; 41-43, Still Pond; 44-45, Easton (Calvary); 46-52, Scott (Wil.); 53, Snow Hill-Bates.
- Flory, C. I.**—1900, Missouri Conf. (South), 1900, Teacher, Mexico Military Acad.; 01, Student; 02, Clark Cir.; 03, Rowena Cir.; 04-5, Kahoka; 06, Saverton Cir.; 07, teacher in Centenary Acad.; 08-9, Patuxent Cir.; 10-Balt. Conf. (South), 07, teacher in Centenary Acad.; 11-17, 12, Jarrettsville; 13-14, Severn; 15, Roanoke, (St. James and Melrose); 16-17, Roanoke (Melrose); 18-21, Vinton, Va.; 22, Clarendon and Ballston; 23-24, Clarendon; 25-28, Wesley Grove; 29-31, Hyattsville; 32-35, Calvary-Fisher-ville; 36-37, Goshen-Emory; Balt. (South) and Pen. 38-40, Royal Oak and Tilghman; 41—Retired.
- Fordham, Harold**—Baptist Church, 1927-36; Wil. 37, Ellendale; Wil. and Pen. 38 45, Tilghman; 46-51, St. Georges (Dover Dist.); 52-55, Pittsville-Ayres; 56-58, Hillsboro-Queen Anne; 59—West Cecil Circuit.
- Foster, G. A.**—1950, 50-54, Aldersgate; 55-56—Winona School of Theology; 57—Wilmington-Union.
- French, J. E.**—1934, Wil. 1934-36, Cordova; Wil. and Pen., 37-39, Epworth (Wil.); 40, 42, New Castle; 43-55, Denton, (First); 56, Supt., Salisbury District.
- Frye, A. B.**—1915-19, Blue Ridge Atlantic Conf.; 1920, Wil. Concord; 21-23, Church Hill; 24-26, Ocean View; 27-28, Fruitland; 29-31, Greensboro; 32-37, Rising Sun; Wil. and Pen.; 38-48, Richardson Park; 49-52, Eastlake; 53-55, Crisfield-Emanuel; 56, Retired.
- Geoghegan, J. H.**—1891, Wil. 1891, Cordova; 92, Wye; 93, Armory; 94-95, Hope-well; 96-98, Church Hill; 99-00, Cherry Hill; 01-2, St. Georges; 03-4, Girdle-tree; 05-7, Quantico; 08-9, Houston; 10-12, Ebenezer; 13-14, Delaware City; 15-16, Mt. Lebanon; 17-18, Newark, Md.; 19-20, Bethel Cir.; 21-26, Red Lion; 27-28, Kenton; 29-31, Trappe; 32-33, Bayside; 34—Retired.
- Geoghegan, William D.**—1945 Pen. Conf. 45-46, Christiana; 47-49; At School 50-53 Instructor Rochester University; 54, Bowdoin College.
- George, J. P.**—1916, Maryland, 1916, Queen Anne; 17-18, Pocomoke Cir.; 19, War-awick; 20-21, Laurel Cir.; 22-23, Franklin City; 24-25, Conquest; 26-28, Accomac; 29-31, Whaleyville; 32-36, Cambridge Cir.; 48—Retired.
- Gibson, R. S.**—1954 Pen. Conf.; 54-55, Frederica; 56, Harrington (Asbury).
- Given, R. G.**—1947 Pen.; 1947-48, Crapo; 49-51, Wesley Chapel of Kent; 52, Trappe; 53-56, Quantico; 57-58, Vernon; 59—Whaleyville, Md.
- Glass, W. A.**—1935, Wil. 1935—Burrsville; 36-37, Bayside; Wil. and Pen. 38-40, Galena; 41-43, Christiana; 44-45, At School; 46—Registrar, Drew Seminary.
- Godfrey, Geo. C.**—1957, Pen. Conf.; 57—Blades, Del.; 58—Director of Camp & Youth Work.



**Godwin, Wm. F.**—1950—Retired—Dania, Florida.  
**Golden, A. B.**—1951; 51, Christiana, Del.  
**Goodhand, V. M.**—1936, Wil. 36-37, Pittsville; Wil. and Pen. 38-40 Christiana; 1941-45, Chaplain, U. S. Army; 46, Newport; 47—Chaplain U. S. Army.  
**Goodley, G. W.**—1939, Wil. and Pen. 39-40, Charlestown; 41, Ebenezer; 42-45, Chaplain, U. S. Army; 46-47, Associate Pastor, Asbury (Salisbury); 48-55, Hillcrest; 56-58, Denton (First); 59—Newport, Del.  
**Gordy, H. L., Jr.**—1956 Pen. Conf.; 56—School; 57—Quantico, Md.  
**Graham, E. C.**—1920, Maryland; 16-21, Clayton; 22-27, New Church; 28, Pittsville; 29-30, Crisfield; 31-33, St. Paul's, Balt.; 34-37, Accomac; Mar. and Pen. 38-42, Hebron; 43-46, Greenwood (Grace and Cannon); 47-51, Dagsboro Circuit; 52, Retired.  
**Grant, W. S.**—1917 Wil. Conf. 17-19, Houston; 20-23, Rehoboth; 24-26, Church Hill; 27-32, Rock Hall; 33-34, Epworth (Wil., Del.); 35-38, Ocean View; 39, Tangier; 40-44, Virginia Conf.; 45-47, Pen. Conf., Trinity, Wil., (Del.); 48-50, Houston; 51, Retired.  
**Green, J. Leas**—1919, Maryland; 17-18, Melvin's Chapel; 19-20, Hurlock; 21-24, Mt. Olivet, Va.; 24-33, Edmondson Ave. (Balt.); Mar. and Pen. 34-56—Salisbury-Bethesda; 57—District Supt. Easton District.  
**Green, R. E.**—1928, Wil.; 1928, Pomona; 29-30, Fairlee; 31-32, At School; 33-35, Greenwood; 36-37, Magnolia; Wil. and Pen. 38-42, Harrington (Asbury); 43-47, Smyrna; 48-53, (Asbury) Crisfield; 54-57, Milford-Avenue. 58—Lewes & Groome.  
**Green, R. M.**—1931, Wil.; 1931-37, Christiana; Wil. and Pen. 38-41, Hockessin; 42-51—Executive Secretary, Board of Christian Education; 52-58, Newport; 59—Sabbatical Leave.  
**Gunby, W. E.**—1903, Wil.; 1903-4, Queenstown; 05-6, Odessa; 07-11, Princess Anne; 12-13, Easton; 14-17, Wesley (Dover); 18-22, Cambridge; 23-28, Supt. Dover Dist.; 29-34, Newark, Delaware; Wil. and Pen. 35-40, Supt. Wil. Dist.; 41-43, Easton; 44—Retired.  
**Hackett, W. O.**—1942, Pen. 1942-3, Elk Neck; 44-47, Wyoming-Woodside; 48-56—Georgetown-Wesley; 57—Seaford-St. Johns.  
**Hall, L. B.**—1956 Peninsula Conf.; 56, Wesley Foundation (Newark).  
**Hamblin, S. T.**—1921, Wil. 1921-22, At School; 23-25, Houston; 26-28, Rehoboth; 29-31, Odessa; 32-33, Crapo; 34-35, Fairlee; Wil. and Pen. 36-42, Hopewell; 43-48, Wesley Chapel of Kent; 49-52, Sudlersville; 53-55, St. Georges-Summit; 56—Hopewell, Del.; 57—Retired.  
**Hamer, Conrad**—1927, Wil. 1927, Ellendale; 28-29, At School; 30-32, Kenton; 33, Parsonsburg; 34-35, Rock Hall; Wil. and Pen. 36-40, Rehoboth; 41-42, North East; 43, Harrington (Asbury); 44-56, Chaplain U. S. Air Force; 57-58, Milton; Del.; 59—Laurel-Christ.  
**Hamilton, Richard L.**—1959 Pen. Conf.; 59—Goldsboro, Md.  
**Hanby, J. C.**—1931, Wil. 1931-33, Houston; 34-38, Mt. Pleasant; Wil. and Pen. 39-43, Townsend; 44-45, Sudlersville; 46-50, Asbury (Wil.); 51-52, Minquadale; 53-54, Retired; 55, Blades; 56, Retired.  
**Hankins, Wm. M. T.**—1956 Peninsula Conf.; '56-57, Marydel, Md.; 58—Still Pond-Betterton.  
**Hanna, Fred W., Jr.**—1959, Pen. Conf.; 59—Y. M. C. A. Wilm., Del.  
**Hastings, Arthur**—1952, 53, At School; 54-55, Stanton; 56-58, Laurel (Christ); 59—Middletown, Del.  
**Hastings, R. W.**—1938, Wil. 1938, Farmington; Wil. and Pen. 39-41, Church Hill; 42-44, Sharptown (Mt. Vernon); 45-47, St. Michaels (Sardis); 48-52, (Salem) Pocomoke City; 53, Retired.  
**Hays, Clarence H.**—1959 Pen. Conf.; 59—Bethel, Del.  
**Helms, R. W.**—1957, Pen.; 57—Minquadale, Del.; 58—Cherry Hill, Md.  
**Hemphill, E. J., Jr.**—1941, Pen. 41, Kingswood; 42-3, Ebenezer; 44—Chaplain, U. S. Navy.  
**Hemphill, Wm., Jr.**—1949 Pen.; 49-52, East New Market; 53-56—Sudlersville, Md.; 57—Cambridge-St. Pauls.  
**Henderson, Gerald M.**—1959, Pen. Conf.; 59—Mt. Pleasant-St. Georges.  
**Henvis, E. W.**—1918, Wil. 1918, Elk Mills; 19-21, At School; 22-23, Claremont; 24-25, Onancock; 26, Newark, Md.; 27-28, Sudlersville; 29-33, St. Michaels; 34-35, Cecilton; 36-38, Felton; Wil. and Pen. 39-42, Millsboro; 43, New Castle; 44-45, Salisbury (South and Allen); 46, Sabbatical Leave; 1947, Supernumerary; 48-53, Bayview & Bethel; 54-57, Supernumerary; 58—Retired.  
**Higgins, D. G., Jr.**—1953, Still Pond-Betterton; 54-55, Federalsburg-Christ; 56-58, Chaplain, U. S. Army; 59—Mt. Pleasant, Crisfield.  
**Hill, Perry O.**—1944, Genesee Conf.; 45-47, Pen. Conf. Queenstown; 48-50 (Christ) Federalsburg; 51-56—Cecil United Parish; 57-58, St. Georges-(Clarksville), Del.; 59—Milton, Del.  
**Hitchens, Wm.**—1950, Pen.; 1950-52, Felton; 53-56—Clayton, Del.; 57—Christ Church, (Brack Ex. Wilm.)  
**Hodgson, R. S.**—1918, Wil. 1918, Canterbury; 19-20, At School; 21-24, Odessa; 25-26, Sudlersville; 27-30, Townsend; 31-33, Milton; 34, Dagsboro; 35-37, Red Lion; Wil. and Pen. 38-40, North East; 41-3, Newport; 44-49, Princess Anne; 50-55, Perryville-Asbury; 56-57, Still Pond-Betterton; 58—Retired.  
**Holdway, H. G.**—1921, Holston; 21, Charleston, Tenn.; 22-23, Oltewah, Tenn.; 24, Concord, Tenn.; 25, Bradford, Va.; 26-29, Fries, Va.; 30-33, Appalachia, Va.; 34-36, Bramwell, W. V.; 37, Coalwood, W. V.; 38, Sabbatical Leave; Wil. and Pen. 39-40, Somerset; 41-42, Cambridge Cir.; 43-46, North East; 47-48—(East-lake) Wilmington; 49 Retired.

**Holliday, J. V.**—1955, Pen. 55—Georgetown Circuit; 56, Queenstown, Md.  
**Hopkins, R. W.**—1941, Pen. 1941-2, Charlestown; 43, Port Deposit; 44-45, At School; 46-47, Perryville; 48—Chaplain U. S. Navy.  
**Horney, E. J.**—1948, School; 49-55, Ebenezer; 56, Hurlock, Md.  
**Hornung, D. O.**—1938, Detroit; 1938-39, Clio; Pen. Conf. 41-42, Pomona; 43-44, Crumpton; 45-47, Ingleside and Barclay; 48-53, Ocean City; 54-58, Hillsboro; 59—Centreville, Md.  
**Hubbard, R. C.**—1935, North East, Ohio; 35-36, At School; 37, Kenilworth, N. J. (Student Charge); 38, Seville, Ohio; 39-41, Peninsula, Ohio; 1942, N. J. Conference; 42-45, Spring Lake, N. J.; 1946—Peninsula Conf. Cambridge (Grace).  
**Hudson, W. H.**—1940, Pen. 1940, St. Martins; 41, At School; 42-45, Milton (Goshen); 46-49, Brack-Ex; 50—Chestertown (First).  
**Huffman, Charles C.**—1959 Pen. Conf.; 59—Preston, Md.  
**Hughes, J. R.**—1949 Pen.; 49-54, Queenstown; 55—Aldersgate.  
**Hughes, R. E.**—1955, Pen.; 55-56—Hockessin; 57—School.  
**Hungerford, M. E.**—1909, Maryland Conf. 1909-11, Wallace Memorial; 12-13, Mariners; 14, New Market; 15-16, Chincoteague; 17-19, Milton; 20-22, Conquest; 23-25, Union; 26-30, Georgetown; 31-38, Sharptown; Wil. and Pen. 39-44, Milford (Calvary); 45—Retired.  
**Irwin, John A.**—Pen. Conf., 1954; 54, Farmington; 55-56—East New Market; 57-58, Preston, Md.; 59—Millsboro, Del.  
**Jackson, A. J.**—1918, Pen. Conf. 41, Pres. Wesley Junior College; 42-49, Newark, Del.; 50-55, Dist. Supt. Salisbury Dist.; 56, Claymont, Del.  
**Jackson, Leolan**—1897, Atlantic Mission Conf., 1897-1903; Holston Conf.; 04-05, Wilmington Conf.; 07-08, Beckwith; 09-10, Wyoming; 12-14, Crapo; 15-16, Magnolia; 17-19, Princess Anne; 20-21, Tilghman; 22-24, Sudlersville; 25-26, Ridgely; 27-29, Madeley; 30-33, Kent Island; Wil. and Pen. 34-40; 41—Retired.  
**James, O. E.**—1907, Wil. 1907, Queenstown; 08-09, Roxana; 10, Fruitland; 11-12, Gumboro; 13-14, Farmington; 15, Annapessex; 16, Sy.; 17-18, Colara; 19, Red Lion; 20-22, Mt. Lebanon; 23, Ebenezer; 24—Retired.  
**Jeffers, H. C.**—1950; 52—Trinity & Quindocqua; 52-56—Preston, Md.; 57—Sudlersville, Md.  
**Jefferson, O. P.**—1926, Wil. 1926-27, Crumpton; 28-29, Ocean City; 30-31, Chincoteague; 32-33, Chesapeake City; 34-39, Perryville; Pen. 40-43, Centreville (Epworth); 44-46, Peninsula (Wil.); 47-49, (St. Johns) Seaford; 50-52, Crisfield (Immanuel); 53-58, East Lake, Wilm.; 59—Wilm. Trinity.  
**Jones, C. N.**—1900, Wil. 1900, Leipsic, 01-02, At School; 03, Colara; 04-05, Cookman; 06, Chesapeake City; 07-08, St. Georges; 09-10, Preston; 11-12, Delaware City; 13-15, Hopewell; 16-19, Clayton; 20-22, St. Michaels; 23-24, Denton; 25, Princess Anne; 26-27, Ocean City; 28-30, Milton; 31-34, Townsend; 35-39, New Castle; Pen. 40-41, Epworth (Wil.); 42 Retired.  
**Jones, J. E.**—1935, Wil. 1933, Williamsburg; 34-36, Cheswold; 37, Nanticoke; Wil. and Pen. 38-41, Roxana; 42-45, Brack-Ex; 46-49, Berlin; 50-53, Millsboro; 54, Wilmington-Harrison Street.  
**Jones, J. W.**—1898, Wil. 1898, Annapessex; 99-03, Cookman; 04-5, Townsend; 06-7, Ridgely; 08, Ebenezer; 09-10, Rising Sun; 11-12, Deals Island; 13-15, Frederica; 16-17, Middletown; 18, McCabe, 19-20, Cape Charles; 21-25, Delmar; 26-30, Pocomoke City; 31-35, Mt. Salem; 36, Camden; Wil. and Pen. 37-42, Port Deposit; 43—Retired.  
**Jones, R. C.**—1915, Wil. 1915, Vienna; 16-17, Bishopville; 18-20, At School; 21-24, Kent Island; 25-29, Silverbrook; 30-33, Lewes; 34-38, Delmar; Wil. and Pen. 39-40, Brandywine; 41-46, Supt. Salisbury Dist.; 47-49, (Centenary) Laurel; 50-52—Milford (Calvary); 53-55—Federalburg; 56—Ridgely, Md.; 57—Retired.  
**Jones, R. L.**—1923, Virginia Conf. 21, Hog Island; 22-23, Brightwood; 24-25, Rapidan; 26, Schuyler; 27-30, Mt. Pleasant; 31-32, Luenenburg; 33-35, Burkeville; 36-38, Pocomoke Cir.; Vir. and Pen. 39-40, Hosier Mem.; Pen. 41-2, Dorchester; 43, Burrsville; 44, Farmington; 45, Harbeson; 46, St. James; 47-49, Cecilton; 50, Somerset; 51-53, Frederica; 54, Retired.  
**Jones, T. C.**—1914, Balt. South. 1904-5, Woodstock; 06, Bakerstown; 07, Shenandoah Junction; 08, At School; 09-10, Roanoke; Oklahoma Conf. 11, Konawa, Ok.; 12, Oklahoma City; Maryland M. P. 13-14, Leeds; 15-18, Reliance; 19-20, New Church; 21, Dover; 22-28, Nichols Mem. (Balt.); 29-35, Wilton Heights (Balt.); 36, Orlando, Florida; Wil. and Pen. 37-40, Easton; 41-46, Harrington (Trinity); 47-48, Ocean View; 49—Retired.  
**Kay, J. M.**—1931, Maryland, 1931, Kent Island; 32-33, Claremont; 34-36, Greenwood; Mary. and Pen. 37-45, James; 46-50, Concord-Grove; 51-55, Fairmount & Westover; 56-57, Mardela, Md.; 58—Crapo, Md.  
**Keene, M. H.**—1938, Wil. 1938, Henderson; Wil. and Pen. 39-40, Kingswood; 41-3, Mardela (Emmanuel); 44-45, Hurlock (Washington); 46-48, Chestertown (Christ); 49-53, Harrison St.; 54, Kingswood-Brookside.  
**Kelsor, Charles**—Maryland Annual Conf., 58—Retired in Pen. Conf.  
**Kesmodel, W. P.**—1937, Maryland, 36, Harpers Ferry; 37, Walkers Chapel; 38, Whaleyville; Mary. and Pen. 39-40, Sharptown (Mt. Vernon); 41-48, Georgetown (Grace); 49-56—Richardson Park; 57—Chestertown-Christ.  
**Kirwan, R. W.**—1933, Wil. 25-26, Powellville; 27-28, Annapessex; 29-30, Farmington; 31-33, Cheswold; 34-36, Queenstown; 37-38, Bishopville; Wil. and Pen. 39-44, Greensboro; 45-48, Clayton (St. Paul's); 49-50, Easton (Calvary); 51-53—Goldsboro; 54-56—Dagsboro, Bethel & Christ; 57—Houston, Del.



- Kohl, W. H.**—1931, Wil. 1930-33, Pittsville; 34-35, Cherry Hill; 36-37, Houston; 38-39—Blades; 40-42—Smith's Island; 43-52—Hebron (St. Paul's); 53-56—St. Thomas; 57—Roxana, Del.
- Krams, H. K.**—1938, Balt. Conf. (South), 36, Pulaski Cir. (Holston Conf.); 37-38 Hiram Cir. (North Georgia Conf.); Baltimore and Penn. Conf. 39-40, Ingleside and Barclay; 41-44, St. Michaels (Sardis); 45-53, Marshallton; 54, Brandywine.
- Landon, J. P.**—1908, Col. Conf. 1908-30, Wil. Conf. 1931, Girdletree; 32-33, St. Thomas; 34, Nanticoke; 35-36, Bishopville; 37, Kenton; 38-39, Bayside; 40—Retired.
- Langrall, J. F.**—1931, Wil. 1931, At School; 32-35, Farmington; Wil. and Pen. 36-40, Kent Island; 41-42, Hoopers Island and Hosier Mem.; 43-46, Roxana; 47-49, Deals Island; 50—Gumboro.
- Lasbury, C. E.**—1955, Pen.; 55-56—Assistant, St. Paul's Wilm.; 57—Chester-Bethel.
- Leary, C. R.**—1956, Peninsula Conf.; 56, Frederica, Del.
- Leister, G. E.**—1919, Maryland, 1919-25, Greenbush and Tasley; 26-36, Federalsburg; Mary. and Pen. 37-42, Pocomoke (Bethany); 43-48, Centreville (Grace); 49-52, Clayton; 53, Bethel-Dover Dist.; 58—Retired.
- Link, J. Howard**—1942, Balt. Conf. 40-41, Prospect-Marvin; 42, Winfield Cir.; 1943, Oct. 28, Pen. Conf., 43-44, Port Deposit; 45-46, Hockessin; 47-49, Preston; 50-52, Centreville (Grace); 53-55, Rehoboth; 56-58, Crisfield, Emanuel; 59—Smyrna, Del.
- Link, J. N.**—1913-15 Fairfax Circuit, Virginia; 1916-17 Warwick Circuit, Maryland; 1918-19 Accomac Circuit, Virginia; 1920-24 Deer Park Circuit, Maryland; 1925-27 Grace Church, Baltimore; 1928-34 Starr Church, Baltimore; 1935-37 First Church, Newark, New Jersey; 1938-46 Professor of Practical Theology, Westminster Theological Seminary; 1947-52 Peninsula Church, Wilmington; 53-58, District Superintendent, Wilmington District; 59—Retired.
- Littleton, D. A.**—1933, Wil. 1933, Pocomoke Cir.; 34-36, Ocean City; 37-39, Townsend; 40-45, Pen. Conf. Chaplain U. S. Army; 46, Odessa; 47-54, Chaplain Veterans Administration; 55-56, Cherry Hill, Md.; 57-58, Wilm.-Trinity; 59—Assoc. Wilm. Manor.
- Loss, R. F.**—1937, Maryland, 1936, Harmony; 37-38, Greenbush-Hallwood; Virginia and Pen. 39-40, Allen; 41-42, Kent Island; 43-45, Hillsboro-Queen Anne; 46-47, Vienna-Elliott; 48-49, Millsboro; 50—Retired.
- Lucia, Frank**—1956 Peninsula Conf.; 56-58, Georgetown Circuit; 59—Camden, Del.
- Mackey, J. R.**—1938-48, Epperson; Norman, Jax Dist. 38-40; Jacksonville Beach, Jax Dist. 40-48; Peninsula Conf. 48, Asbury, Salisbury.
- McClain, D. E.**—1910, 1910-33, East Maine Conf.; 09-13, Milo Junc. and Milo; 14-15, Calais, Knight Mem.; 16-18, Bar Harbor; 19-20, Centenary; 21-26, Field Agt., Board of Education; 27-32, American University; 33, Supt. Anti Saloon League of Del.; Wil. Conf. 34-36, Deals Island; 37-38, Cambridge (Zion); 39-50 Vice Pres. American University; 51, Retired.
- McCoy, P. E.**—1938, Wil. 1938, At School; 39, Burrsville; Pen. 40, Warwick; 41, Galena; 42-43, Hillcrest; 44-45, Newport; 46, Grace (Wil.), Associate Pastor; 47-48, (Ebenezer) Easton; 49, Chaplain U. S. Army; 50-52, Easton (Ebenezer); 53-58, St. Paul, Wilm.; 59—Salisbury-Trinity.
- McDade, H. R.**—1905-19, Enila, Conf.; 1920-21, Claymont; 22, Salisbury Cir.; 24-25, St. Peters; 26, Tilghman; 27-29, Kent Island; 30-33, Newport; 34, New Castle; 35-36, Port Deposit; 37-38, Frankford; 39, Chincoteague; Pen. Conf. 40-44, Sharptown (Asbury); 45, Trappe; 46—Retired.
- McFarland, A. T.**—1919-21, Dakota Conf.; 22-27, Nebraska Conf.; 1938—, Millington; 40-41, St. Peters; 42-46, Calvary (Wil.), 47-48, (Union) Federalsburg; 49, Easton (Ebenezer); 50-56—Crisfield-Mt. Pleasant; 57—Retired.
- McGinnis, W. S.**—1955 Pen. 55—Chester Bethel
- McKee, W. J.**—1914, 1914-31, Northern Minn. Conf.; Wil. 32-33, Somerset; 34, Roxana; 35-36, Epworth (Wil.); 37, Leave of Absence; 38-42, Supernumerary; Pen. 43-45, Powellville; 46-47, Houston; 48-49, Hosier Memorial; 50—Retired.
- Merrill, Thomas R.**—1959, Pen. Conf.; 59—School.
- Milbury, F. D.**—1930, Wil. 1930, At School; 1931-35, Wyoming; 36-39, Federalsburg; Pen. 40-43, Mt. Salem; 44-46, Laurel (Centenary); 47, Newport; 52-55, Dir. Religious Education; 56, Milford (Calvary).
- Miller, A. S.**—Pen. Aug. 1949; 49, Cambridge (Zion).
- Mills, R. W.**—1927, Wil. 1927-33, St. Peters; 34-35, Seaford Cir.; 36, Leave of Absence; Wil. and Pen. 37-41, Supernumerary; 42-44, Harbeson; 45-48, Stockton-Girdletree; 49—Retired.
- Minker, R. L., Jr.**—1950 Pen., 1950, Whaleyville; 51-54, Fruitland; 55—Ocean City.
- Moore, G. H.**—1952; 52-53, Bayside; 54-55, Greenwood; 56-57, Federalsburg (Christ); 58—Mt. Salem.
- Morgan, L. B.**—1905, Wil. 1905, Leipsic; 06-08, Williamsburg; 09-10, Concord; 11-13, Georgetown Cir.; 14-23, Chincoteague; 24-29, Richardson Park; 30-35, Elkton; Wil. and Pen. 36-40, Middletown; 41—Retired.
- Mulligan, T. C.**—1922, Maryland, 1919-21, Marley; 22-26, Payson St.; Maryland and Pen. 27-44, Cambridge, (St. Pauls); 45-50, Dist. Supt. Dover Dist.; 51, Georgetown-Grace.
- Nicklas, H. N.**—1932, Maryland Conf. 31-32, Warwick; 33-35, Powellville; 36-39, Cecil; Pen. 40-42, Odessa; 43-47, Magnolia; 48-51, Trappe; 52, Sharptown-Mt. Vernon.

- Nunemaker, Harold**—1955, Pen. Conf.; 55-56, Assistant Cecil United Parish; 57-58, Cecil United Parish; 59—Vienna, Md.
- O'Neil, James**—1928, Wil. 1928, Farmington; 29-31, Nassau; 32-33, Blades; 34-36, Kenton; Wil. and Pen. 37-40, Quantico; 41-42, Pittsville (Ayers); 43-44 Fairmount; 45-47, Greenwood; 48-51, Ellendale; 52-55, Ingleside; 56-57, Crisfield (Mariners); 58—Mardela.
- Owens, W. H.**—1956 Peninsula Conf.; 56-58, Perryville (Asbury); 59—Assoc. Dir. Home for Aged.
- Parks, H. M.**—1925, Wil. 1925-26, Little Creek; 27-28, Mt. Lebanon; 29-31, St. John's; 32, Delaware City; 33-35, Marshallton; Wil. and Pen. 36-42, Asbury (Wil.); 43-47, Salisbury (Grace); 48, St. Michaels; 49-51, Rock Hall; 52-53, Townsend; 54-58, Port Deposit; 59—Millington, Md.
- Payne, R. H., Jr.**—1958 Peninsula, 58—Tilghman, Md.
- Pettus, J. B.**—1921, Virg. (South) 1916-17, East Albemarle; 18-20, Vol. Worker of the Salvation Army with soldiers in France and Germany; 20-21, Scottsville; 22, South Dorchester; 23-24, West Lancaster; 25-26, North Patrick; 27-28, St. Martin's; 29-31, Brightwood Cir.; 32-35, Hyco Cir.; 36-38, Allen; Vir. and Pen. 39-40, Cambridge Cir.; 42-43, Somerset; 44-47, Westover; 48-49, Quantico; 50, Whiteside; 51, Church Creek; 52, Ellendale; 53-55, Red Lion; 56, Retired.
- Phillips, Roy B.**—1955, Pen.; 55, Wesley Chapel; 56-58, Townsend, Del.; 59—St. Georges, Clarksville.
- Pigueron, G. H.**—1942, Pen.; 42—Vienna; 43-46—Pocomoke (Bethany); 47-56 Wilmington-Union; 57—Ex. Dir. Home for Aged.
- Pigueron, G. H., III.**—1958—Peninsula, 58—Cedars.
- Price, J. T.**—1908, Wil. 1908, Royal Oak; 09-10, Charlestown; 11-12, Tilghman; 13, St. John's; 14, Burrsville; 15-16, Blades; 17-19, Camden; 20-23, Hurlock; 24-25, Perryville; 26, Madeley; 27, Deals Island; 28, Frankford; 29-31, Fruitland; 32-35, Still Pond; 34-35, Chesapeake City; 36—Retired.
- Pritchard, D. T.**—1934, Wil. 1934-35, Somerset; 36-39, Newark, Md.; Pen. 40-41, Mt. Pleasant (Laurel); 42-46, Millington; 47-48, Odessa; 49-51, Harrington (Trinity); 52, Oxford.
- Randall, L. C.**—1923, Maryland, 23-24 Wil. (First Ch.); 25-27, St. James; 28-29, Hurlock; 30-31, Milton; Pen. Mar. and Pen. 32-42, Centreville (Grace); 43-45, Chaplain U. S. Navy; 46-47, Hurlock (Washington); 48-50, Zion Circuit, Leeds and St. Johns; 51-52, Rehoboth; 53-55, Pocomoke-Bethany; 56, Delmar (Mt. Olive).
- Randolph, D. J., Jr.**—1957, Pen.; 57—Hockessin, Del.
- Reed, O. B.**—1916, Wil. 1912-13, Milford Neck; 14-15, Marydel; 16-18, Church Hill; 19, Chesapeake City; 20, Hockessin; 21-24, Hillcrest; 25-27, Hockessin; 30, Vienna; 32, Trappe; 33-34, Mt. Vernon; 35-38, Ridgely; Wil. and Pen. 39-43, Wyoming; 44-47, Kent Island; 48-49, Millington; 50-55, Bethel-Chesapeake City; 56, Retired.
- Reiter, C. L.**—1957, Pen.; 57—Readmitted and Retired.
- Revelle, W. H.**—1907, Wil. 1907, Annesessex; 09-10, Quantico; 11-14, Newark, Md.; 15-17, Mt. Vernon; 18-19, Somerset; 20-21, Hillsboro; 22-26, Rock Hall; 27-29, Trinity (Wil.); 30-32, North East; 33, Cookman; 34-37, Hockessin; Wil. and Pen. 38-43, Sudlersville; 44-48, Lewes; 49—Retired.
- Revelle, W. H., Jr.**—1945 Pen. Conf. 45-48, Port Deposit; 49-56—Chesterdown, Christ; 57-58, Smyrna-Asbury; 59—Wilm., St. Paul.
- Reynolds, B. E.**—Wil. 1938, 1938-39, Hoopers Island; Wil. and Pen. 40-42, Newark, Md.; 43-44, Marshallton; 45—Wilmington Manor (St. Marks).
- Reynolds, P. E.**—1927, Wil. 1927-28, Vienna; 29-32, Hillcrest; 33-35, North East; 36-46, Chestertown (First); 47-48, (Bethany) Pocomoke City; 49-57, New Castle; 58—St. Michaels.
- Robinson, W. L.**—1951; 51-52, Asbury, Wilmington; 53-55, Charlestown, Md.; 56, Ebenezer-Newark, Del.
- Ross, G. S.**—1918, Maryland; 1918, Greenback; 19, Harpers Ferry; 20-23, Harmony; 24, Rowlandville; 25-28, Cannon; 29, Kent Island; 30-34, Mardela; Mary. and Pen. 35-40, Milton; 41-3, Seaford Cir.; 44-48, Goldsboro; 49-50, St. Georges-Delaware City; 51-52, St. Georges-Summit; 53-55, Minquidale; 56, Retired.
- Ruth, D. L.**—1947, Bozman; 1948-52, Easton-Trinity; 53-56—Cambridge-St. Paul; 57—Laurel Centenary.
- Sard, T. J.**—1910, Wil. 1910-11, Burrsville; 12-13, Armory (Dover); 14-17, Tangier; 18-22, Scott; 23-25, Chestertown; 26-32, Asbury (Crisfield); Wil. and Pen. 33-46, Union (Wil.); 47—Retired.
- Schauer, P. M. R.**—1915, Maryland, 1914, Salem; 15-17, Kennedyville; 18-19, Mount Nebo; 20-23, Maryland Line; 24-25, Poplar Springs; 26, Laurel, Del.; 27-28, Chesaco Pk.; 29-35, Harbeson; 36-37, Wye; Mary. and Pen. 38-39, Warwick; 40-41, Leeds; 42-45, Concord; 46-47, Whaleyville; 48-52, Red Lion; 53, Retired.



- Seymour, S. J.**—1958, Peninsula; 58—Rock Hill, Md.; 59—School.
- Shield, E. R.**—1936, Mary. Con. 36-38, Powellville; Mar. and Pen. 1939-52, Snow Hill-Bates Memorial; 53-57, Pocomoke-Salem; 58—Georgetown-Wesley.
- Shockley, E. M.**—1919, Wil. 1919, Bayside; 20-22, At School; 23-25, Still Pond; 26-29, North East; 30-33, Brandywine; 34-35, Selbyville; Wil. and Pen. 36-40, Dover; 41-43, Harrison St.; 44-46, Easton (Ebenezer); 47—Retired.
- Shockley, O. J.**—1957, Pen.; 57—Cheswold, Del.
- Short, W. D.**—1922, Wil. 1922, Greenwood; 23, Charlestown; 24, Crapo; 25, Trappe; 26-28, East New Market; 29, Still Pond; 30-31, At School; 32, Millington; 33, Ridgely; 34-35, St. Peters; 36-37, Smith's Island; Wil. and Pen. 38-41, Madeley; 42, Kenton; 43, Sabbatical leave; 44-46, Supernumerary; 47—Retired.
- Simpers, John W.**—1956, Peninsula Conf.; 56-57, School; 58—Charlestown, Md.
- Smith, Addison L.**—1940, 41, Hinsdale, New Hampshire; 1942, 43, Rochelle, Louisiana; 1943, Louisiana Conference. 1943-47 Second Church, New Orleans; 47, 48, St. Francisville; 48-50, Baton Rouge; 50-52, Conway, N. H. (Maine Conf.); 1953 Peninsula Conf. 1952, 53, Wye Mills; 53, East New Market; 55-57—St. Michaels; 58—Salisbury-St. Andrew's.
- Smith, Tilghman**—1907, Wil. 1907, Canterbury; 08, Christiana; 09-10, Pomona; 11, Girdletree; 12-14, Marion; 15-17, Bethel; 18-19, East New Market; 20-22, Still Pond; 23-25, St. Michaels; 26-29, Marshallton; 30-34, Port Deposit; 35-36, Clayton; 37-38, Greensboro; Wil. and Pen. 39-43, Princess Anne; 44-47, Townsend; 48—Retired.
- Snapp, A. M. B.**—1928, Balto. South; — Pen. 1940-41, Church Hill; 42-45, Chaplain, U. S. Army; 46-47, South & Allen (Salisbury); 48-50, Perryville; 51-53 Chaplain U. S. Army; 54-55, Dover Air Base-St. Pauls.; 56, Wyoming, Del.
- Soronsen, Vernon M.**—1959, Pen. Conf.; 59—Assoc. at Aldersgate Wilm.
- Spence, P. W.**—1926, Wil. 1926-29, Christiana; 30-31, Delaware City; 32-33, Mt. Lebanon; 34-35, Preston; Wil. and Pen. 39-42, Bridgeville; 43-50, Claymont; 51-56—Dist. Supt. Easton Dist.; 57—Wilm.-Peninsula.
- Squires, C. H.**—1938, Wil. 1938, Girdletree; 39, Willards; Pen. 40-43, Bayside; 44-46, Hurlock (Unity); 47, Newark, Md.; 48-53, (St. Andrews) Salisbury; 54, Ocean 55-56, Cheswold, Del.; 57-58, Dagsboro-Bethel; 59—Perryville-Asbury.
- Staton, L. E.**—1958, Peninsula; 58—Minquadale, Del.; 59—Assoc. Easton-St. Marks.
- Stapleton, J. G.**—1956 Peninsula Conf.; 56-57, Trappe, Md.; 58—Pocomoke-Salem.
- Starnes, Ronald W.**—1959, Pen. Conf.; 59—Dagsboro, Del.
- Staszsky, R. C.**—1949 Pen. 49, School; 50, Wilm. (Trinity); 51-57, School; 58—Silverbrook.
- Stone, W. H.**—1932, Maryland, 1930, West Wilmington; 31-32, Carroll Cir.; 33-35, Uniontown; 36-39, First (Wil.); Pen. Conf. 40-42, Hillsboro and Queen Anne; 43—Seaford (Mt. Olivet).
- Strausburg, C. R.**—1901, Maryland, 1900, Montgomery Cir.; 01, Kempton (Asst.); 02, Canton; 03-4, Talbot; 05, 1st (Wil.); 06-8, Cecil; 09, Marley; 10-11, Greensboro; 12-13, Alexandria, Va.; 14-17, Lisbon; 18-21, Snow Hill; 22-24, Milford; 25-28, Cumberland; 29, Alnutt Mem.; 30-31, Trinity-Salem; 32, Accomac; 33-34, Mt. Nebo; Mary. and Pen. 35-39, St. Michaels; 40-44, Fairlee; 45-46, Marydel; 47—Retired.
- Strickland, C. W.**—1892, Wil. 1892, Little Creek; 93-94, Elliotts Isl.; 95, Pocomoke Cir.; 96-97, Parsonsburg; 98-99, Chincoteague; 00-1, Quantico; 02-4, Nassau; 05, Williston; 06, Newport; 07-8, St. Peters; 09-10, Greenwood; 11-12, Bozman; 13-15, Nanticoke; 16-18, Frankford; 19-22, Pittsville; 23, Deals Island; 24-29, Tangier; 30-32, Epworth, (Wil.); 33-34, Clayton; 35—Retired.
- Taves, R. L.**—1928, Wil. 1928-29, Millington; 30-32, Ridgely; 33, Ocean City; 34-36, Magnolia; 37, Seaford Cir.; Wil. and Pen. 38-42, Hurlock (Washington); 43-48—Silverbrook; 49-53—Milford-Avenue; 54-56—Wilm.-Peninsula; 57—Dist. Supt. Dover District.
- Thawley, R. T.**—1916, Wil. 1916-17, Red Lion; 18-24, At School; 25, Mt. Vernon; 26, Port Deposit; 27-28, Tilghman; 29-31, Cecilton; 32-35, Centreville; Wil. and Pen. 36-40, Selbyville; 41-46, Brandywine; 47-48 (Wesley) Dover; 49-51, Federalburg (Union); 52, Stanton, Del. Appt. & Conf. Treas.; 53, No Appt.; 54-55—Asbury & Scott; 56—Scott; 57—Retired.
- Thomas, E. C.**—1949, Peninsula; 49-51, Greenwood (Grace & Cannon); 52-58, Odessa; 59—Queen Anne, Md.
- Thomas, E. P.**—1914, Wil. 1914-15, Pittsville; 16-17, At School; 18-20, Ocean City; 21-22, Epworth (Wil.); 23-28, Laurel; 29-32, Smyrna; 33-35, Dover; Wil. and Pen. 36-40, Easton; 41-44, St. Paul's (Wil.); 45-50, Supt., Easton Dist.; 51-55, Claymont; 56, Retired.
- Todd, O. M.**—1956, Peninsula Conf.; 56-58, Goldsboro, Md.; 59—Princess Anne, Md.
- Townsend, J. W.**—1919, Maryland, 19-22, Cannon; 23-25, Milton; 26-27, Calvary, Va. and Walker's Chapel; 28-33, Calvary, Va.; 34-39, Snow Hill; Peninsula Conf. 40-43, Peninsula (Wil.); 44-57, Delmar (First); 58—Retired.
- Trader, Charles**—1950 Pen.; 50, Fairmount-Westover; 51-55, Vienna; 56, Church Hill, Md.

- Trader, J. A.**—1923, Maryland, 1921-23, Haddonfield, N. J.; 24-25, Cumberland; 26-28, Lauraville; 29-34, Cherrydale, Va.; Mary. and Balt. 35-39, Lewis Mem. (Wash.); Pen. 40-48, Trinity (Salisbury); 49—Dover (Wesley).
- Troutman, L. B.**—1949 Pen. 49-50, Ridgely; 51-52, Hillsboro-Queen Anne; 53, Chaplain U. S. Air Force.
- Truitt, F. H.**—1936, Wil. 36-37, Pomona; 38-39, St. Johns; Pen. 40, Mt. Vernon; 41-46, Nassau and Unity; 47-49, (Trinity) Harrington; 49-52, St. Michaels (Sardis); 53, Sharptown-Asbury.
- Turkington, T. J.**—1922, Maryland; 1922-24, Chincoteague; 25, Wilmington, (Second Ch.); 26-30, First Ch. (Washington); Maryland and Pen. 31—Denton, (Grace).
- Turner, G. E.**—1920, Maryland, 1920-21, Cecil; 22-24, Dorchester; 25-29, Belair; 30, Sharptown; 31-33, Leeds; 34-36, Kempton; 37-39, Harrington; Pen. 40, 41, 1st Church (Wil.); 42-45, St. Peters; 46-47, Powellville; 48-51, Smith Island; 52, Retired.
- Van Cleef, R. E.**—1935, Maryland, 1935-39, Clayton; Pen. Conf. 40-43, Hurlock, (Unity); 44-45, Chaplain U. S. Army; 46-48, Mt. Vernon (Sharptown); 49-50, Georgetown (Grace); 51-55, Harrington-Asbury; 56-58, Middletown, Del.; 59—Eastlake-Wilmington.
- Vaughn, J. B.**—1931, Wil. Conf.; 1931-35, Bethel and Town Point; 1936-37, Madeley; Wil. and Pen. 1938-41, Milton; 42-43, Salisbury; 44-47, Centreville (Epworth); 48-49, (Washington) Hurlock; 50-54, United Parish; 55—Houston, Del.
- Volk, F. M.**—Maryland Conf.; 1920-21, Melvin Chap., Cumberland; 22-23, Rowlandsville; 24-27, Kempton; 28-30, Pipe Creek; 31, Harpers Ferry; Maryland and Pen. 1932-40, Pittsville; 41-45, Scott; 46-49, Mt. Olive (Delmar); 50-52, Cambridge (St. Pauls); 53-54, Milton-Goshen & Grace; 55—Fruitland.
- Von Hagel, J. J.**—1932, Maryland, 1933-35, Walkers Chapel; 36-38, Claremont; 39-41, Greenwood, Grace and Cannon, Pen. Conf.; 42-43, Milton, Grace and Indian River; 44-46, Vienna; 47-51, Frankford; 52-55, Wyoming; 56, Salisbury (Grace).
- Wallace, R. O.**—1958 Peninsula, 58—Trappe, Md.
- Wheatley, G. H.**—1929, Wil. Conf. 29-32, Onancock; 33-35, Newark, Md.; 36-39, St. Peters; Wil. and Pen. 40-41, Marian (Trinity); 42-43, Ingleside and Barclay; 44-48, Rock Hall; 49—Greensboro.
- Wheatley, M. E.**—1910, Wil. Conf.; 1910-11, Blades; 12-13, Burrsville; 14-15, St. John's; 16-18, Concord; 19-21, Centreville; 22-24, Ridgely; 25-29, Denton; 30-34, Middletown; 35, Silverbrook; 36-41, Elkton; 42-49, Crisfield (Immanuel); 50-55, North East, Md.—56, Retired.
- Whedbee, J. H.**—1919, Wil. Conf. 1919, Trappe; 20-21, Cordova; 22-24, East New Market; 25, Seaford Cir.; 26-28, Bethel; 29-31, Hopewell; 32-33, Magnolia; 34, Pittsville; 35-36, Nanticoke; 37-38, Bethel; Wil. and Pen. 39-40, Nassau; 41-44, Stockton; 45-56, Deal Island; 47, Millington; 48-50, Bayside; 51, Retired; 52, Bethel, (Dov. Dist.); 53, Retired.
- Whitlock, Robt.**—1957, Pen.; 57—Chesapeake City, Md.
- Wilcox, C. E.**—1956, Peninsula Conf.; 56-58, Harrington (Trinity); 59—Odessa, Del.
- Willey, D. C.**—1943, Calif.-Nevada Conf., Feb. 1, 1949 Peninsula; 49-52, Ocean View; 53-55, Milford-Calvary; 56, Dir. Religious Education.
- Wilkins, Edw. R.**—1954-55, At School; 56, Assoc. Pastor, Wesley, Dover.
- Wilkins, H. O.**—45-46, St. Johns; 47-49, Camden; 50-55, Middletown; 56, Hillcrest, Del.
- Wimbrow, L. E.**—1923, Wil. 23-25, Assoc. Pastor, Grace, (Wil.); St. Johns River Conf., 26, White Temple (Assoc.); 27, Allapattah Temple; 28, First (Melbourn, Fla.); Wil. Conf. 29-30, Grace, (Wil.), Assoc.; 31-33, Pocomoke City (Salem); 34-36, Scott (Wil.); 37-38, Millsboro; Wil. and Pen. 39-42, First (Denton); 43-50—Bridgeville; 51-56—Snow Hill-Whatcoat; 57—Retired.
- Windsor, L. E.**—1916, Wil. 1916, Henderson; 17, Little Creek; 18-20, Mt. Pleasant; 21-22, At School; 23-25, Dagsboro; 26-35, Seaford; 36-39, Mt. Salem; Pen. 40-51, Conf. Treasurer; 52-55, Wilm.-Calvary; 56-58, Frankford, Del.; 59—Retired.
- Wood, G. E.**—1886, Wil. 1886, Crumpton; 87, Kings Creek; 88-9, Hallwood; 90, Chincoteague; 91-4, Claymont; 95, Bishopville; 96-7, Cannon; 98-9, Parsonsburg; 00-1, Magnolia; 02-3, E. N. Market; 04-6, Mt. Pleasant (Laurel); 07-8, Newark, Md.; 09-10, Onancock; 11-13, Sy.; 14, Cherry Hill; 15-16, St. Georges; 17-18, Rockland; 19, Girdletree; 20-21, Bethel; 22-23, Lincoln; 24-25, Frederica; 26-28, Trappe; 29, Marion; 30-31, Beckwith; 32—Retired.
- Wooten, J. W.**—1918, Wil. 1918, Westover; 19-21, Fruitland; 22-25, Tilghman; 26-29, Somerset; 30, Ocean City; 31-33, Scott; 34-35, Cape Charles; Wil. and Pen. 36-41, Pocomoke; 42-45, Grace (Cambridge); 46-48, New Castle; 49-50, Snow Hill (Whatcoat); 51-55, Bridgeville; 56, Retired.

## XIII INDEX

Alphabetical Roll of Members, Probationers, Approved Supplies,	781
Widows and Retired Supplies .....	846
Appointments .....	997
Board of Pensions Distribution of Funds .....	778
Chronological Roll .....	1001
Circuit Reports .....	766
Conference Boards, Commissions and Committees .....	786
Conference Widows Directory .....	777
Conference Youth Council .....	804
Daily Proceedings—Official Journal .....	804
Organization .....	804
Memorial Service .....	807
Corporate Session of Mutual Relief Association .....	822
Corporate Session of Wesley College .....	835
Ordination Service .....	885
Delaware State Council of Churches .....	887
Constitution and By-Laws .....	785
Directors of Christian Education, Assistants and Ministers of Music ..	836
Disciplinary Questions .....	1022
Delegates to General and Jurisdictional Conferences .....	794
Lay Members of the Conference and Reserves .....	788
Local Preachers Directory and Certified Lay Speakers .....	1010
Memoirs .....	974
Memorial Funds for Conference Claimants .....	765
Officers of Annual Conference .....	776
Officers of W. S. C. S. ....	1033
Pastoral Record .....	1024
Regulations of the Board of Ministerial Training and Qualifications ..	853
Reports—District Superintendents .....	874
Reports—Boards, Commissions and Committees .....	882
Committee on Relationship to Chaplains .....	898
Report of the Board of Child Care .....	874
Conference Commission on Christian Vocations .....	876
Conference Board of Education .....	883
Commission on Christian Higher Education .....	882
Conference Education Society .....	888
Evangelism .....	891
Good Will Industries .....	893
Historical Society .....	894
Homes for the Aged .....	896
Hospitals and Homes .....	901
Lay Activities .....	903
Legislative Committee .....	917
Minister's Assistance .....	

## INDEX (Continued)

Ministerial Training and Qualifications .....	904
Missions .....	905
Board of Pensions .....	910
Quadrennial Committee on Local Church .....	917
Resolutions and Fraternal Greetings .....	911
Social and Economic Relations .....	912
Board of Trustees Wesley College .....	918
Town and Country Commission .....	915
Temperance .....	913
Committee on Urban Life .....	916
Woman's Society of Christian Service .....	921
World Service and Finance .....	925
Roll of Honored Dead .....	972
Rules of Conference .....	983
Sessions of Conference .....	974
Statistical Tables—Statistician's and Treasurer's Report .....	927-973
Conference Treasurer's Report and Audit .....	975
Board of Pensions—Endowment Fund .....	933
Other Treasurers—	
Conference Board of Education .....	982
Conference Education Society .....	994
Board of Missions .....	986
Camp Pecometh .....	985
Mutual Relief Association .....	996
Town and Country Commission .....	993, 994
Conference Trustees General Fund .....	987
Poole Estate .....	988
Barratt's Chapel Fund .....	989
Washington Foster Estate .....	989



## Western Maryland College

WESTMINSTER, MARYLAND

A College of Liberal Arts related to the  
Methodist Church

Courses Leading to A.B., B.S., and Ed.M. degrees  
(Co-Educational)

*Inquiries may be addressed to*

**LOWELL S. ENSOR, President**  
or any of the many Alumni living within  
the bounds of the Peninsula Conference.

## DICKINSON

FOUNDED 1773

**OLDEST COLLEGE  
SERVING METHODISM**



The  
Dickinson College Chapel  
and  
Allison Methodist Church

●  
**DICKINSON COLLEGE** offers  
thorough pre-theological  
preparation, including a choice  
of majors in Religion, Philoso-  
phy and other liberal arts  
fields.

**WILLIAM W. EDEL, President**  
**DICKINSON COLLEGE**  
Carlisle, Pennsylvania

## WESLEY THEOLOGICAL SEMINARY

of the

## METHODIST CHURCH

- One of Methodism's ten seminaries. Fully accredited.
- Now on its Washington campus. A Protestant theological center at the heart of the Nation.
- Preparing men and women for the Christian Ministry and Christian Education.

4400 MASSACHUSETTS AVE., N. W.  
WASHINGTON 16, D. C.

**Norman L. Trott, President**

## Wesley College

DOVER, DELAWARE

### OUR COLLEGE

The only institution supported by our  
Conference located within its bounds.  
Our opportunity to invest in the building of  
Christian Character.

●  
*Boost Wesley*

### OUR COLLEGE

*(Advertisement sponsored by friends of Wesley.)*

# The American University

Religion and education...hand and hand  
in the nation's capital

*... Where The Methodist Church dedicates to America  
a training ground for tomorrow's citizens.*

*... Where young people from all over the world can  
study in the Protestant tradition, developing leader-  
ship and skill in the University's*

- Undergraduate and Graduate Divisions
- School of International Service
- School of Government and Public Administration
- School of Business Administration
- School of Social Sciences and Public Affairs
- Washington College of Law

*For information and catalogs, write to*

## OFFICE OF THE DIRECTOR OF ADMISSIONS

AMERICAN UNIVERSITY

WASHINGTON 16, D. C.

ACADEMIC YEAR DIVIDED INTO THREE SESSIONS

SPRING, SUMMER AND FALL

*Highest Light in Washington—WMAL-TV—Shines  
From the American University Campus*

# LYCOMING COLLEGE



CLARKE CHAPEL

OLD MAIN

Lycoming is a Christian coeducational institution of higher learning owned by the Central Pennsylvania Conference of The Methodist Church. Primarily a liberal arts college, it also offers curricula in the sciences, humanities, education and business administration. It explores all available avenues to truth and stands firm in the liberal arts tradition of training the whole person. Lycoming College has been fully accredited by all appropriate agencies.

*For information, write:*

**DIRECTOR OF ADMISSIONS**

Lycoming College  
Williamsport, Pennsylvania

*Serving the Northeastern Jurisdiction of The Methodist Church*

Founded 1812

# Wesley College

**DOVER, DELAWARE**

**CO-EDUCATIONAL**

DEPARTMENT OF ARTS AND SCIENCES (FRESHMAN AND  
SOPHOMORE YEARS)

Degree of Associate in Arts.

DEPARTMENT OF SECRETARIAL SCIENCES (SHORTHAND,  
TYPING, ACCOUNTING)

Special Curriculum for Medical and Church Secretaries  
Business Administration and Merchandising  
Teaching and Engineering

SPECIAL WORK IN MUSIC

SCHOLARSHIPS AVAILABLE

Accredited by the Middle States Association of Colleges and Secondary Schools.  
Also, The University Senate of the Methodist Church.

For additional information write to

**J. PAUL SLAYBAUGH, President**



**THE METHODIST PUBLISHING HOUSE  
... and COKESBURY BOOK STORE**

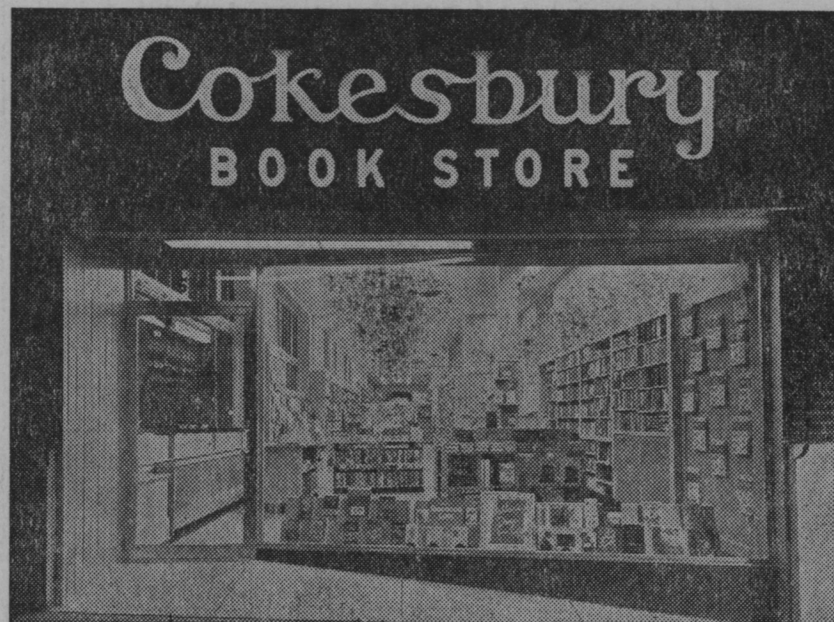

**"Dedicated to the Advancement  
of Christianity ..."**

The objective guiding our church-owned Publishing House—since its establishment in 1789—has been to advance the cause of Christianity through good literature. . . . From our presses over 130 million periodicals and over 1 million books go out every year, carrying the Methodist messages to every corner of the globe. . . . Your Methodist Publishing House in Baltimore, located at 516 N. Charles Street, offers you and your church many important new features and services:

- General Books and Fiction
- Books for Children
- Religious Books and Bibles
- Supplies for All Departments of the Church and Church School
- Stationery and Greeting Cards
- Visual Aids (religious and educational films, motion picture projectors, slides, etc.)
- Ecclesiastical, Choir and Graduation Robes
- Church Furniture

*Write for Complete Set of Catalogs*

*The Methodist Publishing House*



516 North Charles Street, Baltimore 3, Maryland, Phone: SARatoga 7-7280