

OFFICIAL JOURNAL
of the
PENINSULA ANNUAL CONFERENCE
of the
METHODIST CHURCH

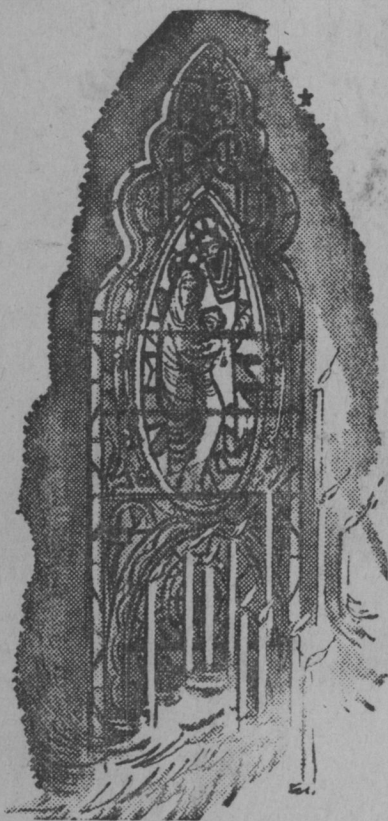

Twenty-Second Session

May 18 to 21, 1961

Grace Methodist
Church

Wilmington, Delaware

177th Year of American Methodism on the
Delmarva Peninsula

METHODIST BOOK ROOM

1707-1709 Arch Street, Philadelphia 3, Pa.

G. STANLEY LYNCH, Manager



Available in oak or walnut to match the rest of your church furniture.
Other styles available. Prices quoted on request.

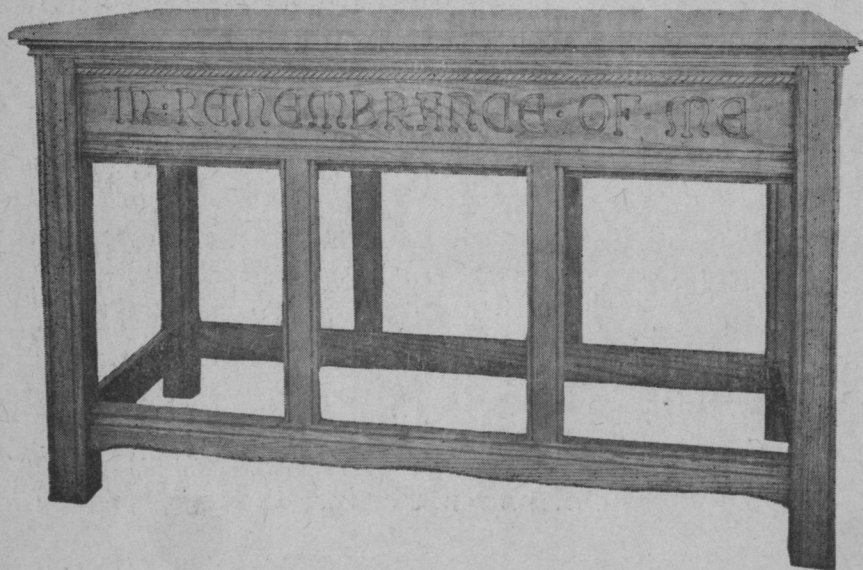

Available in oak or walnut to match the rest of your church furniture.
Prices quoted on request.

The American University The National Methodist University

Graduate and Undergraduate Training
in the Nation's Capital

*For catalogs, applications, or information,
write or visit*

Office of the Director of Admissions
THE AMERICAN UNIVERSITY
WASHINGTON 16, D. C.



Official Journal

OF THE

PENINSULA' ANNUAL CONFERENCE

OF THE

METHODIST CHURCH

Twenty-Second Session

177th Year of American Methodism on the
Delmarva Peninsula

**Grace Methodist Church
Wilmington, Delaware**

MAY 18th - 21st, 1961

BISHOP JOHN WESLEY LORDPresident
W. L. BECKWITHSecretary
WILLIAM F. DUNKLE, JR.Conference Host

TABLE OF CONTENTS

- I. OFFICERS OF THE ANNUAL CONFERENCE
- II. (A) BOARDS, COMMISSIONS AND COMMITTEES
 - OFFICERS WOMAN'S SOCIETY OF CHRISTIAN SERVICE
 - (B) ROLLS OF CONFERENCE MEMBERS
 - Chronological Roll of Ministerial Members
 - Alphabetical Roll and Directory
 - Conference Members
 - Approved Supplies
 - Retired Supplies
 - Widows Directory
 - Local Preachers Directory and Certified Lay Speakers
 - Lay Members
 - and Reserves
- III. DAILY PROCEEDINGS
- IV. DISCIPLINARY QUESTIONS
- V. APPOINTMENTS
- VI. REPORTS
 - (a) District Superintendents
 - (b) Boards, Commissions and Committees
 - (c) Conference Statistician
 - (d) Conference Treasurer
 - (e) Other Treasurers
 - (f) Miscellaneous
 - (g) Circuit Reports
- VII. MEMOIRS
- VIII. ROLL OF DEAD
 - (DECEASED MINISTERIAL MEMBERS)
- IX. HISTORICAL
 - (a) Conference Sessions
 - (b) General
- XI. MISCELLANEOUS
 - (a) Conference Rules of Order
- XII. PASTORAL RECORD
- XIII. INDEX

I OFFICERS OF THE CONFERENCE

PRESIDENT

BISHOP JOHN WESLEY LORD
100 Maryland Ave., N. E., Washington 2, D. C.

SECRETARY FOR THE QUADRENNIUM

W. L. BECKWITH, Crisfield, Md.

Assistants

HOWARD LINK GEO. H. MOORE
W. O. HACKETT, Secretary, Board of Pensions

STATISTICIAN FOR THE QUADRENNIUM

J. J. VON HAGEL, 634 E. Church St., Salisbury, Md.

Assistants

G. E. LEISTER PERRY O. HILL
FRANK G. BUCKLEY

CONFERENCE TREASURER FOR THE QUADRENNIUM

JOHN F. KELSO, 600 Becker Ave., Woodcrest,
Wilmington, Del.

TREASURER OF CONFERENCE CLAIMANTS

IRA S. PRUITT, 709 West 37th St.,
Wilmington, Del.

REGISTRAR

O. G. BREWER, JR., Denton, Md.

CONFERENCE LAY LEADER

ELTON W. PARSONS, 5 Washington St., Berlin, Md.

II
**(A) BOARDS, COMMISSIONS AND
COMMITTEES**

(OFFICERS WHERE DESIGNATED)

(Dates indicate dates elected)

The Board, Commission and Committee membership listing includes the address of lay members. Ministerial members address can be located in the Alphabetical Roll and Directory of the Official Conference Journal.

a. Relationship to Chaplains:

Conrad Hamer, 1956	J. V. Holliday, Jr., 1960
D'Arcy A. Littleton, 1956	Charles I. Carpenter, 1960
Daniel G. Higgins, Jr., 1956	E. E. Coleman, 1960
Ralph W. Hopkins, 1956	Waldo L. Dise, 1960

Chairman—Charles I. Carpenter
Vice Chairman—Conrad Hamer
Secretary and Treasurer—D'Arcy A. Littleton

b. Board of Child Care:

(Peninsula Conference Representatives)

Term Expires 1962	Maurice M. Hancock
H. F. Chandler	215 Oakdale Road
Alton S. Miller	Salisbury, Maryland
Fulton J. Downing	Term Expires 1964
Harrington, Delaware	A. B. Golden
Term Expires 1963	Phillip E. Douglas
John J. Bunting, Jr.	Hurlock, Maryland
Mrs. H. F. Chandler	Elton W. Parsons
14 Brooklets Avenue	5 Washington Street
Easton, Maryland	Berlin, Maryland

Chairman—Arthur R. De Ford
Ex. Director—F. Reid Isaac

c. Courtesies and Resolutions:

James R. Hughes, 1956	F. Howard Truitt, 1960
R. S. Gibson, 1956	Alton S. Miller, 1960

Chairman—James R. Hughes
Secretary—Alton S. Miller

d. Peninsula Conference Delegates to The General Assembly of The Delaware State Council of Churches:

D. W. Baker	J. R. Hughes
Clinton H. Brown	Otis P. Jefferson, Jr.
9 N. Clifton Avenue	Dagsboro, Delaware
Roselle	H. Kirby Krams
Wilmington, Delaware	Thomas S. Lodge
Charles I. Carpenter	2 Fols Crescent
Earl F. Dawson	Penn Acres
243 W. Main Street	New Castle, Delaware
Newark, Delaware	F. D. Milbury
Mrs. Joseph B. Dickerson	John R. Rogers
2202 Baynard Boulevard	301 Lakeview Avenue
Wilmington, Delaware	Milford, Delaware
William F. Dunkle, Jr.	Dale L. Ruth
Rollan E. Ferry	Richard C. Stazesky
Clifford T. Foster	Mrs. John Trader
125 W. 37th Street	140 Hazel Road
Wilmington, Delaware	Dover, Delaware
Harry Freese	Dr. Preston West
Magnolia, Delaware	Georgetown, Delaware
William O. Hackett	

e. Board of Education:

William B. Hitchens, 1956	J. Gordon Stapleton, 1960
Edwin C. Thomas, 1956	Edward R. Wilkins, 1960
J. Howard Link, 1956	Olin J. Shockley, Jr., 1960
C. E. Lasbury, 1956	Donald O. Hornung, 1960
Howard M. Amoss, 1956	H. F. Chandler, 1960
W. F. Dunkle, Jr., 1956	E. Carmel Wilson, 1960
Dr. Wilbur Devilbiss, 1956	Park Avenue
Salisbury State Teachers College	Pocomoke City, Maryland
Salisbury, Maryland	Marlin U. Zimmerman, 1960
Mrs. Isaac J. Scott, 1956	215 S. Aurora Street
Highway 13—Route #3	Easton, Maryland
Salisbury, Maryland	Dr. Wilbur F. Hoopengardner, 1960
Edgar A. Bleckwell, 1956	107 Lou Avenue
608 Greenfield Pl.	Denton, Maryland
Bellvue Manor	James McKee, 1960
Wilmington, Delaware	139 Cooper Road
Mrs. P. E. Douglas, 1956	Dover, Delaware
Hurlock, Maryland	Marvin L. Bradley, 1960
Earl B. Tull, 1956	203 Holland Drive
Box 24	Shipley Heights
Seaford, Delaware	Wilmington, Delaware
Dr. George V. Kirk, 1956	Dr. John Jenney, 1960
Cottage Dale Acres	10 Briar Road
Smyrna, Delaware	Briarwood
Charles S. Clarkson, 1960	Wilmington 3, Delaware

President—Wm. F. Dunkle, Jr.
 Vice President—Howard M. Amoss
 Secretary—Earl B. Tull
 Treasurer—James McKee

f. Episcopal Residency:

Brooks E. Reynolds, 1956	George P. Chandler, 1960
Alton S. Miller, 1956	411 N. Poplar Hill Avenue
W. O. Hackett, 1956	Salisbury, Maryland
Otis F. Figs, 1960	Elton W. Parsons, 1960
4659 Malden Drive	5 Washington Street
Liftwood	Berlin, Maryland
Wilmington 3, Delaware	

g. Board of Evangelism:

David W. Baker, 1956	John E. Jones, 1960
Joseph B. Vaughn, 1956	J. B. Dickerson, 1960
E. Norman Nicklas, 1956	Richard S. Gibson, 1960
Charles E. Covington, 1956	Robert E. Green, 1960
William B. Bundick, 1956	Edward B. Blevins, 1960
William Dore, 1956	Roy B. Phillips, 1960
C. Brooks Nagel, 1956	C. C. Chilcutt, 1960
Route 1	Easton, Maryland
Preston, Maryland	Robert Wheatley, 1960
Granville Hooper, 1956	Sharptown, Maryland
123 Vue deL'Eau Street	John Riffin, 1960
Cambridge, Maryland	252-A State Street
William R. McKnight, 1956	Crisfield, Maryland
Hebron, Maryland	Kenneth Roper, 1960
Lawrence Gibson, 1956	Dover, Delaware
115 W. 19th Street	Richard Farmer, 1960
Wilmington, Delaware	19 Crippen Drive
Roy E. Jones, 1956	New Castle, Delaware
Millsboro, Delaware	Crawford Bailey, 1960
William P. Cook, 1956	Georgetown, Delaware
53 Carlisle Road	
Wilmington, Delaware	

Chairman—J. B. Dickerson
 Secretary—Charles E. Covington
 Treasurer—Laurence S. Gibson

h. Peninsula Conference Historical Society:

Three Year Term—Elected 1959 **Three Year Term—Elected 1960**

Perry O. Hill	Edgar J. Clawson
Harold W. T. Purnell	F. Douglas Milbury
Georgetown, Delaware	Ralph McIlvaine
Mrs. Russell P. Smith	Magnolia, Delaware
Cambridge, Maryland	Clinton H. Brown
Dr. Idabelle Wilson Thomas	9 N. Clifton Avenue
227 W. College Avenue	Roselle
Salisbury, Maryland	Wilmington, Delaware

Three Year Term—Elected 1961

Arthur H. Hastings
 A. Jason Blundon
 John C. Darby
 Frederica, Delaware
 Thomas S. Lodge
 2 Fols Crescent
 Penn Acres
 New Castle, Delaware
 Ex-Officio Member—William O. Hackett

i. Board of Hospitals & Homes:

W. Stanley Grant, Jr., 1956	Arthur H. Hastings, 1960
H. F. Chandler, 1956	H. B. Flater, 1960
Robert E. Green, 1956	Addison L. Smith, 1960
Harold Fordham, 1956	Mrs. Agnes Hoffman, 1960
A. Jason Blundon, 1956	Crisfield, Maryland
A. B. Golden, 1956	Leland A. Bradley, 1960
Howard E. Evans, 1956	Hurlock, Maryland
Mrs. Milton Manlove, 1956	Paul M. Powell, 1960
Seaford, Delaware	Laurel, Delaware
J. Wallace Watson, 1956	James Marvel, 1960
601 Delaware Avenue	9 Courtney Street
Wilmington 3, Delaware	Newark, Delaware
T. Noble Jarrell, Jr., 1956	Louis E. Parsons, 1960
Goldsboro, Maryland	Allen, Maryland
Elton W. Parsons, 1956	Earl F. Dawson, 1960
5 Washington Street	Newark, Delaware
Berlin, Maryland	John R. Rogers, Jr., 1960
Chester E. Wilcox, 1960	301 Lakeview Avenue
H. H. Conner, 1960	Milford, Delaware
Elmer R. Shields, 1960	

President—H. F. Chandler
 Vice President—A. B. Golden
 Secretary—Mrs. Milton Manlove

j. Committee on Investigation:

H. M. Amoss	J. R. Mackey
Charles I. Carpenter	Brooks E. Reynolds
Hartwell F. Chandler	
Reserves—C. S. Clarkson, C. L. Trader, J. A. Trader	

k. Board of Lay Activities:

Conference Lay Leader—Elton W. Parsons, 1960
5 Washington Street, Berlin, Maryland

Dover District Lay Leader—Dr. George V. Kirk, 1960
313 Hamilton Way, Cottage Dale Acres, Smyrna, Delaware

Dover District Associates—
Harry Freese, 1960, Magnolia, Delaware
John R. Rogers, 1960, 301 Lakeview Avenue, Milford, Delaware
Lee Riggin, 1960, 101 Oak Street, Laurel, Delaware

Easton District Lay Leader—Dr. Vincent O. Eareckson, 1960
300 S. Hanson Street, Easton, Maryland

Easton District Associates—
Carl Plummer, 1956, Chestertown, Maryland
David L. King, 1956, Goldsboro, Maryland
Ira Nelson, 1960, Trappe, Maryland
Benjamin F. Moore, 1960, Box 353, Cambridge, Maryland
Charles Cecil, 1960, Centreville, Maryland

Salisbury District Lay Leader—Maurice M. Hancock, 1960
215 Oakdale Road, Salisbury, Maryland

Salisbury District Associates—
Alvin S. Culver, 1960, R. F. D. 3, Delmar, Maryland
John W. Riggin, 1960, 252-A State Street, Crisfield, Maryland
Preston M. Adkins, 1960, Ocean City, Maryland

Wilmington District Lay Leader—Thomas S. Lodge, 1956
2 Fols Crescent, Penn Acres, New Castle, Delaware

Wilmington District Associates—
Lawrence S. Gibson, 1956, 115 W. Nineteenth St., Wilmington, Del.
Richard M. Farmer, 1960, 19 Crippen Drive, New Castle, Delaware
L. LeRoy Horne, 1960, 1611 Walton Road, Wilmington, Delaware
Samuel L. Craig, 1960, Perryville, Maryland
Benjamin F. Webber, 134 Wesley Avenue, Elkton, Maryland

l. Committee on Memorial Service:

F. G. Buckley, 1956	W. B. Bundick, 1960
H. F. Chandler, 1956	Howard L. Gordy, Jr., 1960
Chairman—H. F. Chandler	

m. Commission on Minimum Salaries:

Commission on World Service and Finance.

n. Board of Ministerial Training and Qualification:

O. G. Brewer, Jr.	Edwin C. Thomas
Charles Clarkson	Ralph L. Minker, Jr., 1960
William B. Hitchens	Harold E. Nunemaker, 1960
Edwin Horney	Gordon Stapleton, 1960
James R. Hughes	Edward R. Wilkins, 1960
Milton H. Keene	Wm. P. Kesmodel
Paul E. McCoy	Charles I. Carpenter
Brooks E. Reynolds	

Chairman—James R. Hughes
Secretary and Treasurer—J. Gordon Stapleton
Registrar—Otho G. Brewer, Jr.

o. Trustee of the Ministerial Contingent Fund:

Paul E. Reynolds

p. Board of Missions:

W. P. Kesmodel, 1956	Edwin J. Horney, 1960
James J. VonHagel, 1956	Otho G. Brewer, 1960
Arthur J. Jackson, 1956	Richard C. Stazesky, 1960
John A. Irwin, 1956	Howard E. Evans, 1960
D'Arcy A. Littleton, 1956	Paul E. McCoy, 1960
William R. McKnight, 1956	Milton L. Pope, 1960
Hebron, Maryland	304 Park Avenue
Thomas N. Potts, Jr., 1956	Salisbury, Maryland
410 Pennsylvania Avenue	W. O. Covey, Jr., 1960
Salisbury, Maryland	Seaford, Delaware
Ralph Palmer, 1956	Mrs. Earl Sylvester, 1960
Spruce Street	Harrington, Delaware
Seaford, Delaware	H. Collison Lane, 1960
Raymond Matthews, 1956	Easton, Maryland
Cambridge, Maryland	Dr. John Harvey, 1960
Cliford T. Foster, 1956	2406 Shellpot Drive
125 W. 37th Street	Oak Lane Manor
Wilmington, Delaware	Wilmington 3, Delaware
Miss Rebecca Davis, 1956	Otis F. Figs, 1960
Chestertown, Maryland	4659 Malden Drive
David W. Baker, 1960	Liftwood
Ronald W. Starnes, 1960	Wilmington 3, Delaware

Chairman—Paul E. McCoy
Vice Chairman—Otis F. Figs
Secretary—John A. Irwin
Treasurer—J. J. Von Hagel
Conf. Missionary Sec.—Ira S. Doyle

District Missionary Secretaries:—Dover—John Irwin, Easton—Harold Nunemaker, Salisbury—Howard Evans, Wilmington—John Simperts.

q. Board of Pensions:

Otho G. Brewer, Jr., 1956	James R. Hughes, 1960
W. O. Hackett, 1956	Daniel G. Higgins, Jr., 1960
Preston W. Spence, 1956	Omro M. Todd, 1960
Ira Doyle, 1956	J. V. Holliday, Jr., 1960
Willard W. Heisler, 1956	Walter B. Palmer, 1960
North East, Maryland	Denton, Maryland
Granville Hooper, 1956	H. B. Mitchell, 1960
123 Vue deL'Eau Street	Millsboro, Delaware
Cambridge, Maryland	Karl Brown, 1960
Carroll W. Griffith, 1956	Route 1, Box 221
101 Edgewood Road	Seaford, Delaware
Alapocas	George P. Chandler, 1960
Wilmington, Delaware	411 N. Poplar Hill Avenue
H. Brittingham Roberts, 1956	Salisbury, Maryland
917 Camden Avenue	
Salisbury, Maryland	

Chairman—Willard W. Heisler
 Vice Chairman—Preston W. Spence
 Secretary—Wm. O. Hackett
 Treasurer—Ira S. Pruitt

r. Publishing Interests:

Members at large:

Rev. Robert E. Green, Chestertown, Maryland
 Rev. Ralph A. Ellis, Jr., 1511 Philadelphia Pike, Wilmington 3, Del.
 Rev. W. M. T. Hankins, Sharptown, Maryland
 Rev. Harry Conner, Odessa, Delaware

District Secretaries:

Dover: Rev. C. Jackson Robinson, 221 W. Division St., Dover, Del.
Easton: Rev. C. E. Barton, Jr., Secretary, Md.
Salisbury: Rev. Addison L. Smith, Crisfield, Md.
Wilmington: Rev. George W. Goodley, 117 E. Market St., Newport, Wilmington 4, Delaware

Chairman—Robert E. Green
 Vice Chairman—Ralph A. Ellis, Jr.
 Secretary—W. M. T. Hankins

s. Committee on Conference Program and Entertainment:

District Superintendents
 Pastor of the Entertaining Church
 Chairman of the Committee on World Service and Finance
 The Conference Lay Leader
 The Host District Lay Leader
 The Secretary of the Conference
 The Resident Bishop

t. Committee on Promotion and Cultivation:

Board of Missions

u. Committee on Conference Relations:

Walter L. Beckwith, 1954	Ronald Starnes, 1957
Preston W. Spence, 1954	D. O. Hornung, 1957
J. B. Vaughn, 1954	William H. Hudson, 1960
John A. Irwin, 1954	Paul E. Reynolds, 1960
Brooks E. Reynolds, 1957	Harold M. Davis, 1960
Howard M. Amoss, 1957	Charles E. Barton, Jr., 1960

Chairman—D. O. Hornung
 Secretary and Treasurer—Charles E. Barton, Jr.

v. Rules:

Willard L. Robinson, 1956	Clinton H. Brown, 1960
William H. Revelle, Jr., 1956	9 N. Clifton Avenue
Elmer L. Bennett, 1956	Roselle
	Wilmington 5, Delaware
	John Clarence North, 1960
	Masonic Building
	Easton, Maryland

Chairman—Willard L. Robinson

w. Television, Radio and Film Commission:

Rollan E. Ferry, 1956	Ira E. Doyle, 1960
Frank Lucia, 1956	Walter H. Stone, 1960
John W. Downing, 1956	Olin J. Shockley, 1960
305 West College Avenue	Thomas Maguire, 1960
Salisbury, Maryland	Loblolly Lane
Mrs. Russell P. Smith, 1956	Salisbury, Maryland
Cambridge, Maryland	

Chairman—Olin J. Shockley
 Vice Chairman—Walter H. Stone
 Secretary and Treasurer—Frank Lucia

x. Town and Country Commission:

John W. Simpers, 1956	Gerald Henderson, 1960
Harold E. Nunemaker, 1956	Robert P. Whitlock, 1960
Arthur R. Hudson, 1956	Samuel Craig, 1960
Selbyville, Delaware	Perryville, Maryland
Ralph E. Nichols, 1956	Walter Morris, 1960
305 E. Pine Street	Chestertown, Maryland
Delmar, Maryland	

Chairman—Harold E. Nunemaker
 Secretary—Robert P. Whitlock

y. Trustees of The Annual Conference:

W. Newton Jackson, 1954	George T. Macklin, 1954
501 Camden Street	Milford, Delaware
Salisbury, Maryland	

J. DeWeese Carter, 1954 Walter L. Beckwith, 1960
 Denton, Maryland W. F. Dunkle, Jr., 1960
 Ira E. Doyle, 1957 Joseph Brosius, 1960
 W. B. Hitchens, 1957 1001 Park Place
 E. J. Horney, 1957 Wilmington, Delaware

President—W. Newton Jackson

Vice President—William B. Hitchens

Secretary—Ira E. Doyle

Treasurer—E. J. Horney

Investment Committee—Newton Jackson, Joseph Brosius, Edwin Horney.

z. Commission on Christian Vocations:

Representative of the Cabinet
 Executive Secretary of the Conference Board of Education
 Conference Director of Youth Work
 Chairman (or Registrar) of the Conference Board of Ministerial Training and Qualifications
 Secretary of Missionary Personnel of Conference W. S. C. S.
 Representatives of the following Boards:
 Hospitals and Homes
 Board of Missions
 Board of Lay Activities
 Board of Evangelism
 Conference Deaconess Board
 A representative of Youth under 23 years of age

a1. Board of Directors of The Wesley Foundation at The University of Delaware:

Minister-Director, Dr. John J. Bunting, Jr., 100 Tanglewood Lane, Newark, Delaware
 Co-Director, Rev. Leland B. Hall, 192 S. College Ave., Newark, Delaware
 The Resident Bishop of the Washington Area of The Methodist Church, Bishop John Wesley Lord, 100 Maryland Ave., N. E., Washington, D. C.
 Superintendent of the Wilmington District, Rev. R. J. Cooke, 1213 Delaware Avenue, Wilmington, Delaware
 President of the Conference Board of Education, Dr. William F. Dunkle, Jr., 903 West Street, Wilmington, Delaware
 Chairman, Committee on College and University Religious Life of Conference Board of Education, Rev. William B. Hitchens, 6 N. Clifton Avenue, Roselle, Wilmington, Delaware
 Conference Lay Leader, Elton W. Parsons, 5 Washington Street, Berlin, Maryland
 Conference Youth Director, Rev. George C. Godfrey, Centreville, Md., R. D.
 President, Conference M. Y. F.
 Conference W. S. C. S. Student Secretary, Mrs. W. O. Hackett
 Wilmington District W. S. C. S. Student Secretary, Mrs. John H. Cronin, 105 Bent Lane, Newark, Delaware

Executive Secretary Conference Board of Education, Rev. Walter H. Stone, 217 Bradford, Dover, Delaware

Members of the Newark Methodist Church:

Earl F. Dawson, 243 W. Main Street, Newark, Delaware
 Paul M. Hodgson, 19 Sunset Road, Newark, Delaware
 W. Francis Lindell, 49 Prospect Avenue, Newark, Delaware
 Mrs. Henry A. Poe, 168 Academy Street, Newark, Delaware

Faculty Members of the University of Delaware:

Mrs. Paulina Forewood, University of Delaware, Newark, Delaware
 Dr. Ray E. Keesey, 117 East Park Place, Newark, Delaware
 Dr. John A. Perkins, 203 W. Main Street, Newark, Delaware
 Dr. Robert L. Pigford, 261 Dallam Road, Newark, Delaware
 Dr. Elisha M. Rahn, 47 E. Park Place, Newark, Delaware

Methodist Alumni of the University of Delaware:

Mr. George Simpson, Rodney St., Dewey Beach, Rehoboth, Delaware
 Mr. and Mrs. Earl Tull, Seaford, Delaware
 Ernest S. Wilson, 1401 Ridge Road, Wilmington, Delaware

Student Council Representative:

W. Thomas Carter, 192 S. College Avenue, Newark, Delaware

b1. Commission on World Service and Finance:

Alton S. Miller, 1956	J. Robert Mackey, 1960
H. Kirby Krams, 1956	Dale L. Ruth, 1960
Edgar Timmons, 1956	Loren H. Frye, 1960
Millsboro, Delaware	Georgetown, Delaware
A. L. Fleming, 1956	Gilbert S. Scarborough, Jr., 1960
413 Wicomico Street	902 Orange Street
Salisbury, Maryland	Wilmington 99, Delaware
George M. Nelson, 1956	Ernest S. Wilson, 1960
114 N. Division Street	1401 Ridge Road
Salisbury, Maryland	Wilmington 3, Delaware
William Hemphill, Jr., 1960	
	Chairman—Gilbert S. Scarborough, Jr.
	Secretary—William Hemphill, Jr.

c1. Board of Christian Social Concerns:

Elwood Cursey, 1956	John F. Kelso, 1956
J. Thomas Churn, 1956	600 Becker Avenue, Woodcrest
Milton H. Keene, 1956	Wilmington 4, Delaware
A. Jason Blundon, 1956	William P. Hollingsworth, 1956
D. O. Clendaniel, 1956	2912 W. Third Street
Richard C. Stazesky, 1956	Wilmington 5, Delaware
Alvin S. Culver, 1956	Howard L. Gordy, Jr., 1960
Route 3	Robert P. Whitlock, 1960
Delmar, Delaware	Frank Lucia, 1960
Preston M. Adkins, 1956	Richard L. Hamilton, 1960
Ocean City, Maryland	Richard Bready, 1960
Arthur R. Hudson, 1956	Howell O. Wilkins, 1960
Selbyville, Delaware	

Benjamin Nelson, 1960
Berlin, Maryland
Henry T. Price, 1960
Smyrna, Delaware
Otis P. Jefferson, Jr., 1960
Dagsboro, Delaware
Otwell O. Stivers, 1960
Denton, Maryland

Cecil Blake, 1960
Cambridge, Maryland
Fletcher Condit, 1960
2504 Ebright Road
Wilmington 3, Delaware
Clyde Walls, 1960
Church Hill, Maryland

Chairman—Richard C. Stazesky
Secretary—Fletcher Condit
Treasurer—Preston M. Adkins

d1. District Parsonage Committee:

Chairman of World Service and Finance Commission, Gilbert S. Scarborough, 902 Orange St., Wilm. 99, Del.
Chairman of Conference Board of Trustees, W. Newton Jackson, 501 Camden St., Salisbury, Md.
Dover District—Henry Price, North Main Street, Smyrna, Delaware
Easton District—C. Albert Matthews, Easton, Maryland
Salisbury District—Elton W. Parsons, 5 Washington Street, Berlin, Md.
Wilmington District—Otis F. Figgs, 4659 Malden Drive, Liftwood, Wilmington 3, Delaware

e1. District Boards:

1. Church Location and Building

Dover—

Chairman—Dr. Roy L. Tawes
Ministerial—J. Howard Link, W. H. Hudson, J. A. Trader
Lay—Haswell Pierce, Walnut Street, Milford, Delaware
Guy Winebrenner, Harrington, Delaware
Oscar E. Peterson, 503 N. Phillip St., Seaford, Delaware

Easton—

Chairman—Dr. J. Leas Green
Ministerial—William P. Kesmodel, E. J. Horney, D. O. Hornung
Lay—C. A. Matthews, Easton, Maryland
David King, Goldsboro, Maryland
Wilbur Hoopengardner, Denton, Md.

Salisbury—

Chairman—Dr. John E. French
Ministerial—Paul E. McCoy, R. P. Whitlock, E. W. Cursey
Lay—A. L. Fleming, 413 Wicomico St., Salisbury, Maryland
Hamilton P. Fox, Jr., Quantico Rd., Salisbury, Maryland
Robert W. Porter, 1101 E. Church St., Salisbury, Md.
Elton W. Parsons, 5 Washington St., Berlin, Maryland

Wilmington—

Chairman—Dr. R. Jervis Cooke
Ministerial—J. B. Dickerson, Brooks E. Reynolds, Preston W. Spence
Lay—J. W. Brosius, 1001 Park Place, Wilmington, Del.
Powell M. Ford, 607 Newport Pike, Wilmington 4, Del.
Clifford T. Foster, 125 W. 37th St., Wilmington, Del.

e2. Ministerial Training and Qualifications:

Dover—

Chairman—Dr. Roy L. Tawes
Ira E. Doyle, Nelson Benjamin, Perry O. Hill, C. Jackson
Robinson, F. D. Milbury

Easton—

Chairman—Dr. J. Leas Green
H. F. Chandler, J. V. Holliday, Jr., William Hemphill, Jr.,
W. P. Kesmodel, Paul E. Reynolds

Salisbury—

Chairman—Dr. John E. French
Walter L. Beckwith, Howard Evans, J. Gordon Stapleton,
Richard S. Gibson, Charles Clarkson

Wilmington—

Chairman—Dr. R. Jervis Cooke
John J. Bunting, Jr., Harold M. Davis, William H. Revelle, Jr.,
Robert E. VanCleaf, Ralph L. Minker, Jr.

WOMEN'S SOCIETY OF CHRISTIAN SERVICE

Conference Officers, Secretaries of Lines of Work and Chairmen 1961-63

Bishop—John Wesley Lord, 100 Maryland Avenue, N. E., Washington 2, D. C.
President—Mrs. Walter B. Palmer, Denton, Maryland.
Vice President—Mrs. John W. Simpser, 207 Mansion Rd., Elmhurst, Box 336, Wilmington, Delaware.
Recording Secretary—Mrs. Richard Hamilton, Goldsboro, Md.
Treasurer—Mrs. Carroll E. Bounds, Camden Ave., Extended, Salisbury, Md.

Secretaries of Lines of Work:

Children's Work—Mrs. Richard H. Bready, 220 Minquadale Blvd., New Castle, Del.
Christian Social Relations—Mrs. T. D. Mylrea, Orchard Road Apts., Newark, Del.
Literature & Publications—Mrs. Carlos C. Crawford, 802 Hanover St., Salisbury, Md.
Missionary Education—Mrs. O. E. Mangum, 2407 Matwood Rd., Graylyn Crest, Wilmington, Del.
Missionary Personnel—Mrs. Jonathan S. Willis, Lynch Heights, Milford, Del.
Missionary Service—Mrs. Earl Sylvester, Harrington, Del.
Promotion—Mrs. Granville Tyndall, 21 Wilmington Ave., Rebooth, Del.

Spiritual Life—Mrs. William Dore, Sudlersville, Md.
 Student Work—Mrs. Wm. H. Sterling, RD #3, Dover, Del.
 Supply Work—Mrs. George Nelson, Delmar, Del.
 Youth Work—Mrs. J. Howard Link, Smyrna, Del.
 Wesleyan Service Guild—Miss Dorothy Plotts, 2100 Wildwood Dr., Woodland Pk., Wilmington, Del.
 Member-at-Large of the Corporation Committee—Mrs. James W. Lattomus, Lynch Heights, Milford, Del.
 Historian—Mrs. Granville Hooper, 123 Vue de L'Eau St., Cambridge, Md.
 Chairman Standing Rules—Mrs. A. W. Tawes, 216 S. Somerset Ave., Crisfield, Md.
 Committee on Nominations for 1961-63—Mrs. M. M. Keen, Chairman, Wilmington, Del. Mrs. Calvin Dean, Cambridge, Md., Mrs. Omro Todd, Princess Anne, Md., Mrs. John Trader, Dover, Del., Mrs. F. D. Milbury, Milford, Del.
 Chairman of Conference Projects—Mrs. James H. Wertz, Wilmington, Del.
 Editor Peninsula Conference News—Mrs. G. Marshall Townsend, 408 Lakeview Ave., Milford, Del.
 Co-Editor Peninsula Conf. News—Mrs. John W. Simperts, 207 Mansion Rd., Elmhurst, Wilmington, Del.
 Chairman of the Camp Council—Mrs. J. Howard Link, Smyrna, Del.

Associate Members of Executive Committee:

Mrs. John Wesley Lord, 100 Maryland Avenue, N. E., Washington, D. C.
 Mrs. Roy L. Tawes, 431 N. State Street, Dover, Delaware.
 Mrs. J. Leas Green, 216 S. Hanson Street, Easton, Maryland.
 Mrs. John E. French, 1404 Camden Ave., Extended, Salisbury, Md.
 Mrs. R. Jervis Cooke, 202 Alapocas Drive, Wilmington, Delaware.

(B) ROLLS OF CONFERENCE MEMBERS**Chronological Roll**

1891 Joseph H. Geoghegan	1919 Earl M. Shockley
1892 Clarence W. Strickland	1919 John W. Townsend
1898 John W. Jones	1919 John H. Whedbee
1901 Charles R. Strausburg	1920 Edward C. Graham
1903 Thomas C. Jones	1920 Gilbert E. Turner
1905 Lewis B. Morgan	1920 Frank M. Volk
1906 Charles M. Elderdice	1921 J. Earl Cummings
1907 John R. Bicking	1921 Charles E. Davis
1907 William H. Briggs	1921 Sylvanus T. Hamblin
1907 Oden E. James	1921 Henry G. Holdway
1907 Tilghman Smith	1921 Joseph B. Pettus
1908 James T. Price	1922 Otho G. Brewer
1909 Marion E. Hungerford	1922 Thomas C. Mulligan
1910 Dayton E. McClain	1922 Wingate D. Short
1910 Melvin E. Wheatley	1922 Thomas J. Turkington
1912 Olie H. Connelly	1923 F. B. Bailey
1914 Ralph H. Collis	1923 Roy L. Jones
1914 John N. Link	1923 Louis C. Randall
1914 William J. McKee	1923 John A. Trader
1914 Essell P. Thomas	1923 Lawrence E. Wimbrow
1915 Alpha B. Frye	1924 Harry N. Bailey
1915 Ralph C. Jones	1924 John E. Parker
1916 James P. Adams	1925 Henry M. Parks
1916 John P. George	1926 Frank A. Baker
1916 Otis B. Reed	1926 Sidney B. Bradley
1916 Roy T. Thawley	1926 Charles W. Branford
1916 Lester E. Windsor	1926 Harry V. Branford
1917 Charles H. Atkins	1926 E. E. Coleman
1917 W. S. Grant	1926 W. Irvin Collins
1917 Peter R. Schauer	1926 W. A. Donoway
1918 Edmund W. Hervis	1926 Otis P. Jefferson
1918 Robert S. Hodgson	1926 Preston W. Spence
1918 Arthur J. Jackson	1927 John R. Diehl
1918 Gilbert S. Ross	1927 Conrad Hamer
1918 John W. Wootten	1927 Rufus W. Mills
1919 Guy E. Leister	1927 Paul E. Reynolds
1919 J. Leas Green	1928 Robert E. Green
1919 Andrew T. McFarland	1928 James O'Neil
	1928 Albert M. B. Snapp
	1928 Roy L. Tawes
	1929 Charles I. Carpenter
	1929 H. F. Chandler, Jr.
	1929 Grayson H. Wheatley

1930 Henry T. Caldwell
 1930 William J. Ennis
 1930 Frank D. Milbury

1931 Jacob C. Hanby
 1931 William H. Kohl
 1931 James F. Langrall
 1931 Joseph B. Vaughn

1932 Lee Elliott
 1932 James J. VonHagel
 1932 James M. Kay
 1932 Henry N. Nicklas
 1932 Walter H. Stone

1933 Joseph B. Dickerson
 1933 Wm. F. Dunkle, Jr.
 1933 Ray W. Kirwan
 1933 D'Arcy A. Littleton

1934 Howard M. Amoss
 1934 John E. French
 1934 Daniel T. Pritchard

1935 Elmer L. Bennett
 1935 Frank G. Buckley
 1935 Ewell E. Crockett
 1935 Waldo L. Dise
 1935 Harvey B. Flater
 1935 Walter A. Glass
 1935 Richard C. Hubbard
 1935 John E. Jones
 1935 Robert E. Van Cleaf

1936 Walter L. Beckwith
 1936 Charles S. Clarkson
 1936 Ira E. Crum
 1936 Frederick H. Truitt
 1936 Elmer R. Shield

1937 William P. Kesmodel
 1937 Robert F. Loss

1938 Kenneth M. Dickey
 1938 Harold Fordham
 1938 Robert W. Hastings
 1938 Milton H. Keene
 1938 Harry K. Krams
 1938 Paul E. McCoy
 1938 J. Robert Mackey
 1938 Brooks E. Reynolds
 1938 Charles H. Squires
 1938 Paul Thomas

1939 David W. Baker
 1939 George W. Goodley, Jr.

1940 Frank O. Baynard
 1940 William H. Hudson

1941 John J. Bunting, Jr.
 1941 Harry H. Conner
 1941 Raymond J. Cooke

1941 Harold M. Davis
 1941 Edward J. Hemphill, Jr.
 1941 Ralph W. Hopkins
 1941 Donald C. Hornung
 1941 Alton S. Miller

1942 William O. Hackett
 1942 J. Howard Link
 1942 George H. Pigueron, Jr.

1943 Addison L. Smith

1944 Perry O. Hill

1945 Ellwood W. Cursey
 1945 Rollan E. Ferry
 1945 William D. Geoghegan
 1945 William H. Revelle, Jr.
 1945 Donzell C. Wildey
 1945 Howell O. Wilkins

1947 Rudolph G. Given
 1947 Dale L. Ruth

1948 Gerald A. Foster
 1948 Edwin J. Horney

1949 Otho Gracen Brewer, Jr.
 1949 William Hemphill, Jr.
 1949 James Richard Hughes
 1949 Edwin Charles Thomas
 1949 Lloyd Bernard Troutman
 1949 Richard C. Stazesky

1950 Nelson Bayless Benjamin
 1950 William B. Bundick
 1950 Thomas Churn
 1950 Howard Ernest Evans
 1950 Wm. Francis Godwin
 1950 William Hitchens
 1950 Harry C. Jeffers
 1950 Ralph Leland Minker, Jr.
 1950 Charles Trader

1951 Alfred Jason Blundon
 1951 Donald O. Clendaniel
 1951 Arley B. Golden
 1951 Willard L. Robinson, Jr.

1952 Richard H. Bready
 1952 Ira E. Doyle
 1952 Arthur H. Hastings
 1952 George H. Moore
 1952 Chester E. Wilcox

1953 Charles E. Covington
 1953 Daniel G. Higgins, Jr.
 1953 John A. Irwin

1954 Richard S. Gibson
 1954 Joseph V. Holliday
 1954 Harold E. Nunemaker
 1954 Edward R. Wilkins

1955 Leland Brooks Hall
 1955 Charles Edwin Lashbury
 1955 Roy Benjamin Phillips

1956 Walter Hamilton Beckwith
 1956 Edgar James Clawson, Sr.
 1956 William Dore
 1956 Howard Lee Gordy, Jr.
 1956 William Maxwell Tees Hankins
 1956 Frank Lucia
 1956 William Henry Owens
 1956 John William Simpser, Jr.
 1956 Joseph Gordon Stapleton
 1956 Omro Milton Todd

1957 Charles Edward Barton, Jr.
 1957 Richard Douglas Bailey
 1957 Edward Browning Blevins
 1957 George Clinton Godfrey
 1957 Fred W. Hanna, Jr.
 1957 Clarence H. Hays
 1957 Robert Wilkins Helms
 1957 Gerald M. Henderson
 1957 David James Randolph, Jr.
 1957 C. L. Reiter
 1957 Olin J. Shockley, Jr.
 1957 Ronald W. Starnes
 1957 Robert Preston Whitlock

1958 Ralph Andrew Ellis
 1958 Charles C. Huffman
 1958 George Henry Pigueron, III

1958 Lawrence Elmer Staton
 1958 Cledus Jackson Robinson
 1958 William H. Smith

1959 William Thomas Archer, Jr.
 1959 Charles Darwin Davis
 1959 Richard Lee Hamilton
 1959 Thomas Ray Merrill
 1959 David George Paul
 1959 Ira Dowe Steckman, Jr.

1961 Elwood B. Eckhart

ON TRIAL

1958 Romie H. Payne, Jr.
 1959 Donald James Hurst
 1960 Charles Douglas Burge
 1960 Robert Cannon Short
 1960 Thomas Crawford Short
 1960 Laurence Hull Stookey

THIS YEAR

1961 Ronald Warren Bergman
 1961 Richard Merle Boyer
 1961 Charles Chapman Herrman, Jr.
 1961 Everett Cahall Isaacs
 1961 Kinmoth White Jefferson
 1961 Harrel Warren Pitsenbarger
 1961 Irvin Raymond Pusey
 1961 John Thomas Randolph
 1961 Charles Edward Strickler

Alphabetical Roll and Directory

MEMBERS OF Conference, Accepted Supplies, with Post Office Address if Different from Appointment, Widows, Lay Members of the Conference with their Post Office Addresses.
 Note: The letters designate: (D) Deacon; (E) Elder; (P) Probationer; (R) Retired; (SY) Supernumerary; (SL) Sabbatical Leave. The figures in the first column indicate the year of admission on trial; those in the last column, the year of appointment or relation.

Conference Members

Yr. Rec.	Name	Rel.	Appointment	Address	Yrs. Sr.
1916	Adams, J. P.	R		Rhodesdale, Md.	20
1932	Amoss, H. M.	E	Salisbury—Bethesda	406 N. Division St., Salisbury, Md.	5
1959	Archer, Wm. T., Jr.	E	St. Georges	Clarksville, Md.	1
1917	Atkins, C. H.	R		Viola, Del.	10
1923	Bailey, F. B.	E	Assoc. McCabe, Wilm.	2206 Baynard Blvd., Wilm. 2, Del.	2
1924	Bailey, H. N.	R		1338 24 St., Newport News, Va.	9
1957	Bailey, R. D.	E	Harmony—Grove	Preston, Md., R. D. #2	4
1939	Baker, D. W.	E	Selbyville, Del.		2
1926	Baker, F. A.	R	Grace Associate	2310 Hudson Drive, Salisbury, Md.	4
1957	Barton, Chas. E., Jr.	E	Dorchester	Secretary, Md.	3
1940	Baynard, F. O.	E	Clayton, Del.		3
1956	Beckwith, W. H.	E	Chesapeake City, Md.		5
1936	Beckwith, W. L.	E	Crisfield—Asbury	Crisfield, Md.	5
1950	Benjamin, N. B.	E	Harrington—Trinity	63 Commerce St., Harrington, Del.	3
1935	Bennett, E. L.	E	Pocomoke—Bethany	304 Market St., Pocomoke City, Md.	4
1961	Bergman, R. W.	PD	Cannon Circuit	Cannon, Del.	1
1907	Bicking, J. R.	R		Berlin, Md.	9
1957	Blevins, Edward B.	E	St. James	Worton, Md.	2
1951	Blundon, A. J.	E	Oxford, Md.		2
1961	Boyer, R. M.	PD	Bayview & Bethel	North East, Md.	2
1926	Bradley, S. B.	R		203 S. Broad St., Middletown, Del.	11
1952	Bready, R. H.	E	South Wilmington Parish	220 Minquadale Blvd., New Castle, Del.	2
1926	Branford, C. W.	R		49 Brooklyn Ave., Rehoboth Beach, Del.	3
1926	Branford, H. V.	R		Rehoboth Beach, Del.	5
1922	Brewer, O. G.	E	Nanticoke and Bivalve	Nanticoke, Md.	3
1949	Brewer, O. G., Jr.	E	Denton—St. Luke's	Denton, Md.	3
1907	Briggs, W. H.	R		11 N. Clifton Ave., Roselle, Wilmington, Del.	30
1935	Buckley, F. G.	E	East New Market, Md.		3
1950	Bundick, W. B.	E	New Castle, Del.	523 Del. Ave., New Castle, Del.	4
1941	Bunting, J. J., Jr.	E	Newark	100 Tanglewood Lane, Newark, Del.	12
1960	Burge, Charles D.	PD	Townsend, Del.		1
1930	Caldwell, H. T.	R		Rising Sun, Md.	1
1929	Carpenter, C. I.	E	Milford—Avenue	302 Lakeview Ave., Milford, Del.	1
1929	Chandler, H. F.	E	Easton—St. Marks	14 Brooklets Ave., Easton, Md.	8
1950	Churn, J. Thomas	E	Rising Sun, Md.		1
1936	Clarkson, C. S.	E	Delmar—First	Delmar, Del.	4
1956	Clawson, E. J.	E	Sharptown—Mt. Vernon	Sharptown, Md.	2
1951	Clendaniel, D. O.	E	Federalburg—Union and Christ	Federalburg, Md.	6-4
1926	Coleman, E. E.	E	Chaplain—Vet. Adm.	807 Oxford Drive, Marion, Indiana	1
1926	Collins, W. I.	E	Hoopers Island, Md.	Fishing Creek, Md.	4
1914	Collis, Ralph H.	R		Box 202, Penny Farms, Fla.	5
1912	Connelly, O. H.	R		71 Cookman Ave., Ocean Grove, N. J.	3
1941	Conner, H. H.	E	Odessa, Del.		2
1941	Cooke, R. J.	E	Dist. Supt., Wilm. Dist.	202 Alapocas Drive, Wilm. 3, Del.	3
1953	Covington, C. E.	E	Rehoboth Beach	36 Baltimore Ave., Rehoboth Beach, Del.	1
1935	Crockett, E. E.	R		Farmington, Del.	11
1936	Crum, Ira E.	R		St. Lukes Road, R. D. 1, Salisbury, Md.	1
1921	Cummings, J. E.	E	Richardson Park	11 N. Maryland Ave., Richardson Park, Wilmington, Del.	2
1945	Cursey, E. W.	E	Crisfield—Emanuel	Crisfield, Md.	3
1959	Davis, Charles D.	E	Ebenezer	Newark, Del. R. D. 3	1
1921	Davis, C. E.	R		209 Victoria Ave., Woodcrest, Wilm. 4, Del.	5
1941	Davis, H. M.	E	Elkton, Md.	229 E. Main St., Elkton, Md.	9
1933	Dickerson, J. B.	E	Wilm.—McCabe	2202 Baynard Blvd., Wilm., Del.	12
1938	Dickey, K. M.	E	Nassau, Del.		6
1927	Diehl, J. R.	R		Box 138, Louise Ave., Salisbury, Md.	6
1935	Dise, W. L.	E	Salisbury—St. Andrews	Salisbury, Md.	1

Yr. Rec.	Name	Rel.	Appointment	Address	Yrs. Sr.
1926	Donoway, W. A.	R	Willard's, Md.		3
1956	Dore, William	E	Sudlersville, Md.		2
1952	Doyle, Ira E.	E	Georgetown—Grace	Georgetown, Del.	1
1933	Dunkle, W. F., Jr.	E	Wilm.—Grace	903 West St., Wilm., Del.	14
1961	Eckhart, Elwood B.	E	Port Deposit, Md.		3
1906	Elderice, C. M.	R		617 Balto. Blvd., Westminster, Md.	6
1932	Elliott, Lee	E	Laurel Circuit	Laurel, Del.	34
1958	Ellis, Ralph A., Jr.	E	Holly Oak, Del.	1511 Phila. Pike, Wilm. 3, Del.	6
1930	Ennis, W. J.	R		Camden, Del.	18
1950	Evans, H. E.	E	Snow Hill—Whatcoat	Snow Hill, Md.	5
1945	Ferry, R. E.	E	Marshallton, Del.	701 Milltown Rd., Sherwood Pk., Wilmington 8, Del.	5
1935	Flater, H. B.	E	Delmar—Mt. Olive	Delmar, Del.	1
1938	Fordham, H.	E	West Cecil Circuit	Northeast, Md., R. D. 1	3
1948	Foster, G. A.	E	Wilmington—Union	1224 Heather Lane, Carrcroft, Wilmington 3, Del.	5
1934	French, J. E.	E	Dist. Supt., Salisbury Dist.	1404 Camden Ave. Extd., Salisbury, Md.	6
1915	Frye, A. B.	R	Asbury Associate	Colonial Court, Salisbury, Md.	6
1891	Geogheghan, J. H.	R	Methodist Country House	4830 Kenneth Pike, Wilm., Del.	27
1945	Geoghegan, W. D.	E	Asst. Prof. Religion—Bowdoin College	Brunswick, Maine	8
1916	George, J. P.	R		R. D. #2, Box 277, Milton, Del.	14
1954	Gibson, R. S.	E	Ocean City, Md.	105 N. 4th St., Ocean City, Md.	2
1947	Given, R. G.	E	Bishopville, Md.		1
1935	Glass, W. A.	E	Asst. Prof. Mathematics and Physics, Cedar Crest College	225 N. West St., Allentown, Pa.	2
1957	Godfrey, Geo. C.	E	Dir. Camp & Youth Work	Centreville, Md., R. D. Box 216, Osprey, Florida	4
1950	Godwin, Wm. F.	R			12
1951	Golden, A. B.	E	Christiana, Del.		11
1939	Goodley, G. W.	E	Newport—Peniel	117 E. Market St., Newport, Del.	3
1956	Gordy, H. L., Jr.	E	Chaplain, Wesley College	Dover, Del.	1
1920	Graham, E. C.	R		1711 E. 30th St., Balto. 18, Md.	10
1917	Grant, W. S.	R		Lewes, Del.	10
1919	Green, J. L.	E	Dist. Supt., Easton Dist.	215 S. Hanson St., Easton, Md.	5
1928	Green, R. E.	E	Chestertown—First	Chestertown, Md.	2
1942	Hackett, W. O.	E	Hillcrest—Memorial	Hillcrest Ave. and March Road, Wilmington, Del.	2
1955	Hall, L. B.	E	Wesley Foundation, University of Delaware	192 S. College Ave., Newark, Del.	1
1921	Hamblin, S. T.	R		204 Lore Ave., Hillcrest, Wilmington 3, Del.	5
1927	Hamer, Conrad	E	Laurel—Christ	Laurel, Del.	3
1959	Hamilton, R. L.	E	Goldsboro, Md.		3
1931	Hanby, J. C.	R		R. D. No. 2, Delmar, Del.	6
1956	Hankins, W. M. T.	E	Sharptown—Asbury	Sharptown, Md.	2
1957	Hanna, Fred W., Jr.	E	Y. M. C. A., Wilm., Del.		3
1952	Hastings, A. H.	E	Middletown, Del.	Middletown, Del.	3
1938	Hastings, R. W.	R		105 E. 3rd St., Blades, Seaford, Del.	9
1957	Hays, Clarence H.	E	Ocean View, Del.		1
1957	Helms, R. W.	E	Galena, Md.		2
1941	Hemphill, E. J., Jr.	E	Chaplain U. S. Navy	USS Randolph (CVS-15) Fleet P. O. New York, N. Y.	18
1949	Hemphill, Wm. Jr.	E	St. Paul	209 Md. Ave., Cambridge, Md.	5
1957	Henderson, G. M.	E	Mt. Pleasant	Laurel, Del.	3
1918	Hennis, E. W.	R		R. D. 1, Box 221-A, Bel Air, Md.	4
1961	Herrman, C. C., Jr.	PD	Wilm.—Grace Assoc.	903 West St., Wilm., Del.	1
1953	Higgins, D. G., Jr.	E	Salisbury—Christ	Crestmont Village, Mt. Hermon Rd., Salisbury, Md.	1
1944	Hill, P. O.	E	Milton, Del.	301 Federal St., Milton, Del.	3
1950	Hitchens, Wm. B.	E	Christ Church—Bracken	10 Bracken Ave., Wilm., Del.	5
1918	Hodgson, R. S.	R		Felton, Del.	4
1921	Holdway, H. G.	R		1609 Telegraph Rd., Wilm. 4, Del.	13
1954	Holliday, J. V.	E	Wesley Chapel	Rock Hall, Md.	2
1941	Hopkins, R. W.	E	Chaplain U. S. Navy	Naval Air Sta., Lakehurst, N. J.	13
1948	Horney, E. J.	E	Hurlock, Md.		6
1941	Hornung, D. O.	E	Centreville, Md.		3
1935	Hubbard, R. C.	E	Cambridge—Grace	308 Oakley St., Cambridge, Md.	16
1940	Hudson, W. H.	E	Lewes, Del.	Lewes, Del.	2
1958	Huffman, Chas. C.	E	Preston, Md.		3
1949	Hughes, J. R.	E	Aldersgate	Concord Pike at Fairfax, Wilmington 3, Del.	7
1909	Hungerford, M. E.	R		Georgetown, Md.	16
1959	Hurst, D. J.	PD	Burrsville, Md.	Denton, Md., R. D. Burrsville, Md.	3
1953	Irwin, J. A.	E	Millsboro, Del.		3
1961	Isaacs, E. C.	PD	St. Georges, Del.		1
1918	Jackson, A. J.	E	Claymont, Del.	3515 Phila. Pike, Claymont, Del.	6

Yr. Rec.	Name	Rel.	Appointment	Address	Yrs. Sr.
1907	James, O. E.	R		Central Y. M. C. A., Balto., Md.	38
1950	Jeffers, H. C.	R		Box 63, College Corner, Ohio	2
1961	Jefferson, K. W.	PD	At School		1
1926	Jefferson, O. P.	E	Wilmington—Trinity	727 E. 22nd St., Wilm., Del.	3
1935	Jones, J. E.	E	Harrison Street	623 N. Harrison St., Wilm., Del.	8
1898	Jones, J. W.	R		1702 N. Union St., Wilm., Del.	19
1915	Jones, R. C.	R		621 Nylon Blvd., Seaford, Del.	5
1923	Jones, R. L.	R		107 Franklin St., Cambridge, Md.	8
1903	Jones, T. C.	R		Tilghman, Md.	13
1932	Kay, J. M.	E	Crapo, Md.		4
1938	Keene, M. H.	E	Seaford—Mt. Olivet	114 Camden St., Seaford, Del.	2
1958	Kelser, Charles	R		Claiborne, Md.	4
1937	Kesmodel, W. P.	E	Chestertown—Christ and Crumpton	Chestertown, Md.	5
1933	Kirwan, R. W.	E	Houston, Del.		5
1931	Kohl, W. H.	E	Mt. Vernon	Princess Anne, Md.	1
1938	Krams, H. K.	E	Dir. of Religious Serv. Youth Services Commission, State of Del.	2706 Bardell Drive, Wilm., Del.	1
1931	Langrall, J. F.	E	Whaleville, Md.		1
1955	Lashbury, C. E.	E	Chester—Bethel	2615 Foulk Road, Wilm. 3, Del.	5
1919	Leister, G. E.	R		Millsboro, Del.	3
1942	Link, J. H.	E	Smyrna—Asbury	306 Hamilton Way, Smyrna, Del.	3
1914	Link, J. N.	R		201 New Castle St., Rehoboth Beach, Del.	1
1933	Littleton, D. A.	E	Assistant Director, Goodwill Industries, Wilmington, Delaware	208 Werden Drive, Llangollen Estates, New Castle, Del.	1
1937	Loss, R. F.	R		Odessa, Del.	6
1956	Lucia, Frank	E	Camden, Del.		3
1938	Mackey, J. R.	E	Salisbury—Asbury	219 N. Division St., Salisbury, Md.	14
1910	McClain, D. E.	R		525 Boulevard, Gainesville, Fla.	23
1938	McCoy, P. E.	E	Salisbury—Trinity	403 N. Division St., Salisbury, Md.	3
1919	McFarland, A. T.	R		R. D. #1, Berlin, Md.	5
1914	McKee, W. J.	R		Hospital Road, Omagh Co., Tyrone, Northern Ireland	12
1959	Merrill, Thomas R.	P	Mardela, Md.		2
1930	Milbury, F. D.	E	Milford—Calvary & Millwood	206 S. E. Front St., Milford, Del.	6
1941	Miller, A. S.	E	Cambridge—Zion	14 Locust St., Cambridge, Md.	13
1937	Mills, R. W.	R		Chance, Md.	11
1950	Minker, R. L., Jr.	E	Kingswood of Brookside, Del.	46 Kensington Land, Newark, Del.	2
1952	Moore, G. H.	E	Mt. Salem	1701 N. Salem Lane, Wilmington, Del.	4
1905	Morgan, L. B.	R		Middletown, Del.	21
1922	Mulligan, T. C.	R		Ann B. St., Rehoboth Beach, Del.	1
1932	Nicklas, H. N.	E	Bethel, Del.		3
1954	Nunemaker, Harold	E	Vienna, Md.	Vienna, Md.	1
1928	O'Neill, James	R		Laurel, Del. R. D. 2	2
1956	Owens, W. H.	E	Assoc. Dir. Home for Aged	1404 Lovering Ave., Wilm. 6, Del.	3
1924	Parker, J. E.	R		Camden, Del.	9
1925	Parks, H. M.	E	Millington, Md.		3
1959	Paul, David G.	E	Trappe, Md.		1
1958	Payne, Romie H., Jr.	PD	Still Pond, Md.		2
1921	Pettus, J. B.	R		227 Morgan St., Lynchburg, Va.	6
1955	Phillips, Roy B.	E	Kent Island	Stevensville, Md.	1
1942	Pigueron, G. H., Jr.	E	Exec. Dir., Home for the Aged	4830 Kennett Pike, Wilm. 7, Del.	5
1958	Pigueron, G. H., III	E	School	Lopez Cotillion 1028, Mexico City, Mexico D. F. 12	2
1961	Pitsenbarger, H. W.	PD	Church Creek, Md.		2
1908	Price, J. T.	R		East New Market, Md.	12
1934	Prichard, D. T.	E	Blades	300 So. Market St., Blades, Del.	2
1961	Pusey, R. I.	PD	Red Lion, Del.	Bear, Del. R. D.	6
1923	Randall, L. C.	R		Delmar, Del.	1
1957	Randolph, D. J., Jr.	PD	School	Boston University, Boston, Mass.	2
1961	Randolph, J. T.	PD	Cedars	151 East Main St., Elkton, Md.	1
1916	Reed, O. B.	R		Wyoming, Del.	6
1957	Reiter, C. L.	R		226 Newton St., Salisbury, Md.	5
1945	Revelle, W. H., Jr.	F	Wilmington—St. Paul's	1002 N. Jackson St., Wilm., Del.	3
1938	Reynolds, B. E.	E	Wilm. Manor—Asbury	110 W. Roosevelt Ave., Wilmington Manor, New Castle, Del.	17
1927	Reynolds, P. E.	F	St. Michaels, Md.		4
1958	Robinson, C. Jackson	E	Dover Air Base—Wesley Church	221 W. Division St., Dover, Del.	2
1951	Robinson, W. L., Jr.	E	Brandywine	2206 Market St., Wilmington, Del.	1
1918	Ross, G. S.	R	Wesley of DuRoss Hghts	20 B. Thomas Drive, Monroe Park, Wilmington, Del.	6

Yr. Rec.	Name	Rel.	Appointment	Address	Yrs. Sr.
1947	Ruth, D. L.	E	Laurel—Centenary	Laurel, Delaware	5
1917	Schauer, P. R.	R		Bear, Del.	8
1936	Shield, E. R.	E	Georgetown—Wesley	102 E. Laurel St., Georgetown, Del.	4
1919	Shockley, E. M.	R		1210 Rosedale Ave., Bellefonte, Wilmington 3, Del.	15
1957	Shockley, O. J.	E	Harrington—Asbury	202 Weiner Ave., Harrington, Del.	2
1960	Short, Robert C.	PD	Cheswold, Del.		1
1960	Short, Thomas C.	PD	North East, Md.		2
1922	Short, W. D.	R		109 W. 30th St., Wilm., Del.	15
1956	Simpers, J. W., Jr.	E	Hockessin, Del.		2
1943	Smith, Addison L.	E	Crisfield—Mt. Pleasant	Crisfield, Md.	1
1907	Smith, Tilghman	R		12 Shellcross Ave., Middletown, Del.	12
1958	Smith, William H.	E	Frankford, Del.	Frankford, Del.	1
1928	Snapp, A. M. B.	E	Wyoming, Del.		6
1926	Spence, P. W.	E	Wilmington—Peninsula	301 W. 20th St., Wilm., Del.	5
1938	Squires, C. H.	E	Perryville—Asbury	Perryville, Md.	3
1956	Stapleton, J. G.	E	Pocomoke—Salem	Pocomoke, Md.	4
1957	Starnes, Ronald W.	E	Dagsboro, Del.	Dagsboro, Del.	3
1949	Stazesky, R. C.	E	Silverbrook	2203 Lancaster Ave., Wilm. 5, Del.	4
1958	Stayton, L. E.	PD	Queenstown, Md.		1
1959	Steckman, I. D., Jr.	E	Missionary to Hawaii		1
1932	Stone, W. H.	E	Dir. Religious Education	17 Cecil Street, Dover, Del.	2
1960	Stookey, L. H.	PD	Mt. Pleasant	Colora, Md.	5
1901	Strausburg, C. R.	R		112 Laurel Hill Rd., Greenbelt, Md.	15
1892	Strickland, C. W.	R		Rehoboth Beach, Del.	26
1961	Strickler, C. E.	PD	Snow Hill—Bates	Snow Hill, Md.	1
1928	Tawes, R. L.	E	Dist. Supt., Dover District	431 N. State Street, Dover, Del.	5
1916	Thawley, R. T.	R		3613 Washington St., Wilm., Del.	5
1949	Thomas, E. C.	E	Queen Anne, Md.		3
1914	Thomas, E. P.	R		Easton, Md., R. D. 2, Box 4	6
1938	Thomas, Paul	E	Aldersgate Associate, Wilmington	Concord Pike at Fairfax, Wilm. 3, Del.	1
1956	Todd, O. M.	E	Princess Anne, Md.		3
1919	Townsend, J. W.	R		Delmar, Del.	4
1950	Trader, Charles	E	Church Hill, Md.		6
1923	Trader, J. A.	E	Dover—Wesley	140 Hazel Road, Dover, Del.	13
1949	Troutman, L. B.	E	Chaplain, U. S. Air Force	Hq. 1094th SRG Manzano Base, Albuquerque, New Mexico	9
1936	Truitt, F. H.	E	Hebron—Nelson	Hebron, Md.	2
1922	Turkington, T. J.	R		600 Market St., Denton, Md.	2
1920	Turner, G. E.	R		Union Town, Carroll County, Md.	10
1935	Van Cleaf, R. E.	E	Eastlake—Wilmington	2921 Tatnall St., Wilm., Del.	3
1931	Vaughn, J. B.	E	Berlin, Md.	18 S. Main St., Berlin, Md.	5
1920	Volk, F. M.	R		P. O. Box 96, Damascus, Md.	2
1932	VonHagel, J. J.	E	Salisbury—Grace	634 E. Church St., Salisbury, Md.	6
1929	Wheatley, G. H.	R		Greensboro, Md.	1
1910	Wheatley, M. E.	R	Millville	104 First St., Rehoboth Beach, Del.	6
1919	Whedbee, J. H.	R		Sherwood, Md.	9
1957	Whitlock, R. P.	F	Fruitland—St. John	Fruitland, Md.	2
1952	Wilcox, C. E.	E	Calvary—Wilmington	222 W. 36th St., Wilm., Del.	2
1945	Willey, D. C.	E	Md. Council of Churches	1041 Kenilworth Drive, Riderwood Hills, Towson 4, Md.	2
1954	Wilkins, Ed. R.	E	Bridgeville	Bridgeville, Del.	2
1945	Wilkins, H. O.	E	Seaford—St. John's	Pine St., Seaford, Del.	1
1923	Wimbrow, L. E.	R		613 Camden Ave., Salisbury, Md.	5
1916	Windsor, L. E.	R	Mt. Hermon	Salisbury, Md.	3
1918	Wooten, J. W.	R		306 Delaware St., Bridgeville, Del.	6

DEACONESS APPOINTMENTS

Miss Harriette Elizabeth Dalbey, Executive Director of Methodist Deaconess Home, Wilmington, Del., Grace Church Q. C. Wilmington, Del.

Mrs. Jennie Propert Braun, Parish Worker, Union Church, Wilmington, Del.

Miss Louise Whitsett, Parish Worker, Asbury Church, Wilmington Manor, New Castle, Del.

FOREIGN MISSIONARIES FROM THE PENINSULA CONFERENCE OR LIVING WITHIN ITS BOUNDS

Mrs. Thomas B. Brinton—Congo Mission Conf.—Present address—Delaware City, Del.

Mr. and Mrs. Louis R. Dennis—Borneo—Board of Missions, New York.

Mrs. Arthur L. Grey—India—Present address—Oxford, Md.

Drs. Elizabeth and Edgar Miller—United Mission Hospital—Shanta Bhawan, Kathmandu, Nepal.

Rev. Ira D. Steckman—Missionary to Hawaii

APPROVED SUPPLIES

(E) Local Elder. (D) Local Deacon

Yr. Rec.	Name	Rel.	Appointment	Address	Yrs. Sr.
	Abbott, Wilmer E.	E	Felton, Del.		1
	Adams, Charles J.		Tilghman, Md.		2
	Bishop, George W.	D	Frederica, Del.		1
	Brown, Claude C.		Fairmount	Upper Fairmount, Md.	3
	Carter, Donald L.		Greensboro, Md.		1
	Chappell, Wm. P.		Charlestown, Md.		1
	Dahl, Thomas H.		Ellendale, Del.		1
	Doughten, James B., Jr.		Leipsic & Little Creek	Townsend, Del. R. D.	3
	Downing, Ivon P.		Roxana	Frankford, Del. R. D. 2	1
	Elliott, Milton R.	E	Deal Island, Md.		2
	Fox, Clarence J.	E	Pittsville—Ayres	Pittsville, Md.	2
	Garrett, William J.	E	Parsonsburg, Md.		4
	Giles, Roy E.			Cecilton, Md.	1
	Gladden, Edward M.	D	Galestown, Md.	Seaford, Del., R. D. 3	4
	Gladden, Herbert H.	D	Powellville, Md.		5
	Guyer, Harry M.	E	Allen, Md.		2
	Hamilton, William W.	E	Gumboro	Millsboro, Del. R. D.	1
	Henley, E. Mearl		Choptank	Cambridge, Md., R. D. 3	3
	Hill, William A.	E	Smith's Island	Ewell's, Md.	4
	Hood, Taylor M.		Magnolia, Del.		1
	Hope, Clifton	E	Newark, Md.	Pinewood Farm, R. D. 2, Snow Hill, Md.	6
	Hughes, Ralph H. D.	E	Stanton, Del.—St. Marks	209 Main St., Stanton, Wilmington, Del.	6
	Huntington, Charles O.		Whitesville, Del.		2
	Judy, Eric D.		Trinity & Quindocqua	Marion, Md.	4
	Kelly, Robert G.		Warwick, Md.		1
	Knapp, Robert J.		Bayside	Sherwood, Md.	2
	Milliner, Milton C.	E	Reliance	Seaford, Del.	13
	Mills, Paul D.		St. Thomas	Bishop's Head, Md.	1
	Missimer, Leslie D.		Bellefonte	215 W. 28th St., Wilmington, Del.	5
	Nass, R. A.		East Cecil Circuit	Elkton, Md., R. D. #3	2
	Plumline, James L.		Delaware City, Del.	111 Larch Ave., Newport, Wilm., Del.	5
	Pruett, Dale S.		Hopewell, Md.	Port Deposit, Md., R. D. 1	3
	Roberts, Maxwell J.	E	Stockton-Girdletree	Stockton, Md.	1
	Schultz, H. Melvin		Georgetown Circuit	Georgetown, Del.	3
	Shufelt, Vinton D.	E	Ridgely, Md.		5
	Smith, Miss Muriel C.	E	Greenwood Circuit	Greenwood, Del.	3
	Spedden, Harold C.		Concord	Federalburg, Md., R. D. 2	3
	Steen, James C., Sr.	E	Kirkwood, Del.	Bear, Del., R. D. 1	14
	Stellges, George L.		Cherry Hill, Md.	Elkton, Md., R. D. 4	2
	Sturgis, Harvey T., Jr.		St. Johns	Lewisville, Pa., R. D.	1
	Taylor, John E.		Harbeson, Del.		1
	Walton, James R.		Seaford Charge	Seaford, Del.	1
	Titus, Charles I.		Lincoln, Del.		1
	White, George D.		St. Martins	Berlin, Md., R. D. 1	3
	Wilson, G. Francis	E	Quantico, Md.		1

RETIRED SUPPLY PASTORS

Anderson, John H., Box 54, Massey, Md.	Layton, J. Edward, 7 Holly Oak Road, Gyn-hurst, Wilmington 3, Del.
Fosnocht, Walter, 4003 Concord Pike, Wilmington 3, Del.	McWilliams, Guy H., 102 Gay St., Cambridge, Md.
Graham, J. T., Bozman, Md.	Renner, Lawrence S., Box 224, Townsend, Del.
Hudson, A. T. P., Methodist Country House, 4830 Kenneth Pike, Wilmington, Del.	Turkington, A. A., (E), Oriole, Princess Anne, Md., R. D.
Justis, E. Carroll, Parsonsburg, Md.	Wilkins, C. E. (E) Millsboro, Del.
Kirby, Robert L., Sherwood, Md.	
Knotts, Lawrence L., Marion Station, Md.	

DIRECTORS OF CHRISTIAN EDUCATION

Rev. Daniel Bowers, Aldersgate Church, Wilmington, Del.
 Mrs. H. Truitt Ginn, Aldersgate Methodist Church, Wilmington, Del.
 Miss Doris Hoover, Newark Church, Newark, Del.
 Miss Mary G. White, Grace Church, Wilmington, Del.

EDUCATIONAL ASSISTANTS

Mrs. Albert Bloodsworth, Wesley Foundation, Salisbury, Md.
 Mrs. Irma Dietert, St. Mark's Church, Easton, Md.
 Miss Christine Ferrand, Trinity Church, Salisbury, Md.
 Mrs. Shirley Fifield, St. Luke's Church, Denton, Md.
 Mr. O'Dale K. Griffith, Avenue Church, Milford, Del.
 Mrs. Dorothy Moore, Salem Church, Selbyville, Del.
 Mrs. Wallace Smith, Zion Church, Cambridge, Md.
 Mrs. Isaac J. Scott, St. John's Church, Fruitland, Md.

DIRECTORS OF MUSIC

Mrs. Wanda L. Ewing, Union Church, Federalburg, Md.
 Mrs. H. Graham Hayman, Jr., Trinity Church, Salisbury, Md.
 Mrs. W. Floyd Jackson, Ebenezer Church, Newark, Del.
 Mrs. Franklin H. Koonth, Aldersgate Church, Wilmington, Del.
 Mr. Van Lier Lanning, Aldersgate Church, Wilmington, Del.
 Mrs. Sigurd S. Swensson, Mt. Olivet Church, Seaford, Del.
 Mr. Joshua Tyler, First Church, Delmar, Maryland

Conference Widows' Directory

Alderson, Mrs. George T. 325 Beverly Place, Wilmington, Del.
 Allen, Mrs. George S. c/o Algernon Carter, Queenstown, Md.
 Andrews, Mrs. Milton S. 524 Stein Highway, Seaford, Del.
 Blundon, Mrs. A. E. B. 200 W. 30th St., Wilmington, Del.
 Bond, Mrs. E. J. 5109 Gov. Printz Blvd., Wilm., Del.
 Brinton, Mrs. T. B. Port Penn, Del.
 Broadway, Mrs. Luther M. 200 W. 30th St., Wilmington, Del.
 Bunting, Mrs. John J. Sr. 715 Ferndale Rd., Salisbury, Md.
 Butler, Mrs. C. P. 329 Arch Street, Seaford, Del.
 Carpenter, Mrs. Frank F. c/o Rev. C. I. Carpenter, 302 Lakeview Ave., Milford, Del.
 Clark, Mrs. John A. 611 Penna. Ave., Irwin, Pa.
 Colona, Mrs. James W. 407 W. 21st St., Wilmington, Del.
 Cummings, Mrs. Wade H. Tilghman, Md.
 Davis, Mrs. Wilson 110 W. Main St., Strasburg, Pa.
 Dawson, Mrs. George W. 207 Cass St., Middletown, Del.
 Dawson, Mrs. Wm. F. Rolling Acres, Gaithersburg, Md.
 Dearholt, Mrs. Moreland E. 922 Teakwood Drive, Richardson, Tex.
 Dobson, Mrs. C. H. Whispering Pines, Accomac, Va.
 Ennis, Mrs. C. E. Delmar, Del. R. D. #3
 Flory, Mrs. C. I. 9204 Sheridan St., Seabrook, Md.
 Ford, Mrs. Daniel J. c/o Miss Ellen Thomas, 2412 Ken Oak Road, Baltimore 9, Md.
 Goodhand, Mrs. Arthur W.
 Gould, Mrs. Robin 2900 Connecticut Ave., N. W., Washington, D. C.
 Green, Mrs. Richard M. 201 Forest Drive, Forest Brook Glen, Wilmington, Del.
 Grey, Mrs. Arthur L. 4700 Springdale Ave., Balto. 7, Md.
 Harris, Mrs. Charles C. West Chester, Pa. R. D. #4
 Hastings, Mrs. Goldsboro W. Westover, Md.
 Herson, Mrs. Frank Milford, Del.
 Hines, Mrs. George c/o E. R. Groton, White Hall, Md.
 Holland, Mrs. Francis R. 4314 - 18th St., N. W., Washington, D. C.
 Holland, Mrs. Frank A. 50 Glenmont Road, Silver Spring, Md.
 Holt, Mrs. T. S. Federalsburg, Md.
 Hopkins, Mrs. John C. B. Bridgeville, Del.
 Hufnal, Mrs. Harvey O. Parsonsburg, Md.
 Jackson, Mrs. Leoland East New Market, Md. R. D. 1
 Jacobs, Mrs. D. W. Rehoboth Beach, Del.
 Johnson, Mrs. John L. Smyrna, Del.
 Jones, Mrs. C. Turner 7105 - 37th Ave., Jackson Hts., L. I., N. Y.
 Jones, Mrs. C. N. 1218 Jefferson St., Wilmington, Del.
 Jones, Mrs. O. E. 125 S. Bedford St., Georgetown, Del.
 Kelso, Mrs. Hugh B. 804 W. 9th St., Wilmington, Del.
 Kelso, Mrs. John M. c/o John Kelso, Wilmington Trust Co., Wilmington, Del.
 Knicely, Mrs. A. E. 16 Nanticoke Acres, Seaford, Del.
 Lewis, Mrs. Raymond H. 223 W. 6th St., Laurel, Del.
 Louhoff, Mrs. F. C. Methodist Country House, 4830 Kennett Pike, Wilmington, Del.
 Mark, Mrs. J. H. 697 Colonial Ave., York, Pa.
 Morris, Mrs. Geo. A. 907 N. Division St., Salisbury, Md.
 Mumford, Mrs. Wm. C. Sharptown, Md.

McCabe, Mrs. Joshua Fenwick, Selbyville, Del.
 McCorkle, Mrs. Frank K. Methodist Country House, 4830 Kennett Pike, Wilmington 7, Del.
 McCoy, Mrs. Jesse C. c/o Dr. Wm. F. Hartman, 1419 Newton Road, Lancaster, Pa.
 McDowell, Mrs. Emory W. 4659 Malden Drive, Liftwood, Wilmington 3, Del.
 Nichols, Mrs. James L. Newark, Del.
 Powell, Mrs. Lucian L. Box 151 A, Fairfield Dr., Salisbury, Md.
 Prettyman, Mrs. John W. North East, Md.
 Revelle, Mrs. Wm. H. Lewes, Del.
 Richardson, Mrs. James T. 1000 Jefferson St., Wilm., Del.
 Roberts, Mrs. Winfred P. Mt. Airy, Md.
 Rood, Mrs. John A. c/o Mrs. J. T. Pasterfield, Jr., 303 Park Heights Ave., Salisbury, Md.
 Rowlenson, Mrs. John T. 5107 Wesley Ave., Baltimore 7, Md.
 Sherwood, Mrs. William N. 908 Shallcross Ave., Wilmington, Del.
 Short, Mrs. Francis B. Milford, Del.
 Smith, Mrs. William C. Penny Farms, Florida
 Spry, Mrs. C. W. 32 Elm Terrace, Dover, Del.
 Sterling, Mrs. Geo. E. 608 Harrington St., Wilmington, Del.
 Sutton, Mrs. John W. 223 Beckford Ave., Princess Anne, Md.
 Van Blunk, Mrs. Joseph M. Masonic Home, Cockeysville, Md.
 White, Mrs. Mary McDougal 522 Taylor Ave., Linwood, Pa.
 Woodell, Mrs. W. R. Delmar, Del.
 Wright, Mrs. J. H. 1308 W. 13th St., Wilmington, Del.
 Zimmerman, Mrs. August F. Seaford, Del.

WIDOWS OF SUPPLY PASTORS

Barrett, Mrs. T. S. Townsend, Del.
 Cannon, Mrs. Charles 116 Academy St., Cambridge, Md.
 Horner, Mrs. W. B. Laurel, Del.
 McClintock, Mrs. William L. Ridgely, Md.
 Prettyman, Mrs. Daniel B. 3813 Ednor Ave., Baltimore, Md.
 Smith, Mrs. J. W. 921 E. Church St., Salisbury, Md.
 Thomas, Mrs. Arthur G. 416 Druid Hill Ave., Salisbury, Md.
 Townsend, Mrs. O. Lloyd 506 N. Pine St., Seaford, Del.
 Travers, Mrs. Alonzo Rock Hall, Md.
 Wilson, Mrs. Robert H. 30 Heck Ave., Ocean Grove, N. J.
 Wood, Mrs. D. E. 315 South Ivy, Monrovia, California
 Wright, Mrs. Ernest N. R. D. #3, Harrington, Del.

Local Preachers Directory and Certified Lay Speakers

DOVER DISTRICT

Located Minister

Hallman, Raymond W., Seaford, Del.

Local Preachers

Best, Dale, Camden, Del.
Collins, Donald O., Bridgeville, Del.
RFD.
Hopkins, Alden S., Jr., Lewes, Del.

Kohl, Mrs. Susan, Roxana, Del.
Lowe, James, Laurel, Del.
Macklin, Hubbard, Houston, Del.

Certified Lay Speakers

Adams, Richard, Felton, Del.
Adrian, Dr. Gene, Camden, Del.
Baker, Charles D., Savannah Road,
Lewes, Del.
Cohen, Conrad, Milford, Del.
Caley, George L., Smyrna, Del.
Chaffinch, Leonard, Bridgeville, Del.
R.F.D.
Culver, Job S., Laurel, Del.
Carmean, Walter, Frankford, Del.
Dorman, Wilma, Laurel, Del., RFD
Dukes, Silas, Laurel, Del.
Dukes, Donald, Laurel, Del.
Downs, Francis, Clayton, Del.
Downing, Fulton J., Harrington, Del.
Davis, James, Line Road, Delmar,
Del.
Downes, Horace, Frankford, Del.
Faulkner, James, Laurel, Del.
Frese, Harry, Magnolia, Del.
Hall, Richard, Milford, Del.
Hamblin, Joshua, Millsboro, Del.
Henderson, William H., Georgetown,
Del.
Hickman, Willard, Milford, Del.
Hudson, Harold E., Roxana, Del.
Kates, Thomas L., Felton, Del.
Keller, Jay, Magnolia, Del.
Lynch, Harold, Frankford, Del.
Macklin, George T., Milford, Del.
Melvin, Harold, Seaford, Del., Rt. 1

Murray, Elwood, Willards, Md.
Morgan, Henry, Milton, Del.
Martin, Oscar, Laurel, Del.
Mackensie, Herbert, Georgetown, Del.
O'Day, Ralph, Seaford, Del. RFD.
Pepper, Carl, Selbyville, Del.
Powell, Paul M., Delmar, Del. Rt. 2
Pettyjohn, Roy, Milford, Del.
Prettyman, Kendall, Georgetown, Del.
Revel, John, Millsboro, Del.
Richards, G. Clayton, Bridgeville,
Del.
Rogers, John R., Milford, Del.
Robinson, Fred J., Townsend, Del.
Stevenson, W. Marion, Frederica,
Del.
Shugard, Henry, Millsboro, Del.
Smith, Mrs. Chester, Pittsville, Md.
Smith, Frank, Greenwood, Del., RFD.
Smith, Ronnie, Pittsville, Md., RFD.
Smith, Harry S., Georgetown, Del.
Tingle, Elias, Frankford, Del.
Thomas, Arthur, Clayton, Del.
Twilley, Mrs. Dorothy, Willards, Md.
Truitt, Noah, Georgetown, Del. Rt. 5
Townsend, Raymond, Dagsboro, Del.
Taylor, Stanley, Ocean View, Del.
Wilkins, John R., Sr., Milford, Del.
Windsor, James B., Laurel, Del.
Winebrenner, Guy, Harrington, Del.
West, Jacob, Jr., Millsboro, Del.

EASTON DISTRICT

Local Preachers

Cambridge-Grace:
Mrs. Bertha B. Cannon, Cambridge,
Md.
G. Neill Kinnamon, Cambridge,
Md.
Centreville:
Henry Covington, Queen Anne,
Md. R. D.

Choptank-Spedden:
Clarence Wilcox, Cambridge, Md.
R. D. 3.
Queen Anne:
Edward E. Covington, Centreville,
Md.

Certified Lay Speakers

Centreville:
Lewis Davis, Centreville, Md.
R. J. Funkhouser, Centreville, Md.
Collison Lane, Centreville, Md.
Easton-St. Mark's:
John Clarence North, Easton, Md.
Federalsburg-Christ, Union:
Francis Turpin, Federalsburg, Md.
W. E. Dobson, Federalsburg, Md.
J. Jerome Framptom, Federals-
burg, Md.
Greensboro:
Raymond B. Rawlings, Greens-
boro, Md.
Harmony-Grove:
C. Brooks Nagel, Preston, Md.

Marion Todd, Preston, Md.
Wesley Taylor, Preston, Md.
Hooper's Island-Hosier Memorial:
Wm. Cannon, Fishing Creek, Md.
Kent Island:
J. Linwood Johnson, Stevensville,
Md.
St. Thomas-Bethany, Wingate, Zion:
James Lewis, Wingate, Md.
Malcolm Wheatley, Wingate, Md.
Monroe Todd, Crocheron, Md.
Clarence Pritchett, Bishop's Head,
Md.
Still Pond:
Donald Dickie, Still Pond, Md.
E. Lester Coleman, Still Pond, Md.

SALISBURY DISTRICT

Local Preachers

Allen: Mrs. Minnie Guyer, Allen, Md.
Berlin: Kendall McCabe, Berlin, Md.
Crisfield, Asbury: Wilmer M. Law-
son, Crisfield, Md.
Deal Island: Herbie Twigg, Deal
Island, Md.
Galestown: J. Roger Wheedleton,
Seaford 3, Del.; Charles Hurlock,
Jr., Rhoadsdale 1, Md.
Mt. Vernon: Moffitt Hoffman, Prin-
cess Anne, Md.
Oriole: Mrs. Emily B. Turkington,
Princess Anne, Md.

Parsonsbury: E. S. Perdue, Salis-
bury 3, Md.
Pittsville: W. Arthur Figgs, Delmar,
Del.
Salisbury-Grace: Miss Annie Howie,
Salisbury, Md.
Salisbury-St. Andrews: Ralph Mc-
Intyre, Salisbury, Md.
St. Martins: Orlando Hall, Bishop,
Md.
Stockton: Miss Barbara Holland,
Stockton, Md.

Certified Lay Speakers

- Allen: Maurice Nichols, Allen, Md.; Douglas Nichols, Allen, Md.; Louis Parsons, Allen, Md.
- Berlin: Calvin Palmer, Berlin, Md.; John Palmer, Berlin, Md.; Ben Nelson, Berlin, Md.; John T. Bruehl, Jr., Berlin, Md.; Elton W. Parsons, Berlin, Md.; James R. Trader, Berlin, Md.; Ernest Holland, Berlin, Md.; Mrs. Nellie P. Trader, Berlin, Md.
- Bishopville: W. W. Smallwood, Showell, Md.; Courtland Cropper, Bishop, Md.
- Crisfield-Asbury: John W. Riggin, Crisfield, Md.; Harwood Sterling, Crisfield, Md.; Edward Taylor, Crisfield, Md.; Thomas Landon, Jr., Crisfield, Md.
- Crisfield-Immanuel: Otis Evans, Crisfield, Md.; Horace Evans, Crisfield, Md.; Elton Whittington, Crisfield, Md.; Stacius Bundick, Crisfield, Md.
- Crisfield-Mt. Pleasant: William Robertson, Crisfield, Md.; Arthur T. Landon, Crisfield, Md.; Mrs. Agnes Hoffman, Crisfield, Md.; Mitchell Purcell, Crisfield, Md.; Miss Minerva Ward, Crisfield, Md.; George B. Sterling, Crisfield, Md.
- Deal Island: Mrs. Pauline J. Mills, Chance, Md.; Carl Hoffman, Wenaona, Md.; Gorman Horner, Wenaona, Md.; Mrs. Gene Webster, Deal Island, Md.
- Delmar-First: Leroy T. Lockerman, Delmar, Del.; Robert Webster, Delmar, Del.; Richard Cullen, Delmar, Del.
- Delmar-Mt. Olive: Robert Adkins, Laurel, Del.; Charles Cordrey, Delmar, Del.; Alvin S. Culver, Delmar, Del.
- Fairmount: William J. Barry, Upper Fairmount, Md.; Fred T. Ford, Jr., Upper Fairmount, Md.; James Daugherty, Kingston, Md.
- Hebron: William R. McKnight, Hebron, Md.; Mrs. Mary Payne, Hebron, Md.; Hobert Webster, Hebron, Md.
- Mardela: Hiram Burkhardt, Mardela Springs, Md.; Robert Majors, Mardela Springs, Md.; Harold Shiles, Mardela Springs, Md.; Ronald Schaffer, Mardela Springs, Md.; Philip Bennett, Mardela Springs, Md.; William Calloway, Mardela Springs, Md.; Henry P. Glick, Jr., Hebron, Rt. 1, Md.
- Mt. Vernon: Kenneth Nichols, Princess Anne, Md.; Northam Webster, Princess Anne, Md.; Charles Nichols, Princess Anne, Md.
- Nanticoke: Clarence E. Little, Nanticoke, Md.
- Parsonsburg: Walter White, Parsonsburg, Md.; Mayhew Whayland, Salisbury 5, Md.
- Pittsville, W. Jefferson Ford, Delmar, Rt. 3, Del.
- Pocomoke-Bethany: Harry Palmer, Pocomoke City, Md.; Wilson Duncan, Pocomoke City, Md.
- Powellville, William Adkins, Willards, Md.
- Quantico: Richard Taylor, Quantico, Md.; George Furbush, Quantico, Md.
- Salisbury-Bethesda: A. L. Fleming, 413 Wicomico St., Salisbury, Md.; W. F. Toadvine, Snow Hill Road, Salisbury, Md.; Dr. Earl Willis, 607 Manor Drive, Salisbury, Md.
- Salisbury-Grace: Maurice Hancock, 215 Oakdale Rd., Salisbury, Md.; Wilson Taylor, 817 E. Church St., Salisbury, Md.; Thomas Shaffer, 818 E. Church St., Salisbury, Md.; Alfred Niblett, 608 Homer St., Salisbury, Md.; Donald Messick, Truitt St., Salisbury, Md.; Frederick Wood, 616 Truitt St., Salisbury, Md.

- Salisbury-St. Andrews: Richard Smith, Salisbury, Md., Rt. 4; Robert W. Porter, 1101 E. Church St., Salisbury, Md.; Richard Sheridan, Jr., 315 New York Ave., Salisbury, Md.; James A. Kenney, III, Yale University.
- Sharptown-Asbury: Fred H. Bennett, Sharptown, Md.
- Sharptown-Mt. Vernon: Robert Wheatley, Sharptown, Md.; A. W. Owens, Sharptown, Md.; Thomas Knowles, Sharptown, Md.; S. W. Owens, Sharptown, Md.; Robert Owens, Sharptown, Md.
- Smith Island: Oscar Smith, Tylerton, Md.; Waverly Evans, Tylerton, Md.; Lester Tyler, Ewell, Md.
- Snow Hill-Bates: Welton Hill, Snow Hill, Md.
- St. Martins: Charles McCabe, Bishop, Md.; Irving Lynch, Berlin, Rt. 1, Md.; Clinton Hudson, Berlin, Md.; John Jones, Berlin, Rt. 2, Md.; Willis Hudson, Berlin, Md.
- Stockton: Robert Pike, Stockton, Md.; H. T. Cutright, Stockton, Md.; Garland Jones, Girdletree, Md.

WILMINGTON DISTRICT

Local Preachers

- Blankenship, William (Elkton)
- Campbell, Miss Emma (McCabe)
- Carmean, James (Christ)
- Condit, Fletcher (Aldersgate)
- Cook, Charles W., Jr. (Trinity)
- (E) Dalbey, Miss H. Elizabeth (Grace)
- Deakyne, Aubrey E. (Peniel)
- Fiske, Russel L. (Silverbrook)
- Fordham, Mrs. Harold (West Cecil Circuit)
- Fuhr, Dennis V. (Peninsula)
- Gibbon, Mrs. Estella (Madeley)
- Gibson, Lawrence S. (Eastlake)
- Graham, Albert F. (North East)
- Harding, Dr. Earle (Grace)
- Honeychurch, T. Henry (Silverbrook)
- Howell, Stanley (Union)
- Johnson, Russell (Rising Sun)
- Lahman, David H. (Eastlake)
- Lumpkin, Allen (Hillcrest)
- Manuel, Warren A. (Christ)
- Marvel, Fred (New Castle)
- McFarland, John (Aldersgate)
- Milner, John C. (Asbury)
- (E) Minker, Ralph L., Sr., (Grace)
- Prettyman, George (West Cecil Ct.)
- Reynolds, Raymond (Calvary)
- Roberts, Richard W. (Cherry Hill)
- Robins, Chester M. (St. Mark's)
- Schneider, Edward (Aldersgate)
- Seidel, Dr. George R. (McCabe)
- Seymour, Walter W. (Peninsula)
- Simmons, Carlyle (Hillcrest)
- Stevens, H. Ray (Elkton)
- Warner, Robert (Rising Sun)

Certified Lay Speakers

- Aiken, Robert (Chesapeake City)
- Allabaugh, Russell (Miquadale)
- Andrews, Bruce (St. Paul's)
- Austin, Robert (St. Mark's)
- Baillieux, Stewart (Hockessin)
- Bowers, Charles (Aldersgate)
- Brown, Clinton (Mt. Salem)
- Brown, George (Cedars)
- Butler, John S., Jr. (Kirkwood)
- Cahall, William T. (Trinity)
- Carmean, Wayne (Mt. Lebanon)
- Carter, Wm. Thomas (Newark)
- Child, Alfred T. (Asbury)
- Conklin, A. R., Jr. (Kirkwood)
- Core, Joseph A. (St. Mark's)
- Curtis, David L. (Holly Oak)
- Dollenger, Kenneth (Rising Sun)
- Draper, Roy (Trinity)
- England, G. William (West Cecil Circuit)

Everett, Robert (Chester Bethel)	Montgomery, David (Marshallton)
Finch, Dudley (Aldersgate)	Mumford, Carroll W., Jr. (Christiana)
Foster, Clifford T., Jr. (St. Paul's)	Newton, George C. (Claymont)
Fulmer, Robert (Chester Bethel)	Patterson, Alfred S. (Bellefonte)
Gates, M. L. (Trinity)	Porter, A. E. (Delaware City)
Gicker, J. Allen, Jr. (Kirkwood)	Powrie, Robert A. (McCabe)
Gicker, Laurence A. (Kirkwood)	Ratledge, J. Edwin (Red Lion)
Gifford, George E. (West Cecil Ct.)	Roberts, A. K. (New Castle)
Gill, Theodore (Union)	Ross, Charles (Aldersgate)
Graham, William (Rising Sun)	Schafer, Gordon (Aldersgate)
Hagerty, Clarence, Jr. (Cedars)	Schopfer, Albert (Cherry Hill)
Harvey, John (Aldersgate)	Seney, John (Asbury)
Hollingsworth, Wm. P. (Brandywine)	Shetzler, Joseph (Christiana)
Holloway, Carl (McCabe)	Short, Earl (Union)
Horne, L. LeRoy (St. Paul's)	Simmons, William Earl (West Cecil Circuit)
Hudson, Ivah (Brandywine)	Smith, Charles E. (New Castle)
Hudson, Kover (Trinity)	Smith, Roy (Union)
Jenkins, Paul W. (Calvary)	Staley, Howard L. (Calvary)
Jester, H. Marvin (Union)	Stierle, William (Bellefonte)
Keeley, F. Wayne (McCabe)	Tarburton, Leon J. (Hockessin)
Kelso, John F. (Marshallton)	Taylor, Edmund (Red Lion)
Larkin, Richard (Marshallton)	Turek, Paul (St. Paul's)
Launius, Roland (Port Deposit)	Walls, Arthur (Calvary)
Leathrum, George (Christiana)	Watson, J. Wallace (St. Paul's)
Lodge, Thomas S. (New Castle)	Watson, Kenneth (Holly Oak)
Loose, Richard (Red Lion)	Whisler, William (Marshallton)
Magnum, Mrs. Lucille (Mt. Lebanon)	Wilson, Lacey (Union)
Massaglia, Edward (Aldersgate)	Wright, Joseph (St. John's)
Meck, Harry (Chester Bethel)	

Lay Members and Reserve

1961-62

(P) Present.

DOVER DISTRICT

Charge:	L.M.	Everett Fleetwood, Seaford, Del., R 2
Bethel:	R.M.	Lee Fleetwood, Seaford, Del., R 2
Blades:	L.M.	Mrs. Nellie Walker, 6th and Market Sts., Blades, Delaware
	R.M.	Charles W. Scott, Seaford, Del., RFD
Bridgeville:	L.M.	Paul Lynch, Bridgeville, Delaware
	R.M.	Leroy Truitt, Bridgeville, Delaware
Camden:	L.M.	Dr. W. B. Simpson, Camden, Delaware
	R.M.	Frank Manahan, Camden, Delaware
Cannon Circuit:	L.M.	P Mrs. Henry I. Short, Georgetown, Del., RFD
	R.M.	Mrs. Robert Sakemill, Georgetown, Del., RFD.
Cheswold:	L.M.	P Mamie Anderson, Cheswold, Delaware
	R.M.	Armond Sapp, Dover, Delaware, R 4
Clayton:	L.M.	P John Shellenburger, Clayton, Del.
Dover:	L.M.	P A. L. Leisey, 904 Sunset Terrace, Dover, Del.
	R.M.	William H. Sterling, Dover, Del., R 3
Ellendale:	L.M.	Fred Ireland, Ellendale, Delaware
	R.M.	Edgar O'Day, Bridgeville, Delaware, R 2
Farmington:	L.M.	P Mrs. Leon Smith, Bridgeville, Del., RFD.
	R.M.	Mrs. Thurmond Adams, Bridgeville, Del., RFD.
Felton:	L.M.	P Mrs. Lynn F. Torbert, Felton, Delaware
	R.M.	Mrs. Marian Macginnis, Felton, Delaware
Frankford:	L.M.	P Preston Williams, Frankford, Delaware
	R.M.	Elias Tingle, Frankford, Delaware
Frederica:	L.M.	P Mrs. Kathryn Dill, Frederica, Delaware
	R.M.	Mrs. Paris Kirby, Milford, Delaware, R 3
Georgetown-Wesley	L.M.	P Dr. Preston West, Georgetown, Delaware
	R.M.	Jack Hough, Georgetown, Delaware
Georgetown-Grace	L.M.	P Loren H. Frye, Georgetown, Delaware
	R.M.	Robert Mustard, Georgetown, Delaware
Georgetown Circuit:	L.M.	Noah Truitt, Georgetown, Delaware, R 5
	R.M.	Robert West, Millsboro, Delaware, R 1
Greenwood Circuit:	L.M.	P Arthur Tatman, Greenwood, Delaware
	R.M.	Virginia Conoway, Greenwood, Delaware
Gumboro:	L.M.	P Mrs. Mamie Wooten, Laurel, Delaware
	R.M.	Beatrice Carey, Willards, Maryland
Harbeson:	L.M.	Mrs. Albert Davidson, Harbeson, Delaware
Harrington-Asbury:	L.M.	P Fulton Downing, Harrington, Delaware
	R.M.	Howard Wagner, Harrington, Delaware

Harrington-Trinity:	L.M.	P Elwood Gruwell, Harrington, Delaware
	R.M.	William W. Shaw, Harrington, Delaware
Hartly and Friendship:	L.M.	M. Kathryn Metheney, Hartly, Delaware
	R.M.	Charles Downs, Townsend, Delaware, RFD.
Houston:	L.M.	J. Willis Clifton, Houston, Delaware
	R.M.	Robert H. Yerkes, Houston, Delaware
Kenton:	L.M.	Mrs. Helen Shackleton, Kenton, Delaware
Laurel-Centenary:	L.M.	P Henry Chipman, Laurel, Delaware, RFD.
	R.M.	Robert Williams, Lakeside Manor, Laurel Del.
Laurel-Christ:	L.M.	P James Lowe, Laurel, Delaware
	R.M.	Harold Phillips, Laurel, Delaware
Laurel Circuit:	L.M.	P Norman O'Neil, Laurel, Delaware
	R.M.	Horace Carmine, Laurel, Delaware
Lewes:	L.M.	P Edson C. Lodge, Savannah Road, Lewes, Del.
	R.M.	P Charles N. Baker, Lewes, Delaware, RFD.
Lincoln:	L.M.	Ernest Watson, Milford, Delaware
	R.M.	Clifford Donovan, Lincoln, Delaware
Leipsic-Little Creek:	L.M.	Edward S. Wilson, Sr., Leipsic, Delaware
	R.M.	Edward Little, Jr., Little Creek, Delaware
Magnolia:	L.M.	Harry Frese, Magnolia, Delaware
	R.M.	P Mrs. John Farrow, Magnolia, Delaware, RFD.
Middletown:	L.M.	P J. E. Walls, Sr., 400 Broad Street, Middletown, Delaware
	R.M.	P John Sparks, 5 Redding St., Middletown, Del.
Milford-Avenue:	L.M.	George T. Macklin, King's Highway, Milford, Delaware
	R.M.	P John Rogers, Milford, Delaware
Milford-Calvary:	L.M.	P Joseph Isaacs, Lincoln, Delaware
	R.M.	Richard Hall, 910 S. E. Front St., Milford, Del.
Millsboro:	L.M.	P Edward Cordrey, Millsboro, Delaware
	R.M.	Roy Jones, Millsboro, Delaware
Millville:	L.M.	Harry Dale, Millville, Delaware
Milton:	L.M.	P Frank Hitchens, Milton, Delaware
	R.M.	W. Paynter Sharp, Milton, Delaware
Mount Pleasant:	L.M.	Richard Stone, Laurel, Delaware
	R.M.	P Job Culver, Laurel, Delaware
Nassau:	L.M.	P Melloy Conaway, Nassau, Delaware
	R.M.	Everett Hopkins, Lewes, Delaware, RFD.
Ocean View:	L.M.	Mrs. Dorothy Murray, Dagsboro, Del., RFD.
	R.M.	David L. Murray, Ocean View, Delaware
Odessa:	L.M.	Harry McKnatt, Odessa, Delaware
	R.M.	William J. Buckworth, Odessa, Delaware
Rehoboth:	L.M.	William Crosby, Rehoboth, Delaware
	R.M.	Lawrence Sipple, Rehoboth, Delaware

Reliance:	L.M.	P Bessie Truitt, Seaford, Delaware
	R.M.	Ralph O'Day, Seaford, Delaware
Roxana:	L.M.	P Ferris Long, Millsboro, Delaware, RFD.
	R.M.	Mrs. Hattie Rayne, Frankford, Delaware, R 2
St. George's:	L.M.	Raymond Townsend, Frankford, Delaware
	R.M.	George Wingate, Frankford, Delaware
Seaford-Mt. Olivet:	L.M.	William O. Covey, Jr., Seaford, Delaware
Seaford-St. John's:	L.M.	Oscar E. Peterson, Jr., 502 N. Willey St., Seaford, Delaware
	R.M.	Jacob H. Moore, Seaford, Delaware, R 1
Seaford Circuit:	L.M.	P James Harper, Seaford, Delaware
	R.M.	Ernest Russell, Bridgeville, Delaware
Selbyville:	L.M.	P Arthur Hudson, Selbyville, Delaware
	R.M.	Peter Whaley, Selbyville, Delaware
Smyrna:	L.M.	P Harry C. Johnson, N. Main St., Smyrna, Del.
	R.M.	Mrs. Edna Dukes, Townsend, Delaware, RFD.
Townsend:	L.M.	Mabel Beardsley, Townsend, Delaware
	R.M.	J. Fred Robinson, Townsend, Delaware
Whitesville:	L.M.	James Wharton, Millsboro, Delaware, R 3
Wyoming:	L.M.	P Douglas Harris, Pine Street, Dover, Del.
	R.M.	Mrs. Gloria Madden, Woodside, Delaware

EASTON DISTRICT

Charge:		
Bayside:	L.M.	P D. G. Higgins, Claiborne, Md.
	R.M.	Harvey Jarboe, Sherwood, Md.
Burrsville:	L.M.	P Anstine Stafford, Harrington, Del.
	R.M.	Edwin Hopkins, Harrington, Del.
Cambridge-Grace:	L.M.	Robert H. Christopher, Killarney Rd., Cambridge, Md.
	R.M.	Ellison R. Clayton, Glenburn Ave., Cambridge, Md.
Cambridge-St. Paul's:	L.M.	Russell P. Smith, Jr., Cambridge, Md.
	R.M.	Frank Ero, Cambridge, Md.
Cambridge-Zion:	L.M.	P G. Raymond Matthews, Glenburn Ave., Cambridge, Md.
	R.M.	Mrs. Walter T. Kirwin, 112 Glenburn Ave., Cambridge, Md.
Centreville:	L.M.	P Harry B. Towers, Centreville, Md.
	R.M.	Charles E. Anthony, Sr., Centreville, Md.
Chestertown-Christ:	L.M.	Carl F. Orr, Chestertown, Md.
	R.M.	P O. B. Bennett, Chestertown, Md.
Chestertown-First:	L.M.	Kenneth Trumbauer, Chestertown, Md.
	R.M.	Walter Walpert, Worton, Md.
Choptank:	L.M.	Mrs. Le Compte Barnett, R.F.D. 3, Cambridge, Md.

	R.M.	Mrs. Harold Brannock, R.F.D. 3, Cambridge, Md.
Church Creek:	L.M.	Herbert Asplen, Church Creek, Md.
	R.M.	Harold H. Delaha, Church Creek, Md.
Church Hill:	L.M.	P Clyde Walls, Church Hill, Md.
	R.M.	Alan McFarland, Church Hill, Md.
Concord:	L.M.	Andrew West, R.F.D., Denton, Md.
	R.M.	P William Torbett, R.F.D., Denton, Md.
Crapo:	L.M.	P Mrs. Zulu Bradford, Crapo, Md.
	R.M.	Miss Doris Keene, Church Creek, Md.
Denton-St. Luke's:	L.M.	P Samuel Nowell, Denton, Md.
	R.M.	J. DeWeese Carter, Denton, Md.
Dorchester:	L.M.	P Gerald Williams, Secretary, Md.
	R.M.	Edgar Gore, Secretary, Md.
East New Market:	L.M.	Ernest Suhr, East New Market, Md.
	R.M.	P Mrs. John McAllister, Rhodesdale, Md.
Easton-St. Mark's:	L.M.	P John Clarence North, Easton, Md.
	R.M.	C. Norman Jefferson, Easton, Md.
Federalsburg:	L.M.	P Wilmer C. Nagel, Federalsburg, Md.
	R.M.	Jennings Tull, Federalsburg, Md.
Galena:	L.M.	P A. Clarke George, Galena, Md.
	R.M.	Mrs. Wm. L. Hopkins, Galena, Md.
Goldsboro:	L.M.	P George Luff, Sr., Marydel, Md.
	R.M.	P Tyson Cohee, Felton, Del.
Greensboro:	L.M.	R. B. Rawlings, Greensboro, Md.
Harmony:	L.M.	C. Brooks Nagel, Preston, Md.
	R.M.	Elmer Kelly, Preston, Md.
Hooper's Island:	L.M.	Raymond Simmons, Salisbury, Md.
	R.M.	Benjamin Parks, Hoopersville, Md.
Hurlock:	L.M.	L. A. Bradley, Hurlock, Md.
	R.M.	P Mrs. P. E. Douglas, Hurlock, Md.
Kent Island:	L.M.	Mrs. Edward Severa, Chester, Md.
	R.M.	Mrs. Agnes Wyatt, Chester, Md.
Millington:	L.M.	Fred Numbus, Millington, Md.
	R.M.	Charles Casey, Millington, Md.
Oxford:	L.M.	A. B. Harris, Oxford, Md.
	R.M.	P Elwood Greenhalgh, Royal Oak, Md.
Preston:	L.M.	Howard Harris, Preston, Md.
	R.M.	Johnson Bonner, Preston, Md.
Queen Anne:	L.M.	Mrs. Mary Dinney, Wye Mills, Md.
	R.M.	Walter Denny, Wye Mills, Md.
Queenstown:	L.M.	Joseph Evans, Grasonville, Md.
	R.M.	Carey E. Jewell, Grasonville, Md.
Ridgely:	L.M.	Charles Messick, Ridgely, Md.
	R.M.	P Michael Tuneff, R. D., Goldsboro, Md.
Rock Hall:	L.M.	Stanley Grant, Rock Hall, Md.
	R.M.	Sims Jacqueline, Rock Hall, Md.
St. James:	L.M.	Edward Lusby, Chestertown, Md.
	R.M.	Walter Morris, Chestertown, Md.

St. Michaels:	L.M.	P Stanley Brewer, St. Michaels, Md.
	R.M.	Robert Schell, St. Michaels, Md.
St. Thomas:	L.M.	P Malcolm Wheatley, Wingate, Md.
	R.M.	Monroe Todd, Crocherson, Md.
Still Pond:	L.M.	Donald Dickie, Betterton, Md.
	R.M.	S. Lester Coleman, Still Pond, Md.
Sudlersville:	L.M.	Clarence Eley, Ingleside, Md.
	R.M.	Earl Price, Barclay, Md.
Tilghman's:	L.M.	P Kenneth E. Harrison, Tilghman's, Md.
	R.M.	Albert L. Fluhart, Tilghman's, Md.
Trappe:	L.M.	Silas E. Simpson, Trappe, Md.
	R.M.	Charles M. Adams, Trappe, Md.
Vienna:	L.M.	Miss Susie Hitch, Vienna, Md.
	R.M.	Mrs. Columbus Reid, Vienna, Md.

SALISBURY DISTRICT

Charge:		
Allen:	L.M.	P Irvin Brewington, Rt. 1, Salisbury, Md.
	R.M.	Twilley Malone, Allen, Maryland
Berlin:	L.M.	P Elton W. Parsons, Berlin, Maryland
	R.M.	Otho Dennis, Berlin, Maryland
Bishopville:	L.M.	P Raymond Hudson, Bishopville, Md.
	R.M.	Collins, Lewis, Showell, Maryland
Crisfield-Asbury:	L.M.	P J. Loren Sterling, Crisfield, Maryland
	R.M.	Joseph H. Pinto, Crisfield, Maryland
Crisfield-Immanuel:	L.M.	Marvin Tawes, Crisfield, Maryland
	R.M.	Elton Whittington, Crisfield, Maryland
Crisfield-Mt. Pleasant:	L.M.	P Calvin Gibson, Crisfield, Maryland
	R.M.	John D. Crockett, Crisfield, Rt. 1, Md.
Deal Island:	L.M.	P Oscar Abbott, Deal Island, Maryland
	R.M.	J. Herbie Twigg, Deal Island, Maryland
Delmar-First:	L.M.	P Victor J. Carmean, Delmar, Delaware
	R.M.	Albert H. Hearn, Delmar, Delaware
Delmar-Mt. Olive:	L.M.	P Alvin S. Culver, Delmar, Rt. 3, Maryland
	R.M.	Robert Adkins, Laurel, Rt. 2, Delaware
Fairmount:	L.M.	P William Barry, Upper Fairmount, Maryland
	R.M.	Winfred French, Rumbley, Maryland
Fruitland:	L.M.	P Mrs. Ralph O. Dulany, Fruitland, Maryland
	R.M.	Greydon Mezick, Fruitland, Maryland
Galestown:	L.M.	Ellwood Colbourn, Seaford, Rt. 3, Delaware
	R.M.	Miller Stewart, Seaford, Rt. 3, Delaware
Hebron:	L.M.	P William R. McKnight, Hebron, Maryland
	R.M.	Hobert Webster, Hebron, Maryland
Mardela:	L.M.	P Mrs. Granville Jones, Mardela, Maryland
	R.M.	Mrs. Herman Jajors, Mardela, Md.
Mt. Hermon:	L.M.	Charles E. Tilghman, Salisbury, Rt. 4, Md.
	R.M.	P George Matthews, Salisbury, Rt. 4, Md.
Mt. Vernon:	L.M.	Heber Briddell, Princess Anne, Maryland
Nanticoke:	L.M.	Edward Catlin, Nanticoke, Maryland

Newark	L.M.	Marvin Tyndall, Jr., Newark, Maryland
	R.M.	Mrs. J. Raymond, Bowen, Newark, Maryland
Ocean City	L.M.	P Preston M. Adkins, Ocean City, Maryland
	R.M.	Granville Cropper, Ocean City, Maryland
Oriole	L.M.	Delmas Shores, Dames Quarter, Md.
	R.M.	Carlos Bozman, Monie, Maryland
Parsonsborg	L.M.	P Theodore Wright, Parsonsborg, Maryland
	R.M.	Francis Perdue, Salisbury, Rt. 3, Md.
Pittsville, Ayres	L.M.	Vernon Downes, Pittsville, Maryland
	R.M.	Reese Brittingham, Delmar, Rt. 1, Delaware
Pocomoke-Bethany	L.M.	Mrs. Clarence Duncan, Pocomoke City, Md.
	R.M.	Fred Linkenhoker, Pocomoke City, Md.
Pocomoke-Salem	L.M.	P Herbert Somers, Pocomoke City, Md.
	R.M.	Willard Stevenson, Pocomoke City, Md.
Powellville	L.M.	P Roy Morris, Pittsville, Md.
	R.M.	Thurman Carmean, Snow Hill, Md.
Princess Anne	L.M.	P Enos Evans, Princess Anne, Md.
	R.M.	J. Edward White, Princess Anne, Md.
Quantico	L.M.	P R. J. Lynch, Salisbury, Rt. 5, Md.
	R.M.	James Fields, Salisbury, Md.
Salisbury-Asbury	L.M.	P George P. Chandler, 223 E. Main St., Salisbury, Md.
	R.M.	Thomas C. Roe, 201 Oakdale Road, Salisbury, Md.
Salisbury-Bethesda	L.M.	A. L. Fleming, 413 Wicomico St., Salisbury, Md.
	R.M.	E. Gordy Parker, 232 Hazel Avenue, Salisbury, Md.
Salisbury-Grace	L.M.	P Mrs. Calvin J. Parker, 611 Liberty St., Salisbury, Md.
	R.M.	Maurice M. Hancock, 215 Oakdale Road, Salisbury, Md.
Salisbury-St. Andrews	L.M.	P Isaac J. Bozman, 418 E. Vine St., Salisbury, Md.
	R.M.	Ralph McIntyre, 533 Alabama Avenue, Salisbury, Md.
Salisbury-Trinity	L.M.	P W. F. Messick, 114 Walnut Street, Salisbury, Md.
	R.M.	Carroll E. Bounds, 8 Camden Ave., Ext'd, Salisbury, Md.
Sharptown-Asbury	L.M.	Donald Wheatley, Rhodesdale, Maryland
	R.M.	James Bennett, Sharptown, Maryland
Sharptown-Mt. Vernon	L.M.	P Robert H. Owens, Sharptown, Maryland
	R.M.	Victor Beach, Delmar, Rt. 2, Delaware
Smith Island	L.M.	P Mrs. Myrtie Tyler, Rhodes Point, Md.
	R.M.	Mrs. Sarah Marsh, Rhodes Point, Md.
Snow Hill-Bates	L.M.	P Mrs. M. S. Lingo, Newark, Maryland
	R.M.	Aubrey Hotenstein, Snow Hill, Md.
Snow Hill, Whatcoat	L.M.	P Mrs. Charles Hudson, Snow Hill, Md.

St. Martins	L.M.	P Willis Hudson, Berlin, Maryland
	R.M.	Jack Jones, Berlin, Rt. 2, Md.
Stockton-Girdletree	L.M.	Julius T. Outten, Stockton, Maryland
	R.M.	Ralph Boston, Stockton, Md.
Trinity-Quindocqua	L.M.	P Carl Ward, Marion Station, Md.
	R.M.	Norman L. Adkins, Marion Station, Md.
Whaleysville	L.M.	P Russell O. Hickman, Whaleysville, Md.
	R.M.	Benton Powell, Whaleysville, Md.
Willards-Grace	L.M.	P Mrs. Marian Parker, Pittsville, Md.
	R.M.	Grover C. Nicholson, Willards, Md.
WILMINGTON DISTRICT		
Charge:	L.M.	P Fletcher Condit, 2504 Ebright Rd., Wilmington 3, Delaware
Aldersgate	R.M.	Harvey E. Hall, 127 Murphy Rd., Fairfax, Wilmington 3, Del.
Asbury	L.M.	P Richard M. Farmer, 19 Crippen Dr., Penn Acres, New Castle, Del.
	R.M.	Mrs. Richard M. Farmer, same address
Bayview-Bethel	L.M.	Mrs. Samuel McDowell, North East, R.D. 2, Maryland
	R.M.	P Mrs. Mary King, R.D. 1, North East, Md.
Bellefonte	L.M.	P Mrs. Glenna Grotz, 717 Rosedale Ave., Bellefonte, Wilmington 3, Del.
	R.M.	Mrs. Harry B. Hurst, 1114 Brandywine Boulevard, Wilmington 3, Del.
Cecilton	L.M.	Mrs. Albert Beaston, Cecilton, Maryland
	R.M.	Mrs. Earl Spry, Cecilton, Maryland
Cedars	L.M.	Mrs. Arthur Warsing, Pine Avenue, Cedars, Wilmington 8, Del.
	R.M.	Mrs. Helen Brown, 9 Walnut Lane, Brookland Terrace, Wilmington 8, Del.
Charlestown	L.M.	P Samuel L. Craig, R.D., Perryville, Md.
	R.M.	William L. Wilson, Jr., R.D. 2, North East, Maryland
Cherry Hill	L.M.	Mrs. Hugh Harvey, R.D. 3, Childs, Md.
	R.M.	Wilson Jackson, Elk Mills, Md.
Ches. City-Bethel	L.M.	P Robert Given, Chesapeake City, Md.
	R.M.	Mrs. Irma Wilfong, Chesapeake City, Md.
Chester-Bethel	L.M.	P Robert R. Hastings, 1924 Gravers Lane, Graylyn Crest, Wilmington 3, Del.
	R.M.	Mrs. James Jackson, 2220 Naaman's Rd., Wilmington 3, Del.
Christ	L.M.	P Leonard Barnes, 5 N. Clifton Ave., Roselle, Wilmington 5, Del.
	R.M.	Harold Hackman, 17 Oaknoll Rd., Cedar Knoll, Wilmington 8, Del.

Christiana	L.M.	P Mrs. Jeanne McLaughlin, 25 Kensington Lane, Brookside, Newark, Del.
	R.M.	Mrs. Ida Eastburn, Bear, Delaware
Claymont	L.M.	P Otis F. Figgs, 4659 Malden Dr., Liftwood, Wilmington 3, Del.
	R.M.	Geo. C. Newton, 15 Hillside Rd., Claymont, Del.
Dela. City	L.M.	Mrs. Sara Walls, Delaware City, Del.
	R.M.	Mrs. Vurna Anderson, Delaware City, Del.
East Cecil Circuit	L.M.	P Ernest N. Davis, Childs, Md.
	R.M.	Leonard Wilson, North East, Md.
Ebenezer	L.M.	P Mrs. Carl Nelson, 4934 Old Capitol Trail, Wilmington 8, Del.
	R.M.	Mrs. Daniel Harris, Rt. 3, Newark, Del.
Elkton	L.M.	P Argus F. Robinson, 408 Park Circle, Elkton, Md.
	R.M.	John E. Jeffers, 156 West Main Street, Elkton, Md.
Hillcrest	L.M.	P J. Davis Spicer, 1209 Winstead Rd., Mayfield, Wilmington 3, Del.
	R.M.	Richard R. Lunt, 703 River Road, Riverside Gardens, Wilmington 3, Del.
Hockessin	L.M.	P J. Warner Lowe, Lakewood Farms, R. D. 3, Newark, Del.
Mt. Lebanon	R.M.	Herbert W. Hanby, 1208 Wilson Rd., Wilmington 3, Del.
Holly Oak	L.M.	P Harold L. Hull, 8 W. Holly Oak Rd., Wilmington 3, Del.
	R.M.	David Sands, 200 Maple Ave., Silverside Heights, Wilmington 3, Del.
Hopewell	L.M.	P Mrs. Pearl Benjamin, Port Deposit, Md.
	R.M.	Mrs. Olive McCullough, Port Deposit, Md.
Kingswood	L.M.	Mrs. Frank M. Highley, Jr., 45 Fremont Rd., Fairfield Crest, Newark, Del.
	R.M.	Gilford M. Thurman, Jr., 4 Carole Rd., Chestnut Hill Estates, Newark, Del.
Kirkwood	L.M.	Charles B. Lynch, 115 Haines St., Newark, Del.
	R.M.	Mrs. Mabel Ogden, Kirkwood, Del.
Marshallton	L.M.	Claude Still, 1203 Lorraine Ave., Marshallton, Wilmington 8, Del.
	R.M.	P Peter Fisher, 1012 Stanton Rd., Marshallton, Wilmington 8, Del.
Mt. Pleasant	L.M.	P Willard Bannister, Liberty Grove, Md.
	R.M.	Warren Barnhart, Colora, Md.
Newark	L.M.	P Earl F. Dawson, 243 E. Main St., Newark, Del.
	R.M.	Martin J. Gauger, Paper Mill Rd., Newark, Del.

New Castle	L.M.	A. K. Roberts, 114 Llangollen Boulevard, Llangollen, New Castle, Del.
	R.M.	Carl Fondren, 105 Shaefer Boulevard, Llangollen, New Castle, Del.
North East	L.M.	P Albert Graham, North East, Md.
	R.M.	Charles Tull, North East, Md.
Peniel (Newport)	L.M.	P David Stevenson, 106 Oakmont Avenue, Silview, Wilmington 4, Del.
	R.M.	William B. Hambleton, 408 Stanton Rd., Kiamensi, Wilmington 4, Del.
Perryville	L.M.	P Mrs. John Warner, Perryville, Md.
	R.M.	Mrs. Edward Krummel, Perryville, Md.
Port Deposit	L.M.	P Miss Martha Westerfield, Perry Point, Md.
	R.M.	Wilmer Brown, Port Deposit, Md.
Red Lion	L.M.	P Harry V. Appleby, Bear, Del.
	R.M.	P Mrs. Janice Wink, Bear, Del.
Rich. Park	L.M.	John Palmer, 4620 Springers Lane, Wilmington 8, Del.
	R.M.	S. A. Hellen, 305 S. duPont Rd., Wilmington 4, Del.
Rising Sun	L.M.	P Claude Buck, Rising Sun, Md.
	R.M.	Mrs. Carl Hensen, Rising Sun, Md.
St. Georges	L.M.	James Ginn, R.D., Middletown, Del.
	R.M.	John R. Butler, Jr., R.D., Middletown, Del.
St. John's	L.M.	P Allen Wilkinson, Lewisville, Pa.
	R.M.	Mrs. Thomas Dawson, Lewisville, Pa.
St. Mark's	L.M.	P Henry K. Vye, Jr., 231 Fenwick Ave., Kiamensi, Wilmington 4, Del.
	R.M.	Mrs. Joseph Saltow, 216 Binstead Ave., Kiamensi, Wilmington 4, Del.
So. Wilm. Parish	L.M.	P Maurice I. Kintzel, 420 Queen St., Wilmington 1, Del.
	R.M.	Russell Allebaugh, 8 Odessa St., Minquada, New Castle, Del.
Warwick	L.M.	P Fletcher Hevlow, Warwick, Md.
	R.M.	Robert Jacquard, Warwick, Md.
West Cecil Circuit	L.M.	Mrs. John Astle, R.D. 1, Rising Sun, Md.
	R.M.	Harvey Simmers, R.D. 1, Rising Sun, Md.
Wilmington		
Brandywine	L.M.	P William P. Hollingsworth, 2912 West Third St., Wilmington, Del.
	R.M.	Harry C. Walls, 715 West 21st St., Wilmington 2, Del.
Calvary	L.M.	P Raymond E. Reynolds, 2304 Henlopen Ave., Kiamensi, Wilmington 4, Del.
	R.M.	Mrs. Vernon Reed, 305 West 33rd St., Wilmington 2, Del.
Eastlake	L.M.	P Earl R. Bennett, 3011 Washington St., Wilmington 2, Del.

	R.M.	Mrs. Irene Robbins, 9 Rock Manor Ave., Wilmington 3, Del.
Grace	L.M.	Edgar H. Bleckwell, 608 Greenfield Place, Bellevue Manor, Wilmington 3, Del.
	R.M.	Mrs. O. Wade Clanton, 2508 Blackwood Rd., Faulk Woods, Wilmington 3, Del.
Harrison St.	L.M.	P Marvin W. McKay, 404 W. 35th St., Wil- mington 2, Del.
	R.M.	Mrs. Harry B. Hygate, 729 Nottingham Rd., Wilmington 5, Del.
Mt. Salem	L.M.	P Clinton H. Brown, 9 N. Clifton Ave, Roselle, Wilmington 5, Del.
	R.M.	Joseph A. Barkley, 2202 Shallcross Ave., Wilmington 6, Del.
McCabe	L.M.	P P. A. Boudwin, 117 W. 34th St., Wilming- ton 2, Del.
	R.M.	Elmer S. Howell, 2106 Jefferson St., Wil- mington 2, Del.
Peninsula	L.M.	Thomas L. Payne, 123 W. 37th St., Wilming- ton 2, Del.
	R.M.	Mrs. George H. Smith, 3308 N. Madison St., Wilmington 2, Del.
Silverbrook	L.M.	P Jack F. Joslin, Sr., 604 Harrington St., Wilmington 5, Del.
	R.M.	T. Henry Honeychurch, Sr., 603 N. Bancroft Parkway, Wilmington 5, Del.
St. Paul's	L.M.	J. Wallace Watson, 210 Oakwood Rd., Fair- fax, Wilmington 3, Del.
	R.M.	L. LeRoy Horne, 1611 Walton Rd., May- field, Wilmington 3, Del.
Trinity	L.M.	P C. W. Cook, Jr., 820 Vandever Ave., Wil- mington 2, Del.
	R.M.	Mrs. Rachel Murphy, 940 E. 17th St., Wilmington 2, Del.
Union	L.M.	P Lacey Wilson, 718 S. Scott St., Wilmington 5, Del.
	R.M.	P Mrs. Earl Short, 2806 Faulkland Rd., Wil- mington 8, Del.

III

DAILY PROCEEDINGS

Official Journal

FIRST SESSION—THURSDAY MORNING

HOLY COMMUNION AND MEMORIAL SERVICE: The Sacrament of Holy Communion and the Memorial Service was conducted, Bishop John Wesley Lord, officiating, assisted by the District Superintendents and the host pastor, William F. Dunkle, Jr. Hartwell F. Chandler presented the names of deceased ministers and their wives and we paused in loving memory of those who during the Conference year have been translated to their heavenly home and whose names have been transferred to the eternal records of the church Triumphant.

Ministers:

W. G. Barlow
E. J. Bond
C. I. Flory
J. P. Landon
Thomas J. Sard
O. Lloyd Townsend

Wives and Widows:

Mrs. W. G. Barlow
Mrs. W. O. Bennett
Mrs. Mabel H. Biggs
Mrs. Henry G. Budd
Mrs. Wm. P. Compton
Mrs. Elizabeth C. Henvis
Mrs. Ida M. Jones
Mrs. Martha A. McKee
Mrs. Robert VanCleaf

Bishop John Wesley Lord gave a brief meditation. The Conference united in the following prayer:

"We thank Thee for the dear and faithful dead, for those who have made the distant heavens a home for us, and whose truth and beauty are even now in our hearts. One by one Thou dost gather the scattered families out of the earthly light into the heavenly glory, from the distractions and strife and weariness of time to the peace of eternity. We thank Thee for the labors and the joys of these mortal years. We thank Thee for our deep sense of the mysteries that lie beyond our dust, and for the eye of faith which Thou hast opened for all who believe in Thy Son. May we live altogether in Thy faith and love, and in that hope which is full of immortality. Amen."

Altar flowers were presented by the Ministers' Wives' Association to the Glory of God and in memory of the deceased members of the Conference families.

OPENING: The Peninsula Annual Conference convened in its twenty-second annual session in Grace Methodist Church, Wilmington, Delaware, May 18th, 1961 at 9:00 A. M., Bishop John Wesley Lord, presiding.

ORGANIZATION MOTION: The following motions were presented by W. L. Beckwith, Secretary, and were adopted by the Conference.

1. The bar of the Conference be made to include the first twelve rows of pews on the main floor of the sanctuary.
2. The printed program be the program of the Conference subject to necessary changes.
3. The Committee on approval of the Journal, D. T. Pritchard, G. A. Foster, and Walter H. Stone.
4. The roll call be taken by all members signing cards and handing them to the secretaries.
5. H. Kirby Krams be named Conference Reporter to the Papers.
6. Ralph L. Minker, Jr., be named reporter for "Together" and other church papers.
7. William Hemphill, Jr. be named agent for "Religion in Life."
8. The Conference Minutes be made the Official Journal and the Secretary be authorized to edit and condense the same.
9. The Secretary send greetings to all members not able to attend the Conference Session on the report of such cases by the District Superintendents.
10. Members may be excused from sessions upon report to their Superintendents or the Secretaries.
11. The Commissions and Committees as printed in the Minutes become the Commissions and Committees of the Conference with such corrections as need be made.
12. Motions on the floor must be presented to the Secretary on forms provided for this purpose.
13. The Committee on the Journal is to present its report immediately following morning devotions.
14. If and when the customary drafts are received from the Chartered Fund and the Publishing House, they shall be endorsed and turned over to the proper treasurer.
15. Harold E. Nunemaker be named chairman of ushers and door-keeper for Executive Session, with the following assistants:

Richard Bailey	John Irwin
Charles Barton	Roy Phillips
Nelson Benjamin	Willard Robinson
William Dore	John Simperts
Clarence Hayes	Addison Smith
Robert Helms	Gordon Stapleton
Daniel Higgins	Robert Whitlock
Joseph Holliday	Edwin Wilkins

INVESTIGATING COMMITTEE: The following committee on investigation was nominated by Bishop John Wesley Lord and elected by the Conference:

H. M. Amoss	Reserves:
Charles I. Carpenter	C. S. Clarkson
Hartwell F. Chandler	C. L. Trader
J. R. Mackey	J. A. Trader
Brooks E. Reynolds	

COMMITTEE ON RULES: Willard L. Robinson, Jr., Chairman of the Committee on Rules, presented the following report which was adopted by the Conference:

The Rules Committee wishes to amend Rule 12 by striking out the word "service" and inserting the word "sessions." The Rule would then read: "No member shall absent himself from the sessions of the Annual Conference without leave, unless he is sick or unable to attend."

The Rules Committee recommended the following Rule be added to the standing Rules of the Conference:

Rule 20. All materials to be published in the Journal shall be in the hands of the Secretary not later than ten (10) days after the adjournment of the Annual Session or it shall be excluded unless specific permission for further delay is granted by the Conference:

MOTION: On motion of J. Leas Green, a report of the World Service and Finance Commission regarding Conference Hospitalization Insurance was made the order of the day immediately following the District Superintendents' reports.

PRESENTATION: A gavel was presented to Bishop John Wesley Lord by Roy L. Tawes. The gavel was prepared from the wood of Barratt's Chapel by C. H. Adkins. Bishop Lord responded graciously in acceptance.

ROLL CALL: The Secretary distributed cards and the following answered the roll call:

Ministers—184	Laymen—113
---------------	------------

DISTRICT SUPERINTENDENTS' REPORTS:

R. J. Cooke, District Superintendent of the Wilmington District presented his report.

J. E. French, District Superintendent of the Salisbury District presented his report.

J. Leas Green, District Superintendent of the Easton District presented his report.

Roy L. Tawes, District Superintendent of the Dover District presented his report.

The characters of the District Superintendents and the ministerial members of the Peninsula Conference were passed and all reports were received by vote of the Conference.

INSURANCE: The Hospital-Medical Expense Plan was presented by Gilbert S. Scarborough, Jr., Chairman of the World Service and Finance Commission.

The following motion was made by Loren H. Frye and adopted by the Conference:

"I move the adoption of the Hospital-Medical Expense Plan presented to the Conference by Gilbert S. Scarborough, Jr., as proposed by the New England Mutual Life Insurance company."

ADJOURNMENT: Conference adjourned for the Corporate Session of The Mutual Relief Association:

MINUTES OF THE CORPORATE MEETING OF THE MUTUAL RELIEF ASSOCIATION OF THE PENINSULA ANNUAL CONFERENCE, INC.

The annual corporate meeting of the Mutual Relief Association was held on Thursday, May 18, 1961, at Grace Methodist Church, Wilmington, Delaware. The Rev. George W. Goodley presided and the reports of the secretary and treasurer were presented by the Rev. Otho G. Brewer, Jr.

The following nominations were presented by the Board of Directors to the corporate meeting:

For President—George W. Goodley
 For Vice-President—Harvey B. Flater
 For Secretary-Treasurer—Otho G. Brewer, Jr.
 For Directors with terms expiring in 1964:
 Gerald A. Foster
 Otho G. Brewer, Jr.
 John W. Townsend

Upon motion the above nominees were declared elected.

Upon motion, the corporate meeting was adjourned and the Conference session resumed.

OTHO G. BREWER, JR., Secretary

At the close of the Corporate Session of Mutual Relief Association, Conference was called to order by Bishop John Wesley Lord.

PRESENTATION: Dr. W. L. D. Light, Superintendent of the Wilmington District of the Delaware Conference was presented by R. Jervis Cooke.

Mr. Elton Cavanaugh, Director of Administration of Grace Methodist Church was presented by William F. Dunkle, Jr.

ANNOUNCEMENTS were made and Conference adjourned. The Benediction was pronounced by Charles I. Carpenter.

SECOND SESSION—THURSDAY AFTERNOON

OPENING: Conference convened at 2:30 P. M., Bishop John Wesley Lord presiding and conducted a brief Devotional Service.

PRESENTATION: Mr. Edgar A. Bleckwell, the Lay Leader of Grace Methodist Church was presented by William F. Dunkle, Jr.

NOMINATIONS: The report of the Committee on Nominations was made by Mr. Elton W. Parsons and adopted by the Conference.

MINISTERIAL TRAINING AND QUALIFICATION: On the nomination of Bishop John Wesley Lord, the names of William P. Kesmodel and Charles I. Carpenter were added to the Board of Ministerial Training and Qualification.

HOSPITALS AND HOMES: The report of the Board of Hospitals and Homes was presented by Hartwell F. Chandler and adopted by the Conference.

METHODIST COUNTRY HOUSE: The report of the Methodist Country House was presented by J. Earl Cummings and adopted by the Conference.

PRESENTATION: George H. Pigueron, Jr., Executive Director of the Methodist Country House was presented by J. Earl Cummings and addressed the Conference.

PRESENTATION: Richard Stazesky, Chairman of the Commission on Christian Social Concerns presented Robert Riggin from the General Board of Christian Social Concerns who addressed the Conference.

REPORT: The report of the Board of Christian Social Concerns was presented by Richard Stazesky, and adopted by the Conference. The recommendations of the Board as amended by the Conference were also adopted.

MOTION: The following motion was presented by William F. Dunkle, Jr. and adopted by the Conference.

"That the Conference request our Board of Christian Social Concerns to study and to bring recommendation to the Conference concerning the prison system of Delaware and its rehabilitation program."

PRESENTATION: Hartwell F. Chandler, Chairman of the Board of Hospitals and Homes presented F. Reid Isaac, who in turn presented the report of the Board of Child Care. Dr. Isaac announced that the Christmas offering from the Peninsula Conference amounted to \$20,482.09.

John H. Stein, Administrative Director of the Board of Child Care was presented by F. Reid Isaac.

On motion of Hartwell F. Chandler, the report of the Board of Child Care was adopted by the Conference with appreciation.

MOTION. CENTRAL JURISDICTION: The following motion was made by R. Jervis Cooke and adopted by the Conference:

"I move that the Peninsula Annual Conference approve the transfer of the Washington, the Delaware and the North Carolina Annual Conferences to the Northeastern Jurisdiction from the Central Jurisdiction." The count vote was 114 in favor; 3 opposed.

GOODWILL INDUSTRIES: The report of the Goodwill Industries was presented by Clinton H. Brown and adopted by the Conference to be printed in the Journal without reading.

RADIO, TELEVISION and FILM COMMISSION: The report of the Radio, Television and Film Commission was presented by Olin J. Shockley, Jr. and adopted by the Conference.

CHARTERED FUND: A check in the amount of \$80.00 was received from the Chartered Fund. Its receipt was announced by Bishop John Wesley Lord, the check to be turned over to the Treasurer.

TOWN AND COUNTRY COMMISSION: The report of the Town and Country Commission was presented by Harold Nunemaker and adopted by the Conference.

Willard Robinson, Jr. was elected Secretary of the Town and Country Commission.

WASHINGTON AREA INFORMATION: A report of the Washington Area information was presented by R. Jervis Cooke and received by the Conference.

ANNOUNCEMENTS were made and Conference adjourned, Dr. F. Reid Isaac pronouncing the benediction.

EVENING SERVICE 8 P. M.

The program was presented by the Conference Board of Missions, Paul E. McCoy, President, presiding. The address was given by Rev. Roland W. Scott. A concert of sacred music was presented by Wesley College Choir.

THIRD SESSION—FRIDAY MORNING

DEVOTIONS: Devotions were conducted by Bishop John Wesley Lord, who after the singing of a hymn, gave a brief meditation.

PRESENTATION: J. Leas Green presented Mrs. John Wesley Lord to the Conference. Mrs. Lord greeted the Conference, who stood to honor the wife of our Bishop.

COMMITTEE ON JOURNAL: D. T. Pritchard reported for the Committee on Journal finding the Journal to be correct for the first two sessions. His report was accepted and the Journal approved by the Conference.

PRESENTATION: Dr. Norman L. Trott, President of Wesley Theological Seminary was presented and addressed the Conference.

Rev. Raymond W. Cooke, a member of the Baltimore Conference and the father of R. Jervis Cooke, Superintendent of the Wilmington District, was presented to the Conference.

MOTION: The following motion was presented by R. Jervis Cooke and approved by the Conference:

"I move that the Secretary send fraternal greetings to the Philadelphia-Baltimore Conference of the A. M. E. Zion Church. They are now in session at Scott Church, 7th and Spruce Streets in this city. Bishop Raymond L. Jones is presiding."

BOARD OF MINISTERIAL TRAINING AND QUALIFICATION: The following request from the Board of Ministerial Training and Qualification was presented by James R. Hughes, President and adopted by the Conference.

"The Judicial Council of the Methodist Church by two recent decisions has made it incumbent upon the Board of Ministerial Training and Qualifications to interpret literally that part of the Discipline dealing with the use of tobacco by Methodist Ministers. In view of this we hereby present the following statement to this Annual Conference.

This Board calls to your attention the fact that the Methodist discipline includes a provision that Methodist Ministers not smoke or otherwise use tobacco.

This provision applies to ministers who entered the Methodist Protestant Church, the Methodist Episcopal Church, and the Methodist Episcopal Church South, as well as those who have entered the Methodist Church since unification in 1939.

The attention of this Board has been called to the fact that some ministers of the Peninsula Conference are setting a poor example in this regard, thereby establishing a bad precedent and raising questions in the minds of young men who are candidates for ordination and conference membership.

The Board of Ministerial Training and Qualification respectfully calls to the attention of the Conference our concern in this matter and suggests

that all of those who are setting a bad example be alerted to the difficulties they are causing this Board in the execution of our responsibilities."

Furthermore, because of the minor importance and basic irrelevance of the provision in the Discipline concerning the use of tobacco, this Board strongly recommends that this provision of the Discipline be eliminated by the General Conference.

REPORT: The following report of the Board of Ministerial Training and Qualification was presented by the Secretary, O. G. Brewer, Jr. and adopted by the Conference.

REPORT OF THE CONFERENCE BOARD OF M. T. & Q. 1960-61

Disciplinary Question: Part II Ministerial Relations

21. Who are the Approved Supply Pastors? (Paragraph 317)

Abbott, Wilmer E.	(E)	Judy, Eric D.	
*Adams, Charles J.		Kelly, Robert G.	
Bishop, George W.	(D)	*Knapp, Robert J.	
Brown, Claude C.		Milliner, Milton C.	(E)
*Carter, Donald L.		*Mills, Paul D.	
Chappell, William P.		Missimer, Leslie D.	
*Dahl, Thomas H.		Nass, Robert A.	
Doughten, James B., Jr.		Plumline, James L.	
Downing, Ivon P.		Pruett, Dale R.	
Elliott, Milton R.	(E)	Roberts, Maxwell J.	(E)
Fox, Clarence J.	(E)	Shultz, H. Melvin	
Garrett, William J.	(E)	Shufelt, Vinton D.	(E)
*Giles, Roy E.		Smith, Miss Muriel C.	(E)
Gladden, Edward M.	(D)	Spedden, Harold P.	
Gladden, Herbert H.	(D)	Steen, James C., Sr.	(E)
Guyer, Harry M.	(E)	Stellges, George L.	
Hamilton, William W.	(E)	Sturgis, Harvey T., Jr.	
Henley, Mearl E.		*Taylor, John E.	
Hill, William A.	(E)	*Titus, Charles I.	
Hope, Clifton	(E)	*Walton, James R.	
*Hood, Taylor M.		White, George D.	
Hughes, Ralph H. D.	(E)	Wilson, G. Francis	(E)
Huntington, Charles O.			

* New this year.

(E) Elders

(D) Deacons

21a. Student Approved Supply Pastors and in what schools are they enrolled?

Adams, Charles J. Wesley Theological Seminary
Brown, Claude C. Maryland State College
Carter, Donald L. Wesley Theological Seminary
Chappell, William P. Wesley College
Dahl, Thomas H. Wesley Theological Seminary
Giles, Roy E. Wesley Theological Seminary

Gladden, Herbert H. Salisbury State Teachers College
 Henley, Mearl E. Wesley Theological Seminary
 Hood, Taylor M. Wesley Theological Seminary
 Huntington, Charles O. Salisbury State Teachers College
 Judy, Eric D. Maryland State College
 Kelly, Robert G. Wesley College
 Knapp, Robert J. Wesley Theological Seminary
 Mills, Paul D. Wesley Theological Seminary
 Nass, Robert A. Lincoln University
 Pruettt, Dale R. Wesley Theological Seminary
 Shultz, H. Melvin Wesley Theological Seminary
 Spedden, Harold P. Wesley Theological Seminary
 Stellges, George L. Washington College
 Sturgis, Harvey T., Jr. Lincoln University
 Taylor, John E. Wesley College
 Titus, Charles I. Wesley Theological Seminary
 Walton, James R. Wesley Theological Seminary
 White, George D. Crozier Theological Seminary

21b. Part-time Approved Supply Pastors and what progress has each made in the course of study?

Doughten, James B., Jr. 1st year cont.
 Hope, Clifton—Elder Course completed
 Milliner, Milton C.—Elder Course completed
 Missimer, Leslie D. 1st year cont.
 Plumline, James L. 2nd year
 Steen, James C., Sr.—Elder Course completed

21c. Full-time Approved Supply Pastors and what progress has each made in the course of study?

Abbott, Wilmer E.—Elder Course completed
 Bishop, George W.—Deacon 3rd year cont.
 Downing, Ivon P. 2nd year
 Elliott, Milton R.—Elder Course completed
 Fox, Clarence J.—Elder Course completed
 Garrett, William J.—Elder Course completed
 Gladden, Edward M.—Deacon 3rd year
 Guyer, Harry M.—Elder Course completed
 Hamilton, William W.—Elder Course completed
 Hill, William A.—Elder Course completed
 Hughes, Ralph H. D.—Elder Course completed
 Roberts, Maxwell J.—Elder Course completed
 Shufelt, Vinton D.—Elder Course completed
 Smith, Miss Muriel C.—Elder Course completed
 Wilson, G. Francis—Elder Course completed

25. Who are (recommended to be) admitted on trial:

- a. With degrees from approved colleges and credits from approved schools of theology?

Bergman, Ronald Warren—Address: Chester, Pa. Born: New London, Conn. Age: 24. Licensed to preach: 1961. College: Elon. Graduated: 1959. Degree: A.B. Seminary: Crozier, completing 2nd year. Deacons orders: 1961.

Boyer, Richard Merle—Address: North East, Md. Born: Enid, Oklahoma. Age: 24. Licensed to preach: 1960. College: University of Oklahoma. Graduated: 1958. Degree: B.S. Seminary: Wesley, completing 1st year. Deacons orders: 1961.

Herrman, Charles Chapman, Jr.—Address: Newark, Del. Born: Salem, N. J. Age: 25. Licensed to preach: 1960. College: Georgia Institute of Technology. Graduated: 1958. Degree: B.S. Seminary: Candler, graduated 1960. Deacons orders: 1961.

Isaacs, Everett Cahall—Address: St. Georges, Del. Born: Greenwood, Del. Age: 26. Licensed to preach: 1958. College: Asbury. Graduated: 1959. Degree: B.A. Seminary: Eastern Baptist, completing 2nd year. Deacons orders: 1961.

Jefferson, Kinmoth White—Address: Newark, N. J. Born: Nassawadox, Va. Age: 29. Licensed to preach: 1961. College: Ohio Wesleyan. Graduated: 1957. Degree: B.A. Seminary: Drew, in 3rd year. Deacons orders: 1961.

Pitsenbarger, Harrel Warren—Address: Church Creek, Md. Born: Billburn, West Va. Age: 32. Licensed to preach: 1956. College: Concord. Graduated: 1960. Degree: A.B. Seminary: Wesley, completing 1st year. Deacons orders: 1961.

Pusey, Irvin Raymond—Address: Bear, Del. Born: Wilmington, Del. Age: 32. Licensed to preach: 1955. College: University of Delaware. Graduated: 1960. Degree: B.A. Seminary: Eastern Baptist, completing 1st year. Deacons orders: 1961.

Randolph, John Thomas—Address: Elkton, Md. Born: Elkton, Md. Age: 23. Licensed to preach: 1960. College: Drew. Graduated: 1960. Degree: A.B. Seminary: Wesley, completing 1st year. Deacons orders: 1961.

- b. With degrees from colleges not accredited by the University Senate and credits from approved schools of theology?

Strickler, Charles Edward—Address: Galena, Md. Born: Brunswick, Md. Age: 28. Licensed to preach: 1957. College: Kings. Graduated: 1955. Degree: A.B. Seminary: Temple, graduated 1959, degree—Th.B. Deacons orders: 1961.

26. Who are continued on Trial, and what progress have they made in their ministerial studies:

- a. As students in approved schools of theology?

Payne, Romie Hollingsworth, Jr. in 3rd year
 Hurst, Donald James completing 2nd year
 Burge, Charles Douglas completing 2nd year

Short, Robert Cannoncompleting 2nd year
 Short, Thomas Crawfordcompleting 3rd year
 Stookey, Laurence Hullcompleting 2nd year

28. Who are (recommended to be) admitted into full connection?

Archer, William Thomas, Jr.—Address: Queenstown, Md. Born: Clayton, Del. Age: 37. Licensed to preach: 1953. College: Washington. Graduated: 1958. Degree: B.A. Seminary: Crozier, graduated 1961. On Trial: 1959. Deacon: 1959.

Davis, Charles Darwin—Address: Silver Spring, Md. Born: Wilmington, Del. Age: 26. Licensed to preach: 1951. College: Lycoming. Graduated: 1957. Degree: B.A. Seminary: Wesley, graduated 1961. On Trial: 1959. Deacon: 1959.

Hamilton, Richard Lee—Address: Goldsboro, Md. Born: Huntington, West Va. Age: 34. Licensed to preach: 1955. College: Marshall. Graduated: 1959. Degree: A.B. Seminary: Wesley, graduated 1960, B.D. On Trial: 1959. Deacon: 1959.

Merrill, Thomas Ray—Address: Mardela, Md. Born: Pocomoke, Md. Age: 26. Licensed to preach: 1958. College: West Va. Wesleyan. Graduated: 1956. Degree: B.A. Seminary: Garrett, graduated 1960, B.D. On Trial: 1959. Deacon: 1961.

Paul, David George—Address: Warwick, Md. Born: Pottsville, Pa. Age: 24. Licensed to preach: 1958. College: Bucknell University. Graduated: 1958. Degree: B.S. Seminary: Crozier, graduated 1961 B.D. On Trial: 1959. Deacon: 1959.

Robinson, Cledus Jackson—Address: Dover, Del. Born: Asheville, N. C. Age: 37. Licensed to preach: 1958. College: Wake Forest. Graduated: 1951. Degree: B.A. Seminary: Crozier, graduated 1960, B.D. On Trial: 1958. Deacon: 1959.

Smith, William Harold—Address: Farmington, Del. Born: Rockland, Pa. Age: 39. Licensed to preach: 1953. College: Thiel. Graduated: 1958. Degree: A.B. Seminary: Wesley, graduating 1961, B.D. On Trial: 1958. Deacon: 1959.

Steckman, Ira Dowe, Jr.—Address: Kent Island, Md. Born: Elkridge, Md. Age: 44. Licensed to preach: 1955. College: Western Maryland. Graduated: 1958. Degree: B.A. Seminary: Wesley, graduated 1960, B.D. On Trial: 1959. Deacon: 1959.

29. Who have been (recommended to be) elected deacons?

a. Theological Students:

Bergman, Ronald Warren
 Boyer, Richard Merle
 Herrman, Charles Chapman, Jr.
 Isaacs, Everett Cahall
 Jefferson, Kinmoth White
 Merrill, Thomas Ray

Pitsenbarger, Harrel Warren
 Pusey, Irvin Raymond
 Randolph, John Thomas
 Short, Thomas Crawford
 Strickler, Charles Edward

c. Approved Supply Pastors?

Gladden, Edward Morgan

31. Who have been (recommended to be) elected elders:

a. Theological Graduates?

Archer, William Thomas, Jr.
 Davis, Charles Darwin
 Hamilton, Richard Lee
 Paul, David George

Robinson, Cledus Jackson
 Smith, William Harold
 Staton, Lawrence Elmer
 Steckman, Ira Dowe, Jr.

34. Who are (recommended to be) readmitted?

Eckhart, Elwood Benjamin

Respectfully submitted,

OTHO G. BREWER, JR., Registrar
 Peninsula Conference Board of M. T. & Q.

ADMISSION IN FULL: The class to be admitted into full membership was presented to Bishop Lord who greeted them and asked the required disciplinary questions. Proper answers were given.

SOLO: Upon request of the Conference, Charles I. Carpenter presented a solo. He was accompanied by Elwood B. Eckhart.

CONFERENCE RELATIONS: The following report of the Committee on Conference Relations was presented by Don O. Hornung, President and Charles E. Barton, Secretary and adopted by the Conference.

The Committee on Conference Relations recommends that the following men be retired under par. 369: Henry T. Caldwell, Ira E. Crum, T. C. Mulligan.

The Committee recommends that the following men be retired under par. 1617-3: Louis C. Randall.

The Committee recommends that the following men be retired under par. 1631-2: Lawrence S. Renner.

The Committee recommends that the following men be retired under par. 1617-4 for physical disability: Grayson Wheatley.

The Committee recommends that the following men be continued in retirement under par. 1617-4 for physical disability: H. N. Bailey, E. E. Crockett, W. J. Ennis, Robert W. Hastings, H. Clifford Jeffers.

By his own action E. Ray Carlson has surrendered his credentials under par. 380, the Committee recommends that his credentials be placed with the official records of the Conference.

The Committee recommends that Waldo L. Dise be returned to the active relationship from retirement under par. 1617-4.

The Committee recommends that the following men be appointed to attend school under par. 432-7: Kinmoth Jefferson, George H. Pigueron III, David J. Randolph.

The Committee requests that all men retiring at future sessions of the Annual Conference notify the Chairman of the Committee on Conference Relations in writing prior to the session.

38. Who have had their conference membership terminated:
- By voluntary location? None.
 - By involuntary location? None.
 - By withdrawal? E. Ray Carlson
 - By judicial procedure? None.
39. a. What ministerial members have died during the year:
While in effective relation? None.
While inactive by retirement? W. G. Barlow, E. J. Bond, C. I. Flory,
J. P. Landon, T. J. Sard.
- What approved supply pastors have died during the year? O. Lloyd Townsend.
 - What deaconesses have died during the year? None.
40. Who are the supernumerary ministers, and for what number of years consecutively has each held this relation? None.
41. Who are granted sabbatical leave? None.
42. What ministerial members have been retired:
- This year: Ira E. Crum, Henry T. Caldwell, T. C. Mulligan, Louis C. Randall, Grayson H. Wheatley.
 - Previously: J. P. Adams, C. H. Atkins, H. N. Bailey, F. A. Baker, J. R. Bicking, Sidney Bradley, Charles W. Branford, H. V. Branford, W. H. Briggs, Ralph Collis, O. H. Connelly, Ewell E. Crockett, C. E. Davis, J. R. Diehl, Walter A. Donoway, C. M. Elderdice, W. J. Ennis, A. B. Frye, J. H. Geohegan, J. P. George, Wm. Francis Godwin, E. C. Graham, W. S. Grant, S. T. Hamblin, J. C. Hanby, R. W. Hastings, E. W. Henvis, Robert Hodgson, H. G. Holdway, M. E. Hungerford, O. W. James, Clifford Jeffers, J. W. Jones, Ralph Jones, Roy L. Jones, Thomas C. Jones, Charles Kelsor, G. E. Leister, John Link, Robert Loss, Dayton McClain, A. T. McFarland, William McKee, R. W. Mills, L. B. Morgan, James O'Neil, J. E. Parker, J. B. Pettus, J. T. Price, O. B. Reed, C. L. Reiter, Gilbert Ross, R. P. Schaper, E. M. Shockley, W. D. Short, Tilghman Smith, C. R. Strausburg, C. W. Strickland, R. T. Thawley, E. P. Thomas, John W. Townsend, Thomas Turkington, G. E. Turner, Frank Volk, Melvin Wheatley, J. H. Whedbee, L. E. Wimbrow, Lester E. Windsor, John Wootten.
43. What approved supply pastors have been retired:
- This year? Lawrence S. Renner.
 - Previously: John H. Anderson, Walter Fosnocht, J. T. Graham, A. T. P. Hudson, W. H. Johnson, Carroll E. Justis, Robert L. Kirby, Lawrence L. Knotts, J. A. Layton, G. H. McWilliams. A. A. Turkington, C. E. Wilkins.
44. Who are appointed to attend school?
Kinmoth Jefferson, George H. Pigueron, III, David J. Randolph.

EVANGELISM: The report of the Board of Evangelism with recommendations was presented by J. B. Dickerson and adopted by the Conference. He presented Roy Phillips who spoke regarding Evangelism materials available for use in the Evangelistic Program of the Conference. He also presented Richard Gibson who spoke on the importance of prayer vigils and stated that a twenty-four hour prayer vigil is being conducted during the Annual Conference, the theme to be "Prayer for Peace." He presented William Dore, the secretary of the Board of Evangelism who spoke on the achievements of the past and the direction for the future.

BOARD OF EDUCATION: The report of the Board of Education with recommendations was presented by Walter Stone, Executive Secretary and adopted by the Conference.

MINISTERS' ASSISTANCE: The report on Ministers' Assistance was presented by J. Earl Cummings and received by the Conference.

ADJOURNMENT: Conference adjourned for the Corporate Session of Wesley College.

ANNUAL CORPORATE SESSION—WESLEY COLLEGE—May 19th, 1961

The Annual Meeting of Wesley College, Inc. was held on Friday, May 19, 1961 at Grace Methodist Church, Wilmington, Delaware. Chairman Howell O. Wilkins opened the meeting at 11:45 a. m.

The Report of the Board of Trustees was distributed to the members and reviewed by the chairman. Also distributed was the Treasurer's Report which covered the Development Fund, the Current Status of Debt and the assets of Endowment and Scholarship Funds.

President Robert H. Parker and Dean Donald D. Douglas were presented and spoke briefly on the program and needs of the college.

The Reverend David Baker presented the Report of the Nominating Committee. Nominated to the Class of 1965, Board of Trustees, were:

Ministers: J. B. Dickerson, McCabe Church, 2202 Baynard Blvd., Wilmington, Del. Paul E. McCoy, Salisbury, Md. Howell O. Wilkins, Seaford, Del.

Laymen: Vernon B. Derrickson, Hazel Road, Dover, Del. Ira T. Ellis, 9058 duPont Bldg., Wilmington, Del. John T. Holt, Quantico Road, Salisbury, Md. Dr. W. Orville Daisey, 30 Park Ave., Rehoboth, Del.

On motion the secretary cast the ballot for these nominees and they were declared elected.

The Annual Meeting adjourned at 12:05 P. M.

WILLIAM HENRY HUDSON, Secretary

At the close of the Corporate Session of Wesley College, Conference was called to order by Bishop John Wesley Lord.

PRESENTATION: J. Leas Green presented Rev. and Mrs. Paul Reynolds and daughter, Ruth. Ruth has dedicated her life to service in the mission field. Rev. and Mrs. Reynolds have a daughter, Barbara, serving in the mission field.

MARYLAND COUNCIL OF CHURCHES: The report of the Maryland Council of Churches was presented by the Executive Secretary, D. C. Wildey

and adopted by the Conference. On the request of D. C. Wildey, the new constitution of the Maryland Council of Churches was approved by the Conference.

DELAWARE COUNCIL OF CHURCHES: The report of the Delaware Council of Churches was presented by William F. Dunkle, Jr. and adopted by the Conference.

MOTION: The following motion was made by William F. Dunkle, Jr. and adopted by the Conference:

"I move you that the Secretary of this Conference send fraternal greetings to Arch Bishop Michael J. Heyl, Arch Bishop of the Diocese of Wilmington of the Roman Catholic Church."

The following motion was made by William F. Dunkle, Jr. and adopted by the Conference.

"I move that the Conference respectfully request our President and Secretary to sign and send the following telegram:

The Reverend Dr. Eugene Carson Blake
Stated Clerk of the General Assembly
United Presbyterian Church
Buffalo, N. Y.

The Peninsula Annual Conference of the Methodist Church embracing Delaware and eastern shore of Maryland, request you to express to the General Assembly our prayerful and hopeful interest in your deliberations concerning an invitation to the major bodies of Protestantism in America to enter upon negotiations looking to the union of God's church of this country. May you be guided in all things by the Holy Spirit for the advancement of Christ's Kingdom and the prosperity of His people."

MOTION: The following motion was made by Daniel G. Higgins, Jr.

"I move that this Conference recommend to the Commission on World Service and Finance that they give consideration to paying in full the necessary premium of the New England Mutual Hospitalization & Medical Plan for minister's widows."

On motion of J. Leas Green, the motion of Daniel G. Higgins, Jr. was referred for study to the Commission on World Service and Finance.

ADJOURNMENT: Conference adjourned, Richard Stazesky pronouncing the benediction.

FOURTH SESSION—FRIDAY AFTERNOON

OPENING: Conference convened at 2:30 P. M. William F. Dunkle, Jr. conducting devotions.

GREETINGS: The following telegram was presented to the Conference:

"Members of the 165th session of the New England Conference join with Bishop Mathews in extending our warmest greetings as you meet in your annual Conference. God's blessings on you in your deliberations. Daniel A. Thurston, Secretary."

On the motion of William F. Dunkle, Jr., Secretary was instructed to return greetings to the New England Conference and to send greetings to the Philadelphia Conference now in session in Philadelphia.

CHAPLAINS: The report of the Committee on Relationship to Chaplains was presented by Charles I. Carpenter, Chairman and D. A. Littleton, Secretary. The report was adopted by the Conference.

PRESENTATION: Dr. John McLaughlan, General Secretary of the Commission on Chaplains was presented by Charles I. Carpenter and addressed the Conference.

HISTORICAL SOCIETY: The report of the Historical Society with its recommendations was presented by William O. Hackett, President and adopted by the Conference.

MOTION: The following motion was presented by R. Jervis Cooke and adopted by the Conference:

"I move that the By-Laws of the Peninsula Conference Historical Society be amended to provide that any members of the General or Jurisdictional Conference Historical Societies be ex-officio members of our Conference Historical Society."

MOTION: The following motion was presented by Richard C. Stazesky and unanimously adopted by the Conference:

"We, the members of the Peninsula Annual Conference of the Methodist Church in session at Grace Church, Wilmington, Delaware May 19, 1961, wish to commend Senator Harry T. Phoebus of the State Senate of Maryland for his work in defeating House Bill number 606 of the State Assembly of Maryland, which bill would have legalized the sale of alcoholic beverages by the drink in clubs in Somerset County, Maryland, and we assure Senator Phoebus of our support in his efforts to maintain high standards of public morals and welfare."

A copy of the motion was sent to Senator Phoebus.

WOMAN'S SOCIETY OF CHRISTIAN SERVICE: The annual report of the Woman's Society of Christian Service was presented to the Conference by Mrs. Myrtle Palmer, Conference President and adopted by the Conference.

MOTION: On motion of John Clarence North, the Conference gave a rising vote of thanks to the ladies of the Church for their excellent work in the Woman's Society of Christian Service.

LAY ACTIVITIES: The report of the Board of Lay Activities was presented by Elton W. Parsons, Conference Lay Leader, and adopted by the Conference.

MOTION: On motion of Alvin S. Culver, Elton S. Parsons was elected Lay Leader for the ensuing year.

CONFERENCE EDUCATION SOCIETY: The report of the Conference Education Society was presented by Earl F. Dawson, Chairman and adopted by the Conference.

CHRISTIAN VOCATIONS: The report of the Commission on Christian Vocations was presented by William P. Kesmodel and adopted by the Conference.

PRESENTATION: Dr. George M. Curry, Associate Publisher of the Methodist Publishing House was presented and addressed the Conference. Dr. Curry presented Lee Driggs, Regional Sales Manager of the Methodist Publishing House of Richmond, Virginia. Mr. Driggs presented the Conference with a check in the amount of \$6,670.23 as their annual contribution to the Board of Pensions.

PRESENTATIONS: Dr. Curry presented H. C. Choin, Manager of the Cokesbury Store in Baltimore, Maryland.

Robert Whitlock presented Raymond Harrison, Assistant to the President of Drew University who addressed the Conference, bringing greetings from the University.

MINISTERIAL TRAINING AND QUALIFICATION: On recommendation of the Board of Ministerial Training and Qualification, the name of Charles I. Tidus was added to the Approved Supply list under Question 21 and 21A.

ANNOUNCEMENTS were made and Conference adjourned, J. Leas Green pronouncing the benediction.

EVENING SERVICE—8 P. M.

Roy L. Tawes, Superintendent of the Dover District presided. Bishop John Wesley Lord made the address. His subject was "The Quadrennial Program of The Methodist Church."

FIFTH SESSION—SATURDAY MORNING

OPENING: Conference convened at 9 A. M. Devotions were conducted by Bishop John Wesley Lord, who after the singing of a hymn, gave a brief meditation.

MOTION: On motion of Roy L. Tawes, the secretary was instructed to send greetings to Bishop Charles Wesley Flint and Bishop G. Bromley Oxnam, assuring them of our continued love and prayers.

COMMITTEE ON JOURNAL: G. A. Foster reported for the Committee on Journal, finding the Journal to be correct for the Third and Fourth Sessions. His report was accepted and the Journal approved by the Conference.

MOTION: On motion of G. A. Foster, Conference granted permission to the Committee on Journal to approve the minutes of the remaining sessions without reporting to the Conference.

TRANSFERS: The following transfers were announced by Bishop John Wesley Lord:

	From:	To:	Effective:
William H. Smith	Erie Conf.	Peninsula Conf.	5/18/61
Ira D. Steckman	Baltimore Conf.	Peninsula Conf.	5/23/60
Paul Thomas	Troy	Peninsula Conf.	5/21/61
A. E. Dougherty	Peninsula	New Hampshire	5/7/61

RESOLUTION: The following resolution was presented by Richard C. Stazesky and adopted by the Conference:

"WHEREAS four persons of the African Methodist Episcopal Church Zion, now in annual conference session in Wilmington, and an employee of our own Methodist Information Office were denied food service in Wilmington within the last two days due to their race, and

WHEREAS the mayor of Wilmington, John E. Babiarz, on behalf of the city, has publicly apologized to the A. M. E. conference for this injustice, and

WHEREAS the mayor stated that he would "recommend that our licensing law be amended to require service to all persons regardless of race or color as a condition to obtaining or renewing a license to do business in this city," be it therefore

RESOLVED, (1) that the Peninsula Annual Conference notify the mayor of our support in his apology to our Methodist brethren, (2) that the Peninsula Annual Conference notify the mayor of its support in his effort to obtain city legislation that will insure that all eating establishments will henceforth serve all persons, regardless of race or color, and (3) that the Peninsula Annual Conference call upon all owners and managers of eating establishments in Wilmington to begin now to serve all persons who seek their service, regardless of race or color."

RESOLUTION: The following resolution was presented by Richard C. Stazesky and adopted by the Conference:

"WHEREAS there is at present no recognized Annual Conference center as a central place to hold annual conference board, commission, and committee meetings, and

WHEREAS it is now the practice for visual aids and other visual or literary resources of the various conference agencies to be distributed from many centers here and yon in the conference, and

WHEREAS there is space available in the Board of Education's Peninsula House in Dover for such meetings, and

WHEREAS the executive secretary of the Board of Education has made known his willingness to allow that office to be used as a depository for all visual and literary resources of the various conference agencies, which materials would be sent out on request by the office staff; be it therefore

RESOLVED: (1) that the Peninsula Annual Conference designate Peninsula House in Dover as the conference center, and (2) that the Conference request all conference agencies to make this office the depository and distributing center for their resource materials.

CONFERENCE STATISTICIAN: The report of the Conference Statistician was presented by J. J. VonHagel and adopted by the Conference.

TRANSFER: The transfer of Ira D. Steckman from the Baltimore to the Peninsula Conference was announced by Bishop Lord.

TREASURER'S REPORT: The report of the Conference Treasurer was presented by John F. Kelso and on motion of J. Leas Green was adopted by the Conference with deep appreciation.

AMENDMENT: The following amendment was made by William F. Dunkle, Jr., and adopted by the Conference.

"I move as an amendment to the report of the World Service and Finance Commission that Camp Pe-Co-Meth Development be designated as a Conference Advance Special; that all our churches be urged by all ministers to make sufficient contributions for this great need and give Advance credit."

On motion of R. Jervis Cooke, the motion of William F. Dunkle, Jr. was referred to the Board of Missions.

WORLD SERVICE AND FINANCE COMMISSION: The report and budget of the World Service and Finance Commission was presented by Gilbert S. Scarborough, Jr. and adopted as amended by the Conference.

RECOGNITION OF RETIRING MINISTERS: Henry T. Caldwell, Ira E. Crum, T. C. Mulligan, Louis C. Randall, Lawrence S. Renner and Grayson H. Wheatley who have received the retired relationship this year were called and a brief service was conducted by Bishop Lord. They were presented with certificates and badges for their loyal and devoted service to the church. The Conference arose in a tribute of respect.

FULL MEMBERSHIP: The ministerial candidates who were received into full membership were present. Bishop John Wesley Lord addressed the group.

TRUSTEES: The report of the Board of Trustees of the Annual Conference was presented by Ira S. Doyle, Secretary and adopted by the Conference.

BOARD OF PENSIONS: A report of the Board of Pensions was amended and presented by Preston W. Spence. It was adopted by the Conference as amended. (The amended report appears in reports of the Annual Conference).

It was announced that the annuity rate was set at \$67.00 per year of service.

TREASURER'S REPORT: The Treasurer's report of the Board of Pensions was presented by Ira S. Pruitt and received with appreciation by the Conference.

PRESENTATION: Dr. Lyle A. Weed, representative of the General Board of Pensions was presented and addressed the Conference.

BOARD OF MISSIONS: After the singing of a HYMN the report of the Board of Missions was presented with recommendations by Paul McCoy, President, and adopted by the Conference.

PRESENTATION: Ira S. Doyle, Conference Missionary Secretary was presented. He addressed the Conference.

PRESENTATION: Doctors Edgar and Elizabeth Miller, our Missionaries to Nepal, were presented and addressed the Conference.

COURTESIES and RESOLUTIONS: The report of the Committee on Courtesies and Resolutions was presented by F. H. Truitt and adopted by the Conference.

PRESENTATION: Rev. John Shockley, pastor of Ezion A. M. E. Church was presented to the Conference.

MOTION: On motion of J. Leas Green, the Conference approved adjournment after the ordination service and reading of appointments Sunday.

After the singing of a hymn and prayer by Bishop John Wesley Lord, conference adjourned.

SIXTH SESSION—SUNDAY, May 21st, 1961

Morning Worship at ten o'clock with Bishop John Wesley Lord delivering the sermon. This was a Sunday Service of John Wesley in observance of Aldersgate Sunday.

The Secretary presented the following candidates for Deacon's Orders and they were ordained by Bishop Lord:

Ronald Warren Bergman, Richard Merle Boyer, Charles Chapman Herrman, Jr., Everett Cahall Isaacs, Kinmoth White Jefferson, Thomas

Ray Merrill, Harrell Warren Pitsenbarger, Irvin Raymond Pusey, John Thomas Randolph, Thomas Crawford Short and Charles Edward Strickler.

The Secretary presented the following candidates for Elder's Orders and they were ordained by Bishop Lord assisted by the Superintendents and other Elders:

William Thomas Archer, Jr., Charles Darwin Davis, Richard Lee Hamilton, David George Paul, Cledus Jackson Robinson, William Harold Smith, Lawrence Elmer Staton, and Ira Dowe Steckman, Jr.

CERTIFICATE OF ORDINATION

This is to certify that on this 21st day of May, Nineteen Hundred and Sixty-one I ordained as Deacons: Ronald Warren Bergman, Richard Merle Boyer, Charles Chapman Herrman, Jr., Everett Cahall Isaacs, Kinmoth White Jefferson, Thomas Ray Merrill, Harrell Warren Pitsenbarger, Irvin Raymond Pusey, John Thomas Randolph, Thomas Crawford Short and Charles Edward Strickler.

and assisted by the District Superintendents and other Elders, I ordained as Elders: William Thomas Archer, Jr., Charles Darwin Davis, Richard Lee Hamilton, David George Paul, Cledus Jackson Robinson, William Harold Smith, Lawrence Elmer Staton, and Ira Dowe Steckman, Jr.

John Wesley Lord

Presiding Bishop.

Grace Methodist Church
Wilmington, Delaware
May 21, 1961.

APPOINTMENTS: Appointments were read and Conference adjourned, Bishop Lord pronouncing the benediction.

John Wesley Lord

Presiding Bishop.

Halter L. Beckwith

Secretary.

IV
DISCIPLINARY QUESTIONS

THE BUSINESS OF THE ANNUAL CONFERENCE

The Minutes of the Peninsula Annual Conference, held in Grace Methodist Church, Wilmington, Delaware, from May 18, 1961, through May 21, 1961.

Bishop John Wesley Lord, presiding.

Date when organized, October 31, 1939. Number of this Session, 22nd.

Part I. Organization and General Business

1. **Who are elected for the quadrennium (§§629, 803)?**
Secretary? Walter L. Beckwith, P. O. Main St. Extended, Crisfield, Maryland.
Statistician? James J. VonHagel, P. O. 634 E. Church St., Salisbury, Maryland.
Treasurer? John F. Kelso, P. O., 600 Becker Ave., Woodcrest, Wilmington, Delaware.
2. **Is the Annual Conference incorporated? (§625.)** Yes; through the Board of Trustees.
3. **Bonding and auditing:**
 - a) **What officers handling funds of the conference have been bonded and in what amounts? (§§640, 729, 807).** All are bonded. John F. Kelso, Conference Treasurer, \$50,000. Ira S. Pruitt, Treasurer of the Board of Pensions, \$50,000.
 - b) **Have the books of said officers or persons been audited? (§§640, 729, 803, 807.)** Yes.
4. **Have the conference boards, commissions and committees been appointed or elected (§§666-80, 695, 721).** [answer Yes or No]:
 - a) **Board of Ministerial Training and Qualifications?** Yes.
 - b) **Committee on Conference Relations?** Yes.
 - c) **District Committees on Ministerial Qualifications?** Yes.
 - d) **Committee of Investigation?** Yes.
 - e) **District Boards of Church Location and Building?** Yes.
 - f) **Board of Trustees of the Annual Conference?** Yes.
 - g) **Commission on World Service and Finance?** Yes.
 - h) **Commission on Town and Country Work?** Yes.
 - i) **Deaconess Board?** Yes.

- j) **Board of Missions?** Yes.
 - k) **Board of Education?** Yes.
 - l) **Board of Christian Social Concerns?** Yes.
 - m) **Board of Lay Activities?** Yes.
 - n) **Board of Hospitals and Homes?** Yes.
 - o) **Board of Evangelism?** Yes.
 - p) **Board of Pensions?** Yes.
 - q) **Commission on Christian Vocations?** Yes.
 - r) **Conference Woman's Society of Christian Service?** Yes.
 - s) **Commission on Minimum Salaries?** Yes.
 - t) **Commission on Promotion and Cultivation?** Yes.
 - u) **Television, Radio and Film Commission?** Yes.
 - v) **Committee on Publishing Interests?** Yes.
 - w) **Optional commissions and committees?** Yes.
5. **Have the secretaries, treasurers, and statisticians kept their respective records upon and according to the forms prescribed by The Methodist Church. (§662.)** Yes.
 6. **What is the report of the statistician? (See report) See Statistical Tables.**
 7. **What is the report of the treasurer? (See report.)**
 8. **What are the reports of the district superintendents as to the status of the work within their districts? (See reports).**
 9. **What is the schedule of minimum salaries for pastors? (§826).**
Student Supply, \$2,800. Married Supply, \$3,400. Married Student, \$3,400. Single Member, \$3,400. Married Member, \$4,000.
 10. **What is the plan and what are the approved claims for the support of the district superintendents for the ensuing year? (§§801-2.)**
Appt. 6% of Pastor's Current Cash Salary. Amount of salary determined by average of 10 highest salaries in the Conference.
 11. **What amount has been apportioned to the pastoral charges within the conference to be raised for the support of conference claimants? (§§1623, 1645 § 4.)** See report of World Service and Finance Commission.
 12. **What are the apportionments to this conference:**
 - a) **For the World Service Fund?** \$138,029.
 - b) **For the Episcopal Fund?** 2% of Pastor's cash salary.
 - c) **For the General Administration Fund?** \$7,741.
 - d) **For the Interdenominational Co-operation Fund?** \$4,838.
 - e) **For the Jurisdictional Administration Fund?** \$1,200.
 - f) **For the maintenance of our institutions of higher learning?** \$105,000.

13. What is the percentage division between world service and conference benevolences for the current year (§795):
- World Service? 35.1% Conference benevolences? 64.9%
14. What are the reports, recommendations, and plans of the conference agencies:
- What is the report of the Board of Pensions and what appropriations for conference claimants are reported and approved? (§1623.) See report, Annuity rate 1961-62 \$67.00.
 - What is the report of the Board of Missions of disbursements of missionary aid within the conference? (§1303.) See report.
 - What is the report of the Commission on World Service and Finance? (§§791-812). See report.
 - What is the report of the Commission on Christian Vocations? (§§675-77.) See report.
 - What are the other reports? See reports—Boards, Commissions and Committees.
15. What Methodist institutions or organizations are approved by the conference for annuity responsibility? (§1618 § 2c, 9.)
See Report—Special Appointments following List of Appointments.
16. What date is determined for Golden Cross Enrollment Sunday? (§1559.) None.
17. Conference lay leader (§1507):
- Elton W. Parsons, 5 Washington St., Berlin, Md.
 - What is his report? See Report.
 - Who are district and associate district lay leaders? (§1510.)
Dover District Lay Leader, Dr. George V. Kirk, Smyrna, Del., Assoc.: Harry Freese, Magnolia, Del.; John R. Rogers, Milford, Del.; Lee Riggin, Laurel, Del. Easton District Lay Leader, Dr. Vincent O. Eareckson, Easton, Md., Assoc.: Carl Plummer, Chestertown, Md.; David L. King, Goldsboro, Md.; Ira Nelson, Trappe, Md.; Benjamin F. Moore, Cambridge, Md.; Charles Cecil, Centreville, Md. Salisbury District Lay Leader, Maurice M. Hancock, Salisbury, Md., Assoc.: Alvin S. Culver, Delmar, Md.; John W. Riggin, Crisfield, Md.; Preston M. Adkins, Ocean City, Md. Wilmington District Lay Leader, Thomas S. Lodge, New Castle, Del., Assoc.: Lawrence S. Gibson, Wilmington, Del.; Richard M. Farmer, New Castle, Del.; L. LeRoy Horne, Wilmington, Del.; Samuel L. Craig, Perryville, Md.; Benjamin F. Webber, Elkton, Md.
18. What local churches have been:
- Organized? (§155.) Christ Church, Salisbury, Md.
 - Merged? (§§186-87.) Denton—First and Grace.

- Discontinued? (§§126, 188, 354.) St. Paul's—Dover; Union—Wyoming; Basic—Ingleside.
- Relocated, and to what address? None.
- Transferred into this conference from the Central Jurisdiction, and with what membership (§532):
 - This year? None.
 - Previously? None.

PART II. PERTAINING TO MINISTERIAL RELATIONS

19. Are all the ministerial members of the conference blameless in their life and official administration? Yes.
20. Who constitute the Conference Committee of Investigation? (§931.)
H. M. Amoss, C. I. Carpenter, H. T. Chandler, J. R. Mackey, B. E. Reynolds. Reserves: C. S. Clarkson, C. L. Trader, J. A. Trader.
21. Who are the approved supply pastors:
- Student approved supply pastors (§§317 § 1, 318), and in what schools are they enrolled? Charles J. Adams, Wesley Theological Seminary; Claude C. Brown, Maryland State College; Donald L. Carter, Wesley Theological Seminary; William P. Chappell, Wesley College; Thomas H. Dahl, Wesley Theological Seminary; Roy E. Giles, Wesley Theological Seminary; Herbert H. Gladden, Salisbury State Teachers College; Mearl E. Henley, Wesley Theological Seminary; Taylor M. Hood, Wesley Theological Seminary; Charles O. Huntington, Salisbury State Teachers College; Eric D. Judy, Maryland State College; Robert G. Kelly, Wesley College; Robert J. Knapp, Wesley Theological Seminary; Paul D. Mills, Wesley Theological Seminary; Robert A. Nass, Lincoln University; Dale R. Pruett, Wesley Theological Seminary; H. Melvin Shultz, Wesley Theological Seminary; Harold P. Spedden, Wesley Theological Seminary; George L. Stellges, Washington College; Harvey T. Sturgis, Jr., Lincoln University; John E. Taylor, Wesley College; Charles I. Titus, Wesley Theological Seminary; James R. Walton, Wesley Theological Seminary; George D. White, Crozier Theological Seminary.
 - Part-time approved supply pastors (§§317, § 3, 318), and what progress has each made in the course of study? James B. Doughten, Jr., 1st year cont.; Clifton Hope, Elder, Course completed; Milton C. Milliner, Elder, Course completed; Leslie D. Missimer, 1st year cont.; James L. Plumline, 2nd year; James C. Steen, Sr., Elder, Course completed.
 - Full-time Approved Supply Pastors (§§317, § 2, 318), and what progress has each made in the course of study?
Wilmer E. Abbott, Elder, Course completed; George W. Bishop, Deacon, 3rd year cont.; Ivon P. Downing, 2nd year; Milton R. Elliott, Elder, Course completed; Clarence J. Fox, Elder, Course

completed; William J. Garrett, Elder, Course completed; Edward M. Gladden, Deacon, 3rd year; Harry M. Guyer, Elder, Course completed; William W. Hamilton, Elder, Course completed; William A. Hill, Elder, Course completed; Ralph H. D. Hughes, Elder, Course completed; Maxwell J. Roberts, Elder, Course completed; Vinton D. Shufelt, Elder, Course completed; Miss Muriel C. Smith, Elder, Course completed; G. Francis Wilson, Elder, Course completed.

- 22. What approved supply pastors are credited with annuity claim on account of full-time service during the past year? (§§1631, 1632.10.)**
All who serve Appointments—See list of Appointments.
- 23. What preachers, coming from other evangelical churches, have had their orders recognized (§411.2):**
- a) As local deacons? None.
- b) As local elders? None.
- 24. Who have been admitted from other evangelical churches as traveling preachers: [See note under question 33.] (§411.3-5.)**
- a) As members on trial: Deacons? None
Elders? None.
- b) As members in full connection: Deacons? None.
Elders? None.
- 25. Who are admitted on trial: [List alphabetically. See note under question 33.]**
- a) With degrees from approved colleges and credits from approved schools of theology? (§§323-24.)
- Ronald Warren Bergman, Richard Merle Boyer, Charles Chapman Herrman, Jr., Everett Cahall Isaacs, Kinmoth White Jefferson, Harrel Warren Pitsenbarger, Irvin Raymond Pusey, John Thomas Randolph.
- b) With degrees from colleges not accredited by the University Senate and credits from approved schools of theology? (§325 § 1.)
Charles Edward Strickler.
- c) With degrees from approved colleges and completion of the introductory studies for the ministry and the first year course of study? (§325 § 2.)
None.
- d) With partial college credit; completion of the four-year course of study, and six years' service as approved supply pastors? (§325 § 3.) None.
- 26. Who are continued on trial; and what progress have they made in their ministerial studies (§330):**

- a) As students in approved schools of theology? Romie Hollingsworth Payne, Jr., in 3rd year; Donald James Hurst, completing 2nd year; Charles Douglas Burge, completing 2nd year; Robert Cannon Short, completing 2nd year; Thomas Crawford Short, completing 3rd year; Laurence Hull Stookey, completing 2nd year.
- b) As graduates of approved schools of theology? None.
- c) In the four-year course of study? None.
- d) In the four graduate courses of study? (§343 § 2.) None.
- 27. Who on trial are discontinued? None.**
- 28. Who are admitted into full connection? [List alphabetically. See note under question 33.]**
- William Thomas Archer, Jr., Charles Darwin Davis, Richard Lee Hamilton, Thomas Ray Merrill, David George Paul, Cledus Jackson Robinson, William Harold Smith, Ira Dowe Steckman, Jr.
- 29. Who have been elected deacons (§393): [See note under question 33.]**
- a) Theological students? Ronald Warren Bergman, Richard Merle Boyer, Charles Chapman Herrman, Jr., Everett Cahall Isaacs, Kinmoth White Jefferson, Thomas Ray Merrill, Harrel Warren Pitsenbarger, Irvin Raymond Pusey, John Thomas Randolph, Thomas Crawford Short, Charles Edward Strickler.
- b) Members on trial in the course of study? None.
- c) Approved supply pastors? Edward Morgan Gladden.
- d) Other local preachers? None.
- e) Missionaries? None.
- f) Chaplains? None.
- 30. Who have been ordained deacons? [See note under question 33.]**
- Ronald Warren Bergman, Richard Merle Boyer, Charles Chapman Herrman, Jr., Everett Cahall Isaacs, Kinmoth White Jefferson, Thomas Ray Merrill, Harrel Warren Pitsenbarger, Irvin Raymond Pusey, John Thomas Randolph, Thomas Crawford Short, Charles Edward Strickler.
- 31. Who have been elected elders (§403): [See note under question 33.]**
- a) Theological graduates? William Thomas Archer, Jr., Charles Darwin Davis, Richard Lee Hamilton, David George Paul, Cledus Jackson Robinson, William Harold Smith, Lawrence Elmer Staton, Ira Dowe Steckman, Jr.
- b) Course of study graduates? None.
- c) Approved supply pastors? None.

- d) Other local preachers? None.
- e) Missionaries? None.
- f) Chaplains? None.

32. Who have been ordained elders? [See note under question 33.]

William Thomas Archer, Jr., Charles Darwin Davis, Richard Lee Hamilton, David George Paul, Cledus Jackson Robinson, William Harold Smith, Lawrence Elmer Staton, Ira Dowe Steckman, Jr.

33. Who have been admitted or ordained to accommodate other conferences:

- a) Admitted: On trial? None.
Into full connection? None.
- b) Ordained after election by this conference: Deacons? None.
Elders? None.
- c) Ordained after election by other conferences: Deacons? None.
Elders? None.

[NOTE: Members of this conference who were admitted or ordained through the accommodation of other conferences during the year should be listed under Questions 24-32, whichever are appropriate, along with their fellow members who were admitted or ordained at the current session. In each case the date and accommodating conference should be recorded. Under Question 33 should be listed persons, now members of other conferences, who were members of this conference only during the period necessary for their admission or ordination, if at all. In each case the conference of which the person is now a member, and any other conference involved, should be recorded. Transfers preceding or following actual service in this conference should be listed under Questions 36-37.]

34. Who are readmitted:

- a) As deacons? None.
- b) As elders? Elwood Benjamin Eckhart.

35. What retired members have been made effective? Waldo L. Dise.

36. Who have been received by transfer? [List alphabetically. If probationer, so indicate. See note under question 33.]

Name	Conference	Date
William H. Smith,	Erie,	5/18/61.
Ira D. Steckman,	Baltimore,	5/23/60.
Paul Thomas,	Troy,	5/21/61.

37. Who have been transferred out? [List alphabetically. See note under question 33.]

Name	Conference	Date
A. E. Dougherty,	New Hampshire,	5/7/61.

38. Who have had their conference membership terminated:

- a) By voluntary location? None.
- b) By involuntary location? None.
- c) By withdrawal? E. Ray Carlson.
- d) By judicial procedure (expelled)? None.

39. Deceased: [List alphabetically.]

- a) What ministerial members have died during the year?

Effective: None.

Inactive: W. G. Barlowe; E. J. Bond; C. I. Flory; J. P. Landon; T. J. Sard.

- b) What approved supply pastors have died during the year? O. Lloyd Townsend.

- c) What deaconesses have died during the year? None.

40. Who are the supernumerary ministers, and for what number of years consecutively has each held this relation? (§365.) None.

41. Who are granted sabbatical leave? (§364.) None.

42. What ministerial members have been retired: [List alphabetically.]

- a) This year? Ira E. Crum, Henry T. Caldwell, T. C. Mulligan, Louis C. Randall, Grayson H. Wheatley.
- b) Previously? J. P. Adams, C. H. Atkins, H. N. Bailey, F. A. Baker, J. R. Bicking, Sidney Bradley, Charles W. Branford, H. V. Branford, W. H. Briggs, Ralph Collis, O. H. Connelly, Ewell E. Crockett, C. E. Davis, J. R. Diehl, Walter A. Donoway, C. M. Elderdice, W. J. Ennis, A. B. Frye, J. H. Geohegan, J. P. George, Wm. Francis Godwin, E. C. Graham, W. S. Grant, S. T. Hamblin, C. Hanby, R. W. Hastings, E. W. Henvis, Robert Hodgson, H. G. Holdway, M. E. Hungerford, O. W. James, Harry C. Jeffers, J. W. Jones, Ralph C. Jones, Roy L. Jones, Thomas C. Jones, Charles Kelsor, G. E. Leister, John N. Link, Robert Loss, Dayton McClain, A. T. McFarland, William McKee, R. W. Mills, L. B. Morgan, James O'Neil, J. E. Parker, J. B. Pettus, J. T. Price, O. B. Reed, C. L. Reiter, Gilbert Ross, R. P. Schauer, E. M. Shockley, W. D. Short, Tilghman Smith, C. R. Strausburg, C. W. Strickland, R. T. Thawley, E. P. Thomas, John W. Townsend, Thomas Turkington, G. E. Turner, Frank Volk, Melvin Wheatley, J. H. Whedbee, L. E. Wimbrow, Lester E. Windsor, John Wootten.

43. What approved supply pastors have been retired:

- a) This year? Lawrence S. Renner.
- b) Previously? John H. Anderson, Walter Fosnocht, J. T. Graham, A. T. P. Hudson, W. H. Johnson, Carroll E. Justis, Robert L. Kirby, Lawrence L. Knotts, J. A. Layton, G. H. McWilliams, A. A. Turkington, C. E. Wilkins.

44. Who are appointed to attend school? [List alphabetically.]

Kinmoth Jefferson, George H. Pigueron, III, David J. Randolph.

45. What is the number of:

a) **General Information:** Pastoral charges? 189; Approved supply pastors? 45; Received on trial? 9; Received into full connection? 8; Transferred in? 3; Transferred out? 1; Received from other evangelical churches? 0; Readmitted? 1; Discontinued? 0; Withdrawn? 1; Expelled? 0; Located? 0; Deceased? 5; Local preachers? 59; Women under appointment? 1; Retired made effective? 1; Retired serving as supply pastors? 5; District parsonages? 4.

b) Number of ministers:**(1) On trial:**

(a) As pastors?	14
(b) Under special appointment?	0
(c) Appointed to attend school?	1
Total on trial?	15

(2) In full connection:

(a) Effective:	
(i) As pastors and district superintendents? ...	131
(ii) Under special appointment?	16
(iii) Appointed to attend school?	2
(iv) On sabbatical leave?	0
Total effective?	149
(b) Retired?	74
(c) Supernumerary?	0

Total ministerial members: [Add total on trial, effective, retired and supernumerary.] 238

46. What other personal notation should be made? None.**PART III. CONCLUDING BUSINESS****47. What are the detailed objectives of this conference for the coming year? (See supplementary report.)****48. Where shall the next conference session be held? Referred to Committee on Entertainment.****49. Is there any other business? No.****50. What changes have been made in appointments since last Annual Conference Session? See appointments.****51. Where are the preachers stationed for the ensuing year? (See list of appointments.)**

V

APPOINTMENTS**DOVER DISTRICT**

ROY L. TAWES, Superintendent, (5) (431 N. State St., Dover, Del.)
Telephone: Dover RE-4 3082

All Appointments in Delaware

Church	Minister	Yrs. Service	Church	Minister	Yrs. Service
Bethel			Salem		
Mt. Zion			Todd's Chapel		
Portsville			R-(Ewell E. Crockett)		(1)
Wesley	H. Norman Nicklas	(1)	Felton		
Blades			Manship		
Asbury			Viola	(Wilmer E. Abbott)	(1)
Epworth	Daniel T. Pritchard	(2)	Frankford	William H. Smith	(1)
Bridgeville	Edward R. Wilkins	(2)	Frederica		
Camden			Sardis		
Whatcoat	Frank Lucia	(3)	Trinity	(George W. Bishop)	(1)
Cannon Charge			Georgetown		
Cannon			Grace	Ira E. Doyle	(1)
Cokesbury			Wesley	Elmer R. Shield	(4)
Trinity	Ronald W. Bergman	(1)	Georgetown Charge		
Cheswold			Bethesda		
Downs Chapel	Robert C. Short	(1)	Providence		
Clayton			St. John's		
Ewell-St. Paul's			Zoar	(J. Melvin Shultz)	(3)
Kenton	Frank O. Baynard	(3)	Greenwood Charge		
Dagsboro			Grace		
Bethel			Greenwood		
Christ	Ronald W. Starnes	(3)	St. Johnstown		
			(Miss Muriel Smith)		(3)
Dover: Wesley	John A. Trader	(13)	Gumboro		
Associate			Bethel		
	C. Jackson Robinson	(2)	Westwoods		
			(W. W. Hamilton)		(1)
Ellendale			Harbeson		
Chaplain's Chapel			Indian Mission		
McColley's Chapel			Sand Hill	(John E. Taylor)	(1)
	(Thomas H. Dahl)	(1)			
Farmington			Harrington		
Bethel			Asbury	Olin J. Shockley, Jr.	(2)
Epworth			Trinity	Nelson B. Benjamin	(3)

Church	Minister	Yrs. Service	Church	Minister	Yrs. Service
Hartly			Mount Pleasant		
Friendship	(to be supplied)		King's		
Houston			St. George's		
Williamsville	Ray W. Kirwan	(5)		Gerald M. Henderson	(3)
Laurel			Nassau		
Centenary	Dale L. Ruth	(5)	Conley's Chapel		
Christ	Conrad Hamer	(3)	White's Chapel		
Laurel Charge			Zion	Kenneth M. Dickey	(6)
Horsey's Grove			Ocean View	Clarence H. Hays	(1)
Shiloh			Odessa	Harry H. Conner	(2)
St. Paul's			Rehoboth	Charles Covington	(1)
Trinity	Lee Elliott	(34)	Reliance	(Milton C. Milliner)	(13)
Lewes			Roxana		
Bethel			Hickory Hill		
Groome	William H. Hudson	(2)	Sound	(Ivon P. Downing)	(1)
Lincoln			St. George's		
Cedar Neck			Clarksville	William T. Archer	(1)
Slaughter Neck	(Charles I. Titus)	(1)	Seaford		
Leipsic			Mt. Olivet	Milton H. Keene	(2)
Little Creek	(J. B. Doughnten)	(3)	St. John's	Howell O. Wilkins	(1)
Magnolia			Seaford Charge		
Bowers Beach			Bethel		
	(Taylor M. Hood)	(1)	Concord		
Middletown	Arthur H. Hastings	(3)	Wesley	(James R. Walton)	(1)
Milford			Selbyville	David W. Baker	(2)
Avenue	C. Irving Carpenter	(1)	Smyrna	J. Howard Link	(3)
Calvary			Townsend		
Millwood	F. Douglas Milbury	(6)	Immanuel		
Millsboro			Scott	Charles D. Burge	(1)
Carey's			Whitesville		
Grace	John A. Irwin	(3)	Bethany		
Millville			Bethesda		
	R-(Melvin E. Wheatley)	(5)	Line	(Charles O. Huntington)	(2)
Milton			Wyoming		
Goshen	Perry O. Hill	(3)	Woodside	A. M. B. Snapp	(6)

EASTON DISTRICT

J. LEAS GREEN, Superintendent (5) 215 Hanson St., Easton, Md.
Telephone: Easton, Talbot 2-3573

All Appointments in Maryland

Church	Minister	Yrs. Service	Church	Minister	Yrs. Service
Bayside			St. John's		
Bozman			Street		
Claiborne			Wesley	J. Melvin Kay	(4)
Sherwood			Denton:		
Wittman	(Robert J. Knapp)	(2)	St. Luke's	O. G. Brewer, Jr.	(3)
Burrsville			Dorchester		
Ames			Bucktown		
Prospect			Friendship		
Union			Salem		
Wesley	Donald J. Hurst	(3)	Secretary	Chas. E. Barton, Jr.	(3)
Cambridge:			East New Market		
Grace	Richard C. Hubbard	(16)	Brookview		
St. Paul's	Wm. Hemphill, Jr.	(5)	Eldorado	F. G. Buckley	(3)
Zion	Alton S. Miller	(13)	Easton:		
Centreville	D. O. Hornung	(3)	St. Mark's	H. F. Chandler	(8)
Chestertown:			Federalsburg		
Christ			Christ		
Wesley Foundation			Union	D. O. Clendaniel	(6)
	William P. Kesmodel	(5)	Galena		
First	Robert E. Green	(2)	Kennedyville		
Choptank			Olivet	Robert W. Helms	(2)
Antioch			Goldsboro		
Beckwith			Henderson		
Spedden	(Mearl E. Henley)	(3)	Marydel		
Church Creek			Templeville		
Madison				Richard L. Hamilton	(3)
Milton			Greensboro	(Donald L. Carter)	(1)
Taylor's Island			Harmony		
White Haven			Grove	Richard D. Bailey	(4)
	Harrell W. Pitsenbarger	(2)	Hooper's Island		
Church Hill			Hooper's Memorial		
Price			Hosier Memorial	W. I. Collins	(4)
Union	Charles L. Trader	(6)	Hurlock		
Concord			Williamsburg		
Bloomery			Unity-Washington		
Chestnut Grove				Edwin J. Horney	(6)
	(Harold C. Spedden)	(3)	Kent Island	Roy B. Phillips	(1)
Crapo					
Bounds					
Ebenezer					

Church	Minister	Yrs. Service	Church	Minister	Yrs. Service
Millington			St. James		
Crumpton			Fairlee		
Double Creek	Henry M. Parks	(3)	Worton	Edward B. Blevins	(2)
Oxford-Royal Oak			St. Michael's		
	A. Jason Blundon	(2)	Neavitt		
Preston	Charles C. Huffman	(3)	St. Luke's	Paul E. Reynolds	(4)
Queen Anne			St. Thomas		
Hillsboro			Bethany		
Wye Mills			Wingate		
	Edwin C. Thomas, Jr.	(3)	Zion	(Paul David Mills)	(1)
Queenstown			Still Pond		
Calvary			Betterton		
Immanuel			Lynch	Romie H. Payne, Jr.	(2)
Wye of Carmichael			Sudlersville		
	Lawrence E. Staton	(1)	Barclay		
Ridgely			Ingleside	William Dore	(2)
Bridgetown			Tilghman's		
Thawley's			St. John's (Charles J. Adams)		(2)
	(Vincent D. Shufelt)	(5)	Trappe		
Rock Hall			Faith Chapel	David G. Paul	(1)
Raum Chapel			Vienna		
Wesley Chapel			Elliott		
	Joseph V. Holliday, Jr.	(2)	Reid's Grove		
			Harold E. Nunemaker		(3)

SALISBURY DISTRICT

JOHN E. FRENCH, Superintendent (6), 1404 Camden Ave., Extd.

Salisbury, Md.

Telephone: Pioneer 9-3331

All Appointments in Maryland except Delmar

Church	Minister	Yrs. Service	Church	Minister	Yrs. Service
Allen			Crisfield:		
Asbury			Asbury	Walter L. Beckwith	(5)
Siloam			Immanuel		
Washington	Harry M. Guyer	(2)	St. Peter's		
Berlin	Joseph B. Vaughn	(5)	(E) (P)	Ellwood W. Cursey	(3)
Bishopville			Mt. Pleasant		
Wilson			Mariners	Addison L. Smith	(1)
Showell					
Zion	R. Gordon Given	(1)			

Church	Minister	Yrs. Service	Church	Minister	Yrs. Service
Deal Island			Ocean City		
St. John's			Atlantic		
Wenona			Synepuxent	Richard S. Gibson	(2)
Rock Creek	(Milton Elliott)	(2)	Oriole		
Delmar:			St. Peter's		
First	Charles S. Clarkson	(4)	St. Stephen's		
Mt. Olive			Dames Quarter		
Mills Chapel			(Albert A. Turkington)		(16)
	Harvey B. Flater	(1)	Parsonsburg		
Fairmount			Jerusalem		
Christ			Bethel		
Mt. Olive			Zion	(William J. Garrett)	(4)
Rehoboth	(Claude C. Brown)	(3)	Pittsville:		
Fruitland:			Ayres		
St. John	Robert P. Whitlock	(2)	Nelson		
Galestown			Wango	(Clarence J. Fox)	(2)
Cokesbury			Pocomoke:		
Woodland			Bethany		
	(Edward M. Gladden)	(4)	Quinton	Elmer L. Bennett	(4)
Hebron			Salem		
St. Paul's			Cokesbury		
Nelson			J. Gordon Stapleton		(4)
Charity	F. Howard Truitt	(2)	Powellville		
Mardela			Friendship		
Emmanuel			Mt. Olive		
St. Paul's			Mt. Pleasant		
Snethen			Mt. Zion		
Mt. Pleasant			St. John's		
	Thomas R. Merrill	(2)	White's Chapel		
			(Herbert H. Gladden)		(5)
Mt. Hermon			Princess Anne		
St. Luke's			Antioch		
Union R.-(Lester E. Windsor)		(3)	Westover	Omro M. Todd	(3)
Mt. Vernon			Quantico		
John Wesley			Rockawalkin		
Asbury			Wetipquin		
Friendship	William H. Kohl	(1)	White Haven		
			(G. Francis Wilson)		(1)
Nanticoke-Bivalve			Salisbury		
Tyaskin			Asbury	J. Robert Mackey	(14)
Oak Grove			Bethesda	Howard M. Amoss	(5)
	Otho G. Brewer, Sr.	(3)	Christ	Daniel G. Higgins, Jr.	(1)
Newark			Grace	James J. Von Hagel	(7)
Bowen			St. Andrew		
Cedartown	(Clifton Hope)	(6)	Riverside	Waldo L. Dies	(1)
			Trinity	Paul E. McCoy	(3)

Church	Minister	Yrs. Service	Church	Minister	Yrs. Service
Sharptown:					
Asbury			St. Martins		
Riverton	W. M. T. Hankins	(2)	Campbelltown		
Mt. Vernon			Friendship		
Mt. Hermon			Taylorville		
Wheatleys	Edgar J. Clawson	(2)	Ebenezer	(George D. White)	(3)
Smith Island					
Ewell			Stockton-Girdletree		
Tylerton			Portersville		
Rhodes Point	(W. Austin Hill)	(4)	Remson	(Maxwell J. Roberts)	(1)
Snow Hill:					
Bates			Trinity-Quindocqua		
Trinity	Chas. E. Strickler	(1)	Phoenix	(Eric D. Judy)	(4)
Whatcoat	Howard E. Evans	(5)	Whaleysville		
			New Hope	James F. Langrall	(1)
			Willards-Grace		
				R.-(Walter A. Donaway)	(3)

WILMINGTON DISTRICT

R. JERVIS COOKE, Superintendent (3), 202 Alapocas Drive, Alapocas,

Wilmington, Del. Home Phone: OLYMPIA 5-4897

Office, 1213 Delaware Avenue

Office Phone: OLYMPIA 4-9003

Church	Minister	Yrs. Service	Church	Minister	Yrs. Service
Aldersgate	James R. Hughes	(7)	Chesapeake City, Maryland		
Associate	Paul Thomas	(1)	Bethel	Walter H. Beckwith	(2)
Asbury	Brooks E. Reynolds	(17)	Chester-Bethel		
Bayview				C. Edwin Lasbury	(5)
Bethel	Richard M. Boyer	(2)	Christ	William B. Hitchens	(5)
Bellefonte, Del.			Christiana, Delaware		
	(Leslie D. Missimer)	(5)	Salem	Arley B. Golden	(11)
Cecilton, Maryland			Claymont, Delaware		
St. Paul's				Arthur J. Jackson	(6)
Zion	(Roy E. Giles)	(1)	Delaware City, Delaware		
Cedars	John T. Randolph	(2)		(James L. Plumline)	(5)
Charlestown, Maryland					
St. John's			East Cecil Circuit		
Hart's Chapel			Leeds		
Principio			Moore's		
Wesley Chapel			Union	(Robert A. Nass)	(2)
	(William P. Chappell)	(1)	Ebenezer	Charles D. Davis	(1)
Cherry Hill, Maryland					
Baldwin	(Elk Mills)		Elkton, Maryland		
Big Elk	(George L. Stellges)	(2)		Harold M. Davis	(9)
			Hillcrest	William O. Hackett	(1)

Church	Minister	Yrs. Service	Church	Minister	Yrs. Service
Hockessin					
Mt. Lebanon			St. John's, Lewisville, Pa.		
	John W. Simperts, Jr.	(2)		(Harvey T. Sturgis)	(1)
Holly Oak, Del.					
	Ralph A. Ellis, Jr.	(6)	St. Mark's-Stanton		
Hopewell, Md.	(Dale S. Pruett)	(3)		(Ralph H. D. Hughes)	(6)
Kingswood, Del.			Warwick, Md.		
	Ralph L. Minker, Jr.	(2)	Mt. Olivet		
Kirkwood, Del.			Rehoboth	(Sassafras)	
	(James G. Steen, Sr.)	(14)	Town Point		
Marshalltown, Del.				(Robert G. Kelley)	(1)
	Rollan E. Ferry	(5)	Wesley of DuRoss Heights		
Mt. Pleasant, Md.				R.-(Gilbert S. Ross)	(1)
Rowlandsville			West Cecil Circuit		
	Laurence H. Stookey	(5)	Calvert		
Newark, Del.			Ebenezer		
	John J. Bunting, Jr.	(12)	Zion		
Wesley Foundation				Harold Fordham	(3)
	Leland B. Hall	(1)	Wilmington, Del.:		
New Castle, Del.			Brandywine		
	William B. Bundick	(4)		Willard L. Robinson, Jr.	(1)
North East, Md.	Thomas C. Short	(2)	Calvary	Chester E. Wilcox	(2)
Peniel-New Port, Del.			Eastlake	Robert E. Van Cleaf	(3)
	George W. Goodley	(3)	Grace William F. Dunkle, Jr.	(14)	
Perryville, Md.			Associate		
Asbury	Charles H. Squires	(3)		C. Chapman Herrman, Jr.	(1)
Port Deposit, Md.			Harrison Street	John E. Jones	(8)
Tome	Elwood B. Eckhart	(3)	McCabe	Joseph B. Dickerson	(12)
Red Lion, Del.			Associate		
Glasgow				Franklin B. Bailey	(2)
Lebanon	Irvin R. Pusey	(6)	Mt. Salem	George H. Moore	(4)
Richardson Park, Del.			Peninsula	Preston W. Spence	(5)
	J. Earl Cummings	(2)	Silverbrook		
Rising Sun, Md.				Richard C. Stazesky	(4)
	J. Thomas Churn	(1)	St. Paul's		
South Wilmington Parish				William H. Revelle, Jr.	(3)
Madeley			Trinity	Otis P. Jefferson	(3)
Minquadale			Union	Gerald A. Foster	(5)
	Richard H. Bready	(2)	Bold Face Type —On Trial.		
St. George's Del.			Parenthesis—Supply.		
Summit	Everett C. Isaacs	(1)	R.- Parenthesis—Conference Mem-		
			ber serving as a Supply.		
			Number—Years served at Appoint-		
			ment.		

SPECIAL APPOINTMENTS

1. With Annuity Claim Against the Peninsula Conference.

George C. Godfrey, Director of Camp and Youth Work, Peninsula Conference Board of Education (4). Wesley, Dover Quarterly Conference.

William H. Owens, Associate Director, Homes for the Aged of the Peninsula Conference of The Methodist Church, Incorporated (3). Eastlake, Wilmington Quarterly Conference.

George H. Piguero, Jr., Executive Director, Homes for the Aged of the Peninsula Conference of The Methodist Church, Incorporated (5). Union Church, Wilmington Quarterly Conference.

Walter H. Stone, Executive Secretary, Peninsula Conference Board of Education (2). Mount Olivet, Seaford Quarterly Conference.

Donzel C. Wildey, Executive Secretary, Maryland Council of Churches (2). Wesley, Dover Quarterly Conference.

2. Without Annuity Claim Against the Peninsula Conference.

E. E. Coleman, Chaplain, Veterans Administration Hospital, Marion, Indiana (1). Christ Church Quarterly Conference.

Walter A. Glass, Assistant Professor of Mathematics and Physics, Cedar Crest College, 225 N. West St., Allentown, Pa. (2). Christiana, Del., Quarterly Conference.

W. D. Geohegan, Assistant Professor of Religion, Bowdoin College, Brunswick, Maine (8). Delaware City, Delaware Quarterly Conference.

Fred W. Hanna, Jr., Y. M. C. A., Wilmington, Delaware (3). Christ Church, Quarterly Conference.

Edward J. Hemphill, Chaplain, U. S. Navy (18). New Castle, Delaware Quarterly Conference.

Ralph W. Hopkins, Chaplain, U. S. Navy (13). Perryville, Maryland Quarterly Conference.

H. Kirby Krams, Director of Religious Services, Youth Services Commission, State of Delaware (1). Grace Church, Wilmington Quarterly Conference.

D'Arcy A. Littleton, Assistant Director, Goodwill Industries (1). Trinity Church, Wilmington Quarterly Conference.

Lloyd B. Troutman, Chaplain, U. S. Air Force (9). Hillsboro, Maryland Quarterly Conference.

3. With Annuity Claim on a Board, Agency or Institution of The Methodist Church.

Howard L. Gordy, Jr., Chaplain, Wesley College (1). Wesley Church, Dover Quarterly Conference.

Ira D. Steckman, Missionary to Hawaii (1). Kent Island Quarterly Conference.

APPOINTED TO ATTEND SCHOOL

Kinmoth W. Jefferson (1)

George H. Piguero III (2)

David J. Randolph, Jr. (2)

DEACONESS APPOINTMENTS

Mrs. Jennie Propert Braun, Parish Worker, Union Church, Wilmington, Delaware

Miss Louise Whitsitt, Parish Worker, Asbury Church of Wilmington Manor, New Castle, Delaware

Miss Harriette Elizabeth Dalbey, Executive Director of Methodist Deaconess Home, Wilmington, Delaware (1). Grace Church Quarterly Conference, Wilmington, Delaware

VI
REPORTS

(a) District Superintendents

DOVER DISTRICT

ROY LAWSON TAWES, Superintendent

Bishop Lord and Members of the Conference:

Freeborn Garrettson, whose place is secure in Methodist history, made this last entry in his diary: "God is good to me." I have had a "merry Oldsmobile" instead of a horse; Delaware highways instead of wilderness trails; a few arguments with pastoral relations committees instead of being shot at; Kent and Sussex dinners and a district parsonage instead of a knapsack and the saddle bag for a pillow. Who am I to complain of rough going and opposition and hardship? In view of the pioneering souls who gave Methodism to this nation, I am truly sorry that I have not been better to God. It may well be that we need further identity with the Cross to make the pulpit once again a power in making history. Neither the early Methodists nor the early Christians found their faith to be a light matter of ease and comfort.

Our beloved dead this year are: W. G. Barlow who continued to preach in his eighties, and Mrs. W. G. Barlow who went home a bit earlier to prepare for her companion's coming; Mrs. Edith Budd remembered by many as Mother of the campus, and O. Lloyd Townsend out fishing and not knowing that his Lord stood on the shore to beckon him. Shirley Katherine Johnson was born October 28, 1960, the daughter of the Rev. and Mrs. Hugh Johnson. And so, life goes on in both worlds. God has a design on life, and those who are in His love and keeping will come to know the perfect pattern of His purpose.

The quadrennial emphasis of the Methodist Church is: "Jesus Christ is Lord." We do not make Him so. He is! We do not acknowledge Jesus Christ as Lord for all of life, but He is! The nine thrusts of our movement begin with Personal Witness and Evangelism. Unless we know what God has done for us we cannot tell what God can do for others. We need to be as much interested concerning the space in man as we are concerning the man in space. Life is empty for want of God. We need to put our pulpits in orbit around Jesus Christ. We need to launch our prayers as well as rockets. We need guided men as well as guided missiles. An age of astronauts and cosmonauts is dangerous as long as God is plain naught. There have been 1126 accessions on the district. Those receiving ten or more members are: Bethel, 20; Blades, 11; Bridgeville, 38; Camden, 12; Cannon, 28; Cheswold, 12; Dover, 108; Ellendale, 13; Felton, 36; Grace, Georgetown, 20; Wesley, Georgetown, 17; Greenwood, 12; Gumboro, 12; Asbury, Harrington, 38; Trinity, Harrington, 17; Centenary, Laurel, 29; Lewes, 43; Lincoln, 26; Magnolia, 17; Avenue, Milford, 11; Calvary, Milford,

29; Millsboro, 23; Milton, 10; Nassau, 24; Ocean View, 15; Odessa, 33; Rehoboth, 27; St. Georges, 15; Mt. Olivet, Seaford, 85; St. John's, Seaford, 60; Seaford Circuit, 26; Selbyville, 24; Smyrna, 66; Townsend, 21; Wyoming, 34.

Ministerial support has increased by \$14,470. Divisions are: Salary, \$4850; Expense, \$2000; Utilities, \$7620.

	Salary	Ex- pense	Utili- ties		Salary	Ex- pense	Utili- ties
Bethel		\$200	\$225	Christ, Laurel			\$100
Bridgeville			\$400	Lewes			\$200
Camden	\$500			Lincoln			\$500
Cannon		\$300	\$200	Magnolia			\$150
Clayton	\$150		\$150	Middletown	\$500		
Dagsboro	\$400		\$400	Milford, Calvary	\$300		
Dover		\$600		Millsboro	\$250		\$400
Ellendale			\$240	Mt. Pleasant			\$600
Felton			\$ 90	Nassau			\$200
Frankford	\$500		\$300	Odessa			\$125
Frederica			\$330	Roxana		\$400	\$100
Wesley,				Mt. Olivet, Seaford			\$500
Georgetown	\$500		\$200	St. John's,			
Gumboro		\$100		Seaford	\$750		
Harbeson			\$400	Seaford Circuit			\$150
Asbury,				Selbyville			\$260
Harrington	\$500		\$600	Smyrna	\$500	\$200	\$300
Centenary, Laurel			\$100	Whitesville		\$200	\$400

The district has paid on debt \$163,575. The following churches paid \$1000 or more:

Bridgeville	\$ 2,568	Christ, Laurel	\$ 2,149
Cheswold	\$ 5,388	Lewes	\$11,242
Clayton	\$ 5,500	Magnolia	\$ 6,000
Felton	\$ 4,518	Middletown	\$ 6,891
Frederica	\$ 2,257	Calvary, Milford	\$ 7,249
Grace, Georgetown	\$ 8,200	Mt. Pleasant	\$ 5,175
Wesley, Georgetown	\$ 3,250	Ocean View	\$15,000
Georgetown Circuit	\$ 1,285	Odessa	\$ 9,445
Greenwood	\$ 2,200	Roxana	\$ 3,120
Asbury, Harrington	\$ 4,310	St. John's, Seaford	\$13,048
Trinity, Harrington	\$ 2,300	Seaford Circuit	\$ 1,150
Hartly and Friendship	\$ 3,198	Selbyville	\$17,322
Houston	\$ 2,500	Smyrna	\$ 6,732
Centenary, Laurel	\$11,834	Whitesville	\$ 1,400

Calvary at Milford, Selbyville and Roxana paid the remainder of their indebtedness.

The district paid \$372,557 for buildings and improvements. The following churches paid \$1,000 or more.

Bethel	\$ 9,142	Middletown	\$ 5,700
Camden	\$ 2,176	Calvary, Milford	\$ 2,600
Dagsboro	\$ 9,462	Millsboro	\$ 2,695
Dover	\$30,901	Mt. Pleasant	\$ 6,250
Ellendale	\$ 1,321	Ocean View	\$ 1,500
Farmington	\$ 1,375	Odessa	\$ 1,241
Frankford	\$ 4,265	Rehoboth	\$185,000
Wesley, Georgetown	\$ 1,465	Mt. Olivet, Seaford	\$ 3,774
Greenwood	\$ 2,260	St. John's, Seaford	\$ 9,386
Asbury, Harrington	\$ 4,100	Seaford Circuit	\$15,490
Trinity, Harrington	\$ 2,300	Selbyville	\$ 7,150
Centenary, Laurel	\$ 6,847	Smyrna	\$20,890
Christ, Laurel	\$ 1,555	Townsend	\$21,910
Laurel Circuit	\$ 3,055	Wyoming	\$ 1,135
Lewes	\$ 3,707		

Rehoboth has consecrated its new sanctuary. It is a beautiful testimony to God whose way is in the sea. Next Sunday ground breaking exercises will be held for the new sanctuary at Milton. A new educational unit is at Townsend, and a new parsonage at Smyrna. Smyrna also plans a new educational unit, and the remodeling of the sanctuary.

Encouraging increases are noted in General and Annual Conference Benevolences, \$120,172; Wesley College Capital Improvement Fund, \$32,301; Advance Specials, \$20,170; Mother's Day (Methodist Country House), \$5,068. Other offerings were: World Wide Communion, \$1,296; Rally Day, \$2,014; Methodist Youth Fund, \$842; Board of Child Care, \$3,944; Student Day, \$984; One Great Hour of Sharing, \$810; Race Relations, \$241. The Bishops' Appeal for Africa met with a district response of \$2,359.

The Woman's Society of Christian Service continues to go forward under the leadership of Mrs. Edgar Timmons and her competent staff. The amount raised this year was \$16,189, and the pledge was increased \$1,000 for the new year. There is a membership of 5,718. Five Lenten Breakfasts were attended by 1,135 men, and offerings amounted to \$801. John Rogers retires as the district lay leader. Our own bishop was the speaker at the annual lay banquet attended by nearly 400 men.

The Peninsula Conference is a great conference. Yet we have not realized our possible greatness as a committed people. The fire is on the altar, but we need a flame. J. Wallace Hamilton tells this story: A Russian peasant, after worshipping at his church on Sunday, carried his altar candle home with him. He used the candle to give him light for his chores, and to guide his plowing on Monday morning before the sun was up. It is imperative that we take something real from our worship out to the world around us. Our lives must shine in the darkness of our times until the daybreak. Your light. My light.

A friendly and enthusiastic welcome to Bishop and Mrs. John Wesley Lord, my joy expressed in belonging to the firm of Cooke and French and Green, my thanks too for the ministers and their wives and the laity of Dover District, an increasing appreciation for her who remains loyally at my side, and my own grand awareness that "God is good to me."

ROY LAWSON TAWES

EASTON DISTRICT

J. LEAS GREEN, Superintendent

Bishop Lord, Members of the Conference, and friends, any report on the work and devotion of 17,000 people in 95 churches under the care of 40 pastors can only partially reveal the fruitage of their labor, faith and love.

The death angel again has passed by the families in our parsonages and no serious or prolonged illness has hampered the work under our care. Babies came to brighten and enrich the homes of Rev. and Mrs. Charles Barton, Jr., Rev. and Mrs. Mearl Henley, Rev. and Mrs. Donald J. Hurst, and Rev. and Mrs. Romie Payne. One pastor, The Reverend G. H. Wheatley, who has faithfully served as pastor of Greensboro for the last 12 years, is asking retirement this year.

The first of July, J. Lake Church, an approved supply, was released from the pastorate of Bayside Church, and Robert J. Knapp, a student at Wesley Theological Seminary, was appointed in his place. In February, Robert Osborne, a student pastor, was released from serving St. Thomas Charge and The Reverend Thomas J. Turkington, a retired member of this Conference, has faithfully served in his place the rest of the year. I am deeply grateful to him for the willingness with which he responded to this need and for the most effective Christian witness he has given in service and life to these worthy people.

I am indebted to so many people that it would be impossible to name them and if I tried some of the most deserving would be omitted. There are a few, however, without whom the Conference program could not have been as effectively presented. Mrs. H. F. Chandler, the President of the Woman's Society of Christian Service of the Easton District, and her staff of workers have greatly increased the effectiveness of their work at home and around the world. Only one church on the District does not now have a Woman's Society and I believe this church will organize a Woman's Society of Christian Service this year. Dr. Vincent O. Eareckson, our District Lay Leader, has given a great amount of his time to organizing Methodist Men, planning for five Communion Breakfasts, a Layman's Banquet, and sponsoring Child Care offering at Christmas, and a Mother's Day offering for The Country House. In addition he conducted a class of instruction for the Commission on Stewardship and Finance at each of five group Quarterly Conferences. At these same Quarterly Conferences, Jason Blundon led a Seminar on Christian Social Concerns, Edwin Thomas on Education, Harold Nunemaker on Missions and William Dore on Membership and Evangelism. These classes were for the members of local church commissions. They were well attended and the end results accomplished in several fields attest to the value of this instruction. Others? Yes, many, but I can only express my joy in the increasing spirit of cooperation on the part of our pastors and the members of their churches and to each one who, by Christian witness, has hastened the coming of the Kingdom of our Lord, I am grateful!

Our primary task is to make Christ Lord of all. To achieve this our people must prove their loyalty to Him and His cause. Large numbers of our people do not belong to the church, their children do not attend church schools, and so far as Christ is concerned, they are content to receive all the

benefits of our Christian culture without sensing any obligation for its preservation or enrichment.

Most of our pastors and members are zealous in seeking new converts and in making more effective our instruction in the Christian faith. The church is a redemptive fellowship, and as long as any child or adult is not a part of it our task is not done. Together we have brought 1,205 into our membership. This is good, but not good enough. It is inconceivable that a pastor or a church during twelve months could not persuade at least one child to love Christ and unite with the church. A religious census, even a school census, a search of the telephone directory, a list of gas and electric users, a review of the membership of local fire departments, farm bureaus, lodges, service groups, scouts, etc. would reveal that in the smallest and most rural of our communities there are people who could be reached if we really cared. It is not enough to hold our services, preach well, and even have office hours for counselling. The pastor and the church members must go to the homes of these people and show their interest in them and their concern for them. People respond to personal appeals, but will continue to down-grade the church and its work and in reality have nothing to do with it until they can be made to feel that they, with all their weaknesses, are wanted and needed. My Brethren of the Conference let's at least go to them in their homes, or wherever they are, and tell them that we care for them.

The list of churches and the number of accessions will be recorded in the Conference Journal and I do not single out any one for praise for in one community it is easier to have 100 accessions than to have one in another. We need to remember that each one is precious in God's sight and that we are to be judged for our stewardship, not by our successes, but by our faithfulness.

We have been concerned about our Conference and world problems and have earnestly tried to respond as a District to all the special appeals which have been made. On our askings for Administration and Benevolence we have paid \$95,392.00—Wesley College Capital Improvements \$24,486.00—Advance Specials \$4,597.00—Rally Day \$1,483.00—World-Wide Communion \$1,201.00—Hour of Sharing \$494.00—Race Relations \$185.00—Student Day \$725.00—M. Y. F. Fund \$1,104.00—The Country House \$1,707.00—and for Child Care \$4,544.00.

At home we have been concerned with providing for our educational, worship, and social needs. St. Paul's, Cambridge, has consecrated a new educational unit costing \$128,000.00, and in addition has purchased for future expansion three houses next to the church property at a cost of \$30,000.00—Zion Church, Cambridge, installed a 75-bell carillon costing \$9,000.00, a Phillips Memorial gift, and purchased a parking lot costing \$7,000.00—Christ Church, Chestertown, added two bedrooms, bath, and closets to their parsonage—First Church, Chestertown put a new ceiling on their Fellowship Hall—Church Hill built and furnished a new parsonage costing \$32,000.00—Concord repaired its parsonage—Dorchester bought a lovely new parsonage at the unusually low price of \$15,000.00—East New Market built a new parsonage and greatly enlarged their educational building at a cost of \$44,000.00—Goldsboro spent \$4,618.00 on its parsonage and furnishings for its educational unit—Greensboro consecrated a new social

hall costing \$30,500.00—Harmony opened an addition to its educational building costing \$20,000.00—Hooper's Island bought and paid for a site for an educational building—Kent Island greatly improved its parsonage—Royal Oak purchased a new organ—Hillsboro repaired its church at a cost of \$2,235.00—Ridgely brick-veneered its church and painted its parsonage at the cost of \$9,600.00—Queenstown provided room for central heat at a cost of \$3,500.00—Tilghman added an educational unit costing \$14,200.00. In addition, St. Mark's, Easton, has arranged for a mortgage of \$250,000.00 and expects to erect its sanctuary this year. Centreville has secured a mortgage of \$100,000.00 and will begin its educational unit this summer. Plans for a new church at Kent Island are progressing well and we hope to soon announce a financial campaign to secure this project.

During the year we have had increasing proof of the wisdom of Charge readjustment. The two churches at Denton have merged and all legal details have been concluded. A new church building is needed and this was agreed upon in the plan of union. Our churches are proving by gains in membership, in benevolence giving, and ministerial support that the elimination of over-lapping and competitive ministerial leadership is a wise policy. I know nothing sadder than to see two brother ministers forced to serve churches in the same small community where there is need for only one, while other growing communities are deprived of proper leadership. How can we secure men for the ministry with a world in mortal danger if we cannot at least undergird them with a united Christian witness where they are asked to serve?

The indebtedness on our churches is still large totalling \$461,350.00, and new indebtedness, due to construction now in process, will greatly increase this amount. We have paid this year on debts \$127,245.00. Charges paying \$1,000.00 or more are Zion, Cambridge, \$28,215.00—Centreville, \$.....—Chestertown, Christ \$5,200.00—Chestertown, First \$9,119.00—Church Creek \$1,250.00—Easton, St. Mark's \$19,158.00—Galena \$2,479.00—Goldsboro \$2,403.00—Greensboro \$3,000.00—Harmony \$2,763.00—Hurlock \$5,400.00—Preston \$4,286.00—Queenstown \$8,839.00—Rock Hill \$3,568.00—St. James \$6,862.00—St. Thomas \$1,032.00—Sudlersville \$2,143.00—Trappe \$2,209.00—Vienna \$6,700.00.

The problem of shortage of ministers is still with us and apparently there is no immediate solution. We need as ministers and laymen to make this need a constant subject of prayer, and as parents and Christians we need to encourage our children to give themselves to the ministry and other Christian vocations. The need is staggering and our areas of opportunity wide. We must find capable and consecrated young people and then help them to secure adequate training in preparation for these tasks. The church is able to provide the money for their Seminary years at least, and I believe that the church would if sufficiently informed. Our laymen are increasingly recognizing the need for better support of our pastors and are showing their willingness to cooperate by providing better homes and more adequate salaries each year. In thinking of pastors' salaries we must not forget that we require a college degree and a seminary degree before we admit them into our Conference. This is seven years of formal training at great cost which leaves most of our young men with a family and heavily in debt when

they are admitted. To maintain their good names, debts must be paid and to render their best service they must be free from worry over their families needs. Our people have increased the support of their pastors by \$11,320.00. Of this amount \$6,800.00 is for salary, \$600.00 travel expense and \$3,920.00 for utilities. The charges which have increased this year are:

	Salary	Travel	Utilities	Total
Bayside	\$500.00			\$500.00
Burrsville	100.00			100.00
Cambridge, St. Paul's . . .			\$200.00	200.00
Cambridge, Zion			500.00	500.00
Centreville	500.00			500.00
Chestertown, Christ	200.00	\$100.00		300.00
Chestertown, First			170.00	170.00
Choptank			150.00	150.00
Church Creek			500.00	500.00
Concord		100.00	200.00	300.00
Crapo	200.00		50.00	250.00
Dorchester	400.00		200.00	600.00
East New Market	100.00		200.00	300.00
Federalburg	250.00		350.00	600.00
Galena	100.00			100.00
Greensboro	100.00		50.00	150.00
Harmony—Grove	500.00		200.00	700.00
Hooper's Island	500.00		100.00	600.00
Hurlock			100.00	100.00
Kent Island	500.00			500.00
Millington			200.00	200.00
Oxford—Royal Oak	500.00			500.00
Preston			350.00	350.00
Queenstown	500.00			500.00
Ridgely	900.00			900.00
St. Michaels	250.00			250.00
St. Thomas	200.00		50.00	250.00
Still Pond			200.00	200.00
Sudlersville	500.00			500.00
Tilghman		300.00	50.00	350.00
Trappe		100.00	100.00	200.00

I wish to express my joy in the assignment of Bishop John Wesley Lord to our area and my genuine pleasure in being allowed to serve under him. Tribute, too, must be given to my colleagues in the Cabinet for the brotherly spirit in which we have worked during this year and to the many devoted laymen without whose help we could have achieved very little.

With thanks to my Heavenly Father for His protection and grace,

I humbly submit this report,

J. LEAS GREEN

SALISBURY DISTRICT

JOHN E. FRENCH, Superintendent

Bishop Lord and Members of the Conference:

In one of her famous lines, Pearl Buck speaks of being "born under the shadow of a great creed." I have appropriated her phrase as providing the atmosphere for recording the birth of three new members of our parsonage families. Daniel Greely Higgins III came on May 13, 1960; Lauren Ann Stapleton on September 13, 1960; and Jon Milton Lewis Todd on March 13, 1961. They are at home with their parents at Crisfield, Pocomoke City, and Princess Anne.

On the afternoon of February 4th, The Reverend Howard L. Gordy, Jr. took Miss Beverly Etta Clow as his bride, and she returned with him to their parsonage home at Quantico where she had lived as a little girl when her father was pastor of the charge.

Last November, Brother Orlando M. Shockley of the Bishopville Charge, a local preacher for more than a quarter of a century, passed from this earthly life. And in April, Mrs. Norman Dennis, mother of The Reverend Louis R. Dennis our beloved missionary to Malaya, went from her home in Powellville to be with her Maker. "Not born for death," they have joined the ranks of those immortal souls who live again in minds made better by their presence.

Membership and Evangelism

One year ago the conference statistician reported that there were 17,594 members of The Methodist Church belonging to congregations on The Salisbury District. During the year we have added 641 new members on profession of faith; 270 by transfer and 69 from other denominations, providing a total increase of 980 members. Corresponding losses from death, transfer and all other causes reduce the net gain to 205, and places our present membership at 17,799. Two of our charges in the city of Salisbury report membership in excess of 1500 each; seven charges in the larger towns of the district have 500 or more members; but the vast majority of our work is in rural communities with churches or charges whose membership ranges all the way from 156 to 479 with an average of slightly more than 300 members. Most of the charges have participated in the total gain by receiving from one to 95 new members each, but seven charges have earned distinction by reporting net gains of more than 20 each. Ocean City has 32; Trinity, Salisbury 30; Bethesda, Salisbury 23; Pocomoke, Salem; and Pittsville, Ayres each have 22. Mt. Olive, Delmar, whose pastor, the Reverend L. Colvin Randall will retire at this session of the annual conference, has a net gain of 47 members. Fruitland, St. John's, where the Reverend Robert P. Whitlock is completing his first year in that pastorate, leads the entire district with 93 accessions, a net gain of 78 members representing approximately 20% of the congregation.

Christian Education

During the last quadrennium our churches reported having spent \$806,312.00 for building and improvements most of which has gone into construction of new church school facilities. To this amount we have added this

year, the sum of \$217,081, bringing our total expenditure over a five year period to \$1,023,393.00. Our church schools continue to grow and the quality of the work and program is steadily improved. Our support of connec-tional programs is indicated by offerings taken on Methodist Student's Day with offerings of \$715; and on Rally Day when thirty-seven charges gave \$1,576 for educational work within the conference.

Wesley College

The churches on the Salisbury District have a fine record of support for all of our educational institutions. We have met our apportionments for Wesley Theological Seminary, the Wesley College operational fund and the Wesley Foundation. In addition, we have given to the Wesley College Capital Improvement Fund, this year, the sum of \$34,884 which represents 96.7% of our conference asking, and brings our total giving for this cause over a three year period to \$97,539. Only one charge is failing to participate in this program. Thirty-seven of our forty-two charges accepted and met their askings in full. The table below will indicate the standing of each charge on the district, and will set forth the record of contributions by each charge to this fund over the entire period of three years:

Salisbury District Giving to Wesley College Capital Improvement Fund

Charge	1958-1959	1959-1960	1960-1961
Allen	\$ 549	\$ 549	\$ 592
Berlin	890	890	944
Bishopville	627	627	595
Crisfield, Asbury	1248	1248	1417
Crisfield, Immanuel	1227	1225	1243
Crisfield, Mt. Pleasant	690	689	942
Deal Island	532	208	548
Delmar, First	924	924	1026
Delmar, Mt. Olive	701	719	753
Fairmount	412	342	469
Fruitland	—	—	814
Galestown	315	318	459
Hebron	807	804	839
Mardela	198	258	304
Mt. Hermon	322	322	455
Mt. Vernon	78	381	389
Nanticoke-Bivalve	382	382	427
Newark	309	309	334
Ocean City	691	691	869
Oriole	50	150	498
Parsonsburg	282	282	272
Pittsville, Ayres	764	764	826
Pocomoke, Bethany	704	704	749
Pocomoke, Salem	904	904	1001
Powellville	434	401	596
Princess Anne	205	937	1080

Charge	1958-1959	1959-1960	1960-1961
Quantico	501	501	579
Salisbury, Asbury	3202	3202	3378
Salisbury, Bethesda	1814	3064	3059
Salisbury, Grace	1133	1133	1277
Salisbury, St. Andrews	604	604	622
Salisbury, Trinity	1680	1690	1846
Sharptown, Asbury	484	484	533
Sharptown, Mt. Vernon	451	451	513
Smith Island	828	828	884
Snow Hill, Bates	708	561	794
Snow Hill, Whatcoat	775	775	851
St. Martin's	257	336	384
Stockton-Girdletree	594	594	702
Trinity-Quindocqua	305	358	374
Whaleysville	—	50	—
Willards-Grace	581	581	647
Mariners (realigned)	181	283	—
Union (realigned)	—	133	—
Total Giving	\$28,343	\$30,656	\$34,884

As superintendent, I wish to express gratitude to Dr. Wilbur Devilbiss, President of Salisbury State Teachers College and to Dr. John Taylor Williams, President of Maryland State College, Princess Anne, for the help and cooperation they have given in assisting our ministerial students who prepare for the Christian ministry at these institutions. The excellent quality of instruction is heightened by a genuine Christian spirit manifest in all their relations to us and to our work.

World Service and Conference Benevolence

Notwithstanding the relatively large increase in the apportionment for World Service and Annual Conference Askings, we are happy to report that our district accepted and paid 99.4% of an apportionment amounting to \$110,152.00. Thirty-nine of our forty-two charges accepted and paid their apportionment in full; three accepted and paid in part, making a grand total of \$109,482.00, only \$717. short of our goal. The following table will indicate the participation of each charge in this matter.

General and Annual Conference Benevolence and Administration Fund The Salisbury District: 1960-1961

Charge	Apportionment	Amount Paid
Allen	\$ 1,815	\$ 1,816
Berlin	2,892	2,892
Bishopville	2,181	2,181
Crisfield, Asbury	4,306	4,306
Crisfield, Immanuel	3,807	3,807
Crisfield, Mt. Pleasant	2,863	2,863

Charge	Apportionment	Amount Paid
Deal Island	1,669	1,669
Delmar, First	3,132	3,132
Delmar, Mt. Olive	2,254	2,300
Fairmount	1,433	1,433
Fruitland	2,482	2,482
Galestown	1,407	1,407
Hebron	2,574	2,383
Mardela	1,625	1,263
Mt. Hermon	1,392	1,392
Mt. Vernon	1,191	1,191
Nanticoke-Bivalve	1,299	1,299
Newark	1,023	1,023
Ocean City	2,633	2,633
Oriole	1,520	1,520
Parsonsborg	2,015	2,015
Pittsville-Ayres	2,528	2,528
Pocomoke, Bethany	2,285	2,285
Pocomoke, Salem	3,055	3,055
Powellville	2,095	1,931
Princess Anne	3,294	3,294
Quantico	1,768	1,768
Salisbury, Asbury	10,300	10,300
Salisbury, Bethesda	9,343	9,343
Salisbury, Grace	3,907	3,907
Salisbury, St. Andrews	1,901	1,901
Salisbury, Trinity	5,621	5,621
Sharptown, Asbury	1,629	1,629
Sharptown, Mt. Vernon	1,558	1,558
Smith Island	2,710	2,710
Snow Hill, Bates	2,428	2,428
Snow Hill, Whatcoat	2,594	2,594
St. Martins	1,172	1,172
Stockton-Girdletree	2,128	2,128
Trinity-Quindocqua	1,141	1,141
Whaleysville	1,197	1,197
Willards & Grace	1,985	1,985
Total	\$110,152	\$109,482

General Advance Specials

In addition to our World Service giving set forth in the foregoing table we are happy to report that twenty-eight charges have given \$14,646 to Advance Specials. Asbury Church, Salisbury, continues the full support of Dr. and Mrs. Gerald Hartman in the Philippines; while Bethesda and Trinity Churches, Salisbury share with other congregations the support of the Bascoms in Japan and Doctors Edgar and Elizabeth Miller in Nepal. Some special recognition should go to the following charges for their share in the work:

Asbury, Salisbury—(The Philippines)	\$5,530
Trinity, Salisbury—(Nepal & Puerto Rico)	2,694
Bethesda, Salisbury—(Japan)	2,400
Whatcoat, Snow Hill—(Borneo)	1,075
Smith Island—(Sarawak, Borneo)	400
Asbury, Crisfield—(General)	450
Delmar, First—(Formosa)	361
Pittsville, Ayres—(Sarawak, Borneo)	336
Stockton-Girdletree—(The Congo)	250

Berlin; Deal Island; Salisbury, Grace; Parsonsborg; Pocomoke, Salem; Sharptown, Asbury; and Sharptown, Mt. Vernon have contributed one hundred or more dollars each for this cause.

Other benevolent giving reported to me includes special offerings for the following:

Charge	Participating Churches	Contribution
World-Wide Communion	36	\$1,416
Chilean Relief	27	1,787
One Great Hour of Sharing	15	650
Bishop's Appeal for Congo	21	1,489
Methodist Youth Fund	26	705

It should be noted that only half of our congregations have reported their offerings for the Congo. I have reason to believe there will be a very substantial increase here.

Church Extension

In the area of church extension, I am happy to report that the new Asbury Church in Salisbury is now being erected on the new site on Camden Avenue Extended. More than five years of capable planning and sacrificial giving began to come to fruition when the million dollar project was begun in April.

Atlantic Church, Ocean City, will tear down its present edifice, and rebuild on the same site. Much has been accomplished during the year in the matter of constructional and financial planning and it is expected that the project will soon be underway.

On the advice of leaders from our National Board of Missions and following a survey of the territory east of the city of Salisbury, we will soon undertake the organization and building of a new church in that area. A pastor will be appointed at this session of our annual conference to serve the new church which will be erected on the Philip Morris Drive in this new and rapidly developing area. I am happy to announce that Trinity Church, Salisbury, has made an initial gift of \$25,000 toward the project; and that a small group of business men from Asbury Church, Salisbury, have made available a new and lovely home in Crestwood Manor as a residence for the pastor. Other congregations in the city have assured me of active support financially and otherwise. Our resident Bishop, John Wesley Lord was asked to name the church, and at his suggestion it will be called Christ Church.

Ministerial Support

The next table will indicate our advances in ministerial support for the coming year:

Ministerial Support, The Salisbury District, 1961-1962

Charge	Salary	Expense	Utilities	Increase
Allen	\$3500	\$500	\$300	\$300
Berlin	4400	500	600	350
Bishopville	3800	500	—	—
Crisfield, Asbury	7275	500	500	825
Crisfield, Immanuel	6200	300	700	—
Crisfield, Mt. Pleasant	6500	500	500	—
Deal Island	4300	—	200	200
Delmar, First	5750	500	—	250
Delmar, Mt. Olive	5300	—	500	1000
Fairmount	3400	500	150	150
Fruitland	5000	500	700	200
Galestown	3400	300	400	200
Hebron	5000	300	—	200
Mardela	4000	500	500	250
Mt. Hermon	3100	500	—	—
Mt. Vernon	4000	—	250	250
Nanticoke-Bivalve	4000	—	500	500
Newark	2500	—	—	—
Ocean City	5500	500	500	500
Oriole	4000	—	—	—
Parsonsborg	3750	500	500	200
Pittsville, Ayres	3900	500	300	200
Pocomoke, Bethany	4600	500	450	300
Pocomoke, Salem	5350	500	700	350
Powellville	3600	500	600	—
Princess Anne	5300	500	500	500
Quantico	4500	500	500	500
Salisbury, Asbury	8500	500	900	—
Salisbury, Bethesda	9000	500	500	500
Salisbury, Grace	5000	500	500	—
Salisbury, St. Andrews	4000	400	650	250
Salisbury, Trinity	8000	500	500	—
Sharptown, Asbury	4000	500	500	175
Sharptown, Mt. Vernon	4500	500	200	—
Smith Island	4000	500	500	100
Snow Hill, Bates	4500	500	500	500
Snow Hill, Whatcoat	5200	500	650	650
St. Martins	3400	—	—	—
Stockton-Girdletree	4000	500	—	—
Trinity-Quindocqua	3400	500	300	300
Whaleysville	—	—	—	—
Willards-Grace	3200	400	400	—
Total				\$9,700

In five years our people have raised the level of ministerial support in the district by \$53,786. They have generously provided salary increases and expense allowances where needed, and thirty-three charges have accepted all or a substantial portion of the cost of parsonage utilities. This year, our over-all increase amounts to \$9,700.

Other

Our Methodist Men, in addition to their regular work, have undertaken a wonderful project which has brought great satisfaction to all of us. They have employed a full-time Chaplain who serves the patients at our hospitals in Salisbury. The Reverend John W. Townsend has reported to me that since September he has made more than 3,400 calls and carried on a program of many other services to the sick and to the members of their families who need his help.

At the close of this year, Mrs. Milton Pope will conclude four years of faithful service as District President of The Woman's Society of Christian Service. One crowning witness of her leadership and service in this area is seen in the district giving of \$12,812 for the cause of missions, and a continuing pledge of \$12,500 for the ensuing year.

Our interest in the work of The Board of Child Care is reflected in a Christmas offering amounting to \$4,751.00.

One year ago, when the Methodist Country House was new, and before any guests had been received, our churches gave \$2,036 on Mother's Day for its support. Only four days ago our second Mother's Day offering was received. All contributions are not yet in, but on the basis of reports telephoned or mailed to me within the last two days we can now report a minimum offering of \$2,915.00.

Conclusion

There are many more things to write about, but remembering Voltaire's comment that, "the way to be a bore is to say everything," I shall come quickly to a close.

With a word of gratitude to our beloved Bishop John Wesley Lord for his leadership, and most of all for the inspiration of his life and character as he lives and works among us; with warm appreciation to each of my colleagues in the Cabinet who share with me the joys and the burdens of my work; with profound respect and undying love for those faithful ministers and lay people who serve with me, and without whose support I could not hope to succeed; and to my Dear Heavenly Father who gives me life and strength and who showers me with love and forgiveness I can make no answer but to say thanks, and thanks and ever thanks.

JOHN EDWARD FRENCH

WILMINGTON DISTRICT

R. JERVIS COOKE, Superintendent

Bishop Lord, my colleagues of the Cabinet, and members of the Peninsula Annual Conference:

It is a real privilege to report on certain of the activities of the Wilmington District for this Conference year.

May I first indicate changes that have affected parsonage families during this year. We must report 3 deaths: Mrs. Mabel Beecher Briggs, beloved wife of our retired brother, the Reverend William H. Briggs, died on July 8, 1960; Mrs. Myrtle Mason VanCleaf, beloved wife of the Reverend Robert E. VanCleaf, pastor of Eastlake Church, died on October 31, 1960; The Reverend Dr. Thomas J. Sard, honored retired member of our Conference, died on May 8, 1961, after a lingering and confining illness. Our love and sympathy go out to the members of these families even as we rejoice in the good examples which have been set for us by these who have gone before and wait for us in the place of God's preparing.

There have been three marriages of district personnel. The Reverend David G. Paul, pastor of Warwick Charge, was married on July 9, 1960, to Miss Margaret A. Maxton. The Reverend Irvin R. Pusey, pastor of Red Lion Charge, was married on November 24, 1960, to Miss Dolores Williams. Miss Jennie Propert, parish worker and deaconess at Union Church, Wilmington, was married on April 15, 1961, to Douglas G. Braun.

During this year we have welcomed into parsonage homes the following children: Cynthia Lynn Boyer, daughter of the Reverend and Mrs. Richard M. Boyer, Bayview, Maryland, who was born on May 19, 1960, and Timothy Ralph Ellis, son of the Reverend and Mrs. Ralph A. Ellis, Jr., at Holly Oak Church, who was born January 11, 1961.

At this Conference session two of our ministers will seek the retired relation. The Reverend Henry T. Caldwell, pastor at Rising Sun, Maryland, and the Reverend Ira E. Crum, pastor at Cecilton, Maryland. To both of these men we express our appreciation for their devoted service through the years and wish them many days of pleasant and meaningful retirement.

Several changes in appointments have been necessary during the year. The Reverend E. Ray Carlson, pastor of St. Georges Charge, surrendered his credentials and withdrew from our ministry a few days after the adjournment of our last Conference session. The Reverend Dr. Essel Parks Thomas, retired minister of Easton, Maryland, served as interim supply pastor through the summer months. The Reverend Everett C. Isaacs, an approved supply pastor who had been serving in the New Jersey Conference, was assigned as pastor at St. Georges in September, 1960. The Reverend H. Kirby Krams, pastor of Brandywine Church, Wilmington, entered the chaplaincy of the Youth Services Commission of Delaware on September 1, 1960. He had received the full endorsement of our Methodist Commission on Chaplains and was duly appointed by Bishop John Wesley Lord. Mr. Krams continued to serve Brandywine Church until January 1, when the Reverend Willard L. Robinson, Jr., was appointed as his successor. The Reverend Robert G. Kelly was appointed to succeed Mr. Robinson as an interim supply pastor at Ebenezer Church for the remainder of the Conference year.

Membership and Evangelism

Accessions have been reported in all but one of the charges on this district. We have received on profession of faith, 1,147; by transfer from other Methodist Churches, 760; from other denominations, 291; making a total increase of 2,198 members this year. We must report 1,476 members have been lost for all causes, which will give us a net gain in membership

of 722, or a present district total of 26,874 members. The Reverend John Edward Jones has served during the year as district Secretary of Evangelism. Under his leadership we have conducted a pilot project on district evangelism at Kingswood-of-Brookside Church near Newark. Some twenty-five ministers and laymen from across the district gave a Saturday afternoon and evening to visitation evangelism working with an equal number of laymen from the host church. Approximately 150 calls were made that day resulting in a number of decisions for Christ and His church. The inspiration of this event encouraged the local laymen to continue intensified visitation evangelism upon some 150 additional prospect families. We have at the present time requests from three other churches for a similar program of visitation evangelism and we expect to continue this in the fall.

World Service and Benevolences

36 of our 52 charges have paid their World Service and Conference Benevolence asking in full; this in view of an average increase for the Wilmington District of 26.3% over last year's askings. The district has paid a total for this cause of \$157,955. 39 charges have participated in Advance Special projects totaling \$32,873. 27 charges responded to the appeal for Chilean Relief with a gift of \$2,220. 35 charges responded to the Bishops' appeal for the Congo contributing \$3,953. Reports indicate that there will be additional contributions to this appeal from charges that had not been able to take the offering on Sunday, April 30, which was the last day of the Conference year. Since both the Chilean Relief offering and the appeal for the Congo are to be listed as Advance Specials, we can report that 51 charges have participated to a total of \$39,066 for the Advance—an increase of \$5,076 over last year.

The Reverend D'Arcy A. Littleton has served very faithfully as District Missionary Secretary and has given us excellent assistance in the promotion and cultivation of World Service and Advance Specials.

Christian Higher Education

33 charges have paid in full their current asking for Wesley College Capital Improvement. 15 charges have paid in part, while 4 of our charges made no contribution this year. The district has paid a total of \$43,150 which represents an increase of \$7,458 over last year. We are pleased to note that most of our charges indicate their intention to honor this obligation though it may require more than the suggested five years. We are delighted at the progress being made at our college under the inspired leadership of its president, Dr. Robert Parker.

General Contributions

Our people have responded to the following special offerings in the amounts indicated: Fellowship of Suffering and Service, \$2,556; Rally Day, \$2,223; One Great Hour of Sharing, \$1,879; Methodist Youth Fund, \$1,372; Child Care, \$5,661; Race Relations, \$742; Student Day, \$1,454; Methodist Country House Mother's Day Offering of 1960, \$4,683.

We have been given excellent assistance on the district this year by Mr. Gilbert S. Scarborough, Jr., chairman of the Conference Commission on

World Service and Finance, and Mr. John F. Kelso, Conference treasurer. These men have spoken at Group Quarterly Conferences and have accepted invitations to speak in numerous Official Board meetings across the district telling the story of our financial needs and undergirding the cause of stewardship.

Organizations

Just a word of appreciation to Mrs. Joseph B. Dickerson, retiring president of the District Woman's Society of Christian Service for a very fine program and sound leadership during her term, and a word of welcome to Mrs. Arthur Benjamin, our new district president. The Woman's Society of Christian Service on the Wilmington District has had a very good year. The programs have been helpful and projects have met with great success and I have found them always most cooperative in the program of the total district.

Our district Board of Lay Activities under the leadership of Mr. Thomas S. Lodge, district lay leader, and his associates, Messrs. Lawrence Gibson, Richard Farmer, Samuel Craig, and LeRoy Horne have done much to encourage our Methodist Men's groups and in providing excellent leadership in support of the Child Care and Mother's Day offerings this year. Our Layman's Banquet in the fall was our best yet with a great increase in attendance and a wonderful spirit. Bishop Lord brought a heartwarming message.

Christian Education

The Wilmington District has promoted three successful leadership training schools during the year—one for Cecil County at Port Deposit, one for the city of Wilmington at McCabe Church, and one at Peniel Church, Newport. These were organized under the chairmanship of the Reverend C. Edwin Lasbury, district Director of Christian Education. The deans of these respective schools were the Reverend Messrs. C. H. Squires, Joseph B. Dickerson, and George W. Goodley.

I would like to express appreciation, at this time to the members of our district Staff of Christian Education—Miss Mary Graham White, district Director of Children's Work, the Reverend H. Kirby Krams, district Director of Youth Work, and the Reverend George H. Moore, district Director of Adult Work. Under their capable leadership we have had a most effective program of Christian education. Because of their leadership and encouragement we have been well represented in the various Conference educational programs and at our summer camp program at Pecometh.

Christian Social Concerns

The Reverend Ralph L. Minker, Jr., is our district director of this newly organized Board. We appreciate the efforts of this Board to educate our people in regards the varied concerns of a social, economic, and moral nature. They have given us firm support in our desire to make every Methodist church an inclusive church for peoples of all races. They have from time to time alerted us to matters before our state and national legislatures that we might express opinions to those who represent us. We

have been happy this year to note the organization on each charge of a Commission on Social Concerns.

Without a doubt the outstanding achievement in the field of Christian Social Concerns in the Peninsula Conference this year has been the completion of the Methodist Country House. In this lovely setting the aged and aging find not only kindness and care, but also a new meaning for life. We wish to express our gratitude for the generosity of those who have supported this project and those who direct its daily operation. Our sincere thanks to the Reverend George H. Pigueron, Jr., Director, and the Rev. William H. Owens, Associate Director.

Buildings and Improvements

The total expended this year on the Wilmington District for building and improvements is \$429,436. At the same time we have paid on indebtedness \$325,938. The following charges have been engaged in major building or improvement programs during the year:

Aldersgate Church has purchased a new parsonage for their associate minister at a cost of \$23,000. They also plan to break ground in a few weeks for a new sanctuary and education unit to cost approximately \$500,000.

Bayview Church has constructed a new church kitchen costing \$3,856.

Baldwin Church on the Cherry Hill Charge has paid in full the debt on the new education building and is drawing plans now for a new sanctuary.

Cherry Hill Church has completed a new education building using a former schoolhouse which was moved to the church lot and remodeled at a cost of \$16,000.

Christ Church, Roselle, burned the mortgage on their new sanctuary on January 15, 1961, and the building was dedicated by Bishop John Wesley Lord. Final payment was made in less than six years from the time the sanctuary was started. Within this Conference year they have also completed an education wing of 14 classrooms at a cost of \$133,000.

Christiana Church has completed a second floor on its education building and considerably enlarged its sanctuary.

Claymont has made extensive alterations on existing buildings to complete the project begun a year ago when the new education unit was built.

Delaware City has occupied its new sanctuary and paid over \$12,134 this year on this project.

Leeds Church of East Cecil Circuit has been redecorated.

Hillcrest expects to complete a new sanctuary in June of this year which will cost \$264,000.

Hopewell Church is erecting an education wing to cost approximately \$30,000.

Newark has purchased additional property adjoining the present church. Plans are being drawn for significant expansion of facilities.

New Castle Church has spent \$10,751 this year for a complete renovation of its sanctuary.

North East Church has conducted a highly successful building fund campaign and is now drawing plans for a new education building.

St. Mark's Church, Stanton, broke ground recently on its new site for the first unit of its new church which is expected to cost \$290,000.

Rosebank Church on West Cecil Parish made final payment on their debt and dedicated the new church on April 9, 1961.

Brandywine Church, Wilmington, spent \$6,049 on major renovation and remodeling of the parsonage.

Harrison Street Church has installed a useful kitchenette and other improvements at a cost of \$3,822.

McCabe Memorial Church is in the midst of planning for an extensive building and remodeling program that will cost approximately \$700,000. Steps have already been taken to secure additional land. Other plans include a new education building, a new parsonage, and an enlarged and remodeled sanctuary. During this year a trust of \$790,000 was received from the estate of Mr. Clarence Fraim. Mr. Fraim was a layman with real love for his church and great vision as to the mission of his church to this city.

Pastoral Support

For the new Conference year 31 charges have increased the support of their pastors by \$23,885 in the following manner: 21 have added \$17,280 as salary; 5 have added \$1,520 to the travel expense fund; 17 have increased parsonage utilities by \$5,085.

Only two of the charges do not now provide their pastor with a travel expense allowance. All of our charges assumed some responsibility for parsonage utilities, the majority of them now paying all the normal parsonage utility expense.

Recruitment

One of the major emphases of this quadrennium is upon Recruitment for Christian Vocations. We are pleased to report that ten young people of this district have made such decisions and are preparing themselves for Christian service. Six of these are for the ministry including John E. Taylor of New Castle Church, who will be entering Wesley College in the fall. Mr. Taylor will be appointed to work at this Conference. Alan Lumpkin of Hillcrest Church is a junior at Dickinson College; William Tweed of Brandywine Church will enroll in the University of Delaware in the fall; Harold C. Williams, Jr., Union Church, is a freshman at Asbury College; Clifford Armour of North East is a junior at Duke; Lloyd R. Foard of Mt. Pleasant Church, Colora, is now attending a Junior College in nearby Maryland.

Three young people are preparing for the mission field. William Thomas Carter of Newark Church is a student at University of Delaware; Garry Parker of Holly Oak Church is studying at Taylor University. Miss Linda Marie Churn of Richardson Park Church is soon to begin her training as a nurse in Sibley Hospital, Washington, D. C. Miss Amelia Ann Dunkle of Grace Church, is doing graduate work at Drew University preparing for work in Christian Education.

There are a number of others who have registered interest in such vocations, but these listed are those who have begun formal training. Most of the young men have been recommended for Local Preacher's licenses or have already been licensed. We are very proud of these fine youth and

appreciate the interest of the laymen and pastors who have encouraged them. We covet your prayers that we may find many more like them.

Two years ago the assets of Scott Methodist Church were invested as the Scott Memorial Scholarship Fund. The first income from this Fund was used this year to provide scholarships for seven young people from this district preparing for Christian Vocations. A total of \$1,500 was available and scholarships ranged from \$100 to \$300. I would like to take this means to express the appreciation of these young people and of the superintendent of the Wilmington District for what this fund has meant this year and what it will mean through the years.

General Notes

We face many and varied problems in the Wilmington District. Problems relating to rural countryside; problems of rapidly growing vacation resorts on our lovely rivers where throngs gather during the summer. We are taking a careful look at these needs and are making plans to provide help for some of our charges. It is expected that a Conference on Rural Church will be held next fall in Cecil County to be sponsored by our Conference Commission on Town and Country work.

We plan to assist at least one of our churches this summer with a student assistant to work among the summer people.

Some of our problems relate to suburbia—where population growth opens new fields and causes rapid expansion of existing churches. We are looking for land for new churches on two sides of the city of Wilmington and are using Conference and district funds to aid several of our suburban churches in building projects.

A most serious problem is an adequate ministry for the city itself, especially the inner-city. I have met with many pastors and planning committees through this year as many of our churches are seriously examining their mission to their communities and their role in a changing city. For some it will mean new or modified facilities; for most it will mean the development of new program emphasis. The results are not always spectacular but miracles are being wrought in changed viewpoints and attitudes and great good will come as the Holy Spirit leads us to find more adequate ways to minister to all of God's children.

One of the most thrilling things to happen this year is just beginning. In the past few weeks I have met several times with the leaders of the major protestant denominations in this area to discuss a new cooperative strategy for Christian work in the metropolitan area. We agree at the outset that the problems of the city and its environs are greater than the resources of any one denominational group and that the needs invite us to work cooperatively. We feel that there are many projects in which we can work together and many ways in which we can avoid unnecessary duplication of effort. This concept will be developed under the guidance of our Wilmington and New Castle County Council of Churches with the promise of encouragement and aid from the National Council of Churches and the Denominational Boards. It is too early to give details, but I want to say that I am enthusiastic about the possibilities I can envision in such a venture.

Such interdenominational cooperation as we have enjoyed in this area, especially in our Council of Churches and through the United Church Women, gives encouragement to the belief that the proposal of Dr. Eugene Carson Blake in San Francisco for Protestant merger is not an idle dream, but a genuine possibility. This certainly can be a goal worth cultivating.

Now, in closing, may I express my gratitude to the ministers and the laymen of the Wilmington District for their loyal support, to my colleagues in the Cabinet for their cooperation and kindness, to Bishop Lord for his ready counsel and Christian leadership, and to Almighty God for His love and patience but above all for the privilege of serving in His church.

R. JERVIS COOKE, Superintendent

(b) Boards, Commissions and Committees

Report of the Committee on Relationship to Chaplains

On April 5, 1961, at the request of the Cabinet, the Rev. R. Jervis Cooke, called a meeting of the Conference Committee on Relationship to Chaplains for the purpose of organization. The following officers were elected:

President—Charles I. Carpenter

Vice-President—Conrad Hamer

Sec.-Treas.—D'Arcy A. Littleton

Your committee is vitally interested in maintenance of personal relations with ministerial members of the Conference now on active duty in the Armed Forces and other members of the Conference who are assigned to Chaplaincy approved by the Commission on Chaplains of The Methodist Church, Washington, D. C. Your Conference committee is also interested in all members of the local church who are called into military service for their country.

The annual luncheon for all former and present military and institutional chaplains was held Friday, May 20, 1960.

The church has a continuing responsibility to the thousands of men and women who are temporarily or permanently a part of the military service of their country. Your Conference Committee is at your service.

Respectfully,

CHARLES I. CARPENTER

REPORT OF THE BOARD OF CHILD CARE

Our beautiful children's center at Rockdale, Maryland, has been a glorious dream for thirty-seven years. Step by step the dream emerged into reality on the following important dates:

September 27, 1923: Bishop William Frazier McDowell appointed a committee to consider the legal possibilities of a merger and the wisdom of the consolidation of the three Conference homes under one Conference management. These homes were The Kelso Home for Orphan Girls, The Strawbridge Home for Boys, and The Swartzell Methodist Home for Children. This committee was also to explore the advisability of a united Christmas appeal.

The minutes of The Strawbridge Home for Boys, March 20, 1924, indicate that a committee was appointed to visit the Wilmington Conference and ask that three trustees be appointed on the Strawbridge board. Subsequently the names of T. J. Sard, C. Wilson-Hughes and Mrs. Melville Gambrill appear in the minutes of the meeting. Thus the Peninsula Conference, the successor to the Wilmington Conference, has been officially related to the child care program for thirty-seven years.

On **June 6, 1942**, nineteen years later, the Baltimore Annual Conference authorized a conference-wide appeal at Christmas time for the three children's homes.

On **June 2, 1943**, upon recommendation of a joint committee of the three homes, the Board of Child Care was created and appointed by the Baltimore Conference, "to supervise the operation and management of the three children's homes." The Board was organized on June 22, 1943, nearly twenty years after the appointment of a committee by Bishop McDowell.

On **June 6, 1953**, the Baltimore Annual Conference adopted the report of the Conference Merger Committee (pages 60 and 61, Conference Journal), which proposed an administrative merger of the three boards—The Kelso Home for Girls, The Strawbridge Home for Boys and the Board of Child Care. The Swartzell Methodist Home for Children elected to continue its work under its own Board of Trustees and Woman's Guild.

On **March 28, 1960**, the Woman's Division of Christian Service considered the recommendation of the Baltimore Conference Woman's Society of Christian Service and approved the closing of the Swartzell Methodist Home for Children and the discontinuance of the program. The Board of Trustees was instructed to transfer to the Board of Child Care of the Baltimore Annual Conference children as are not placed elsewhere and the sum of \$120,000 for the erection of two cottages on the grounds of the Board of Child Care, the cottages to be known as the Swartzell and Hynson Buildings. Thirteen boys and girls were transferred.

On **October 1, 1960**, as one of his first official acts in the Washington Area, Bishop John Wesley Lord dedicated eight buildings and twenty acres "for the loving care of children in the name of our Lord and Saviour Jesus Christ." After thirty-seven years Bishop Lord performed the act that completed the dream of Bishop McDowell.

Land, buildings, furnishings and landscaping represent a total amount investment of \$770,000.00 as of March 14, 1961. There are additional items of furnishings yet to be purchased.

The sources of the funds covering these expenditures are:

1. From the invested capital funds of the Board of Child Care including the Howard N. Baldwin Estate, a gift of \$25,000 from Mr. Joseph T. Singewald, Jr., as a memorial to his parents, and special gifts for furnishings	\$250,000.00
2. Advanced by the Trustees of The Kelso Home for Girls under a Deed of Trust executed with the Board of Child Care	200,000.00
3. Advanced by the Trustees of The Strawbridge Home for Boys, including the Estate of Mr. Jesse P. King, under a Deed of Trust executed with the Board of Child Care	200,000.00
4. Gift from the Trustees of Swartzell Methodist Home for Children	120,000.00
TOTAL	\$770,000.00

On this new site is the Albaugh Administration Building, containing the offices of the Board of Child Care; the Singewald Memorial Cottages, the

residence of the Director of Cottage Life; The Kelso Activities Building, where children worship, play, and are entertained, where visiting groups assemble, and the location of the central kitchen; the five cottages where the children live—Memorial, King, Swartzell, Hynson, Carroll—the first three for boys, the other two for girls—each accommodating twelve children, who live under the supervision of a man and his wife, substitute parents.

About the middle of August the children from Kelso, Strawbridge and Swartzell moved into their brand new quarters at 3300 Gaither Road, Baltimore 7 (Rockdale), Maryland. Since that time 53 different young people have resided at the center. Some have moved out, others entered. Gradually new children are being admitted with careful study and processing. It will take a little time to bring together in a well adjusted group, new children and old children, new house parents and old house parents, along with social work staff.

Over the past 37 years literally hundreds of youngsters have found a haven of security, a healthy group living experience, and have gotten a good footing on the pathway of life.

As the future years unfold the number of children who will benefit from the loving care of Methodism, through its Board of Child Care, will be greatly increased not only through the group living at the beautiful child center at Rockdale, but in the foster homes where many of the children will be placed and through the child adoption program whereby babies are placed by the Board for adoption by young couples active in the Methodist Churches of our two conferences, all of which is part of the four-fold program of the Board of Child Care.

The next conference year, also our fiscal year, will provide the first full year of experience in the operation of the program of child care services in the new setting. Much of what has been done has been in the nature of finding our way.

The Christmas offering amounted to \$20,482.09. The continued support and interest of the Methodists of the Peninsula Conference is deeply appreciated and helps extend our services to needy children.

Through this report we introduce to you, Mr. John H. C. Lassahn, the Board's new Director of Public Relations. He is available to speak to any group in the churches of our two conferences. We cordially invite all church groups, as well as individuals, to visit. Groups are asked to arrange a date for their visits so some one will be present and ready to conduct a tour through the buildings. Write or phone us at 3300 Gaither Road, Baltimore 7, Maryland, WALnut 2-2100.

The Board of Child Care has as its next GOAL the total legal merger of The Kelso Home for Girls, The Strawbridge Home for Boys and the Board of Child Care, with consolidation of all invested funds or endowments in the new merged corporation. This will be facilitated by the Board of Child Care receiving bequests and donations of capital funds equal to the amount advanced by the Kelso and Strawbridge Homes, namely \$400,000. These gifts can be made as memorials. Then, back of our substantial plant will be an increased endowment whose income will assure an expanding and effective program for needy children for many years to come.

ALBERT R. DeFORD, President
F. REID ISAAC, Executive Director

BOARD OF CHRISTIAN SOCIAL CONCERNS

I. Introduction

By action of the 1960 General Conference the former three Boards of Social and Economic Relations, Temperance, and World Peace were united into one board to be known as the Board of Christian Social Concerns. This Board was elected at the Annual Conference of 1960 and was organized shortly thereafter. The following officers were elected: Richard C. Stazesky, chairman; Wilton H. Keene, vice-chairman of the Division of Human Relations and Economic Affairs; J. Thomas Churn, vice-chairman of the Division of Temperance and General Welfare; Howell O. Wilkins, vice-chairman of the Division of Peace and World Order; Fletcher H. Condit, secretary; and Preston M. Adkins, treasurer. The District Directors who were appointed to guide the work of the Board of the various districts were: Frank Lucia, Dover; A. Jason Blundon, Easton; Howard L. Gordy, Jr., Salisbury; and Ralph L. Minker, Jr., Wilmington.

Before embarking on its work the Board sought to discover the theological basis for its task. The Board believes that the word WHOLENESS provides the key to the understanding of this basis.

(1) The Christian faith affirms that God is the Creator of the whole world. "The earth is the Lord's and the fullness thereof, the world and those who dwell therein" (Psalm 24:1). God loved the whole world—persons as individuals, persons in society, nature itself. "For God so loved the world that he gave his only Son . . ." (John 3:16). But not only does Christ reveal God's love for the world, He also reveals God's Lordship over the whole of life. Thus, Jesus in His earthly life, was concerned not only with the failure of individuals to fulfil God's will for their lives but also with the failure of institutions to express God's love and justice. His words and actions in regard to the family, religious institutions, economic practices, and political leaders and institutions testify to this social concern. Jesus is the Lord of all of life, such as, personal, social, economic, political, industrial.

(2) The Judaeo-Christian tradition has always insisted that man must be seen in his wholeness—body, mind, spirit, a member of society, a part of the natural world. Jesus demonstrated this understanding of man in His concern not only for the welfare of the soul but also in His concern for the health of the body and for the practice of mercy and justice in the social structure itself.

(3) Therefore, it is impossible truly to help a person—to save him—without at the same time helping him in the context of all his social relationships. Salvation is for the whole man and therefore it is for society also, for man is truly man as he is in relationship with other men and with God.

(4) The Church, then, must be concerned for this whole man in the whole world. Ours can never be an exclusively individual work because man is never exclusively an individual; he is a social being and he must be dealt with as a social being. This Board, therefore, will labor to make real the Lordship of Jesus Christ in the life of the whole man in the whole world.

II. 1960-61 Activities

The Board met seven times during the conference year. Its central emphasis has been on planning for the whole quadrennium rather than seeking to come forth in the first year of its existence with a full-blown program. However, it has not all been planning for the future; some things were done in the present conference year.

(1) Training was provided for local church Commission on Christian Social Concerns members at either group quarterly conferences or at district conferences on the Dover, Easton, and Wilmington Districts.

(2) The new manual for the Commission on Christian Social Concerns was sent to every pastor.

(3) A Legislative Committee was set up and functioned in Delaware. However, the Board recognizes that it must do a much more effective job here than it has yet done.

(4) Mailings in regard to matters of social concern before the Delaware State Assembly were sent to Delaware pastors.

(5) Seven members of the Board attended the Northeastern Regional Briefing Conference for members of the conference Boards of Christian Social Concerns held at Buck Hill Falls, Pennsylvania in November, 1960. The chairman of the Board and the vice-chairman of the Division of Human Relations and Economic Affairs attended the Quadrennial Planning Conference on Race Relations which was held in Louisville, Kentucky, in March. Ten members of the Board attended the National Convocation on the work of this Board which was held in Washington, D. C. in April. Attendance at these various conferences is very helpful to the members of the Board as they plan for work in this area of Christian social concerns.

(6) Resources for the church-wide study on alcohol were made available to the local churches.

(7) The Board chairman met with the officers of the Delaware Conference Board of Christian Social Concerns and after this the two Boards met together. Ways in which our two Conferences can work together were discussed.

(8) Literature was sent to the pastors in regard to the observance of Race Relations Sunday and World Peace Sunday.

(9) A visual aids library relevant to the work of this Board has been maintained as a service to the local churches.

(10) A questionnaire was sent to all pastors of the Conference to determine what is now being done in the area of this Board's responsibilities and what the Board can do to aid the local churches. The questionnaire sent out was answered and returned by 178 of the 189 pastors of the Conference which means a 94% response. Some of the facts revealed were these:

- a) There were 58 charges with an active Commission on Christian Social Concerns in 1960-61, but in 1961-62 it is expected that there will be 144 charges with an active Commission. Thus 81% of the 178 charges reporting will have active Commissions.
- b) In regard to the observance of special days relative to the work of this Board, the following days were observed by the given percentages of the charges reporting: Labor Sunday 75%, Race Relations

Sunday 57%, Commitment Sunday 43%, World Order Sunday 41%, Christian Social Concerns Sunday 18%, and Church and Economic Life Sunday 5%.

- c) A School of Alcohol Studies was held by 49 of the 178 charges reporting.
- d) Local church Commissions that are active are involved in many kinds of programs: welfare work; educational programs in regard to economic, social and political problems; leading in efforts to oppose the extension of gambling and the licensing of new liquor outlets; seeking to discover community needs; arranging for political forums during the election and working to get the voters to exercise their responsibility as Christian citizens; arranging for local church field trips, as for instance, a visit to the state capital. It is very encouraging to see that so many of the Commission are approaching their tasks with such vigor and imagination.
- e) The local churches expect the Conference Board to provide training for members of this Commission, to guide the Commissions on social and political issues, to keep the local Commissions informed on relevant legislative matters, to make available helpful literature and audio visual resources, and to suggest programs and studies that can be carried out in the local churches.

III. Future Plans

In addition to providing training opportunities for members of the local church Commissions on Christian Social Concerns, making available to pastors and churches various kinds of resources relevant to this Commission's work, urging the observance of the special days for which the Board is responsible, setting up an effective Legislative Committee for both States covered by our Conference, and speaking to the churches in regard to pressing social problems, the Board will carry out particular programs in the three main areas of its work.

A. Division of Peace and World Order

No program for world peace has been pursued in our Annual Conference for some time. It is, therefore, necessary that an extensive program of education begin at once. There has been some exposure to this area of concern through the Woman's Societies of Christian Service, the Conference Youth Council, and trips to the United Nations. The Board proposes to support all these, and to supplement them if interest should develop. The mailing of materials for use on World Order Sunday, which was begun last year, will be continued annually.

The proposed new programs for 1961-62 are as follows: (1) The conducting of a conference-wide, full-day seminar on the theme "World Peace and World Order" with discussion groups on various aspects of the subject, such as, the effect of the missionary movement on world order, disarmament, international agencies, etc. (2) The securing of a speaker for one session of the annual conference who would be a person of such stature as Phillip Noel-Baker. (3) The holding of district training sessions to prepare speakers who would be available to visit the churches and present the Methodist concern for peace and world order. Such speakers could especially be invited to the churches on Layman's Sunday or World Order Sunday.

B. Division of Temperance and General Welfare

It was gratifying to learn that about 50 of our churches carried out the mission study course on "Alcohol and Christian Responsibility," using the book "Stumbling Block." It is to be hoped that from the use of this study a greater knowledge of the problems connected with beverage alcohol has been gained and that there has been sufficient incentive created for our people to go beyond the study itself to consider a program of action for the local community, particularly in the area of alcoholism.

The fact that about 50% of our churches make no observance of Commitment Day in any form speaks for a need to revise our thinking about the use of this day. Alcoholism ranks fourth as a national problem affecting the lives of millions of our citizens. Few of our churches are untouched by this problem with its accompanying disturbances in persons, families, and society. The educational task needs to be done again and again in the face of persistent and carefully planned efforts on the part of the alcohol industry advertising. Let this be a day when we shall educate our people to the facts concerning this problem. Churches in Maryland would do well to make use of the Speakers' Bureau now connected with the Baltimore Area Council of Alcoholism.

Our local churches can also encourage the educational work being done in the public schools on alcohol by the Temperance League of Maryland and Delaware. This can be done by helping to secure opportunities for a speaker to talk to the students and by the financial support we can lend to the League. The executive of the League is also willing to preach at Sunday worship services and he brings a constructive and helpful message. (For information write to Robert R. Stephens, Delaware-Maryland Temperance League, 411 North Charles Street, Baltimore, Maryland.)

In Delaware there continues to be the need for vigilance and concern in the area of legislation on such matters as prison reform, gambling, law enforcement, penal treatment, and education. The pastors are urged to call the attention of their people to the dog racing bill, the measure to extend the hour of closing for tap rooms, and to the threatened restoration of the whipping post to the end that people may oppose these measures. But, let support be rendered for such measures as would tighten enforcement of gambling laws and which would adequately finance the state prison system. It is a matter for statewide shame and concern that the prospects of Delaware doing something truly constructive in regard to the penal system and treatment are so slim that the State's well known and capable Director of Prisons, Chester Looney, felt led to resign his post.

In the conference year 1961-62 the Board will conduct a conference-wide, all-day seminar for pastors on the theme "Counseling the Alcoholic." The pastors' attention is called to an excellent book on this subject by Howard I. Clinebell, Jr. entitled "Understand and Counseling the Alcoholic," published by Abingdon Press. This seminar will have as its leaders men who are qualified in this special area of counseling.

C. Division of Human Relations and Economic Affairs

This Division of the Board of Christian Social Concerns has responsibility for a great number of social and economic issues. The Board has

decided, however, to place particular stress upon the matter of race relations. Such a decision hardly needs to be justified since it should be apparent to all that the problems involved in the relationship of races in the United States compose together our most profound and far reaching domestic problem. This matter of race relations is also a major international concern. This is an issue to which the Christian Church should vigorously address itself for the Church is committed to the Lord who "is our peace, who has made us both one, and has broken down the dividing wall of hostility. . . ." (Ephesians 2:14). In the Christian Gospel is found the only real and lasting solution to this problem of divisions and hostility among men, regardless of what are the causes—race included.

As the Board prepares to lead the Peninsula Conference in this matter it does so in harmony and cooperation with the national emphasis on race relations being made by our Methodist Church. The initial conference held to plan for this emphasis was attended by two of the Board members, as reported previously. From this Orientation Conference for the Quadrennial Program on Race Relations came forth many practical suggestions as to how local churches, districts, and conferences can deal with the problem. These suggestions will be given wide publicity in the denominational publications, especially that of "Contact." Another result of the Conference was the formation of 39 regional committees commissioned to serve in this area of race relations. Our Peninsula Conference is represented on this committee which is made up of persons from the Baltimore, Delaware and Peninsula Conferences. Our Board will cooperate with this committee in promoting the program on race relations in this quadrennium.

Another activity of the Board, in this regard, entrusted to it by the 1960 General Conference, is a study of the problems and relevant factors involved in the merger of white and Negro churches comprising the geographical and racial jurisdictions. In particular, as far as we are concerned in this Conference, this means the merger of our Peninsula Conference with those parts of the Delaware Conference that are in our area. The Board will be actively engaged in the year ahead with such a study and will report its findings at a later time. The movement in the Methodist Church in regard to race is toward a complete merger of the geographical and racial jurisdictions, which means merger on conference, district and local church levels. It is a movement that cannot and ought not to be stopped and we must prepare for it. This Board, as part of its delegated responsibility, will seek to lead the Conference in this period of preparation.

The major project of this Division of the Board in 1961-62 will be two conference-wide and full-day seminars, one for laymen and one for pastors. The one for pastors will deal with "The Role of the Pastor in Race Relations in the Local Church," and the one for laymen will deal with "The Local Church and the Race Question." It will benefit both laymen and pastors alike if they will obtain and study a booklet on this subject entitled "Methodism's Challenge in Race Relations, A Study of Strategy" by J. Philip Wogaman, Public Affairs Press, 419 New Jersey Avenue, S. E., Washington 3, D. C., \$2.00. The Board will also seek to keep this matter before the churches by use of helpful literature which will be furnished to the pastors and Commission chairmen. The Board will also be prepared

with guidance and program suggestions to assist those churches that are seeking to deal with this problem locally.

The Board calls upon the pastors and churches to begin now in working on this matter by doing the following elementary, practical, but highly significant things: (1) Every pastor is requested and urged to become acquainted with the Negro pastor or pastors in his area, especially with those of the Delaware Conference churches. (A list of these churches and pastors will be sent to every minister of the Conference.) (2) Members of our churches are asked to visit in the worship services of our sister Negro churches and to ask them to reciprocate. (3) Churches are requested to arrange for various kinds of interracial and interchurch activities, such as, inviting the Negro churches to special evening services, joint Woman Society and Methodist Men meetings, youth meetings, and joint meetings of officers of the respective churches. (4) Local churches are requested to promote studies of this matter of race relations in their churches, especially with members of the Official Board. Guidance in setting up such studies will gladly be given by the Conference Board and suggestions as to these studies will later be sent to all pastors and Commission chairmen.

One of the real signs of progress being made in the area of race relations is the number of public places, such as restaurants, that are now serving all people, regardless of race. We commend the recent move, in this regard, on the part of proprietors in Salisbury, Maryland and Wilmington, Delaware and other towns and cities of our Conference. We further commend those persons and groups who by their Christian influence assisted in making these moves possible. And we vigorously urge the Methodist people to patronize those places of business which are seeking to serve all people who come to them.

As a step in this same direction we urge our churches and institutions to employ staff personnel strictly on the basis of merit, without regard to color. This applies to church secretaries, choir directors, organists, soloists, teachers, pastors and assistants as well as to sextons.

We also urge our church members to support every move that is being made in providing equal opportunity in housing for all people, regardless of race. Individual Methodist families can make a true and noble Christian witness when they let it be known that they will welcome any new neighbors into their areas, regardless of their color or national background.

Here, in this area of race relations, with the corollary problems of justice and equal opportunity the Christian Church has one of its finest openings to bear witness to that love in Christ which has made us one and which makes us vitally concerned for one another. This Board of Christian Social Concerns believes that given leadership by the Bishop, District Superintendents, this Board and the pastors, the local churches will respond to the challenge and will be the most potent force on this peninsula to bring about a society that is pleasing to God and which will allow every person to fulfil his own life in the highest possible way.

IV. Recommendations

(1) The Board recommends the establishment of a central office for our Conference in which there would be provided centralized bookkeeping for

all Conference agencies, a central depository for visual aids and other resources used by the churches, a centralized mailing system, and a suite of rooms available for various kinds of Conference meetings. It is, therefore, recommended that this matter be referred for study and a report at the next Annual Conference to a standing agency of the Conference or that a special committee be appointed to study it and report back.

(2) The Board recommends that the Peninsula Conference endorse President Kennedy's bill having to do with federal aid to education. In regard to the question of providing public funds for private and sectarian schools we stand firmly behind the position stated in the 1960 "Discipline," paragraph 2028, and the position taken by the National Council of Churches of Christ in America. These positions both affirm that public money must be used for public schools and not for the support of private and sectarian schools.

(3) The Board recommends that the Conference go on record as opposing the extension of gambling in Delaware through the legalizing of dog racing. And we call upon the officials of Delaware and Maryland to be even more rigorous in the enforcement of laws having to do with gambling.

(4) The Board recommends that the Conference go on record as opposing Senate Bill number 151 of the State Assembly of Delaware which would make mandatory the whipping of persons convicted of crimes involving robbery and rape.

(5) The Board recommends that the Conference go on record as opposing House Bill number 239 of the State Assembly of Delaware which would make possible the conducting in Delaware of a state lottery for the purpose of reducing the bonded indebtedness of the State.

(6) The Board recommends that the Conference go on record as endorsing the intention of House Bill number 248 of the State Assembly of Delaware which would make illegal the possession or consumption of alcoholic liquor by anyone under the age of 21 years.

(7) The Board recommends the adoption of the following resolutions in regard to peace and world order:

(a) With the danger of accidental war increasing as man's technology develops, it is even more imperative than in the past that a program of complete universal and enforceable disarmament be developed. We urge our church groups to continue to study, and we urge our government to strengthen the permanent agency on disarmament, our congress to provide sufficient funds for the same, and that we continue a spirit of relentless pursuit of this objective of national policy.

(b) The United Nations being our one hope of international cooperation, we urge our church groups to continue to study and develop means for further support, and that we find ways of further financial participation in international cooperation through such means as UNICEF.

(c) With further scientific studies indicating the absolute danger of radiation to human existence and normal growth, we urge our churches to study a permanent policy of banning nuclear bomb testing.

(To assist our church groups in the study of these and other aspects of international peace and world order, we commend to them the publication of "Peace and Power." This is available from 100 Maryland Avenue, N. E., Washington, D. C.)

RICHARD C. STAZESKY, Chairman.

REPORT OF THE MARYLAND COUNCIL OF CHURCHES

As Executive Secretary of the Maryland Council of Churches, it is my pleasure to bring greetings to this Conference from the 23 denominational judicatories with churches cooperating in the work of the Maryland Council. We rejoice that your Bishop is a leader, not only of the Methodist Church, but also of the ecumenical movement. With such leadership, this Conference will certainly continue to grow in every aspect of church life.

The Peninsula Conference has approximately 152 churches in Delaware and 228 churches in Maryland. These 228 churches, with nearly 40,000 Methodist, are an important part of the Protestant voice in Maryland. It is through their efforts, being united with churches of the other denominations, that effective cooperative church responsibilities will be projected on the Peninsula and throughout Maryland. The financial support from the Conference of \$1000 for the Council and \$500 for the migrant ministry in Maryland is deeply appreciated. It is the equivalent of about 3½ cents per Methodist. As the interdenominational work grows, it is our hope that your contribution will also be expanded.

Our work with the Salisbury television station, the only one on the Peninsula, has been progressing with additional religious programs being directed through that Channel as well as through the Baltimore stations which serve a large section of this Conference. Training of camp leaders, vacation church school workers, recreation leaders and others have been strengthened much by your leadership. The migrant ministry continues to be carried out in cooperation with the Delaware Council and has been expanded this year to include many needy areas. In the department of legislation, the Maryland Council recognizes the importance of a total state-wide approach. If our individual voices cannot be heard, then Christians must speak together on matters related to our schools and other moral and social concerns. Our representatives in Annapolis and Washington are in need of this voice.

To enable our Maryland Council of Churches to truly serve more effectively, a new Constitution has been prepared. It makes the Council denominationally constituted by enabling each to name representatives to the governing bodies of the Council. The ratio would be five representatives plus one for each 15,000 members in Maryland. Representatives from the Peninsula Conference have been participating in forming this Constitution. It is hoped that by our annual meeting in November, 1961, a sufficient number of denominations will have passed on this document to justify ratification. The Executive Committee of the Council requests that this Conference take action on the new Constitution in keeping with their past support of the Council.

We voice appreciation to your clergy and laymen who continue to serve you through their efforts on our Board, departments, and committees.

The Maryland Council of Churches seeks to enable our Protestant Church to do those things which can best be accomplished cooperatively. By so doing we manifest the essential oneness of the Christian Churches in Maryland in Jesus Christ as Lord and Saviour.

DONZEL C. WILDEY, Executive Secretary

THE DELAWARE STATE COUNCIL OF CHURCHES

1. came into being out of the urgent need of Kent and Sussex Counties for a united Christian witness and with the full blessing of the Maryland Council of Churches.

2. at the conclusion of its first year is already at work in providing a number of important services of a practical and welfare nature such as

- (a) a chaplaincy by an ordained minister each weekend and throughout each summer at the Camp Rodney Boy Scout Reservation.
- (b) a chaplaincy program to the other service commissions of Delaware and its various institutions.
- (c) supplementary funds to make possible the securing of a clinically trained chaplain for the correction institutions of Delaware.
- (d) a successful campaign for \$10,000 to enlarge the cooperative work with Maryland for migrant laborers and their families, especially by establishing a pilot school with the State Board of Education and a Spanish-speaking Protestant Chaplain in New Castle County for Puerto Rican laborers.

3. is providing an ecumenical opportunity in growing proportions on a statewide basis and looks to ever closer cooperation among the denominations of Delaware.

W. F. DUNKLE, JR.

THE PENINSULA CONFERENCE BOARD OF EDUCATION REPORT TO THE ANNUAL CONFERENCE

Early in the Conference year, your Board of Education met to organize for the responsibilities of the present quadrennium. After due consideration the Board determined that its role would be more than that which concerned itself with the establishment of policy, but considered its part as one which included active participation in the fulfillment of the broad purposes and plans envisaged in a comprehensive program of Christian Education. Plainly, its task is seen as a working board enlisting not alone its membership but many additional persons for the numerous enterprises to be undertaken.

Committee Work

In line with the decision that members of the Board would share directly in the work, the following division of committee responsibilities was made: Certification of Directors and Professional Standards; Camp

Operations and Program; Finance and Budget; PeCoMeth Development; Christian Higher Education; Publicity; Music; Family Life; and PeCoMeth Farm. Membership on the various committees is not limited to Board members but includes persons having special skills which serve the interests of the total program.

Leadership Training

Christian teaching in the Methodist Church is the responsibility of a whole host of people—ministerial and lay, professional and volunteer. In the 380 churches of the Peninsula Conference hundreds of Church School teachers go about their task with children, youth, and adults. To this number must be added officers and administrators, the Youth Counselors, the workers in weekday activities, the leaders in camping, the musicians and other specialists. The church's ministry of teaching is to fulfill its purpose, the work of Christian nurture must be in the hands of capable leadership. Recognizing the trained teacher as the key person, we realize at once the necessity for such training to take place. During the year approximately 121 churches have been involved in training opportunities. Included in the above and by special arrangement with the General Board, Miss Evelyn Tripp of Nashville, directed and taught in eight schools during the months of November and December. So successful were these efforts that plans have already been made for a return engagement in the coming year.

On the District and Conference level, special note should be made of the following enterprises. The Field Workers' Conference held July 30-31 with 35 in attendance at which time plans were made for the Conference Program of Leadership Training. A Laboratory School for Children's Workers at Newark July 10-15 and Vacation Church School workshops were held in each of the four districts. The Annual Church School Superintendents Weekend July 9-10 was a source of much inspiration under the able leadership of Dr. A. Merritt Dieterich, Executive Secretary of the Baltimore Conference Board of Education. So enthusiastic was Dr. Dieterich's reception, by nearly fifty in attendance, that he was immediately requested by the Superintendents of our Church Schools that he might return as the resource leader for the coming year and to this he has agreed.

An important instrument in recent years for the discovery and training of teachers to instruct other teachers in Christian Workers Schools is what is called a Coaching Conference. Such a Conference was held December 9-10 at Wesley College in Dover attended by about fifty persons. Dr. Irving McDonough and Miss LaDonna Bogardus of the General Board at Nashville and Dr. Robert R. Powell of Wesley Theological Seminary of Washington, D. C., served as our faculty for this important means of securing additional instructors with proper accreditation.

A highly significant new development in the Board's program is related to our new men entering the Conference Fellowship. A Day of Introduction to the Work and Program of Christian Education within the Peninsula Conference and the General Board was held at the Board's office on February 20 for the men received last May into the Conference. By this endeavor, which present planning wishes to continue, it is our hope that the work of

this Board which relates so directly to the task of the minister in our churches, may be more clearly seen as well as the Board's earnest desire to be of assistance. It should be added that those who are no longer new are likewise cordially invited to share the study and fellowship of this day.

Training experiences **beyond the Conference** boundaries were also a part of the year's opportunity. The Visual Aids Seminar at Hartford, Connecticut, was attended by 3 who received such instruction as will be of assistance in helping many of our people to be more aware of the advances being made in this field. The Christian Education School at Lycoming College, Williamsport, Pennsylvania, August 15-20, under the direction of the General Board, was supported by 13 persons and the Middle Atlantic Adult Convocation at The Inn, Buck Hill Falls, Pennsylvania, with 37 representatives; were also inspiring experiences in the development of Christian leadership for our churches.

While encouraged by these many occasions for leadership training, most of all we are impressed by the increasing number of churches which are using **The Workers Conference** as a continuous plan for the development of Christian Education in the local church. Such a conference which brings together the Commission on Education and the Church School Staff for worship, study, and fellowship, strengthens the total effort in every way. Let us urge even wider acceptance and use of this practical resource. Whenever it can be arranged, the Executive Secretary and his associate, as well as members of the Board, are ready to help in these plans. Frequently, it is out of such conferences, the need for training schools emerges in the thinking of the people concerned.

Music Institutes

On April 15 and 16, Music Institutes were held at St. Mark's Church, Easton and in Wesley and Grace Churches, Georgetown, with **269 registered persons** participating.

National figures as well as highly distinguished persons of our own area, joined in making this one of our most successful ventures. Among our leaders were: Professor Allen C. Lannom, Chairman of Applied Music and Performance, School of Fine and Applied Arts, Boston University; Dr. V. Earle Copes, Music Editor of 'Music Ministry' magazine; Mrs. Sigurd S. Swensson, Minister of Music, Mt. Olivet Church, Seaford; Dr. William F. Dunkle, Jr., Grace Church, Wilmington; and Dr. Ivan Trusler, Jr., Department of Music, University of Delaware.

'Music and Christian Education' was the theme given major emphasis. Effort was made to bring to focus **relationships** as music is used in various departments of the church.

In this emphasis, we are basically concerned that music shall be a vital part of the whole process of Christian Education and through the worship of God with our musical best the rising generation committed to our care may continue to be singing Christians in the midst of congregations who sing from the heart unto the Lord.

Youth Work

Your Conference Director of Youth Work, the Reverend George C. Godfrey, has tried to work with the Conference Youth Council in helping to stimulate better programs which will interpret our youths' role in their

own lives, their Church, their community, and their world. He has tried to help in the training of Adult Workers with Youth in the local Church through Christian Worker's Schools, Sub-District meetings, and local Church meetings. He answered the request of ten Christian Worker's Schools by teaching one of the following courses: Guiding Youth, Guiding Junior Highs, Guiding Seniors, or Missionary Education of Youth. The work of the Camp in its development and training also means many local Church contacts and informative meetings.

One fails to realize the number of hours that must be consumed in planning, discussing and carrying out effective programs. Along with these, your Director has tried to help counsel youth, MYFs, and adult workers. He has visited local Churches to help in the use of materials, to advise age groupings, to counsel on improving equipment, to help with the program planning, and to organize the MYFs.

The Director has given much time to the planning and training of adults for the Camping Program at PeCoMeth. He has assisted with Retreat Groups from local Churches at Camp. In addition, he has had the oversight of the 275 acres which compose the extent of our property. Since a new home was provided in June, more complete care and use of the facilities has been made possible.

New opportunities of serving youth through local, Sub-District, and Conference programs offer a challenging new dimension in serving future generations.

The first activity for our youth was the Annual Youth Conference held at St. Paul's Methodist Church, Wilmington, Delaware, under the direction of Reverend C. Edwin Lasbury. The Conference has a three-fold purpose; orienting youth on Conference Youth Council, and providing inspiration for a more complete commitment. Dr. Lowell Hazzard, Professor at Wesley Theological Seminary, gave an inspiring address on youth's responsibility in today's world.

In addition to the regular programs for junior and senior highs, the Conference Youth Council sponsored a senior work retreat. This new experience was enthusiastically received and accomplished a great deal of work. Reverend H. Kirby Krams and his staff helped to build two shelters and to make the barn area ready for the rustic camping program.

The Fall Youth Conference was held in St. John's Methodist Church in Fruitland, Maryland, under the direction of the Reverend Omro Todd. Dr. Ernest Griffith, Dean of the School of International Service, American University, spoke on 'A Christian's Responsibility in International Relations'. This helped the youth to see and assume their own responsibility in International affairs.

The Reverend Charles Covington was the leader of the United Nations Trip sponsored by the Conference Council. Sixty-six youth and adults attended. The group gained a better understanding of the work of the United Nations as well as visiting several large churches in New York City.

Since the Conference Youth Council voted to raise finances for the renovation of 'The Barn', this project has been of interest to young people in the churches and in sub-district activities. 'The Barn' area provides a small camp for 24 - 36 persons and may also serve as a retreat center for local

church MYFs. The goal for this project this year is \$3,000. Projects that have been held to raise this amount include: Bakes, Banquets, Fashion Shows, Candy Sales, Fruit Cake Sales, Religious Dramas, PeCoMeth Night, and the serving of dinners. The barn includes space for group meetings, dining area, kitchen, washroom facilities and sleeping quarters.

Camp Work

This summer we will observe our fifteenth year in Camping sponsored by the Peninsula Conference Board of Education of the Methodist Church. Only as we consider the 81,000 Methodists on the Peninsula can we begin to realize how many children, youth, and adults are unable to enjoy the experience of Christian Education out-of-doors which PeCoMeth offers. This year there will be over thirty-one planned sessions of camp that will give opportunity for training, fellowship, spiritual enrichment, and recreation. Continually we turn away persons who want to come to camp. Because of the lack of space and facilities we must say 'send in your registration early next year so that you will be sure to get in'. Requests come from local churches for the use of the camp for church picnics, but we have no facilities. Requests come for weekend retreats, but we can only take so many on a fall and spring basis as we have no winterized facilities. Plans have been drawn for the available 275 acres but the support of individuals, organizations of each church, and of the Conference is needed to meet the challenge of serving Christ and His church through the out-of-doors.

Adult Work

The Conference Director of Adult Work met with the District Directors at the Field Worker's Conference at Camp PeCoMeth, July 30 and 31. There it was agreed that our major emphasis for the year would be the training of leadership in the field of Adult Education. We made plans to recruit potential leaders and teachers to participate in the Coaching Conference on Leadership Education. Attendance of leaders at Worker's Schools and training opportunities to be held in the Conference during the coming months would also be encouraged.

We were fortunate in obtaining Dr. Robert R. Powell of Wesley Seminary to lead the adult workers leadership course on 'Understanding Adults' at the Coaching Conference. A very enthusiastic group of about 15 workers attended the course. Most of these workers have continued their preparation for teaching in district, sub-district, and local Christian Worker's Schools. Good reports have been received from courses they have taught. They will continue to form a pool of teachers and leaders for training schools.

The Young Adult Fellowship has been active on the Conference level and has given good leadership to District Work. Regular meetings of the Conference Young Adult Council have been held through the year, seeking to give effective leadership and to promote fellowship on district and local levels. The Wilmington District Council has been especially active and available for help to local groups.

The Young Adult Council is actively promoting the Annual Young Adult Weekend at Camp PeCoMeth, June 23-25. The theme will be 'Our

Role as Young Adults'. Bishop John Wesley Lord will speak to the group on Saturday. This weekend opportunity should be fully supported by local churches as they select and send representative young adults.

Great efforts are being made these days towards an understanding of adults, their needs and problems. National Conferences on the aging are bringing the best minds of the country to deal with needs and problems of growing old. We are increasingly recognizing the importance of using the facilities and resources of Christian Education in ministering to adults of all ages.

Our Conference educational program has only scarcely begun to touch these fields of opportunity and challenge. Your Conference Council of Adult Workers seeks your suggestions and help, and we want to become increasingly helpful to adults in the local Church.

Wesley Foundation

The Wesley Foundation program is Methodism's special ministry to students on college and university campuses, mainly at those institutions not church-related. No greater ministry challenges Protestantism today. In the Peninsula Conference your Board of Education, through its Church and Campus Relations Committee, is trying to meet this important challenge at three centers.

At the University of Delaware, in Newark, our interim chaplain, C. Chapman Herrman, Jr., has administered a varied program of worship, study, and fellowship at Wesley House. At Washington College in Chestertown, the Reverend William P. Kesmodel, has given substantial time and leadership to Wesley Foundation affairs. Your Board is steadily retiring the indebtedness on an excellent half-block of land immediately across from the college campus where a student center is to be erected eventually. At Salisbury State Teachers College, Mrs. Margaret Bloodworth is our Wesley Foundation counselor. It is expected that the new facilities which Asbury Church is erecting very near the campus will be of great assistance to the student work.

Many hundreds of young people from this area are attending these state-supported institutions, and to them our churches must look for leadership in the years ahead.

It is highly gratifying, therefore, to observe what a splendid record Peninsula Conference churches have established in recent years in paying so fully the thirty-cents-per-member apportionment for Wesley Foundation work. Few Conferences do as well and even fewer do any better. Methodism's interest in student work is not simply a concern to preserve future lay and clerical leadership when students return to their home parishes, but it remembers that like the rise of the Reformation under Luther, it was first born on a campus in Wesley's Holy Club. Through the Wesley Foundation, Methodism pays its debt to history and sows the seed of new revival for the years to come. Wherever minds are being stirred with truth, the greatest hope for new spiritual stirrings also lies.

The Board of Education Office

During recent months, the office of the Board of Education has undergone extensive renovations and improvements. The staff which makes its headquarters there is grateful for the improved conditions under which our work is done. A concerted effort has been made to encourage our ministers and laymen to visit the Board's office as there is much to be gained in this way. There are printed resources, the existence of which may not be generally known, which may prove to hold the very suggestions needed to solve a persistent problem. It will provide an opportunity for consultation on many matters related to Christian Education out of which significant results may occur. Let us urge you to write, call on the phone, or (but best of all) make a visit to the office of YOUR Board of Education. It is as you call upon us that we can render the fullest service.

Commission on Education

A recent conversation with one who has long been a leader in the affairs of another Conference in the field of Christian Education, made this highly significant statement: "Not much happens in a Church in Christian Education until the Commission on Education goes to work". Experience confirms this observation. We therefore urge greater effort at this point in the work of the church. Many Commissions are functioning well and are achieving important results. Far too many exist, however, in name only. Two documents published during the past year and already in the hands of our people need careful study as a basis for action. The manual for **The Commission on Education and Foundations for Christian Teaching in Methodist Churches**. Both of these are highly important for a good understanding of our task and we urge a thorough-going study of these materials.

Rally Day Offering

The Rally Day offering for Christian Education is the one appeal to the Churches made by our Board of Education during the year. While the Board may receive gifts for its work, dependence upon Rally Day remains the principal financial emphasis of the year. By arrangement with the Commission on World Service and Finance, the first six thousand dollars is allocated to the work of the Board of Education. All over six thousand is to be directed to the development of the facilities at Camp PeCoMeth.

Your continued support of this vital part of our work is most important. Increases would aid the development of our Camp and make possible an even wider program of camping and training of leadership. **One wonders if any Conference interest offers more return of direct aid to the local Church than the plans involved in the development of our Camp PeCoMeth?**

Full realization of what the foregoing means could have far-reaching results upon the investment the Church will make in the Rally Day offering.

The Fairmont Plan

A pilot project of the General Board of Education in Evangelism through the Church School called the Fairmont Plan has been in operation in the West Virginia Conference during recent months. The arrangement has been under study in the Peninsula Conference by representatives of

both the Boards of Education and Evangelism with the thought that these two Boards might jointly propose a similar undertaking in this Conference.

A study of the figures of our Peninsula Methodism should be sufficient to stir all of us to the need of awakening to the task of Christian Nurture and Evangelism. Though full of vitality and power, large areas of our Conference life are not awake to Christian responsibility and action. Many situations are 'sleeping giants' which need to be awakened to the full meaning of the Christian mission.

Evangelism and Education may have their own points of emphasis, but in reality they are a part of a whole. Evangelism must lead to Education, Education must lead to Evangelism. Personal commitment to Jesus Christ and His way in all of life must be the ultimate aim and goal of both Christian Education and Evangelism.

"Your Conference Board of Education, therefore, recommends that we adopt such a program as The Fairmont Plan as a Conference-wide effort in Evangelism through the Church School and that a joint committee of the Board of Evangelism and the Board of Education prepare the plans to be undertaken during the months of February, March, and April of the coming year."

Certification of Workers

The Peninsula Conference Board of Education, on the recommendation of their Committee on Directors of Christian Education and Church Music, approve the certification of the following persons for the 1961-62 Conference year.

Directors of Christian Education

Rev. Daniel Bowers, Aldersgate Church, Wilmington, Del.
Miss Doris Hoover, Newark Church, Newark, Delaware
Miss Mary G. White, Grace Church, Wilmington, Delaware
Mrs. H. Truitt Ginn, Aldersgate Methodist Church, Wilmington, Del.

Educational Assistants

Mrs. Albert Bloodsworth, Wesley Foundation, Salisbury, Md.
Miss Christine Ferrand, Trinity Church, Salisbury, Md.
Mrs. Dorothy Moore, Salem Church, Selbyville, Del.
Mrs. Irma Dietert, St. Mark's Church, Easton, Md.
Mrs. Isaac J. Scott, St. John's Church, Fruitland, Md.
Mrs. Margaret Storus, Asbury Church, Salisbury, Md.
Mrs. Shirley Fifield, St. Lukes Church, Denton, Md.
Mr. O'Dale K. Griffith, Avenue Church, Milford, Del.
Mrs. Wallace Smith, Zion Church, Cambridge, Md.

Directors of Music

Mrs. Wanda L. Ewing, Union Church, Federalsburg, Md.
Mrs. H. Graham Hayman, Jr., Trinity Church, Salisbury, Md.
Mrs. W. Floyd Jackson, Ebenezer Church, Newark, Del.
Mrs. Franklin H. Koontz, Aldersgate Church, Wilmington, Del.
Mr. Van Lier Lanning, Aldersgate Church, Wilmington, Del.
Mrs. Sigurd S. Swensson, Mt. Olivet Church, Seaford, Del.
Mr. Joshua Tyler, First Church, Delmar, Md.

To set forth more fully the varied and far-reaching activities of your Board of Education, would take much more than the foregoing to span the multitude of interests. However, these are written to indicate in broad outline the many concerns which form the work and program of Christian Education in the Peninsula Conference. We do so in the prayer that we may more fully relate ourselves to the teaching task of Him who has sent us forth to teach all nations. As He has taught, so may we aspire to teach.

Respectfully submitted,

WILLIAM F. DUNKLE, JR., President
WALTER H. STONE, Executive Secretary
GEORGE C. GODFREY, Youth-Camp Director

INTERBOARD COMMITTEE ON CHRISTIAN VOCATIONS

The need to awaken ministers and laymen to aggressive action in support of a program of "Christian Vocation" is upon us. The urgency is revealed in the fact that the world-wide effective operation of our Church is threatened by the lack of qualified persons to fill the vocational opportunities already pressing us. Clergymen, Missionaries, Christian Educators, Administrators, etc. are needed in large numbers to fill the vacancies made by retirements, and the new offices created by the process of growth.

The above need is dependent upon an even greater need to awaken all Christian people to the principle of Christian Vocation operative within the life of every person committed to the Christian Faith. We all are called by God to give ourselves to the service of mankind in whatever way we can. Based on this prior call, qualified persons among us are asked to give full time to a vocation within the Church.

The Interboard Committee on Christian Vocations of The Peninsula Conference exists to satisfy the above needs, and works faithfully to enlist clergymen and laymen in recognizing the needs and their responsibility to work at the task of providing for them.

Through the cooperation of the District Superintendents, every local Church has been requested to set up a local Committee on Christian Vocations as provided for in the Discipline. Material outlining the work and function of this committee has been made available.

With the help of The Conference Board of Education, records are kept of all young people who have made commitments to some full time Church vocation. Some attempt is made to follow up these young people but the difficulties are great. It would take a full time guidance counsellor to do an effective job here. The best we can do is to alert the Pastors of these young people and furnish guidance and help through the Conference youth program. Mr. George Godfrey deserves commendation for his efforts in this area.

The Board of Ministerial Training and Qualifications cooperate with our Committee by providing a program of guidance for ministerial candidates. When persons come under the jurisdiction of this Board, they are removed from our records.

A Career Clinic for persons interested in Church Vocations was held in Harrington in April of this year. Sixty-three youth attended this Con-

ference-wide career workshop. Thirty-three of these committed themselves to full time Church work and planned to take the necessary training to qualify.

Career Clinics of general and specific nature have been held on district, sub-district and local church levels. The directory of church vocations entitled "Methodist Service Projects" has been widely distributed throughout the Conference. In some instances, copies of this directory have been placed in the hands of Public Education Vocation Guidance Counsellors.

We are certain that progress in the whole area of Christian Vocation: teaching the basic philosophy of Christian Vocation, enlisting a proper response from the people, and providing sufficient numbers of persons to study and train for full time positions within the Church, will be made when the local church officials take this matter seriously and work diligently at the whole task. We suggest, therefore, that on the local Church level some study be given to the following provoking questions:

1. In what way is a vocation within the Church different from one outside the Church?
2. Can young people be recruited for a Church Vocation or is this strictly a matter of a personal direct divine call?
3. How much direct influence should a clergyman or layman exert to persuade young people to commit themselves to a vocation within the Church?
4. At what age should such influence be brought to bear upon young people?
5. What are the factors of influence which lead persons to the point of decision?
6. What factors of influence cause young people to reject a Church vocation even though they may have the needed qualities?
7. What is the relation of professionalism among those in Church vocations and secularism among lay officials to the scarcity of candidates for Church vocations?
8. Does it take a special kind of family, local church, clergyman, etc. to produce ministers, missionaries and others needed to keep our Churches effective in their mission?
9. Does a clergyman have any responsibility to recruit young people for the ministry? For other Church vocations?
10. Do a local Church and lay officials have any obligation to find qualified candidates for the ministry? Missionary and Education personnel?
11. How concerned should each of us be about this problem?-
12. What steps can each of us take to solve it?

When our ministers and laymen find the right answer to questions like these and take action accordingly, we shall see a new day in the life of the Church. Laborers will be found for the harvest and an abundant life will be the fruit thereof.

Our deepest appreciation is given to all who have been helpful in working with us to develop an effective program of Christian Vocation.

WILLIAM P. KESMODEL, Chairman

PENINSULA CONFERENCE EDUCATION SOCIETY

Newark, Del., May 17, 1961

A detailed report of the receipts and expenditures of your Society is attached hereto. We are sorry that it was not completed in time for pre-Conference printing, but it will appear in the Official Journal.

You will note from this report that the funds to be administered by the Conference Scholarship Committee amount to \$2,892.75 which is about \$350.00 less than last year. Your Society supplemented last year's amount by \$500.00 but will be unable to contribute as much this year.

In all a total of 42 students were assisted last year. Ten (10) of these attended Wesley College at Dover.

At the annual meeting of the corporation held at 4:00 P. M., Thursday the class of 1964 Board of Managers, Officers, and representatives on the Scholarship Committee were elected.

The complete list is as follows:

Terms expiring 1962

Ministers: William H. Hudson, F. Douglas Milbury
Laymen: Ralph O'Day, S. Edward Simpson

Terms expiring 1963

Ministers: C. S. Clarkson, J. B. Vaughn, Willard L. Robinson
Laymen: E. F. Dawson, James P. Marvel, Dr. John Shilling

Terms expiring 1964

Ministers: Harold E. Nunemaker, Larry Staton, John Simperts
Laymen: Thomas Lodge, Ernest S. Wilson, Paul Hodgson

Representatives on Conference Scholarship Committee:

E. F. Dawson, Wm. H. Hudson

Officers of the Corporation:

President Earl F. Dawson, 243 W. Main St., Newark, Del.
Vice-President Thomas S. Lodge, 2 Fols Crescent Dr., Penn Acres,
New Castle, Del.
Treasurer S. Edward Simpson, Trappe, Md.
Secretary Wm. H. Hudson, Lewes, Del.

I would like to move acceptance and confirmation by the Conference.

EARL F. DAWSON, President

REPORT OF THE CONFERENCE BOARD OF EVANGELISM

"Renewed Evangelistic Fervor"

There are signs of renewed evangelistic fervor among the Methodists of the Peninsula Conference. More inactive members are being won back to an active participation in the life of the Church, instead of being dropped from the rolls. More youth are being won to Christ, and many to full-time Christian vocations. More persons are being won to Christ, and to membership of His Church. There is an increase in the number of prayer and study groups. There seems to be a renewed interest in revivals and preaching missions. Some of the outstanding examples of unusually large attendance at such services were Sharptown, Red Lion, and the Dover District Preaching Mission in Laurel. And there are other signs, all of which are causing us to take a more optimistic and positive approach to the years we want to call "Decade of Dynamic Discipleship".

In the last decade, 1950 to 1960, the population of our geographical area rose percentage-wise almost three times as much as our Church Membership. It took us almost 20 Methodists to win 1. It is no wonder that we were disappointed with our record.

During this present decade, 1960 to 1970, we shall see the population of the United States rise to over 219 million people. Just to keep our present percentage of the population we shall have to gain over two million people. However, Methodists want to gain faster than the population. "Dynamic Disciples" will not be satisfied with a mere "holding their own", but will seek all the world for the glory of the Redeemer.

Some specific things the Board of Evangelism has done this past year to encourage evangelism are: the circulation of General Board evangelistic literature to ministers and Membership and Evangelism Commission Chairmen as far as our budget would allow. The General Board at Nashville no longer makes mailings to the local church of sample material. We have had representatives at certain important conclaves on evangelism: The Conference on Evangelism of the Northeastern Jurisdiction at Drew University; the National Council of Evangelism at Bloomington; and the Conference on Spiritual Life and Growth, sponsored by the General Board of Evangelism, at Ocean City, New Jersey. Also, we cooperated in the visitation by laymen and ministers at the Kingswood of Brookside Church, and in the Vocational Workshop conducted by the Board of Education at Harrington. The Board encouraged attendance at the Washington Area Conference in Washington, D. C., and through a conference-wide mailing to ministers and Commission on Membership and Evangelism Chairmen, emphasized the "Three Great Weeks for Christ" during Lent.

With cognizance of world tension and turmoil, and with some understanding of the awful threat to world peace posed by the inimical forces of East and West, the Board of Evangelism is sponsoring a Prayer Vigil for world peace during this conference session. The details will be announced from the conference floor.

At this conference session the Board of Evangelism has on display the newest materials from Tydings, The Upper Room, and Methodist Evangelistic Materials. It is hoped that ministers and laymen will avail themselves

of this opportunity to get better acquainted with these materials for devotion and evangelism. A member of the Board will be on hand to answer any questions about the material.

**The Peninsula Annual Conference Program of Evangelism
For 1961-1962**

**FULL PARTICIPATION IN THE QUADRENNIAL EMPHASIS
ON SPIRITUAL ENRICHMENT IN 1962**

The Heart of the Program is:

1. Proclamation of the Faith—"Jesus Christ is Lord".
2. Enlisting every Methodist to witness to this faith.
3. Winning individuals and families to Christ.

THE MAJOR EMPHASIS IS EVANGELISM

Three Great Weeks For Christ in 1962

1. March 11-18—Week of Preparation for Every Methodist to Become a Personal Witness for Christ.
2. March 25-30—Week of Personal Evangelism.
3. April 15-22—Week of Worship, Baptism, Reception of New Members.

How To Prepare For and Undergird This "The Three Great Weeks For Christ".

1. Utilize the Week of Preparation for the SPIRITUAL ENRICHMENT of every member.
 - a. A spiritual enrichment sermon and a sermon on "Every Christian a Witness for Christ."
 - b. A spiritual enrichment meeting (or groups of meetings) using heart-searching personal questionnaires ("My God And I").
 - c. An enlistment of all members to be witnesses.
 - d. An enlistment of selected members for visitation evangelism during the week of personal evangelism.
 - e. A study of some significant book:
 - "The Evangelism of Jesus"
 - "The Teachings of Jesus on Evangelism"
 - "The Spiritual Life of Methodist Christians"
2. Utilize the Week of Personal Evangelism United Effort Throughout Our Conference
 - a. Four Nights For God.
 - b. One Great Day of Witnessing.
 - c. Week-end Witnessing Mission.
3. Utilize the Week of Worship for simultaneous services of worship throughout our Conference.

THE CONFERENCE BOARD OF EVANGELISM SPONSORING AND ENCOURAGING SPECIFIC EVANGELISM FOR THE LOCAL CHURCH

By Urging Each Local Church Commission On Membership and Evangelism To Have:

1. Functioning units of THE TWELVE, or FISHERMEN'S CLUB, for evangelistic witnessing.
2. An organized group of persons responsible for the Care of Members, such as the FRIENDLY VISITOR'S CLUB.
 - a. Confronting every member with the responsibility to witness for Christ.
 - b. Recommending a goal for the number of persons the church should reach for Christ.
 - c. Giving encouragement to classes in Church membership for boys and girls, youth, and adults.
 - d. Seeking habits of individual worship and family devotions for every individual and family in the church.
 - e. Reactivating the lax and indifferent church members.
3. At least one concentrated period of evangelism during the year which will include public services, group evangelism, and visitation.

By Developing and Circulating A "Directory of Evangelistic Personnel"

1. Listing the names of experienced and talented persons who would be available for:
 - a. Evangelistic preaching.
 - b. Helping with the music at special services of evangelism.
 - c. Helping organize Commissions on Membership and Evangelism.
 - d. Helping establish prayer groups.

OBSERVE SPECIAL DAYS FOR EVANGELISTIC OUTREACH

World Wide Communion Sunday
Watchnight
Aldersgate and Pentecost

TWO SEMINARS ON EVANGELISM IN 1961

October 1961—Rock Hall, Maryland
November 1961—Snow Hill, Maryland

To orient Ministers and Laymen in the newest methods and materials for evangelistic work.

To use these methods and materials in a time of evangelistic visitation in the area of the host church.

(Plan to come to the Dover and Wilmington Districts in 1962.)

TWO DISTRICT DINNER MEETINGS IN 1961

Easton District—October 1961
Salisbury District—November 1961

For all Ministers and Laymen of the District
 To challenge and inspire for the work of evangelism
 To instruct through capable teachers in the use of the methods and materials of evangelism.
 To develop a program of evangelism for the District, and cooperate with the Conference program.

TWO MONTHS OF EVANGELISM THROUGH THE CHURCH SCHOOL

February 15 to April 30, 1962

To cooperate with the Board of Education.
 Lifting up the relation of evangelism to the work of the Church School.
 Mobilizing the resources of the Church School for the work of evangelism.
 Increasing the membership of the Church School.
 Encouraging every member of the Church School of the proper age to unite with the Church. Encouraging every member of the Church to be also a member of the Church School.

PARTICIPATION IN THE NATIONAL COUNCIL OF EVANGELISM MEETING

June 30 to July 5, 1961

Blue Ridge Assembly, Black Mountain, North Carolina
 To have fifteen or twenty men representing our Conference.

Audio Visual Aid Library

The Board of Evangelism is happy to announce that we have a small audio-visual aid library which we hope to enlarge each year. It is for your use, so please make available to your church these helpful films:

THEY WENT FORTH—TWO BY TWO (Turn-Over Charts)

These Turn-Over Charts were prepared professionally under the direction of Dawson C. Bryan. They contain 118 poster-size pages (18 x 28 inches), are printed in two colors, and cover the four or five training sessions of a week of Visitation Evangelism.

BRINGING CHRIST TO THE HOME (Sound Slidefilm)

Provides motivation for personal evangelistic work and demonstrates the way in which laymen can make effective evangelistic visits through two-by-two calling in the home. Portrays an actual visit for commitment in the home. Shows the excellent permanent results that may be obtained when qualified visitors participate in this work. This professionally prepared 35mm filmstrip takes 15 minutes to show. Sound is on 78 rpm records.

LAYMEN WITNESS FOR CHRIST (Sound Slidefilm)

Shows a local church the need for Visitation Evangelism. Describes methods of enlisting and training the visitors for a week of Visitation Evangelism. Shows how to make preparation and follow-up for ef-

fective evangelistic calls and indicates basic tools available for a successful visitation program. On 35mm film, the slidefilm contains 92 frames. Sound is on 78 rpm records. Takes 16 minutes to show.

STRENGTHEN THY BRETHREN (Spiritual Life Evangelism Chart)

Turn-Over Chart for use in a Spiritual Life Mission for instructing visitors in successful methods of reclaiming inactive members and deepening the spiritual life in all members. Chart pages are 18 x 28 inches.

KEEP THEM FAITHFUL TO CHRIST (series of two film strips)

Through the Church—Presents such programs as home visitation on a selected and on an every-member basis, sponsors for new members, family fellowship evenings, enlistment of time and talents of members, cottage meetings and planned parish programs. Through the Sunday School—Presents the value of an on-going teacher-training program, teachers visiting in the homes of pupils, soul-keeping secretaries for better records and follow-up, selecting the right teachers and subject matter for teenage and adult classes, an active Cradle Roll program, close cooperation of parents. Complete Kit, two color filmstrips, one 10 inch LP record, resource guide.

EVANGELISM—SOUL WINNING

A complete, practical visualized course on how to win souls for Christ. In this series of three film-strips you see real people in real settings doing what you can train your members to do in evangelism. Presents the who, why, where, what, and how of witnessing for Christ.

1. Win Your Friends—FS-336

Shows what the individual Christian can do to win friends, neighbors and relatives. Color 45 frames.

2. Win Strangers—FS-337

Shows what the individual Christian can do to win strangers in his neighborhood, at work or wherever he may be. Color, 44 frames, guide.

3. Win Your Community—FS-338

Shows how to organize and conduct a continuing program of evangelism by the local church and its community. Color, 37 frames, guide.

Six, 33 1/8 RPM Talking Book Records of the Daily Devotional Upper Room. These records are for use by the blind; Braille edition included.

"A BETTER WORLD BEGINS WITH ME". A Film to encourage personal evangelism—16 mm sound—30 minutes—in color.

The Story: concerns a nominal church family—names on roll—attend occasionally—self centered—no particular religious habits in the home.

A teenage son, in trouble with the police, is helped by a Christian school teacher—Kathy Wade—whose faith includes a deep concern for others.

The growth of this idea of "concern" in all members of the family comes as each in his own way is confronted by the needs of others, until the whole family finds that faith in God really means, A BETTER WORLD BEGINS WITH ME.

The rental of this film will be \$5.00 plus postage and insurance.

The records for the above filmstrips may be played on any 3 speed record player, or they may be used without the record by reading the accompanying script. A charge of one dollar (\$1.00) is made for the use of each filmstrip. This is with the exception of A BETTER WORLD BEGINS WITH ME which rents for \$5.00.

The Evangelism Calendar

- June—Planning and organization of the local Commission on Membership and Evangelism.
- June—Set a Sunday morning in June for Commissioning the Commission. A dedication ceremony for the commission members.
- June 30-July 5—Council of Evangelism Annual Meeting, Blue Ridge Assembly, Black Mountain, North Carolina.
- July 9-13—Conference on Evangelism, Drew University, Madison, New Jersey.
- July and August—Summer Revivals and Retreats.
- September 1—Begin planning for Rally Day.
- September 15-November 15—Joint effort by the Boards of Evangelism and Education in Child Evangelism.
- October 1—World Wide Communion Sunday.
- October—Seminar on Evangelism—Rock Hall, Maryland.
- October 15—Laymen's Day—A Layman witnessing in every pulpit.
- October—Easton District Dinner Meeting on Evangelism.
- November—Seminar on Evangelism—Snow Hill, Maryland.
- November—District Dinner Meeting on Evangelism—Salisbury District.
- December—Keeping Christmas for Christ.
- December—Watchnight Service, and prayer vigils.
- January—Why not have a Sunday's service built around St. Paul's conversion—January 25.
- March 7—Ash Wednesday.
- March 9—World Day of Prayer
- March 11—Day of Dedication
- March 11-18—Begin the Three Great Weeks for Christ with the Week of Preparation.
- March 25-30—The Week of Personal Evangelism.
- April 15—Palm Sunday—a good time to receive new members.
- April 15-22—The Week of Worship
- April 19—Holy Thursday
- April 20—Good Friday
- May—Festival of the Christian Home
- June—Pentecost
- June—Aldersgate

RECOMMENDATIONS OF THE BOARD OF EVANGELISM OF THE PENINSULA ANNUAL CONFERENCE TO THE PENINSULA CONFERENCE

1. That the Conference support the proposed program suggested in the Annual Conference report with particular emphasis on the evangelistic seminars and the District dinner meetings.

2. That we pray and work for programs of evangelism in every area and in every opportunity of our respective parishes.

3. That the Conference express appreciation to the Reverend William Dore for serving as Secretary of Evangelism in a volunteer capacity during the past year, and that the Board of Evangelism recommend to the Bishop the appointment of the Reverend Mr. Dore as Conference Secretary of Evangelism for the next year.

Chairman, JOSEPH DICKERSON
Executive Secretary, WILLIAM DORE

GOODWILL INDUSTRIES OF WILMINGTON

Bishop Lord and Members of the Conference:

In many respects, the past twelve months represent the best year in the long history of our local Goodwill Industries. Continuing the pattern of steady growth which has been characteristic of our work in recent years, good gains and increases were recorded in practically every phase of the agency's basic operations. In turn, the progress made in these operational areas was reflected in a larger and more effective service for handicapped people.

A total of 85 persons were employed during the year. As of the last payroll period of the year 65 persons were being employed on a regular daily basis. Ages of workers ranged from 18 to 80 years; 52 were male and 33 were female. Employment and training services were provided without regard to race, color or creed.

Handicapping conditions encountered during the year included a wide variety of both physical and mental disabilities. In many instances, the handicapping condition was the result of multiple physical disabilities or a combination of physical and mental disorders. In the largest majority of cases, the type of disabling condition was of such nature and degree of severity as to make employment in regular industry either non-feasible or completely impossible. Most workers employed during the year were considered to be either terminal cases or such as to require long term service. In a few cases it was possible to encourage and effect placement in regular competitive industry.

\$91,923 was spent for wages to handicapped workers during the year and represented 63% of the agency's total earned income. Opportunity wages to workers formed the most tangible and most readily measured benefit provided by the agency's program and, of course, were the chief concern of the handicapped persons served. Other benefits provided in-

cluded free life insurance, vacations with pay, sick leave and five paid holidays.

Continuing a long established emphasis on the importance of spiritual values in the lives of our handicapped workers, Chapel services were conducted three mornings each week from 8 to 8:30 a. m. Attendance at the services was entirely voluntary on the part of the workers and on many occasions visiting ministers and laymen representing various denominations participated in the services and brought our people helpful messages.

If the function of Goodwill Industries in the community and the hopes of the handicapped people the agency tried to serve during the past year could be summed up in one word, perhaps that one word could very well be "responsibility." Nothing finer can be said of a good citizen in the community than to say that he or she is a responsible person. Handicapped people too, despite the heavy physical and mental burdens they often carry, have every right to achieve for themselves the highest possible degree of responsibility as individuals, as parents, and as citizens in their communities. The true purpose of Goodwill Industries is to provide opportunities for as many such persons as possible to maintain themselves as responsible people. Useful and gainful employment is the basic element utilized by both agency and handicapped people in striving to reach this mutual goal.

Rather than being tax burdens on the community, Goodwill workers were taxpayers themselves during the past year. They paid a total of \$8,500.78 in Federal Withholding taxes; \$2,998.46 in Social Security payments; and \$582.80 in Delaware State income taxes. They not only supported themselves without help from welfare agencies but also, in many cases, provided support for large families as well.

Goodwill Industries was about 92% self-supporting during the year and about 99% of its total budget of \$148,000 went right back into the community in the form of wages and operating expense.

In concluding our report we would like to express our sincere thanks to the various Church groups in the Peninsula Conference who supported our work during the year with contributions of materials and other evidences of helpful interest. With the continued interest and active support of our large Church membership Goodwill Industries will continue its efforts to provide a bigger and better service during the year ahead and more nearly meet the ever increasing needs for its services.

Respectfully submitted,

J. CARLYLE SIMMONS,
Executive Director.

HISTORICAL SOCIETY

As the Peninsula Conference Historical Society closes its fourth year as an incorporated body, we are pleased to make the following report.

The preservation and care of Barratt's Chapel has involved much of our attention. During the year, many activities have centered around the

Chapel. On November 13, we held a 176th Anniversary Service commemorating the administration of the Lord's Supper by legally recognized Methodist ministers in North America. Bishop John Wesley Lord was the guest speaker. Several fraternal orders have used the Chapel for worship services. In each case, a Methodist minister was in charge. Many church membership classes have visited the Chapel. An examination of the guest register reveals that we have had visitors from Europe, Canada, Mexico, Hawaii and practically every state in the nation.

We are pleased to report that the American Association of Historical Societies, through a grant from the Virginia Conference, has made available \$1,000 per year for the maintenance and preservation of Barratt's. The first stage of restoration has been completed. The interior has been completely redecorated; the walls and woodwork are restored to original colors. As money is received, the floors will be refinished and the exterior will be painted.

Further study has been given to the construction of a museum and small home at Barratt's. The need, as stated in last year's report, is just as pressing. Further studies have revealed that the joining of the two buildings as was suggested last year is not practical; therefore, the Board of Directors has approved an alternate plan which would separate the two buildings. The estimated cost of this structure constructed of brick will be \$25,000. The World Service and Finance Commission made a grant of \$5,000 in 1959 to be paid at a rate of \$1,000 per year for five years. This Commission earmarked the use of such monies for the construction of a house and museum.

Many attempts are being made to collect manuscripts, books, journals, Conference Minutes and other materials of historical interest. We are particularly desirous of obtaining a complete collection of the Maryland Conference of the Methodist Protestant Church and the Virginia Conference of the Methodist Episcopal South. Manuscripts, sermons, letters and old church records are quite welcome additions to our library.

A committee of three persons have been appointed to study the role of Peninsula Methodism in the Civil War. The members of this committee are Dr. Idabelle Thomas, the Rev. Charles Burge and Mr. John C. Darby.

A postcard depicting Barratt's Chapel is being prepared. This will be placed in the Chapel for distribution in the summer.

The president of the Society has been requested subject to the approval of the District Superintendent to appoint a research secretary for each district.

We submit the following recommendations:

1. We recommend that church membership records of closed churches be presented to the Historical Society for preservation and reference. We find that many records of closed churches are being lost.

2. We recommend that the Directors of the Historical Society be granted permission to construct a combination museum and home at Barratt's Chapel not to exceed \$25,000 in cost. Also that final plans be subject to the approval of the Bishop, cabinet and the executive committees of both the Historical Society and Commission on World Service and Finance.

3. We recommend that the Society be empowered to create an auxiliary group to the Historical Society to be known as "Friends of Barratt's" with a five dollar annual contribution for membership. Proceeds of sale of memberships to this group would be used toward the needs of the Chapel and the construction of the house and museum.

We request the approval of the above recommendations.

We close this report by saying that your guidance, suggestions and help are always appreciated.

WILLIAM O. HACKETT, President

HOMES FOR THE AGED OF THE PENINSULA ANNUAL CONFERENCE OF THE METHODIST CHURCH, INC.

We cannot begin this report without giving thanks to our Heavenly Father for his providence and guidance. We are also deeply grateful to our fellow clergymen and to hundreds of laymen who by their deep concern, generous gifts and services have made possible The Methodist Country House. To some of us the creation of this house designed to provide a Christian Home for our aged is a miracle in our time. Much has been accomplished but there is still much more yet to be done. We covet your prayers, your constant concern and your continued support.

On March 6, 1959, ground-breaking exercises were conducted and on September 26, 1959, the cornerstone was laid. On September 7, 1960, with an appropriate but simple ceremony the doors of The Country House were opened and fifteen guests were received. An impressive consecration service was held in the Danby Memorial Chapel on September 30, 1960. Our own Bishop John Wesley Lord made the consecration address, consecrating The Methodist Country House to the purpose for which it was created.

The General Board of Hospitals and Homes has been most helpful in the growth and development of The Methodist Country House. We deeply appreciate all they have done for us, and they rejoice with us that The Country House is now filled to overflowing. By faith we ventured forth raising the first dollar; by faith we ventured forth to find our first guest, and the Lord has rewarded our many efforts. We now have a sizable waiting list of those who want to join the 161 happy people who call The Methodist Country House their home.

During the last eight months we have had a large number of visitors. Some came out of pure curiosity; some came because they thought the reports they had heard of The Country House were highly exaggerated. They have all beheld that which the Lord has made possible and many of them have stood with us in awe and reverence. When we think back over these last two years of actual construction, we are completely amazed at the faithfulness of our Heavenly Father. We say amazed at His faithfulness . . . we, of course, should not be amazed, for His promises never fail.

Finances—The treasurer's report indicates that there is a balance due on our mortgage held by the Wilmington Savings Fund Society of \$1,467,883.69. This obviously represents a reduction from the ceiling of

\$1,500,000. We wish that we might have reduced the balance to a greater degree, but up to the present that has not been possible. We have in unpaid pledges \$160,770 and \$80,323.67 in Founders' Gifts. Thus, when these items are received, our indebtedness can be reduced by a like amount.

The Endowment Fund—The Finance Committee has deemed it the part of wisdom to begin even in a small way, an Endowment Fund. A small sum of money is currently being deposited each month in a savings account, which monies are received from payments on mortgages held at the present by The Methodist Country House. We have recently learned of some monies that will be left to us through the medium of wills, not only from non-residents of The Country House, but from guests as well. There has not been, nor should there ever be any pressure put upon our guests to remember us in their wills. What has been done to the present has been the result of gratitude to The Country House.

Anticipated Deficit—When The Methodist Country House was planned, it was anticipated that we would operate at an annual deficit, this deficit being caused by the fact that we would adjust downward the continuing monthly expenses of a fairly large percentage of our guests. This has been done. Instead of adjusting downward 25% of our guest capacity as we anticipated, we have cared for approximately 40%. Herein lies a major part of our ministry. Surely no one wants The Country House to exclude from membership those without sizable incomes. We feel that we have a very definite command from the Lord, not only to preach, to teach, to heal, but to help bind up the wounds of life and to render a ministry to many in the sunset years of their lives. However, there is a limit to the ability of any organization to give and give without refilling the coffers.

Through the **Mother's Day** appeal the Board of Lay Activities hopes that the offering this year will amount to at least \$25,000. Last year the giving was very disappointing, having resulted in only \$10,060.58. While \$25,000 would be a tremendous increase over \$10,060.58, it is still not enough to take care of the ministry of The Methodist Country House. Realizing the need for increased revenue, we have discussed with Bishop Lord and with the District Superintendents the methods used in other annual conferences to care for our type of ministry. It is hoped that an organization could be formed by the representatives of the Board of Hospitals and Homes in each local church so that through the year emphasis could be placed upon the need of The Methodist Country House, including perhaps an annual roll call, all becoming part of the Mother's Day Offering. If we could realize an average of \$1.00 per member for each member of the Peninsula Annual Conference on Mother's Day, we would then be able to care for our guests who have been accepted on an adjusted basis.

Ministry of The Methodist Country House—As one walks the corridors of The Country House and meets its residents, it is quite obvious that within its walls are to be found some very happy people . . . people who have come from various backgrounds but who have adjusted beautifully to a new situation and who we believe feel that they are important and

necessary to the success of The Methodist Country House. We remember what our Resident Bishop said at the consecration services in the Danby Memorial Chapel, September 30, 1960, "The administration must constantly endeavor to keep foremost in its thinking the health and happiness of the guests."

Our guests are happy and radiant persons. Some came to The Country House with heavy burdens but through the warmth and friendliness, the care and consideration of others, they have found new joy and peace. This did not just happen by chance but through the planned and thoughtful efforts of those who day after day share the responsibility of management.

At the very center of the ministry of The Methodist Country House is its spiritual emphasis, which centers in the Danby Memorial Chapel. As the staff and guests gather from time to time in this lovely sanctuary there is felt the presence of the Holy Spirit, faith is renewed, hearts are uplifted and joy and peace is received. In the very lovely Brinton Memorial Dining Room, our guests enjoy excellent meals served in a most attractive environment. The Woodcock Memorial Library, the lounge rooms, the cook nooks, game rooms, all lend to enjoyable gracious living in The Country House.

Infirmary—One of the most important areas of our ministry is that of medical care. Doctor John W. Barnhart, who heads the Medical Department of The Methodist Country House, is with his staff doing an excellent piece of work. He has the ability to make people feel at ease, and the nurses are giving all necessary care. The Infirmery, although operated as economically as possible, is nevertheless an expensive department. We are sincerely appreciative of the fine services rendered by Doctor Barnhart.

The Future—When The Methodist Country House was planned, it was thought that some day we might like to have a family of perhaps 200 members. With this in view, wise engineering provided a large enough boiler and power capacity to add, if and when needed, an additional wing. Just when that time shall come we cannot now be sure. We are sure that it will come. We simply wish you to know that forethought in the original planning will make it possible. At the present we are concentrating on rendering an effective ministry in the lovely building which by the grace of God we now have and also in the continuing task of reducing the mortgage and balancing the operating budget. We need your prayers and your financial assistance.

We are grateful for the fine service of our Executive Director, the Reverend George H. Piguero, Jr., and our Associate Executive Director, the Reverend William H. Owens. Through their constant labors, foresight and wise planning, The Methodist Country House is adequately and well managed. Their loyalty, their fine spirit and their many acts beyond the call of duty merit our appreciation.

We are thankful for a fine Board of Trustees, for our Honorary Trustees, for our Special Consultants and for many others who have contributed service and financial aid to The Methodist Country House.

We appreciate the fine work of our Standing Committees, and their chairmen, Mr. J. Wallace Watson, Mr. Carroll W. Griffith and Dr. John N. Link.

We are grateful for our treasurer, Mr. Ernest du Pont, Jr., who has given generously of his time, his talent and his possessions to a cause to which we believe he is so totally committed. We should also like to thank Mr. Arthur S. Reed, Jr., who works with Mr. du Pont as our accountant.

We are indebted to our Conference Board of Hospitals and Homes, the Reverend Hartwell F. Chandler, Chairman, and to our General Board for their guidance and assistance. We wish to thank our Conference Board of Lay Activities for their promotion of the Mother's Day Offering.

We are thankful for and greatly indebted to our Resident Bishop, Bishop John Wesley Lord, for his wise counsel and the many services he has rendered to The Methodist Country House. During the past year as in other years the District Superintendents have been most helpful and encouraging.

We are also mindful of many men and women who across the years have been helpful in making possible a ministry for our aged. Our thanks and gratitude to them and to all who now and in the future share in the continuing task that is ours.

Most of all, we are grateful to our Heavenly Father. We pray that His will may be known to us and that we shall be faithful to Him.

Respectfully submitted,

J. EARL CUMMINGS, President
Board of Trustees

Board of Trustees
Methodist Country House
Wilmington 7, Delaware

ACCOUNTANTS' CERTIFICATE

We have examined the balance sheet of the Methodist Country House as of April 30, 1961 and the related statement of Income and expense for the fiscal year then ended. Our examination was made in accordance with generally accepted auditing standards, and accordingly included such tests of the accounting records and such other auditing procedures as we considered necessary in the circumstances.

In accordance with practices followed by nonprofit institutions, no provision has been made for depreciation.

In our opinion, the accompanying statements present fairly the financial position of the Methodist Country House at April 30, 1961 and the result of operations for the year then ended, in conformity with generally accepted accounting practices followed by nonprofit institutions.

ISAACSON, STOLPER & CO.
Certified Public Accountants

June 5, 1961
Wilmington, Delaware

METHODIST COUNTRY HOUSE

EXHIBIT A

Balance Sheet

April 30, 1961

Assets

Current Assets

Cash in Bank and on Hand.....	\$ 36,461.46
Due from Gift and Soda Shops	2,283.51
Founders' Fees and Pledges Receivable....	75,000.00
Notes Receivable	12,400.00
Unexpired Insurance	3,937.38
Miscellaneous	2,263.29

Total Current Assets	\$ 132,345.64
Investments—Mortgages	16,418.22

Fixed Assets

Land	\$ 133,942.95
Buildings	2,618,563.47
Furnishings	239,735.60
Sewers, Wells and Roads	70,082.77
Automotive and Other Equipment	33,124.89

Total	3,095,449.68
--------------------	---------------------

Other Assets

Founders' Fees and Pledges Receivable—Non-Current..	152,002.54
---	------------

Total Assets	\$3,396,216.08
---------------------------	-----------------------

Liabilities

Current Liabilities

Accounts Payable	\$ 7,904.90
Escrow Account	6,624.04
Accrued Expenses	12,099.99
Mortgages Payable (Current)	29,000.00
Payroll Taxes Payable	816.84

Total Current Liabilities	\$ 56,445.77
--	---------------------

Long-Term Liability

Mortgages Payable	1,445,404.31
-------------------------	--------------

Total Liabilities	\$1,501,850.08
--------------------------------	-----------------------

Equity	1,894,366.00
---------------------	---------------------

Total Liabilities and Equity	\$3,396,216.08
---	-----------------------

METHODIST COUNTRY HOUSE

EXHIBIT B

Statement of Income

For the Fiscal Year Ended April 30, 1961

Operating Income

Monthly Guests' Fees.....	\$ 137,051.43
Dining Room Receipts	3,172.07

Total Operating Income	\$ 140,223.50
-------------------------------------	----------------------

Operating Expenses

Administrative Expenses	\$ 51,037.84
Dietary Expenses	86,430.64
Household and Property Expenses.....	66,554.94
Infirmiry Expenses	22,644.17
Library and Chapel	1,347.86

Total Operating Expenses	228,015.45
---------------------------------------	-------------------

Excess of Operating Expenses over Income	\$ 87,791.95
---	---------------------

Other Income

Founders' Fees and Contributions ..	\$1,205,548.14
Interest and Dividends	819.97
Mother's Day Offerings	11,109.74

Total Other Income	\$1,217,477.85
---------------------------------	-----------------------

Other Expenses

Interest—Mortgage	\$ 71,073.06
—Bank	895.84
Real Estate and Property Taxes	551.04
Mortgage Service	10,000.00
Guard Service	1,031.00
Advertising and Promotion	1,051.49

Total Other Expenses	\$ 84,602.43
-----------------------------------	---------------------

Excess of Other Income over Other Expenses.....	\$1,132,875.42
--	-----------------------

Excess of All Income over All Expenses.....	\$1,045,083.47
--	-----------------------

BOARD OF HOSPITALS AND HOMES

The Board of Hospitals and Homes of the Peninsula Conference officially organized for the Quadrennium at its meeting in Wesley Methodist Church, Dover, Delaware, June 28, 1960. Officers elected were: Rev. H. F. Chandler, Chairman; Rev. A. B. Golden, Vice-Chairman; Mrs. Milton C. Manlove, Secretary.

This Board represents the healing and helping ministry of our Conference and is constantly seeking ways and means of promoting the institutions that are so engaged. From the Annual Report of the Executive Secretary of the National Board of Hospitals and Homes comes the information that the Methodist Church has seventy-six hospitals, one hundred and twelve homes for older persons, forty-nine agencies for childrens care, representing a total investment of \$534,994,863.00. These are just cold statistics, but they represent the channel through which thousands of consecrated workers can exercise their efforts remembering that Jesus has said, "Greater love hath no man than this that man lay down his life for his friends". Your Conference Board has studied matters that have been called to its attention regarding the health of our people and the care of our children and our senior citizens. As an advisory group we have sought to promote the interests of our Board of Child Care and the Methodist Country House through the Christmas and Mother's Day Offerings. It is our feeling that more support for both of these offerings should be secured. It is the place where every Methodist in our Conference can directly participate in this good work. Even \$1.00 per member as a gift to the Methodist Country House is not too much to ask or expect from our Conference. This should be our goal. A minimum of \$25,000.00 should be the goal for our Christmas Offering for the Board of Child Care. Let us try to do this this Conference Year.

We recommend to the Conference that:

1. Every church designate one steward as a Hospitals and Homes Steward. (This is required by the 1960 Discipline—Paragraphs 143. 14; 278. 3; 274. 1 and 3).
2. This Steward as an ex-officio member of the Commission on Social Concerns, or as Chairman of the Local Committee on Hospitals and Homes, together with the Lay Leader, assist the Pastor to develop strong support in each church for both the special Conference Offerings.
3. Continued and increased sharing in the Christmas Offering for the Board of Child Care and the Mother's Day Offering for the assistance of those unable to pay their way at the Methodist Country House.
4. Local churches seek to inform their people by arranging for groups of their members to visit both the Children's Center at Rockdale, Baltimore County, and the Methodist Country House in Wilmington, Delaware.
5. That a separate listing be made in the Conference Journal of the Trustees of the Methodist Country House and the Peninsula Conference members on the Board of Child Care.

Respectfully submitted:

HARTWELL F. CHANDLER, Chairman

REPORT OF THE CONFERENCE BOARD OF LAY ACTIVITIES

In the first year of the quadrennial period 1960-1964, the Board of Lay Activities has endeavored to accept its responsibility in the many areas of concern, but with particular emphasis on a program of information to the laymen of the local churches, with regard to their duties and responsibilities. A further effort has been made to strengthen the leadership of Methodist Men's organizations in the local church through the means of periodic visits by the District and Associate District Lay Leaders, who will confer and offer suggestions to the officers, and advise them concerning the real purpose of Methodist Men. This being to enlist the manpower of Methodism and thus become a clearinghouse for the talents of men in the program of the local church.

The ultimate goal is a Methodist Men's organization in every charge in the Conference. However, only 58% of the charges as of this date, are now organized. Only four new groups have been chartered during this Conference year. However, it is our belief that the definite activating of the existing groups into a more realistic purpose for their existence will be very beneficial in the years ahead for the organizing of new groups.

The Twelfth Annual Retreat for Methodist Men was held again this year at Camp Pecometh, September 10 and 11, 1960. The program was directed toward informing the laymen of the local churches the various Conference interests, plus additional information concerning Methodist Men. The attendance was encouraging and we believe that each person left the Retreat a more informed and dedicated individual with regard to his duties and responsibilities within the local church.

Laymen's Day was observed in the local churches again on October 16, 1960. We believe this is becoming an annual occasion in many of the churches, however, there are still those who have not yet joined in with this nationally recognized day. May we please urge that the pastor and laymen cooperate toward the objective—a layman in each pulpit of Methodism on Laymen's Day in 1961.

The Ninth Annual Assembly, Northeastern Jurisdiction, Board of Lay Activities, was held in Atlantic City, New Jersey, October 21, 22 and 23, 1960, at The Ambassador Hotel. A total of eighteen were in attendance from our Conference. These assemblies are for Conference, District and Associate District Lay Leaders. Church Lay Leaders and Officers of Methodist Men's Organizations also attend. The wives are also invited to accompany their husbands to these assemblies, as the program is so arranged that they will not feel left out. Workshops and discussion groups were held on many subjects of interest to all that had a desire to become more informed about their duties and responsibilities in whatever capacity they may be serving the church, either on a local or district level. The Assembly Theme was "Christ Leads Into The New Quadrennium". Plan now to attend the Tenth Assembly which will be held again in Atlantic City, New Jersey, Ambassador Hotel, October 20, 21 and 22, 1961.

It was the good fortune and privilege for the Four Districts of our Conference, to have as guest speaker, Bishop John Wesley Lord, of The Washington Area, on the occasion of their Annual Laymen's Banquets. All those in attendance will long remember the challenging message, and the

manner in which it was directed toward the laymen. It is my firm belief, that as a result of some twelve hundred laymen throughout the Conference having the opportunity to hear this challenge, that our program of Lay Activities has been accepted and moved forward with a greater degree of enthusiasm and interest.

The Board of Lay Activities accepted a new challenge this year. The need was called to our attention for an increase in the free-will offerings that are taken in the local churches for the Board of Child Care at the Christmas Season and on Mother's Day for the Methodist Country House. Thus recognizing our responsibility to the Board of Child Care of The Baltimore Annual Conference, which is the Official Child Caring Agency of The Peninsula Conference, we accepted the challenge to promote the Christmas Offering, and established as a minimum goal \$25,000.00. We likewise established a minimum goal of \$25,000.00 for our promotional efforts of the Mother's Day Offering. The details for the promotion of both these projects were completed by an appointed committee from The Board of Lay Activities, meeting with the Executive Director of the Board of Child Care and The Methodist Country House. The results of our efforts are not known at the writing of this report, however this information should be available at the end of the Conference year, April 30th. Also, it may be possible to render a preliminary report concerning the Mother's Day offering at the Annual Conference session.

Yearly a series of Communion Breakfasts for the laymen are held in each of the counties of the Dover, Easton and Salisbury Districts. The total attendance is approximately 2,500. The offering from these breakfasts is given as direct contribution to the Board of Child Care from the laymen of the Peninsula Conference. The Wilmington District Communion Breakfasts are held in a different manner, in cooperation with the Federation of Men's Bible Classes.

The Third National Conference of Methodist Men will be at Purdue University, Lafayette, Indiana, July 14, 15 and 16, 1961. The purpose of such a conference is to inform, train, encourage creative thinking, and deepen the spiritual life of the laymen. The Theme, "Manpower With God's Power Builds The Church". Fellowship with the expected 5,000 Men of Methodism will make you more fully aware of the great power The Methodist Men can become in the life of the laymen and the program of the local church. Complete details necessary for registration are available at this Conference session.

This report could not be concluded without expressing our sincere thanks and appreciation to Bishop Lord for the interpretation and presentation of our responsibilities as laymen in the church. It was done in such manner that it generated a most urgent desire to cooperate and carry forward with enthusiasm the Lay Activities program. Also, the wise counsel and participation of the District Superintendents in our activities has been most gratifying. Our grateful thanks is extended to the District Lay Leaders: John Rogers, Dover District; Dr. Vincent Eareckson, Easton District; Maurice Hancock, Salisbury District; and Thomas Lodge, Wilmington District. Also, to the Associate District Lay Leaders much credit must be given. Together these gentlemen have accepted the challenge and have

been responsible for the presenting of the Lay Activities program in the district, county and local church level.

Finally to the laymen and ministers of the local churches we are most appreciative of their cooperation and the spirit of enthusiasm with which the Lay Activities program has been accepted. Any accomplishments that we have made could not have come about without their wholehearted support. No, our work has not been finished. All objectives have not been completed, nor have all goals been reached. Likewise it was with the Master when He was among us, His work was not finished. Into our hands he placed a trust and responsibility—that is to take His message into all parts of the world.

We dedicate ourselves to a continued effort in this most privileged opportunity.

Respectfully submitted,

ELTON W. PARSONS, Conference Lay Leader

COMMITTEE ON MINISTER'S ASSISTANCE

The following ministers or their heirs have received the benefits of the Minister's Assistance plan during this conference year:

Walter E. Gunby—(Deceased—Conference Member)

Walter E. Fosnocht—(Age 72—Approved Supply)

Jesse P. Landon—(Deceased—Conference Member)

In the ten years that the Minister's Assistance Plan has been in effect, 58 ministers or their heirs have received the benefits as follows: 32 deceased, 11 because of disability, and 15 having attained the age of 72.

There are now 15 men still on the roll of those eligible for Minister's Assistance. All others who were transferred to the Group Insurance Plan adopted by this conference in 1958 will receive benefits under this new plan.

Respectfully submitted:

J. EARL CUMMINGS, Chairman
JOHN F. KELSO, Treasurer

THE BOARD OF MINISTERIAL TRAINING AND QUALIFICATIONS

The vitality of the church is completely dependent upon the commitment of our young men to the call of the ministry. A burning zeal and earnest desire to face the challenge of this age head on and attack the corrupted values of a social order unable to rise out of a senseless routine are essential characteristics of a good minister. H. G. Wells in the "Croquet Player" gives vivid portrayal of a complacent age, "I don't care. The world may be going to pieces. The Stone Age may be returning. This may, as you say, be the sunset of civilization. I'm sorry, but I can't help it this morning. I have other engagements. All the same—laws of the

Medes and Persians—I am going to play croquet with my Aunt at half past twelve today.” To this world the Christian minister must bring a message that lifts people from the common place to the pinnacle of divine service.

Your Board of Ministerial Training and Qualification feels under heavy responsibility to see that every man entering this Conference be encouraged to live up to his fullest potential. We are aware of the heavy demands that will be made on each man. Demands that require emotional stability, intellectual alertness, and spiritual maturity. In order to assure these qualities your Board has established certain procedures and policies for all the men under its supervision during their period of candidacy. The purpose of this report is to bring these items to your attention for your evaluation and constructive criticism.

I. The Disciplinary Requirements

Thanks to the work of the previous Board of Ministerial Training and Qualifications, these disciplinary requirements are presented in the booklet “Steps Into The Methodist Ministry.” This booklet has been edited in accordance with the 1960 Discipline and is available from the office of our Registrar.

II. Candidate Interviews

Every candidate will be interviewed by the entire Board. Notices will be sent as to date, time, and place. The general scope of the interview will include the educational plans of the candidate, his personal philosophy concerning education and general preparation for the ministry. The Board is interested in the development of the whole personality in terms of leisure time activities, special interests, and hobbies. Other phases of the interview include the interpretation of the call to preach, the definition of the mission of the church and a brief description of the individual's personal devotional experience.

III. Candidate Counseling

The Board feels under obligation to be constantly available to these men as a friend and counsellor. We are not an examining board as much as we are a training board. Each man has been assigned a sponsor from the board membership to be the confidant and guide to these men as they serve the local parish. Problems can be shared and solutions sought as the more experienced men guide the candidate through some of the difficult areas or unique situations that might exist in the local church.

If the candidate has personal problems that are beyond the understanding of the individual sponsor, the Board has arranged for the services of a consulting psychiatrist who will be available without charge to the candidate. All findings or counseling given through this program will be confidential and will not be a part of the candidate's record. We suspect that this service will be used rather infrequently, but we feel that the Conference should be aware of its availability.

IV. Candidate Examination

Each candidate will be required to have a series of psychological tests which will be used to evaluate his fitness for the Christian ministry. The tests will be given by a competent psychologist who will turn the results over to the Board's psychiatric consultant. This consultant will then determine the need for further interviews, additional counsel or any other course of action that might be deemed necessary. Once again all these procedures will be administered in the frame of one specific goal, namely, the desire on the part of this Board to help every individual candidate receive the best in guidance and instruction in order that his fullest potential will be a part of the ministry of this Conference.

V. Candidate Orientation

Each year at Annual Conference there will be a banquet for the Board members, the candidates and their wives and other guests who will be vitally interested in the progress of these men. The emphasis will be two fold, inspiration and fellowship. Speakers will be chosen who will give additional incentive to our candidates. Secondly, we feel that there is an important need to interpret to these men the great Christian fellowship of the clergy. Too often in the busy parish life we forget the human need for friendship and understanding. The clergyman's life by its very nature can be lonely and frustrating. Yet within this fellowship these men will develop long-standing friendships and sympathetic appreciation for each others problems. We desire that these candidates are warmly welcomed into the creative fellowship of Methodist clergymen and that they might realize we are all together in the great task of the Christian church.

VI. Candidate Recruiting

Every minister in this Conference is by his relationship to his community a recruiter for the church. The minister's attitude toward his people, his church and job will either win young men to the church or alienate them. Too often the ministry is painted as an unrewarding, never-ending job with the minister battering his people with endless complaints about how hard he works, how busy he is, how many problems he has, and how underpaid he is. Yet all of us who know the ministry in its real sense are aware of its challenges and opportunities. Challenges to change the lives of people and opportunities to change the world. God forbid that self-pity or self-indulgence would ever prevent any minister of this Conference from interpreting in enthusiastic radiance the joys of the Christian ministry. This Board will have no function unless you challenge your young people to face up to the call of the Christian ministry.

VII. Conclusion

This first year for your new Board has been stimulating and exciting. Thanks to the fine work of John Bunting, past president, and William Revelle, past registrar, the transition between the two Boards has been made without problems or complications. We hope that all members of

this Conference will feel that we are truly representing you in this important function. If you have any constructive suggestions please make them to any member of the Board, for we want to do the best in the task that has been set before us.

Respectfully submitted,

JAMES R. HUGHES
O. G. BREWER, JR.

REPORT OF THE BOARD OF MISSIONS

The Board of Missions has met three times during this past Conference year, and there have been three additional meetings of the Executive Committee. The president and secretary of the Board have met frequently in order to keep in touch with developments. There have been many major challenges during the year and we have seen the need for expanding operations in many areas. But as usual we have been attempting to do big things on a small budget. Not only have we been concerned with things here within our own Conference area, but we are cognizant of our responsibility in the matter of world-wide outreach of the Gospel of Jesus Christ.

1. Cultivation

The responsibility of missionary education and cultivation falls largely upon our Conference Missionary Secretary, the Rev. Ira E. Doyle, and his four capable District Missionary Secretaries, the Rev. John Irwin, Dover; the Rev. Harold Nunemaker, Easton; the Rev. James Von Hagel, Salisbury; and the Rev. D'Arcy Littleton, Wilmington. As usual, these men, under Mr. Doyle's leadership have done an outstanding piece of work. They began to plan at the Silver Bay Conference last Summer when they met with the District Superintendents, officers of the Conference Board, and members of the General Board. In the Fall of the year the active work began in the Group Quarterly Conferences and the District Conferences. Here some member of the Cultivation Team was busy either training members of the Commissions on Missions in the local church or presenting some aspect of our work.

Later in the year Missionary Rallies were held which were very well attended and did a thorough job of informing and inspiring our people.

In January three Missionaries from the Belgian Congo were in our Conference and spoke to nearly 4000 persons in various church meetings in addition to valuable contacts made in the public schools. We cannot begin to estimate the impact of these contacts.

Also under the work of cultivation, the film library service is an integral part. The conference missionary secretary also has charge of this work and as he has reported, it is an increasing thing, and very helpful.

So, you can see, as far as this phase of our task is concerned, we are moving forward. The men involved are doing a marvelous job, and real progress is being made.

2. Special Projects

We are still maintaining our interest and concern for the church within the city, the Inner-City church. As we know, while growth in suburbia has been tremendous and the movement of the church to these areas is vital, we still must not neglect the people still residing within the city. Your Board of Missions has an Urban Life Committee which is aware of these matters, and especially under the leadership of the Wilmington District Superintendent and this committee, we will be working on these matters. For instance we will have our representatives at the Urban Life Convocation at St. Louis next year.

We continue to have other special projects carried on through the years and still necessary and important in various areas of the Conference. An example is our aid in the Migrant Ministry in both Maryland and Delaware.

3. Church Extension

In the past few years the Board has been vitally concerned with the acquisition of new sites for churches. One of the items that should be in our budget is a sum ear-marked for the purchase of land as needs and opportunities arise. Sometimes opportunities arise where we should secure some valuable site, but we often have no funds available for such a purchase. Time is often of the essence in these matters.

You are aware that we have been aided, or will assist in the purchase of sites at East Salisbury, Centreville, Stanton, Denton and other places as well.

Under our leadership, last Summer an extensive survey was taken in the East Salisbury area to discover the potential available for a new church. What our surveyor found was staggering—more Methodists than any other group, and the majority of them interested in attending a new Methodist Church in that area. As a result of this survey, guess-work has been eliminated. We know what is there, and that a new church is needed there. At this session of our Conference a minister will be appointed there, a parsonage has been secured which at first will double as living quarters and a meeting place. And the Methodist churches of Salisbury have been asked to support this new project in every possible way.

We are all very much aware of the strategic place occupied in these situations by the District Superintendent. He sees the situation and its possibilities first, and then with the local pastor and laity the project is begun. Your Board of Missions then comes on the scene to help wherever possible.

I do feel, as was suggested in last year's report, that the time has definitely come when we must reduce our out-right grants to all of these expanding situations because our funds are so seriously limited. We need very definitely to pursue the matter of making loans now instead of out-right gifts.

We very definitely need some type of work to be developed in the Fenwick Island area, particularly in the Summer-time. We feel that if some kind of a building or tabernacle could be developed there, it would

be serving many people who are there for say three or four months in the year. This work could very well be placed under the jurisdiction of one of the nearby charges, namely Selbyville. And it would have wonderful value in public relations for the Methodist Church, but chiefly would be advancing the cause of Christ in a needed area.

Some of us on this Board feel we should form some kind of an organization to which people all over the conference could belong and pay, let us say, \$10.00 per year, letting this money be used to help start new churches of the area as they are needed.

And the writer of this report, your chairman, very definitely feels that the Board of Missions should be authorized to purchase some kind of a prefabricated Church or Chapel that could be used on various sites in the Conference as new churches are needed. This would enable a congregation to get started by having some place at once to meet instead of having to meet in an ill-located place with not enough attractiveness about it to draw the people. Something like this could be secured for \$25,000.00 or under, and be available as the need would arise. And believe me, that need is here now in several locations, and new ones are constantly arising.

4. Recommendations

1. That the month of February be designated as Missionary Cultivation Month.
2. That the Rev. Ira E. Doyle be appointed Conference Missionary Secretary.
3. That we reiterate our belief and support of the 1954 Survey Report printed in last year's Conference Minutes.

5. Conclusion

This is my first year on the Board of Missions. I feel I was rather set-upon by the members of the Board as last June I went into my first meeting and wound up as president before the meeting was over. As you have seen, there is much I have to learn about these matters. I sincerely appreciate the patience and courtesy of the Cabinet and the other members of the Board. I shall try to learn the work and be of better service. Suffice it to say that because I believe in Christ, I know the necessity of Missions in all of its aspects. We ask your prayers and support.

Respectfully submitted

PAUL EWING McCOY, President

THE REPORT OF THE BOARD OF PENSIONS

The Board of Pensions met regularly during the past conference year striving to maintain the high standards previously established for its stewardship.

Under the guidance of Lionel D. Edie Company, our investment counselor, our diversified portfolio of high-grade securities has experienced a very gratifying market performance.

As required, a copy of the audit of the year ending April 30, 1960, will be published in the Journal. Our very efficient Treasurer, Mr. Ira S. Pruitt will present his report for the current conference year, subject to audit.

To correct an inconsistency created by the fact that some retired ministers are receiving a quarter of a year credit for services rendered prior to Methodist unification, pensions of other eligible ministers have been adjusted so that all eligible for this credit are receiving it. In adopting this report, it is assumed that the Conference approves of this action and authorizes this procedure as its policy.

We report with deep appreciation the receipt of the following legacies: \$1,000 from the Estate of Peter H. Overdeer; \$300 from the Estate of Ella N. Yingling, and \$237.05 representing the final distribution from the Estate of Edgar F. Haynes.

Pursuant to the instructions of the previous Peninsula Annual Conference an important responsibility of the Board during the year was obtaining the details of the hospital and medical expense program for ministers and lay employees of The Methodist Church being formulated by the General Board of Pensions. Through the excellent co-operation of Dr. Calkins your Board was kept on notice constantly as the plan progressed. Immediately upon adoption, the details of the plan were presented to your Board by Rev. Lyle A. Weed of the General Board of Pensions in person. The plan, as outlined by Rev. Weed, was approved in principle by your Board for recommendation to The Commission on World Service and Finance. At a joint committee meeting, attended by two appointed representatives of Board of Pensions, two members of The Commission on World Service and Finance, and a representative of the Cabinet, the General Board of Pension Plan was presented with your Board's recommendation and compared with an alternative plan. The two plans were compared later at a special meeting of your Board and their recommendation was reaffirmed.

We recommend for approval of the Annual Conference that the Rev. Larry Renner be granted an annuity for nine years service in our conference and also recommend that the widow of Lloyd Townsend be granted an annuity for the years of service of her husband when his years of service have been verified.

On the basis of studies made of anticipated income from all sources for the coming year an increase of \$4.00 in the annuity rate to \$67.00 for the conference year of 1961-62 is recommended to the Conference.

Respectfully submitted,

WILLARD F. HEISLER, Chairman

THE REPORT OF THE RADIO, TELEVISION & FILM COMMISSION

Perhaps one of the most notable achievements that has been accomplished this year by the Radio, Television and Film Commission of the Peninsula Conference is simply the fact that we have been able to organize, elect officers, meet regularly and become active.

The officers are: The Rev. Olin J. Shockley, Chairman; The Rev. Walter Stone, Vice Chairman; and The Rev. Frank Lucia, Secretary and Treasurer. The Commission consisted of the following members: The officers. The Rev. R. Jervis Cooke, The Rev. Ira Doyle, Mrs. Walter Palmer, Dr. Gene Adrian, The Rev. Roland Ferris, The Rev. Joseph B. Dickerson, Mr. Thomas Maguire and Mr. John W. Downing.

During the year each Radio Station in our Conference area has been contacted in person or by letter offering our services as a Commission in their Religious Programming, making known to them the available prepared programs and requesting from them a detailed account of their religious programs.

The following is a list of the stations in our Conference area: WBOC—Salisbury; WJDY—Salisbury; WETT—Ocean City; WSUX—Seaford; WJWL—Georgetown; WKSB—Milford; WDOV—Dover; WKEN—Dover; WILM—Wilmington; WTUX—Wilmington; WAMS—Wilmington and WDEL—Wilmington.

We found that by and large each of the stations were willing to incorporate more religious programming into their schedules but had found a lack of interest and support on the part of responsible clergymen. The Commission sincerely hopes that more of our Methodist clergy will catch the spirit of the tremendous opportunity that is ours to witness for Jesus Christ through the medium of radio.

This past summer the Commission sent the Rev. Richard S. Bailey, the Rev. Roland Ferris and the chairman to Hartford, Connecticut, for a four-day training session in Audio-Visuals. These men are available for Leadership Training Sessions, that are sponsored by the Board of Education, to teach the course on A-V in the local church.

The 1960 General Conference has given permissive legislation providing for a local church A-V Committee. Once this commission is activated in each local church, then its chairman and the pastor will be the contact between the Conference Trafco and the local church. Helps for this local church A-V Commission can be found each month in The Methodist Story. The names of the local church A-V chairmen should be forwarded to the Reverend Frank Lucia in Camden, Delaware.

The ten-week series of messages for the Methodist Protestant Hour this year were delivered by the Rev. Dr. Robert Goodrich, Jr., pastor of the First Methodist Church in Dallas, Texas, and was heard over Station WKSB in Milford, and WAMS in Wilmington.

Perhaps our major concern this coming Conference year will be a dinner meeting, sponsored by the General Trafco, early in the fall to present the plans for a new Children's TV Series that is ready to be produced as soon as General Trafco can receive necessary funds from the local church. It has been suggested that each local church could as an extra give an equivalent of \$.05 per member towards this work. It has been further suggested that perhaps an offering at each local Vacation Bible School could be taken and used for this missionary evangelistic cause.

Secondly, we will seek to place Talk Back on a TV Station in our Conference area or in cooperation with the Baltimore Conference on a station in that area that is able to serve both Conferences. It may be of

interest to the local A-V Commission that the Talk Back Program as a series or singular program is now available to the local church through your local Cokesbury Store in Baltimore.

Thirdly, to appoint a representative of Conference Trafco in each district to serve as a liaison officer between our Conference and the local radio stations and to be available in aiding the local church A-V Commission in the field or in the realm of Radio, Television and Film.

Fourthly, to place Church World News on each local radio station under Methodist sponsorship.

Finally, to hold a one-day training session at some centrally located spot for ministers in the field of radio and television presentations and Audio-Visuals. Resource personnel from Nashville will be available.

As members of the Radio, Television and Film Commission, we covet your prayers, suggestions and support. In turn, we offer our services and pray that they may be used to tell others of Jesus and His gift of salvation and abundant living and that through these mediums of communication the on-going work of Christ and His Kingdom and the Methodist Church might be enhanced.

Respectfully submitted,

REV. OLIN J. SHOCKLEY, JR., Chairman

REPORT OF THE COMMITTEE ON RESOLUTIONS AND FRATERNAL GREETINGS

The Peninsula Annual Conference expresses thanks:

To God, our Heavenly Father, for His presence and watchful care during the sessions of this Annual Conference;

To Bishop John Wesley Lord who has presided over this twenty-second session of the Peninsula Annual Conference. To Bishop and Mrs. Lord for the kindly spirit they have demonstrated to all the people of The Washington Area;

To the Committee on Conference Program and Entertainment;

To the minister, William F. Dunkle, Jr., the officials and members of Grace Church, for entertaining this Annual Conference in the same wonderful way, and for making their Chapel available for the 24 Hour Prayer Vigil for Peace;

To the Choir, the director and organist of Grace Church for their ministry of music;

To the Choir and director of Wesley Junior College for their contribution to the program on Thursday night;

To the Minister's Wives Association for their floral arrangements for The Holy Communion and Memorial Services;

To the Woman's Society of Christian Service of Grace Church for flowers and other services rendered;

To the Conference guest speakers and particularly to The Reverend Roland W. Scott who challenged and inspired us;

To Peninsula Church for entertaining The Board of Pensions dinner for retired members and their wives;

To Christ Church, Roselle for entertaining the Minister's Wives Luncheon;

To Kingswood Church, Brookside for entertaining The Board of Ministerial Training and Qualifications dinner;

To the YMCA for entertaining The Chaplains' Luncheon;

To the press and radio for their coverage of the Conference events, and to The Rev. H. Kirby Krams for Conference Publicity;

To the Methodist Publishing House for their fine display of books and other helpful materials;

To those making available other helpful materials and information;

To the City of Wilmington and the local Police Department for their courtesies shown and services rendered those attending the Conference;

To the Annual Conference Secretary, the Rev. Walter L. Beckwith, and his associates;

To all who have provided leadership in the Conference Boards, Committees and Commissions; to those who are charged with administrative duties; to those who have cared for records, statistics and finances and particularly to the Conference Program Committee, so ably assisted by the District Superintendents, we express our deepest appreciation;

To all who have in any way enriched our Conference, whose names may not be mentioned here, we are grateful.

Respectfully submitted,

F. H. TRUITT, Chairman
R. S. GIBSON, Secretary

TOWN AND COUNTRY COMMISSION

The Town and Country Commission has given thoughtful study to its role and responsibility in the guidance of our rural churches on our four districts. We continue to seek information which can be relayed to our town and country churches to aid them in the promotion of stewardship, education, evangelism, and a new awareness of their important roles in the changing patterns of civilization on our Peninsula and throughout the entire world.

The Commission made another mailing this year to church lay leaders: a copy of the pamphlet "Peninsula Conference Standards for the Parsonage Home." These pamphlets are being used by laymen as a guide for parsonage improvements. The Commission is pleased with the results of this mailing.

On October 4th, 1960, 3 of the Commission members attended the Jurisdictional Town and Country Workshop at Sky Lake, N. Y. These members will be available as resource people to any Town and Country church in our Conference. The next Jurisdictional Conference will be held in the West Virginia Area in 1962.

The Chairman of the Town and Country Commission, Harold E. Nunemaker, has been invited to speak to the Wyoming Conference at Kingstons, Pa. on May 11, 1961. He has been asked to share his experiences and

observations gained during his 5 years as Associate Pastor and Pastor on the Cecil United Parish. This particular plan of the Group Ministry has created a great deal of interest in the Wyoming Conference and it is possible that our success here will be repeated there. The present Chairman and the former chairman, Perry O. Hill, also appeared before the Cabinet of Baltimore Conference a year ago to discuss this Group Ministry Plan with them. We feel that much of the value of Jurisdictional Conferences comes from this type of discussion and the adoption of these plans by other conferences. We are happy that our Commission is able to give guidance to the other conferences. We believe that this type of Group Ministry or some other type of Group work may well be the answer to some of our own problems in some areas of this Peninsula Conference.

During the coming year the Town and Country Commission will continue to explore possible programs designed to strengthen our town and country churches. We will also continue to contact any local churches that are interested in such projects as the Lord's Acre Plan, The Lord's Hour Plan and other plans which will strengthen our stewardship.

The Town and Country Commission recommends the appointment of Willard Robinson, Jr. as the Secretary of Town and Country Work for the coming year.

The Town and Country Commission also recommends that the addresses of all laymen on Boards and Commissions of the Conference and the addresses of all Lay Leaders be published in the Official Journal of the Conference.

HAROLD E. NUNEMAKER, Chairman

REPORT OF TRUSTEES OF THE PENINSULA ANNUAL CONFERENCE

During the past year the Board of Trustees has increased its efforts to dispose of properties declared abandoned or closed by the conference. With an accumulation of these properties over the years this task is going to take considerable time.

The property known as Grace Methodist Church, Milton, continues to be dealt with by the court, and while we have been told that a decision will be forthcoming in the near future, we can do nothing further but wait the pleasure of the court.

Ruthsburg parsonage, through the help and cooperation of Rev. Donald Hornung, Minister of Centerville Church, has been sold and the proceeds given to Centerville Church to aid in their relocation program.

The property known as St. Paul's, Dover, has been sold to Wesley Methodist Church, Dover, for the sum of one dollar, and deed for same has been given to Wesley by this Board.

The property known as Union Church has been offered to Wyoming Methodist Church for the sum of one dollar. As yet, the transaction has not been completed.

In attempting to sell the property in Middletown, Del., acquired from the Charlotte Caswell Estate, the validity of the title was questioned by the attorney for the buyer and this matter has been referred to the courts for a decision.

The income from the Poole Estate was distributed in the following manner—\$500.00 to Kingswood of Brookside Church, \$500.00 to Bethel Church, Lewes, and \$2,100.00 to Whatcoat Church, Snow Hill (to be paid in three installments of \$700.00 each).

During the year a bequest was received from the Estate of Miss Willis Adele O'Neill in memory of Rev. W. J. O'Neill. The Board of Trustees decided to use the income from this bequest to provide scholarships for divinity students and administer the fund through the Conference Scholarship Committee.

The Board has the task of administering many trusts, ranging from the upkeep of cemetery lots to such trusts as the Poole Estate and the Scott Memorial Trust Fund. This latter trust is used for scholarships and is under the direction of the Superintendent of the Wilmington District, in whose report will probably appear a detailed account of the disposition of the trust income.

The Board of Trustees is confronted by many problems in disposing of the properties entrusted to its care and the investment of monies which come into its possession. One by one these problems are being solved and policies formed.

In connection with the disposing of abandoned church properties, we wish to express our gratitude for the cooperation and good efforts of the four District Superintendents in helping us dispose of these properties.

The members of this Board feel we have been granted a real privilege in being allowed to serve in this capacity and continue to covet your patience and your prayers as we pursue the task which is before us.

Respectfully submitted,

W. NEWTON JACKSON, Pres.,
Board of Trustees,
Peninsula Annual Conference

REPORT—WASHINGTON AREA METHODIST INFORMATION

I have been asked to make a brief report on the Washington Area Methodist Information Commission. This is a small commission consisting of eleven members representing the Baltimore and Peninsula Conferences. The resident bishop of the Washington Area is chairman.

The Commission is responsible for the Washington Area Methodist Information Office located in the Methodist building in Washington. The Commission is expected to select the office personnel, approve its budget and program, and interpret and support its work within the two Conferences of the area.

The work of the Washington Area Information Office can be listed under four major headings:

1. News dissemination to daily and weekly newspapers and to religious publications,
2. Education in public relations for ministers and laymen,

3. Question-answering for the general public, and
4. Cooperation in the communications fields with other denominational and ecumenical groups.

Specific responsibilities include (a) editing of the Area Supplement to **Together** magazine and reporting Area news to church magazines and news services. **Together** magazine alone reaches an estimated 30,000 homes in this area; (b) news coverage of major activities within the area such as Annual Conferences, Convocations, etc.; (c) Cooperation in inter-church activities, National Religious Publicity Council, and Council of Churches; (d) Consultation on church publications; (e) Planning public relations seminars.

Mr. Lee A. Ranck served as director of this program until February 1 when he joined the staff of the new Board of Christian Social Concerns. While the Commission is seeking a new director, Mr. Ranck is able to give some aid in editing the Area Supplement, but most of the work is being carried on by Miss Ruby Jefferson, our very capable and personable secretary in the Washington office.

We ask your support for the work of the Commission and request that you write or phone any newsworthy information to the office promptly for proper release. We suggest that you give advance notice of events of unusual significance that they may be adequately covered. We invite you to use the information service of the office in securing biographical information and news mats or cuts when prominent Methodists are to be involved in your district or local church activities.

We have somewhat modified the job analysis of the position of director for this office. It is our desire that in addition to reporting Methodist news, we may be able to interpret Methodist views to our own people and the public. We are seeking a qualified person who will continue the basic activities of this office but who will be able to go beyond that which has been done in representing the Methodist position on matters affecting our area and nation.

R. JERVIS COOKE, Vice-Chairman

REPORT OF THE BOARD OF TRUSTEES OF WESLEY COLLEGE TO THE PENINSULA ANNUAL CONFERENCE

May 19, 1961

Academic Emphasis

The academic program of Wesley College has been strengthened from three aspects. The potential ability of the student body has been strengthened through a careful screening of the incoming freshman class. The growing public respect for the college has directed more students toward fulfilling their educational goals on Wesley's campus. The admissions office now is able to accept only one student in four who applies. The freshman enrollment was closed to girls a month ago, and we can anticipate closing admission for boys within a week, or not later than June first. (In previous years we received students until September).

The academic standards have been advanced through a careful selection of faculty replacements. Where an instructor has seen fit to resign, the replacement has been selected with a mind to increase both educational preparation and greater experience. The reduction of the student-faculty ratio has been accomplished through the addition of two new faculty members for the coming year. The faculty has been strengthened with an increase in master and doctoral staff members.

The student preparation has been increased through a more careful supervision of the individual student load. The faculty advisor is now required to limit the course load of the average student.

Much attention has been directed for several years to course offerings. This has resulted in a strong academic program. The college has now turned its attention to the needs of its students and the community at large. The immediate need of the student was for an adjustment in degree requirements. It is necessary for the student to meet the local requirements and at the same time receive adequate preparation to continue on in his junior year at a senior college. Such adjustments have been accomplished in the case of the engineering student, the liberal arts, and physical education majors. New programs of study are being offered in pre-dental and pre-veterinarian medicine and elementary and secondary education. Already numerous prospective students have inquired concerning our offerings in preparation for teaching. The teacher education program can be of invaluable help in meeting the growing shortage of qualified teachers in our public schools.

Plans are formulating for an evening school to begin in September, 1961, if proper preparation can be made by that time. It is here that the college can best serve the adult needs of the church and the community. The exact offerings are to be established from the expressed needs of the community. Here the members of the church can add their guidance.

Wesley College will serve approximately 400 students for the school year 1961-62. Ever-increasing numbers are from the churches served by this Peninsula Conference. These students will be under the educational direction of twenty-eight highly qualified instructors. The faculty will be strengthened through the addition of the following—either new instructors or replacements:

- The Reverend Howard L. Gordy, Jr., Quantico, Maryland
Chaplain and Instructor in Philosophy and Religion
B.A., University of Michigan
B.D., Yale University
- Mr. Robert Haiduke, Baltimore, Maryland
Instructor in English
B.A., Suffolk University
M.A., Middlebury College
- Mr. Terrance L. Higgins, Corry, Pennsylvania
Instructor in Biology and Dormitory Counselor
B.S., Edinboro State College

- Mr. Council T. Jarman, Montross, Virginia
Instructor in Business Administration
A.B., M.A., East Carolina College
- Dr. William B. Simpson, Camden, Delaware
Instructor in Education
B.S., University of Delaware
M.S., Cornell University
Ed.D., Temple University
- Mr. Richard E. Smith, Wilmington, Delaware
Head Coach
A.B., Fairmont College
- Mr. James Wentworth, Boone, North Carolina
Instructor in Physical Education
A.A., Lindsey Wilson Jr. College
B.S., Pfeiffer College
M.A., Appalachian State College

Enrollment

The president reports that this year 378 students were enrolled with the opening of the fall term. This again indicates an increase over previous years. Of this number, 147 are Methodist students, and 16 are preparing for church vocations. The college is still maintaining the ratio of two boys to one girl. This large enrollment, with limited facilities, has caused a number of problems to which the faculty and administration have had to give a great deal of time during the year. It has been necessary to adjust schedules, buy extra supplies, secure additional instructors, and create new program and activities for this increased student body.

Building Program

The statements concerning the enrollment of students at the college certainly indicate that buildings are needed if Wesley is to take full advantage of its opportunity for growth. This lack of facilities is plaguing the staff and faculty as they try to do a good job academically. Two years ago the gymnasium burned, which means that the school is without a physical education building. We are making use of every available place for the physical education program, staying outside until the snow blows and getting out again in the spring as soon as possible. This means that the physical education staff will not stay at Wesley for any length of time because of the lack of buildings and equipment with which to work.

Our dining hall is housed in the Richardson Mansion, where we feed our students in two shifts.

The erection of three new buildings in the last four years has brought Wesley a long way in the field of education. Dormitories, housing 130 men and 84 girls, have helped our housing problems. We are still using old facilities, however, to take care of the great demand for enrollment. Two buildings are needed immediately—a dining hall, and the building which will house the auditorium-gymnasium, pool, and student union. A dining

hall seems assured. The government has tentatively approved a loan of \$335,000 toward a \$425,000 expected expenditure. Final papers will be submitted in a few days. If this is given a final approval—and this is expected—it will be necessary for us to secure approximately \$125,000, and then the dining hall can be constructed this winter. The second building, the auditorium-gymnasium-pool-student union, must be underway within a year. We have students at Wesley preparing to become physical education instructors, and we have no gymnasium in which to give them proper training. The physical education program of the school is suffering, and I am certain that the accrediting committee of the Middle States Association will not close their eyes to this problem very much longer. Nearly 400 students on a college campus without a building where they can have proper recreational or social facilities causes both disciplinary and social problems. They must stand out in front of the dormitories, on the pavements, or anywhere they can on the campus. There are no large lounges or other rooms in which students can meet. It is my hope that the dining hall and the auditorium-gymnasium-student union building will be completed within a two-year period. This can only be done by the Methodist Church continuing to stand back of its school and seeing that it secures the facilities that are now necessary to make it one of the best two-year colleges anywhere in the East.

The next building to be erected will be the science building. It is impossible for us to accept any more students than we are now receiving until the science building is built. Our present laboratories are in the basement of Old Main. They are antiquated and inadequate. When we have the science building completed, it will give us additional classroom space, and then we should move into building more dormitories. This will leave the chapel and the renovation of Old Main. Within a period of six to ten years, this program could be completed.

Cultivation and Public Relations

The president has been on the move ever since arriving at the college. He has made an effort to visit as many churches, community groups, and organizations as possible, to tell them the story of Wesley College. He has spoken in thirty-six churches of the Peninsula Conference. He has talked with six other groups of the Conference. His itinerary has taken him to fifteen community groups, where he has presented the Wesley story. He has spoken in six churches outside of the Peninsula Conference. This makes a total of sixty-three engagements since the first of September. He is making an excellent impression for Wesley.

The dean of the college has also made himself available to speak. He has spoken in nine churches in the Peninsula Conference and before six other groups in the area.

A number of the members of the faculty and others have also presented Wesley to as many groups and organizations as possible. Besides this, the director of development and the president have been visiting the heads of industry, business, banks, and organizations in the interest of the college. They have been sowing the seed wherever possible concerning the need of Wesley and the academic program that is being developed on the campus.

Several members of the Board of Trustees have been assisting in this program and rendering very fine service. It is expected that, as the months and years go by, this whole program will bear fruit.

Finances

The Peninsula Conference is to be congratulated on its support of Wesley College. Very few churches are not paying their part of the capital funds campaign. We are overjoyed with the response this year to the Capital Improvement Fund. This has enabled us to make the terrific strides in improving the physical facilities at Wesley. The continued support of the current budget by the churches is helping us to develop our academic program. We know that you want Wesley to be a good college, bearing the name of the Methodist Church. With the financial backing that you give, we are able to move ahead. Our budget is a little over \$600,000 this year, and there is every indication that we will more than meet it. This has been brought about by strict economy measures and increased enrollment. It is my hope that we will have funds in the future to improve our facilities and our academic program. There is an increase in the budget for next year, most of which is in faculty salaries. Our salaries are low and must be increased every year in order to bring them up to an acceptable level. We cannot secure qualified faculty members, nor can we keep them after they arrive, unless we pay a wage comparable to other colleges.

The budget for the next college year will also be balanced. At the present time the students pay almost the entire cost of their education at Wesley. In many ways, this is good. However, we cannot operate an institution of higher education entirely on student fees. It is necessary that Wesley build up an endowment and that we secure additional income on an annual basis to help us expand our program and to do many of the things which need to be done. I am certain that in the years to come there are many who are going to remember Wesley College in their wills, and there are a number of others who are going to make grants to the school.

Attached to this report is a statement by the treasurer concerning the development and scholarship funds.

The future is very bright for Wesley College. The great needs are immediate. Opportunities are knocking on our door right now. The increase in the number of young people who want to go to college, the desire of youth for an education, and the great need for colleges today make it imperative that we do something at once to meet this need as a Christian institution. A church-related college is needed today more than ever before. With adequate funds, Wesley can make a name for itself and render a great service to the Peninsula Conference and the area about us. The continued support of the churches and individuals of the Peninsula Conference will enable us to do our task well.

Respectfully submitted,

HOWELL O. WILKINS, Chairman
Board of Trustees

WOMAN'S SOCIETY OF CHRISTIAN SERVICE

Bishop Lord, members of the Peninsula Annual Conference and friends:

It was with a feeling akin to adventure that we began the new quadrennium even though we felt a little reluctant to part with the theme and goals of the previous one. However, we soon realized that we were not parting with the old ones but were building the new theme and emphases on those of the last quadrennium. Our Woman's Society of Christian Service is becoming aware of the need of personal participation in "Our Mission Today." If we are familiar with the program that unites us in witness and service, with a faith that compels us, we will be able to work toward the attainment of our other two emphases.

We know that the Woman's Society of Christian Service is built on a spiritual foundation, otherwise its advancement would have been of short duration. During the year, we have been led to spiritual heights by the means of special observances of worship. In October, local societies all over the Conference observed the Week of Prayer and Self-Denial. These meetings resulted in gaining spiritual inspiration as well as offerings amounting to \$3,477.34 to be used for urban work in the U. S., and audio-visual and literacy-literature program around the world. There have been spiritual "Days Apart" both in the Conference and District Woman's Society of Christian Service. Local societies, all over the Conference, cooperated with the "World Day of Prayer." Each year, we are having an increased number of Prayer Groups, more Prayer Calendars are being used and we are reading more in spiritual books.

Our thinking during this year has been along the line of "The Word in Our Midst," which has been the theme of our program material. We realize that a lifetime could well be spent in seeking to grasp and to make this theme real. Strides have been made in program building. Local Societies are seeing the importance of presenting at meetings of the general Societies and Circles—programs that advance the total program of the Woman's Society and that bring to each person present a spiritual uplift, as well as mental stimulation and concern for people, far and near.

We are fortunate to have the resource material for the programs that is available to us through the office of Literature and Publications of the Woman's Division of Christian Service. We are grateful for the Methodist Woman (our official magazine), the World Outlook and the Together magazine. At the last reporting period, there were 1,188 subscriptions to the Methodist Woman, 490 combinations to the Methodist Woman and the World Outlook, and 105 subscriptions to the World Outlook. The sale of literature at the 1960 School of Missions surpassed that of 1959 by \$50, making a total of \$627.

Seven of the Conference officers and secretaries of lines of work and the four district presidents attended the Jurisdiction School of Missions at Pembroke College last June. Everyone took a study course for credit, in addition to attending clinics every day. In every way possible, we tried to gain knowledge of the work to help our work in this Conference. The study themes were: Home, "Heritage and Horizon," Foreign, "Into All the

World Together," CSR, which was Church-wide, "Alcohol and Christian Responsibility," and Spiritual, "Christian Basic Beliefs."

Eleven officers and secretaries and the four district presidents will attend the Jurisdiction School of Missions at Dickinson College June 11-16. In March, the WDCS trained fifty women in the work of the WSCS. Two of these women will be at the Jurisdiction School in June and two will be at the Conference School in July. The object of this training is that district officers and secretaries will know the work and will pass it on to local officers and secretaries in the late summer or early fall. This specialized training will also be given in 1962.

We had a successful School of Missions at Wesley College, Dover, last summer, however, we regret that more women do not take advantage of this opportunity. There were 72 resident students and a total attendance of 257 for the week. Thursday, of the week was designated as Visitors' Day, with a registration of 143 visitors. The new buildings were a great improvement over the past. We were grateful for the fine cooperation of the College President, Dr. Robert Parker. This School is scheduled for July 17-21, and we are hoping for the largest attendance in its history.

As an outgrowth of our Conference School of Missions, four Educational Seminars were held in September, reaching 887 women. As a result of these Seminars, study courses for jurisdiction credit were taught in local Societies. Jurisdiction credit courses are advocated, not for the honor of receiving credit, but because the courses will mean so much more if they fulfill requirements for such credit. These courses are for the purpose of making Methodist women inspired and informed to do witnessing for our Master.

One of the most worthwhile projects that we support is the Girl's School of Missions that is held at PeCoMeth every June. The 13th Annual School will be held June 25-30. There are always more applicants than can be accommodated, which is unfortunate, when one realizes that this is one of the most effective ways of recruiting Christian workers. The teachers were excellent. A Bible course was taught and there were capable leaders for the interest groups. There were 118 girls present with 14 adult—besides the regular camp staff. There were 3 "nationals" in attendance, 2 from the Philippine Islands, and one from Japan. Ten girls made decisions for full-time Christian service, others re-dedicated themselves and 18 received certificates for 3 year attendance. From this School, no doubt, will come our missionaries, deaconesses and other Christian workers.

Our Youth Secretary is the Chairman of the Girl's School of Missions. The reports that she receives from local youth secretaries indicate an increase in giving to the M. Y. Fund. A barn at PeCoMeth, which is being reconstructed to make additional rooms, is a project of the M. Y. F. One of the members of the Camp Council Committee will attend the Regional Conference at Williamsport, Pa. this July at the expense of the Conference Woman's Society. The Jurisdiction Secretary of Youth Work, Mrs. Adam Minnich, spoke at the 4 District Meetings in March. She included problems of youth work in the "Frontiers That Call Us" in her message.

The Secretary of Missionary Personnel keeps in touch with girls who indicate a desire for full-time Christian service and also their pastors.

Christian vocation material is sent to the girls and their names are on file with the Conference. They need the prayers and interest of the adults of the church.

Miss Elizabeth Dalbey, a former missionary and a former minister, succeeded Miss Genevieve Poppe as a director of the Conference Homes in Wilmington. We support these homes through the WDCS. These two homes continue to serve more than 300 boys and girls in the area of our centers with an aggregate average monthly attendance of approximately 1,200. One nursery group and 18 clubs for boys and girls are being conducted in whom Christian attitudes are being instilled. The securing of a new or used building, which will allow a more adequate program, of which the staff is capable, is in the thinking of the committee. Great credit and praise is due the dedicated and efficient services of the Director, the staff, three full-time and two part-time, as well as the Chairman of the Projects, who is a member of the Conference executive committee.

The Secretaries of Student Work on all levels, are feeling a deep concern and responsibility that the students of today understand the mission of the Church and find their places of service in the total program of the Church. In each district, there is a Wesley Foundation program on the campus. Student Day is being observed in many Churches each year. Two special challenges have been given the Secretaries of Student Work, first to participate in the christian ministry among international students, and second, to inspire students to christian service and church-related vocations.

Missionary Education for children is a unified plan of our Methodist Church. A cooperative program on all levels is resulting in a strengthened program of Missionary Education. The primary children, through additional studies, have had "Here and There With the Bible" and the Junior Children, "Adventure with the Bible." They have had other additional materials. The amount sent to the Woman's Division from the additional sessions was \$90.65. Many children participated in "Trick or Treat" for UNICEF. Offerings from children's giving were also directed in other channels.

Woman Societies all over the U. S. celebrated the 20th anniversary of the organization during the past year. It was a time when founders and charter members were given special recognition and when the future was considered in the light of increased membership and advancement along all lines. We shall celebrate our 21st Birthday this year. We are looking over the past to see how much we have grown in respect to study and action, our christian life and the fulfilling of the purpose of the Woman's Society of Christian Service.

At present, our Woman's Society membership is 21,683 and our Wesleyan Service Guild membership is 65, making a total of 21,748. The Woman's Division is making plans to start a membership drive September 1, 1961. We have 350 organized Societies, 3 district members and 15 unorganized Churches.

There are 5 organized Wesleyan Service Guilds in the Conference. Ten Guild members attended the Jurisdiction week-end at Buck Hill in March. Plans are being made to hold the first Wesleyan Service week-end ever held in our Conference, following our Conference School of Missions in July.

In the Christian Social Relations Department, our women are realizing that this field is a large and a live one, covering the whole life of each woman, beginning at home and extending to the farthest corners of the world. Stress has been placed on the United Nations and the part that each should play to strengthen and preserve it. There has been an emphasis on better race relations between the overlapping conferences. The church-wide study, "Alcohol," received good support but not good enough. Cooperation of the CSR department with the Annual Conference has benefitted us. A "Register, Get Out the Vote and Study Issues" campaign preceded the national election.

The District Presidents and their Officers, Secretaries, and Chairman deserve credit for their accomplishments during the year. Well attended Fall and Spring district-wide meetings, Officers' Training Sessions (some of which were held in zones), in addition to the meetings already mentioned, were held. The Presidents have encouraged the visitation of officers and secretaries into local societies, which has helped to advance the work. Dr. Clara Nutting, retired missionary from Southern Rhodesia, Africa, and China, itinerated the four districts last fall, and Miss Sarah Quillen, field worker for the WDCS, itinerated the four districts during the late winter. Dr. Nutting was invited to speak to two groups of school children.

Each year, the Recording Secretary compiles and has published the Annual Report of our Conference WSCS. The Peninsula Conference News, which does much to promote our work, is printed three times a year. A historian has compiled records of our organization since its organization in 1940. A Standing Rules Chairman and her Committee keep our Conference Standing Rules up to date so that they will agree with the official ones.

The Supply figures for the past year were:

Foreign	\$1,728.00
Home	532.21
Conference	1,657.25
Medical supplies	52.00
	<hr/>
Total cash	\$3,969.46
Cash value	503.05
	<hr/>
Total cash and cash value	\$4,472.51

The total amount sent to the WDCS this past year was \$72,514.27. On the basis of missionary pledges made by local societies at the 4 Annual District Meetings, our Conference Woman's Society Pledge to the missionary work of the WDCS for 1961-62 is \$58,000, an increase of \$4,000 over the past year. \$58,414.15 was the actual amount paid in missionary pledges last year. The increase last year made it possible for us to support a new missionary, Miss Barbara Reynolds, who is in Korea. The increase this year was more than enough to support her sister, Miss Ruth Reynolds, who has been accepted by the Woman's Division and who will go to Korea in early August. These lovely, Christian girls are daughters of Rev. and Mrs. Paul Reynolds, of the St. Luke's Church in St. Michaels.

In addition to supporting the two Missionaries, Miss Barbara and Miss Ruth Reynolds, we are supporting Miss Maude Goff, who while at home from Korea on furlough, is attending Hartford Seminary Foundation, (she will help with the School of Missions), and Miss Eunice Sluyter, who while on furlough last year studied at the New York University and in March returned to Lucknow, India, where she is the All-India Director of Literature. Miss Rosalie Jenkins, formerly of Salisbury District, had her leave of absence extended a year so that she can finish her doctoral degree by June, 1962, when she expects to return to Brazil.

The sixth Assembly will be held in Atlantic City, May 15-18, 1962.

We had a successful Annual Meeting of our Conference Woman's Society May 11th. The highlight of the day was Bishop Lord's address. Already our women are expressing the desire that we invite him to speak to us next year.

My appreciation goes to Bishop Lord, our four District Superintendents, our Ministers, Co-workers and everyone who has helped to promote our work. My appreciation also goes to our Heavenly Father who gives us this wonderful opportunity for service.

"Our Mission Today" will lead us into many paths of service as we strive to advance the Kingdom of God in a world that is weary and troubled, but a world with infinite possibilities for peace and joy when all nations have the opportunity to know the love of Christ.

MYRTLE C. PALMER (Mrs. Walter B.)
Conference President

COMMISSION ON WORLD SERVICE AND FINANCE

As a layman who had previously only participated on the local church level, this past year has been a truly rewarding experience. The privilege of working together with our Bishop, the Cabinet, ministers and laymen throughout the Conference has been inspirational. After observing the leadership in the Peninsula Conference and having had the opportunity to attend the three-day District Superintendents Quadrennial Convocation in Chicago last November, I am satisfied that the Peninsula Conference in particular and the Methodist Church in general has a tremendous future in doing its share in advancing and enlarging God's Kingdom.

It is recommended to the Peninsula Conference that the attached budget be adopted at the 1961 Annual Conference with the effective date being May 1, 1962. This will enable the Conference Treasurer to have in the hands of each Charge by October 1, 1961 the apportionments and askings to be effective May 1, 1962. On the attached sheet, the recommended budget for 1962-63 is compared to the 1961-62 budget which was approved at the 1960 Annual Conference.

In accordance with the adoption of a two year budget last year, Administration and Benevolence apportionments and Wesley Jr. College Capital Improvement asking for the year, beginning May 1, 1961, will remain the same as for the 1960-61 Conference Year. The four items based on pastor's salary must be adjusted currently.

The basis for apportionments to the local charges for the total budget attached shall be as follows:

(Using statistics appearing in the 1961 Conference Journal)

$\frac{1}{3}$ —Based on Membership of each Charge.

$\frac{1}{3}$ —Based on Total Giving of each Charge, less amounts paid on the following: Debt, Interest on Debt, Building and Improvement, World Service and Conference Benevolences, Advance Specials, and Wesley Jr. College Capital Improvement asking.

$\frac{1}{3}$ —Based on amount apportioned in previous year for World Service and Conference Benevolences.

Benevolences are divided as follows:

World Service	\$138,029	—	35.1%
Conference Benevolences . .	255,182	—	64.9%
TOTAL BENEVOLENCES .	\$393,211	—	100.0%

If any surplus is realized on Conference Benevolences, it shall be allocated to the Conference Board of Missions for Church Extension. If the budgeted amount is not realized, each Conference board and commission shall take a proportional loss.

In view of the increased cost of printing the Conference Journal, it is the recommendation of this Commission that the purchase price be increased to \$1.00 per copy effective immediately. The increased purchase price will not cover the cost of printing and distribution, however, it is the feeling of this Commission that part of the cost should continue to be underwritten by the Conference to encourage wider distribution. We urge each church to purchase sufficient copies for each member of their Official Board.

The Minimum Salary Schedule has been carefully reviewed and it is the opinion of this Commission that no changes be made at this time.

It is recommended that the Methodist Country House be permitted to enlist a representative in each local church to work in conjunction with an auxiliary or other group to promote the interests of the Methodist Country House.

The salaries of the District Superintendents shall be the average of the highest ten pastoral salaries in the Peninsula Conference and shall be adjusted during the year, if necessary, to conform to this average. District Superintendents' salaries as heretofore provided, travel and administrative allowances as determined by this Commission, and District Parsonage utilities, shall be provided by the District Superintendents' Fund.

The following items are based on the pastor's salary for the percentages indicated and must be adjusted currently:

Episcopal Fund	2%	Board of Pensions—Schedule Attached
Dist. Super. Fund	6%	Minimum Salary —.5%

Respectfully submitted,

GILBERT S. SCARBOROUGH, JR., Chairman
WILLIAM HEMPHILL, JR., Secretary

Wilmington District (only) for office .20 per member

Board of Pensions Schedule

\$1.00 to \$1,199.00	an amount equal to 12% of pastor's salary.
\$1,200.00 to \$1,399.00	an amount equal to 13% of pastor's salary.
\$1,400.00 to \$1,599.00	an amount equal to 14% of pastor's salary.
\$1,600.00 to \$1,799.00	an amount equal to 15% of pastor's salary.
\$1,800.00 to \$2,099.00	an amount equal to 16% of pastor's salary.
\$2,100.00 to \$2,499.00	an amount equal to 17% of pastor's salary.
\$2,500.00 to \$2,999.00	an amount equal to 18% of pastor's salary.
\$3,000.00 to \$3,499.00	an amount equal to 19% of pastor's salary.
\$3,500.00 to \$3,999.00	an amount equal to 20% of pastor's salary.
\$4,000.00 to \$4,499.00	an amount equal to 21% of pastor's salary.
\$4,500.00 to \$4,999.00	an amount equal to 22% of pastor's salary.
\$5,000.00 to \$5,499.00	an amount equal to 23% of pastor's salary.
\$6,500.00 to \$6,999.00	an amount equal to 24% of pastor's salary.
\$6,000.00	25%

BUDGET — PENINSULA ANNUAL CONFERENCE

I. ADMINISTRATION — CONFERENCE

	Approved 1961-62	% of Total	Proposed 1962-63	% of Total
A. Board of Pensions				
1. Necessitous Cases	\$ 6,000		\$ 10,000	
2. Conference Claimants (4 Ministers)	2,880		3,264	
B. Contingent Relief	2,000		2,000	
C. Ministers' Benefits (Insurance, etc.)	22,000		39,000	
D. Conference Session Expenses	8,000		8,000	
E. Auditing	1,500		1,500	
F. Treasurer's Salary	3,000		3,000	
G. Treasurer's Expense and Assistance	800		800	
H. Interest and Debt Reduction	15,000		15,000	
I. Insurance and Bonding	1,500		100	
J. Property Maintenance 6 @ \$750	4,500		4,500	
K. Utilities	1,200		1,200	
L. Conference Journal	3,000		3,000	
M. Conference Secretary— Honorarium	350		350	
N. Conference Statistician— Honorarium	200		200	
O. Contingent Fund	15,000		15,000	
Total Administration—Conf.	\$ 86,930	14.1	\$106,914	16.0

II. ADMINISTRATION — GENERAL CHURCH

A. General Church Administration	\$ 7,741		\$ 7,741	
B. Jurisdictional Administration	1,200		1,200	
C. Area Information	5,200		5,897	
D. Area Administration	3,200		3,200	
Total Admn.—Gen. Church	\$ 17,341	2.8	\$ 18,038	2.7

III. BENEVOLENCES

A. World Service	\$138,029		\$138,029	
B. Board of Education	27,660		36,279	
C. Board of Evangelism	400		800	
D. Board of Lay Activities	600		600	
E. Board of Ministerial Training	1,200		1,775	
F. Board of Christian Social Concerns	1,975		2,490	
G. Board of Missions	65,000		75,000	
H. Commission on Town and Country Work	500		500	
I. Historical Society	1,000		1,000	
J. Methodist TV Ministry	3,500		3,500	
K. Interdenominational Co-op Fund	4,838		4,838	
L. P. O. A. U.	500		500	
M. Council of Churches—Del...	1,000		1,500	
N. Council of Churches—Md. . .	1,000		1,000	
O. Wesley Jr. College, Operating	40,000		42,125	
P. Wesley Seminary, Operating	40,000		42,125	
Q. Wesley Foundation	25,000		25,650	
R. Bd. of Hospitals and Homes			500	
S. Methodist Country House— Operating	10,000		15,000	
Total Benevolences	\$362,202	58.8	\$393,211	58.9

IV. WESLEY JR. COLLEGE CAPITAL

IMPROVEMENT ASKING	\$150,000	24.3	\$150,000	22.4
Grand Total	\$616,473	100.0	\$668,163	100.0

REPORT OF
(c) CONFERENCE STATISTICIAN

J. J. VonHagel, Statistician

Assistants

F. G. BUCKLEY **PERRY O. HILL**
G. E. LEISTER

REPORT OF
(d) CONFERENCE TREASURER

JOHN F. KELSO, Treasurer

List No.	Charge and Church	Name of Pastor	CHURCH MEMBERSHIP											
			Total Full Members Reported Last Year	Received this Year on Profession of Faith and Restored	Received by Transfer from Other Methodist Churches	Received from Other Denominations	Removed by Transfer to Other Methodist Churches	Removed by Quarterly Conf.	Removed to Other Denominations	Removed by Death	Total Full Members	Baptisms		Preparatory Members Now on Roll
												Infants Presented by Parents or Guardian	All Others: Children, Youth, Adults	
1	2	3	4	5	6	7	8	9	10	11	12			
1	Bethel	Clarence H. Hays	109	3		4	3			1	112	2		
2	Mt. Zion	Clarence H. Hays	108	14	2	2				2	126	6	1	
3	Portsville	Clarence H. Hays	33	2						2	33	1		
4	Wesley	Clarence H. Hays	27	1	2						29	1		
5	Blades	Daniel T. Pritchard	161	3	3	3				3	165	4	2	73
6	Asbury	Daniel T. Pritchard	70				2				67	2	2	7
7	Epworth	Daniel T. Pritchard	74		1			2			74	2	2	
8	Bridgeville	Edward R. Wilkins	462	21	12	5	14	5	1	11	466	14	2	78
9	Camden	Frank Lucia	344	23	4	3	12	3	1	2	356	21	1	35
10	Canon Circuit	William P. Chappell	150								150	4	7	120
11	Cokesbury	William P. Chappell	56	3							62	4	8	60
12	Trinity	William P. Chappell	84		1		3	1			81	3	2	
13	Cheswold	Lawrence E. Staton	162	4	3	2				1	169	5	4	67
14	Downs Chapel	Lawrence E. Staton	47		3						50	5	1	31
15	Clayton-Ewell's-St. Paul	Frank O. Baynard	239	5	2				3		241	15		
16	Dagsboro-Bethel	Ronald W. Starnes	247	5	4		1				253	7	21	
17	Christ	Ronald W. Starnes	64					4			58	1		
18	Dover-Wesley	John A. Trader	1000	46	52	10	40		10	8	1050	63		
19	Ellendale	Ivon P. Downing	172	3	5						179	12	10	41
20	Chaplain's Chapel	Ivon P. Downing	70	2			3				68	1		18
21	McColley's Chapel	Ivon P. Downing	48	3							51	1		15
22	Farmington													
23	Bethel	William H. Smith	37								37	1		10
24	Epworth	William H. Smith	47	3	1	1					51	4	1	32
25	Salem	William H. Smith	29		1		2				28	5	3	37
26	Todd's Chapel	William H. Smith	57	2			4				53	2	3	24
27	Felton	Hugh G. Johnson	268	24	9	3	1				301	20	7	134
28	Manship	Hugh G. Johnson	27				1				26	2		6
29	Viola	Hugh G. Johnson	81								80			3
30	Frankford	Maxwell J. Roberts	258	1	2						259	5	10	70
31	Frederica-Trinity	J. Thomas Churn	260				4		1	4	251	4		35
32	Sardis	J. Thomas Churn	68	4	1						72	3		10
33	Georgetown-Grace	Thomas C. Mulligan	466	17	3		9	14		3	460	23	11	23
34	Georgetown-Wesley	Elmer R. Shield	507	9	5	3	2	3	3	2	514	7	2	
35	Georgetown-Circuit	J. Melvin Shultz												
36	Bethesda	J. Melvin Shultz	71		2			5		1	67	8	4	9
37	Providence	J. Melvin Shultz	86				2				83			15
38	St. John's	J. Melvin Shultz	110		2			3		1	108	5	3	25
39	Zoar	J. Melvin Shultz	81		1			1			81	3		15
40	Greenwood	Muriel C. Smith	193	7						2	198		4	
41	Grace	Muriel C. Smith	53	1							54	1		
42	St. Johnstown	Muriel C. Smith	46	4						1	49	1		
43	Gumboro	James F. Langrall	100	6			1				105	4	3	
44	Bethel	James F. Langrall	49	5	1		3			2	50	2	3	
45	Westwoods	James F. Langrall	68								68	1		
46	Harbeson	Harvey T. Sturgis	114	6	2			2			120	4	1	
47	Indian Mission	Harvey T. Sturgis	59							1	58			
48	Sand Hill	Harvey T. Sturgis	27								27			
49	Harrington-Asbury	Olin J. Shockey, Jr.	487	30	8		4			1	520	25	5	135
50	Harrington-Trinity	Nelson B. Benjamin	246	12	3	2	1	4			258	12	3	23
51	Hartly	Robert F. Loss, Jr.	129	5			4	6			124	2		43
52	Friendship	Robert F. Loss, Jr.	64				4				60			12
53	Houston	Ray W. Kirwan	318	3	1		1	18	2	1	300	10	10	
54	Williamsville	Ray W. Kirwan	17					4			13	4		
55	Kenton	Charles H. Atkins	77							2	75	1		35
56	Laurel-Centenary	Dale L. Ruth	818	14	15		6	20		16	805	10	5	162
57	Laurel-Christ	Conrad Hamer	252	4	5		5			4	252	5	5	97
58	Laurel-Circuit													
59	Horsely's Grove	Lee Elliott	35								35	3		
60	Shiloh	Lee Elliott	63	2							65	4	1	
61	St. Paul's	Lee Elliott	77	1					4		74	5	2	
62	Trinity	Lee Elliott	126	6							132	8	4	

List No.	Charge and Church	Name of Pastor	CHURCH MEMBERSHIP											
			Total Full Members Reported Last Year	Received this Year on Profession of Faith and Restored	Received by Transfer from Other Methodist Churches	Received from Other Denominations	Removed by Transfer to Other Methodist Churches	Removed by Quarterly Conf.	Removed to Other Denominations	Removed by Death	Total Full Members	Baptisms		Preparatory Members Now on Roll
												Infants Presented by Parents or Guardian	All Others: Children, Youth, Adults	
1	2	3	4	5	6	7	8	9	10	11	12			
63	Lewes-Bethel	William H. Hudson	611	17	12	3	17	6		8	612	5		112
64	Groome	William H. Hudson	91	4	2	4				1	100	1		25
65	Lincoln	W. W. Hamilton	140	19			1			2	156	6	1	105
66	Cedar Neck	W. W. Hamilton	25								25			
67	Slaughter Neck	W. W. Hamilton	100	7							106	6		54
68	Leipsic	J. B. Doughten	42				2				40	3		5
69	Little Creek	J. B. Doughten	92	4							96	3	1	8
70	Magnolia-Barratts Chapel	Charles D. Burge	223	9	6	2	4		2	6	228	6	1	74
71	Bower's Beach	Charles D. Burge	33								33			12
72	Middletown	Arthur H. Hastings	278		3	2	21		10	12	240	9		69
73	Milford-Avenue	Charles I. Carpenter	1001	3	8		19	3	1	12	977	14		253
74	Milford-Calvary	F. Douglas Milbury	607	20	7	1	1	4	5	2	623	20	3	420
75	Millwood	F. Douglas Milbury	33	1					2		32			7
76	Millsboro-Grace	John A. Irwin	510	10	3	1	3			2	519	11	2	
77	Carey's	John A. Irwin	102	7	2					3	108			
78	Millville	Melvin E. Wheatley	59							2	57			
79	Milton-Goshen	Perry O. Hill	333	7	1	2	4	20	3	4	312	8		
80	Mt. Pleasant	Gerald M. Henderson	133		1					1	133	6		41
81	King's	Gerald M. Henderson	107								107	3		21
82	St. George's	Gerald M. Henderson	154	3			1				156	1		34
83	Nassau													
84	Conley's Chapel	Kenneth M. Dickey	144	12	5						161	3	7	
85	White's Chapel	Kenneth M. Dickey	141	2	3	2					148	2	2	
86	Zion	Kenneth M. Dickey	47							1	46	1		
87	Ocean View	Charles E. Covington	272	10	4	1		2	5	3	277	12	5	88
88	Odessa	Harry H. Conner	178	24	6	3	10	4	2	1	194	12	6	70
89	Rehoboth	Ira E. Doyle	525	14	7	4	9	4	2	7	528	17	2	69
90	Reliance	Milton C. Milliner	222	27						3	236	25	17	
91	Roxana													
92	Zion	William H. Kohl	148	2			6		2	1	141	3	1	10
93	Sound	William H. Kohl	152	1						3	150	5		
94	Hickory Hill	William H. Kohl	101							2	99	12		
95	St. George's, Clarksville	Roy B. Phillips	364	12	3		3	16		6	354	4		25
96	Seaford-Mt. Olivet	Milton H. Keene	611	47	28	10	10	5	12	5	664	10	1	
97	Seaford-St. John's	William O. Hackett	982	31	21	8	17	2	4	10	1009	29	19	478
98	Seaford Circuit													
99	Bethel	O. Lloyd Townsend	58	3						2	59	2		2
100	Concord	O. Lloyd Townsend	116	5	3					2	122		1	
101	Wesley	O. Lloyd Townsend	119	14	1					1	133	9	8	9
102	Selbyville	David W. Baker	620	52	3		14	23	10	5	623	14	6	135
103	Smyrna-Asbury	J. Howard Link	607	40	15	11	10		1	9	653	14	14	180
104	Townsend													
105	Immanuel	Lawrence Renner	229	6	11	2	4		1		243	42	21	30
106	Scott	Lawrence Renner	41				2			1	38	6	2	5
107	Whitesville													
108	Bethany	Charles O. Huntington	28							2	26			
109	Bethesda	Charles O. Huntington	21		1						22			
110	Line	Charles O. Huntington	102		1		2	47		3	51			10
111	Womong	Albert M. B. Snapp	273	18	9	7	2			3	302	37	2	86
112	Woodside	Albert M. B. Snapp	31								31	8		18
District Total			20404	736	325	101	298	243	87	215	20723	732	275	3977

List No.	Charge and Church	CHURCH SCHOOLS															
		Church School Membership						Attendance						Add. Inform.			
		Officers, Teachers, and Other Leaders	Children in entire Church School	Youth (12-21) in entire Church School	Adults (22 & older) in Church School	Total Membership	Average Sunday School Attendance (all ages)	Av. Attendance Sunday Evening Fellowship	Av. Attend. Additional Children's Sessions	Average at MYF Sunday Evening Meetings	Av. Adults in Ch. Sch. Other than Sun. Sch.	Nursery Home Members	Youth Home and Extension Members	Adult Home and Extension Members	Number of Church Schools on Charge	Methodist Pupils in Vacation Ch. Schools	
13	14	15	16	17	18	19	20	21	22	23	24	25	26	27			
1	Bethel	15	51	38	42	146	74								1		
2	Mt. Zion	21	61	21	79	182	105		8						1		
3	Portsville	6	14	5	16	41	34	18							1		
4	Wesley	5	11	9	24	49	25								1		
5	Blades	18	94	44	50	206	92								1		
6	Asbury	21	35	20	66	142	70	20							1		
7	Epworth	6	21	21	45	93	57								1		
8	Bridgeville	20	132	69	107	328	202	15							1		
9	Camden	24	160	96	44	324	220	70	60						1		
10	Cannon Circuit	13	25	35	45	118	60								1		
11	Cokesbury	8	30	16	63	117	55	75							1		
12	Trinity	11	27	20	16	74	40		31						1		
13	Cheswold	14	98	24	44	180	85	10							1		
14	Downs Chapel	8	25	16	10	59	35	5							1		
15	Clayton-Ewell's-St. Paul	25	123	56	60	264	157	21	15	14					1		
16	Dagsboro-Bethel	24	90	76	159	349	200								1		
17	Christ	7	24	54	49	134	94								1		
18	Dover-Wesley	80	518	125	75	798	483	90	90	30	38	38			1		
19	Ellendale	10	70	32	34	146	62	13	8	30	38	38			1		
20	Chaplain's Chapel	6	30	25	27	88	53	21	18	3	18				1		
21	McColley's Chapel	6	20	21	12	59	38								1		
22	Farmington														1		
23	Bethel	9	20	20	16	65	39	10	4	8	2				1		
24	Epworth	12	41	23	44	120	83	10	4	15	6				1		
25	Salem	9	48	14	20	91	50	10	4	8	10				1		
26	Todd's Chapel	10	22	30	24	86	50	10	6	15	5				1		
27	Felton	18	236	69	36	359	175	20	25	104	15	6			1		
28	Manship	7	30	14	15	66	47	2							1		
29	Viola	10	28	23	10	71	50	2							1		
30	Frankford	17	72	71	103	263	147	6	2						1		
31	Frederica-Trinity	18	110	40	28	196	116	43	18	20	5	24			1		
32	Sardis	6	16	14	25	61	25								1		
33	Georgetown-Grace	38	170	96	246	550	267			15	80	23			1		
34	Georgetown-Wesley	27	153	63	95	338	182	40		40		36			1		
35	Georgetown-Circuit														1		
36	Bethesda	12	50	16	40	118	57	45							1		
37	Providence	9	25	22	28	84	46	50							1		
38	St. John's	14	33	37	50	134	75	50							1		
39	Zoar	15	47	33	55	150	101	45							1		
40	Greenwood	30	78	60	55	223	123								1		
41	Grace	12	32	11	44	99	25								1		
42	St. Johnstown	8	23	7	30	68	68								1		
43	Gumboro	14	30	22	44	110	83								1		
44	Bethel	6	21	10	30	67	41								1		
45	Westwoods	5	30	15	30	80	35								1		
46	Harbeson	12	42	28	77	159	88								1		
47	Indian Mission	5	20	10	15	50	25								1		
48	Sand Hill	1	2	15	20	19									1		
49	Harrington-Asbury	22	210	215	572	350	150	25	20	85	40				1		
50	Harrington-Trinity	26	76	62	43	207	158	50	25	18	48	23			1		
51	Hartly	16	65	40	19	140	95								1		
52	Friendship	7	10	13	12	42	20								1		
53	Houston	30	115	45	70	260	170	30							1		
54	Williamsville	4	18	11	5	38	15								1		
55	Kenton	11	17	39	18	85	75	20							1		
56	Laurel-Centenary	58	230	151	229	668	307	60	65	60	80	8			1		
57	Laurel-Christ	18	57	67	83	225	95			19	15	13			1		
58	Laurel-Circuit														1		
59	Horseys Grove	7		5	27	39	20								1		
60	Shiloh	9	21	17	37	84	55								1		
61	St. Paul's	12	42	21	48	123	93								1		
62	Trinity	12	53	50	55	170	148								1		

List No.	CHURCH SCH'LS				W. S. C. S.			METH-ODIST MEN		PROPERTY AND OTHER ASSETS								
	Add'l. Information				No. of Societies (Not Guilds, Groups, or Circles)	Membership (Including Wesleyan Service Guild)	Amt. Paid for Local Work	No. Chartered Groups	Membership	No. "Together" Subscriptions	No. of Organized Churches	Estimated Value of Church Buildings, Equipment, and Land	Estimated Value of Parsonages, Furniture, and Land	Estimated Value of Other Property (Including Cash, Bonds, etc.)	Indebtedness on Bldgs., Equipment, Parsonages	Indebt. on Current Expenses	Known Tithers in Your Church	Average Attendance Morning Worship Services
	Members Joining Church on Prof. of Faith	Classes or Gps. Using Approv. Meth. Material	Offering for World Service and Conf. Benevolences	Offering for World Service and Conf. Benevolences														
28	29	30	31	32	33	34	35	36	37	38	39	40	41	42	43a	43b		
1	1	10	250	1	32	691			1	35000	15000					2	63	
2	4	6	371	1	37	1180			1	54000			4000			2	100	
3	5	6	340	1	24	340			1	10000						2	29	
4	3	3	167	1	21	261			1	17000						2	27	
5	2	13	60	1	69	1405			1	46000	14500	12400				1	80	
6	6	6	117	1	67	2407			1	27775		3000				1	60	
7	1	7	463	1	40	2585			1	7500						1	50	
8	7	7	7	1	144	2355			3	177500	19000	39200				6	190	
9	9	9	9	1	58	913			110	62000	17500	1848	5100			8	190	
10	5	9	1	1	25	331			1	20000	10500					1	50	
11	5	7	8	1	18				1	12500						1	60	
12	3	7	7	1	22				1	14350		448				1	40	
13	3	9	6	1	47	500	1	20	6	66000	12500					54	50	
14	3	9	6	1	32	60			1	18500	2000		19550			15	21	
15	2	14	301	1	79	757			96	143000	19500	1200	17000			5	120	
16	2	9	486	1	73	429	1	41	1	55000	15000	8240				5	140	
17	6	6		1	13				1	25000	2000					10	55	
18	25	50	600	1	275	2807	1	56	12	400000	60000	120000	43000			10	450	
19	3	8	374	2	75	1493			1	37000	12160					10	85	
20	3	6		1	28	1250			1	25000		1000				10	40	
21	3	4	2	1	30	1260			1	16000						10	35	
22		5	235	1	22	89			10	12000	1875	316				2	35	
23	3	5	425	1	33	197			11	20000	1875	416				2	70	
24	3	4	214	1	18	296			10	28500	1875	1106				1	25	
25	2	2	156	1	25	537			10	12000	1875	502				1	40	
26	2	3	376	1	66	1734			6	10000	10000					2	151	
27	10	18	133	1	21	1055			1	18000			9150			2	14	
28		7		1	41	1393			1	14000						2	18	
29		10		1	33	1394	1	21	4	55000	19000	5000	2200			2	85	
30		11	600	1	32	674			2	67000	13000	10600	4400			2	70	
31		11	186	1	36	576			1	6000	1000	2000				2	15	
32	4	4	119	1	90	1249			15	300000	25000	29800				15	200	
33	10	25	1229	1	96	1249			1	300000	30000	35000	25000			15	225	
34	11	14	300	1	128	3687	1	62	1	13000	5000	7400				13	65	
35			151	1	13	76			1	17000	5000	4000				13	45	
36				1	14	108			2	25000	5000	20000	4300			13	65	
37				1	38	1228			1	11941	5000	10000				13	90	
38			185	1	46	758			1	53000	11000		800			13	87	
39				1	17	421			1	35000			1450			13	35	
40	3	9	7	1	31	91			1	21500						13	21	
41	4	4	1	1	31	91			1	20300	6400					13	30	
42	4	5	1332	1	20	225	</											

List No.	Charge and Church	CHURCH SCHOOLS															
		Church School Membership						Attendance						Add. Inform.			
		Officers, Teachers, and Other Leaders	Children in entire Church School	Youth (12-21) in entire Church School	Adults (22 & older) in Church School	Total Membership	Average Sunday School Attendance (all ages)	Av. Attendance Sunday Evening Fellowship	Av. Attend. Additional Children's Sessions	Average at MYF Sunday Evening Meetings	Av. Adults in Ch. Sch. Other than Sun. Sch.	Nursery Home Members	Youth Home and Extension Members	Adult Home and Extension Members	Number of Church Schools on Charge	Methodist Pupils in Vacation Ch. Schools	
		13	14	15	16	17	18	19	20	21	22	23	24	25	27	27	
63	Lewes—Bethel	39	160	94	82	375	218	20	25	20	65	22	40	1	189		
64	Groome	23	62	37	80	202	118							1	15		
65	Lincoln	28	105	69	116	318	137							1			
66	Cedar Neck																
67	Slaughter Neck	11	54	43	65	173	87							1			
68	Leipsic	10	46	11	7	74	35							1	45		
69	Little Creek	5	45	12	8	70	30			10				1	64		
70	Magnolia—Barratts Chap.	22	119	42	29	212	156	12		24		9		1	70		
71	Bower's Beach	6	19	19	9	53	26							1			
72	Middletown	26	159	41	28	254	140	15		15		60		1	101		
73	Milford—Avenue	51	303	199	235	788	296	27	75	27	60	31	42	1	171		
74	Milford—Calvary	36	241	174	329	780	366	32	36	14	41	21	1	1	128		
75	Millwood	4	3	4	12	23	14							1			
76	Millboro—Grace	36	119	68	135	358	178	40		40		3	10	1	102		
77	Carey's	34	34	24	79	171	94	35		20				1	158		
78	Millville	16	5	14	26	61	28							1			
79	Milton—Goshen	20	121	66	76	283	147	20		10		9	17	1	92		
80	Mt. Pleasant	20	55	22	69	166	100							1			
81	King's	18	47	31	49	145	99							1			
82	St. George's	20	57	45	107	229	128							1	3		
83	Nassau													1			
84	Conley's Chapel	18	48	28	89	183	108							1	75		
85	White's Chapel	17	36	30	55	138	74			20		4		1	45		
86	Zion	9	9	13	15	46	39							1	15		
87	Ocean View	25	97	65	102	289	163	20	43	20		28		1	85		
88	Odessa	19	118	31	33	201	115	30	20	30	20	39	15	1	97		
89	Rehoboth	27	179	64	125	395	189	20		20		21	10	1			
90	Reliance	16	54	30	110	210	160	50		40	20	10	20	1	145		
91	Roxana													1			
92	Zion	27	50	35	86	198	100	25						1			
93	Sound	12	40	30	50	132	95							1			
94	Hickory Hill	16	30	35	55	136	95			30				1			
95	St. George's, Clarksville	20	72	84	192	368	204	63		18				1	15		
96	Seaford—Mt. Olivet	38	243	103	18	402	312			75		50		1	103		
97	Seaford—St. John's	66	491	203	214	974	460	105	35	35	60	52	60	1	68		
98	Seaford Circuit													1	75		
99	Bethel	7	20	31	50	108	44	14						1			
100	Concord	34	88	38	67	227	134	27						1	58		
101	Wesley	29	46	40	45	160	94	18						1			
102	Selbyville	31	153	103	138	425	225			50		13	38	23	72		
103	Smyrna—Asbury	35	240	134	179	588	300	30	30	36		30	25	1	135		
104	Townsend													1			
105	Immanuel	21	108	45	37	211	145	18	20	18	5	25	1	26	150		
106	Scott	5	22	6	8	41	16					6	5	1	18		
107	Whitesville													1			
108	Bethany	7	15	10	8	40	25							1	9		
109	Bethesda	9	20	8	16	53	28							1			
110	Line	10	33	14	36	93	56							1			
111	Wyoming	36	235	57	50	378	223	26		15	17			1	45		
112	Woodside	6	27	28	61	37				26	13	3	7	1	78		
	District Totals	1869	8180	4589	6332	20970	11697	1652	548	1195	865	870	122	452	102	3839	

List No.	CHURCH SCH'LS										W. S. C. S.			METH-ODIST MEN		PROPERTY AND OTHER ASSETS																		
	Add'l. Information					No. of Societies (Not Guilds, Groups, or Circles)					Membership (Including Wesleyan Service Guild)		Amt. Paid for Local Work		No. Chartered Groups		No. "Together" Subscriptions		No. of Organized Churches		Estimated Value of Church Buildings, Equipment, and Land		Estimated Value of Parsonages, Furniture, and Land		Estimated Value of Other Property (Including Cash, Bonds, etc.)		Indebtedness on Bldgs., Equipment, Parsonages		Indebt. on Current Expenses		Known Tithers in Your Church		Average Attendance Morning Worship Services	
	Members Joining Church on Prof. of Faith	Classes or Gps. Using Approv. Meth. Material	Offering for World Service and Conf. Benevolences	No. of Societies (Not Guilds, Groups, or Circles)	Membership (Including Wesleyan Service Guild)	Amt. Paid for Local Work	No. Chartered Groups	Membership	No. "Together" Subscriptions	No. of Organized Churches	Estimated Value of Church Buildings, Equipment, and Land	Estimated Value of Parsonages, Furniture, and Land	Estimated Value of Other Property (Including Cash, Bonds, etc.)	Indebtedness on Bldgs., Equipment, Parsonages	Indebt. on Current Expenses	Known Tithers in Your Church	Average Attendance Morning Worship Services																	
	28	29	30	31	32	33	34	35	36	37	38	39	40	41	42	43a	43b																	
63	7	18	625	1	125	2331	1	85	1	441500	21600	15533	84000	6960		202																		
64	7	6		1	30	610		45	1	60000	8500	500				65																		
65	7	9		1	45	1259			1	40000						75																		
66	4	9		1	18	428			1	3500						12																		
67	4	9		1	35	1407			1	10000						80																		
68	4	7	55	1	13	101			1	17000	3000					20																		
69	4	7	36	1	12	69			1	15000						35																		
70	5	8	234	1	48	638	1	18	24	100000	10000		24000		2	110																		
71	18	4		1	78	2886	1	38	3	10000						18																		
72	18	4	164	1	78	2886	1	38	3	255000	22000	1060				135																		
73	26	8	890	1	184	3023	1	50	1	533800	30000	46382	30935		3	275																		
74	23	8	800	1	163	2300	1	11	10	270300	20500	11200	3500		6	220																		
75	10	15	442	1	157	958			1	10000						16																		
76	7	3	708	1	43	163			3	170500	44500	35000			3	193																		
77	3	17	355	1	109	4083	1	20	1	42000						67																		
78	3	17	355	1	109	4083	1	20	1	15000		5000																						
79	7	5	225	1	34	2344			1	75000	15000	51959		100	9	116																		
80	5	3	718	1	24	2133			50	37750	8000		9500			95																		
81	5	3	718	1	24	2133			10	35000	8000		4500			85																		
82	7	3	718	1	25	2480			10	52800	8000		4450			90																		
83	10	3	620	1	38	450			1	15000	5000				3	100																		
84	2	4	707	1	40	1794			1	15000					2	69																		
85	2	4	707	1	40	1794			1	15000					2	69																		
86	4	11	3	1	21	160			1	14500					1	35																		
87	4	11	3	1	66	2283			8	112000	13000	15000	26000		5	158																		
88	13	5	123	1	44	3213			28	122304	13000		9400		15	100																		
89	10	15	355	1	157	794	1	40	10	122304	13000		9400		15	100																		
90	27	16	800	1	34	1234			10	234275	3000		85000		10	223																		
91	1	12	650	1	34				1	130000	12500		10600		10	165																		
92	1	9	650	1	35				1	103000	10000	2800				55																		
93	1	10	433	1	40				1	24000						60																		
94	11	18	468	1	58	492			7	15000						80																		
95	40	6	14	1	168	3154			2	61000		8000			12	150																		
96	23	34	508	1	241	1276	1	40	10	200000	25000	21000			330																			
97	2	7	245	1	19	296			8	500000	53200	12000	161000		10	280																		
98	2	7	245	1	19	296			1	12500						50																		
99	20	1030	1	78	1570				1	35000		5200	13000			62																		
100	14	10	1029	1	40	1173			1	27500	12500	10000	475			94																		
101	12	20	587	1	155	1494	1	47	34	316000	25000	129820			15	229																		
102	26	11	552	1	101	145	1	90	30	276000	50500	26000	10000		5	275																		
103	6	14	226	1	41	374			12	177750	18000	22615	12000			125																		
104	5	4	45	1	24	705			3	12000						12																		
105	3	3	401	1	17	500			1	22000	2400	3000				20																		
106	3	3	401	1	26	600			1	10000	1600	3500				30																		
107	15	12	7	1	39	300			3	23000	4000	6500	1100			60																		
108	15	12	7	1	459	59	506		38	80000	12000					235																		
109	4	4	19	1	19	629			3	5000						27																		
	460	721	350	33592	100	5594	98007	18	726	781	104	8378015	916360	765545	780570	100	24																	

List No.	Charge and Church	EXPENDITURES FOR LOCAL CHURCH				MINISTERIAL SUPPORT						
		Paid on Principal and Interest on Old Indebtedness, etc.	Paid for Buildings and Improvements	Paid Other Current Expenses, Incidentals, etc.	Paid for Church School Administration, Lesson Materials, Supplies, etc.	Pastors and Associate Pastors				District Superintendent's Fund		
						Salary Claim for Pastor and Associate(s) at Beginning this Year	Paid Pastor	Paid Associate Pastor(s)	Total Paid Pastor and Associate Pastor(s)	Paid Pastor's and Associate(s) Travel and Expense Funds	Appportioned	Paid
44	45	46	47	48	49a	49b	49c	50c	51a	51b		
1	Bethel	50	6105	2070	585	4300	4300	4300	400	258	258	
2	Blades		588	1020	652	2900	2900	2900	500	174	218	
3	Bridgeville	2568		7711	1090	5000	5000	5000	500	300	300	
4	Camden	677	2176	2698	870	5000	5000	5000	260	300	300	
5	Cannon Circuit		1000	500	500	3600	3600	3600		216	216	
6	Cheswold	5038	2500	900	425	4000	4000	4000	500	240	240	
7	Clayton	6131	500	6057	913	4000	4000	4000	500	240	240	
8	Dagsboro		9462	2269	1714	4000	4000	4000	500	240	240	
9	Dover—Wesley	911	30981	18396	1400	9800	6800	9800	400	588	588	
10	Ellendale	619	1321	2355	526	3700	3700	3700	200	222	222	
11	Farmington		1375	1743	797	2600	2600	2600	500	156	156	
12	Felton	4518	150	1595	696	3400	3400	3400	500	204	204	
13	Frankford	136	4265	2010	784	3500	3500	3500	500	210	210	
14	Frederica	2257	447	2479	501	3700	3700	3700	500	222	222	
15	Georgetown—Grace	9609	146	27456	1043	6000	6000	6000	500	360	360	
16	Georgetown—Wesley	4245	2685	5125	670	5000	5000	5000	500	300	300	
17	Georgetown Circuit	1285			1209	4000	4000	4000		240	240	
18	Greenwood Circuit	2200	1736	3504	616	3500	3500	3500	500	210	210	
19	Gumboro		837	1803	363	3200	3200	3200	500	192	192	
20	Harbeson			350	300	3000	3000	3000	400	180	180	
21	Harrington—Asbury	4310	4100	6500	755	4700	4700	4700	500	282	282	
22	Harrington—Trinity		2300	3500	375	4500	4500	4500	500	270	270	
23	Hartly	3198	440	1538	427	1800	1800	1800	400	108	108	
24	Houston	2500	1739	200	257	3700	3700	3700	500	222	222	
25	Kenton		400		174	1200	1200	1200		72	72	
26	Laurel—Centenary	11834	6847	8212	1100	6400	6400	6400	500	384	384	
27	Laurel—Christ	2149	1555	3270	397	4000	4000	4000	500	240	240	
28	Laurel Circuit		3055	1403	620	3100	3100	3100	500	186	186	
29	Lewes		11242	3707	13688	1470	6400	6500	500	390	390	
30	Lincoln		461	814	492	3100	3100	3100	500	186	186	
31	Leipsic—Little Creek		78	206	275	1000	1000	1000	400	60	60	
32	Magnolia	7433		2603	871	3200	3200	3200	400	192	192	
33	Middletown	6891	5700	5490	635	4500	4500	4500	500	270	270	
34	Milford—Avenue		3322	16469	3048	6500	6500	6500	500	390	390	
35	Milford—Calvary	7249	2600	13673	1306	4850	4550	4550	500	273	273	
36	Millwood				56	300	300	300	50	18	18	
37	Millsboro		2695	7705	756	5300	5300	5300	500	318	318	
38	Millville			443	134	800	800	800	400	48	48	
39	Milton	875	4595	4438	1176	4500	4500	4500		270	270	
40	Mt. Pleasant	5175	6250	1748	829	4000	4000	4000	500	240	240	
41	Nassau		1036	1804	1337	3500	3500	3500	500	210	210	
42	Ocean View	17218	1500	5425	711	4300	4300	4300	500	258	270	
43	Odessa	9445	1241	3857	457	4000	4000	4000	500	240	240	
44	Rehoboth	274	10000	822	5000	5000	5000	5000	500	300	300	
45	Reliance	1683		4106	755	3400	3400	3400	500	204	204	
46	Roxana	3120		2650	1300	3900	3900	3900		234	234	
47	St. George's		414	3222	1067	4500	4500	4500	500	270	270	
48	Seaford—Mt. Olivet	186	3774	7700	800	7500	7500	7500	500	450	450	
49	Seaford—St. John's	13048	9386	16073	3200	5500	6100	6100	500	366	366	
50	Seaford Circuit	1150	15498	2995	956	3600	3600	3600	500	216	216	
51	Selbyville	17322	7150	13978	1070	6400	6400	6400	500	384	384	
52	Smyrna	33	20890	6732	1317	6000	6000	6000	300	360	360	
53	Townsend	418	21492	1120	1415	3900	3900	3900	500	235	234	
54	Whitesville	1400		464	203	3000	3000	3000	400	180	223	
55	Wyoming		1206	1804	1074	4000	4000	4000	500	240	240	
Total		168397	299169	256717	47291	226250	223950	3000	226950	23010	13617	13716
Total Last Year		166853	220732	220688	48286	219550	219160	4400	223560	23615	13053	13053
Increase		1544	78437	36029	995	6700	4790		3390	695	564	663
Decrease								1400				

Salary of District Superintendent.....\$8,628.40

List No.	Charge and Church	MINISTERIAL SUPPORT						CONNECTIONAL FUND				BENEVOLENCES					
		Episcopal Fund		Conference Claimants' Fund		Minimum Salary Fund		General Administration	Jurisdictional, Area, Conf. and Dist. Administration	Interdenominational Cooperation Fund		World Service and Conference Benevolences			World Service Special Gifts	General Advance Specials	One Great Hour of Sharing
		Appportioned	Paid	Appportioned	Paid	Appportioned	Paid			Appportioned	Paid	Appportioned	Accepted	Paid			
52a	52b	53a	53b	54a	54b	55	56	57a	57b	58a	58b	58c	59	60	61		
1	Bethel	86	86	903	903	22	22	25	230	16	16	1281	1281	1281	200	16	
2	Blades	58	73	522	654	15	20	36	338	23	23	1419	1419	1419	15		
3	Bridgeville	100	100	1150	1150	25	25	44	409	28	28	2273	2273	2273	199	55	
4	Camden	100	100	1150	1150	25	25	32	298	20	20	1653	1653	1653	75		
5	Cannon Circuit	72	72	720	720	18	18	14	128	9	9	1267	1267	1267			
6	Cheswold	80	80	840	840	20	20	19	173	12	12	962	962	962	31	10	
7	Clayton	80	80	840	840	20	20	31	287	19	19	1590	1590	1590	324		
8	Dagsboro	80	80	840	840	20	20	26	244	16	16	1343	1343	1343	113	13	
9	Dover—Wesley	196	196	2270	2270	49	49	106	985	66	66	5466	5466	5466	401		
10	Ellendale	74	74	740	740	19	19	15	141	9	9	1188	1188	1188	40		
11	Farmington	52	52	468	468	13	13	18	168	11	11	931	931	931	284	19	
12	Felton	68	68	646	646	17	17	18	171	11	11	1542	1542	1542	127		
13	Frankford	70	70	700	700	18	18	20	185	12	12	1324	1324	1324	58	10	
14	Frederica	74	74	740	740	19	19	27	254	17	17	1408	1408	1408	12	11	
15	Georgetown—Grace	120	120	1500	1500	30	30	46	424	29	29	2359	2359	2359	99		
16	Georgetown—Wesley	100	100	1150	1150	25	25	53	487	33	33	2708	2708	2708	28		
17	Georgetown Circuit	80	80	840	840	20	20	30	277	19	19	1542	1542	1542			
18	Greenwood Circuit	70	70	700	700	18	18	31	284	19	19	1579	1579	1579	169		
19	Gumboro	64	64	608	608	16	16	23	211	14	14	1169	1169	1169	15		
20	Harbeson	60	60	570	570	15	15	15	140	9	9	861	773	773	15	18	
21	Harrington—Asbury	94	94	1034	1034	24	24	46	426	29	29	2365	2365	2365	49		
22	Harrington—Trinity	90	90	990	990	23	23	25	235	16	16	1306	1306	1306	10		
23	Hartly	36	36	288	288	9	9	13	124	8	8	932	684	684	30		
24	Houston	74	74	740	740	19	19	28	264	18	18	1465	1465	1465			
25	Kenton	24	24	156	156	6	6	8	83	6	6	459	459	459	20		
26	Laurel—Centenary	128	128	1600	1600	32	32	78	721	49	49	4041	4007	4007	35		
27	Laurel—Christ	80	80	840	840	20	20	29	265	18	18	1476	1476	1476			
28	Laurel Circuit	62	62	589	589	16	16	27	247	16	16	1370	1370	1370	100		
29	Lewes	130	130	1625	1625	33	33	78	724	49	49	4021	4021	4021	341		
30	Lincoln	62	62	589	589	16	16	24	221	15	15	1227	1227	1227			
31	Leipsic—Little Creek	20	20	120	120	5	5	4	37	2	2	432	201	201	150		
32	Magnolia	64	64	608	608	16	16	24	226	15	15	1249	1249	1249	55		
33	Middletown	90	90	990	990	23	23	40	373	25	25	2069	2069	2069			
34	Milford—Avenue	130	130	1625	1625	33	33	100	932	63	63	5172	5172	5172	660	100	
35	Milford—Calvary	91	91	1001	1001	23	23	53	492	33	33	2727	2727	2727	85		
36	Millwood	6	6	36	36	2	2	2	2	2	2	129	129	129			
37	Millsboro	106	106	1220	1220	28	28	57	533	36	36	2956	2956	2956	338		
38	Millville	48	16	96	96	4	4	6	55	4	4	308	308	308	10		
39	Milton	90	90	990	990	23	23	26	238	16	16	1765	1320	1320	26		

List No.	Charge and Church	BENEVOLENCES															Grand Total Paid (Not total Raised) Lines 44-47 & 49-77	
		Fellowship of Suffering and Service	TV-Radio Ministry Fund	Methodist Student Day	Methodist Youth Fund	Race Relations Sunday	Other Conference Benevolences											All Other Benevolences
							Operational Expenses: Colleges, Univ., Sem's	Operational Expenses: Wesley Foundations	Wesley College Capital Fund	Hospitals	Board of Child Care	Confer. Advance Specials	Church School Rally Day	W.S.C.S. Cash to District and Conf. Treasurers	Meth. Country House			
															Mothers' Day	Special		
62	63	64	65	66	67	68	69	70	71	72	73	74	75	76	77	78		
1	Bethel				8													
2	Blades					230	69	510	131		50	79	76		11	17412		
3	Bridgeville	44						949	28		18	101			5	10313		
4	Camden	43		14	14			901	110		46	350	85	120		23131		
5	Cannon Circuit			14				653	325		60	192	47			16671		
6	Cheswold	10		10	10			228	35		18	80				7364		
7	Clayton							631	50		20	27			3	16518		
8	Dagsboro	13		10	10			635	118			236	23			22544		
9	Dover—Wesley	88		67	50		200	532	58		52	327	24			21906		
10	Ellendale							2181	50		75	1245	102	1022	117	77210		
11	Farmington	47	11	45	15	25		399	57		15	50	17			10843		
12	Felton	20		13	10			491	50		73	237	42			9907		
13	Frankford	18						477	30		45	54				13999		
14	Frederica	6		14	10			559	68		32	56	11			14122		
15	Georgetown—Grace							400			50	179			10	13126		
16	Georgetown—Wesley	15		25	25			538	102		68	337				50365		
17	Georgetown Circuit							609	131		66	186	130			24249		
18	Greenwood Circuit	33		13		1		626	53		40	154	34		73	10664		
19	GumLoro	10		10				464	20	20	8	15				16163		
20	Harbeson			9				307	26		15	79	11			9562		
21	Harrington—Asbury	20	10	20	20	20		939	25	45	50	439	25			6212		
22	Harrington—Trinity					517						350				26827		
23	Hartly	24		10		10		274	20		20	141	33			15007		
24	Houston	6		19	25			580			37	81	23		18	9335		
25	Kenton					180										12515		
26	Laurel—Centenary	40		55	75			1000	100		100	755	56			2815		
27	Laurel—Christ								21		15	160	36		40	44108		
28	Laurel Circuit							108								15111		
29	Lewes	97		106				1599	25		79	525	75		96	11485		
30	Lincoln	16						486			31	66	39			47100		
31	Leipsic—Little Creek			10				104	50			60	20			8345		
32	Magnolia			39	10						21	139	36			2802		
33	Middletown							821	25		20	382	28			17201		
34	Milford—Avenue	100		60	60	50		2056	25	250		1169	75			28872		
35	Milford—Calvary	50		50	35	20		1063	50	60						42889		
36	Millwood	2						97	1			2				36044		
37	Millsboro	39		28	125			1172	149			588	95		5	727		
38	Millville							40	10		10		16			24749		
39	Milton	22		30	5			10	69		45	274	13		76	2400		
40	Mt. Pleasant			35				687	5	115		89	169	112		19391		
41	Nassau	22						623			40	187	46		18	23690		
42	Ocean View	40		40	10	15		309	15	45		35	62		65	12087		
43	Odessa	17		14	17	5		191	63		22	166			30	33613		
44	Rehoboth	33		55				930	96		50	806	65			21864		
45	Reliance							446	5		28	38				116056		
46	Roxana			25				700	50		25	154	106		65	13257		
47	St. George's			25				70	70		25	128	55		38	14976		
48	Seaford—Mt. Olivet	74						1362	104		50	823	166	150	10	13788		
49	Seaford—St. John's	100		50		60		1818	275		117	942	100		5	30117		
50	Seaford—Circuit	49						566	133		45	138			1	59432		
51	Selbyville	90		40		50	15	1522	330		60	647	250	778	38	28436		
52	Smyrna			60	71			412	135		60	445	65			57689		
53	Townsend	21		55	24			345	31		35	25				42817		
54	Whitesville					25		256				45				31864		
55	Wyoming	30						671	150		40	191	25			7802		
	Total	1237	21	1046	634	288	1167	69	33253	141	3868	2013	14301	2228	1950	842	1280382	
	Total Last Year	1517		1029	767	368			26345	161	4278	112	1852	14514	3163	874	812	1122753
	Increase		21	17			1167	69	6908			151			1076	30	157629	
	Decrease	280			133	80				20	410	112		243	935			

EASTON DISTRICT

List No.	Charge and Church	Name of Pastor	CHURCH MEMBERSHIP											
			Total Full Members Reported Last Year	Received this Year on Profession of Faith and Restored	Received by Transfer from Other Methodist Churches	Received from Other Denominations	Removed by Transfer to Other Methodist Churches	Removed by Quarterly Conf.	Removed to Other Denominations	Removed by Death	Total Full Members	Baptisms		
												Infants Presented by Parents or Guardian	All Others: Children, Youth, Adults	Preparatory Members Now on Roll
1	2	3	4	5	6	7	8	9	10	11	12			
1	Bayside													
2	Bozman	Robert J. Knapp	49				1			48	3		11	
3	Claiborne	Robert J. Knapp	23				1	7		13				
4	Sherwood	Robert J. Knapp	78				1			77	1		7	
5	Wittman	Robert J. Knapp	73							73	3		15	
6	Burrsville													
7	Ames	Donald Hurst	33	4					1	36	3	5	4	
8	Prospect	Donald Hurst	48	9	1	1	1		1	57	3		30	
9	Union	Donald Hurst	80	2	2	1	1			84	2	3	20	
10	Wesley	Donald Hurst	21						1	19	1		11	
11	Hickman	Donald Hurst	16						1	13			2	
12	Cambridge: Grace	R. C. Hubbard	1035	31	10	4	11		9	1060	24		110	
13	Cambridge: St. Paul's	William Hemphill, Jr.	513	31	4	3	3	9		534	34		65	
14	Cambridge: Zion	Alton S. Miller	818	29	14	1	15	6	24	709	16		110	
15	Centreville	D. O. Hornung	687	39	19		4	9	1	709	12		65	
16	Chestertown: Christ	William P. Kesmodel	438	25	11		4	9	1	460	6		44	
17	Chestertown: First	Robert E. Green	360	73	24	13	10		8	444	10	20	50	
18	Choptank													
19	Antioch	Mearl E. Henley	54		2		2			53			22	
20	Beckwith	Mearl E. Henley	89							86	1		28	
21	Spedden	Mearl E. Henley	133							130	1		28	
22	Church Creek													
23	Madison	H. W. Pitsenbarger	60							57	6		6	
24	Milton	H. W. Pitsenbarger	54		1					53				
25	Taylor's Island	H. W. Pitsenbarger	75							73				
26	White Haven	H. W. Pitsenbarger	54							52	1		10	
27	Church Hill	Charles L. Trader	232	12	1				6	239			36	
28	Price	Charles L. Trader	107		4		5			105				
29	Union	Charles L. Trader	26							26				
30	Concord	Harold P. Spedden	139	2			3			137	4	2	24	
31	Chestnut Grove	Harold P. Spedden	57	13	3		1			72	1		12	
32	Bloomery	Harold P. Spedden	55	3			2			55	1		24	
33	Crapo													
34	Bounds	J. Melvin Kay	14							14				
35	Ebenezer	J. Melvin Kay	53	1	1					53	1			
36	St. John's	J. Melvin Kay	23							23				
37	Street	J. Melvin Kay	27	1	1					29	1			
38	Wesley	J. Melvin Kay	16	2						18	1			
39	Denton: First	O. G. Brewer, Jr.	541	43	16	9	5		3	591	16	9		
40	Denton: Grace	O. G. Brewer, Jr.	288	44	9	2	3	3		330	18	7		
41	Dorchester													
42	Bucktown	C. E. Barton, Jr.	49	2			1			50			13	
43	Friendship	C. E. Barton, Jr.	112	4	2	2				118	1		21	
44	Salem	C. E. Barton, Jr.	42	5	1					48	1		6	
45	Secretary	C. E. Barton, Jr.	141	5	2				3	142	7	6	37	
46	East New Market													
47	Brookview	Frank G. Buckley	49	1	2		1			51	1		8	
48	Eldorado	Frank G. Buckley	54	6			4			55	3	6	8	
49	Trinity	Frank G. Buckley	180	13	3	1	2			189	3	1	23	
50	Easton: St. Mark's	H. F. Chandler	1644	58	27	6	26	55	7	1632	25	13	28	
51	Federalsburg: Christ	D. O. Clendaniel	228	30	2		2		2	255	12	7	19	
52	Federalsburg: Union	D. O. Clendaniel	599	28	7	3	6		2	623	20	13	14	
53	Galena													
54	Kennedyville	Robert W. Helms	169	2		2	2	41		129	3	1	65	
55	Olivet	Robert W. Helms	161	12			1		1	166	4		63	
56	Goldsboro	Richard L. Hamilton	179	3	11	5	4			192	4		31	
57	Antioch	Richard L. Hamilton	46	8			5			49			9	
58	Calvary	Richard L. Hamilton	78	8	7		2		2	89	8		32	
59	Henderson	Richard L. Hamilton	32	7	1			2		36		1	17	
60	Greensboro	G. H. Wheatley	290	3			5			284	12	2	21	

List No.	Charge and Church	Name of Pastor	CHURCH MEMBERSHIP											
			Total Full Members Reported Last Year	Received this Year on Profession of Faith and Restored	Received by Transfer from Other Methodist Churches	Received from Other Denominations	Removed by Transfer to Other Methodist Churches	Removed by Quarterly Conf.	Removed to Other Denominations	Removed by Death	Total Full Members	Baptisms		
												Infants Presented by Parents or Guardian	All Others: Children, Youth, Adults	Preparatory Members Now on Roll
1	2	3	4	5	6	7	8	9	10	11	12			
61	Harmony	Richard D. Bailey	107	19	1					123	7	4	70	
62	Grove	Richard D. Bailey	42	1				2	2	43				
63	Hooper's Island													
64	Hooper's Memorial	W. I. Collins	21	15						36	6		10	
65	Hosier Memorial	W. I. Collins	110							106	4			
66	Hurlock							3						
67	Unity-Washington	Edwin J. Horney	410	9	4	1			1	420	7	1	56	
68	Williamsburg	Edwin J. Horney	78	2						80	2		27	
69	Kent Island	Ira D. Steckman	423	30	16	2	4	13	1	445	18		160	
70	Millington: Asbury	H. M. Parks	251	14	3		3			265	26		53	
71	Crumpton	H. M. Parks	96	9	4					109	15		15	
72	Double Creek	H. M. Parks	62	16						78	8		10	
73	Oxford	Jason Blundon	226	3	5	1	8		24	191	3		90	
74	Royal Oak	Jason Blundon	82	10	3	5	2	19	3	79		2	28	
75	Preston	Chas. C. Huffman	208	14	4	2	1			225	13	5	85	
76	Queen Anne													
77	Hillsboro	Edwin C. Thomas, Jr.	247	5			1			246	1	1	36	
78	Wye Mills	Edwin C. Thomas, Jr.	63	8			1			69	3	6	23	
79	Queenstown													
80	Calvary	Wm. T. Archer, Jr.	101	8			3			106				
81	Immanuel	Wm. T. Archer, Jr.	145	6						151				
82	Wye	Wm. T. Archer, Jr.	72							71				
83	Ridgely	Vinton D. Shufelt	206	12	3	3	3	1		218	8	6	58	
84	Bridgetown	Vinton D. Shufelt	35							35	2			
85	Thawley's	Vinton D. Shufelt	72	7						79	1			
86	Rock Hall	Jos. V. Holliday, Jr.	192	18	1	1	5		5	194	5	7		
87	Raum Chapel	Jos. V. Holliday, Jr.	79	17						96	4	6		
88	Wesley Chapel	Jos. V. Holliday, Jr.	213	7	7	2	4		4	220	8	5		
89	St. James	Edward B. Blevins	243		2				1	244	7			
90	Salem	Edward B. Blevins	117				2			114	2		5	
91	Worton	Edward B. Blevins	73				1			71			2	
92	St. Michael's													
93	Neavitt	Paul E. Reynolds	126				2			124	10		12	
94	St. Luke's	Paul E. Reynolds	393	12	14					410	12	2	71	
95	St. Thomas	T. J. Turkington	47				3			47				
96	Bethany	T. J. Turkington	40	2						42				
97	Wingate	T. J. Turkington	57	11						68				
98	Zion	T. J. Turkington	40							40	1			
99	Still Pond	R. H. Payne, Jr.	84	3			2		3	79	3	5	56	
100	Betterton	R. H. Payne, Jr.	129	8			2		8	128	2	8	69	
101	Lynch	R. H. Payne, Jr.	47				2			45			8	
102	Sudlersville	William Dore	263	23	6				1	279	19			
103	Barclay: St. Paul's	William Dore	90	6			2			94	3		15	
104	Ingleside	William Dore	71	1						72	2		11	
105	Tilghman's	C. J. Adams	276		1				56	215	6	2	24	
106	St. John's	C. J. Adams	37						7	28	2		6	
107	Trappe	Cameron Johnson	204	4	4	1	9		1	203	6	3	88	
108	Faith Chapel	Cameron Johnson	27							26			6	
109	Vienna	Harold Nunemaker	270	3	4	2	4			273	2		47	
110	Elliott's	Harold Nunemaker	53						2	51	1		3	
111	Reid's Grove	Harold Nunemaker	78	3						81			22	
District Total			16739	858	277	79	214	296	56	218	17169	493	187	2210

List No.	Charge and Church	CHURCH SCHOOLS															
		Church School Membership						Attendance						Add. Inform.			
		Officers, Teachers, and Other Leaders	Children in entire Church School	Youth (12-21) in entire Church School	Adults (22 & older) in Church School	Total Membership	Average Sunday School Attendance (all ages)	Av. Attendance Sunday Evening Fellowship	Av. Attend. Additional Children's Sessions	Average at MYF Sunday Evening Meetings	Av. Adults in Ch. Sch. Other than Sun. Sch.	Nursery Home Members	Youth Home and Extension Members	Adult Home and Extension Members	Number of Church Schools on Charge	Methodist Pupils in Vacation Ch. Schools	
1	Bayside																
2	Bozman	14	20	4	13	71	40							10		5	5
3	Claiborne	3	13	4	10	30	15										1
4	Sherwood	8	5	8	4	25	20										12
5	Wittman	7	11	9		27	15										1
6	Burrsville																
7	Ames	7	22	18	20	67	53	20	10	25							1
8	Prospect	6	19	20	22	67	49	20		20							35
9	Union	11	31	35	52	129	85	20	12	30							25
10	Wesley	7	8	5		35	25	15		10							15
11	Hickman																
12	Cambridge: Grace	44	257	170	286	757	509			15							190
13	Cambridge: St. Paul's	37	212	102	244	595	357		40	30	50	20					1
14	Cambridge: Zion	47	173	106	212	538	235		30	60	85	17	25	24			115
15	Centreville	26	162	103	27	318	220	95		15							92
16	Chestertown: Christ	34	153	63	72	322	180	18	14	18							59
17	Chestertown: First	34	151	133	74	392	241	23	70	23	20	25	15	22			80
18	Choptank																
19	Antioch	6	15	13	18	52	34										1
20	Beckwith	13	37	26	46	122	74										1
21	Spedden	19	31	16	76	142	78										1
22	Church Creek																
23	Madison	8	22	20	8	58	42			10		10					37
24	Milton	10	9	15	17	51	40			9							24
25	Taylor's Island	8	8	8	16	40	25										8
26	White Haven	8	29	32	31	100	66			12							24
27	Church Hill	13	59	45	18	135	107	10		10		4					1
28	Price	19	18	25	19	81	57	15		15		4					2
29	Union	3	8		8	19	15										1
30	Concord	15	20	38	32	105	85	7		7							52
31	Chestnut Grove	11	14	14	19	58	46	10		10							23
32	Bloomery	10	28	11	28	77	58	2		2							15
33	Crapo																
34	Bounds	4	10	4	8	26	18										1
35	Ebenezer	5	10	14	12	41	30										1
36	St. John's	4	20	14	14	52	35										1
37	Street																
38	Wesley	2	14			16	15										1
39	Denton: First	22	132	108	103	365	203			15							73
40	Denton: Grace	22	106	75	56	259	149			25							85
41	Dorchester																
42	Bucktown	7	17	6	17	47	32			4		2					10
43	Friendship	12	27	25	37	101	42			9		5					34
44	Salem	7	24	16	13	60	35			4		3					16
45	Secretary	13	55	31	58	157	82			14		6					25
46	East New Market																
47	Brookview	6	21	22	25	74	43	6		6							30
48	Eldorado	10	25	15	58	108	56										35
49	Trinity	21	57	47	99	224	108			20		3	3	11			65
50	Easton: St. Mark's	93	460	288	414	1255	387			55		57		76			145
51	Federalburg: Christ	22	113	85	86	306	156	20	20	72		20					84
52	Federalburg: Union	34	181	104	111	430	225	20	12	90		49		11			115
53	Galena																
54	Kennedyville	20	41	29	20	110	80	14			24						65
55	Olivet	15	53	28		96	90	15		15							90
56	Goldsboro	26	67	43	21	157	108			51	24	25	6		5		13
57	Antioch	8	13	10	10	41	20			9	11						64
58	Calvary	14	87	21	30	152	77			10							86
59	Henderson	6	19	6	6	37	31										1
60	Greensboro	19	170	62	45	296	185	22	20	32			30				1

List No.	CHURCH SCH'LS				W. S. C. S.			METH-ODIST MEN		PROPERTY AND OTHER ASSETS							Known Tithers in Your Church	Average Attendance Morning Worship Services
	Add'l. Information				No. of Societies (Not Guilds, Groups, or Circles)	Membership (Including Wesleyan Service Guild)	Amt. Paid for Local Work	No. Chartered Groups	Membership	No. "Together" Subscriptions	No. of Organized Churches	Estimated Value of Church Buildings, Equipment, and Land	Estimated Value of Parsonages, Furniture, and Land	Estimated Value of Other Property (Including Cash, Bonds, etc.)	Indebtedness on Bldgs., Equipment, Parsonages	Indebt. on Current Expenses		
	Members Joining Church on Prof. of Faith	Classes or Cps. Using Approv. Meth. Material	Offering for World Service and Conf. Benevolences															
	28	29	30	31	32	33	34	35	36	37	38	39	40	41	42	43a		
1																		
2		6		93	1	25	199			1	24000						35	
3		3			1	19	83			1	15000						12	
4		4		65	1	20	50			1	14000	8000					50	
5		5		42	1	25	100			1	16000						35	
6		4	5		1	25	700			15								
7		3	5		1	20	200			7		3000	1440				28	
8		2	9		1	30	200			60		2240	1890				40	
9		2	4		1	25	900			10		7500	3330				86	
10					1					10		2700	2340				24	
11		20	26	1200	1	170	1065			1		2500						
12		23	19	882	1	165	2640			11		300000	29000	35000			300	
13		25	20	739	1	203	511			37		395000	13500				175	
14		26	22	339	1	133	2062			10		829863	51300	7000	64000	10	15	
15		14	19	630	1	120	1523			36		215000	40000	21500			300	
16		40	14	595	1	230	1788			1		207000	38000				200	
17					1					45		337000	25000	251000	65576		180	
18					1	25	503			4		10000					178	
19		4	4	273	1	36	1304			3		35000					38	
20		5	5	217	1	59	648			10		80000	14000				50	
21					1												6	
22		5			1	14	70			6		20000		2900			14	
23		6	150		1	28	596			17		16000					38	
24		4			1	22				24		30000		2300			5	
25		6			1	30	683			8		20000	15000	286	2900		42	
26		10	9	149	1	47	1280			15		60000	33000		24205		28	
27		5	4	127	1	26	1039			12		21000					35	
28		3	20		1	12	853			6		11700					40	
29		15	160		1	50	1093			19		24000	8000				115	
30		10	11	43	1	23	143			7		15000		15000			50	
31		2	7	47	1	22	171			10		15000					15	
32		3			1												80	
33		3			1												48	
34					1												3	
35		1	4		1	7						9000	12000				2	
36		4			1	15						12000		1000			30	
37		4			1	30						12000		1000			25	
38		2			1	18						8000		500			30	
39		2			1	17						9000		500			15	
40		17	14	300	1	158	1800			65		89300	21000	27000			15	
41		14		250	1	98	2300			5		30000	6000				200	
42		2	5	79	1	22	110					15000					125	
43		3	6	132	1	30	365			2		22500					1	
44		5	5	63	1	16	410											

List No.	Charge and Church	CHURCH SCHOOLS															
		Church School Membership						Attendance						Add. Inform.			
		Officers, Teachers, and Other Leaders	Children in entire Church School	Youth (12-21) in entire Church School	Adults (22 & older) in Church School	Total Membership	Average Sunday School Attendance (all ages)	Av. Attendance Sunday Evening Fellowship	Av. Attend. Additional Children's Sessions	Average at MYF Sunday Evening Meetings	Av. Adults in Ch. Sch. Other than Sun. Sch.	Nursery Home Members	Youth Home and Extension Members	Adult Home and Extension Members	Number of Church Schools on Charge	Methodist Pupils in Vacation Ch. Schools	
13	14	15	16	17	18	19	20	21	22	23	24	25	26	27			
61	Harmony	17	109	48	49	223	120	35	15	15	28			1	96		
62	Grove	10	33		14	57	30								35		
63	Hooper's Island																
64	Hooper's Memorial	5	24	19	10	58	35		20						20		
65	Hosier Memorial	9	53	44	29	135	80		12		16				65		
66	Hurlock																
67	Unity-Washington	34	78	74	70	256	171	20	80	20	25	25	20		89		
68	Williamsburg	7	27	21	22	77	55	8		8	15	4	3		12		
69	Kent Island	36	206	91	60	393	265	25		25	15	7	6	3	113		
70	Millington: Asbury	18	80	44	98	240	190		15						205		
71	Crumpton	7	15	25	30	77	60								22		
72	Double Creek	10	16	22	30	78	50								15		
73	Oxford	14	35	41	42	132	83	16	14	16	20				6		
74	Royal Oak	12	20	25	23	80	48	15	10	15					4		
75	Preston	20	95	54	26	195	125		20		26				98		
76	Queen Anne																
77	Hillsboro	17	74	42	20	154	114		16	25					55		
78	Wye Mills	7	31	18	5	61	45		15						50		
79	Queenstown																
80	Calvary	15	57	22	7	101	71		10						1		
81	Immanuel	17	117	58	12	204	122		10						1		
82	Wye	9	10	27	10	56	40								1		
83	Ridgely	17	83	66	7	173	111				12				89		
84	Bridgetown	7	9	6	22	44	32								1		
85	Thawley's	9	19	21	39	88	73								1		
86	Rock Hall	25	128	57	90	300	192		15		20		8		122		
87	Raum Chapel	18	74	13	48	153	80		9						1		
88	Wesley Chapel	25	111	67	118	321	173		12						122		
89	St. James	12	37	22	31	102	75		10		12	7		4	23		
90	Salem	15	43	24	24	106	75	28		25	8	4			28		
91	Worton	3	12	10	10	35	25		10		15				15		
92	St. Michael's																
93	Neavitt	11	20	34	42	107	63			10	15	7			43		
94	St. Luke's	16	105	44	64	229	105	15		18	15	10			80		
95	St. Thomas	8	12	18	15	53	30	83	42	20	14	10			1		
96	Bethany	9	23	15	34	81	35	30				5			1		
97	Wingate	8	32	26	27	93	66								79		
98	Zion	9	17	23	26	75	65		30						1		
99	Still Pond	9	41	12	12	74	58				12		19		1		
100	Betterton	10	40	27	9	86	75								1		
101	Lynch	4	15	3		22	16								1		
102	Sudlersville	20	147	41	30	238	122	26		7		57		5	117		
103	Barclay: St. Paul's	12	49	18	10	89	69	2		2					60		
104	Ingleside	7	18	15	23	63	45	4							12		
105	Tilghman's	18	86	63	66	233	117	21		21					105		
106	St. John's	4	10	7	16	37	17								10		
107	Trappe	22	52	33	29	136	108	1		22		9			42		
108	Faith Chapel	5	23	15	11	54	21								1		
109	Vienna	25	66	37	42	170	95			20					80		
110	Elliott's	5	7	5	23	40	17								30		
111	Reid's Grove	8	27	18	16	69	39		30						2		
District Total		1425	5644	3531	4071	14671	8681	701	479	1174	383	534	61	252	98	3828	

List No.	CHURCH SCH'LS				W. S. C. S.			METH-ODIST MEN		PROPERTY AND OTHER ASSETS									
	Add'l. Information				No. of Societies (Not Guilds, Groups, or Circles)	Membership (Including Wesleyan Service Guild)	Amt. Paid for Local Work	No. Chartered Groups	Membership	No. "Together" Subscriptions	No. of Organized Churches	Estimated Value of Church Buildings, Equipment, and Land	Estimated Value of Parsonages, Furniture, and Land	Estimated Value of Other Property (Including Cash, Bonds, etc.)	Indebtedness on Bldgs., Equipment, Parsonages	Indebt. on Current Expenses	Known Tithers in Your Church	Average Attendance Morning Worship Services	
	Members Joining Church on Prof. of Faith	Classes or Gps. Using Approv. Meth. Material	Offering for World Service and Conf. Benevolences	Yes															No
28	29	30	31	32	33	34	35	36	37	38	39	40	41	42	43a	43b			
61	19	11	228	1	20	113		3	1	47000	12000					100			
62	2	4	35	1	11	75		1	1	10300		3000	17000		2	40			
63																			
64	15	4	100	1	24	39		1	1	36000						35			
65	6			1	30	30			1	35300	11000	300				60			
66																			
67	9	21	1089	1	131	1720	1	30	14	175000	18300	450	17000		18	180			
68	8	8	350	1	7	100		5	4	25000					6	26			
69	14	25	675	1	150	2148	1	65	55	103000	15000	10724	7093		6	265			
70	9		375	1	70	700			4	83000	12500	2500				125			
71	8		100	1	55	200				25000						50			
72	7		225	1	22	100				10000						60			
73	12	10	531	1	49	1476			9	85500					3	92			
74	7	6	156	1	28	1004			8	39500	21500				2	43			
75	6	12	232	1	51	329			40	125000	13000	3000	4000			102			
76	3	18	200	1	51	107			2	53000	15000					85			
77	8	6	187	1	21	939			4	14000	6000			530		30			
78																			
79	8	10		1	30	1600				45000	4000	1000	10221			55			
80	6	15	207	1	25	1374				90000	4000	2916	15750			70			
81	9	11	127	1	38	934			10	30000	4000	2000				40			
82	6		75	1	18	119			2	60000	15000		6041		4	110			
83	5	2		1	18	242			2	9000						30			
84	10	2	600	1	37	91			5	8000						55			
85	6	5	688							27000	17000					136			
86	5	5	1065	1	57	985	1	25	7	15000						49			
87	8	1		1	39	1495	1	20	5	55000	27000		8500			97			
88	3	7	600	1	17	400			2	74000	16500		25650	644		80			
89				1	33	842				22500	8000	1000	400			50			
90										13500				200		25			
91																			
92		6	290	1	53	1733				20000		6500				48			
93	12	12	400	1	144	226	1	25	8	83000	7500	210729				80			
94	5		732	1	41	571				18000	4000								
95	2	6	529	1	19	410				16000	3125								
96	11	6		1	23	144				7500	3000								
97	6		523							15000	2500								
98	3	2	106	1	14	300				29500	11000					47			
99	8	3	90	1	66	1714				45300						72			
100	3			1	16	995				17000						18			
101	8		300	1	70	2517	1	10	8	80000	17500		4000						
102	4	6		1	23	1000		5		38000	6000		300						
103	5			1	19	800		5		10000									
104	9	5	350	1	134	1750	1	55		60000	14000		2500			75			
105	2	1	25	1	30	300				13500						15			
106	4	9		1	70	1192	1	12		63000	17000	1430				90			
107	2	2	300	1	32	474	1	28	2	5500						30			
108	3	3		1	24	685				78000	7000	5300	26715		3	100			
109				1	24	685				13000			2714		1	20			
110	3	7	54	1	19	207				11000			2865		1	60			
111																			
District Total		575	732	166	23092	94	4883	77629	17	698	1029	98	5998193	819725	714358	535330	1374	251	7067

List No.	Charge and Church	BENEVOLENCES															Grand Total Paid (Not total Raised) Lines 44-47 & 49-77	
		Other Conference Benevolences																
		Fellowship of Suffering and Service	TV-Radio Ministry Fund	Methodist Student Day	Methodist Youth Fund	Race Relations Sunday	Operational Expenses: Colleges, Univ., Sem's	Operational Expenses: Wesley Foundations	Wesley College Capital Fund	Hospitals	Board of Child Care	Confer. Advance Specials	Church School Rally Day	W.S.C.S. Cash to District and Conf. Treasurers	Mothers' Day	Meth. Country House		
		62	63	64	65	66	67	68	69	70	71	72	73	74	75	76		77
1	Bayside							209		23				8			7994	
2	Burrsville	23						400		69		29	87	25			10926	
3	Cambridge—Grace	54			34			1336		175		100	1072	49			31547	
4	Cambridge—St. Paul's	35			10			500		178		70	748	34		42	90650	
5	Cambridge—Zion	100			75			600		129		73	989	46		128	78430	
6	Centreville	64			25					150		40	556	95			1976	
7	Chestertown—Christ	50		50	25	20		962		150		100	630	50		22	26340	
8	Chestertown—First	69		84	25	15		938		130		69	642	31		22	42624	
9	Choptank	51						539		133	25	42	233				12962	
10	Church Creek	28		15		3	28	15		597		123		21			13260	
11	Church Hill	60		56		10		558		75		33	249	104		20	23435	
12	Concord	43		10	50			471		80		24	91	25		46	8807	
13	Crapo							108		25							7228	
14	Denton	50		50	60	10		1725		141		60	869	80		115	43337	
15	Dorchester	24			40			160		35		28	185			99	21224	
16	East New Market	12			35			582		27		80	15				25906	
17	Easton	112		100	100			2990		701		100	1628	262		41	80406	
18	Federalburg	10			75	37	156	45	1708		209		25	1051	100	1	32009	
19	Galena	40		50	20			454		67		38	138			22	16586	
20	Goldsboro	90		5	70			1064		175	23	22	283				23427	
21	Greensboro			20						50		55	203				29440	
22	Harmony																	
23	Hooper's Island							126		38		23	214			15	13111	
24	Hurlock							329					33				9085	
25	Kent Island	52		29	9	16		1084		214		107	588	65		43	28044	
26	Millington				25			742			366		412	82			19472	
27	Oxford	17		25	55	10		737		45		15	200	30			13470	
28	Preston	25			55	6		592	5	70		25	423	12		24	19787	
29	Queen Anne	10	5	10	75	10		245		83		20	195			13	14135	
30	Queenstown	45		30				176		17		70	363	47		5	16845	
31	Ridgely	67		32		11		596		45		30	103	86			23947	
32	Rock Hall			18	150			585		95		22	318	63		83	14905	
33	St. James	10			5			1050		140		100	264			1	21511	
34	St. Michael's	65		20	45	25		243		13		22	135	11			20628	
35	St. Thomas				25			945		154		46	554				19146	
36	Still Pond	2		20	15			440				10		31			10734	
37	Sudlersville	15		45	15	18		576		32		30	275			24	12246	
38	Tilghman's	5						516		95		23	352	72		16	21753	
39	Trappe				19			200		5			104	18		5	23469	
40	Vienna	12						9		38		17	249				12791	
	Total	1240	5	674	1139	191	184	60	25092	58	3969	414	1495	14567	1462	22	765	980364
	Total Last Year	1423		791	970	103			13959	39	3732	85	1752	14161	1708	97	767	864785
	Increase		5		169	88	184	60	11133	19	237	329		406				115579
	Decrease	183		117								257		246	75	2		

SALISBURY DISTRICT

List No.	Charge and Church	Name of Pastor	CHURCH MEMBERSHIP											
			Total Full Members Reported Last Year	Received this Year on Profession of Faith and Restored	Received by Transfer from Other Methodist Churches	Received from Other Denominations	Removed by Transfer to Other Methodist Churches	Removed by Quarterly Conf.	Removed to Other Denominations	Removed by Death	Total Full Members	Baptisms		
												Infants Presented by Parents or Guardian	All Others: Children, Youth, Adults	Preparatory Members Now on Roll
1	2	3	4	5	6	7	8	9	10	11	12			
1	Allen	Harry M. Guyer	128	4	4	2	3		4	131			3	
2	Siloam	Harry M. Guyer	100	3					1	98			4	
3	Washington	Harry M. Guyer	104	13	2	1			2	118			4	
4	Berlin	Joseph B. Vaughn	509	18		1	18	28	2	472	7	5	35	
5	Bishopville													
6	Showell	H. Norman Nicklas	148	11			1		3	155	1	1	37	
7	Wilson	H. Norman Nicklas	137	2			2			137	1		39	
8	Zion	H. Norman Nicklas	107				3			107			42	
9	Crisfield: Asbury	W. L. Beckwith	585	6	2		4	1	10	578	9	2	103	
10	Crisfield: Immanuel	Elwood W. Cursey	543		6		5		6	538	10		172	
11	St. Peter's	Elwood W. Cursey	28							27			13	
12	Crisfield: Mt. Pleasant	D. G. Higgins, Jr.	269				12	1	3	8	245	3	74	
13	Mariners	D. G. Higgins, Jr.	99	27						122	1			
14	Deal Island													
15	Rock Creek	Milton Elliott	65	16					3	78	2			
16	St. John's	Milton Elliott	71	7			2		7	69	6			
17	St. Paul's	Milton Elliott	82	2				4	4	76	6			
18	Delmar: First	Chas. S. Clarkson	506	12	6		2		7	515	8	2	60	
19	Delmar: Mt. Olive	L. Colvin Randall	320	44	8				3	365	6	15	90	
20	Mills Chapel	L. Colvin Randall	22	1		1				24			4	
21	Fairmount													
22	Christ	Claude C. Brown	153	9	1		4	7		148	6	1	49	
23	Mt. Olive	Claude C. Brown	38						1	37			5	
24	Rehoboth	Claude C. Brown	48	2			1		2	47			7	
25	Fruitland: St. John's	Robert P. Whitlock	382	44	36	13	8		7	460	5	8	123	
26	Galestown	Edward M. Gladden	90	6			3		2	91	3		12	
27	Cokesbury	Edward M. Gladden	99	5	4		8	13		83	5		10	
28	Woodland	Edward M. Gladden	123	14	5		1			140	11		22	
29	Hebron													
30	Charity	F. Howard Truitt	105	1					4	102	1		25	
31	Nelson	F. Howard Truitt	152	1		4	1	11		139	7		56	
32	St. Paul's	F. Howard Truitt	212	10	2		18	25	16	165	4	1	64	
33	Mardela													
34	Emmanuel	Thomas R. Merrill	80	7	5		5	2		81	6	5	12	
35	St. Paul's	Thomas R. Merrill	61					2	1	57	1		10	
36	Snethen	Thomas R. Merrill	102				1			100			5	
37	Mt. Pleasant	Thomas R. Merrill	43		1		2		2	40			2	
38	Mt. Hermon	Lester E. Windsor	128	8			1	2		131	2		10	
39	St. Luke	Lester E. Windsor	40	1			2			39		1		
40	Union	Lester E. Windsor	57	1			3			52	2		8	
41	Mt. Vernon													
42	Asbury	George W. Bishop	109	7	3				3	116	3	6	6	
43	Friendship	George W. Bishop	26							26				
44	John Wesley	George W. Bishop	55						2	53			3	
45	Nanticoke	Otho G. Brewer, Sr.	70						1	69	2		7	
46	Bivalve	Otho G. Brewer, Sr.	48	14	2		1			63	2		4	
47	Oak Grove	Otho G. Brewer, Sr.	13							13				
48	Tyaskin	Otho G. Brewer, Sr.	47	3					2	48			4	
49	Newark: Bowen	Clifton Hope	155				3			152	2		28	
50	Cedartown	Clifton Hope	26				1			25			2	
51	Ocean City	Richard S. Gibson	288	12	17	4	1			320	6	3	134	
52	Sinepuxent	Richard S. Gibson	60							60	2	2	28	
53	Oriole													
54	Dames Quarter	A. A. Turkington	41	2	1				1	43			3	
55	St. Peter's	A. A. Turkington	171	1			1		2	169			10	
56	St. Stephen's	A. A. Turkington	11							11				
57	Parsonsburg													
58	Bethel	William J. Garrett	59				1			58	1		33	
59	Jerusalem	William J. Garrett	156	3	2				1	159	3	1	31	
60	Zion	William J. Garrett	120	9	1		1	2		126	5	6	26	

List No.	Charge and Church	Name of Pastor	CHURCH MEMBERSHIP											
			Total Full Members Reported Last Year	Received this Year on Profession of Faith and Restored	Received by Transfer from Other Methodist Churches	Received from Other Denominations	Removed by Transfer to Other Methodist Churches	Removed by Quarterly Conf.	Removed to Other Denominations	Removed by Death	Total Full Members	Baptisms		
												Infants Presented by Parents or Guardian	All Others: Children, Youth, Adults	Preparatory Members Now on Roll
1	2	3	4	5	6	7	8	9	10	11	12			
61	Pittsville: Ayres	Clarence J. Fox	218	27	3		2	8		1	241	11	9	30
62	Melson	Clarence J. Fox	164	2						164		3	1	18
63	Wango	Clarence J. Fox	51	2						50				
64	Pocomoke: Bethany	E. L. Bennett	313	9	4		2	9		312	5		48	
65	Quinton	E. L. Bennett	32							32				
66	Pocomoke: Salem	J. G. Stapleton	413	15	13		3	4	3	426	4	1	56	
67	Cokesbury	J. G. Stapleton	66	7	4					75	2			
68	Powellville													
69	Friendship	Herbert H. Gladden	55	1						56				
70	Mt. Olive	Herbert H. Gladden	88	2						90		13	5	49
71	Mt. Pleasant	Herbert H. Gladden	76						1	75				
72	Mt. Zion	Herbert H. Gladden	46							46				
73	St. John's	Herbert H. Gladden	113			3				116				
74	White's Chapel	Herbert H. Gladden	98	1	1					100				
75	Princess Anne: Antioch	Omro M. Todd	501	19	5	1	3	8	1	509	14	2	163	
76	Westover	Omro M. Todd	26	8			3			31				
77	Quantico	Howard L. Gordy, Jr.	55	2		2	1			58				
78	Rockawalkin	Howard L. Gordy, Jr.	183	8	8	1	5			195	8	16		
79	Wetipquin	Howard L. Gordy, Jr.	44							43				
80	White Haven	Howard L. Gordy, Jr.	19							17				
81	Salisbury: Asbury	J. Robert Mackey	1486	46	14		24	1	7	1502	27	5	259	
82	Salisbury: Bethesda	Howard M. Amoss	1497	49	34	12	29	23	6	1520	18	14	57	
83	Salisbury: Grace	James J. Von Hagel	696	31	23	4	2	44	3	705	32	24	5	
84	Salisbury: St. Andrews	Addison L. Smith	265	12	9	2	5		6	277	12	7	70	
85	Stengle	Addison L. Smith	55		1	1	1			53	7	2	40	
86	Salisbury: Trinity	Paul E. McCoy	793	38	14	5	20	4	2	822	13	4	187	
87	Sharptown: Asbury	W. M. T. Hankins	218	3			3	16	5	197	2	1	68	
88	Riverton	W. M. T. Hankins	47	3			1	6		42	1		5	
89	Sharptown: Mt. Vernon	E. J. Clawson	116	4	4		2		3	119	1		10	
90	Mt. Hermon	E. J. Clawson	54				1			53			4	
91	Wheatley	E. J. Clawson	34							34			3	
92	Smith Island													
93	Ewell	W. Austin Hill	270						4	266	3	1	121	
94	Rhodes Point	W. Austin Hill	99						3	96	4	1	63	
95	Tylerton	W. Austin Hill	117						2	115	1		50	
96	Snow Hill: Bates	Harvey B. Flater	299	15	6	3	5	3	11	301	11	2	26	
97	Trinity	Harvey B. Flater	126	6	2		2	8		124	2		12	
98	Snow Hill: Whatcoat	Howard E. Evans	379	10	6	3	2	3	1	385	3		37	
99	St. Martin's	George D. White	44						7	44			85	
100	Campbelltown	George D. White	22							22	1			
101	Ebenezer	George D. White	26				3			22				
102	Friendship	George D. White	52		1			11		42	1	3		
103	Taylorville	George D. White	51							50				
104	Stockton	G. Francis Wilson	82				5	1		71				
105	Girdletree	G. Francis Wilson	144	1		2			1	146	2		61	
106	Portersville	G. Francis Wilson	43	3					1	45	2	9		
107	Remson	G. Francis Wilson	114	5					4	113	1	3		
108	Trinity	Eric D. Judy	75	1	1				3	74	6	1	22	
109	Quindocqua	Eric D. Judy	59				3			54	1		40	
110	Phoenix	Eric D. Judy	31							31	13			
111	Whaleysville	R. Gordon Given	101	3			1		2	101	9			
112	New Hope	R. Gordon Given	91	12	3		2		1	103	1			
113	Willards	W. A. Donoway	230	5	2		8	31		196	5	1	30	
114	Grace	W. A. Donoway	155	5			1		2	157	1		8	
District Total			17623	681	266	69	279	263	41	264	17792	386	172	3066

List No.	Charge and Church	CHURCH SCHOOLS														
		Church School Membership					Attendance					Add. Inform.				
		Officers, Teachers, and Other Leaders	Children in entire Church School	Youth (12-21) in entire Church School	Adults (22 & older) in Church School	Total Membership	Average Sunday School Attendance (all ages)	Av. Attendance Sunday Evening Fellowship	Av. Attend. Additional Children's Sessions	Average at MYF Sunday Evening Meetings	Av. Adults in Ch. Sch. Other than Sun. Sch.	Nursery Home Members	Youth Home and Extension Members	Adult Home and Extension Members	Number of Church Schools on Charge	Methodist Pupils in Vacation Ch. Schools
1	Allen	7	24	20	27	78	60			14				5	1	18
2	Siloam	7	20	20	44	91	55							1	24	
3	Washington	10	25	27	47	109	70			27				1	18	
4	Berlin	22	176	41	125	364	145	35	13	10		21		1	75	
5	Bishopville															
6	Showell	23	45	27	97	192	81			10	6	6		5	8	
7	Wilson	21	37	38	93	189	100	21			6	5		6	49	
8	Zion	12	36	28	70	146	65				8	7		5	10	
9	Crisfield: Asbury	26	98	64	200	388	232	129	102	36	30			1	102	
10	Crisfield: Immanuel	27	139	86	306	558	245	45		15		31		35	83	
11	St. Peter's	7	10	6	18	41	23					1		3	3	
12	Crisfield: Mt. Pleasant	24	84	53	72	233	152	41	18	12		6		1	74	
13	Mariners	14	24	10	45	93	48	41	8			3		10	60	
14	Deal Island															
15	Rock Creek	11	38	23	29	101	50			15				1		
16	St. John's	10	29	45	18	102	60			20	25			1		
17	St. Paul's	12	36	42	24	114	80			16				1		
18	Delmar: First	24	114	55	133	326	166	76		16	15	6		24	45	
19	Delmar: Mt. Olive	29	107	103	220	459	145					10		23	67	
20	Mills Chapel	4	6	9	18	37	28					1		1	3	
21	Fairmount															
22	Christ	13	40	25	62	140	102							1	50	
23	Mt. Olive	6	7	8	11	32	16							1		
24	Rehoboth	3	5	8	20	36	18							1		
25	Fruitland: St. John's	33	216	117	149	515	263	132		41	35	61		23	159	
26	Crisfield: St. John's	12	46	21	24	103	65	16		16				1	63	
27	Cokesbury	7	18	18	26	69	49	30		30				1	24	
28	Woodland	11	25	29	40	105	58	23		23	36			1	71	
29	Hebron															
30	Charity	5	13	8	31	57	35			1				1	16	
31	Nelson	18	52	37	50	157	100			12				1	40	
32	St. Paul's	20	55	40	85	200	165			10				1	50	
33	Mardela															
34	Emmanuel	14	33	13	62	122	91			14	20			1		
35	St. Paul's	6	22	18	30	76	50			15	17	1		1	10	
36	Snehen	16	27	30	56	129	87			15	45			1	6	
37	Mt. Pleasant	3		3	35	41	25				12			1		
38	Mt. Hermon	15	50	32	40	137	90					10		1		
39	St. Luke	5	11	14	20	50	20							1		
40	Union	6	10	10	23	49	30					6		1		
41	Mt. Vernon															
42	Asbury	21	76	34	56	187	114	17		17	30			9	52	
43	Friendship															
44	John Wesley	10	13	20	63	106	37				15			6	12	
45	Nanticoke	9	26	15	48	98	54							1		
46	Bivalve	11	43	26	26	106	80							1		
47	Oak Grove															
48	Tyaskin	6	26	9	9	50	22							1		
49	Newark: Bowen	10	39	21	9	79	53			8				1	32	
50	Cedartown															
51	Ocean City	36	113	28	89	266	162	25	27	15		21		9		
52	Sinepuxent	7	17	21	35	80	40			12				1		
53	Oriole															
54	Dames Quarter	8	20	12	30	70	45					5		1		
55	St. Peter's	15	38	48	80	181	135			11		10		1		
56	St. Stephen's	2		2	15	19	12							1		
57	Parsonsburg															
58	Bethel	8	24	8	43	83	50				10			1		
59	Jerusalem	10	60	29	64	163	85			15	15			1	81	
60	Zion	12	92	46	85	235	125			15	12			1	72	

List No.	CHURCH SCH'LS				W. S. C. S.			METH-ODIST MEN		PROPERTY AND OTHER ASSETS							
	Add'l. Information				No. of Societies (Not Guilds, Groups, or Circles)	Membership (Including Wesleyan Service Guild)	Amt. Paid for Local Work	No. Chartered Groups	Membership	No. of Organized Churches	Estimated Value of Church Buildings, Equipment, and Land	Estimated Value of Parsonages, Furniture, and Land	Estimated Value of Other Property (Including Cash, Bonds, etc.)	Indebtedness on Bldgs., Equipment, Parsonages	Indebt. on Current Expenses	Known Tithers in Your Church	Average Attendance Morning Worship Services
	Members Joining Church on Prof. of Faith	Classes or Cps. Using Approv. Meth. Material	Offering for World Service and Conf. Benevolences	Yes													
	28	29	30	31	32	33	34	35	36	37	38	39	40	41	42	43a	43b
1	4	10	120	1	24	101			1	50000	20000	10000				50	
2	10	11	272	1	31	458			1	11000		11000	1000			40	
3	13	11	282	1	26	717			1	10200		5000	5000			45	
4	13	12	491	1	119	1368	1	15	112	1	180000	27000	38000	1500	4	155	
5																	
6	8	10	430	1	35	1300	1	8	2	1	25000		4000	700		60	
7	10	11	588	1	27	1230		8	2	1	40000	12000	4000			65	
8	7	7	300	1	15	970			1	1	25000		4000			70	
9	3	22	450	1	122	703	1	30	9	1	494357	19000	700		69	230	
10	8	14		1	219	1144			12	1	175000	23000	1000	11503		160	
11	3			1	23	25			1	1	18000					10	
12	3		605	1	163	24	1	47	121	1	150000	15000	8000		17	109	
13	3		166	1	90	1785			5	1	88000	9000	9000		4	69	
14																	
15	10			1	48	1569			1	1	27000	10000				50	
16	5	5	450	1	48	1700			1	1	68000	15000	19000			90	
17	5	5	600	1	20	525			1	1	10000					80	
18	8	15	800	1	124	563			4	1	275000	30000			7	173	
19	31	25	1330	1	123	1275	1	15	6	1	113500	12500	27000	4400		115	
20	4								1	1	3000					28	
21																	
22	9	10	2	650	1	58	1270	1	41	28	1	41000	10000		10	110	
23		4		231						1	1	13000				15	
24	2	2		287	1	7	240			1	1	5000				18	
25	38	17	634	1	163	2089			1	1	260000	21000		34000	17	264	
26	7		243	1	41	609			3	1	13000	10000	5400			60	
27	7		131	1	25	1150			1	1	6500	9000				70	
28	2	7	147	1	41	407			1	1	13000	8000	8000			95	
29																	
30	1	4		1	37	551			2	1	5000					45	
31	1	10	300	1	30	588			4	1	60000	10000	143			90	
32	10	16	1200	1	34	1029			6	1	75000	10000	1500	1000		125	
33																	
34	2	9	314	1	24	125				1	40000	2000			1	60	
35	3	4	100	1	23	387				1	10000	5000			2	30	
36	9		40	1	15	1544				1	9600		7000	900	1	54	
37	3		40	1	18	693				1	2500					25	
38	12		200	1	26	100			5	1	19500	12000				60	
39	4		50	1	28	100				1	5000					25	
40		5	100	1	30	100				1	15000					30	
41																	
42	7	9	163	1	67	507			3	1	40000					70	
43				1	28	834				1	8000	4000	1000				
44	6		243	1	23	557				1	20000	9000	7000	1200		35	
45	3	3	123	1	26	262			1	1	25000	12000	13500			40	
46	1	7	384							1	29000					30	
47				1	20	365				1	7000					10	
48	3	5	50	1	28	432				1	1200						

List No.	Charge and Church	CHURCH SCHOOLS															
		Church School Membership						Attendance						Add. Inform.			
		Officers, Teachers, and Other Leaders	Children in entire Church School	Youth (12-21) in entire Church School	Adults (22 & older) in Church School	Total Membership	Average Sunday School Attendance (all ages)	Av. Attendance Sunday Evening Fellowship	Av. Attend. Additional Children's Sessions	Average at MYF Sunday Evening Meetings	Av. Adults in Ch. Sch. Other than Sun. Sch.	Nursery Home Members	Youth Home and Extension Members	Adult Home and Extension Members	Number of Church Schools on Charge	Methodist Pupils in Vacation Ch. Schools	
		13	14	15	16	17	18	19	20	21	22	23	24	25	26	27	
61	Pittsville: Ayres	17	62	41	99	219	120							1	88		
62	Melson	19	50	41	91	201	115		15					1	62		
63	Wango	5	26	12	20	63	28							1			
64	Pocomoke: Bethany	19	64	34	63	180	122		70					1			
65	Quinton	2	6		11	19	14							1	40		
66	Pocomoke: Salem	20	109	44	216	389	228		17	20				1			
67	Cokesbury	6	27	10	18	61	28							1	63		
68	Powellville													1	9		
69	Friendship	8	10	11	11	40	38							1			
70	Mt. Olive	12	17	16	24	69	50							1			
71	Mt. Pleasant	8	20	18	34	80	56							1			
72	Mt. Zion													1			
73	St. John's	17	25	45	101	188	105							1			
74	White's Chapel	19	17	17	64	117	54							1			
75	Princess Anne: Antioch	34	119	73	75	301	180		15	15		10	20	15	10	145	
76	Westover	6	3	5	9	23	10							1			
77	Quantico	12	25	19	48	104	45		38	4		18		1	14		
78	Rockawalkin	22	46	43	72	183	137		80	6		23		1	44		
79	Wetipquin								5					1			
80	White Haven	6	16	14	14	50	16		24	2				1			
81	Salisbury: Asbury	55	338	260	463	1116	393		30	40		30	25	67	72	43	
82	Salisbury: Bethesda	41	266	194	222	723	301		42			42	36	30	51	43	
83	Salisbury: Grace	51	397	162	363	973	456		57			27	30	19		44	
84	Salisbury: St. Andrews	17	124	84	82	307	200		35			35	12	23		50	
85	Stengle	9	113	9	28	159	75		20			5	17		3	50	
86	Salisbury: Trinity	44	232	104	193	573	275		100	60		30	20	40		45	
87	Sharptown: Asbury	18	78	49	84	229	134		28	78		8	20	8		64	
88	Riverton	6	19	6	22	53	30							3		40	
89	Sharptown: Mt. Vernon	18	56	26	104	204	115		15					3		30	
90	Mt. Hermon	14	34	12	53	113	42							6		30	
91	Wheatley	7	10	8	30	55	32							1		4	
92	Smith Island													1		5	
93	Ewell	27	55	54	51	187	150		150					1		45	
94	Rhodes Point	10	22	23	57	112	45		40					1		14	
95	Tylerton	15	40	15	30	100	98		78					1		21	
96	Snow Hill: Bates	19	115	51	93	278	142		12	16		12	16	18		73	
97	Trinity	11	60	20	38	129	40							10		35	
98	Snow Hill: Whatcoat	22	88	49	27	186	118		18			15	22	17		69	
99	St. Martin's	6	14	16	12	48	32			29				1		69	
100	Campbelltown	7	9	8	15	39	25							1		1	
101	Ebenezer	7	5	2	15	29	29							1		1	
102	Friendship	6	22	8	31	67	51							1		1	
103	Taylorville	8	37	24	21	90	52			33				1		1	
104	Stockton	7	21	14	22	64	46		9					1		28	
105	Girdletree	12	20	53	40	125	82		60			20		1		65	
106	Portersville	7	17	11	9	44	38		7					1		9	
107	Remson	12	25	19	56	112	72		12					7		15	
108	Trinity	12	29	11	26	78	40		6					1		37	
109	Quindocqua	4	10	7	8	29	20							1		28	
110	Phoenix	5	16	3	14	38	15							1		14	
111	Whaleysville	10	44	16	61	131	82							1		62	
112	New Hope	11	21	29	57	118	80							1		19	
113	Willards	13	66	60	30	169	85							1		42	
114	Grace	10	36	19	40	105	80							1		1	
District Total		1401	5346	3316	6369	16432	8904	1599	448	879	553	605	138	377	99	3041	

List No.	CHURCH SCH'LS										W. S. C. S.			METH- ODIST MEN		PROPERTY AND OTHER ASSETS									
	Add'l. Information					No. of Societies (Not Guilds, Groups, or Circles)	Membership (Including Wesleyan Service Guild)	Amt. Paid for Local Work	No. Chartered Groups	Membership	No. "Together" Subscriptions	No. of Organized Churches	Estimated Value of Church Buildings, Equipment, and Land	Estimated Value of Parsonages, Furniture, and Land	Estimated Value of Other Property (Including Cash, Bonds, etc.)	Indebtedness on Bldgs., Equipment, Parsonages	Indebt. on Current Expenses	Known Tithers in Your Church	Average Attendance Morning Worship Services						
	Members Joining Church on Prof. of Faith	Classes or Gps. Using Approv. Meth. Material	Offering for World Service and Conf. Benevolences	No. of Societies (Not Guilds, Groups, or Circles)	Membership (Including Wesleyan Service Guild)															Amt. Paid for Local Work	No. Chartered Groups	Membership	No. "Together" Subscriptions	No. of Organized Churches	Estimated Value of Church Buildings, Equipment, and Land
	28	29	30	31	32	33	34	35	36	37	38	39	40	41	42	43a	43b								
61	19	5	4	780	1	30	1040	1	40	35	1	61000	4800		6950		5	125							
62	2	5	9	780	1	44	685	1	35		1	88500	4800		6500		5	120							
63	2	5		290	1	15	25				1	7200	2400				2	30							
64	9	14		380	1	130	3300	1	37	140	1	75000	11000		1550			125							
65	2	2			1	22	75				1	5000			2000			12							
66	8	16		270	1	146	759	1	40	3	1	150000	25600		15500		1400	200							
67	4	5		65	1	30	239				1	7000	2500				3	30							
68																									
69		8			1	12	571				1	5000						25							
70		8			1	23	38				1	8000						65							
71		8			1	20	149		1	25	1	12000						65							
72											1	2000						20							
73		10			1	45	302				1	20000	10000					55							
74		10			1	52	394				1	25000						30							
75	9	18		298	1	110	2864	1	120	240	1	385000	15000		56550		49000	165							
76	6	6	3	167	1	35	921		4	3	1	6000	3500					8							
77	2	7		196	1	40	297		1	6	3	14000	5500		1120		400								
78	6	6	3	335	1	15	347		2		1	33000			350										
79		2			1	30	694		2		1	5000													
80		2			1	400	966			21	1	5300													
81	43	22		425	1	441	2800	1	110	14	1	275000	28000		277484			446							
82	31	24		915	1	175	2533			3	1	662000	35000		30000		6000	475							
83	26	33	1	475	1	65	607	1	52	10	1	320000	18000		11000		6500	204							
84	8	6	5	205	1	19	101				1	86000	15000		15000		6500	95							
85	2	2	4	191	1	19	101				1	9000					3500	30							
86	23	28	2	820	1	213	1692	1	30	14	1	225000	30000		122800		1195	340							
87	2	2	2	600	1	60	1216	1	20	10	1	51000	9000				2500	80							
88	2	2	1	71	1	20	507				1	10000						25							
89	4	10	6	600	1	78	162			11	1	70000	12000		300		2034	72							
90		2		106	1	23	693				1	22500						10	40						
91		2		360	1	26	677				1	10000						5	20						
92																									
93	19			353	1	120	367			40	1	80000	6000		3000			6	125						
94	5			45	1	45	316				1	35000	6000						50						
95	12				1	59	36				1	80000	6000						90						
96	19	12		291	1	96	1787	1	40	52	1	90000	12000					3	139						
97	4	7		100	1	22	579			24	1	40000	6000		3000				54						
98	9	12		260	1	157	2118			29	1	351000	41000		68000		101075		137						
99	6				1	16	250				1	5000	7000						35						
100	6				1						1	5000							22						
101	6				1	21	325				1	20000							22						
102	6				1	14	1930				1	15000													

List No.	Charge and Church	EXPENDITURES FOR LOCAL CHURCH				MINISTERIAL SUPPORT							
		Paid on Principal and Interest on Old Indebtedness, etc.	Paid for Buildings and Improvements	Paid Other Current Expenses, Incidentals, etc.	Paid for Church School Administration, Lesson Materials, Supplies, etc.	Pastors and Associate Pastors				District Superintendent's Fund			
						Salary Claim for Pastor and Associate(s) at Beginning this Year	Paid Pastor	Paid Associate Pastor(s)	Total Paid Pastor and Associate Pastor(s)	Paid Pastor's and Associate(s) Travel and Expense Funds	Apportioned	Paid	
													44
1	Allen	300	22460	1212	306	3500	3500	3500	500	210	210		
2	Berlin	3396		250	735	4400	4400	4400	500	264	264		
3	Bishopville	1085	2678	3466	1095	3800	3800	3800	500	228	228		
4	Crisfield—Asbury		2998	795	933	6600	6600	6600	400	396	396		
5	Crisfield—Immanuel	3541	2315	5100	1291	6200	6200	6200	300	372	372		
6	Crisfield—Mt. Pleasant		2242	10550	588	6500	6500	6500	500	390	390		
7	Deal Island				1403	4300	4300	4300		258	258		
8	Delmar—First		4188	4553	900	5500	5500	5500	500	330	330		
9	Delmar—Mt. Olive	7369		3704	1038	4300	4300	4300	500	258	258		
10	Fairmount		450	1095	553	3400	3400	3400	500	204	204		
11	Fruitland	15100	5652	12003	1772	5000	5000	5000	500	300	300		
12	Galestown	350	1829	944	580	3200	3201	3201	300	192	192		
13	Hebron	100		710	700	5000	5000	5000	300	300	300		
14	Mardela		951	555	674	4000	4000	4000	500	240	240		
15	Mt. Hermon	1300	675	600	200	3100	3100	3100	500	186	186		
16	Mt. Vernon	1000	1124	1358	286	4000	4000	4000		240	189		
17	Nanticoke—Bivalve		2581	1064	954	4000	4000	4000		240	240		
18	Newark		1032	966	375	2500	2540	2540		150	150		
19	Ocean City		7239	7729	886	5500	5500	5500	500	330	330		
20	Oriole	200	3500	1500	384	4000	4000	4000		240	240		
21	Parsonsbury	7127	3532	2699	974	3750	3750	3750	500	225	225		
22	Pittsville—Ayres	4675		3800	1920	3700	3700	3700	200	222	222		
23	Pocomoke—Bethany	250		4168	307	4500	4500	4500	500	270	270		
24	Pocomoke—Salem	4850	1158	8025	1761	5000	5000	5000	500	300	300		
25	Powellville	300		600	656	3600	3600	3600	500	216	216		
26	Princess Anne	14286	3274	9093	1045	5300	5300	5300	500	318	318		
27	Quantico		1564	1419	1126	4500	4500	4500	500	270	270		
28	Salisbury—Asbury		31680	21847	5355	8500	8500	8500	500	510	510		
29	Salisbury—Bethesda	42667	22650	24600	1554	9000	9000	9000	500	540	540		
30	Salisbury—Grace	4261	2589	9751	1804	5000	5000	5000	500	300	300		
31	Salisbury—St. Andrew's	2813	1048	4857	1350	4000	4000	4000	400	240	240		
32	Salisbury—Trinity	1600	3380	17557	1231	8000	8000	8000	500	480	480		
33	Sharptown—Asbury		857	1335	223	4000	4000	4000	500	240	240		
34	Sharptown—Mt. Vernon		4158	2590	605	4500	4500	4500	500	270	270		
35	Smith Island		2197	4872	361	4000	4000	4000	500	240	240		
36	Snow Hill—Bates	3270	873	3447	520	4500	4500	4500	500	270	270		
37	Snow Hill—Whatcoat	100	51630	4816	456	4800	4800	4800	400	288	288		
38	St. Martin's		6050	1055	291	3400	3400	3400		204	204		
39	Stockton—Girdletree	4096	5836	1814	856	4000	4000	4000	500	240	240		
40	Trinity—Quindocqua		805	794	286	3400	3400	3400	500	204	204		
41	Whaleysville		3787	1221	259	3500	3500	3500	500	210	210		
42	Willards—Grace	57	1000	1483	604	3200	3200	3200	400	192	192		
	Total	124093	210082	190027	39170	192950	192991	192991	192991	16700	11577	11577	11521
	Total Last Year	108197	193377	181358	34926	183500	184800	184800	184800	18414	11088	11088	11046
	Increase	15896	16705	8669	4244	9450	8191	8191	8191		489	489	475
	Decrease										1714		

Salary of District Superintendent.....\$8,628.40.

List No.	Charge and Church	MINISTERIAL SUPPORT						CONNECTIONAL FUND				BENEVOLENCES					
		Episcopal Fund		Conference Claimants' Fund		Minimum Salary Fund		General Administration	Jurisdictional, Area, Conf. and Dist. Administration	Interdenominational Cooperation Fund		World Service and Conference Benevolences			World Service Special Gifts	General Advance Specials	One Great Hour of Sharing
		Apportioned	Paid	Apportioned	Paid	Apportioned	Paid			Apportioned	Paid	Apportioned	Accepted	Paid			
								52a	52b						53a	53b	54a
1	Allen	70	70	700	700	18	18	29	270	18	18	1499	1499	1499		80	
2	Berlin	88	88	924	924	22	22	46	430	29	29	2387	2387	2387		361	70
3	Bishopville	76	76	760	760	19	19	35	324	22	22	1800	1800	1800		45	
4	Crisfield—Asbury	132	132	1650	1650	33	33	69	641	43	43	3553	3553	3553		739	60
5	Crisfield—Immanuel	124	124	1550	1550	31	31	61	566	38	38	3142	3142	3142		21	33
6	Crisfield—Mt. Pleasant	130	130	1625	1625	33	33	46	425	29	29	2363	2363	2363		15	
7	Deal Island	86	86	903	903	22	22	27	248	17	17	1377	1377	1377		100	
8	Delmar—First	110	110	1320	1320	28	28	49	454	31	31	2585	2523	2523		361	
9	Delmar—Mt. Olive	86	86	876	876	22	22	37	342	23	23	1898	1898	1898		140	8
10	Fairmount	68	68	646	646	17	17	23	213	14	14	1183	1183	1183			35
11	Fruitland	100	100	1150	1150	25	25	40	369	25	25	2048	2048	2048		26	
12	Galestown	64	66	608	609	16	18	23	209	14	14	1161	1161	1161		40	
13	Hebron	100	100	1150	1150	25	25	38	354	24	24	2124	1967	1967		74	
14	Mardela	80	80	840	840	20	20	20	188	13	13	1341	1043	1043		103	19
15	Mt. Hermon	62	62	589	589	16	16	22	207	14	14	1149	1149	1149			
16	Mt. Vernon	80	63	840	660	20	14	14	123	8	8	983	686	686		12	
17	Nanticoke—Bivalve	80	80	840	840	20	20	21	193	13	13	1072	1072	1072		71	
18	Newark	50	50	450	450	13	13	16	153	10	10	844	844	844		44	
19	Ocean City	110	110	1320	1320	24	28	42	392	26	26	2173	2173	2173		46	10
20	Oriole	80	80	840	840	20	20	24	227	15	15	1254	1254	1254		60	
21	Parsonsbury	75	75	750	750	19	19	32	300	20	20	1663	1663	1663		100	
22	Pittsville—Ayres	74	74	740	740	19	19	40	377	25	25	2086	2086	2086		56	
23	Pocomoke—Bethany	90	90	990	990	23	23	37	339	23	23	1886	1886	1886		75	10
24	Pocomoke—Salem	100	100	1150	1150	25	25	49	454	31	31	2521	2521	2521		172	32
25	Powellville	72	70	720	714	18	21	31	288	19	19	1729	1594	1594		54	
26	Princess Anne	106	106	1159	1166	27	27	53	490	33	33	2718	2718	2718		25	
27	Quantico	90	90	990	990	23	23	28	263	18	18	1459	1459	1459			
28	Salisbury—Asbury	170	170	2125	2125	43	43	165	1532	103	103	8500	8500	8500		5760	
29	Salisbury—Bethesda	180	180	2250	2250	45	45	150	1389	94	94	7710	7710	7710		2500	
30	Salisbury—Grace	100	100	1150	1150	25	25	63	581	39	39	3224	3224	3224		205	25
31	Salisbury—St. Andrew's	80	80	840	840	20	20	30	283	19	19	1569	1569	1569		29	
32	Salisbury—Trinity	160	160	2000	2000	40	40	90	836	56	56	4639	4639	4639		2694	180
33	Sharptown—Asbury	80	80	840	840	20	20	26	243	16	16	1344	1344	1344		179	
34	Sharptown—Mt. Vernon	90	90	990	990	23	23	25	231	16	16	1286	1286	1286		85	
35	Smith Island	80	80	840	840	20	20	43	404	27	27	2236	2236	2236		825	
36	Snow Hill—Bates	90	90	990	990	23	23	39	361	24	24	2004	2004	2004		80	
37	Snow Hill—Whatcoat	96	96	1056	1056	24	24	42	385	26	26	2141	2141	2141		1268	55
38	St. Martin's	68	68	646	646	17	17	19	174	12	12	967	967	967			
39	Stockton—Girdletree	80	80	840	840	20	20	34	317	21	21	1756	1756	1756		361	57
40	Trinity—Quindocqua	68	68	646	646	17	17	18	169	12	12	942	942	942		15	
41	Whaleysville	70	70	700	700	18	18	19	178	12	12	988	988	988		28	15
42	Willards—Grace	64	64	608	608	16	16	32	295	20	20	1638	1638	1638		46	
	Total	3859	3842	42601	42423	969	972	1747	16217	1092	1092	90942	89993	89993	16895	619	
	Total Last Year	3696	3695														

List No.	Charge and Church	BENEVOLENCES																	Grand Total Paid (Not total Raised) Lines 44-47 & 49-77	
		Fellowship of Suffering and Service	TV-Radio Ministry Fund	Methodist Student Day	Methodist Youth Fund	Race Relations Sunday	Other Conference Benevolences													All Other Benevolences
							Operational Expenses: Colleges, Univ., Sem's	Operational Expenses: Wesley Foundations	Wesley College Capital Fund	Hospitals	Board of Child Care	Confer. Advance Specials	Church School Rally Day	W.S.C.S. Cash to District and Conf. Treasurers	Meth. Country House					
															Mothers' Day	Special				
62	63	64	65	66	67	68	69	70	71	72	73	74	75	76	77	78				
1	Allen	38	21	25	15		591		59		29	207	5		21	32183				
2	Berlin	42		30	20	10	944		240		55	580	150		25	15998				
3	Bishopville			12	12		595		92		12	50	30		9	16745				
4	Crisfield-Asbury	70				66	1417		153		132	708	68			21656				
5	Crisfield-Immanuel	20					1243		45			619	18		1	26631				
6	Crisfield-Mt. Pleasant	80		15		15	942		219		41	574	46			27378				
7	Deal Island			5	2		548		110			247			5	9658				
8	Delmar-First	56		30	15		1001		186		68	483	79			22775				
9	Delmar-Mt. Olive	36		65	10	34	753		95		80	318	10		11	22013				
10	Fairmount	38		20		8	469		74		29	42	55			9136				
11	Fruitland	25		25	39		814		31		30	318				45402				
12	Galestown	15		31		6	459		74		39	98	50			10308				
13	Hebron			10	20		839		98		25	347				12181				
14	Mardela	25	27	10	5		304		76		10	147	18		15	9883				
15	Mt. Hermon	5		10			455		35		10	50	65			9250				
16	Mt. Vernon						381		41			76				10035				
17	Nanticoke-Bivalve	23					427		40			109	57			11805				
18	Newark	11		18			334				18	23	3		18	7118				
19	Ocean City	33	2	4		4	869		145	3	5	185	47			27658				
20	Oriole			10	10		498	27	50	5	10	55				12999				
21	Parsonsburg	37			20		272		90		38	190				22413				
22	Pittsville-Ayres	62		25	5		826		138		45	163	50		44	19293				
23	Pocomoke-Bethany	35		50	15	10	749		45		30	543	65		46	15056				
24	Pocomoke-Salem	38			20		1001		118		87	608	116		13	28129				
25	Powellville	17		10			597		127		10	56	73		1	9548				
26	Princess Anne	19		20			1080		228		50	309	50		114	40304				
27	Quantico	5		5			579		68		10	187			15	13119				
28	Salisbury-Asbury	175			20		3378		450		65	2451	151		70	93550				
29	Salisbury-Bethesda	100		50	100		3059		725		150	1580	250		35	121878				
30	Salisbury-Grace	40		50	40		1277		164		50	373	100	100	41	31852				
31	Salisbury-St. Andrew's	10					622		26		24	263	21			18544				
32	Salisbury-Trinity	100		72	65	30	1846		200		75	1239	100			47170				
33	Sharptown-Asbury	10			10		533		25		15	168	3			10670				
34	Sharptown-Mt. Vernon	20					513		49	50	15	227	24			16267				
35	Smith Island	41		30			884	5	80		40	50	35		85	17895				
36	Snow Hill-Bates	12		10	35	5	794		105		48	496	75			18571				
37	Snow Hill-Whateoat	83		25	20	10	851		110		65	507	30		10	69284				
38	St. Martin's						384		4			2	35			13338				
39	Stockton-Girdletree	53		53	30		712		50		63	126	167			22082				
40	Trinity-Quindocqua	6		10			374		25		13	40				8344				
41	Whaleysville	9							35			58	10			11617				
42	Willards-Grace	35		10	10		647		40		40	25	50			10512				
	Total	1424	50	735	526	215	34861	32	4765	58	1526	14897	2106	100	579	1020258				
	Total Last Year	1567		853	656	96	30656	9	4945	95	1506	14197	2090	58	895	934600				
	Increase		50			119	4205	23			20	700	16	42		85658				
	Decrease	143		120	130				180	37					316					

WILMINGTON DISTRICT

List No.	Charge and Church	Name of Pastor	CHURCH MEMBERSHIP											
			Total Full Members Reported Last Year	Received this Year on Profession of Faith and Restored	Received by Transfer from Other Methodist Churches	Received from Other Denominations	Removed by Transfer to Other Methodist Churches	Removed by Quarterly Conf.	Removed to Other Denominations	Removed by Death	Total Full Members	Baptisms		Preparatory Members New on Roll
												Infants Presented by Parents or Guardian	All Others: Children, Youth, Adults	
1	2	3	4	5	6	7	8	9	10	11	12			
1	Aldersgate	James R. Hughes	1437	57	112	56	21	14	2	1625	57	10		
2	Asbury of Wilming. Manor	Brooks E. Reynolds	1735	108	76	29	72	68	6	1802	123	33	716	
3	Wesley Chapel	Brooks E. Reynolds	72	15	2			12	1	74	8		46	
4	Bayview	Richard M. Boyer	142							143	1	3	70	
5	Bethel	Richard M. Boyer	50							51			23	
6	Bellefonte	Leslie D. Missimer	131	7	4	3			6	130	1		18	
7	Cecilton, Md.													
8	St. Paul's	Ira E. Crum	48							48			27	
9	Zion	Ira E. Crum	210	7	7				2	220	13	1	149	
10	Cedars	John T. Randolph	101	16						115	4	8	7	
11	Charlestown, Md.													
12	Harts Chapel	Wilmer E. Abbott	28			1	1			28	1		18	
13	Principio	Wilmer E. Abbott	60	11	2	1				74			12	
14	St. John's	Wilmer E. Abbott	84	5	1				1	89	5	2	53	
15	Wesley Chapel	Wilmer E. Abbott	13	2	1					15	1		6	
16	Cherry Hill, Md.	George L. Stelleges	99	11	13	1	1	2		121	2	12	14	
17	Baldwin	George L. Stelleges	99	9						105	2	2	4	
18	Big Elk	George L. Stelleges	16	3						18	1	1	2	
19	Chesapeake City, Md.													
20	Trinity	Walter H. Beckwith	360		2		10		1	350	6		20	
21	Bethel	Walter H. Beckwith	60							60	1		13	
22	Chester—Bethel	C. Edwin Lasbury	278	30	8	4	1	6	3	306	19		132	
23	Christ—Roselle	Wm. B. Hitchens	541	27	33	6	8	2	12	582	39	11	277	
24	Christiana, Del.	A. B. Golden	181	7	4	2	7	1	3	180	17	7	148	
25	Salem	A. B. Golden	100	2	2					101	5		41	
26	Claymont, Del.	A. J. Jackson	1447	90	30	17	31	2	16	1531	48	24	350	
27	Delaware City, Del.	James L. Plumline	93	9						97	9		33	
28	East Cecil Circuit													
29	Leeds	Robert A. Nass	59	2	1		1			60				
30	Moore's Chapel	Robert A. Nass	80	8		1				87				
31	Union	Robert A. Nass	62	2	3		1			66	2	2		
32	Ebenezer	R. Granville Kelly	300	9	9	2		2	4	310	7		68	
33	Elkton, Md.	Harold M. Davis	869	24	12	1	31	46	3	817	17	20	225	
34	Hillcrest, Del.	Howell O. Wilkins	737	39	25	11	24	4	3	781	19	4		
35	Hockessin	John W. Simpser, Jr.	209		9		1			218	5		60	
36	Mt. Lebanon	John W. Simpser, Jr.	161	12	10	1	1	54	2	125	2	7	193	
37	Holly Oak, Del.	Ralph A. Ellis, Jr.	395	33	5	12	8		4	433	16	9	72	
38	Hoepwell, Md.	Dale R. Pruett	166	7	3	2	2	0	1	173	7	5	73	
39	Kingswood—Brookside	Ralph L. Minker, Jr.	668	44	27	18	44	131	44	537	40	4	177	
40	Kirkwood, Del.	James C. Steen, Sr.	109	9	3					120	36	8	26	
41	Marshallton, Del.	Rollan E. Ferry	566	40	13	4	15			605	31	11		
42	Mt. Pleasant, Md.	Laurence H. Stookey	123	11					1	134	2		26	
43	Newark, Del.	John J. Bunting, Jr.	1350	59	55	18	29	1	12	1435	30	30	200	
44	New Castle, Del.	W. B. Bundick	536	15	10	1	12	7	2	532	21	2	196	
45	Newport, Del.	George W. Goodley	897	48	18	3	13		9	939	29	3	192	
46	North East, Md.	Thomas C. Short	446	6	4	2	4		3	448	19	16	158	
47	Perryville, Md.	C. H. Squires	251	13	5	2	5		3	260	13		132	
48	Asbury	C. H. Squires	45	6		1				52		1	19	
49	Port Deposit—Tome	E. B. Eckhart	277	22	1		6	5		283	2		53	
50	Red Lion, Del.	Irvin R. Pusey	245	14	5	6	15		6	246	13		45	
51	Glasgow	Irvin R. Pusey	48	4	3		4			51		2	12	
52	Richardson Park, Del.	J. Earl Cummings	748	30	8	4	23		6	752	29	25	151	
53	Rising Sun, Md.—Janes	H. T. Caldwell	361	12	3		10	2	4	357	12	11		
54	Rowlandville	H. T. Caldwell	48	8			2			52	3		2	
55	St. George's, Del.	Everett C. Isaacs	203	4	4	2	3		2	198	3		60	
56	Summit	Everett C. Isaacs	74	4	2		5	1		68	1	2	30	
57	St. John's—Lewisville, Pa.	Robert C. Short	109						1	107	4		9	
58	South Wilmington Parish													
59	Minquadales	Richard H. Bready	118	11	2		1			130	11	2	50	
60	Madeley	Richard H. Bready	160	4	2		16		4	142	5		75	

List No.	Charge and Church	Name of Pastor	CHURCH MEMBERSHIP													
			Total Full Members Reported Last Year	Received this Year on Profession of Faith and Restored	Received by Transfer from Other Methodist Churches	Received from Other Denominations	Removed by Transfer to Other Methodist Churches	Removed by Quarterly Conf.	Removed to Other Denominations	Removed by Death	Total Full Members	Baptisms		Preparatory Members New on Roll		
												Infants Presented by Parents or Guardian	All Others: Children, Youth, Adults			
1	2	3	4	5	6	7	8	9	10	11	12					
61	Stanton—St. Mark's	Ralph H. D. Hughes	512	29	41	7	8		6				575	22	16	198
62	Warwick, Md.															
63	Mt. Olivet	David G. Paul	85	4	2	1			1	4			87	3		40
64	Town Point	David G. Paul	21	8						28			28	2		15
65	Rehoboth	David G. Paul	17	6						1			22			
66	West Cecil Parish															
67	Calvert	Harold Fordham	82													
68	Ebenezer	Harold Fordham	80	5					1				80	1		
69	Zion	Harold Fordham	108	4									83			
70	Wilmington, Del.												113	2		
71	Brandywine	W. L. Robinson, Jr.	613	4	1	1	19		3	8			579	8	4	31
72	Calvary	Chester E. Wilcox	257	2	5		7		5	2			250	2		74
73	Eastlake	Robert E. VanCleaf	365	3	1				2	8			359	4		152
74	Grace	W. F. Dunkle, Jr.	1806	26	47	14	46	1	22	18			1806	22	5	309
75	Harrison Street	John E. Jonas	505	10	4		12			8			499	10	6	182
76	McCabe	Joseph B. Dickerson	1018	26	30	11	27		3	10			1045	20		208
77	Mt. Salem	George H. Moore	330	16	5	7	1		1	5			351	15	9	166
78	Peninsula	Preston W. Spence, Jr.	692	18	14		18		5	11			690	13	9	106
79	St. Paul's	W. H. Revelle, Jr.	585	12	28	6	23		7	5			596	11		124
80	Silverbrook	Richard C. Stazesky	541	44	30	6	18	11	1	6			585	18	23	253
81	Trinity	Otis P. Jefferson	253	2			8	4	4	4			235	6	2	33
82	Union	Gerald A. Foster	507	18	8	6	14		6	7			512	15	5	146
District Total			26182	1157	758	273	652	282	313	235			26888	916	370	6518

List No.	Charge and Church	CHURCH SCHOOLS															
		Church School Membership						Attendance						Add. Inform.			
		Officers, Teachers, and Other Leaders	Children in entire Church School	Youth (12-21) in entire Church School	Adults (22 & older) in Church School	Total Membership	Average Sunday School Attendance (all ages)	Av. Attendance Sunday Evening Fellowship	Av. Attend. Additional Children's Sessions	Average at MYF Sunday Evening Meetings	Av. Adults in Ch. Sch. Other than Sun. Sch.	Nursery Home Members	Youth Home and Extension Members	Adult Home and Extension Members	Number of Church Schools on Charge	Methodist Pupils in Vacation Ch. Schools	
1	Aldersgate	123	969	1540	230	2862	575	86	320	86	70	100	15	1	221		
2	Asbury of Wilming. Manor	80	719	190	15	1004	528	157	448	85	134	115	25	15	385		
3	Wesley Chapel	10	38	26	14	88	52	12	6	9	7	6	4	1	78		
4	Bayview	18	72	40	15	145	120	26	16	26				1	100		
5	Bethel	8	20	10	12	50	35							1	14		
6	Bellevue	12	43	33	18	106	63							1	65		
7	Cecilton, Md.													5			
8	St. Paul's	9	8	20	13	50	30			12				1			
9	Zion	29	140	101	28	298	190	15		30		35		1	144		
10	Cedars	15	56	19	29	119	71			13		12		1	75		
11	Charlestown, Md.													1			
12	Harts Chapel	8	26	12	8	54	43							1	30		
13	Principio	8	20	13	8	49	52							1	32		
14	St. John's	9	18	36	5	68	60							1	50		
15	Wesley Chapel	2	5	2	5	14	12							1	50		
16	Cherry Hill, Md.	10	42	33	25	110	83			5	10	12		1	40		
17	Baldwin	11	28	26	15	80	50			6	15			1	61		
18	Big Elk													1			
19	Chesapeake City, Md.													1			
20	Trinity	16	115	76	16	223	122			15	33			1	80		
21	Bethel	6	16	14	7	43	26							1			
22	Chester-Bethel	25	90	50	75	240	130				10	20	2	10	41		
23	Christ-Roselle	49	291	118	140	598	335	30	4	30	10	21	4	15	196		
24	Christiana, Del.	33	175	34	14	256	139	8				43		7	73		
25	Salem	14	63	22	26	125	75	6						1	25		
26	Claymont, Del.	90	620	150	25	885	429	12		22	25	61		15	289		
27	Delaware City, Del.	14	54	13	5	86	61	13		13				1	86		
28	East Cecil Circuit													1			
29	Leeds	5	14	9	8	36	25							1	25		
30	Moore's Chapel	13	46	30	12	101	60							1	64		
31	Union	10	24	16	41	91	49							1	30		
32	Ebenezer	25	107	50	62	244	128			25		20		1	125		
33	Elkton, Md.	42	305	125	130	602	346	65	40	35		35	5	25	125		
34	Hillcrest, Del.	47	236	82	58	423	265			35		15		1	225		
35	Hockessin	14	56	26	10	106	57			12				1	91		
36	Mt. Lebanon	11	45	30	34	120	70	65		9		5		1	76		
37	Holly Oak, Del.	28	205	30	32	315	190	50	35	25	25	16		1	205		
38	Hopewell, Md.	17	105	35	36	193	124			10		18		1	105		
39	Kingswood-Brookside	40	341	111	40	532	260	55	55	33		48		1	200		
40	Kirkwood, Del.	18	9	56	15	98	53	10		10		9		1	200		
41	Marshallton, Del.	46	265	55	44	410	265	68		9				2	157		
42	Mt. Pleasant, Md.	16	58	41	38	153	118	18		18				1	75		
43	Newark, Del.	60	448	239	217	964	353	138		53	70	52		45	89		
44	New Castle, Del.	23	119	47	77	266	166	96		18		31		10	100		
45	Newport, Del.	42	293	111	107	553	276		20	35	15	26		20	155		
46	North East, Md.	64	197	194	46	501	387	81		22	23			1	225		
47	Perryville, Md.	22	157	61	10	250	139			10		10		1	63		
48	Asbury	6	13	3		22	12							1	4		
49	Port Deposit-Tome	10	40	39	30	119	73							1	45		
50	Red Lion, Del.	20	101	96	15	232	168	20		20				150	50		
51	Glasgow	8	17	26	11	62	45	12		12				1	20		
52	Richardson Park, Del.	68	325	160	240	793	491	70	78	35	100	50		25	92		
53	Rising Sun, Md.-Janes	28	149	82	51	310	167			30		40		1	68		
54	Rowlandsville	8	28	15		51	38							1	30		
55	St. George's, Del.	22	74	58	45	199	124	10		10				1	75		
56	Summit	10	38	24	13	85	57	5		5				1	35		
57	St. John's-Lewisville, Pa.	27	63	59	48	197	90			8		7	2	7	87		
58	South Wilmington Parish													1			
59	Minquadale	14	153	50	4	221	112			18				1	111		
60	Madeley	10	26	6	14	56	27					12		1	16		

List No.	CHURCH SCH'L'S		W. S. C. S.			METH-ODIST MEN		PROPERTY AND OTHER ASSETS										
	Add'l. Information		No. of Societies (Not Guilds, Groups, or Circles)	Membership (Including Wesleyan Service Guild)	Amt. Paid for Local Work	No. Chartered Groups	Membership	No. "Together" Subscriptions	No. of Organized Churches	Estimated Value of Church Buildings, Equipment, and Land	Estimated Value of Parsonages, Furniture, and Land	Estimated Value of Other Property (Including Cash, Bonds, etc.)	Indebtedness on Bldgs., Equipment, Parsonages	Indebt. on Current Expenses	Known Tithers in Your Church	Average Attendance Morning Worship Services		
	Members Joining Church on Prof. of Faith	Classes or Gps. Using Approv. Meth. Material															Offering for World Service and Conf. Benevolences	38
1	Yes	No	31	37	720	1	255	2800	1	75	15	1	467272	23600	1000	68000	68	700
2			3	5	850	1	145	1479	1	80	16	1	462355	15500	21500	225254	4	750
3			3	5	45	1	38	185				1	20000				4	28
4			4	10	182	1	36		1	26	2	1	68000	20500	4500	2200		92
5			1	3	15	1	15				1	1	14000		240			33
6			2	9	42	1	42	143	1	19	40	1	112000		19800	38023	8	95
7			2	2	140	1	26					1	20000					30
8			6	10	400	1	55				3	1	40000	15000				100
9			12	9	1	1	40	606			5	1	65000	8000	551	8920		75
10					170	1	14	377			20	1	17000	4200				20
11			4	1	76	1	36	717			41	1	57000			7853	5	50
12					103	1	13	141			4	1	56000	19500	1150			60
13					10	1	8	30			11	1	7500		5000			8
14			5	9	349	1	30	552			1	1	120000	19500	19371	12350		85
15			6	10	100	1	45	837			1	1	32600		1100			50
16													6000					5
17			14		145	1	58	658	1	35	10	1	160000	13000		32000	6	140
18			6	11	301	1	56	1202	1	25	142	1	35000	7000				35
19			17	21	715	1	102	638	1	63	16	1	170000	18000	33186	76025	12	130
20			23	14	287	1	35	174			16	1	340000	21000		122000	29	270
21			8		150	1		100	1	28	4	1	175000	25000	1533	19503	10	102
22			37	19	900	1	212	4073	1	55	12	1	57000	18000	9507	4819	3	50
23			1	3		1	25	1992			15	1	475000	29000		102500	4	490
24													120000			19600		70
25			5			1	15	881	1			1	44000	7500				40
26			7	13	20	1	29	544	1			1	16000					60
27				10	103	1	32	90	1			1	33000					60
28	</																	

List No.	Charge and Church	CHURCH SCHOOLS														
		Church School Membership					Attendance					Add. Inform.				
		Officers, Teachers, and Other Leaders	Children in entire Church School	Youth (12-21) in entire Church School	Adults (22 & older) in Church School	Total Membership	Average Sunday School Attendance (all ages)	Av. Attendance Sunday Evening Fellowship	Av. Attend. Additional Children's Sessions	Average at MYF Sunday Evening Meetings	Av. Adults in Ch. Sch. Other than Sun. Sch.	Nursery Home Members	Youth Home and Extension Members	Adult Home and Extension Members	Number of Church Schools on Charge	Methodist Pupils in Vacation Ch. Schools
61	Stanton—St. Mark's....	49	370	110	95	624	290	103	72	35	30				1	200
62	Warwick, Md.															
63	Mt. Olivet.....	12	44	16	5	77	65			8					1	
64	Town Point.....	5	8	9	8	30	25			7					1	40
65	Rehoboth.....														1	
66	West Cecil Parish															
67	Calvert.....	12	64	18	12	106	51			5		13			1	56
68	Ebenezer.....	14	46	28	30	118	84			13					1	
69	Zion.....	14	45	21	35	115	86			12					1	
70	Wilmington, Del.														1	71
71	Brandywine.....	36	120	60	126	342	160		12	28	30	4	7	15	1	
72	Calvary.....	12	48	39	46	145	65			12		24		25	1	50
73	Eastlake.....	30	118	70	155	373	200	20		10		8		25	1	102
74	Grace.....	109	243	117	213	682	326	235	46	32	148	51		40	1	
75	Harrison Street.....	48	116	57	45	266	183			9		24		23	1	
76	McCabe.....	52	134	101	275	562	290	40	25	25	75	19	5	40	1	90
77	Mt. Salem.....	33	84	53	53	223	102	53		11	5	6		17	1	65
78	Peninsula.....	31	125	51	233	440	172	25				28		10	1	50
79	St. Paul's.....	38	90	34	123	285	154	30		30	75	13		30	1	43
80	Silverbrook.....	20	60	36	50	166	90	35		30		28			1	113
81	Trinity.....	20	60	36	50	166	90	35		30		28			1	113
82	Union.....	54	70	70	274	170	170	39	30	30	50	14		10	1	45
	District Totals.....	1979	9695	5544	3834	21052	10404	1696	1250	1182	950	1050	56	485	73	5648

List No.	CHURCH SCH'LS				W. S. C. S.			METH- ODIST MEN		PROPERTY AND OTHER ASSETS								
	Add'l. Information				No. of Societies (Not Guilds, Groups, or Circles)	Membership (Including Wesleyan Service Guild)	Amt. Paid for Local Work	No. Chartered Groups	Membership	No. "Together" Subscriptions	No. of Organized Churches	Estimated Value of Church Buildings, Equipment, and Land	Estimated Value of Parsonages, Furniture, and Land	Estimated Value of Other Property (Including Cash, Bonds, etc.)	Indebtedness on Bldgs., Equipment, Parsonages	Indebt. on Current Expenses	Known Tithers in Your Church	Average Attendance Morning Worship Services
	Members Joining Church on Prof. of Faith	Classes or Grs. Using Approv. Meth. Material	Offering for World Service and Conf. Benevolences	Offering for World Service and Conf. Benevolences														
61	28	29	30	31	32	33	34	35	36	37	38	39	40	41	42	43a	43b	
61	20	510	1	66	1701	1	35	15	1	114000	24000	120000	16691		15	250		
62	2	9	171	1	28	642	1	18	2	1	16000	10250	5000			56		
63	2	3		1	16	50				1	14000					24		
64				1	15					1	15000					12		
65				1														
66																		
67	9	79	1	23	370		7		1	50000	4750					60		
68	5	8	1	29	1360		9		1	22500	4750					43		
69	4	9	316	1	28	154	1	16	43	1	52500	4750				80		
70																		
71	15	396	1	155	904	1	45	269	1	263427	24331	5856	18250		7	220		
72	1	8		1	47	2276	1	43	8	1	170000	17000	23000	6000		4	70	
73	2	10	8	342	1	104	1186	1	60	12	135000	15000	23000			14	125	
74	16	18		1	458	3710	1	100	34	1	1407586	149700	594419	174000			700	
75	9	25		1	120	2078	1	37	9	1	225000	30000	49122			3	201	
76	11	22		1	219	3800	1	20	18	1	690000	45000	800000			20	350	
77	4	22		1	75	980	1	27	10	1	220000	25000	3500	11500		7	147	
78	11	22		1	191	3115	1	100	344	1	446610	47000	21000	27275		15	247	
79	3	18		1	130	565	1	65	262	1	735000	28500	33000	60000	3000	10	275	
80	20	28		1	100	1263	1	40	18	1	286000	41000	3200	10000		2	249	
81	2	17		1	50	1303	1	30	32	1	91500	20000	4925			20	85	
82	12	18	1207	1	118	2081	1	45		1	225000	19000	12000		1850		255	
	516	834	156	18462	69	5352	76365	48	1865	3182	74	12379750	1274081	2145683	1583814	6932	422	11467

List No.	Charge and Church	EXPENDITURES FOR LOCAL CHURCH				MINISTERIAL SUPPORT						
		Paid on Principal and Interest on Old Indebtedness, etc.	Paid for Buildings and Improvements	Paid Other Current Expenses, Incidentals, etc.	Paid for Church School Administration, Lesson Materials, Supplies, etc.	Pastors and Associate Pastors				District Superintendent's Fund		
						Salary Claim for Pastor and Associate(s) at Beginning this Year	Paid Pastor	Paid Associate Pastor(s)	Total Paid Pastor and Associate Pastor(s)	Paid Pastor's and Associate(s) Travel and Expense Funds	Apportioned	Paid
44	45	46	47	48	49a	49b	49c	50c	51a	51b		
1	Aldersgate	9285	10000	26896	10100	8000	8000	8000	500	480	480	
2	Asbury	41584	1725	56111	4097	11200	6700	11200	1000	672	708	
3	Bayview	2452	2215	1627	992	3000	3000	3000	500	180	180	
4	Bellefonte	8278	1623	241	2500	1875	1875	180	113	150	150	
5	Cecilton	518	40	932	3500	3500	3500	460	210	210	210	
6	Cedars	1363	556	2919	331	1900	1900	1900	500	114	114	
7	Charlestown	3943	1276	4148	701	3800	3800	3800	500	228	228	
8	Cherry Hill	3983	2967	3858	430	3550	3550	3500	500	213	213	
9	Chesapeake City	5741	410	11025	308	4300	4300	4300	500	258	198	
10	Chester—Bethel	14696	541	7872	1371	4250	4250	4250	500	255	255	
11	Christ	30163	1022	9960	1327	5300	5300	5300	200	318	318	
12	Christiana	29977	3338	8321	1597	4300	4300	4300	500	258	258	
13	Claymont	17105	90500	25351	3052	7500	7500	7500	500	450	450	
14	Delaware City	6036	12134	1565	205	720	720	720	480	43	43	
15	East Cecil Circuit	1848	6359	525	3200	3200	3200	500	192	192	192	
16	Ebenezer	1837	336	759	4033	4033	4033	500	174	242	242	
17	Elkton	9500	700	11000	2927	5500	5500	5500	500	330	330	
18	Hillcrest	8462	167141	19331	1294	6000	5998	5998	500	360	360	
19	Hockessin	3892	3841	3659	475	5300	5300	5300	500	318	318	
20	Holly Oak	11800	1144	6151	1025	4300	4300	4300	500	258	258	
21	Hopewell	12691	1770	495	2800	2800	2800	500	168	168	168	
22	Kingswood	16739	9985	1157	5900	5900	5900	400	354	354	354	
23	Kirkwood	662	100	1570	330	800	800	800	400	48	48	
24	Marshallton	4414	2025	9817	854	5100	5100	5100	500	306	306	
25	Mt. Pleasant	8473	1256	1769	590	1900	1900	1900	500	114	114	
26	Newark	6205	4266	26715	2528	8200	8200	8200	500	492	492	
27	New Castle	12456	10751	7859	614	5250	5250	5250	500	315	315	
28	Newport	1905	554	3955	3233	4100	4100	4100	500	246	246	
29	North East	1433	174	4456	619	3700	3700	3700	500	222	222	
30	Perryville	2000	477	6000	265	3400	3400	3400	500	204	204	
31	Port Deposit	13550	3000	3100	324	4000	4000	4000	500	240	240	
32	Red Lion	5300	3342	17268	1254	6500	6500	6500	400	390	390	
33	Richardson Park	1600	5235	1309	4000	4000	4000	4000	500	240	240	
34	Rising Sun	3341	3628	4341	1408	4000	3711	3711	418	223	240	
35	St. George's	500	850	325	2500	2500	2500	2500	500	150	150	
36	St. John's	1200	41	3454	543	5800	5800	5800	500	348	348	
37	So. Wilmington Parish	3770	5200	1376	4600	4600	4600	4600	500	276	276	
38	Stanton	591	636	139	2500	2500	2500	2500	500	150	150	
39	Warwick	500	2629	4667	1050	4200	4200	4200	400	252	252	
40	West Cecil Circuit	8204	6049	9710	470	5800	5800	5800	500	348	348	
41	Wilmington—Brandywine	1259	468	961	447	3700	3700	3700	500	222	222	
42	Calvary	3240	9614	818	4400	4400	4400	4400	500	264	264	
43	Eastlake	15611	39851	45544	9526	12500	12500	12500	500	750	750	
44	Grace	8822	10001	950	6000	6000	6000	6000	400	360	360	
45	Harrison St.	4800	27000	26710	2200	13000	9000	4000	13000	1000	780	
46	McCabe	4655	324	6734	748	4500	4500	4500	500	270	270	
47	Mt. Salem	7667	2334	18220	824	7500	7500	7500	500	450	450	
48	Peninsula	3200	1800	19305	654	8000	8000	8000	500	480	480	
49	St. Paul's	181	5587	15921	2080	5200	5275	5275	425	316	316	
50	Silverbrook	2141	281	4028	576	4000	4000	4000	500	240	240	
51	Trinity	26112	1600	7584	7584	7584	7584	7584	455	455	455	
52	Union											
Total		328348	451422	539011	73556	259162	249746	8500	258246	24663	15427	15178
Total Last Year		342287	325300	527261	65435	251355	241132	9766	250898	27526	10554	14797
Increase			126122	11750	8121	7807	8614		7348		4873	381
Decrease		13939						1266		2863		

Salary of District Superintendent.....\$8,628.40.

List No.	Charge and Church	MINISTERIAL SUPPORT						CONNECTIONAL FUND				BENEVOLENCES					
		Episcopal Fund		Conference Claimants' Fund		Minimum Salary Fund		General Administration	Jurisdictional, Area, Conf. and Dist. Administration	Interdenominational Cooperation Fund		World Service and Conference Benevolences			World Service Special Gifts	General Advance Specials	One Great Hour of Sharing
		Apportioned	Paid	Apportioned	Paid	Apportioned	Paid			Apportioned	Accepted	Paid					
52a	52b	53a	53b	53a	54b	55	56	57a	57b	58a	58b	58c	59	60	61		
1	Aldersgate	160	160	2000	2000	40	40	149	1675	93	93	7697	7697	7697	1180	83	
2	Asbury	224	236	2665	2737	57	61	68	904	43	43	8828	3526	3526	85	24	
3	Bayview	60	60	570	570	15	15	21	228	13	13	1057	1057	1057	84	20	
4	Bellefonte	37	50	300	200	9	13	10	122	6	6	841	527	527	50	10	
5	Cecilton	70	70	700	700	18	18	23	264	14	14	1177	1177	1177	222	50	
6	Cedars	38	38	304	304	10	10	15	160	9	9	746	746	773	190	36	
7	Charlestown	76	76	760	760	19	19	21	237	13	13	1107	1107	1107	85	52	
8	Cherry Hill	71	71	710	710	18	19	26	284	16	16	1339	1339	1339	48	21	
9	Chesapeake City	86	66	903	693	22	17	31	364	20	20	1886	1617	1617	112	10	
10	Chester—Bethel	85	85	893	893	21	21	26	296	16	16	1613	1331	1331	190	36	
11	Christ	106	106	1219	1219	27	27	64	699	40	40	3282	3282	3282	2690	100	
12	Christiana	86	86	903	903	22	22	32	358	20	20	1673	1673	1673	71	15	
13	Claymont	150	150	1875	1875	38	38	136	1555	85	85	7023	7023	7023	368	50	
14	Delaware City	14	14	86	86	4	4	9	102	6	6	461	461	461	115	6	
15	East Cecil Circuit	64	64	608	608	16	16	24	263	15	15	1239	1239	1239	531	5	
16	Ebenezer	58	81	638	847	14	20	33	365	21	21	1696	1696	1696	725	30	
17	Elkton	110	110	1320	1320	28	28	86	969	54	54	4417	4417	4417	547	30	
18	Hillcrest	120	120	1500	1500	30	30	80	887	50	50	4107	4107	4107	210	17	
19	Hockessin	106	106	1219	1219	27	27	36	405	22	22	1837	1837	1837	60	10	
20	Holly Oak	86	86	903	903	22	22	5	124	3	3	1477	247	247	184	1	
21	Hopewell	56	56	504	504	14	11	5	78	3	3	655	247	247	184	1	
22	Kingswood	118	118	1416	1416	30	30	4	33	2	2	2423	184	184	184	1	
23	Kirkwood	16	16	96	96	4	4	9	111	6	6	489	489	489	83	70	
24	Marshallton	102	102	1173	1173	26	25	22	318	14	14	2522	1137	1137	70	5	
25	Mt. Pleasant	38	38	304	304	10	10	14	151	9	9	706	706	706	575	100	
26	Newark	164	164	2050	2050	41	41	140	1574	88	88	7234	7234	7234	492	92	
27	New Castle	105	105	1298	1298	26	26	54	607	34	34	2779	2779	2779	638	140	
28	Newport	110	110	1320	1320	28	28	78	860	46	46	4743	3771	3771	211	24	
29	North East	82	82	861	861	21	21	43	487	27	27	2186	2186	2186	75	24	
30	Perryville	74	74	740	740	19	19	32	389	20	20	1665	1665	1665	15	5	
31	Port Deposit	68	68	646	646	17	17	20	244	13	13	1299	1048	1048	200	100	
32	Red Lion	80	80	840	840	20	20	30	334	19	19	1529	1529	1529	2510	94	
33	Richardson Park	130	130	1625	1625	33	33	90	990	56	56	4658	4658	4658	394	94	
34	Rising Sun	80	80	840	840	20	20	43	478	27	27	2203	2203	2203	1463	30	
35	St. George's	74	80	742	840	19	20	31	341	19	19	1587	1587	1587	82	27	
36	St. John's	50	50	450	450	13	13	2	37	1	1	693	82	82	287	287	
37	So. Wilmington Parish	116	116	1044	1044	30	30	6	108	3	3	1494	287	287	331	331	
38	Stanton	92	92	1012	1012	23	23	23	253	14	14	1430	1164	1164	589	63	
39	Warwick	50	50	450	450	13	13	13	144	8	8	659	659	659	165	165	
40	West Cecil Circuit	84	84	882	882	22	22										

CUMULATIVE STATEMENT
Wesley College Capital Fund

DOVER DISTRICT

Name of Charge	1958-1959			1959-1960			1960-1961			1961-62		
	Asking	Unpaid	Paid	Asking	Unpaid	Paid	Asking	Unpaid	Paid	Asking	Unpaid	Paid
Bethel	412	(1)	412	412	412	510	510	510	1334	(1)	1334	1334
Blades	514	(1)	514	514	127	562	562	949	1590	(1)	1590	1590
Bridgetown	837		837	837	837	901	901	901	2575		2575	2575
Camden	578		578	578	578	656	656	656	1812		1812	1812
Cannon Circuit	442	281	442	442	359	501	228	273	1385	863	522	863
Cheswold	401	401	401	401	130	384	634	634	1186	764	422	384
Clayton	538	538	538	538	538	635	635	635	1711	1711	1711	1711
Dagsboro	577	577	577	577	152	532	532	532	1686	684	1002	532
Dover-Wesley	1734	1734	1734	1734	1734	2181	2181	2181	5648	649	1002	532
Dover-St. Paul	110	110	110	110	110	118	118	118	338	118	118	118
Ellendale	404	404	404	404	404	471	471	471	1279	471	1279	471
Farmington	328	328	328	328	328	369	369	369	1025	369	1025	369
Felton	148	399	148	399	512	491	491	321	1906	789	1117	812
Frankford	477	477	477	477	477	526	526	49	1480	1431	49	526
Frederica	415	415	415	415	415	559	559	559	1389	49	1389	49
Georgetown-Grace	857	857	857	857	857	935	935	935	2619	935	2619	935
Georgetown-Wesley	959	959	959	959	959	1076	1076	1076	2994	1076	2994	1076
Georgetown-Circuit	562	562	562	562	562	609	609	609	1733	609	1733	609
Greenwood Circuit	627	627	627	627	627	626	626	626	1880	626	1880	626
Gumbo	428	428	428	428	428	464	464	464	1320	464	1320	464
Harbeson	284	41	284	41	341	307	307	34	909	189	720	341
Harrington-Asbury	795	475	795	475	929	929	929	929	2529	2054	475	929
Harrington-Trinity	492	492	492	492	492	517	517	517	1501	517	1501	517
Hartley	274	274	274	274	274	371	371	371	919	822	97	371
Houston	512	512	512	512	512	580	580	580	1604	1604	1604	580
Indian Mission	167	167	167	167	167	182	182	180	516	515	182	182
Laurel-Centenary	1567	1567	1567	1567	1567	1598	1598	1000	4732	3732	1000	1598
Laurel-Christ	542	542	542	542	542	587	587	587	1671	1084	587	1671
Laurel-Circuit	470	295	470	295	200	270	270	108	1482	483	999	1482
Leves-Bethel	1498	1498	1498	1498	1498	1599	1599	1599	4595	4595	4595	1599
Leves-Groome	422	422	422	422	422	486	486	486	1330	486	1330	486
Lincoln	60	91	60	91	60	91	172	104	474	224	250	172
Leipsic	462	462	462	462	462	495	495	495	1419	1419	1419	495
Magnolia	996	996	996	996	996	1068	1068	1068	2813	2813	2813	1068
Middletown	1761	1761	1761	1761	1761	2056	2056	2056	5948	5948	5948	2056
Millford-Avenue	1015	1015	1015	1015	1015	1032	1032	1063	3062	3093	1063	3062
Millford-Cavary	1080	1080	1080	1080	1080	1171	1171	1172	3331	3332	1172	3331
Millboro	66	66	66	66	66	97	97	97	229	228	97	229
Millwood	66	66	66	66	66	97	97	97	229	228	97	229
Totals	37127	25747	37127	37497	26345	11152	41260	33950	115884	86042	29842	41260

DOVER DISTRICT (Continued)

Name of Charge	1958-1959			1959-1960			1960-1961			1961-62		
	Asking	Unpaid	Paid	Asking	Unpaid	Paid	Asking	Unpaid	Paid	Asking	Unpaid	Paid
Millton	598	598	598	598	598	703	703	703	1899	20	1879	703
Milleville	130	130	130	130	130	121	121	40	381	40	341	121
Mt. Pleasant	692	692	692	692	685	687	687	88	2159	2064	95	775
Mt. Zion	533	533	533	533	534	622	622	(1)	1688	1690	(2)	622
Nassau	575	288	575	288	288	287	287	309	1768	885	883	618
Ocean View	460	460	460	460	460	460	460	460	1301	804	497	381
Odesa	800	800	800	800	800	800	800	800	2530	2530	2530	800
Rhoboth	373	373	373	373	373	446	446	446	1192	819	373	446
Reliance	640	640	640	640	640	718	718	718	2000	1509	491	720
Roxanna	645	645	645	645	645	645	645	645	2008	10	1998	718
St. Georges	1197	1200	1197	1200	1197	1362	1362	1362	3756	3756	(6)	1362
St. James	494	494	494	494	494	566	566	566	1528	1993	3135	1818
St. Olivet	1655	1655	1655	1655	1655	1522	1522	1522	4840	4840	4840	1522
Seaford-Mt. Johns	1409	1409	1409	1409	1409	1381	1381	1381	3655	1786	1869	1381
Seaford-Circuit	497	497	497	497	497	544	544	544	1151	199	387	544
Schuyville	366	366	366	366	366	276	276	276	804	1072	900	804
Smyrna	625	625	625	625	625	671	671	671	1931	1902	29	681
Townsend	497	497	497	497	497	580	580	580	1588	1588	1588	580
Whitesville	366	366	366	366	366	340	340	340	1072	900	172	340
Wyoming	625	625	625	625	625	671	671	671	1931	1902	29	681
Totals	37127	25747	37127	37497	26345	11152	41260	33950	115884	86042	29842	41260

EASTON DISTRICT

Name of Charge	1958-1959			1959-1960			1960-1961			1961-62		
	Asking	Unpaid	Paid	Asking	Unpaid	Paid	Asking	Unpaid	Paid	Asking	Unpaid	Paid
Bayside	398	398	398	398	398	50	50	209	1218	259	959	422
Beckwith (Choptank)	584	584	584	584	584	266	266	539	1746	1050	696	422
Burrowsville	266	266	266	266	266	264	264	400	932	930	2	400
Cambridge-Grace	1631	1631	1631	1631	1631	1631	1631	1631	5098	1336	3762	1836
Cambridge-St. Paul's	988	988	988	988	988	250	250	500	3115	1944	1871	1139
Cambridge-Zion	1596	1596	1596	1596	1596	1064	1064	600	4806	600	4206	1614
Centerville	963	963	963	963	963	963	963	962	2990	123	2867	1064
Chestertown-Christ	833	833	833	833	833	800	800	962	2628	2596	82	962
Chestertown-First	825	825	825	825	825	825	825	938	2588	2589	(1)	938
Church Creek	444	444	444	444	444	444	444	547	1485	1376	59	547
Church Hill	668	668	668	668	668	450	450	218	2017	1156	861	681
Concord	425	425	425	425	425	425	425	471	1321	1321	471	471
Crapo	261	261	261	261	261	95	95	166	816	203	613	294
Crumpton	972	972	972	972	972	972	972	1725	4637	3744	893	1725
Denton-First	484	484	484	484	484	484	484	582	1482	1164	318	582
Denton-Grace	318	318	318	318	318	318	318	2990	7776	3590	4186	2990
East New Market	2393	2393	2393	2393	2393	600	600	1793	4209	131	1363	1363
Easton (St. Marks)	1423	1423	1423	1423	1423	947	947	476	3328	4078	131	1363
Federalburg	742	742	742	742	742	334	334	1064	2328	1804	524	844
Friendship	406	406	406	406	406	334	334	1064	2328	1804	524	844
Goldshoro	406	406	406	406	406	334	334	1064	2328	1804	524	844
Totals	37127	25747	37127	37497	26345	11152	41260	33950	115884	86042	29842	41260

EASTON DISTRICT (Continued)

Name of Charge	1958-1959		1959-1960		1960-1961		Three Year Totals		1961-62	
	Asking	Unpaid	Asking	Unpaid	Asking	Unpaid	Asking	Unpaid	Asking	Unpaid
Greensboro	506	506	506	506	537	537	1549	1549	537	537
Harmony	367	244	367	242	405	126	1039	374	765	405
Hillsboro-Queen Anne	766	510	615	615	717	176	2098	1047	1051	717
Hoopers Island	241	20	261	261	329	329	851	831	20	329
Hurlock	1016	888	1016	1016	1084	1084	3116	2228	888	1084
Ingliside					Combined with Sudlersville					
Kennedyville					Combined with Galena					
Marydel	623	610	623	32	742	742	1988	787	1201	742
Oxford	587	442	587	442	592	592	1766	1476	290	592
Preston	502	502	407	407	491	491	1400	945	491	592
Queenstown	549	387	549	437	596	596	1694	1420	274	596
Ridgely	497	497	497	497	585	585	1579	1570	89	585
Rock Hall	881		828		1050	1050	2759	2812	(53)	1050
Royal Oak					Combined with Oxford					
St. James (Fairlee)	832	606	664	359	760	243	2256	594	1662	760
St. Michaels	768	613	768	608	945	945	2481	1868	613	945
St. Thomas	345		345		440	440	1130	1130		440
Secretary					Combined with Dorchester					
St. Paul	512		512		576	576	1600	1600		576
Sudlersville	957	679	957	21	936	892	2806	815	1991	892
Tilghman	531	230	531	301	230	576	1638	802	886	576
Vianna	379	279	379	379	459	9	1217	109	1108	459
Vienna	556		556		561	561	1673	1673		561
Wesley Chapel					Combined with Rock Hall					
Wye Mills					Combined with Hillsboro-Queen Anne					
Williamsburg	560	16	544	127	503	160	1508	303	1205	503
Dorchester	563	27	537	537	454	454	1554	481	1073	454
Galena *	439	439	439	438	737	737	1615	1614	1	737
Millington *										
Transferred Charges from Wilmington Dist.	28681	11878	28735	13959	32481	25092	90559	51278	39281	32481
Adjusted Totals	662	349	313							
	29343	12227	17116							

* Transferred from Wilmington District—Included in Adjusted Totals below—Included in Three Year Totals in Columns 10, 11 & 12. Also includes Crumpton.

SALISBURY DISTRICT

Name of Charge	1958-1959		1959-1960		1960-1961		Three Year Totals		1961-62	
	Asking	Unpaid	Asking	Unpaid	Asking	Unpaid	Asking	Unpaid	Asking	Unpaid
Allen	549	549	549	549	592	591	1690	1689	592	592
Berlin	890	890	890	890	944	944	2724	2724	944	944
Bishopville	627	627	627	627	713	595	1967	1849	118	713
Crisfield-Asbury	1248	1248	1248	1248	1417	1417	3913	3913		1417
Transferred Charges from Wilmington Dist.	662	349	313							
Adjusted Totals	29343	12227	17116							

SALISBURY DISTRICT (Continued)

Name of Charge	1958-1959		1959-1960		1960-1961		Three Year Totals		1961-62	
	Asking	Unpaid	Asking	Unpaid	Asking	Unpaid	Asking	Unpaid	Asking	Unpaid
Crisfield-Immanuel	1225	1227	1225	1225	1243	1243	3693	3695	1243	1243
Crisfield-Mariners	961	90	961	972	942	942	2864	2785	942	942
Deal Island	532		532	208	548	548	1612	1288	824	548
Delmar-First	924	924	924	924	1026	1001	2874	2849	25	548
Delmar-Mt. Olive	701	701	719	719	739	733	2159	2173	(14)	739
Fairmount	412	412	412	342	469	469	1223	1223	70	469
Frutland	742	742	814	814	814	814	2398	814	1484	814
Galestown	316	1	316	318	459	459	1091	1092	45	459
Helbron	804	(3)	804	804	839	839	2447	2450	(3)	839
Mardela	589	391	589	258	531	304	1709	760	949	589
Mt. Hermon	455	133	455	455	455	455	1365	1232	133	455
Mt. Vernon	437	359	437	381	389	381	1263	840	423	389
Nanticoke, Bivalve	382		382	382	427	427	1191	1191		427
Newark	309	309	309	309	334	334	952	952		334
Ocean City	691	691	691	691	869	869	2251	2251		869
Orion	485	50	485	485	498	498	1468	1468		498
Parsonsburg	562	435	562	435	660	660	1784	936	770	498
Pittsville-Ayers	763	280	763	280	826	826	2352	948	(2)	660
Pocomoke-Bethany	704	(1)	704	704	749	749	2157	2157		749
Pocomoke-Salem	904	904	904	904	1001	1001	2809	2809		1001
Powellville	645	211	645	401	681	597	1971	1432	589	681
Princess Anne	937	732	937	937	1080	1080	2951	2222	732	1080
Quantico	501		501	501	579	579	1581	1581		579
Salisbury-Asbury	3202	1000	3202	3202	3378	3378	9782	9782		3378
Salisbury-Bethesda	1814		1814	3064	3059	3059	8687	7337		3059
Salisbury-Grace	1133		1133	1133	1277	1277	3543	3543		1277
Salisbury-St. Andrews	1680		1680	604	622	622	1830	1830		622
Salisbury-Trinity	604		604	604	1846	1846	5206	5216		1846
Sharptown-Asbury	451		451	484	533	533	1501	1501		533
Smith Island	484		484	484	533	533	1501	1501		533
Snow Hill	828		828	828	884	884	2540	2540		884
Snow Hill-Bates (Trin.)	728	20	728	561	794	794	2401	2401		794
St. Martins	775		775	775	851	851	2401	2401		851
Stockton	336	257	336	336	384	384	1056	977	79	384
Trinity, Girdletree	594	594	594	594	696	712	1884	1900	(16)	696
Trinity, Quindocqua	358	305	358	358	374	374	1037	1037		374
Union					Combined with Mt. Hermon					
Whaleysville	380	380	340	50	393	393	1113	50	393	380
Willards	581	581	581	581	647	647	1809	1809		647
Adjusted Totals	33243	28343	33221	30656	36075	31861	102539	93860	8679	36075

WILMINGTON DISTRICT

Name of Charge	1958-1959			1959-1960			1960-1961			Three Year Totals			1961-62	
	Asking	Paid	Unpaid	Asking	Paid	Unpaid	Asking	Paid	Unpaid	Asking	Paid	Unpaid	Asking	Unpaid
Aldersgate	1825	412	1825	1825	1825	3086	3086	1261	6736	3650	3086	982	3086	
Bayview	360	340	360	360	360	421	421	(6)	1141	1193	(52)	2373	421	
Bellefonte	340	299	340	340	340	334	340	340	1014	680	334	1888	334	
Bethel (Ches. City)	551	299	551	551	218	750	300	450	1852	932	920	1852	750	
Cecilton	444	59	444	444	444	465	63	402	1353	122	1231	1353	465	
Cecil United Parish				Changed to East Cecil & West Cecil Circuits										
Cedars	235	61	174	235	299	299	299		769	595	174	1638	299	
Charleston	258	260	(2)	258	258	445	445		961	963	(2)	1638	445	
Cherry Hill	493	275	218	436	436	535	433	102	1464	1144	320	445	320	
Chester-Bethel	505	505		505	126	644	644	644	1654	631	1023	1308	644	
Christ	1165	1165		1165	1165	1308	1308		3638	3638		1308		
Christiana	510	510		510	510	669	669		1689	1689		1689		
Claymont	2294	2294	(2)	2294	2294	2700	2700		7380	7380	(2)	2790		
Delaware City	127	127		127	127	184	184	38	476	488	38	222		
Elkton	1562	1562	162	1562	1600	1753	1753		4877	4753	124	675		
Galena	1343	1343		1343	1343	1638	1638	417	4324	3907	417	1638		
Hillcrest	629	175	454	629	200	429	738	417	1996	1113	883	738		
Hockessin	477	477	68	477	477	50	50	542	1546	50	1496	592		
Holly Oak	275	207	714	275	75	200	263	968	313	545	268	592		
Kingswood of Brookside	714	178	714	714	714	968	968		2396		2396	968		
Kirkwood	178	178	440	178	89	89	193	581	549	460	89	193		
Marshallton	880	440	440	880	350	530	1006	581	2766	1215	1551	1006		
Millington				Changed to Easton District										
Minquandale			204	209	209	282	282		700	496	204	982		
Mt. Lebanon	209	5	204	209	2644	2644	2873		8161	8161	204	982		
Mt. Pleasant	2644	2644	700	2644	2644	1041	2873		3184	1443	1741	2373		
Newark	1041	841	871	1041	600	1127	1888	688	2656	2656	2686	1888		
New Castle	127	836	871	127	764	1127	1888	1200	2395	2395	2686	1888		
Newport	764	764		764	764	662	662		1886	1884	2	662		
Northeast	612	612		612	610	371	662	417	1886	1884	2	662		
Perryville	371	371		371	371	371	371		100	100	1159	517		
Port Deposit	439	439		439	439	611	611		1489	1489		611		
Red Lion	843	843	842	1685	1685	1857	1857		5227	4385	842	1857		
Richardson Park	1685	802	(1)	1685	802	634	634		2479	2479	149	875		
Rising Sun	802	493	228	802	342	150	634		1618	1469	149	634		
St. Georges	492	492	(2)	492	492	228	277	202	733	75	658	277		
St. Johns	228	657	228	228	657	228	886		2200	2200		886		
Stanton	657	241		657	267	267	961		769	769		261		
Warwick	241	241		267	267	267	961		769	769		261		
Wesley Comm. Chapel				Combined with Wilm. Manor-Asbury										
Wilmington—McCabe	1379	255	1124	1379	365	1014	1833	1533	4291	620	3671	1533		
Wilmington—Mt. Salem	651	163	488	504	304	593	927	200	1630	1430	200	622		
Wilmington—Fennisula	1780	1780	756	893	300	593	927		2713	1364	1349	927		
Wilmington—Scott	291	291		4669	5169	(500)	5184		14522	15022	(500)	5184		
Wilmington—Silverbrook	757	757		1119	1119		1232		3490	3490		1252		
Wilmington—St. Paul's	1993	1992		Discontinued			1232							
Wilmington—Trinity	586	50	1	1993	1993		1279		2793	2793		1279		
Wilmington—Union	1827	25	536	586	50	536	2045	1405	6031	4623	1406	2045		
Wilmington Manor-Asbury	3142	3142	1802	1827	200	1627	1681	100	1741	4225	1544	572		
West Cecil Circuit	546	546	3142	3142	470	2672	3500	3000	5385	325	5010	1681		
East Cecil Circuit	431	431	155	546	470	76	568	242	1600	970	884	3500		
South Wilmington Parish	494	339	155	431	431	155	492	600	1354	1342	318	568		
Less Transfers to Easton Dist.	51956	34501	17455	50972	35687	15285	600	16039	161356	112890	48466	59090		
Adjusted Totals	662	349	313	17142										
	51294	34152	17142											

WILMINGTON DISTRICT (Continued)

Name of Charge	1958-1959			1959-1960			1960-1961			Three Year Totals			1961-62	
	Asking	Paid	Unpaid	Asking	Paid	Unpaid	Asking	Paid	Unpaid	Asking	Paid	Unpaid	Asking	Unpaid
Wilmington—McCabe	2560	1750	810	2560	2560	631	2704	2704	7824	7014	810	2704		
Wilmington—Mt. Salem	651	163	488	651	20	1780	825	525	2127	708	1410	825		
Wilmington—Fennisula	1780	1780		1780	1780	1780	1920	1920	5480	3700	1780	1920		
Wilmington—Scott	291	291		Discontinued			291	291	291	291		291		
Wilmington—Silverbrook	757	757		757	757		1279	1279	2793	2793		1279		
Wilmington—St. Paul's	1993	1992	1	1993	1993		2045	640	6031	4623	1406	2045		
Wilmington—Trinity	586	50	536	586	50	536	2045	100	1741	4225	1544	572		
Wilmington—Union	1827	25	1802	1827	200	1627	1681	100	1581	5385	5010	1681		
Wilmington Manor-Asbury	3142	3142	1802	3142	470	2672	3500	500	9784	370	884	3500		
West Cecil Circuit	546	546	3142	546	470	76	568	326	1600	970	884	3500		
East Cecil Circuit	431	431	155	431	431	155	492	492	1354	1342	318	568		
South Wilmington Parish	494	339	155	494	339	155	600	600	1588	678	910	492		
Less Transfers to Easton Dist.	51956	34501	17455	50972	35687	15285	600	16039	161356	112890	48466	59090		
Adjusted Totals	662	349	313	17142										
	51294	34152	17142											

MEMORIAL FUNDS FOR CONFERENCE CLAIMANT ENDOWMENT

To William A. Clash, husband; Eben E. Payne, father; and Maria Coe Payne, mother. By Mrs. William A. Clash, Cambridge, Md.	\$ 7,000.00
To Mrs. Eliza P. Clark, Milford, Del. By action of the Conference in recognition of bequest	\$ 7,100.00
To Mrs. Annie C. West, Middletown, Del. By action of the Conference in recognition of bequest	\$ 3,254.35
To William Chance, father; and Susan Chance, mother. By Charles B. Chance, Sudlersville, Md.	\$ 150.00
To Rev. John Hough, father, and Rebecca E. Hough, mother. By Mrs. James P. Hoffecker, Smyrna, Del.	\$ 500.00
To Margaret Layton Grier, mother. By Mrs. G. Layton and Frank L. Grier, Milford, Del.	\$ 1,000.00
To Mr. and Mrs. T. J. Wilson, parents. By Timanus J. Wilson and wife, North Tonawanda, N. Y.	\$ 1,000.00
To Rev. John R. Bailey, of the Philadelphia Conference, father. By Henry J. Bailey, Wilmington, Del.	\$ 1,000.00
To Eli Saulsbury, former U. S. Senator, and official of Wesley Church, Dover, Del., uncle. By Senator Willard Saulsbury, Wilmington, Delaware	\$ 1,000.00
To Rev. Alfred T. Scott, father. By Henry P. Scott, Wilmington, Delaware	\$ 5,000.00
To Emma Prettyman, wife. By Rev. C. W. Prettyman, Carlisle, Pa.	\$ 500.00
To Vaughan S. Collins Fund	\$ 500.00
To Anna Victoria Collins Fund of Victor, N. Y. By Mary Collins Sprague, Executrix, Claremont, Va.	\$ 3,156.26
To Etta Pilchard, mother. By Dr. S. N. Pilchard, Salisbury, Md.	\$ 500.00
To J. Thomas Kinder Memorial Fund	\$20,000.00
To Dr. T. A. H. O'Brien and M. Cornelia O'Brien, his wife. By children Dr. Theo. W. O'Brien and Miss Annie R. O'Brien	\$ 500.00
To Rev. S. M. Morgan	\$ 2,965.00
To Rev. I. G. Fosnoch	\$ 500.00
To Mrs. Wm. A. Clash, Cambridge, Md. By Action of the Conference in recognition of bequest	\$ 4,625.00
To Rev. T. S. Holt, in honor of his gift. By Action of Conference	\$25,000.00
To Rev. Edwin H. Deshiell, D.D., Ex. Sec. of Conf. Claim End. Comm. 1916-20. By Rev. & Mrs. Ralph C. Jones, 1945 ..	\$ 1,000.00
To the Rev. A. D. Dick, my grandfather, for more than 50 years a member of the Maryland Conference. By Wilmer Fell Davis	\$ 1,000.00
To Mrs. Samuel B. Wright, Mrs. Mollie E. Fisher and Mrs. Carrie C. Short. By Clarence A. Short	\$ 300.00
To William Francis Asbury Humphreys. By Ruth Wood Humphreys	\$ 500.00
To Rev. Thomas H. Haynes, father. By Edgar L. Haynes of Wilmington, Delaware ..	\$531,775.04
From the Thomas H. Bock estate	\$ 25,000.00
From the Estate of Peter H. Overdeer	\$ 1,000.00
From the Estate of Ella N. Yinglin	\$ 300.00

CONFERENCE TREASURER'S REPORT

Peninsula Annual Conference
of the Methodist Church

Gentlemen:

In accordance with instructions we have made an audit of the cash received and disbursed by the Treasurer of

THE PENINSULA ANNUAL CONFERENCE
OF THE METHODIST CHURCH

for the twelve months ended April 30, 1961 and present herewith our report as contained in the following:

Folio 2 Exhibit "A"	Cash Receipts and Disbursements Statement
Folio 4 Schedule No. 1	Annual Conference Benevolences
Folio 5 Schedule No. 2	Annual Conference Administration
Folio 6 Schedule No. 3	Other Benevolences

Respectfully submitted,

COE, LUKENS & COMPANY

Dated at Wilmington, Delaware
May 11, 1961

FOLIO 2 EXHIBIT "A"

STATEMENT OF CASH RECEIPTS AND DISBURSEMENTS

For Twelve Months Ended April 30, 1961

Balance, April 30, 1960

Checking Account	\$ 57,302.44	
Savings Account	1,298.18	\$ 58,600.62

Ministerial Support

District Superintendents Fund—		
Received on Apportionment		51,892.00
Disbursed—Salaries and Expense	\$ 44,513.60	
Utilities	4,629.83	
Transferred to Contingent Fund	2,748.57	51,892.00

Episcopal Fund—

Received on Apportionment	17,348.00
Disbursed	17,348.00

Conference Claimants Fund—

Received on Apportionment	192,125.00
Disbursed	192,125.00

Minimum Salary Fund—			
Received on Apportionment	4,411.00		
Savings Account Interest ..	45.43	4,456.43	
Disbursed ..		2,600.00	1,856.43

World Service and Conference Benevolences

Received—			
On Apportionment	398,939.72		
Transfer from Ministers' As-		3,457.00	
sistance			
New England Mutual Life			
Ins. Co.	1,371.20		
Other ..	214.00		
Transferred from Contingent			
Fund	1,000.00	404,981.92	
Disbursed—			
World Service	139,995.41		
Annual Conf. Benevolences			
(Sched. No. 1)	246,311.69	386,307.10	18,674.82

Administration

Received—			
Conference Apportionments	84,545.28		
Wilmington District Appor-			
tionments	5,016.00		
Loan from Bank of Delaware	10,000.00		
Miscellaneous Credits and			
Refunds ..	1,615.00	101,176.28	
Disbursed—			
General Administration	7,741.00		
Area Administration	8,400.00		
Annual Conf. Administration			
(Sched. No. 2)	69,826.74		
Wilmington District Office			
Expense ..	5,016.00		
Interdenominational Coop-			
eration ..	4,838.00		
Transferred to Contingent			
Fund ..	4,149.54	99,971.28	1,205.00

Other Benevolences (Schedule No. 3)

Received		248,856.40	
Disbursed	248,865.00		
Transferred to Contingent Fund	130.87	248,995.87	(139.47)

Contingent Fund

Net Transfers from Other Funds			6,028.98
--------------------------------	--	--	----------

Balance April 30, 1961

Checking Account	84,882.77	
Savings Account	1,343.61	\$ 86,226.38

SCHEDULE NO. 1

FOLIO 4

ANNUAL CONFERENCE BENEVOLENCES

(For Twelve Months Ended April 30, 1961)

	Expended	Appropriated
Board of Missions	\$ 71,729.31	\$ 65,000.00
Wesley College	40,000.00	40,000.00
Wesley Theological Seminary	40,000.00	40,000.00
Board of Education	27,660.00	27,660.00
Wesley Foundation	19,250.00	25,000.00
Life Insurance and Mutual Relief Association ..	16,117.38	22,000.00
Board of Hospitals and Homes	10,000.00	10,000.00
Conference Claimants Necessitous Cases	6,000.00	6,000.00
Methodist Television Ministry	3,500.00	3,500.00
Conference Claimants Pension Contribution ...	2,880.00	2,880.00
Ministerial Contingent Relief	2,000.00	2,000.00
Board of Christian Social Concerns	1,975.00	1,975.00
Board of Ministerial Training and Qualification	1,200.00	1,200.00
Conference Historical Society		1,000.00
Delaware State Council of Churches	1,000.00	1,000.00
Maryland Council of Churches	1,000.00	1,000.00
Board of Lay Activities	600.00	600.00
Commission on Town and Country Work	500.00	500.00
Protestants and Other Americans United	500.00	500.00
Board of Evangelism	400.00	400.00
	\$246,311.69	\$252,215.00

SCHEDULE NO. 2

FOLIO 5

ANNUAL CONFERENCE ADMINISTRATION

(For Twelve Months Ended April 30, 1961)

	Expended	Appropriated
Jurisdictional Administration		\$ 1,200.00
1960 Annual Conference Session	7,136.57	8,000.00
Auditing ..	1,300.00	1,500.00
Treasurer's Salary	2,995.00	3,000.00
Treasurer's Expense and Assistance	862.87	800.00

Interest and Reduction of Debt	13,332.15	15,000.00	
Insurance and Bonding	2,802.94	1,500.00	
Maintenance—Six Parsonages	3,803.99	4,500.00	
Utilities—Two Board of Education Parsonages	1,343.48	1,200.00	
Conference Journal	4,322.27	3,000.00	
Honoraria—Conference Secretary and Statistician	550.00	550.00	
Contingent Fund:			
Capital Expenditures—			
Parsonage at Camp Pecometh—			
Construction	\$ 25,835.02		
Furnishings	3,459.20		
Wilmington District Parsonage	1,170.00		
Reimbursements—			
Travel to Special Conferences	257.73		
Moving Expenses—Retiring Ministers	365.00		
Other	290.52		
		31,377.47	15,000.00
		<u>\$ 69,826.74</u>	<u>\$ 55,250.00</u>

FOLIO 6

SCHEDULE NO. 3

OTHER BENEVOLENCES

(For Twelve Months Ended April 30, 1961)

	Received	Disbursed
Wesley College Capital Fund	\$137,290.00	\$137,290.00
General Advance Specials	48,038.00	48,038.00
Week of Dedication	3,147.00	3,147.00
Fellowship of Suffering and Service	6,569.00	6,569.00
Student Day	3,857.00	3,857.00
Methodist Youth Fund	3,734.00	3,734.00
Rally Day	7,238.00	7,238.00
Race Relations	1,329.00	1,329.00
Hospitals	361.00	361.00
Homes—		
Mothers Day	4,975.00	4,975.00
Board of Child Care	18,826.00	18,826.00
Methodist Country House	3,598.00	3,598.00
Conference Advance Specials	221.00	221.00
Wilmington Council of Churches	2,290.00	2,290.00
Peninsula Conference Projects of the W. S. C. S.	3,820.00	3,820.00
Other	3,563.40	3,572.00
	<u>\$248,856.40</u>	<u>\$248,865.00</u>

FOLIO 3, EXHIBIT "A"
(CONTINUED)

COMPARATIVE SUMMARY OF FUNDS

	Balance Apr. 30, 1960	Balance Apr. 30, 1961
Contingent Fund	\$ 47,799.08	\$ 53,828.06
Minimum Salary Fund	6,455.10	8,311.53
Wesley Foundation	4,146.97	10,110.97
Life Insurance and Mutual Relief Fund	—	10,710.82
Conference Benevolence Reserve	—	2,000.00
Administration Fund Reserve	—	1,200.00
Income Taxes Withheld on Salary	60.00	65.00
Quadrennial Committee Account	39.47	—
Other Benevolences	100.00	—
	<u>\$ 58,600.62</u>	<u>\$ 86,226.38</u>

STATEMENT OF CASH RECEIVED AND DISBURSED
PENSION FUND

	Conference Year 1960-61	Conference Year 1959-60
Balance May 1	\$ 18,899.25	\$ 11,168.98
RECEIPTS:		
Conference Pensions	\$191,211.00	\$187,225.00
Conference Special	6,600.00	4,500.00
Mortgage Interest	20,477.97	23,611.70
Dividends	29,638.21	29,349.30
Bond Interest	11,540.56	8,772.86
Methodist Publishing House	6,740.31	6,586.61
Miscellaneous	6,076.59	326.88
Income Investments Sold	87,061.12	—
Total Receipts	<u>\$359,345.76</u>	<u>\$260,372.35</u>
	\$378,245.01	\$271,541.33
DISBURSEMENTS:		
Pensions Paid:		
Ministers	153,158.00	140,216.00
Widows	84,621.00	77,839.00
Supply	19,262.00	17,145.00
Clearing House	5,273.00	9,371.73
Total Pensions Paid	<u>262,314.00</u>	<u>244,571.73</u>
Servicing Mtg. & Inv. Council	3,497.72	3,807.96
Salaries	2,300.00	2,300.00
Mileage & Luncheons	954.62	651.43
Real Estate Expense	91.06	500.88
Printing, Postage & Supplies	62.94	223.20
Miscellaneous	6,544.75	586.88
Income Inv. Purchased	64,867.08	—
Total Disbursements	<u>340,632.17</u>	<u>252,642.08</u>

PENINSULA CONFERENCE

MAY

Cash Balance May 1	37,612.84	18,899.25
Invested Balance	64,867.08	87,061.12
Available for Pensions May 1, 1961	\$102,479.92	\$105,960.37

STATEMENT OF ASSETS
ENDOWMENT FUND

	Conference Year 1960-61			Conference Year 1959-60	
	Book Value	Market Value	Per Cent of Fund	Book Value	Market Value
Cash	\$ 8,158.68	\$ 8,158.68	.53	\$ 18,902.33	\$ 18,902.33
Mortgages	314,550.47	314,550.47	20.50	371,581.82	371,581.82
Stocks	711,582.40	961,852.76	62.69	610,800.25	731,512.69
Bonds	227,539.14	239,586.25	15.62	251,912.24	254,894.38
Miscellaneous	10,098.72	10,098.72	.66	6,388.36	6,388.36
Value of Fund ...	\$1,271,929.41	\$1,534,246.88	100.00	\$1,259,585.00	\$1,383,279.58

STATEMENT OF CASH RECEIVED AND DISBURSED
ENDOWMENT FUND

	Conference Year 1960-61	Conference Year 1959-60
Balance May 1	\$ 18,902.33	\$ 14,766.46
RECEIPTS:		
Mortgage Payments	\$ 51,037.03	\$54,630.78
Sale Securities	250,706.10	26,273.51
Ministers Contributions	7,171.42	6,462.14
Legacies	1,537.05	10,575.77
Miscellaneous	12,557.96	5,750.88
Total Receipts	323,009.56	103,693.08
	341,911.89	118,459.54
DISBURSEMENTS:		
Securities Purchased	327,114.15	97,448.29
Miscellaneous	6,639.06	2,108.92
Total Disbursements	333,753.21	99,557.21
Cash Balance, April 30, 1961	\$ 8,158.68	\$ 18,902.33

RECONCILEMENT OF FUND

	Conference Year 1960-61	Apr. 1, 1956 to Apr. 30, 1961
Value of Fund at Beginning of Period ..	\$1,259,585.00	\$ 693,325.78
ADDITIONS TO FUND:		
Ministers Contributions..	\$ 7,171.42	\$ 33,458.07
Legacies	1,537.05	539,900.15

METHODIST CHURCH

483

Profit Sale Securities ...	18,229.07	25,017.61
Miscellaneous Contributions		2,094.00
Total additions to Fund	26,937.54	600,469.83
	1,286,522.54	1,293,795.61
DEDUCTIONS:		
Loss Sale Securities	14,593.13	21,866.20
Total Deductions	14,593.13	21,866.20
Value of Fund,		
April 30, 1961	\$1,271,929.41	\$1,271,929.41

IRA S. PRUITT, Treas.

(e) OTHER TREASURERS

THE METHODIST COUNTRY HOUSE

BALANCE SHEET

March 31, 1961

ASSETS

Current Assets

Cash in Bank and on Hand	\$	50,594.82	
Due from Gift and Soda Shops		2,283.51	
Founders' Fees and Pledges Receivable		115,700.00	

Total Current Assets	\$	168,578.33	
----------------------------	----	------------	--

Investments

Mortgages Receivable		18,332.36	
----------------------------	--	-----------	--

Fixed Assets

Land	\$	133,942.95	
Building		2,601,412.64	
Furnishings		237,657.75	
Sewer		52,211.07	
Roads		12,000.00	
Auto and Tractor		4,399.32	
Wells		5,871.70	
Miscellaneous Equipment		28,725.57	

Total Fixed Assets	\$	3,076,221.00	
--------------------------	----	--------------	--

Other Assets

Deposits	\$	2,250.00	
Non-Current Founders' Fees and Pledges Receivable		108,093.67	110,343.67

Total Assets	\$	3,373,475.36	
--------------------	----	--------------	--

LIABILITIES

Current Liabilities

Escrow Account	\$	6,624.04	
Accounts Payable		1,400.00	

Long-Term Liability

Mortgage Payable		1,467,883.69	
------------------------	--	--------------	--

Total Liabilities	\$	1,475,907.73	
-------------------------	----	--------------	--

DEFERRED INCOME AND EQUITY

Deferred Income		108,093.67	
Methodist Country House Equity		1,789,473.96	

Total Liabilities, Deferred Income and Equity	\$	3,373,475.36	
---	----	--------------	--

STATEMENT OF INCOME

FROM INCEPTION TO MARCH 31, 1961

Income

Mother's Day Contributions	\$	24,349.69
Monthly Guest Fees		116,650.85
Dining Room Receipts		2,747.44
Interest and Dividend Income		4,307.12
Miscellaneous		116.60

Total Income	\$	148,171.70
--------------------	----	------------

Operating Expenses

Salaries (Directors, Office Staff, Medical and Nursing)	\$	73,064.56
Telephone		9,517.53
Rent		9,600.00
Heat, Light and Power		20,974.84
Stationery and Office Supplies		7,976.73
Legal and Accounting		2,164.90
Insurance		4,664.88
Payroll Taxes		3,606.45
Food		28,119.79
Wages (Kitchen, Dining Room and Maintenance)		61,696.29
Kitchen, Dining Room and Maintenance Supplies		5,200.51
Guard Services		1,055.00
Chapel Supplies		1,164.59
Library Supplies		956.83
Cleaning and Laundry Services		2,211.03
Infirmiry Supplies (Including \$780.77 in Drugs)		1,794.67
Management Fees (Progressive)		2,100.00
Miscellaneous		3,854.20
Property Taxes		367.81
Moving		491.15
Repairs		623.83
Auto and Tractor Expense		306.83
Miscellaneous Advertising		1,111.27

Total Operating Expenses		242,623.69
--------------------------------	--	------------

Excess of Expense over Other Income *	\$	94,451.99
---	----	-----------

Other Income

Contributions and Founders' Fees	\$	2,036,014.91
--	----	--------------

* The figure of \$94,451.99 includes not only the seventh-month operating deficit of The Methodist Country House, but also most expenses incurred by the organization since its inception.

Other Expenses

Promotion Expense	\$ 53,871.47
Mortgage Expense	11,650.00
Mortgage Interest (Including Construction Loan)	82,833.89
Miscellaneous Interest	3,733.60

Total Other Expenses 152,088.96

Excess of Other Income over Expense	1,883,925.95
Excess of All Income over Expense	\$1,789,473.96

PENINSULA CONFERENCE EDUCATION SOCIETY
TREASURER'S REPORT

May 15, 1961

1960	Receipts & Balances	General Fund	Riddle Domestic	Riddle Foreign	Student Day Fund
April Balances					
As shown in Minutes	\$1,036.45	\$ 476.28	\$1,137.95	\$ 102.00	
May 11 Student Day Offering					3,228.00
May 11 Kirby Krams—repayment	11236				
Nov. 1 Riddle Estate			136.04	136.03	
Dec. 5 Riddle Estate			67.87	67.87	
Mar. 15 Riddle Estate			55.81	55.81	
Mar. 15 Jane McAllister—repayment	20.00				
Apr. 21 E. R. Bennett—repayment	110.00				
Apr. 29 Student Day 1961					2,892.75
May 15 Bond Interest	22.50			200.00	
Total Receipts	\$1,301.31	\$ 736.00	\$1,597.66	\$6,222.75	
Total of all receipts \$9,857.72					

DISBURSEMENTS

1960					
Sept. 1	Wesley Junior College				\$1,000.00
	American University				75.00
	Douglas A. Wilson				
	Brevard College				75.00
	Francis Ann Jaquette				
	University of Delaware				75.00
	Maubra Jane Bundick				75.00
	Ralph Jackson O'Day, Jr.				
	Goldey College				75.00
	Patricia Roe Turner				75.00
	Edward K. Ross				
	Randolph Macon				75.00
	Marcia Louise Davis				
	Richmond Professional Institute				75.00
	Margaret Ann Vaughn				
	Salisbury State Teachers College				75.00
	Judy Yvonne Tarr				75.00
	Virginia Naomi Stellges				100.00
	Mrs. Virginia L. Scott				100.00
	Herbert Henry Gladden				
	Salisbury School of Nursing				75.00
	Norma Lee Smullen				
	Tennessee Wesleyan College				100.00
	Alyn Waters				
	Union College				75.00
	Jonathan Henry Trader				
	University of Delaware				75.00
	Robert Frederick Loss III				
	Washington College				100.00
	George L. Stellges				100.00
	Howard Preston Spedden				100.00
	Dale Ross Pruitt				100.00

Lincoln University				
Robert A. Nass				100.00
Wesley Theological Seminary				
John Thomas Randolph	75.00			
Harold Warren Pitsenberger	75.00			
Robert Garrett Osborn	75.00			
Charles Gallagher Hurlock	75.00			
Western Maryland College				
Conrad Maurice Cohen				100.00
Barbara Mae Holland				100.00
Eleanor M. White				75.00
Carolyn Reva Powell				75.00
West Virginia Wesleyan College				
Jon B. Lowe				100.00
Weller Ross Lewis				100.00
Asbury College				
Stephen Gehring	100.00			
Harold G. Williams	100.00			
Total Disbursements	\$ 500.00			\$3,225.00
Balance in each account	\$ 801.31	\$ 736.00	\$1,597.66	\$2,997.75

* Total all balances including this year's Student Day Funds \$6,132.72.

Students attending Wesley Junior College:

John Beckett	\$100.00	John Gibson	\$100.00
Raymond Gibson	100.00	Deanna Hitchens	100.00
Joseph Humphries	100.00	Lorraine Howe	100.00
Signa Murray	100.00	Barbara Powell	100.00
Earl Snapp	100.00	Frank Sutton	100.00

STATEMENT OF ASSETS

*Cash in bank	\$ 6,132.72
U. S. Government Bonds	
in General Fund	1,000.00
in Riddle Foreign	5,000.00
	\$12,132.72
Delinquent Accounts:	
Rev. Charles E. Strickler	\$ 90.00
John C. Street, Bridgeville, Del.	100.00
	\$ 190.00

SILAS EDWARD SIMPSON, Treasurer
EARL F. DAWSON, President

ANALYSIS OF DEVELOPMENT FUND RECEIPTS, EXPENDITURES,
CURRENT DEBT, AND BALANCE RECEIVABLE

Report of Ira T. Ellis, Treasurer, Wesley College, Inc.
June 4, 1957 - May 8, 1961

Development Fund

Receipts by Ira T. Ellis

Contributions	\$ 741,624
General	\$ 398,574
Peninsula Conference	343,050
1959	\$ 99,462
1960	106,298
1961	137,290
Loans from Farmers Bank	1,145,000
Payments from the school toward interest on dormitory loan	24,450

Fire Insurance	84,406	
Income from rental of properties	16,020	\$2,011,500
<hr/>		
Disbursements		
Development Plans	\$1,810,377	
Repayment of Bank Loans and Property Debt (incurred before June, 1957)	130,673	
Paid toward Operating Deficit—Purchase of Equipment—1957, 1959, and 1960	55,000	
Expenditures on rented properties	9,538	2,005,588
<hr/>		
Balance		\$ 5,912

Current Status of Debt of Wesley College

(Current annual interest cost \$ 27,750)		
Farmers Bank—Properties and Classroom	\$365,000	
Farmers Bank (Loan before June, 1957, being amortized monthly)	17,900	
Endowment Fund	39,550	
Scholarship Fund	10,000	\$ 432,450
<hr/>		

Receivables

Receivable from Peninsula Conference	\$ 406,950	
Balance probably receivable from the general campaigns	19,000	
Cash Balance	5,912	\$ 431,862
<hr/>		

ASSETS OF ENDOWMENT AND SCHOLARSHIP FUNDS

**Report of Ira T. Ellis, Treasurer
Wesley College, Inc.**

	Cost	Value as of 5/8/61
Mortgages (all at 6%)	\$ 39,159	\$ 39,159
Government Bonds	3,960	4,132
Preferred Stocks	11,579	12,005
Common Stocks	38,829	75,970
Loans to School (at 5%)	49,550	49,550
<hr/>		
TOTAL	\$143,077	\$180,816

ACCOUNTS AUDITED BY COE, LUKENS & COMPANY

May 17, 1961

We have made an examination of the Treasurer's records of

**CAMP PECOMETH
PENINSULA CONFERENCE METHODIST CAMP
OF THE PENINSULA ANNUAL CONFERENCE
OF THE METHODIST CHURCH**

for the period April 23, 1960 to May 1, 1961 and found them to be correct as summarized below:

Balance, April 22, 1960	\$ 289.70
Receipts	36,419.82
<hr/>	
Disbursements	36,709.52
	36,647.24
<hr/>	
Balance, May 1, 1961	62.28

Respectfully submitted,

COE, LUKENS & COMPANY

May 24, 1961

We have made an examination of the Treasurer's records of the

**MINISTERIAL CONTINGENT RELIEF FUND OF THE PENINSULA
ANNUAL CONFERENCE OF THE METHODIST CHURCH**

for the period May 12, 1960 to May 11, 1961 and found them to be correct as summarized below:

Balance May 11, 1960	\$4,609.41
Receipts	2,364.64
<hr/>	
Disbursements	6,974.05
	1,600.00
<hr/>	
Balance May 11, 1961	5,374.05

Respectfully submitted,

COE, LUKENS & COMPANY

May 19, 1961

We have made an examination of the Treasurer's records of the
**BOARD OF MINISTERIAL TRAINING AND QUALIFICATIONS
 OF THE PENINSULA ANNUAL CONFERENCE
 OF THE METHODIST CHURCH**

for the period May 1, 1960 to May 9, 1961 and found them to be correct as summarized below:

Balance, April 30, 1960	\$ 589.79
Receipts	1,500.00
	<hr/>
	2,089.79
Disbursements	1,351.16
	<hr/>
Balance, May 9, 1961	\$ 738.63

Respectfully submitted,

COE, LUKENS & COMPANY

May 22, 1961

We have made an examination of the Treasurer's records of
**MUTUAL RELIEF ASSOCIATION OF THE PENINSULA ANNUAL
 CONFERENCE OF THE METHODIST CHURCH**

for the period April 1, 1960 to May 17, 1961 and found them to be correct as summarized below:

Balance May 31, 1960	\$ 456.65
Receipts	2,293.86
	<hr/>
	2,750.51
Disbursements	2,289.50
	<hr/>
Balance, May 17, 1961	\$ 461.01

Respectfully submitted,

COE, LUKENS & COMPANY

We have made an audit of the cash received and disbursed by the Treasurer of

**BOARD OF MISSIONS
 OF THE PENINSULA ANNUAL CONFERENCE
 OF THE METHODIST CHURCH**

for the twelve months ended April 30, 1961 and present herewith a cash receipts and disbursements statement for that period.

Respectfully submitted,

COE, LUKENS & COMPANY

Dated at Wilmington, Delaware
 May 12, 1961

CASH RECEIPTS AND DISBURSEMENTS STATEMENT

For Twelve Months Ended April 30, 1961

Balance, April 30, 1960		28,859.63
Receipts:		
Peninsula Annual Conference .	71,229.31	
Peninsula Annual Conference—		
Undesignated General Ad-		
vance Specials (20%) ...	108.80	
Undesignated Conference Ad-		
vance Specials (100%) ..	106.00	214.80
	<hr/>	
Rent—East Salisbury Lot	120.00	71,564.11
	<hr/>	
		100,423.74
Disbursements:		
Missionary and Supplemental Aid		
Deaconess—		
Asbury	2,400.00	
less: Payroll		
taxes deduct-		
ed not dis-		
bursed	34.33	2,365.67
	<hr/>	
Deaconess—Union, Wilming-		
ton	2,000.00	
Brown Street Mission	270.00	
On Ministerial Salaries	2,800.00	7,435.67
	<hr/>	
Church Extension		
Aldersgate	3,000.00	
Chester-Bethel (Church Site)	5,000.00	
Delaware City	1,000.00	
East New Market	1,000.00	

Fairmont (Parsonage)	250.00		
Georgetown, Grace	1,000.00		
Hockessin (Parsonage)	500.00		
Lebanon, Red Lion	2,500.00		
Magnolia	2,000.00		
Nanticoke (Parsonage)	250.00		
Ocean View	1,500.00		
Queenstown	1,500.00		
Rehoboth Beach	10,000.00		
Secretary (Purchase of Parsonage)	1,000.00		
Smyrna (Parsonage)	500.00		
Stanton, St. Mark's	20,000.00		
On Loan, Bank of Delaware	10,000.00		
Interest on Loan	1,185.40		
Division of National Missions (10% Fund)	3,000.00	65,185.40	
Special Projects			
Cultivation Fund	2,000.00		
Migrant Work	1,000.00		
Survey, East Salisbury	513.50	3,513.50	
Other			
Miscellaneous	354.12		
Refund—Funds received in error 1959-60	540.00	894.12	77,028.69
-Balance, April 30, 1961			23,395.05

We have made an audit of the Treasurer's records of the following funds:

CONFERENCE TRUSTEES GENERAL FUND

BARRATT'S CHAPEL FUND

WASHINGTON FOSTER ESTATE

POOLE ESTATE

SCOTT MEMORIAL FUND

CASWELL ESTATE

O'NEILL ESTATE

for twelve months ended April 30, 1961 and present herewith the following statements:

Folio 2	Exhibit "A"	Statement of Fund Balances
Folio 3	Exhibit "B"	Cash receipts and Disbursements Statement—Conference Trustees—General Fund
Folio 4	Exhibit "C"	Cash Receipts and Disbursements Statement—Poole Estate
Folio 5	Exhibit "D"	Cash Receipts and Disbursements Statement—Barratt's Chapel Fund
Folio 6	Exhibit "E"	Cash Receipts and Disbursements Statement—Washington Foster Estate
Folio 7	Exhibit "F"	Cash Receipts and Disbursements Statement—Scott Memorial Fund
Folio 8	Exhibit "G"	Cash Receipts and Disbursements Statement—Caswell Estate
Folio 9	Exhibit "H"	Cash Receipts and Disbursements Statement—O'Neill Estate
Folio 10	Schedule No. 1	Investments—Mortgages
Folio 11	Schedule No. 2	Funds Held for Investment

Respectfully submitted,

COE, LUKENS & COMPANY

Dated at Wilmington, Delaware

May 15, 1961

STATEMENT OF FUND BALANCES

APRIL 30, 1961

ASSETS

General Fund:			
Cash—Bank of Delaware	310.68		
Cash—Wilmington Savings Fund Society	1,217.58		
Investments—Mortgages—Schedule No. 1	15,202.09		
Investments—Securities, at book value			
48 shs. Atlas Powder Co.	3,108.00		
10 shs. General Motors Corp., Com.	404.54		
100 shs. Socony Mobile Oil Co.	4,900.00		
100 shs. Baltimore Gas & Elect. Co.	3,084.25		
100 shs. Delaware Power & Light Co.	4,704.81	16,201.60	
Due from O'Neill Estate Fund—Advance	198.53	33,130.48	
Poole Estate:			
Cash—Bank of Delaware	7,425.39		
Cash—Laird, Bissell & Meeds	115.00		
Investments—Mortgages—Schedule No. 1	19,423.59		
Investments—Securities, at book value			
198 shs. American Tel. & Tel., Com.	11,212.99		
100 shs. Standard Oil Co. of N. J.	4,076.69	15,289.68	42,253.66

Barratt's Chapel Fund:		
Cash—Wilmington Savings Fund Society	1,678.99	
Investments—15 shs. E. I. duPont de Nemours & Co., \$4.50 Preferred—at book value	1,288.02	2,967.01
Washington Foster Estate:		
Cash—Bank of Delaware	2,131.23	
Cash—Artisans Savings Bank	720.77	
Investments—Mortgages—Schedule No. 1	7,093.27	
Investments—100 shs. General Motors, Com., at book value	4,022.44	13,967.71
Scott Memorial Fund:		
Cash—Bank of Delaware		1,241.76
Caswell Estate:		
Cash—Bank of Delaware	699.52	
Cash—Laird, Bissell & Meeds	53.91	
Investments—3M U. S. Treasury Bill—at book value	2,973.43	1,726.86
O'Neill Estate:		
Investments—50 shs. Bank of Delaware—at book value		2,375.00
		<u>99,662.48</u>

Note: Trustees are liable on Bond and Mortgage on district parsonage, S. State Street, Dover, Delaware having a balance of \$3,750.00 as of April 30, 1961. Interest and principal payments on above mortgage are paid by Conference Treasurer from General Funds.

FOLIO 2, EXHIBIT "A"

LIABILITIES AND FUND BALANCES

General Fund:		
Funds of Others Held for Investment—Schedule No. 2	21,271.72	
General Fund Balance	11,858.76	33,130.48
Poole Estate:		
Fund Balance		42,253.66
Barratt's Chapel Fund:		
Fund Balance		2,967.01
Washington Foster Estate:		
Fund Balance		13,967.71
Scott Memorial Fund:		
Fund Balance		1,241.76

Caswell Estate:		
Fund Balance		3,726.86
O'Neill Estate:		
Due General Fund—Advance	198.53	
Fund Balance	2,176.47	2,375.00
		<u>99,662.48</u>

FOLIO 3, EXHIBIT "B"

CASH RECEIPTS AND DISBURSEMENTS STATEMENT

CONFERENCE TRUSTEES GENERAL FUND

For Twelve Months Ended April 30, 1961

Balance April 30, 1960:		
Checking Account		
Savings Account	1,176.41	1,176.41
Receipts:		
Mortgage Amortization—Schedule No. 1	9,867.05	
Principal Payments—Snelling Loan—Schedule No. 1	260.00	
Interest Received on Mortgages—Schedule No. 1	1,007.70	
Dividends Received	335.20	
Interest Received on Savings Account	41.17	
Handling Charges—Sale of Church Properties ..	432.50	
Net Proceeds, Sale of Church Properties	3,892.50	
Sundry Income	2.10	
Service Charge—Poole Estate	137.61	
Service Charge—Washington Foster Estate	42.29	16,018.12
		<u>17,194.53</u>
Disbursements:		
Travel, Meetings, Telephone, Stationery, etc.—Trustees	350.63	
Insurance Premiums	304.18	
Salary, Treasurer	583.32	
Salary, Secretary ..	300.00	
Salary, Secretarial Service	50.00	
Legal Fees	300.00	
Interest Paid on Funds Held for Investment	864.34	
Agents Commissions—Melson & O'Hora	90.94	
Centreville Methodist Church—Proceeds, sale of Ruthsburg Parsonage	3,150.00	
Laird, Bissell & Meeds for Investment		
100 shs. Baltimore Gas & Elect. Co. 3,084.25		
100 shs. Dela. Power & Light Co. 4,704.81	7,789.06	

Transfer to Poole Estate Funds—Repayment of Advances	1,685.27	
Advance to O'Neill Estate Fund	198.53	15,666.27
		<hr/>
Balance, April 30, 1961:		
Checking Account	310.68	
Savings Account	1,217.58	1,528.26
		<hr/>

FOLIO 4, EXHIBIT "C"

CASH RECEIPTS AND DISBURSEMENTS STATEMENT

POOLE ESTATE

For Twelve Months Ended April 30, 1961

Balance, April 30, 1960:		
Checking Account		7,073.85
Receipts:		
Mortgage Amortizations—Schedule No. 1	2,823.27	
Interest Received on Mortgages—Schedule No. 1	951.69	
Dividends Received	768.40	
Sale of Rights—American Tel. & Tel. Co.	247.38	
Transfer from General Fund—Refund of Advances	1,685.27	6,476.01
		<hr/>
		13,549.86
Disbursements:		
Educational Grants		
Kingswood - Brookside Methodist Church	500.00	
Trustees Whatcoat Methodist—Church—Snow Hill, Maryland	700.00	
Trustees Bethel Methodist Church—Lewes, Delaware	500.00	1,700.00
Laird, Bissell & Meeds, Investment		
100 shs. Standard Oil Co. of N. J.	4,076.69	
Agents Commissions—Melson & O'Hora	95.17	
Service Charge—General Fund	137.61	6,009.47
		<hr/>
Balance, April 30, 1961:		
Checking Account	7,425.39	
Laird, Bissell & Meeds—Investment Account	115.00	7,540.39
		<hr/>

FOLIO 5, EXHIBIT "D"

CASH RECEIPTS AND DISBURSEMENTS STATEMENT

BARRATT'S CHAPEL FUND

For Twelve Months Ended April 30, 1961

Balance, April 30, 1960:		
Savings Account		1,556.55
Receipts:		
Dividends Received	67.52	
Interest on Savings Account	54.92	122.44
		<hr/>
Balance, April 30, 1961:		
Savings Account		1,678.99
		<hr/>

FOLIO 6, EXHIBIT "E"

CASH RECEIPTS AND DISBURSEMENTS STATEMENT

WASHINGTON FOSTER ESTATE

For Twelve Months Ended April 30, 1961

Balance, April 30, 1960:		
Checking Account	2,119.92	
Savings Account	697.92	2,817.84
		<hr/>
Receipts:		
Mortgage Amortization—Schedule No. 1	200.71	
Interest Received on Mortgages—Schedule No. 1	305.80	
Interest Received on Savings Account	22.85	
Dividends Received	200.00	729.36
		<hr/>
		3,547.20
Disbursements:		
Salary, Elks Neck Pastor	600.00	
Wesley Chapel Cemetery Fund	9.00	
Treasurer's Bond	13.33	
Agents Commissions—Melson & O'Hora	30.58	
Service Charge—General Fund	42.29	695.20
		<hr/>
Balance, April 30, 1961:		
Checking Account	2,131.23	
Savings Account	720.77	2,852.00
		<hr/>

FOLIO 7, EXHIBIT "F"

CASH RECEIPTS AND DISBURSEMENTS STATEMENT

SCOTT MEMORIAL FUND

For Twelve Months Ended April 30, 1961

Balance, April 30, 1960:		
Checking Account	695.09	
Receipts:		
Bank of Delaware—Trustee	2,297.82	
	<u>2,992.91</u>	
Disbursements:		
Tuition Aid Grants	1,500.00	
Bank of Delaware—Trustee Commissions	251.15	1,751.15
	<u>1,751.15</u>	
Balance, April 30, 1961		<u>1,241.76</u>

FOLIO 8, EXHIBIT "G"

CASH RECEIPTS AND DISBURSEMENTS STATEMENT

CASWELL ESTATE—MIDDLETOWN, DEL.

For Twelve Months Ended April 30, 1961

Balance, April 30, 1960			NONE
Receipts:			
Proceeds Sale of Dwelling—Middletown, Delaware . .	3,794.38		
Interest on U. S. Treasury Bills,			
Proceeds	9,000.00		
Cost	8,954.04	45.96	3,840.34
	<u>3,840.34</u>		
Disbursements:			
U. S. Treasury Bills	2,973.43		
Real Estate Tax, Middletown property	49.88		
Grounds Maintenance—Middletown Property	51.00		
Insurance—Middletown Property	12.60	3,086.91	
	<u>3,086.91</u>		
Balance, April 30, 1961:			
Checking Account	699.52		
Laird, Bissell & Meeds—Investment Account	53.91	753.43	
	<u>753.43</u>		

FOLIO 9, EXHIBIT "H"

CASH RECEIPTS AND DISBURSEMENTS STATEMENT

W. A. O'NEILL ESTATE

For Twelve Months Ended April 30, 1961

Balance, April 30, 1960			NONE
Receipts:			
Distribution Received from Estate of W. A. O'Neill . .	2,176.47		
Advance—General Fund	198.53	2,375.00	
	<u>2,375.00</u>		
Disbursements:			
Laird, Bissell & Meeds, Investment, 50 shs. Bank of Delaware		2,375.00	
		<u>2,375.00</u>	
Balance, April 30, 1961			NONE

SCHEDULE NO. 1

INVESTMENTS—MORTGAGES

FOLIO 10

General Fund:	Balance 4/30/60	Decreases	Balance 4/30/61	Int. Recd. During Year	Int. Paid
Cole, Oliver Jr. and Mable L.	\$ 996.57	617.07	\$ 379.50	\$ 42.93	3-1-61
Dorsey, James W. and Margaret D.	992.22	292.27	699.95	48.27	2-1-61
Edwards, Claudia V.	5,000.00	—	5,000.00	—	3-1-60
France, Robert G. and Louise F.	1,218.24	1,218.24	—	24.36	—
Lemon, Clarence M. and Lillian M.	6,850.58	6,850.58	—	321.97	—
Moody, Abram H. and Loretta E.	766.83	182.43	584.40	40.99	4-1-61
Snelling, G. Melvin and Frances C.	1,621.13	282.27	1,338.86	98.37	5-1-61
(1) Snelling, G. Melvin and Frances C.	508.15	260.00	248.15	—	—
Tamone, Victor J. and Mildred V.	4,059.73	313.95	3,745.78	236.05	3-1-61
Wilder, Addison D. and Bertha T.	3,315.69	110.24	3,205.45	194.76	2-1-61
	25,329.14	10,127.05	15,202.09	1,007.70	—
Poole Estate:					
Henson, James and Henrietta	1,477.35	340.48	1,136.87	79.52	3-1-61
Mt. Enon Baptist Church	11,949.76	420.56	11,529.20	647.35	3-1-61
Phillips, James and Charlesetta	2,500.44	269.59	2,230.85	128.95	3-1-61
Ross, Samuel J. and May V.	1,792.64	1,792.64	—	95.87	—
Thornton, Isaac	4,526.67	—	4,526.67	—	6-1-59
	22,246.86	2,823.27	19,423.59	951.69	—
Washington Foster Estate:					
Creswell, Grover M.D. and Stella R.	2,636.38	—	2,636.38	39.08	11-1-60
Runnions, Ailen P.	1,226.62	—	1,226.62	67.43	3-1-61
Keene, Rev. Milton and Dorothy	3,430.98	200.71	3,230.27	199.29	3-1-61
	7,293.98	200.71	7,093.27	305.80	—

(1) Loan not covered under Bond and Mortgage.

FOLIO 11

SCHEDULE NO. 2

FUNDS HELD FOR INVESTMENT

Date Acquired	Name of Fund	Beneficiary	Balance 4/30/61
5-10-29	Sally C. Lindsay Fund	Trustees of Chesapeake City Methodist Church	1,000.00
1913	Mary J. Clifton Fund	Trustees of St. Paul's Methodist Church, Clayton, Del.	400.00
1916	John W. Wimbrow Fund	Trustees of Parsonsburg Methodist Church, Parsonsburg, Maryland	750.00
4-3-07	Thomas Carey Fund	Trustees Goshen Methodist Church, Milton, Delaware	2,000.00
1941	Estate of Samuel H. Messick	Chaplin's Chapel, Greenwood, Delaware	500.00
1909	Fannie Thomas in memory of Jerome Thomas	Trustees of Beckwith Methodist Church, Cambridge, Md.	1,000.00
1924	Estate of Jerome Thomas	Trustees of Beckwith Methodist Church, Cambridge, Md.	950.00
1936	Estate of Amelia Whiteley Fund	Trustees of Beckwith Methodist Church, Cambridge, Md.	237.50
1941	Estates of Charles & Nora Wilcox	Trustees of Beckwith Methodist Church, Cambridge, Md.	462.50
1931	Conawingo Fund	Historical Society, Peninsula Annual Conference	2,670.43
1935	Crumpton Trust Fund	Crumpton Church	500.00
1937	John P. Salmon Trust	Trustees, Ebenezer Methodist Church, Rehoboth, Del.	250.00
1952	John H. Mills Fund	W. S. C. S. Zion M. E. Church, Parsonsburg, Md.	1,000.00
1947	Callie I. Fishburn Fund	Asbury Methodist Church, Wilm., Del.	564.22
1949	Eaton Memorial Fund	Trustees, Trinity Methodist Church, Frederica, Del.	1,000.00
1951	Frederica Meth. Church	W. S. C. S. Warwick	684.00
1950	W. S. C. S. Warwick	Warwick Cemetery Association	145.00
1955	Mrs. Hortense Downs Fleckenstein	Ingleside Methodist Church, Ingleside, Md.	500.00
1955	John P. Hyatt Trust Fund	Lebanon Methodist Church Cemetery, Red Lions, Del.	500.00
1956	Beckwith Methodist Church	Trustees Beckwith Methodist Church, Cambridge, Md.	358.07
1956	Bethel Methodist Church Cemetery Corp.	Bethel Methodist Church Cemetery Corp., Lewes, Del.	3,300.00
1956	Trinity Methodist Church	Trustees, Trinity Methodist Church, Frederica, Del.	1,000.00
1956	Cannon—Lofland Estates	Warwick Cemetery Fund, Warwick, Md.	500.00
			21,271.72

STATEMENT OF PROSPECTIVE DISTRIBUTION

RETIRED MINISTERS

Annuity Rate \$67.00

Peninsula Annual Conference

1961-62

NAME	Total App'vd Years	MRPF Years	Penin.		Other		Total Annuity	Supply Annuity \$1630, \$16
			Years	Annuity	Years	Annuity		
Adams, James P.	2200		700	469	1500	1070	1539	
Atkins, Charles H.	3525		3525	2362			2362	352
Bailey, Harry N.	2225		2225	1491			1491	50
Baker, Frank A.	3125		3125	2094			2094	201
Bicking, John R.	4525		4525	3032			3032	
Branford, Charles W.	3225		3225	2161			2161	163
Branford, Harry V.	2900		2900	1943			1943	163
Briggs, William H.	2000		2000	1340			1340	
Caldwell, Henry T.	3125		3125	2094			2094	101
Collis, Ralph H.	4350	200	450	302	3700	2164	*2466	
Connelly, Olie H.	4700		4700	3149			3149	113
Crockett, Ewell E.	1225		1225	821			821	126
Crum, Ira E.	2525		2525	1692			1692	
Davis, Charles E.	4100		3600	2412	500	334	2746	13
Diehl, John R.	2925		2925	1960			1960	
Donaway, Walter A.	3300		2900	1943	400	248	2191	101
Elderdice, Charles M.	5025		4125	2764	900	660	3430	63
Ennis, William J.	1425		1425	955			955	
Frye, Alpha B.	4050		3725	2496	325	176	2672	
Geohegan, Joseph H.	4300		4300	2881			2881	50
George, John P.	3225		2525	1692	700	434	2126	201
Godwin, William F.	1000		900	603	100	50	653	
Graham, Edward C.	3200		1900	1273	1300	842	2115	201
Grant, William Stanley	3425		2875	1926	550	341	2267	352
Hamblin, Sylvanus T.	3600		3600	2412			2412	63
Hanby, Jacob C.	2200		2200	1474			1474	415
Hastings, Robert W.	1500		1500	1005			1005	13
Hervis, Edmund W.	3500		3500	2345			2345	13
Hodgson, Robert S.	4025		4025	2697			2697	
Holdway, Henry G.	2825	400	1025	687	1400	700	*1387	
Hungerford, Marion E.	3625		2725	1826	900	570	2396	50
James, Oden E.	1600		1600	1072			1072	
Jeffers, Harry C.	1000		1000	670			670	25
Jones, John W.	4525		4525	3032			3032	101
Jones, Ralph C.	4225		4225	2831			2831	50
Jones, Roy L.	3250		1450	972	1800	1116	2088	
Jones, Thomas C.	4475		1900	1273	2575	1732	3005	
Kelser, Charles M.	1425	100	700	469	625	447	* 916	
Leister, Guy E.	3925		3125	2094	800	496	2590	
Link, John N.	4625		1400	938	3225	2291	3229	
McClain, Dayton E.	2225	1675	550	369			* 369	
McFarland, Andrew T.	4050	600	1875	1256	1575	630	*1886	
McKee, William J.	3225	1900	1325	888			* 888	
Mills, Rufus W.	1975		1975	1323			1323	465
Morgan, Lewis B.	3625		3625	2429			2429	

NAME	Total App'vd Years	MRPF Years	Penin.		Other		Total Annuity	Supply Annuity \$1630, \$16
			Years	Annuity	Years	Annuity		
Mulligan, Thomas C.	3925		3425	2295	500	370	2665	151
O'Neil, James	3225		3225	2161			2161	101
Parker, John E.	2925		2925	1960			1960	402
Pettus, Joseph B.	3750		1950	1307	1800	1116	2423	
Price, James T.	2800		2800	1876			1876	101
Randall, Louis C.	4025		3825	2563	200	148	2711	
Reed, Otis B.	3825		3825	2563			2563	201
Reiter, Charles L.	1850	300	850	570	700	470	*1040	
Ross, Gilbert S.	3825		3225	2161	600	444	2605	
Schauer, Peter M.	3625		2625	1759	1000	740	2499	101
Shockley, Earl M.	2800		2800	1876			1876	113
Short, Wingate D.	2225		2225	1491			1491	327
Smith, Tilghman	4125		4125	2764			2764	50
Strausburg, Charles R.	4600		2800	1876	1800	1284	3160	88
Strickland, Clarence W.	4300		4300	2881			2881	
Thawley, Roy T.	4125		4125	2764			2764	25
Thomas, Essell P.	4225		4225	2831			2831	
Townsend, John W.	3925		3125	2094	800	496	2590	
Turkington, Thomas J.	3825		3025	2027	800	556	2583	50
Turner, Gilbert E.	3400		2400	1608	1000	740	2348	
Volk, Frank M.	4025		3025	2027	1000	740	2767	
Wheatley, Grayson H. W.	3200		3200	2144			2144	151
Wheatley, Melvin E., Sr.	4625		4625	3099			3099	101
Whedbee, John H.	3325		3325	2228			2228	75
Wimbrow Lawrence E.	3425		2975	1993	450	315	2308	
Windsor, Lester E.	4325		4325	2898			2898	25
Wootten, John W.	3825		3825	2563			2563	101
	239125	5175	200425	134296	33525	21726	156022	5608
Relinquished								
Bradley, Sidney B.								
Loss, Robert F., Jr.								
Para. 1630 Sec. 16								
Brittingham, Otto W., Va.								
Latshaw, Blair S., R. Riv.								50
Leach, James A., Minn.								50
Robey, Charles B., Balti.								101

* Additional Pensions Paid from MRPF.

STATEMENT OF PROSPECTIVE DISTRIBUTION

WIDOWS

ANNUITY RATE \$50.25

Peninsula Annual Conference

1961-62

NAME	Widow's App'vd Years	MRPF Years	Penin.		Other		Total Annuity	Supply Annuity \$1630, \$16
			Years	Annuity	Years	Annuity		
Alderson, George T.	3725		3725	1872			1872	
Allen, George S.	1500		1500	754			754	377
Andrews, Milton S.	1975		1975	992			992	
Blundon, Arthur E.	3150		350	176	28	784	960	
Bond, Edward J.	1150	600	550	276			* 276	
Brinton, Thomas B.	1000	150	850	427			* 427	
Broadway, Luther M.	1600		1600	804			804	
Bunting, John J., Sr.	3575		3575	1796			1796	
Butler, Charles P.	1675		1675	842			842	
Carpenter, Frank F.	3275		3275	1646			1646	
Clark, John A.	2225		2225	1118			1118	
Colona, James W.	3750		3750	1884			1884	9
Cummings, Wade H.	1300		1300	653			653	
Davis, Wilson	1075		450	226	625	306	532	
Dawson, George W.	1550		1550	779			779	
Dawson, William F.	1300		1300	653			653	
Dearholt, Moreland E.	2500		1100	553	1400	668	1221	
Dobson, Charles H.	1600		500	251	1100	537	788	38
Ennis, Charles E.	1325		1325	666			666	
Flory, Charles I.	3725		275	138	3450	1594	1732	
Ford, Daniel J.	2850		2850	1432			1432	
Goodhand, Arthur W.	2900		2900	1457			1457	
Gould, Robin	3650	300	300	151	3050	1164	*1315	
Green, Richard M.	2750		2750	1382			1382	
Grey, Arthur L.	675		675	339			339	170
Harris, Charles C.	3475		3475	1746			1746	
Hastings, Goldsboro W.	2700		2700	1357			1357	
Herson, Frank	3225		3025	1520	200	98	1618	
Hines, George	3400		2400	1206	1000	485	1691	
Holland, Francis R.	1000		500	251	500	217	468	
Holland, Frank A.	4000		2600	1307	1400	659	1966	
Hopkins, John C.	3475	850	2625	1319			*1319	
Hufnal, Harvey O.	2475		2475	1244			1244	
Jackson, Leolan	4350		3450	1734	900	332	2066	
Jacobs, Disston W.	3025		3025	1520			1520	
Jones, Charles T.	2650	100	2550	1281			*1281	
Jones, Clarence N.	1875		1875	942			942	
Jones, Omar E.	4500		4500	2261			2261	
Kelso, Hugh B.	4700		4700	2362			2362	
Kelso, John M.	4125		4125	2073			2073	
Kniceley, Asa E.	1975	700	1275	641			* 641	
Lewis, Raymond H.	1000		1000	503			503	
Louhoff, Frederick C.	2700		2700	1357			1357	273
McCabe, J. B.	1000		1000	503			503	
McCorkle, Frank K.	2700		2500	1256	200	87	1343	9

NAME	Widows App'vd Years	MRPF Years	Penin.		Other		Total Annuity	Supply Annuity \$1630, \$16
			Years	Annuity	Years	Annuity		
McCoy, Jesse C.	3725		3725	1872			1872	
McDowell, Emory W.	3175		3175	1595			1595	
Mark, J. H.	1000		1000	503			503	
Morris, George A.	1100		1000	503	100	43	546	
Mumford, William C.	3175		1875	942	1300	573	1515	
Nichols, James L.	2100		1400	704	700	363	1067	
Powell, Lucien L.	2350		2350	1181			1181	28
Prettyman, John W.	2875		2875	1445			1445	
Revelle, William H., Sr.	4000		4000	2010			2010	
Richardson, James T.	3600	600	3000	1508			*1508	
Roberts, Winfred P.	4350		2900	1457	1450	746	2203	
Rood, John A.	2925		2225	1118	700	354	1472	
Rowlenson, John T.	3300		3300	1658			1658	9
Sherwood, William N.	1200		1000	503	200	87	590	
Short, Francis B.	3325	1600	1475	741	250	123	* 864	
Smith, W. C.	1000		600	302	400	191	493	
Spry, Charles W.	3300		3300	1658			1658	
Sterling, George E.	4575		4575	2299			2299	
Sutton, John W.	2700		2700	1357			1357	
Van Blunk, Joseph M.	1475		1475	741			741	
White, Frank	1000		1000	503			503	
Woodell, William R.	2650		1225	616	1425	556	1172	
Wright, Johnson H.	2750		2750	1382			1382	
Zimmerman, August F.	2275		2275	1143			1143	
Relinquished	178075	4900	150025	75391	23150	9967	85358	913
Holt, Thomas S.								

* Additional Pensions Paid from MRPF.

STATEMENT OF PROSPECTIVE DISTRIBUTION

CHILDREN

Annuity Rate \$16.75

Peninsula Annual Conference

1961-62

Name of Mother or Guardian Name of Child	Age	Father's Approved Years	Years	Annuity	Total	
					Annuity	Supply
Ennis, Mrs. Charles E.						
Ennis, John A.		1325	1325	222	222	
Ennis, Sarah D.		1325	1325	222	222	
Powell, Mrs. Lucian L.						
Powell, Ruth A.	14	2350	2350	394	394	17
		5000	5000	838	838	17

STATEMENT OF PROSPECTIVE DISTRIBUTION
SPECIAL CONFERENCE CLAIMANTS

Annuity Rates: Retired Supply Pastors \$50.25; Widows \$37.69

Peninsula Annual Conference		1961-62	
Name	Years	Annuity	
MINISTERS			
Anderson, John H.	2050	1030	
Fosnocht, Walter E.	1500	754	
Graham, John T.	3700	1859	
Hudson, Arthur T.	2300	1156	
Justis, Edward C.	2025	1018	
Kirby, Robert L.	3000	1508	
Knotts, Lawrence L.	2325	1168	
Layton, Joshua E.	3500	1759	
McWilliams, Guy H.	1275	641	
Renner, Lawrence S.	900	452	
Turkington, Albert A.	1900	955	
Wilkins, Clarence E.	1350	678	
	<u>25825</u>	<u>12978</u>	
WIDOWS			
Barrett, Thomas S.	1600	603	
Cannon, Charles G.	1400	528	
Horner, William B.	1800	678	
McClintock, William L.	2300	867	
Prettyman, Daniel B.	2000	754	
Smith, John W.	1000	377	
Thomas, Arthur G.	1000	377	
Townsend, Otis L.	2200	829	
Travers, Alonzo H.	2200	829	
Wilson, Robert H.	3000	1131	
Wood, David E.	1400	528	
Wright, Ernest N.	2700	1018	
	<u>22600</u>	<u>8519</u>	

(g) CIRCUIT REPORTS—FINANCIAL

(See Statistical Tables for Statistical Report by Church)

DOVER DISTRICT

Church	Pastor's Salary	Expense	Utilities	Benevolences		Advance Special	Schools Colleges
				Appt.	Paid		
Bethel	1800.00	200.00	100.00	650.00	650.00	44.00	213.00
Mt. Zion	1500.00	—	88.00	542.00	542.00	53.00	178.00
Portsville	500.00	—	32.00	180.00	180.00	25.00	59.00
Wesley	500.00	200.00	41.00	180.00	180.00	16.00	60.00
Blades	1450.00	250.00	250.00	860.00	860.00	15.00	281.00
Asbury	725.00	125.00	125.00	430.00	430.00	—	140.00
Epworth	725.00	125.00	125.00	430.00	430.00	—	141.00
Cannon	1728.00	144.00	192.00	—	—	—	—
Cokesbury	936.00	78.00	104.00	—	—	—	—
Trinity	936.00	78.00	104.00	—	—	—	—
Cheswold	3000.00	500.00	400.00	2045.00	2045.00	—	287.00
Downs Chapel	975.00	—	60.00	685.00	685.00	—	97.00
Dagsboro							
Bethel	3200.00	375.00	300.00	2505.00	2505.00	28.00	399.00
Christ	1000.00	125.00	300.00	827.00	827.00	28.00	133.00
Ellendale	2400.00	140.00	200.00	1496.00	1200.00	30.00	—
Chaplain's	650.00	30.00	100.00	499.00	400.00	10.00	—
McColley's	650.00	30.00	100.00	499.00	400.00	5.00	—
Farmington							
Bethel	650.00	125.00	125.00	246.00	246.00	84.00	80.00
Epworth	650.00	125.00	125.00	312.00	312.00	82.00	102.00
Salem	650.00	125.00	125.00	192.00	192.00	78.00	63.00
Todd's	650.00	125.00	125.00	378.00	378.00	59.00	124.00
Felton	2040.00	300.00	60.00	2048.00	1597.00	15.00	—
Manship	680.00	100.00	20.00	683.00	532.00	10.00	—
Viola	680.00	100.00	20.00	683.00	532.00	—	—
Frederica							
Sardis	450.00	50.00	—	309.00	309.00	—	101.00
Trinity	3250.00	450.00	75.00	1397.00	1397.00	—	458.00
Georgetown							
Bethesda	1000.00	—	—	762.00	762.00	—	152.25
Providence	1000.00	—	—	762.00	762.00	—	152.25
St. John's	1000.00	—	—	762.00	762.00	—	152.25
Zoar	1000.00	—	—	762.00	762.00	—	152.25
Greenwood	1700.00	300.00	250.00	1160.00	1160.00	136.00	377.00
Grace	1300.00	100.00	125.00	478.00	478.00	71.00	156.00
St. Johnstown	500.00	100.00	125.00	275.00	275.00	—	93.00
Gumboro	1600.00	250.00	—	709.00	—	—	232.00
Bethel	800.00	125.00	—	354.00	354.00	—	116.00
Westwoods	800.00	125.00	—	354.00	354.00	—	116.00
Harbeson	1596.00	200.00	—	1326.00	1326.00	—	—
Indian Mission	910.00	200.00	—	662.00	662.00	—	—
Sandhill	494.00	—	—	221.00	162.00	—	—
Hartly	1000.00	400.00	200.00	—	360.00	30.00	164.00
Friendship	800.00	—	100.00	—	469.00	—	110.00
Houston	3550.00	500.00	200.00	1725.00	1725.00	—	574.00
Williamsville	150.00	—	—	50.00	50.00	—	6.00
Laurel							
Horse's Grove	600.00	—	50.00	100.00	100.00	10.00	10.00
Shiloh	775.00	125.00	50.00	500.00	500.00	30.00	30.00
St. Paul's	775.00	125.00	50.00	500.00	500.00	30.00	30.00
Trinity	950.00	250.00	50.00	500.00	500.00	30.00	30.00

Church	Pastor's Salary	Expense	Utilities	Benevolences		Advance Special	Schools Colleges
				Appt.	Paid		
Lewes							
Bethel	5600.00	200.00	—	4283.00	4283.00	—	1407.00
Groome	900.00	300.00	—	589.00	589.00	—	192.00
Lincoln	1550.00	250.00	—	744.00	744.00	—	243.00
Cedar Neck	517.00	83.00	—	248.00	248.00	—	81.00
Slaughter Neck	1033.00	167.00	—	495.00	495.00	—	162.00
Leipsic	500.00	200.00	—	450.00	143.00	75.00	47.00
Little Creek	500.00	200.00	—	451.00	101.00	75.00	57.00
Magnolia	2600.00	400.00	—	1999.00	1999.00	—	—
Bowers Beach	600.00	—	—	395.00	395.00	—	—
Millsboro							
Carey's	1310.00	100.00	40.00	716.00	716.00	60.00	236.00
Grace	4240.00	400.00	160.00	2865.00	2866.00	273.00	936.00
Mt. Pleasant	1333.33	166.67	100.00	788.00	788.00	88.00	240.00
King's	1333.33	166.66	100.00	788.00	788.00	100.00	168.00
St. George's	1333.33	166.67	100.00	788.00	788.00	150.00	284.00
Nassau							
Conley's	1750.00	500.00	—	952.00	952.00	—	312.00
White's Chapel	1400.00	200.00	—	762.00	762.00	—	249.00
Zion	350.00	50.00	—	190.00	190.00	—	62.00
Roxana							
Hickory Hill	900.00	100.00	—	534.00	422.00	—	190.00
Sound	1500.00	—	—	835.00	655.00	—	255.00
Zion	1500.00	—	—	835.00	655.00	—	255.00
Seaford							
Bethel	1200.00	166.66	60.00	576.00	576.00	17.00	188.66
Concord	1200.00	166.67	64.00	576.00	576.00	17.00	188.67
Wesley	1200.00	166.67	64.00	576.00	576.00	17.00	188.67
Townsend							
Immanuel	3200.00	400.00	—	763.00	764.00	150.00	474.00
Scott	700.00	100.00	—	190.00	190.00	—	140.00
Wyoming	3600.00	500.00	100.00	1300.00	1179.00	—	613.00
Woodside	400.00	—	100.00	150.00	150.00	—	59.00

EASTON DISTRICT

Bayside							
Bozman	1050.00	—	—	—	244.00	26.00	60.00
Claiborne	700.00	—	—	—	29.00	—	—
Sherwood	1600.00	—	—	—	487.00	—	159.00
Wittman	950.00	—	—	—	230.00	1.00	36.00
Burrsville							
Ames	528.00	80.00	80.00	340.00	340.00	50.00	64.00
Prospect	693.00	105.00	105.00	447.00	447.00	50.00	84.00
Union	1221.00	182.00	182.00	786.00	786.00	50.00	148.00
Wesley	858.00	130.00	130.00	551.00	551.00	50.00	104.00
Choptank							
Antioch	630.00	100.00	100.00	318.00	318.00	—	70.00
Beckwith	1120.00	114.00	100.00	566.00	566.00	—	185.00
Spedden	1750.00	186.00	100.00	884.00	884.00	25.00	284.00
Church Creek							
Madison	778.00	100.00	—	333.00	333.00	12.00	110.00
Milton	389.00	100.00	355.00	333.00	333.00	12.00	109.00
Taylor's Island	778.00	100.00	—	333.00	333.00	12.00	110.00
White Haven	1555.00	200.00	—	665.00	665.00	25.00	218.00
Church Hill	2600.00	500.00	200.00	1166.00	1166.00	—	381.00
Price	1250.00	—	250.00	542.00	542.00	12.00	177.00
Union	800.00	—	50.00	132.00	132.00	—	—

Church	Pastor's Salary	Expense	Utilities	Benevolences		Advance Special	Schools Colleges
				Appt.	Paid		
Concord	1764.00	250.00	250.00	721.00	721.00	115.00	235.00
Bloomery	818.00	125.00	125.00	360.00	360.00	10.00	118.00
Chestnut Grove	818.00	125.00	125.00	360.00	360.00	30.00	118.00
Crapo							
Bounds	613.00	100.00	20.00	142.00	142.00	—	—
Ebenezer	837.00	100.00	20.00	305.00	305.00	—	—
St. John's	613.00	100.00	20.00	160.00	160.00	—	57.00
Streets	450.00	100.00	20.00	125.00	125.00	—	51.00
Wesley	687.00	100.00	20.00	163.00	163.00	—	—
Denton							
First	4620.00	330.00	600.00	3464.00	3464.00	105.00	1139.00
Grace	2380.00	170.00	—	1784.00	1784.00	25.00	586.00
Dorchester							
Bucktown	600.00	50.00	50.00	201.00	123.00	—	—
Friendship	1100.00	200.00	100.00	575.00	575.00	—	160.00
Salem	600.00	50.00	50.00	180.00	123.00	—	—
Secretary	1900.00	200.00	100.00	581.00	440.00	—	—
East New Market							
Brookview	875.00	150.00	75.00	442.00	442.00	—	146.00
Eldorado	875.00	150.00	75.00	443.00	443.00	—	145.00
Trinity	2150.00	200.00	150.00	885.00	885.00	62.00	291.00
Federalsburg							
Christ	3000.00	250.00	—	945.00	945.00	18.00	342.00
Union	3750.00	500.00	600.00	3128.00	3128.00	682.00	1021.00
Olivet	2400.00	300.00	500.00	703.00	703.00	35.00	365.00
Kennedyville	1800.00	200.00	—	582.00	582.00	20.00	189.00
Goldsboro							
Antioch	600.00	125.00	—	455.00	455.00	3.00	127.00
Calvary	1400.00	250.00	—	1052.00	1052.00	8.00	194.00
Henderson	500.00	125.00	—	414.00	414.00	7.00	84.00
Trinity	3500.00	—	—	2652.00	2652.00	76.00	439.00
Harmony	2591.67	375.00	200.00	847.00	847.00	120.00	—
Grove	908.33	125.00	100.00	381.00	381.00	125.00	126.00
Hooper's Island							
Hooper's Memorial	1163.00	166.00	134.00	332.00	332.00	—	109.00
Hosier Memorial	2337.00	334.00	266.00	665.00	665.00	—	220.00
Hurlock							
Unity—							
Washington	4500.00	500.00	650.00	5151.00	5151.00	—	910.00
Williamsburg	1200.00	—	—	1093.00	1093.00	—	174.00
Millington							
Asbury	3500.00	—	—	616.00	616.00	40.00	615.00
Crumpton	1000.00	—	—	408.00	408.00	—	134.00
Double Creek	1000.00	—	—	408.00	408.00	—	134.00
Oxford	3200.00	300.00	300.00	1157.00	1157.00	15.00	379.00
Royal Oak	1800.00	200.00	200.00	650.00	650.00	—	213.00
Queen Anne							
Hillsboro	4500.00	—	500.00	1649.00	1130.00	—	—
Wye Mills	1500.00	500.00	—	528.00	528.00	—	176.00
Queenstown							
Calvary	1350.00	150.00	150.00	1205.00	1205.00	—	199.00
Immanuel	1400.00	200.00	200.00	1205.00	1205.00	55.00	199.00
Wye	1350.00	150.00	150.00	1204.00	1204.00	—	198.00
Ridgely	2160.00	300.00	380.00	1072.00	1072.00	—	351.00
Bridgetown	540.00	15.00	45.00	268.00	268.00	—	88.00
Thawley's	900.00	185.00	75.00	447.00	447.00	—	146.00

Church	Pastor's Salary	Expense	Utilities	Benevolences		Advance Special	Schools Colleges
				Appt.	Paid		
Rock Hall	3000.00	500.00	—	1598.00	1598.00	—	525.00
Raum Chapel	1000.00	—	166.66	533.00	533.00	—	175.00
Wesley Chapel	2000.00	—	333.34	1065.00	1065.00	—	350.00
St. James	2000.00	250.00	250.00	1163.00	519.00	—	—
Salem	1280.00	160.00	160.00	745.00	745.00	—	243.00
Worton	720.00	90.00	90.00	419.00	419.00	—	—
St. Luke's	3850.00	500.00	350.00	2108.00	2108.00	41.00	687.00
Neavitt	1000.00	—	250.00	778.00	778.00	—	258.00
Sudlersville	—	—	—	—	—	—	—
Calvary-Asbury	3800.00	400.00	200.00	1188.00	1188.00	129.00	835.00
St. Paul's	1200.00	54.00	171.00	800.00	800.00	—	204.00
Marvin Memorial	1000.00	50.00	125.00	731.00	731.00	—	108.00
Tilghman	3200.00	200.00	300.00	3366.00	2990.00	—	—
St. John's	400.00	—	—	—	—	—	—
Vienna	2900.00	400.00	300.00	1010.00	260.00	78.00	—
Elliott's Island	1000.00	—	—	360.00	—	11.00	—
Reid's Grove	800.00	100.00	—	342.00	291.00	9.00	—
SALISBURY DISTRICT							
Allen	1750.00	250.00	—	726.00	726.00	55.00	237.00
Siloam	1120.00	160.00	—	545.00	545.00	15.00	178.00
Washington	630.00	90.00	—	545.00	545.00	16.00	178.00
Bishopville	—	—	—	—	—	—	—
Showell	1267.00	166.00	—	—	727.00	10.00	238.00
Wilson	1267.00	167.00	—	—	600.00	10.00	238.00
Zion	1267.00	167.00	—	—	727.00	10.00	—
Crisfield	—	—	—	—	—	—	—
Immanuel	5200.00	300.00	700.00	3523.00	3523.00	—	1149.00
St. Peters	1000.00	—	—	284.00	284.00	—	94.00
Crisfield	—	—	—	—	—	—	—
Mariners	2000.00	—	—	712.00	712.00	—	236.00
Mt. Pleasant	4500.00	500.00	500.00	2151.00	2151.00	—	706.00
Deal Island	—	—	—	—	—	—	—
Rock Creek	1000.00	—	—	—	—	—	—
St. John's	1800.00	—	—	—	—	—	—
Fairmount	—	—	—	—	—	—	—
Christ	2180.00	365.00	—	915.00	915.00	—	300.00
Mt. Olive	610.00	75.00	—	231.00	231.00	—	75.00
Rehobeth	610.00	60.00	—	287.00	287.00	—	94.00
Galestown	1000.00	100.00	—	203.00	203.00	10.00	194.00
Cokesbury	1000.00	100.00	—	203.00	203.00	10.00	194.00
Woodland	1000.00	100.00	—	203.00	204.00	9.00	194.00
Hebron	—	—	—	—	—	—	—
Charity	600.00	100.00	—	308.00	308.00	25.00	101.00
Nelson	2000.00	100.00	—	1030.00	839.00	—	336.00
St. Paul's	2400.00	100.00	—	1236.00	1236.00	49.00	402.00
Mardela	—	—	—	—	—	—	—
Emmanuel	1880.00	166.00	70.00	524.00	524.00	39.00	151.00
Mt. Pleasant	400.00	42.00	50.00	252.00	122.00	—	42.00
Snethen	720.00	126.00	65.00	459.00	292.00	15.00	—
St. Paul's	1000.00	166.00	65.00	390.00	325.00	44.00	111.00
Mt. Hermon	2100.00	500.00	—	781.00	781.00	—	254.00
St. Luke	500.00	—	—	243.00	243.00	—	81.00
Union	500.00	—	—	368.00	368.00	—	120.00
Mt. Vernon	—	—	—	—	—	—	—
Asbury	1714.20	—	45.00	1279.00	1279.00	56.00	210.00
Friendship	572.00	—	95.00	306.00	306.00	37.50	54.00
John Wesley	1714.20	—	47.50	1175.00	1175.00	3.50	115.50

Church	Pastor's Salary	Expense	Utilities	Benevolences		Advance Special	Schools Colleges
				Appt.	Paid		
Nanticoke	1360.00	—	68.00	441.66	441.66	24.00	145.18
Bivalve	1360.00	—	68.00	441.66	441.66	24.00	145.18
Oak Grove	520.00	—	26.00	168.87	168.87	7.00	55.51
Tyaskin	760.00	—	38.00	246.81	246.81	17.00	81.13
Newark	—	—	—	—	—	—	—
Bowen	2120.00	—	—	838.00	838.00	10.00	265.00
Wesley	420.00	—	—	185.00	185.00	5.00	69.00
Ocean City	—	—	—	—	—	—	—
Atlantic	4800.00	500.00	250.00	2291.00	2291.00	62.00	756.00
Bethany	700.00	—	—	342.00	342.00	5.00	113.00
Oriole	—	—	—	—	—	—	—
St. Peter's	2750.00	—	—	1520.00	1290.00	—	468.00
St. Stephen's	500.00	—	—	—	87.00	5.00	10.00
Somerset	750.00	—	—	—	143.00	15.00	20.00
Parsonsburg	—	—	—	—	—	—	—
Bethel	800.00	40.00	60.00	392.00	392.00	100.00	131.00
Jerusalem	1600.00	230.00	120.00	915.00	915.00	—	15.00
Zion	1350.00	230.00	120.00	708.00	708.00	—	196.00
Pittsville	—	—	—	—	—	—	—
Ayres	1500.00	200.00	150.00	1012.00	1012.00	14.00	330.00
Melsons	1500.00	200.00	150.00	1012.00	1012.00	26.00	330.00
Wango	700.00	100.00	—	504.00	504.00	10.00	166.00
Pocomoke City	—	—	—	—	—	—	—
Bethany	4100.00	500.00	200.00	2056.00	2056.00	75.00	674.00
Quinton	400.00	—	50.00	229.00	229.00	—	75.00
Salem	4500.00	500.00	700.00	2722.00	2722.00	100.00	893.00
Cokesbury	500.00	—	—	333.00	333.00	100.00	108.00
Powellville	—	—	—	—	—	—	—
Friendship	442.00	41.00	100.00	404.00	404.00	7.75	68.00
Mt. Olive	442.00	62.00	100.00	575.00	575.00	5.00	109.66
Mt. Pleasant	442.00	97.00	100.00	531.00	530.00	12.00	99.00
Mt. Zion	758.00	100.00	100.00	606.00	606.00	10.00	96.00
White's Chapel	758.00	100.00	100.00	839.00	830.00	10.00	149.00
St. John's	758.00	100.00	100.00	844.00	600.00	9.00	75.00
Princess Anne	—	—	—	—	—	—	—
Antioch	5000.00	500.00	500.00	3211.00	3211.00	40.00	1053.00
St. Paul's	300.00	—	—	83.00	83.00	—	27.00
Quantico	900.00	100.00	—	354.00	354.00	—	116.00
Rockawalkin	2250.00	250.00	—	884.00	884.00	—	290.00
Wetipquin	540.00	60.00	—	212.00	212.00	—	69.00
White Haven	810.00	90.00	—	318.00	318.00	—	104.00
St. Andrew's	3300.00	250.00	250.00	1520.00	1520.00	49.00	490.00
Riverside	700.00	150.00	150.00	381.00	381.00	—	132.00
Sharptown	—	—	—	—	—	—	—
Asbury	3500.00	400.00	275.00	1425.00	1425.00	125.00	466.00
Riverton	500.00	100.00	50.00	204.00	204.00	10.00	67.00
Sharptown	—	—	—	—	—	—	—
Mt. Vernon	3410.00	500.00	200.00	1018.00	1018.00	100.00	290.00
Mt. Hermon	750.00	—	—	362.00	362.00	—	145.00
Wheatley	340.00	—	—	178.00	178.00	—	78.00
Smith Island	—	—	—	—	—	—	—
Calvary	900.00	112.00	112.00	609.00	609.00	—	199.00
Ewell	1800.00	225.00	225.00	1220.00	1220.00	—	398.00
Union	1300.00	163.00	163.00	881.00	881.00	400.00	287.00

PENINSULA CONFERENCE

MAY

Church	Pastor's Salary	Expense	Utilities	Benevolences		Advance Special	Schools Colleges
				Appt.	Paid		
Snow Hill							
Bates	3000.00	333.00	—	1619.00	1619.00	—	529.00
Trinity	1500.00	167.00	—	809.00	809.00	—	265.00
Stockton	980.00	122.50	—	521.00	521.00	67.00	—
Girdletree	1580.00	197.50	—	840.00	840.00	114.00	—
Portersville	420.00	52.50	—	223.00	223.00	82.00	—
Remson	1020.00	127.50	—	542.00	542.00	98.00	—
St. Martin's	800.00	—	—	264.00	264.00	—	84.00
Cambelltown	400.00	—	—	132.00	132.00	—	40.00
Ebenezer	600.00	—	—	158.00	158.00	—	60.00
Friendship	800.00	—	—	312.00	312.00	—	100.00
Taylorville	800.00	—	—	306.00	306.00	—	100.00
Trinity	1360.00	200.00	144.00	883.00	883.00	82.00	176.00
Phoenix	680.00	100.00	146.00	408.00	408.00	22.00	72.00
Quindocqua	1360.00	200.00	—	783.00	783.00	13.00	126.00
Whaleysville	1917.00	250.00	—	627.00	627.00	5.00	—
New Hope	1583.00	250.00	—	570.00	570.00	5.00	—
Willards							
Eden	1600.00	200.00	200.00	1894.00	1894.00	25.00	347.00
Grace	1600.00	200.00	200.00	1618.00	1618.00	25.00	300.00
WILMINGTON DISTRICT							
Asbury	10600.00	1000.00	300.00	10698.00	4023.00	25.00	—
Wesley	600.00	—	—	300.00	250.00	60.00	—
Bay View	2160.00	400.00	450.00	948.00	948.00	311.00	312.00
Bethel	840.00	100.00	50.00	333.00	333.00	24.00	109.00
Charlestown							
Hart's	480.00	75.00	96.25	436.00	436.00	14.00	67.00
Principio	1056.00	165.00	96.25	959.00	959.00	17.00	147.00
St. John's	1440.00	225.00	96.25	1308.00	1308.00	29.00	200.00
Wesley	224.00	35.00	96.25	203.00	203.00	10.00	31.00
Cherry Hill	21.50	200.00	—	790.00	790.00	55.00	162.00
Baldwin	1200.00	200.00	—	723.00	723.00	43.00	235.00
Big Elk	200.00	100.00	—	110.00	110.00	10.00	36.00
Chesapeake City	3300.00	400.00	500.00	1960.00	1960.00	112.00	300.00
Bethel	1000.00	100.00	—	326.00	—	—	—
Christiana	2866.00	333.00	333.00	1306.00	1306.00	—	431.00
Salem	1434.00	167.00	167.00	721.00	721.00	—	238.00
East Cecil Parish							
Leeds	1066.67	166.67	166.67	653.67	653.67	—	—
Moore's	1066.67	166.67	166.67	716.10	716.10	53.00	—
Union	1066.66	166.66	166.66	662.23	662.23	—	—
Hockessin	2800.00	—	500.00	1148.00	1148.00	50.00	381.00
Mt. Lebanon	2500.00	500.00	—	1078.00	1078.00	80.00	357.00
Perryville	2800.00	400.00	500.00	1533.00	1533.00	65.00	504.00
Asbury	900.00	100.00	—	484.00	484.00	10.00	158.00
Red Lion	3225.00	400.00	600.00	2700.00	2700.00	200.00	446.00
Glasgow	775.00	100.00	—	1003.00	1003.00	—	165.00
Rising Sun							
Harmony	500.00	—	—	357.00	357.00	23.00	117.00
Janes	3500.00	500.00	500.00	2312.00	2312.00	291.00	758.00
St. Georges	2609.00	262.00	262.00	1346.00	1346.00	1267.00	444.00
Summit	1102.00	156.00	106.00	577.00	577.00	190.00	190.00
Still Pond	1500.00	187.00	118.00	658.00	658.00	25.00	216.00
Betterton	2000.00	250.00	150.00	878.00	878.00	—	288.00
Lynch	500.00	63.00	37.00	219.00	219.00	—	72.00

1961

METHODIST CHURCH

Church	Pastor's Salary	Expense	Utilities	Benevolences		Advance Special	Schools Colleges
				Appt.	Paid		
Scuth Wilm. Parish							
Madeley	2900.00	500.00	—	1148.00	300.00	—	—
Minquadale	2900.00	—	500.00	662.00	48.00	—	—
Warwick							
Mt. Olivet	1600.00	270.00	300.00	599.00	599.00	25.00	196.00
Rehobeth	500.00	130.00	100.00	100.00	100.00	—	25.00
Town Point	400.00	100.00	100.00	100.00	100.00	—	40.00
West Cecil Parish							
Ebenezer	1100.00	100.00	183.34	515.00	294.00	150.00	100.00
Rosebank	1275.00	100.00	183.34	531.00	429.00	150.00	—
Zion	1825.00	200.00	183.34	687.00	687.00	150.00	226.00

VII MEMOIRS

WALTER GILBERT BARLOW

Walter Gilbert Barlow was born in Ohio October 22, 1876. He slipped away from us February 8, 1961. His services were held in Georgetown, Delaware and were conducted by Dr. Thomas C. Mulligan assisted by Rev. William O. Hackett. He is buried in West Laurel Hills, Bala Cynwyd, Pennsylvania.

Brother Barlow, after having started his career as a chemist, was restless in this field and turned to electrical engineering. Still restless he found his true calling in the ministry.

His first appointment in the Wilmington Conference was on Smith's Island in 1923. He served in Bishopville, Pittsville, Cherry Hill, Tilghman's Island, Galena, Beckwith and Wye Mills. He was retired in 1942. After retirement he supplied Ellendale and Hebron Church, Georgetown.

Two years ago the health of this servant of God began to fail. In spite of his sufferings he ministered to and cared for his invalid wife until she passed away. He joined her in that Happier Land three months later.

I ministered to Brother Barlow in his last illness and was cheered by his smile, his faith, his hope. Two of his favorite Scripture verses were "Who shall separate us from the love of Christ? Shall tribulation or distress or persecution or famine or nakedness or peril or sword."

"Nay, in all these things we are more than conquerors through Him that loved us."

T. C. MULLIGAN

JAMES EDWARD BOND

James Edward Bond was born in Nesquehoning, Pa., on April 5th, 1879. The son of Martin and Elizabeth Ann Bond, he was the last of a family of eleven children. Three sisters survive him; Mrs. Rachel Cox, Mrs. Elizabeth Dunstan and Mrs. Anna Pauff.

He worked his way through Williamsport Dickinson to a B.S. degree in 1902. He was graduated from Drew Theological Seminary in 1905 with a B.D. degree. Oskaloosa College granted him the D.D. degree in 1919. His fraternity was Kappa Delta Pi.

The following charges were served with distinction by this gifted and dedicated minister of Jesus Christ: Safe Harbour Circuit, Pa.; Mt. Hope, Pa.; Searle's Memorial, Pottstown, Pa.; Grace Church, Philadelphia; First Church, Lancaster; Ebenezer Church, Philadelphia; Holy Cross, Reading, Pa.; First Church, Elyria, Ohio; McCabe Church, Wilmington, Delaware. After retirement he served as supply pastor at Kennedyville Methodist Church, Kennedyville, Maryland.

Edward Bond's pastorates were marked by careful executive leadership, tender pastoral care and winsome preaching of the Gospel. Holy Cross Church, during his Reading appointment, emerged in strength and beauty to engage the attention of the entire Conference. In Elyria, Ohio, laboring there as a pastor during the depression, he restored confidence to a large

but discouraged congregation, proving to them the historic truth that the real Church can not only get along well but can thrive during hard times. In McCabe Church, Wilmington, Delaware, a persistent debt of long standing, in the amount of \$46,000, was paid off, and his pulpit power and attractiveness kept this Church in a growing relationship with Protestantism in that city. I am sure he looked upon his pastorate at Kennedyville as the climax of a happy ministry. He went to this small congregation as a supply pastor immediately after retirement with enthusiasms and expectations at tip top. Having served many of Methodism's largest congregations, no one saw or felt any semblance of condescension. He was as proud of this Church as he had ever been of any other. The people soon discovered that at long last they would have the kind of leadership that would challenge them weekly with the "joy of elevated thoughts," and daily in their homes have a great man in a simple way bring them the consolations and the inspirations of the Master.

On November 19, 1941, in McCabe Church where he was then pastor, Edward James Bond and Adda A. Smith were united in marriage by the District Superintendent of the Wilmington District, Reverend Oliver Collins. For twenty years their companionship was increasingly rich in devotion to each other and to the causes and people of Methodism. Mrs. Bond survives her husband, with thankfulness at having been his companion for all those years and with confident expectation of renewing their relationship upon a day that is to come.

God called Edward Bond home to heaven Monday, August 1st, 1960. Funeral services were jointly conducted by Reverend John N. Link and Reverend Essel P. Thomas, at Wilmington, Delaware, August 5th. Interment was at Grace Lawn Cemetery.

ESSEL P. THOMAS

CHARLES IRVING FLORY

The Reverend Charles Irving Flory died February 7, 1961 at his home in Glen Dale, Prince Georges County, Maryland. He was born in Reisters-town, Maryland, March 8, 1876, son of Charles and Margaret Coat Flory.

In 1897 he was graduated from St. John's College, Annapolis, Maryland, and later studied Theology at Vanderbilt University, Nashville, Tennessee. In 1900 he was admitted into membership of the Missouri Annual Conference of the Methodist Episcopal Church, South, serving in that area until 1908, when he transferred to the Baltimore Conference of the M. E. Church, South. For the next thirty-three years, Brother Flory held pastorates in Maryland and Virginia, being appointed to Royal Oak on the Eastern Shore of Maryland, now a part of the Peninsula Conference, at the time of the unification of Methodism.

He retired from the active ministry in 1941, and moved to Waynesboro, Virginia, where his son lived, and where he built his home. While there, he was active in the affairs of the Waynsboro Methodist Church.

In the Fall of 1960, in order to be closer to their son and daughter, who live in Washington, D. C., Rev. and Mrs. Flory moved to Glen Dale, Maryland.

Mr. Flory was a man of varied talents and interest. He had a great love for music, and promoted good music in all of his churches. He was instrumental in helping to design and build six new churches during his ministry. He is remembered by his parishioners as a good pastor, whose prayers often lifted them to the very throne of God. He was kind, gentle, generous, and possessed a deeply humble spirit. As one who knew him and his family for a number of years, it is a privilege to pay tribute to this humble, devoted servant of God.

He is survived by his wife, Alma Patterson Flory, a daughter, Margaret E. Flory, of Washington, D. C., a son, Maurice P. Flory, of Seabrook, Maryland, three grandchildren, and a great-grandson.

Funeral services were held on February 10, 1961, at the Little Church in Fort Lincoln Cemetery, Washington, D. C., conducted by Rev. J. Lee Williams, pastor of the Lanham Church, and the Rev. Stanley Bice, of Perkins Chapel, Glen Dale, Maryland. Interment was in Fort Lincoln Cemetery.

H. KIRBY KRAMS

THOMAS J. SARD

'And David, after he had served his own generation . . . fell on sleep.'
Acts 13:36.

While this verse is descriptive of David, it befits my late brother and father in the ministry, Thomas J. Sard, who was born at Secretary, Dorchester County, Maryland, August 27, 1875 and was called from labor May 8, 1961.

He asked for the hand of Katherine Murphy, also of Dorchester County, to be his partner and helpmate. They were united in holy wedlock February 17, 1898. God blessed this union with four children, two of whom survive him, Mrs. Marjorie Cooper and Mrs. Audrey Schreiber. Mrs. Sard preceded him in death by 14 years.

In his early manhood, he was engaged in carpentry with his father and two brothers. While he was building houses with his hands, his mind was preoccupied with thoughts of building the Kingdom of God in the hearts of men. He accepted the call to the ministry in 1908 and served as supply pastor to fill a vacancy for part of that year at Beckwith and Spedden's Charge, Dorchester County. At conference time, he was appointed to the Burrsville Charge. Following this appointment, he served the following churches during the 45 years of his active ministry, the last seven being served after his retirement.—Armory (Dover); Tangier Island; Scott (Wilmington); First (Chestertown); Asbury (Crisfield); Union (Wilmington); and Bellefonte.

Yes, he has served his generation in the name of Jesus Christ and has fallen on rest. This does not mean that his testimony will cease; for, there are multitudes of men, women, and young people who will continue to witness to the truth that he lived and taught. He was a good man and full of the Holy Ghost—a man of deep convictions and of a loving spirit.

To know him was to love him. A striking evidence of this fact was witnessed especially during the last seven and one-half years that he lived. While he was confined to his bed and wheel chair, he enjoyed a constant flow of visitors, many of whom had had their lives transformed by the love

and power of his ministry. They came to bring comfort and joy to him, yet left with a greater blessing than they had brought, not because of what he said—for he had been rendered speechless at the beginning of his illness—but by the spirit of Christ which radiated in his face. Further evidence of the lasting impression that he made upon the people whom he served was the fact that on the occasion of his birthday and all special seasons of the year, he was showered with cards and gifts, many of them coming from people whom he had served many years before.

Thus, we conclude this memoir with the account of his funeral which had been prearranged by him. He had requested that it not be a dead service, but one where those present would be conscious of the presence of the resurrected and living Christ. I believe that this was experienced by many who attended, according to their testimonies. By his request, those who had gathered to pay their last respects were invited and participated in that glorious hymn, "O, That Will Be Glory for Me." We know that he has gone to join that "great cloud of witnesses" about whom he so often preached.

By the fact that Thomas J. Sard lived, many of us feel that we are the better able to live the Christian life and preach the Gospel of Jesus Christ. "And Thomas J. Sard, after he had served his generation . . . fell on sleep." In Grace Noll Crowell's poem, entitled "Tribute," I shall substitute the name of my beloved brother for the name, David, which appears in her poem.

No finer tribute ever could be given
Than that brief simple utterance of praise.
God asks no greater service than this leaven
To raise the standard of men's earthly days.
Thomas J. Sard, the servant, "had served his generation"—
Straightforward words that shine in his behalf,
More challenging in their adulation
Than any chiseled-marble epitaph.
To serve one's generation, to be giving
New strength and courage to one's fellow-man,
To tread life's highroad bravely, ever living
With one clear purpose, one exalted plan,
Will rear for any man a shaft so high
Its climbing peak will reach and pierce the sky.

VINTON D. SHUFELT

OTIS LLOYD TOWNSEND

The making of a life is Divine Cooperation; God and man working together. The making of a Minister is likewise Divine Cooperation. It is a wonderful privilege to observe an humble servant of God make Godlikeness the compassion of his soul. With a consecrated life, Otis Lloyd Townsend sought to make Godlikeness real to others through the Sermon in Life and Word.

Otis Lloyd Townsend was born on September 3, 1901, near Shad Point, Wicomico County, Salisbury, Maryland. He was the son of Littleton M. and Ida Belle Malone Townsend. He was educated in the public schools of

Wicomico County and the Conference Course of Study. He married Maude Elizabeth Dydes of Fruitland on February 23, 1929. There were two daughters born to bless this happy home: Elaine, who married Grayden Marsh, Rhodes Point, Maryland, and Ruth Ellen, who married George Donoway, Powellville, Maryland.

Lloyd united with the Washington M. E. Church South, at Shad Point, February, 1930, under the pastorate of The Rev. R. P. Edwards. He later received Exhorter's License from the Virginia Conference. Dr. J. J. Bunting, Superintendent of the Salisbury District, recognized the making of a Minister in Lloyd Townsend and asked him to serve Riverside Church, Salisbury. He received his Local Preacher's License in April, 1938, and became an Active Supply Pastor serving Riverside. He completed the Conference Course of Study, and was ordained Elder on the 20th day of May, 1945. He served the following Churches—Riverside, Willards, Secretary, Smith Island, Powellville, Deal Island, Nanticoke, St. Thomas' Charge and Seaford Circuit, Seaford, Delaware. He served the Methodist Church 24 years as minister.

Otis Lloyd Townsend's compassion for Godlikeness became final on April 25, 1961 when he walked home with God to spend the long day of Eternity. The funeral services were held at Wesley Methodist Church, near Seaford, Del., April 29, 1961, burial in Shad Point Cemetery. Dr. Roy L. Tawes conducted the service, assisted by Dr. J. L. Green.

He is survived also by his mother, Mrs. Ida Belle Townsend, and five grandchildren.

Robert Freeman has written the closing words:

Beyond the Horizon

When men go down to the sea in ships,
 'Tis not to the sea they go;
 Some isle or pole the mariners' goal,
 And thither they sail through calm and gale,
 When down to the sea they go.
 When souls go down to the sea by ship,
 And the dark ship's name is Death,
 Why mourn and wail at the vanishing sail?
 Though outward bound, God's world is round,
 And only a ship is Death.
 When I go down to the sea by ship,
 And Death unfurls her sail,
 Weep not for me, for there will be
 A living host on another coast
 To beckon and give "All Hail!"

SIDNEY B. BRADLEY

MARY E. BARLOW

Mary E. Barlow, beloved wife of the late Rev. Walter Gilbert Barlow, passed on to her Heavenly Reward November 17, 1960. She was born May 16, 1884 in Philadelphia, Pennsylvania and was laid to rest in West Laurel Hills, Bala Cynwyd, Pennsylvania. Dr. Thomas C. Mulligan conducted her services assisted by Rev. Melvin Shultz.

Sister Barlow was a faithful co-worker with her minister husband. She was a patient sufferer in a long lingering illness but bore her suffering as one who believed, "The sufferings of this present time are not worthy to be compared with the glory which shall be revealed in us."

T. C. MULLIGAN

MRS. WILLIAM OSBORNE BENNETT

Bessie Price Bennett, beloved daughter of the late Frances A. and William Henry Price, was born on August 27th, 1872 on Union Farm near Queenstown, Maryland. On August 22, 1900 she became the bride of the Reverend William Osborne Bennett who was serving his first pastoral appointment in the Queenstown Methodist Church. From this union a son, William Osborne, Jr. was born in Sudlersville, Maryland in 1908. Osborne is now a resident of Baltimore City and is the sole survivor of Osborne and Bessie Bennett.

For a number of years the Bennetts served in the Wilmington and Peninsula Annual Conference, travelling from Wilmington to Cape Charles, Virginia serving the Lord. They were retired at Hurlock, Maryland where they lived until one year before the death of brother Bennett on November 9, 1948.

Following the death of her beloved husband, sister Bennett resided with her niece, Mrs. Algernon Carter of Queenstown where she was deceased on November 23, 1960. Funeral services were conducted in the Calvary Methodist Church of Queenstown by The Reverend William Archer with interment in the Chesterfield Cemetery of Centreville.

Those who knew her best, remember sister Bessie Bennett as an untiring servant of God dedicating her talents to Him, using her beautiful alto voice, her willing spirit and ready smile to His glory and the promotion of her family and church. Her warm personality readily won their undying affection and lasting friendship.

From those immortal words quoted in the Memoirs of her late husband Osborne, we again say:

"Servant of God, well done!
 Thy glorious warfare's past,
 The battle fought, the race is won,
 And Thou art crowned at last."

EDWIN J. HORNEY

MRS. MABEL BEECHER BRIGGS

Mrs. Mabel B. Briggs, age 85, wife of the Rev. William H. Briggs, of 11 N. Clifton Ave., Roselle, Wilmington, Delaware, departed this life July 8, 1960. Mrs. Briggs had been ill for a prolonged period, following a stroke, two operations, and finally a broken hip.

She was born in Wilmington and was educated and graduated from Friends' School in 1894. After graduation she taught for seven years at A. I. Dupont High School, and later worked for several years at the Wilmington Free Library. She was married to the Rev. Mr. Briggs on March

3, 1909. Until her marriage she had been a member of Grace Church, Wilmington.

As the wife of a minister, Mrs. Briggs made a host of friends, both young and old in each community where they served throughout the Delmarva Peninsula.

She was buried in Riverview Cemetery, Wilmington, on July 11, 1960, in the lot where her parents are buried. The Rev. George H. Moore, pastor of Mt. Salem Methodist Church, Wilmington, where she was a member with her husband in later years, conducted the services.

"We cannot see what lies outside our little patch of light.
We cannot grasp the things beyond our hearing and our sight.
We can't disown the shining souls of those we call dead, walking
On the road with us, a few short steps ahead.
Life and death march hand in hand and Love must bear its cross.
We cannot have the rapture and escape the pain and loss.
In His own good time, we'll meet again, somewhere, someday.
Going on before us beyond our range of view—they walk in glory
Out towards horizons, bright and new."

PAUL E. McCOY

EDITH P. BUDD

Mrs. Edith P. Budd, age 85, passed away on Tuesday, Dec. 13, 1960. She was the widow of Rev. Dr. Henry George Budd. Mrs. Budd was the former Edith Mae Price, and was born on December 29, 1874, and was the last member of her generation of a large family, which centered in Queen Anne County, Maryland.

At the time of her marriage to Dr. Budd on Nov. 23, 1904, she was a school teacher and lived in Centreville, Md. During her marriage, until Dr. Budd's retirement in 1931, she shared the responsibility of a Methodist parsonage and the church work in four churches of the Peninsula Methodist Conference.

From 1911 to 1926 when Dr. Budd was president of the Wilmington Conference Academy, the Methodist preparatory school which later became Wesley Collegiate Institute and finally under his administration a two-year college, which is the present Wesley College, Mrs. Budd was boys' house mother and later the hostess of the school.

Dr. and Mrs. Budd settled in Dover after his retirement as a minister in the conference. Dr. Budd died in 1942.

Mrs. Budd is survived by a son, the Rev. Henry G. Budd, minister of First Methodist Church, Ithaca, N. Y., and a daughter, Miss M. Caroline Budd, Dover, a former teacher at Wesley College and presently a teacher in the Dover School system.

Other survivors are three grandchildren, the Rev. Leonard H. Budd, Cleveland, Ohio; Marshall B. Budd, a Coastguardsman at Cape May, N. J., and Eleanor J. Budd, Ithaca, N. Y., and nieces and nephews.

Funeral services were conducted by Rev. Dr. John A. Trader, Minister of Wesley Methodist Church in Dover. Mrs. Budd had a tenacious fidelity

to the finest tenets of our faith. She served with her husband for over a quarter of a century in the Christian Ministry. She manifested an unswerving devotion to service. In the long term at Wesley College she left the impact of this service on hundreds of young men and women. Not only her own children rise up to call her blessed but a large school group whom she practically adopted as her own. The unfaltering witness of this fine woman is a challenge to carry on bravely, until we too, like her, shall be summoned to receive the crown awaiting the faithful.

JOHN A. TRADER

MRS. WILLIAM PENN COMPTON

Blanche E. Compton, the daughter of James B. and Anna M. Street, was born in Newark, Delaware on July 17, 1881, and died in The Methodist Hospital in Philadelphia, Pennsylvania on August 8, 1960. She was educated in the Newark Public Schools, and later studied voice and organ in both of which she was highly talented.

On November 19, 1901 she married the Rev. William Penn Compton, then pastor of the Newark Methodist Church. They had three children, Anna, James, and John. And in addition to these Mrs. Compton mothered the five children of her husband by a former marriage. Along with all the many household duties of caring for this large family she made a real contribution in the churches which they served together over a period of twenty years, through her talent and training as a choir director, organist, and soloist.

Following her husband's death in 1922, and after the last child of her large family became self-supporting, she started on her career as companion to elderly ladies and brought great joy to them over many years. She was serving in that capacity in the home of Miss Lena Evans on Main Street in Newark during the writer's pastorate there.

In 1952 Mrs. Compton entered the Methodist Home for the Aged in Fairmount Park in Philadelphia. Within three years she became a wheelchair patient but she continued to cheer others with her singing. She never missed a chapel service there and brought inspiration to all who knew her through her courage and cheerful spirit. One said of her, "She never complained." Another paid tribute to her as "a wonderful woman and a good soldier of Jesus Christ." And those who were with her when she died said she passed away with a broad smile on her face, praising God for his goodness. Her body was interred in the Newark Methodist Cemetery beside her infant son.

The words of this beautiful hymn in our METHODIST HYMNAL characterize her fine Christian spirit—

"I'll praise my Maker while I've breath;
And when my voice is lost in death,
Praise shall employ my nobler powers:
My days of praise shall ne'er be past,
While life, and thought, and being last,
Or immortality endures."

ARTHUR J. JACKSON

ELIZABETH S. CAMPERSON HENVIS

On July 3, 1892, Elizabeth Stanton Camperson, second child of Samuel George and Maria Sapp Camperson, was born in Wilmington, Delaware. At the age of five she had an almost fatal attack of what has since been believed to have been rheumatic fever which impaired her heart for life. During the crisis her saintly mother told her that she was soon going to Heaven to live with Jesus. She answered, "O no, mama, I can't go to Heaven yet. I haven't any stars in my crown."

As a girl she joined Harrison Street Methodist Church, becoming a teacher in the Sunday School at an early age. The friendship between her and Edmund W. Hervis began while both were attending a teacher training class taught by Dr. Twitmyer, Superintendent of Wilmington Public Schools. They were married on September 7, 1918 by the Reverend J. Richard Bicking. Their children are Samuel C. Hervis and Esther S. Hays.

In the original, literal meaning of the word methodist when the members of the Holy Club were so called, Elizabeth Hervis was a methodist not only in her devotional life but in her daily use of time. Like Susanna Wesley she was a patient, persevering teacher. She so scheduled her day that she found time to teach both children and a nephew who sojourned one year in her home a full kindergarten and first year course. All entered public school in the second year and went on to complete college.

Because she was methodical in her habits, she found time to keep a beautiful and orderly home, while taking an active part in many forms of church work. She could always be counted on to offer a prayer, conduct a pageant, preach a sermon or help prepare a church dinner. In one summer canning season, almost unaided, she put up some 500 quarts of canned fruits and vegetables which she donated to the Methodist Hospital in Philadelphia. At the same time she put up three times as much for her home use and for sale to help with the children's college expenses. She was an artist of no mean talent, brightening her own and many other homes with her oil-paintings.

With a crown not wanting in stars awaiting her, she went home to live with her Lord on September 16, 1960. The funeral was conducted by the husband of her sister Miriam, the Reverend Harry Strickland, formerly of Richardson Park. The interment was in the cemetery of Shelemiah Methodist Church, in Bayview, Cecil County, Maryland.

IDA MATTHEWS JONES

Miss Ida Matthews was born at Horntown, Virginia on October 27, 1866. Most of her early life was spent at Chincoteague, Virginia, where she taught school for several years and was active in Church and Community Life. There she met the young Reverend George P. Jones, pastor of the Methodist Church. They were married in that Church on June 10, 1894.

Mrs. Jones immediately dedicated her time and talents to the life of the ministry and became the strong support of her husband. They served Cherry Hill, Md., 1895-98; Townsend, Del., 1899-1901; Hurlock, Md., 1902-1903; Brandywine, Wilmington, 1904-06; Milford, Del., 1907-08; Middletown, Del.

In 1909 Dr. Jones was appointed Superintendent of the Salisbury

District, serving the full term of six years. His appointment to Elkton, Md., was in 1915 where they remained four years and then returned to Townsend, Del., a former pastorate, serving three years.

We can never forget the consecration of these two servants of our Lord to the Conference Claimant Endowment in which field Dr. Jones labored as Field Secretary for six years raising funds for this worthy cause.

Retiring in 1929 they went to make their home in Mystic, Conn., where Mrs. Jones had attended school in her youth. They were again called to minister to the Baptist Church in Groton, Conn., until failing health forced them both to become less active. Dr. Jones went to his Heavenly Home on October 14, 1944.

Since that time she continued to live with her son, Mr. Edward M. Jones and family in Mystic, Conn. She was active in the church life of the community until about ten years ago, since which time she was confined to her room under the strict care of her physician.

She passed away on October 1, 1960 and was laid to rest beside her husband in the family plot in the Cemetery at Mystic, Conn.

Besides her son who survives, she leaves also a daughter, Miss Martha Jones, one grandson, Edward M. Jones, Jr., a career man in the U. S. Air Force, stationed at Okinawa, and two great-grandsons, George Phillip and Edward M. Jones, III.

Mrs. Jones visited within the Conference when she was able to do so and it was the writer's privilege to see her in Smyrna some twelve or fourteen years ago.

She was a true Christian lady and the work of the Master was close to her heart. She made the parsonages in which she lived the center of activity for the youth of the churches. It may well be said of her that Christ was above all else in her life.

"For us who knew you, dread of age is past!
You took life tiptoe to the very last;
It never lost for you its lovely look;
You kept your interest in its thrilling book;
To you Death came no conqueror; in the end—
You merely smiled to greet another friend."

ROY T. THAWLEY

MRS. WILLIAM J. McKEE

Mrs. Martha A. McKee, wife of Rev. William J. McKee, was born October 10, 1879, in the County of Fermanagh, Ireland. She was reared in a Christian home. Early she fell in love with Christ and His Church, and later chose to share this abundant life with a Methodist Minister of the Gospel.

Soon after their marriage, September 17, 1913, she and her husband, William J. McKee, came to America. They served the Methodist Church in the Minnesota Conference in the Mid-west for nineteen years. She took an active part in the work of the churches, rendering valuable help in the ministry of music, sharing her talented singing voice. She shared her Faith working with young adult women and high school girls through Sunday School classes.

The Mid-Western climate did not agree with Mrs. McKee's health. They sought and obtained a transfer to the old Wilmington Conference, now the Peninsula Conference, in the spring of 1932. Soon her health broke and again required a change, and both returned to Ireland. After the war she rejoined her husband, who had returned to America after the United States had entered the war.

In 1950 Rev. McKee reached the age of retirement, and both again returned to Ireland to make that country their permanent home, in Omagh, 48 Hospital Road. During the greater part of her remaining eleven years of earthly life in Omagh, Mrs. McKee was failing in health and was suffering from a fracture of her leg. She was confined to the house during these later years.

On Friday, February 10, 1961 she passed on into her eternal home. The funeral was held in her home on Sunday, February 12, with several ministers taking part. It is reported to have been the largest seen in Omagh for some time, and was attended by many from near and far. Graveside services were conducted in the family burial ground at Clogherney.

As the writer of this memoir, I feel there is nothing more fitting than to close with the words of the Hymn writer, whose words are now singing in my soul and heart:

"Blest be the tie that binds
Our hearts in Christian love;
The fellowship of kindred minds
Is like to that above.

Before our Father's throne
We pour our ardent prayers;
Our fears, our hopes, our aims are one,
Our comforts and our cares.

We share each other's woes,
Each other's burdens bear;
And often for each other flows
The sympathizing tear.

When we are called to part,
It gives us inward pain;
But we shall still be joined in heart,
And hope to meet again."

JOSEPH B. VAUGHN

MYRTLE ELIZABETH MASON VAN CLEAF

Myrtle Elizabeth Mason, daughter of Harry R. Mason and Jane Elizabeth Dicus Mason, was born August 10th, 1913, at Lauraville, Baltimore County, Md. She was baptized at the home of her parents on Sept. 14th, 1913, by Rev. Dr. C. C. Day, Pastor of Lauraville Methodist Protestant Church. She attended Church School at this same church and was received into full membership on December 7th, 1921. Miss Mason graduated from the Eastern High School of Baltimore, Maryland, and then attended the Peabody Conservatory of Music. On July 10th, 1935 she was married to Rev. Robert

E. Van Cleaf. God blessed this union with two fine boys, Robert Edwin Van Cleaf, Jr., born on May 18th, 1945 and Harry Luther Van Cleaf, born on July 10th, 1947. For over a quarter of a century she served with her husband in the Christian Ministry, in charges of the Peninsula Conference. Among these places were Grace Church of Georgetown, Asbury Church of Harrington, and they were at Bethesda of Middletown immediately prior to coming to Eastlake of Wilmington. She was removed from the ranks of those whose joy it is to serve Him by her untimely death on October 31, 1960.

I have known the Mason family for over thirty years. Myrtle was a very young girl when I was the Pastor of Lauraville 1927-'29. Even at that tender age she manifested surprising loyalty, and especially a keen interest in music. I have naturally followed her with interest down through the years and have been happy to note that her training in a fine Christian home was being expressed in love and loyalty to the King's business. Her outstanding talent as a pianist and organist was always available for the Church. She would play for the Choirs or direct them or sing in them as the occasion required. This does not mean her service was exclusively in the musical field, for she was willing to serve where ever she could make some contribution. Quiet and unassuming, her gentle spirit made itself count for Christ wherever she walked. The angelic Chorus now has a sweeter tone since she has been transferred to be with those who sing His praises in the heaven of the redeemed. She has passed to us the torch of high fidelity and would have us keep it burning brightly.

Dr. Roy Lawson Tawes sends this comment:

Myrtle Van Cleaf had rare qualities of soul, and her Christian witness was radiant and strong. She excelled as wife and mother in the parsonage, was much loved as friend and neighbor, and gave unselfishly of her talents in the community life. She was quiet and unassuming, attractive and humble, agreeable and kind. Her fine sense of humor was without a sting, and she was never hesitant in speaking the word of praise. She loved life and people and flowers, and, although dead at an early age, she lived her days to the full. Her heart was big and warm with gratitude, and her faith overcame the trials she could not understand.

Services were held in the McCrery Funeral Home and were in charge of Rev. Jervis Cooke, The Superintendent of the Wilmington District. Interment was in Parkwood Cemetery, Baltimore.

JOHN A. TRADER

VIII
ROLL OF HONORED DEAD
DECEASED MINISTERIAL MEMBERS

"They Rest From Their Labors And Their Works Do Follow Them."

Entered Ministry	Name	Time Death	Place of Death	Age	Years Effective
1908	John W. Sutton	Apr. 11, 1939	Princess Anne, Md.	63	27
1886	Wm. R. Mowbray	Apr. 25, 1939	Wilmington, Del.	78	40
1907	Ransom P. Nichols	May 8, 1939	Salisbury, Md.	65	32
1876	Wilbur F. Corkran	May 10, 1939	Lewes, Del.	85	53
1883	Vaughn S. Collins	July 7, 1939	Wilmington, Del.	80	46
1885	Ellenzie C. Sunfield	Mar. 20, 1940	Wayne, N. J.	80	35
1892	John A. Wright	Nov. 17, 1940	Delmar, Del.	80	37
1918	A. F. Zimmerman	Dec. 21, 1940	Dover, Del.	47	22
1892	Clarence M. Cullen	Dec. 20, 1941	Lewes, Del.	78	43
1900	James L. Nichols	Apr. 2, 1941	Newark, Del.	70	29
1890	Melvin D. Nutter	Sept. 16, 1941	Newark, Del.	80	39
1881	John A. Rood	Apr. 1, 1942	Chesterville, Md.	89	35
1894	Henry G. Budd	Aug. 10, 1942	Dover, Del.	78	37
1902	James H. Gardner	Aug. 19, 1942	Salisbury, Md.	71	40
1876	Edmund L. Hoffecker	June 8, 1942	Easton, Md.	89	42
1895	Daniel J. Givan	Sept. 2, 1942	Snow Hill, Md.	77	45
1905	Jesse C. McCoy	Dec. 29, 1942	Rising Sun, Md.	68	37
1912	Wm. C. Mumford	Feb. 11, 1943	Salisbury, Md.	64	31
1887	James H. Wilson	June 6, 1943	Elsmere, Del.	80	39
1905	William R. Woodell	Jan. 19, 1944	Delmar, Del.	72	29
1914	Marion W. Marine	Feb. 18, 1944	Dover, Del.	59	30
1890	Virgil E. Rorer	June 4, 1944	Jacksonville, Fla.	—	43
1896	Luther E. Poole	July 4, 1944	Snow Hill, Md.	74	38
1891	George F. Jones	Oct. 17, 1944	Mystic, Conn.	80	34
1895	Edward H. Collins	Aug. 13, 1944	Wilmington, Del.	75	39
1929	Clark S. Marshall	Dec. 31, 1944	Clayton, Del.	84	2
1892	Dorsey Blake	Mar. 20, 1945	Milford, Del.	80	52
1897	John W. Prettyman	May 14, 1945	Zion, Md.	80	39
1899	Thomas R. Woodford	June 21, 1945	Orlando, Florida	73	37
1914	Norman C. Benson	July 21, 1945	Philadelphia, Pa.	70	31
1905	Daniel J. Ford	Oct. 23, 1945	Camden, Del.	75	30
1904	Frank M. Clift	Nov. 25, 1945	Springfield, Pa.	75	33
1902	James W. Colona	Apr. 24, 1946	Wilmington, Del.	74	41
1905	John T. Bailey	Sept. 27, 1946	Milford, Del.	74	33
1904	Joseph A. Buckson	Feb. 9, 1947	Rehoboth Beach, Del.	82	28
1903	George S. Thomas	Jan. 23, 1947	Tampa, Florida	75	38
1910	Ziba Adams	Mar. 7, 1948	Port Republic, N. J.	75	32
1912	W. F. Bauscher	July 11, 1947	Baltimore, Md.	64	30
1897	C. P. Butler	Apr. 29, 1948	Seaford, Del.	80	47
1910	J. C. B. Hopkins	Jan. 25, 1948	Perryville, Md.	67	35
1914	Frank White	Dec. 27, 1947	Rising Sun, Md.	71	28
1897	William O. Bennett	Nov. 9, 1948	Felton, Del.	82	33
1903	Arthur W. Goodhand	Feb. 6, 1949	Wilmington, Del.	86	38
1910	Ernest C. Hallman	Sept. 22, 1948	Lewes, Del.	62	37
1909	Frank Herson	July 30, 1948	Milford, Del.	64	39
1897	Thomas S. Holt	Nov. 20, 1948	Federalburg, Md.	76	14
1911	Oren B. Rice	Aug. 31, 1948	Trappe, Md.	76	28
1921	Francis R. Holland	May 1, 1948	Salisbury, Md.	82	9
1903	William E. Habbart	Feb. 1, 1950	Wilmington, Del.	76	40
1893	George W. Hines	Mar. 28, 1950	Stewartstown, Pa.	80	51
1906	Benjamin M. Johns	Oct. 24, 1949	Unadilla, N. Y.	74	43
1898	Hugh B. Kelso	Mar. 11, 1950	Wilmington, Del.	74	47
1931	John H. Mark	Jan. 28, 1950	Bridgeton, N. J.	74	10
1900	William C. Poole	Dec. 24, 1949	Lewes, Del.	74	35
1912	Ivanhoe Willis	Sept. 21, 1949	Wilmington, Del.	76	27
1902	Oram T. Baynard	May 11, 1950	Dover, Del.	76	38
1908	Arthur L. Grey	May 19, 1950	Easton, Md.	75	35
1904	John M. Kelso	May 19, 1950	Dover, Del.	72	41
1898	Frederick X. Moore	Sept. 4, 1950	Baltimore, Md.	76	23
1938	C. E. Ennis	June 16, 1952	Salisbury, Md.	39	13
1922	M. E. Dearholt	Dec. 24, 1951	Fayetteville, Pa.	58	25
1916	C. C. Harris	May 3, 1952	Easton, Md.	65	36
1902	W. E. Matthews	June 23, 1951	Smyrna, Del.	93	20
1914	F. K. McCorkle	Mar. 5, 1952	Blades, Del.	80	27
1918	J. T. Rowlenon	July 14, 1951	Dagsboro, Del.	67	33
1921	Milton S. Andrews	July 12, 1952	Wilmington, Del.	56	19
1896	Frank A. Holland	Mar. 6, 1953	Hurlock, Md.	82	40
1905	W. P. Roberts	Nov. 23, 1952	Mt. Airy, Md.	70	43

Entered Ministry	Name	Time Death	Place of Death	Age	Years Effective
1899	George W. Dawson	Nov. 23, 1953	Middletown, Del.	80	40
1912	Charles M. Griffeth	Apr. 29, 1954	Baltimore, Md.	68	34
1917	Walter A. Hearn	Dec. 14, 1953	Wilmington, Del.	68	36
1927	Harvey O. Hufnal	May 2, 1954	Lewes, Del.	49	25
1913	Disston W. Jacobs	Nov. 4, 1953	Rehoboth Beach, Del.	67	36
1930	Lucian L. Powell	Oct. 2, 1953	Seaford, Del.	50	23
1884	William A. Wise	Dec. 2, 1953	Wilmington, Del.	91	46
1929	Asa E. Kniceley	Mar. 15, 1955	Salisbury, Md.	63	23
1895	George A. Morris	Aug. 2, 1954	Salisbury, Md.	84	37
1893	John P. Outten	June 25, 1954	Laurel, Del.	85	40
1904	Edwin B. Taylor	—	Springfield, S. C.	—	—
1909	John J. Bunting, Sr.	May 19, 1955	Hurlock, Md.	69	46
1927	John A. Clark	May 17, 1955	Wilmington, Del.	72	22
1947	Wilson Davis	Oct. 10, 1955	Easton, Md.	45	8
1922	Charles H. Hudson	Aug. 22, 1955	Wilmington, Del.	72	27
1899	John L. Johnson	Jan. 20, 1956	Smyrna, Del.	81	45
1924	Arthur E. B. Blundon	Dec. 25, 1956	Camden, Del.	63	32
1900	Howard Davis	Apr. 3, 1957	Lewes, Del.	84	38
1889	Vinal E. Hills	Jan. 25, 1957	Wilmington, Del.	90	47
1928	Frederick C. Louhoff	Nov. 24, 1956	Wilmington, Del.	70	27
1942	Thomas B. Brinton	Oct. 3, 1957	Wilmington, Del.	74	10
1898	Omar E. Jones	Dec. 10, 1957	Seaford, Del.	80	50
1912	George E. Sterling	Jan. 17, 1958	Wilmington, Del.	68	46
1911	David J. Moore	Nov. 13, 1958	Rich. Park, Del.	78	37
1906	John N. Sparklin	Aug. 22, 1958	Wilmington, Del.	87	36
1911	Charles W. Spry	Sept. 28, 1958	Dover, Del.	77	37
1908	Leonard White	June 13, 1958	Wilmington, Del.	77	35
1922	J. Harry Wright	May 30, 1958	Wilmington, Del.	67	29
1917	Charles H. Dobson	Sept. 13, 1959	Easton, Md.	82	16
1931	Richard M. Green	Mar. 1, 1960	Wilmington, Del.	56	27
1903	Walter E. Gunby	Apr. 20, 1960	Cambridge, Md.	82	41
1896	Leolan Jackson	June 8, 1959	Ridgely, Md.	85	43
1900	C. Nadal Jones	Aug. 13, 1959	Wilmington, Del.	86	42
1905	Howard R. McDade	Aug. 12, 1959	Sharptown, Md.	81	16
1907	Wm. H. Revelle, Sr.	July 18, 1959	Lewes, Del.	83	42
1886	George Emmett Wood	Jan. 10, 1960	Dover, Del.	97	43
1923	Walter G. Barlow	Feb. 8, 1961	Georgetown, Del.	85	19
1904	Edward J. Bond	Aug. 1, 1960	Kennedyville, Md.	81	42
1900	Charles I. Flory	—	Waynesboro, Va.	—	40
1908	Jesse P. Landon	—	Wayne, Michigan	—	31
1910	Thomas J. Sard	May 8, 1961	Wilmington, Del.	85	37

IX

HISTORICAL

(a) CONFERENCE SESSIONS

No.	Date	Place	Bishop	Secretary
Organizing Session				
1	Oct. 31, '39	Salisbury, Md.	E. H. Hughes	J. R. Bicking
Adjourned Session				
	May 15, '40	Wilmington: Grace ...	E. H. Hughes	J. R. Bicking
Special Session				
Jan.	22, '41	Dover: Wesley	A. W. Leonard	J. R. Bicking
Oct.	31, '44	Dover: Wesley	C. W. Flint	J. R. Bicking
Sept.	15, '49	Dover: Wesley	C. W. Flint	W. L. Beckwith
June	12, '50	Dover: Wesley	C. W. Flint	W. L. Beckwith
Regular Session				
2	May 13, '41	Wilmington: Union ...	A. W. Leonard	J. R. Bicking
3	May 13, '42	Wilmington: McCabe ..	A. W. Leonard	J. R. Bicking
4	May 12, '43	Wilmington: Union ...	R. J. Wade	J. R. Bicking
5	May 17, '44	Wilmington: McCabe ..	E. H. Hughes	J. R. Bicking
6	May 16, '45	Wilmington: St. Paul's	C. W. Flint	J. R. Bicking
7	May 15, '46	Wilmington: McCabe ..	C. W. Flint	J. R. Bicking
8	May 14, '47	Wilmington: Union ...	C. W. Flint	W. L. Beckwith
9	May 17, '48	Wilmington: Union ...	Clare Purcell	W. L. Beckwith
10	May 12, '49	Salisbury: Bethesda ...	C. W. Flint	W. L. Beckwith
11	May 18, '50	Wilmington: Union ...	F. P. Corson	W. L. Beckwith
12	May 17, '51	Dover: Wesley	C. W. Flint	W. L. Beckwith
13	May 15, '52	Wilmington: Grace ...	C. W. Flint	W. L. Beckwith
14	May 14, '53	Wilmington: Union ...	G. B. Oxnam	W. L. Beckwith
15	May 13, '54	Wilmington: St. Paul ..	G. B. Oxnam	W. L. Beckwith
16	May 12, '55	Wilmington: Grace ...	G. B. Oxnam	W. L. Beckwith
17	May 24, '56	Dover: Wesley	G. B. Oxnam	W. L. Beckwith
18	May 16, '57	Wilmington: Grace ...	G. B. Oxnam	W. L. Beckwith
19	May 15, '58	Wilmington: St. Paul's	G. B. Oxnam	W. L. Beckwith
20	May 14, '59	Salisbury: Bethesda ...	G. B. Oxnam	W. L. Beckwith
21	May 19, '60	Wilmington: Grace ...	G. B. Oxnam	W. L. Beckwith
22	May 18, '61	Wilmington: Grace ...	J. W. Lord	W. L. Beckwith

(b) GENERAL

General Conference Delegates

- 1940 J. J. Bunting, W. A. Hearn, T. C. Mulligan.
Lay—Orlando M. Shockley, Bettie S. Brittingham, Wilmer Fell Davis.

Jurisdictional Conference Delegates and

Reserves to General Conference

- 1940 D. W. Jacobs, W. E. Gunby, Winfred P. Roberts, E. P. Thomas, E. C. Hallman.
Lay—H. B. Wright, Frederic P. Adkins, Harry E. Walls, Luther Bennett, C. N. Satterfield.

Reserves to Jurisdictional Conference

- J. L. Green, J. R. Bicking, Frank Herson.
Lay—W. L. Overdeer, Granville Hooper, H. H. Nuttle.

General Conference Delegates

- 1944 O. J. Collins, W. A. Hearn, T. C. Mulligan.
Lay—T. Blair Ely, Elwood F. Melson, Wilmer Fell Davis.

Jurisdictional Conference Delegates

Reserves to General Conference

- 1944 J. J. Bunting, R. C. Jones, J. R. Bicking, J. E. Cummings, E. P. Thomas.
Lay—C. Norman Jefferson, C. N. Satterfield, J. W. Smith, Granville Hooper, V. E. Hearne.

1961

METHODIST CHURCH

529

Reserves to Jurisdictional Conference

- S. B. Bradley, H. P. Fox, O. A. Bartley.
Lay—Luther Bennett, Willis L. Overdeer, Norman P. Walters.

General Conference Delegates

- 1948 E. P. Thomas, T. C. Mulligan, R. M. Green.
Lay—Wilmer Fell Davis, J. A. Wright, T. Blair Ely.

Jurisdictional Conference Delegates

Reserves to General Conference

- 1948 H. P. Fox, L. E. Windsor, O. A. Bartley, J. R. Bicking, L. E. Wimbrow.
Lay—A. R. Hudson, Mrs. Phillips E. Douglas, E. F. Melson, R. O. Dulany, Granville Hooper.

Reserves to Jurisdictional Conference

- 1948 S. B. Bradley, R. C. Jones, R. E. Green.
Lay—C. Norman Jefferson, Fulton Downing, W. L. Overdeer.

General Conference Delegates

- 1952 R. M. Green, L. E. Wimbrow, L. E. Windsor.
Lay—J. Millard Tawes, Wilmer Fell Davis, Mrs. Harry Hygate.

Jurisdictional Conference Delegates

Reserves to General Conference

- 1952 Joseph Dickerson, John French, R. T. Thawley, Robert Green, John J. Bunting, Jr.
Lay—Granville Hooper, Clinton Brown, F. J. Downing, A. R. Hudson, O. M. Shockley.

Reserves to Jurisdictional Conference

- 1952 H. P. Fox, A. J. Jackson, D. E. McClain.
Lay—Blair Ely, Elias Tingle, J. A. Wright, Jr.

General Conference Delegates

- 1956 O. A. Bartley, J. N. Link, C. I. Carpenter.
Lay—Granville Hooper, John Downing, Wilmer Fell Davis

Jurisdictional Conference Delegates

Reserves to General Conference

- 1956 J. Leas Green, John French, J. J. Bunting, Jr., P. W. Spence.
Lay—Clinton H. Brown, Mrs. Earl Sylvester, S. Edward Simpson, Fulton Downing.

Reserves to Jurisdictional Conference

- 1956 A. J. Jackson, R. M. Green, W. F. Dunkle.
Lay—Harry Nuttle, Arthur Hudson, Leonard Barnes.

General Conference Delegates

- 1960 John E. French, Roy L. Tawes, J. J. Bunting, Jr.,
Lay—George P. Chandler, Clinton H. Brown, Wilmer F. Davis.

Jurisdictional Conference Delegates

(Reserves to General Conference)

- 1960 J. Leas Green, J. B. Dickerson, William F. Dunkle, Jr., Paul McCoy.
Lay—Granville Hooper, Fulton J. Downing, Walter Palmer, Elton Parsons.

Reserves to Jurisdictional Conference

- 1960 R. Jervis Cooke, Walter L. Beckwith, J. Robert Mackey.
Lay—Otis F. Figgs, Russell P. Smith, Jr., S. E. Simpson.

MISCELLANEOUS

(a) CONFERENCE RULES OF ORDER

- Rule 1. The Conference shall meet at 9.00 A. M. and adjourn at 12.30 P. M. But the Conference may, in its discretion, alter the time of meeting and adjournment.
- Rule 2. The President shall decide all questions of order, subject to an appeal to the Conference; but in case of such an appeal the question shall be taken without debate, except that the appellatant may make a simple statement of the grounds of his appeal.
- Rule 3. All resolutions and motions shall be in writing, if the President, Secretary, or any two members request it.
- Rule 4. When a motion is made and seconded, or a resolution is introduced and seconded, or a report presented and read by the Secretary, or stated by the President, it shall be deemed in possession of the Conference; but any motion or resolution may be withdrawn by the mover, with the consent of the Conference, at any time before amendment or decision.
- Rule 5. The motion to Lay on the Table, or to Take from the Table, and for the Previous Question, shall be taken without debate.
- Rule 6. No new motion or resolution shall be entertained until the one under consideration has been disposed of, which may be done by adoption or rejection, unless one of the following motions shall intervene, which shall have precedence in the order in which they are placed, namely:
 - (1) To fix the time to which the Conference shall adjourn.
 - (2) To Adjourn.
 - (3) To take a recess.
 - (4) To lay on the table.
 - (5) For the previous question.
 - (6) To postpone to a given time.
 - (7) To refer.
 - (8) To substitute.
 - (9) Amendment.
 - (10) To postpone indefinitely.

A motion to amend shall be in order, and a substitute for both amendments may be received, which substitute may be amended only once, and if a substitute be accepted, it shall operate as an amendment to the original proposition.
- Rule 7. When a member is about to speak in debate, or to deliver any matter to the Conference, he shall rise and respectfully address the President, but shall not proceed until recognized by him.
- Rule 8. No member shall be interrupted while speaking, except by the President to call him to order when he departs from the question, or uses personalities or disrespectful language; but any member may call the attention of the President to the subject when he deems a speaker out of order, and any member may explain when he thinks himself misrepresented.

- Rule 9. When a member desires to a question of privilege, he shall briefly state the question; but it shall not be in order for him to proceed until the President shall have decided it a privileged question.
- Rule 10. No person shall speak more than twice on the same question, nor more than ten minutes at one time, without leave of the Conference; nor shall any person speak more than once until every member choosing to speak shall have spoken.
- Rule 11. When any motion or resolution shall have been acted upon by the Conference, it shall be in order for any member who voted with the prevailing side to move a reconsideration; but a motion to reconsider is a non-debatable motion and shall be decided without debate.
- Rule 12. No member shall absent himself from the sessions of the Conference without leave, unless he is sick or unable to attend.
- Rule 13. No member shall be allowed to vote on any question who is not within the bar of the Conference at the time when such question shall be put by the President, except by leave of the Conference when such member has been necessarily absent.
- Rule 14. Every member who is within the bar at the time a question is put shall give his vote, unless the Conference, for special reasons, shall excuse him.
- Rule 15. It shall be in order for him to move that the question be taken without further debate on any measure pending, except in cases in which character is involved, and if sustained by two-thirds, the question shall be taken.
- Rule 16. The motion to adjourn shall be taken without debate, and shall always be in order, except, (1) when a member has the floor, (2) when a question is actually put, or a vote is being taken; (3) when the question is pending on seconding the demand for the previous question; (4) when the previous question has been called and sustained, and is still pending; and (5) when a motion to adjourn has been negatived and no business or debate has intervened.
- Rule 17. All reports of the Boards, Commissions and Committees, shall be published and mailed to the Members of the Annual Conference ten (10) days prior to the date of meeting of the Annual Conference. Reports to be included in this mailing must be in the hands of the Secretary thirty (30) days prior to such Session.
- Rule 18. No report shall be received or adopted by the Conference until a copy has been placed in the hands of the Secretary.
- Rule 19. These rules shall not be suspended or amended except by a vote of two-thirds of the members present and voting.
- Rule 20. All materials to be published in the Journal shall be in the hands of the Secretary not later than ten (10) days after adjournment of the Annual Session or it shall be excluded unless specific permission for further delay is granted by the Conference.

WILLARD L. ROBINSON	1956
WILLIAM H. REVELLE, JR.	1956
ELMER L. BENNETT	1956
CLINTON H. BROWN	1960
JOHN CLARENCE NORTH	1960

XII
PASTORAL RECORD

Adams, J. P.—1916, Maryland; 16-17—Mapleside and Fairview; 18—Mt. Tabor, Wash.; 19, without appointment at his request; 20, Broadway and Lauraville, Ass't.; 21, without appointment at his request; 22-23, withdrawn; 24, Reliance; 25, Calvary and Walker's Chapel; 26, Mt. Nebo; 27, Clayton; 28, Grace-land Park; 29, Dir. Rel. Work, Starr Church; 30, Greenbackville; 31, Harmony; 32, Emmanuel; 33, Superannuate; 34, Amelia; 35, Marley; 36, Cumberland Cir.; 37, Grove; 38, Deer Creek; 39, Dover; Pen. Conf. 40, Queenstown; 41—Retired.

Archer, William T.—1959 Peninsula; 59—Wesley Chapel, Rock Hall, Md.; 60—Queenstown, Md.; 61—St. Georges, Clarksville.

Atkins, C. H.—1917, Wilmington M. E. Conf. 1917—Leipsic; 18-21—Lincoln; 22-28, Concord; 29-31, Tilghman; 32, Galena; 33, Wil. and Peninsula Conf. 33-41 Zion Cir.; 42-46, Peninsula Conf., East New Market; 47-51, Marydel; Retired 52.

Amoss, H. M.—1934 Baltimore Conference; 1957, Pen. Conf.; 1957—Salisbury-Bethesda.

Bailey, F. B.—1921, Maryland M. P.; 1921-23, West Wilmington; 25, Lauraville; 26-27, Wallace Memorial; 28-29, Mardela; 30-34, Deer Park; 35-36, Calvary, (Balto.); 37-44—Maryland and Peninsula, Federalburg (Christ); 45-55, Laurel (Christ); 56-59, North East, Md.; 60—Associate, McCabe—Wilmington.

Bailey, H. N.—1924, Wil. Conf.; 1924, Farmington; 25, St. Paul's (Dover); 26, Marydel; 27-29, Crapo; 30-31, Seaford Circuit; 32-33, Hopewell; 34-36, Tangier; 37, Deal's Island; 38-45, Wil. and Peninsula, Perryville; 46-51, U. S. Veterans Administration Chaplain; 52—Sabbatical Leave; 53—Retired.

Bailey, R. D.—1957, Pen. Conf.; 57—Farmington, Del.; 58—Harmony-Grove.

Baker, D. W.—1939, Wil. Conf. and Peninsula, 39-40, Stanton; 41-42, Warwick; 43—, Rehoboth Beach; 47-49, Milford (Calvary); 50-56—Laurel Centenary; 57-59, Richardson Park; 60—Selbyville, Del.

Baker, F. A.—Wilmington Conf., 1925-26, Millington; 27-30, Newark, Md.; 31-34, Fruitland; 35-39, Dagsboro; Peninsula Conf. 40-43, Federalburg; 44-45 Mt. Salem, Wilmington; 46-47, Hillsboro-Queen Anne; 48-55—Salisbury (Grace); 56—Crisfield-Asbury; 57—Retired.

Barton, Chas. E.—1957, Pen. Conf.; 57-58, Concord-Grove; 59—Dorchester, Cambridge, Md.

Baynard, F. O.—1940, Peninsula Conf. 40—At School; 41-42—Stanton; 43-45 Hosier Mem. and Hooper's Island; 46-47, Church Hill; 48-50, Wyoming; 51-54, Frankford; 55—Queenstown; 56-58, Greenwood Circuit; 59—Clayton, Del.

Beckwith, W. H.—1956, Peninsula; 1956-58, School; 59—New Jersey Conf.; 1960, Peninsula; Chesapeake City, Md.

Beckwith, W. L.—1936, Wil. Conf.; 36-38, Church Hill; Wilmington and Peninsula, 39-42—Magnolia; 43-47—Millsboro; 48-56—Smymna; 57—Crisfield-Asbury.

Benjamin, N. B.—1950 Pen. Conf.; 1950-54, Chester-Bethel; 55-58 Millington, Md.; 59—Harrington, Trinity.

Bennett, E. L.—1935, Wilmington Conf.: 35-36, Elliott's; 36-37, Beckwith and Spedden; 38-49—Smith's Island; Peninsula Conf. 1940-45—Dagsboro; 46-49—Mt. Pleasant (Crisfield); 50-53, Berlin; 54-56, Centreville; 57—Salisbury-Andrews & Stengle; 58—Pocomoke-Bethany.

Bergman, R. W.—1961, Peninsula Conf.; 61—Cannon Charge.

Bicking, J. R.—1907, Wilmington Con. 1907, Elk Neck; 08-09, Cherry Hill; 10-12, Eastlake; 13-16, Centreville; 17, Ridgely; 18-21, New Castle; 22-23, Pocomoke City; 24-26, Deal's Island; 27-30, Scott; 31-35, Berlin; 36-41, Wil. and Penin.; Immanuel (Crisfield); 42-46, Rising Sun; 47, Supt. Anti-Saloon League of Delaware; 48-49, (Trinity) Wilmington; 50-51, Millington, Md.; 52, Retired.

Blevins, E. B.—1960, West Virginia to Peninsula; 1960—St. James.

Blundon, A. Jason—1951, 51, Odessa; 52—Asst. Pastor Grace-Wilmington; 53-55—Ocean View; 56-59, Bridgeville; 60—Oxford, Md.

Boyer, R. M.—1961, Peninsula Conf.; 61—Bayview-Bethel.

Bradley, S. B.—1926, Wilmington Conf.; 1926, Secretary; 27-29, Crumpton; 30-31, Ebenezzer; 32-34, Chester-Bethel; 35-38, Fruitland; 39-40, Wil. and Peninsula, Delmar; 41-46, Seaford (St. John's); 47-48, Cambridge (Zion); 49, Sab. Leave; 50, "Sv."; 51, Retired.

Bready, R. H.—1928, Ohio, '28, E. Pearl St., Cin'ti; 29-30 Elmwood Place; '31, withdrew, incapacitated; '45-'47 Union Grove (Balt.); '48-'51 Holly Oak (Pen.) 1952 Pen. '52, Milton, Grace; '53, At School, Assoc. Pastor Calvary, Wash. D. C.; '54, Still Pond-Betterton; 55-59, Kent Island; 60—South Wilmington Parish.

Branford, C. W.—1926, Wilmington Conf.; 1926, Pocomoke Cir.; 27-32, Ocean View; 33-36, Chincoteague; 37-40, Wil. and Peninsula, Scott; 41, Middletown, 42-45, Berlin; 46, Easton (Trinity); 47-51, (Calvary) Wilmington; 52-55, Delmar-Mt. Olive; 56-57, Pocomoke (Bethany); 58—Retired.

Branford, H. V.—1926, Wilmington Conf.; 1926, Ayres Chapel; 27-28, Marion; 29-33, Nanticoke; 34-35, Rehoboth; 36-39, Centreville; Peninsula Conf.; 40-43, Lewes; 44, Harrington (Asbury); 45-47, Federalburg (Christ); 48-55, Kent Island; 56—Harbeson & India Mission; 56—Harbeson & Indian Mission; 57—Retired.

Brewer, O. G.—1922, Maryland M. P. 22-23, Quantico; 24, Fairfax, Va.; 25-26, Reliance; 27, Bedford, Pa.; 28-29, Liberty, Md.; 30, Dagsboro; 31-34, Greenbackville, Va.; 35, Dorchester; 36-40, Maryland and Peninsula Confs.; Mardela; 41-42, Wesley Chapel; 43-44, Clayton, (St. Paul); 45, Frankford; 46-47, Hosier Mem. Hoopers Island; 48-49, Cambridge Circuit; 50-51, Church Hill; 52-54, Millington; 55-56, Concord Grove; 57—Hebron-Nelson; 58—Frederica; 59—Nanticoke & Bivalve.

Brewer, O. G., Jr.—1949, Peninsula; 49-50, Wye Mills-Cordova; 51-58, Princess Anne; 59—Denton, First.

Briggs, W. H.—1907, Wilmington Conf. 1907-9, Colora; 10-13, Zion Cir.; 14-15, Preston; 16-20, Selbyville; 21-25, Easton; 27-30, Supernumerary; 31—Retired.

Buckley, F. G.—1935, Wilmington Conf.; 1935, Pocomoke Cir.; 36, Annamesex; 37-38, Charlestown; 39-41, Wil. and Pen. Concord; 42-43, Bishopville; 44-47, Quantico; 48-49, Whaleyville; 50-53, Port Deposit; 54-55, Townsend; 56—Centreville-Grace; 57-58, Camden, Del.; 59—East New Market.

Bundick, W. B.—1950 Pen. 1950-51, Townsend, Del.; 52-53, Dagsboro-Bethel; 54-57, Mt. Salem; 58—New Castle, Del.

Bunting, J. J., Jr.—1941, Pen. Conf. 1941-43, Camden; 44-45, Easton (Trinity); 46, Supernumerary; 47-48, (First) Chestertown; 50—Newark, Del.

Burge, C. D.—1960, Peninsula Conf.; 60, Magnolia, Del.; 61—Townsend, Del.

Caldwell, H. T.—1930, Wil. Conf.; 1930, Church Hill; 31-35, Felton; Wil. and Pen. 36-41, Chesapeake City; 42-44, Hockessin; 45-48, Sharptown (Asbury); 49—Rising Sun.

Carpenter, C. I.—1929-30, Newark Conf. 31-33, Wil. Conf. Rehoboth; 34-36, Federalburg; Wil. and Pen., 37-60, Chaplain, U. S. Army; 61—Avenue-Milford.

Chandler, H. F., Jr.—Pen. Conf. 1953; 54, Easton, Md.

Churn, Thomas—1950 Pen. 1950; 53, Galena, Md.; 54-55, Mardela; 56-58, Whaleyville, Md.; 59-60, Frederica, Del.; 61—Rising Sun, Md.

Clarkson, C. S.—1936, Baltimore Conf.; (South) 1936, South Covington, Va.; 37-38, Nokesville, Va.; Pen. Conf. 1939-40, Goldsboro; 1941-43, Oxford; 44-46, Hillcrest; 47-49, North East; 50-56—Wilmington Brack Ex.; 57—Georgetown-Wesley; 58—Delmar, Del. First.

Clawson, E. J.—1958, Peninsula; 58-59, Allen, Md.; 60—Sharptown-Mt. Vernon.

Cleland, D. O.—1951; 51-55, Church Hill; 56, Federalburg (Union); 58—Federalburg (Christ).

Coleman, E. E.—1926, Maryland Conf. 24, Lewistown; 25, Wilm. (First); 26-27, Cecil; 28-32, Kempton; 33-35, Delmar; Mary. and Pen. 36-42, Seaford (Olivet); 43-45, Chaplain, U. S. Navy; 46-49, Middletown; 50-60, Chaplain, Wilm., Del.; 61—Chaplain, Va. Marion, Ind.

Collins, W. I.—1926, Virginia Conf. ME. South; 1926, Phoenix; 27-28, Spotsylvania; 29-32, Lancaster; 33-36, Middle Bedford; 37-38, Cambridge, Md.; Wil. and Pen. 39-41, Salisbury (South); Pen., 42-45, Church Hill; 46-47, Mardela; 49-53, Bishopville; 54-57, Deal Island; 58—Hooper's Island.

Collis, Ralph H.—1951, 52-53, Mt. Salem; 54, Assoc. Pastor, Wilmington-Grace; 55—Assoc. Asbury, Salisbury; 56, Retired.

Connelly, O. H.—1912, Wil. Conf. 1912, Piney Neck; 13, Christiana; 14, Claymont, 15-16, Colora; 17-19, Roxana; 20-22, Millington; 23-26, Townsend; 27-29, Epworth, Wil.; 30-33, Dagsboro; 34-35, Lewes; Wil. and Pen. Confs. 36-41, Berlin; 42-45, Middletown; 46-49, Tilghman; 50-54, Allen, Md.; 55-58, Willards-Grace; 59—Retired.

Conner, H. H.—1941, Pen. Conf. 41-42, Frederica; 43-44, Holly Oak; 45-47, Still-pond and Betterton; 48, Rising Sun; 49, Hebron (Nelson); 50-51, Delmar (Mt. Olive), 52, Sharptown, Asbury; 53-54, Greenwood; 55, Sabbatical Leave; 56-59, Wilm., (Calvary); 60—Odessa, Del.

Cooke, R. J.—1941, Pen. Conf. 1941, At School; 42-43, Kingswood and Delaware City; 44, Bethel and Town Point; 45, Chaplain, U. S. Navy; 46-47, Trappe; 48-59; Centreville (Epworth); 50-56, Seaford-St. John's; 57-58, Salisbury, Trinity; 59—Dist. Supt. Wilm. Dist.

Covington, C. E.—1953; 53-55, Marydel; 56-60, Ocean View, Del.; 61—Rehoboth Beach, Del.

Crockett, E. E.—1925, Wil. Conf. 1925-37, Girdletree; Wil. and Pen. Confs. 38-41, Nanticoke; 42-44, Mt. Pleasant; 45-49, Retired; 49-50, Seaford Circuit; 51, Retired.

Crum, Ira E.—1936, Wil. Conf. 1936-37, Burrsville; 38-39, Houston; Pen. Conf. 40-41, Ellendale; 42-43, Willards and Stengle; 44-46, Bayside; 47-48, Laurel (Mt. Pleasant); 49-51, Georgetown Circuit; 52-54, Powellville; 55, Allen; 56-57, Tilghman; 58—Cecilton, Md.

Cummings, J. Earl—1921, Maryland Conf. 1921—Cambridge Cir.; 22-24, Pipe Creek; 25-27, St. Paul's, Balto.; 28-32, Laurel, Del.; Christ; 33-35, Westminster; 36-39, Peninsula, (Wil.) Pen. Conf.; 40-44, Dist. Supt. Easton Dist.; 45-52, St. Paul's (Wil.); 53-59, Selbyville; 60—Richardson Park, Del.

Cursey, Ellwood W.—1945 Pen.; 45-47, Stanton; 48-49, Allen; 50-52, Hurlock (Washington); 53-54, St. Michaels; 55-56, Milton; 57-58, Centreville, Md.; 59—Emmanuel, Crisfield.

- Davis, Charles D.**—1959, Pen. Conf.; 59-, Assoc. Peninsula Wilmington, 60, School; 61—Ebenezer.
- Davis, C. E.**—1921, Wil. Conf. 1921, At School; 22-24, Cheswold; 25-26, Prof. Wesley Collegiate Inst.; 27-29, Cherry Hill; 30-33, Hockessin; 34-35, Asbury, Wil.; 36-38, Cecilton; Wil. and Pen. Confs. 39-40, Still Pond; 41-42, Queenstown; 43-44, Ocean View; 45-48, Greensboro; 49-51, Pittsville (Ayres); 52-56—Wilmington-Trinity; 57—Retired.
- Davis, Harold H.**—1941, Pen. Conf. 1941; 42, Farmington; 43-45, Odessa; 46-52, Milton (Goshen); 53, Elkton, Md.
- Dickerson, J. B.**—1933, Wil. Conf. 1933-35, Stanton; 36-38, Hillcrest; Wil. and Pen. 39-41, Rising Sun; 42-46, Cambridge (Zion); 47-49, D. S. Salisbury District. 50—Wilmington (McCabe).
- Dickey, K. M.**—Received by transfer from Southern Illinois Conference, May 15, 1946. Peninsula Conf., 1946. Cecilton; 1947, Allen; 1948-49, Newark, Md.; 50-52, Hosier Memorial; 53, Sabbatical Leave; 54-55, Tilgham; 56, Nassau, Del.
- Diehl, J. R.**—1927, Wilmington Conf.; 1927-28, Greenwood; 29, Ellendale; 30, Mt. Vernon; 31-33, Cherry Hill; 34-35, Hopewell; Wil. and Pen.; 36-42, Parsonsburg; 43-46, Felton; 47-48, Seaford Circuit; 48-50, Frederica; 51-55, Crisfield, Mariners; 56, Retired.
- Dise, W. L.**—1935, Wil. Conf. 1928-34 United Lutheran Church; 1935, Pittsville; 36-38, Wyoming; Wil. and Pen. Cons.; 39-42, Fruitland; 43, Hurlock (Washington); 44-45, Chaplain, U. S. Army; 46, Sabbatical Leave; 47-50, Rehoboth; 51-52, Retired; 53-55, Centreville-Grace; 56-57, Smith Island; 58-59, Hebron-Nelson; 60, Retired; 61, Restored Active Relation; 61—Salisbury, St. Andrews.
- Donoway, W. A.**—1926, Maryland Conf. 25, Snow Hill Cir.; 26-28, Powellville; 29-32, Accomac; 33-35, Wesley Chapel of Kent; Mary. and Pen. 36-40, Delmar; 41-42, Preston; 43-47, Fruitland; 48-50, Hillsboro; Wilm., Trinity, 51; St. Georges 52, 56 (Clarksville); 57-58, Crisfield-Mt. Pleasant; 59—Retired.
- Dore, William**—1956, Peninsula Conf.; 56-59, St. James; 60—Sudlersville, Md.
- Doyle, Ira E.**—1952, Mt. Pleasant; 53-55, Camden, Del.; 56, Rehoboth Beach, Del.; 61—Georgetown, Grace.
- Dunkle, W. F., Jr.**—Peninsula Conference, 1948—(Grace) Wilmington).
- Eckhart, Elwood B.**—1961, Peninsula Conf.; 61—Port Deposit.
- Elderice, C. M.**—1906, Maryland; 06-07, Christ Ch., Balto.; 08-14, Federalsburg; 15-16 transferred; 16-25, Crisfield (Mt. Pleasant); 26-32, Westminster; Mary. and Pen. 33-45, Crisfield (Mt. Pleasant); 46-47, Easton (Calvary); 48-55, Magnolia; 56, Retired.
- Elliott, Lee**—1928, Maryland, 1928 Mar. and Pen.—Laurel Cir.
- Ellis, R. A.**—1958 Peninsula, 58—Holly Oak, Del.
- Ennis, W. J.**—1930, Wil.; 1930-36, Quantico; Wil. and Pen. 37-40, Camden; 41-43, Selbyville, 1944—Retired.
- Evans, H. E.**—1950 Pen.; 53, Mt. Vernon; 54-56, Salisbury, St. Andrews; 57—Snow Hill, Whatcoat.
- Ferry, R. E.**—1945, Royal Oak; 45-48 Transferred Erie Conf.; 1949 Peninsula Conf., 50-52, Pocomoke-Bethany; 53, Hurlock; 54-56, Berlin; 57—Marshallton, Del.
- Flater, H. B.**—1935, Maryland, 35, Caroline; 36-38, Bivalve; Mar. and Pen., 1938-40, Kent Island-Wye; 41-43, Still Pond; 44-45, Easton (Calvary); 46-52, Scott (Wil.); 53-60, Snow Hill-Bates; 61—Delmar, Mt. Olive.
- Fordham, Harold**—Baptist Church, 1927-36; Wil. 37, Ellendale; Wil. and Pen. 38-45, Tilgham; 46-51, St. Georges (Dover Dist.); 52-55, Pittsville-Ayres; 56-58, Hillsboro-Queen Anne; 59—West Cecil Circuit.
- Foster, G. A.**—1950, 50-54, Aldersgate; 55-56—Winona School of Theology; 57—Wilmington-Union.
- French, J. E.**—1934, Wil. 1921-36, Cordova; Wil. and Pen., 37-39, Epworth (Wil.); 40, 42, New Castle; 43-55, Denton, (First); 56, Supt., Salisbury District.
- Frye, A. B.**—1915-19, Blue Ridge Atlantic Conf.; 1920, Wil. Concord; 21-23, Church Hill; 24-26 Ocean View; 27-28, Fruitland; 29-31, Greensboro; 32-37, Rising Sun; Wil. and Pen.; 38-48, Richardson Park; 49-52, Eastlake; 53-55, Crisfield-Emanuel; 56, Retired.
- Geoghegan, J. H.**—1891, Wil. 1891, Cordova; 92, Wye; 93, Army; 94-95, Hopewell; 96-98, Church Hill; 99-00, Cherry Hill; 01-2, St. Georges; 03-4, Girdle-tree; 05-7, Quantico; 08-9, Houston; 10-12, Ebenezer; 13-14, Delaware City; 15-16, Mt. Lebanon; 17-18, Newark, Md.; 19-20, Bethel Cir.; 21-26, Red Lion; 27-28, Kenton; 29-31, Trappe; 32-33, Bayside. 34—Retired.
- Geoghegan, William D.**—1945 Pen. Conf. 45-46, Christiana; 47-49; At School 50-53 Instructor Rochester University; 54, Bowdoin College.
- George, J. P.**—1916, Maryland, 1916, Queen Anne; 17-18, Pocomoke Cir.; 19, Warwick; 20-21, Laurel Cir.; 22-23, Franklin City; 24-25, Conquest; 26-28, Accomac; 29-31, Whaleyville; 32-36, Kent Island; Mary. and Pen. 37-41, Harbeson; 42-44, Marydel; 45-47, Cambridge Cir.; 48—Retired.
- Gibson, R. S.**—1954 Pen. Conf.; 54-55, Frederica; 56-59, Harrington (Asbury); 60, Ocean City, Md.
- Given, R. G.**—1947 Pen.; 1947-48, Crapo; 49-51, Wesley Chapel of Kent; 52, Trappe; 53-56—Quantico; 57-58, Vernon; 59-60, Whaleyville, Md.; 61—Bishopville, Md.
- Glass, W. A.**—1935, Wil. 1935—Burrsville; 36-37, Bayside; Wil. and Pen. 38-40, Galena; 41-43, Christiana; 44-45, At School; 46—Registrar, Drew Seminary.

- Godfrey, Geo. C.**—1957, Pen. Conf.; 57—Blades, Del.; 58—Director of Camp & Youth Work.
- Godwin, Wm. F.**—1950—Retired—Dania, Florida.
- Golden, A. B.**—1951; 51, Christiana, Del.
- Goodhand, V. M.**—1936, Wil. 36-37, Pittsville; Wil. and Pen. 38-40 Christiana; 1941-45, Chaplain, U. S. Army; 46, Newport; 47—Chaplain U. S. Army.
- Goodley, G. W.**—1939, Wil. and Pen. 39-40, Charlestown; 41, Ebenezer; 42-45, Hillcrest; 56-58, Denton (First); 59—Newport, Del.
- Gordy, H. L., Jr.**—1956 Pen. Conf.; 56—School; 57-60, Quantico, Md.; 61—Chaplain Wesley College.
- Graham, E. C.**—1920, Maryland; 16-21, Clayton; 22-27, New Church; 28, Pittsville; 29-30, Crisfield; 31-33, St. Paul's, Balt.; 34-37, Accomac; Mar. and Pen. 38-42, Hebron; 43-46, Greenwood (Grace and Cannon); 47-51, Dagsboro Circuit; 52, Retired.
- Grant, W. S.**—1917 Wil. Conf. 17-19, Houston; 20-23, Rehoboth; 24-26, Church Hill; 27-32, Rock Hall; 33-34, Epworth (Wil., Del.); 35-38, Ocean View; 39, Tangier; 40-44, Virginia Conf.; 45-47, Pen. Conf., Trinity, Wil., (Del.); 48-50, Houston; 51, Retired.
- Green, J. Leas**—1919, Maryland; 17-18, Melvin's Chapel; 19-20, Hurlock; 21-24, Mt. Olivet, Va.; 24-33, Edmondson Ave. (Balt.); Mar. and Pen. 34-56—Salisbury-Bethesda; 57—District Supt. Easton District.
- Green, R. E.**—1928, Wil.; 1928, Pomona; 29-30, Fairlee; 31-32, At School; 33-35, Greenwood; 36-37, Magnolia; Wil. and Pen. 38-42, Harrington (Asbury); 43-47, Smyrna; 48-53, (Asbury) Crisfield; 54-58, Milford-Avenue; 58-59, Lewes & Groome; 60—Chesterdown-First.
- Hackett, W. O.**—1942, Pen. 1942-3, Elk Neck; 44-47, Wyoming-Woodside; 48-56—Georgetown-Wesley; 57-60, Seaford-St. Johns; 61—Hillcrest, Wilm.
- Hall, L. B.**—1956 Pen. Conf.; 56-59, Wesley Foundation (Newark); 60—School; 61—Wesley Foundation (Newark).
- Hamblin, S. T.**—1921, Wil. 1921-22, At School; 23-25, Houston; 26-28, Rehoboth; 29-31, Odessa; 32-33, Crapo; 34-35, Fairlee; Wil. and Pen. 36-42, Hopewell; 43-48, Wesley Chapel of Kent; 49-52, Sudlersville; 53-55, St. Georges-Summit; 56—Hopewell, Del.; 57—Retired.
- Hamer, Conrad**—1927, Wil. 1927, Ellendale; 28-29, At School; 30-32, Kenton; 33, Parsonsburg; 34-35, Rock Hall; Wil. and Pen. 36-40, Rehoboth; 41-42, North East; 43, Harrington (Asbury); 44-56, Chaplain U. S. Air Force; 57-58, Milton; Del.; 59—Laurel-Christ.
- Hamilton, Richard L.**—1959 Pen. Conf.; 59—Goldsboro, Md.
- Hanby, J. C.**—1931, Wil. 1931-33, Houston; 34-38, Mt. Pleasant; Wil. and Pen. 39-43, Townsend; 44-45, Sudlersville; 46-50, Asbury (Wil.); 51-52, Minquadales; 53-54, Retired; 55, Blades; 56, Retired.
- Hankins, Wm. M. T.**—1956 Peninsula Conf.; '56-57, Marydel, Md.; 58-59, Still Pond-Betterton; 60—Sharptown-Asbury.
- Hanna, Fred W., Jr.**—1959, Pen. Conf.; 59—Y. M. C. A. Wilm., Del.
- Hastings, Arthur H.**—1952 Peninsula Conf.; 52, 53, At School; 54-55, Stanton; 56-58, Laurel (Christ); 59—Middletown, Del.
- Hastings, R. W.**—1938, Wil. 1938, Farmington; Wil. and Pen. 39-41, Church Hill; 42-44, Sharptown (Mt. Vernon); 45-47, St. Michaels (Sardis); 48-52, (Salem) Pocomoke City; 53, Retired.
- Hays, Clarence H.**—1959 Pen. Conf.; 59-60, Bethel, Del.; 61—Ocean View, Del.
- Helms, R. W.**—1957, Pen.; 57—Minquadales, Del.; 58-59, Cherry Hill, Md.; 60—Galena, Md.
- Hemphill, E. J., Jr.**—1941, Pen. 41, Kingswood; 42-3, Ebenezer; 44—Chaplain, U. S. Navy.
- Hemphill, Wm., Jr.**—1949 Pen.; 49-52, East New Market; 53-56—Sudlersville, Md.; 57—Cambridge-St. Pauls.
- Henderson, Gerald M.**—1959, Pen. Conf.; 59—Mt. Pleasant-St. Georges.
- Henvis, E. W.**—1918, Wil. 1918, Elk Mills; 19-21, At School; 22-23, Claremont; 24-25, Onancock; 26, Newark, Md.; 27-28, Sudlersville; 29-33, St. Michaels; 34-35, Cecilton; 36-38, Felton; Wil. and Pen. 39-42, Millsboro; 43, New Castle; 44-45, Salisbury (South and Allen); 46, Sabbatical Leave; 1947, Supernumerary; 48-53, Bayview & Bethel; 54-57, Supernumerary; 58—Retired.
- Herriman, C. C., Jr.**—1961—Peninsula Conf.; 61—Associate Grace Wilm.
- Higgins, D. G., Jr.**—1953, Still Pond-Betterton; 54-55, Federalsburg-Christ; 56-58, Chaplain, U. S. Army; 59-60, Mt. Pleasant, Crisfield; 61—Salisbury, Christ.
- Hill, Perry O.**—1944, Genesee Conf.; 45-47, Pen. Conf. Queenstown; 48-50 (Christ) Federalsburg; 51-56—Cecil United Parish; 57-58, St. Georges-(Clarksville), Del.; 59—Milton, Del.
- Hitchens, Wm.**—1950, Pen.; 1950-52, Felton; 53-56—Clayton, Del.; 57—Christ Church, (Brack Ex. Wilm.)
- Hodgson, R. S.**—1918, Wil. 1918, Canterbury; 19-20, At School; 21-24, Odessa; 25-26, Sudlersville; 27-30, Townsend; 31-33, Milton; 34, Dagsboro; 35-37, Red Lion; Wil. and Pen. 38-40, North East; 41-3, Newport; 44-49, Princess Anne; 50-55, Perryville-Asbury; 56-57, Still Pond-Betterton; 58—Retired.
- Holdway, H. G.**—1921, Holston; 21, Charleston, Tenn.; 22-23, Oltewah, Tenn.; 24, Concord, Tenn.; 25, Bradford, Va.; 26-29, Fries, Va.; 30-33, Appalachia, Va.; 34-36, Bramwell, W. V.; 37, Coalwood, W. V.; 38, Sabbatical Leave; Wil. and Pen. 39-40, Somerset; 41-42, Cambridge Cir.; 43-46, North East; 47-48—(East-lake) Wilmington; 49 Retired.

- Holliday, J. V.**—1955, Pen.; 55, Georgetown Circuit; 56-59, Queenstown, Md.; 60—Rock Hall, Md.
- Hopkins, R. W.**—1941, Pen. 1941-2, Charlestown; 43, Port Deposit; 44-45, At School; 46-47, Perryville; 48—Chaplain U. S. Navy.
- Horney, E. J.**—1948, School; 49-55, Ebenezer; 56, Hurlock, Md.
- Hornung, D. O.**—1938, Detroit; 1938-39, Clio; Pen. Conf. 41-42, Pomona; 43-44, Crumpton; 45-47, Ingleside and Barclay; 48-53; Ocean City; 54-58, Hillsboro; 59—Centreville, Md.
- Hubbard, R. C.**—1935, North East, Ohio; 35-36, At School; 37, Kenilworth, N. J. (Student Charge); 38, Seville, Ohio; 39-41, Peninsula, Ohio; 1942, N. J. Conference; 42-45, Spring Lake, N. J.; 1946—Peninsula Conf. Cambridge (Grace).
- Hudson, W. H.**—1940, Pen. 1940, St. Martins; 41, At School; 42-45, Milton (Goshen); 46-59, Brack-Ex; 50-59, Chestertown (First); 60—Lewes, Del.
- Huffman, Charles C.**—1959 Pen. Conf.; 59—Preston, Md.
- Hughes, J. R.**—1949 Pen.; 49-54, Queenstown; 55—Aldersgate.
- Hungerford, M. E.**—1909, Maryland Conf. 1909-11, Wallace Memorial; 12-13, Mariners; 14, New Market; 15-16, Chincoteague; 17-19, Milton; 20-22, Conquest; 23-25, Union; 26-30, Georgetown; 31-38, Sharptown; Wil. and Pen. 39-44, Milford (Calvary); 45—Retired.
- Hurst, D. J.**—1960, Louisville to Peninsula Conf.; 1960—Burrsville, Md.
- Irwin, John A.**—Pen. Conf., 1954; 54, Farmington; 55-56—East New Market; 57-58, Preston, Md.; 59—Millsboro, Del.
- Isaacs, E. C.**—1961 Peninsula Conf.; 61—St. Georges, Del.
- Jackson, A. J.**—1918, Pen. Conf. 41, Pres. Wesley Junior College; 42-49, Newark, Del.; 50-55, Dist. Supt. Salisbury Dist.; 56, Claymont, Del.
- James, O. E.**—1907, Wil. 1907, Queenstown; 08-09, Roxana; 10, Fruitland; 11-12, Gumboro; 13-14, Farmington; 15, Annessex; 16, Sy.; 17-18, Colara; 19, Red Lion; 20-22, Mt. Lebanon; 23, Ebenezer; 24—Retired.
- Jeffers, H. C.**—1950; 52, Trinity & Quindocqua; 52-56—Preston, Md.; 57-59, Sudlersville, Md.; 60—Retired.
- Jefferson, K. W.**—1961 Peninsula Conf.; 61—School.
- Jefferson, O. P.**—1926, Wil. 1926-27, Crumpton; 28-29, Ocean City; 30-31, Chincoteague; 32-33, Chesapeake City; 34-39, Perryville; Pen. 40-43, Centreville (Epworth); 44-46, Peninsula (Wil.); 47-49, (St. Johns) Seaford; 50-52, Crisfield (Immanuel); 53-58, East Lake, Wilm.; 59—Wilm. Trinity.
- Jones, J. E.**—1935, Wil. 1933, Williamsburg; 34-36, Cheswold; 37, Nanticoke; Wil. and Pen. 38-41, Roxana; 42-45, Brack-Ex; 46-49, Berlin; 50-53, Millsboro; 54, Wilmington-Harrison Street.
- Jones, J. W.**—1898, Wil. 1898, Annessex; 99-03, Cookman; 04-5, Townsend; 06-7, Ridgely; 08, Ebenezer; 09-11, Rising Sun; 11-12, Deals Island; 13-15, Frederica; 16-17, Middletown; 18, McCabe; 19-20, Cape Charles; 21-25, Delmar; 26-30, Pocomoke City; 31-35, Mt. Salem; 36, Camden; Wil. and Pen. 37-42, Port Deposit; 43—Retired.
- Jones, R. C.**—1915, Wil. 1915, Vienna; 16-17, Bishopville; 18-20, At School; 21-24, Kent Island; 25-29, Silverbrook; 30-33, Lewes; 34-38, Delmar; Wil. and Pen. 39-40, Brandywine; 41-46, Supt. Salisbury Dist.; 47-49, (Centenary) Laurel; 50-52—Milford (Calvary); 53-55—Federalsburg; 56—Ridgely, Md.; 57—Retired.
- Jones, R. L.**—1923, Virginia Conf. 21, Hog Island; 22-23, Brightwood; 24-25, Rapidan; 26, Schuyler; 27-30, Mt. Pleasant; 31-32, Luenenburg; 33-35, Burkeville; 36-38, Pocomoke Cir.; Vir. and Pen. 39-40, Hosier Mem.; Pen. 41-2, Dorchester; 43, Burrsville; 44, Farmington; 45, Harbeson; 46, St. James; 47-49, Cecilton; 50, Somerset; 51-53, Frederica; 54, Retired.
- Jones, T. C.**—1914, Balt. South. 1904-5, Woodstock; 06, Bakerstown; 07, Shenandoah Junction; 08, At School; 09-10, Roanoke; Oklahoma Conf. 11, Konawa, Ok.; 12, Oklahoma City; Maryland M. P. 13-14, Leeds; 15-18, Reliance; 19-20, New Church; 21, Dover; 22-28, Nichols Mem. (Balt.); 29-35, Wilton Heights (Balt.); 36, Orlando, Florida; Wil. and Pen. 37-40, Easton; 41-46, Harrington (Trinity); 47-48, Ocean View; 49—Retired.
- Kay, J. M.**—1931, Maryland, 1931, Kent Island; 32-33, Claremont; 34-36, Greenwood; Mary. and Pen. 37-45, James; 46-50, Concord-Grove; 51-55, Fairmount & Westover; 56-57, Mardela, Md.; 58—Crapo, Md.
- Keene, M. H.**—1938, Wil. 1938, Henderson; Wil. and Pen. 39-40, Kingswood; 41-3, Mardela (Emmanuel); 44-45, Hurlock (Washington); 46-48, Chestertown (Christ); 49-53, Harrison St.; 54-59, Kingswood-Brookside; 60—Seaford-Mt. Olivet.
- Kelsor, Charles**—Maryland Annual Conf., 58—Retired in Pen. Conf.
- Kesmodel, W. P.**—1937, Maryland, 36, Harpers Ferry; 37, Walkers Chapel; 38, Whaleyville; Mary. and Pen. 39-40, Sharptown (Mt. Vernon); 41-48, Georgetown (Grace); 49-56—Richardson Park; 57—Chestertown-Christ.
- Kirwan, R. W.**—1933, Wil. 25-26, Powellville; 27-28, Annessex; 29-30, Farmington; 31-33, Cheswold; 34-36, Queenstown; 37-38, Bishopville; Wil. and Pen. 39-44, Greensboro; 45-48, Clayton (St. Paul's); 49-50, Easton (Calvary); 51-53—Goldsboro; 54-56—Dagsboro, Bethel & Christ; 57—Houston, Del.
- Kohl, W. H.**—1931, Wil. 1930-33, Pittsville; 34-35, Cherry Hill; 36-37, Houston; 38-39—Blades; 40-42—Smith's Island; 43-52—Hebron (St. Paul's); 53-56—St. Thomas; 57-60, Roxana, Del.; 61—Mt. Vernon.

- Krams, H. K.**—1938, Balt. Conf. (South), 36, Pulaski Cir. (Holston Conf.); 37-38 Hiram Cir. (North Georgia Conf.); Baltimore and Penn. Conf. 39-40, Ingleside and Barclay; 41-44, St. Michaels (Sardis); 45-53, Marshallton; 54-60, Brandywine; 61—Dir. Religious Services, Youth Service Commission, State of Delaware.
- Langrall, J. F.**—1931, Wil. 1931, At School; 32-35, Farmington; Wil. and Pen. 36-40, Kent Island; 41-42, Hoopers Island and Hosier Mem.; 43-46, Roxana; 47-49, Deals Island; 50-60, Gumboro; 61—Whaleyville, Md.
- Lasbury, C. E.**—1955, Pen.; 55-56—Assistant, St. Paul's Wilm.; 57—Chester-Bethel.
- Leary, C. R.**—1956, Peninsula Conf.; 56, Frederica, Del.
- Leister, G. E.**—1919, Maryland, 1919-25, Greenbush and Tasley; 26-36, Federalsburg; Mary. and Pen. 37-42, Pocomoke (Bethany); 43-48, Centreville (Grace); 49-52, Clayton; 53, Bethel-Dover Dist.; 58—Retired.
- Link, J. Howard**—1942, Balt. Conf. 40-41, Prospect-Marvin; 42, Winfield Cir.; 1943, Oct. 28, Pen. Conf., 43-44, Port Deposit; 45-46, Hockessin; 47-49, Preston; 50-52, Centreville (Grace); 53-55, Rehoboth; 56-58, Crisfield, Emanuel; 59—Smyrna, Del.
- Link, J. N.**—1913-15 Fairfax Circuit, Virginia; 1916-17 Warwick Circuit, Maryland; 1918-19 Accomac Circuit, Virginia; 1920-24 Deer Park Circuit, Maryland; 1925-27 Grace Church, Baltimore; 1928-34 Starr Church, Baltimore; 1935-37 First Church, Newark, New Jersey; 1938-46 Professor of Practical Theology, Westminster Theological Seminary; 1947-52 Peninsula Church, Wilmington; 53-58, District Superintendent, Wilmington District; 59—Retired.
- Littleton, D. A.**—1933, Wil. 1933, Pocomoke Cir.; 34-36, Ocean City; 37-39, Townsend; 40-45, Pen. Conf. Chaplain U. S. Army; 46, Odessa; 47-54, Chaplain Veterans Administration; 55-56, Cherry Hill, Md.; 57-58, Wilm.-Trinity; 59-60, Assoc. Wilm. Manor; 61—Assistant Director Goodwill Industries, Wilm., Del.
- Loss, R. F.**—1937, Maryland, 1936, Harmony; 37-38, Greenbush-Hallwood; Virginia and Pen. 39-40, Allen; 41-42, Kent Island; 43-45, Hillsboro-Queen Anne; 46-47, Vienna-Elliott; 48-49, Millsboro; 50—Retired.
- Lucia, Frank**—1956 Peninsula Conf.; 56-58, Georgetown Circuit; 59—Camden, Del.
- Mackey, J. R.**—1938-48, Epperson; Norman, Jax Dist. 38-40; Jacksonville Beach, Jax Dist. 40-48; Peninsula Conf. 48, Asbury, Salisbury.
- McClain, D. E.**—1910, 1910-33, East Maine Conf.; 09-13, Milo Junc. and Milo; 14-15, Calais, Knight Mem.; 16-18, Bar Harbor; 19-20, Centenary; 21-26, Field Agt., Board of Education; 27-32, American University; 33, Supt. Anti Saloon League of Del.; Wil. Conf. 34-36, Deals Island; 37-38, Cambridge (Zion); 39-50 Vice Pres. American University; 51, Retired.
- McCoy, P. E.**—1938, Wil. 1938, At School; 39, Burrsville; Pen. 40, Warwick; 41, Galena; 42-43, Hillcrest; 44-45, Newport; 46, Grace (Wil.), Associate Pastor; 47-48, (Ebenezer) Easton; 49, Chaplain U. S. Army; 50-52, Easton (Ebenezer); 53-58, St. Paul, Wilm.; 59—Salisbury-Trinity.
- McFarland, A. T.**—1919-21, Dakota Conf.; 22-27, Nebraska Conf.; 1938-, Millington; 40-41, St. Peters; 42-46, Calvary (Wil.); 47-48, (Union) Federalsburg; 49, Easton (Ebenezer); 50-56—Crisfield-Mt. Pleasant; 57—Retired.
- McGinnis, W. S.**—1955 Pen. 55—Chester Bethel
- McKee, W. J.**—1914, 1914-31, Northern Minn. Conf.; Wil. 32-33, Somerset; 34, Roxana; 35-36, Epworth (Wil.); 37, Leave of Absence; 38-42, Supernumerary; Pen. 43-45, Powellville; 46-47, Houston; 48-49, Hosier Memorial; 50—Retired.
- Merrill, Thomas R.**—1959, Pen. Conf.; 59, School; 60—Mardela, Md.
- Milbury, F. D.**—1930, Wil. 1930, At School; 1931-35, Wyoming; 36-39, Federalsburg; Pen. 40-43, Mt. Salem; 44-46, Laurel (Centenary); 47, Newport; 52-55, Dir. Religious Education; 56, Milford (Calvary).
- Miller, A. S.**—Pen. Aug. 1949; 49, Cambridge (Zion).
- Mills, R. W.**—1927, Wil. 1927-33, St. Peters; 34-35, Seaford Cir.; 36, Leave of Absence; Wil. and Pen. 37-41, Supernumerary; 42-44, Harbeson; 45-48, Stockton-Girdletree; 49—Retired.
- Minker, R. L., Jr.**—1950, Pen., 1950, Whaleyville; 51-54, Fruitland; 55-59, Ocean City; 60—Kingswood of Brookside, Del.
- Moore, G. H.**—1952; 52-53, Bayside; 54-55, Greenwood; 56-57, Federalsburg (Christ); 58—Mt. Salem.
- Morgan, L. B.**—1905, Wil. 1905, Leipsic; 06-08, Williamsburg; 09-10, Concord; 11-13, Georgetown Cir.; 14-23, Chincoteague; 24-29, Richardson Park; 30-35, Elkton; Wil. and Pen. 36-40, Middletown; 41—Retired.
- Mulligan, T. C.**—1922, Maryland, 1919-21, Marley; 22-26, Payson St.; Marylan and Pen. 27-44, Cambridge, (St. Pauls); 45-50, Dist. Supt. Dover Dist.; 51, Georgetown-Grace.
- Nicklas, H. N.**—1932, Maryland Conf. 31-32, Warwick; 33-35, Powellville; 36-39, Cecil; Pen. 40-42, Odessa; 43-47, Magnolia; 48-51, Trappe; 52-59, Sharptown-Mt. Vernon; 60, Bishopville, Md.; 61—Bethel, Del.
- Nunemaker, Harold**—1955, Pen. Conf.; 55-56, Assistant Cecil United Parish; 57-58, Cecil United Parish; 59—Vienna, Md.
- O'Neil, James**—1928, Wil. 1928, Farmington; 29-31, Nassau; 32-33, Blades; 34-36, Kenton; Wil. and Pen. 37-40, Quantico; 41-42, Pittsville (Ayers); 43-44 Fairmount; 45-47, Greenwood; 48-51, Ellendale; 52-55, Ingleside; 56-57, Crisfield (Mariners); 58-59, Mardela; 60—Retired.

- Owens, W. H.**—1956 Peninsula Conf.; 56-58, Perryville (Asbury); 59—Assoc. Dir. Home for Aged.
- Parker, J. E.**—1924 Wilmington Conf.; 24, Marydel; 25-26, Kenton; 27-30, Felton; 31-33, Princess Anne; 34-37, Harrington; 38, Tangier, Va.; 39, Wilm. to Pen.; 39-42, Ocean View; 43-47, Ridgely; 48-49, Church Hill; 50-52, Camden; 53, Retired.
- Parks, H. M.**—1925, Wil. 1925-26, Little Creek; 27-28, Mt. Lebanon; 29-31, St. John's; 32, Delaware City; 33-35, Marshallton; Wil. and Pen. 36-42, Asbury (Wil.); 43-47, Salisbury (Grace); 48, St. Michaels; 49-51, Rock Hall; 52-53, Townsend; 54-58, Port Deposit; 59—Millington, Md.
- Paul, D. G.**—1960 Philadelphia Conf. to Peninsula; 1960, Warwick, Md.; 61—Trappe, Md.
- Payne, R. H., Jr.**—1958 Peninsula, 58-59, Tilghman, Md.; 60—Still Pond, Md.
- Pettus, J. B.**—1921, Virg. (South) 1916-17, East Albemarle; 18-20, Vol. Worker of the Salvation Army with soldiers in France and Germany; 20-21, Scottsville; 22, South Dorchester; 23-24, West Lancaster; 25-26, North Patrick; 27-28, St. Martin's; 29-31, Brightwood Cir.; 32-35, Hyco Cir.; 36-38, Allen; Vir. and Pen. 39-40, Cambridge Cir.; 42-43, Somerset; 44-47, Westover; 48-49, Quantico; 50, Whitesville; 51, Church Creek; 52, Ellendale; 53-55, Red Lion; 56, Retired.
- Phillips, Roy B.**—1955, Pen.; 55, Wesley Chapel; 56-58, Townsend, Del.; 59-60, St. Georges, Clarksville; 61—Kent Island.
- Pigueron, G. H.**—1942, Pen.; 42—Vienna; 43-46—Pocomoke (Bethany); 47-56 Wilmington-Union; 57—Ex. Dir. Home for Aged.
- Pigueron, G. H., III**—1958—Peninsula, 58-59, Cedars; 60—School.
- Pitsenbarger, H. W.**—1961 Peninsula Conf.; 61—Church Creek, Md.
- Price, J. T.**—1908, Wil. 1908, Royal Oak; 09-10, Charlestown; 11-12, Tilghman; 13, St. John's; 14, Burrsville; 15-16, Blades; 17-19, Camden; 20-23, Hurlock; 24-25, Perryville; 26, Madeley; 27, Deals Island; 28, Frankford; 29-31, Fruitland; 32-33, Still Pond; 34-35, Chesapeake City; 36—Retired.
- Pritchard, D. T.**—1934, Wil. 1934-35, Somerset; 36-39, Newark, Md.; Pen. 40-41, Mt. Pleasant (Laurel); 42-46, Millington; 47-48, Odessa; 49-51, Harrington (Trinity); 52-59, Oxford; 60—Blades, Del.
- Pusey, I. R.**—1961 Peninsula Conf.; 61—Red Lion, Del.
- Randall, L. C.**—1923, Maryland. 23-24 Wil. (First Ch.); 25-27, St. James; 28-29, Hurlock; 30-31, Milton; Pen. Mar. and Pen. 32-42, Centreville (Grace); 43-45, Chaplain U. S. Navy; 46-47, Hurlock (Washington); 48-50, Zion Circuit, Leeds and St. Johns; 51-52, Rehoboth; 53-55, Pocomoke-Bethany; 56, Delmar (Mt. Olive).
- Randolph, D. J., Jr.**—1957, Pen.; 57-59, Hockessin, Del.; 60—School.
- Randolph, J. T.**—1961 Peninsula Conf.; 61—Cedars.
- Reed, O. B.**—1916, Wil. 1912-13, Milford Neck; 14-15, Marydel; 16-18, Church Hill; 19, Chesapeake City; 20, Hockessin; 21-24, Hillcrest; 25-27, Hockessin; 30, Vienna; 32, Trappe; 33-34, Mt. Vernon; 35-38, Ridgely; Wil. and Pen. 39-43, Wyoming; 44-47, Kent Island; 48-49, Millington; 50-55, Bethel-Chesapeake City; 56, Retired.
- Reiter, C. L.**—1957, Pen.; 57—Readmitted and Retired.
- Revelle, W. H., Jr.**—1945 Pen. Conf. 45-48, Port Deposit; 49-56—Chestertown, Christ; 57-58, Smyrna-Asbury; 59—Wilm., St. Paul.
- Reynolds, B. E.**—Wil. 1938, 1938-39, Hoopers Island; Wil. and Pen. 40-42, Newark, Md.; 43-44, Marshallton; 45—Wilmington Manor (St. Marks).
- Reynolds, P. E.**—1927, Wil. 1927-28, Vienna; 29-32, Hillcrest; 33-35, North East; 36-46, Chestertown (First); 47-48, (Bethany) Pocomoke City; 49-57, New Castle; 58—St. Michaels.
- Robinson, C. J.**—1960, Philadelphia to Peninsula, 60—Dover Wesley & Air Base.
- Robinson, W. L., Jr.**—1951; 51-52, Asbury, Wilmington; 53-55, Charlestown, Md.; 56-60, Ebenezer-Newark, Del.; 61—Brandywine, Wilm.
- Ross, G. S.**—1918, Maryland; 1918, Greenback; 19, Harpers Ferry; 20-23, Harmony; 24, Rowlandsville; 25-28, Cannon; 29, Kent Island; 30-34, Mardela; Mary. and Pen. 35-40; Milton; 41-3, Seaford Cir.; 44-48, Goldsboro; 49-50, St. Georges-Delaware City; 51-52, St. Georges-Summit; 53-55, Minquadale; 56, Retired.
- Ruth, D. L.**—1947, Bozman; 1948-52, Easton-Trinity; 53-56—Cambridge-St. Paul; 57—Laurel Centenary.
- Schauer, P. R.**—1915, Maryland, 1914, Salem; 15-17, Kennedyville; 18-19, Mount Nebo; 20-23, Maryland Line; 24-25, Poplar Springs; 26, Laurel, Del.; 27-28, Chesaco Pk.; 29-35, Harbeson; 36-37, Wye; Mary. and Pen. 38-39, Warwick; 40-41, Leeds; 42-45, Concord; 46-47, Whaleyville; 48-52, Red Lion; 53, Retired.
- Seymour, S. J.**—1958, Peninsula; 58—Rock Hill, Md.; 59—School.
- Shield, E. R.**—1936, Mary. Con. 36-38, Powellville; Mar. and Pen. 1939-52, Snow Hill-Bates Memorial; 53-57, Pocomoke-Salem; 58—Georgetown-Wesley.
- Shockley, E. M.**—1919, Wil. 1919, Bayside; 20-22, At School; 23-25, Still Pond; 26-29, North East; 30-33, Brandywine; 34-35, Selbyville; Wil. and Pen. 36-40, Dover; 41-43, Harrison St.; 44-46, Easton (Ebenezer); 47—Retired.

- Shockley, O. J.**—1957, Pen.; 57-59, Cheswold, Del.; 60—Harrington-Asbury.
- Short, R. C.**—1960, Peninsula; 60—St. John's, Lewisville, Pa.; 61—Cheswold, Del.
- Short, T. C.**—1960, Peninsula; 60—North East, Md.
- Short, W. D.**—1922, Wil. 1922, Greenwood; 23, Charlestown; 24, Crapo; 25, Trappe; 26-28, East New Market; 29, Still Pond; 30-31, At School; 32, Millington; 33, Ridgely; 34-35, St. Peters; 36-37, Smith's Island; Wil. and Pen. 38-41, Madeley; 42, Kenton; 43, Sabbatical leave; 44-46, Supernumerary; 47—Retired.
- Simpers, John W.**—1956, Peninsula Conf.; 56-57, School; 58-59, Charlestown, Md.; 60—Hockessin, Del.
- Smith, Addison L.**—1940, 41, Hinsdale, New Hampshire; 1942, 43, Rochelle, Louisiana; 1943, Louisiana Conference. 1943-47 Second Church, New Orleans; 47, 48, St. Francisville; 48-50, Baton Rouge; 50-52, Conway, N. H. (Maine Conf.); 1953 Peninsula Conf. 1952, 53, Wye Mills; 53-54, East New Market; 55-57—St. Michaels; 58-60, Salisbury-St. Andrew's; 61—Crisfield, Mt. Pleasant.
- Smith, Tilghman**—1907, Wil. 1907, Canterbury; 08, Christiana; 09-10, Pomona; 11, Girdletree; 12-14, Marion; 15-17, Bethel; 18-19, East New Market; 20-22, Still Pond; 23-25, St. Michaels; 26-29, Marshallton; 30-34, Port Deposit; 35-36, Clayton; 37-38, Greensboro; Wil. and Pen. 39-43, Princess Anne; 44-47, Townsend; 48—Retired.
- Smith, W. H.**—1958 Erie Conf.; 1961 Peninsula Conf.; 61—Frankford, Del.
- Snapp, A. M. B.**—1928, Balto. South; — Pen. 1940-41, Church Hill; 42-45, Chaplain, U. S. Army; 46-47, South & Allen (Salisbury); 48-50, Perryville; 51-53 Chaplain U. S. Army; 54-55, Dover Air Base-St. Pauls.; 56, Wyoming, Del.
- Spence, P. W.**—1926, Wil. 1926-29, Christiana; 30-31, Delaware City; 32-33, Mt. Lebanon; 34-38, Preston; Wil. and Pen. 39-42, Bridgeville; 43-50, Claymont; 51-56—Dist. Supt. Easton Dist.; 57—Wilm.-Peninsula.
- Squires, C. H.**—1938, Wil. 1938, Girdletree; 39, Willards; Pen. 40-43, Bayside; 44-46, Hurlock (Unity); 47, Newark, Md.; 48-53, (St. Andrews) Salisbury; 54, Ocean City; 55-56, Cheswold, Del.; 57-58, Dagsboro-Bethel; 59—Perryville-Asbury.
- Staton, L. E.**—1958, Peninsula; 58, Minquadale, Del.; 59, Assoc. Easton-St. Marks; 60, Cheswold, Del.; 61—Queenstown.
- Stapleton, J. G.**—1956 Peninsula Conf.; 56-57, Trappe, Md.; 58—Pocomoke-Salem.
- Starnes, Ronald W.**—1959, Pen. Conf.; 59—Dagsboro, Del.
- Stazesky, R. C.**—1949 Pen. 49, School; 50, Wilm. (Trinity); 51-57, School; 58—Silverbrook.
- Steckman, I. D.**—19.. Baltimore Conf.; 1961 Peninsula Conf.; 61—Missionary to Hawaii.
- Stone, W. H.**—1932, Maryland, 1930, West Wilmington; 31-32, Carroll Cir.; 33-35, Uniontown; 36-39, First (Wil.); Pen. Conf. 40-42, Hillsboro and Queen Anne; 43-59 Seaford (Mt. Olivet); 60—Ex. Sec. Bd. of Education.
- Stookey, L. H.**—1960, Peninsula; 60—Mt. Pleasant, Md.
- Strausburg, C. R.**—1901, Maryland, 1900, Montgomery Cir.; 01, Kempton (Asst.); 02, Canton; 03-4, Talbot; 05, 1st (Wil.); 06-8, Cecil; 09, Marley; 10-11, Greensboro; 12-13, Alexandria, Va.; 14-17, Lisbon; 18-21, Snow Hill; 22-24, Milford; 25-28, Cumberland; 29, Alnutt Mem.; 30-31, Trinity-Salem; 32, Accomac; 33-34, Mt. Nebo; Mary. and Pen. 35-39, St. Michaels; 40-44, Fairlee; 45-46, Marydel; 47—Retired.
- Strickland, C. W.**—1892, Wil. 1892, Little Creek; 93-94, Elliotts Isl.; 95, Pocomoke Cir.; 96-97, Parsonsburg; 98-99, Chincoteague; 00-1, Quantico; 02-4, Nassau; 05, Williston; 06, Newport; 07-8, St. Peters; 09-10, Greenwood; 11-12, Bozman; 13-15, Nanticoke; 16-18, Frankford; 19-22, Pittsville; 23, Deals Island; 24-29, Tangier; 30-32, Epworth, (Wil.); 33-34, Clayton; 35—Retired.
- Strickler, C. E.**—1961 Peninsula Conf.; 61—Snow Hill, Bates.
- Taves, R. L.**—1928, Wil. 1928-29, Millington; 30-32, Ridgely; 33, Ocean City; 34-36, Magnolia; 37, Seaford Cir.; Wil. and Pen. 38-42, Hurlock (Washington); 43-48—Silverbrook; 49-53—Milford-Avenue; 54-56—Wilm.-Peninsula; 57—Dist. Supt. Dover District.
- Thawley, R. T.**—1916, Wil. 1916-17, Red Lion; 18-24, At School; 25, Mt. Vernon; 26, Port Deposit; 27-28, Tilghman; 29-31, Cecilton; 32-35, Centreville; Wil. and Pen. 36-40, Selbyville; 41-46, Brandywine; 47-48 (Wesley) Dover; 49-51, Federalburg (Union); 52, Stanton, Del. Appt. & Conf. Treas.; 53, No Appt.; 54-55—Asbury & Scott; 56—Scott; 57—Retired.
- Thomas, E. C.**—1949, Peninsula; 49-51, Greenwood (Grace & Cannon); 52-58, Odessa; 59—Queen Anne, Md.
- Thomas, E. P.**—1914, Wil. 1914-15, Pittsville; 16-17, At School; 18-20, Ocean City; 21-22, Epworth (Wil.); 23-28, Laurel; 29-32, Smyrna; 33-35, Dover; Wil. and Pen. 36-40, Easton; 41-44, St. Paul's (Wil.); 45-50, Supt., Easton Dist.; 51-55, Claymont; 56, Retired.
- Thomas, Paul**—19.. Troy Conf.; 1961 Peninsula Conf.; 61—Assoc. Aldersgate, Wilmington.
- Todd, O. M.**—1956, Peninsula Conf.; 56-58, Goldsboro, Md.; 59—Princess Anne, Md.

- Townsend, J. W.**—1919, Maryland, 19-22, Cannon; 23-25, Milton; 26-27, Calvary, Va. and Walker's Chapel; 28-33, Calvary, Va.; 34-39, Snow Hill; Peninsula Conf. 40-43, Peninsula (Wil.); 44-57, Delmar (First); 58—Retired.
- Trader, Charles**—1950 Pen.; 50, Fairmount-Westover; 51-55, Vienna; 56, Church Hill, Md.
- Trader, J. A.**—1923, Maryland, 1921-23, Haddonfield, N. J.; 24-25, Cumberland; 26-28, Lauraville; 29-34, Cherrydale, Va.; Mary. and Balt. 35-39, Lewis Mem. (Wash.); Pen. 40-48, Trinity (Salisbury); 49—Dover (Wesley).
- Troutman, L. B.**—1949 Pen. 49-50, Ridgely; 51-52, Hillsboro-Queen Anne; 53, Chaplain U. S. Air Force.
- Truitt, F. H.**—1936, Wil. 36-37, Pomona; 38-39, St. Johns; Pen. 40, Mt. Vernon; 41-46, Nassau and Unity; 47-49, (Trinity) Harrington; 49-52, St. Michaels (Sardis); 53-59, Sharptown-Asbury; 60—Hebron, Md.
- Turkington, T. J.**—1922, Maryland; 1922-24, Chincoteague; 25, Wilmington, (Second Ch.); 26-30, First Ch. (Washington); Maryland and Pen. 31-59, Denton, (Grace); 60—Retired.
- Turner, G. E.**—1920, Maryland, 1920-21, Cecil; 22-24, Dorchester; 25-29, Belair; 30, Sharptown; 31-33, Leeds; 34-36, Kemptown; 37-39, Harrington; Pen. 40-41, 1st Church (Wil.); 42-45, St. Peters; 46-47, Powellville; 48-51, Smith Island; 52, Retired.
- Van Cleaf, R. E.**—1935, Maryland, 1935-39, Clayton; Pen. Conf. 40-43, Hurlock, (Unity); 44-45, Chaplain U. S. Army; 46-48, Mt. Vernon (Sharptown); 49-50, Georgetown (Grace); 51-55, Harrington-Asbury; 56-58, Middletown, Del.; 59—Eastlake-Wilmington.
- Vaughn, J. B.**—1931, Wil. Conf.; 1931-35, Bethel and Town Point; 1936-37, Madeley; Wil. and Pen. 1938-41, Milton; 42-43, Salisbury; 44-47, Centreville (Eppworth); 48-49, (Washington), Hurlock; 50-54, United Parish; 55-56, Houston, Del.; 57—Berlin, Md.
- Volk, F. M.**—Maryland Conf.; 1920-21, Melvin Chap., Cumberland; 22-23, Rowlandville; 24-27, Kemptown; 28-30, Pipe Creek; 31, Harpers Ferry; Maryland and Pen. 1932-40, Pittsville; 41-45, Scott; 46-49, Mt. Olive (Delmar); 50-52, Cambridge (St. Pauls); 53-54, Milton-Goshen & Grace; 55-59, Fruitland; 60—Retired.
- Von Hagel, J. J.**—1932, Maryland, 1933-35, Walkers Chapel; 36-38, Claremont; 39-41, Greenwood, Grace and Cannon, Pen. Conf.; 42-43, Milton, Grace and Indian River; 44-46, Vienna; 47-51, Frankford; 52-55, Wyoming; 56, Salisbury (Grace).
- Whentley, G. H.**—1929, Wil. Conf. 29-32, Onancock; 33-35, Newark, Md.; 36-39, St. Peters; Wil. and Pen. 40-41, Marian (Trinity); 42-43, Ingleside and Barclay; 44-48, Rock Hall; 49—Greensboro.
- Wheatley, M. E.**—1910, Wil. Conf.; 1910-11, Blades; 12-13, Burrsville; 14-15, St. John's; 16-18, Concord; 19-21, Centreville; 22-24, Ridgely; 25-29, Denton; 30-34, Middletown; 35, Silverbrook; 36-41, Elkton; 42-49, Crisfield (Immanuel); 50-55, North East, Md.—56, Retired.
- Whedbee, J. H.**—1919, Wil. Conf. 1919, Trappe; 20-21, Cordova; 22-24, East New Market; 25, Seaford Cir.; 26-28, Bethel; 29-31, Hopewell; 32-33, Magnolia; 34, Pittsville; 35-36, Nanticoke; 37-38, Bethel; Wil. and Pen. 39-40, Nassau; 41-44, Stockton; 45-56, Deal Island; 47, Millington; 48-50, Bayside; 51, Retired; 52, Bethel, (Dov. Dist.); 53, Retired.
- Whitlock, Robt.**—1957; 57-59, Chesapeake City, Md.; 60—Fruitland, Md.
- Wilcox, C. E.**—1956, Peninsula Conf.; 56-58, Harrington (Trinity); 59—Odessa, Del.; 60—Calvary-Wilmington.
- Willey, D. C.**—1943, Calif.-Nevada Conf., Feb. 1, 1949 Peninsula; 49-52, Ocean View; 53-55, Milford-Calvary; 56-59, Dir. Religious Education; 60—Ex. Sec., Md. Council of Churches.
- Wilkins, Edw. R.**—1954-55, At School; 56-59, Assoc. Pastor, Wesley, Dover; 60—Bridgeville.
- Wilkins, H. O.**—45-46, St. Johns; 47-49, Camden; 50-55, Middletown; 56-60, Hillcrest, Del.; 61—Seaford, St. Johns.
- Wimbrow, L. E.**—1923, Wil. 23-25, Assoc. Pastor, Grace, (Wil.); St. Johns River Conf., 26, White Temple (Assoc.); 27, Allapattah Temple; 28, First (Melbourn, Fla.); Wil. Conf. 29-30, Grace, (Wil.), Assoc.; 31-33, Pocomoke City (Salem); 34-36, Scott (Wil.); 37-38, Millsboro; Wil. and Pen. 39-42, First (Denton); 43-50—Bridgeville; 51-56—Snow Hill-Whatcoat; 57—Retired.
- Windsor, L. E.**—1916, Wil. 1916, Henderson; 17, Little Creek; 18-20, Mt. Pleasant; 21-22, At School; 23-25, Dagsboro; 26-35, Seaford; 36-39, Mt. Salem; Pen. 40-51, Conf. Treasurer; 52-55, Wilm.-Calvary; 56-58, Frankford, Del.; 59—Retired.
- Wooten, J. W.**—1918, Wil. 1918, Westover; 19-21, Fruitland; 22-25, Tilghman; 26-29, Somerset; 30, Ocean City; 31-33, Scott; 34-35, Cape Charles; Wil. and Pen. 36-41, Pocomoke; 42-45, Grace (Cambridge); 46-48, New Castle; 49-50, Snow Hill (Whatcoat); 51-55, Bridgeville; 56, Retired.

XIII INDEX

Alphabetical Roll of Members, Probationers, Approved Supplies, Widows and Retired Supplies	280
Appointments	331
Board of Pensions Distribution of Funds	501
Chronological Roll	277
Circuit Reports—Financial	506
Conference Boards, Commissions and Committees	264
Conference Widows Directory	268
Daily Proceedings—Official Journal	303
Organization	303
Memorial Service	303
Corporate Session of Mutual Relief Association	306
Corporate Session of Wesley College	315
Ordination Service	320
Directors of Christian Education, Assistants and Directors of Music	284
Disciplinary Questions	322
Delegates to General and Jurisdictional Conferences	527
Lay Members of the Conference and Reserves	293
Local Preachers Directory and Certified Lay Speakers	288
Memoirs	514
Memorial Funds for Conference Claimants	476
Officers of Annual Conference	263
Officers of W. S. C. S.	275
Pastoral Record	532
Reports—District Superintendents	340
Reports—Boards, Commissions and Committees	361
Committee on Relationship to Chaplains	361
Report of the Board of Child Care	361
Christian Social Concerns	364
Conference Commission on Christian Vocations	380
Conference Board of Education	372
Conference Education Society	382
Council of Churches—Delaware	372
Council of Churches—Maryland	371
Evangelism	383
Good Will Industries	389
Historical Society	390
Homes for the Aged	392
Hospitals and Homes	398
Lay Activities	399
Minister's Assistance	401
Ministerial Training and Qualifications	401
Missions	404
Board of Pensions	406
Radio, Television and Film Commission	407
Resolutions and Fraternal Greetings	409

INDEX (Continued)

Town and Country Commission	410
Board of Trustees Wesley College	413
Trustees of the Peninsula Annual Conference	411
Washington Area Methodist Information	412
Woman's Society of Christian Service	418
World Service and Finance	422
Roll of Honored Dead	526
Rules of Conference	530
Sessions of Conference	528
Statistical Tables—Statistician's and Treasurer's Report	427-468
Additions to The Treasurer's Statistical Report	469
Conference Treasurer's Report and Audit	477
Wesley College Capital Fund Cumulative Statement	470-475
Other Treasurers—	
Conference Education Society	486
Board of Missions	491
Camp Pecometh	489
Methodist Country House	484
Ministerial Contingent Relief Fund	489
Board of Ministerial Training	490
Mutual Relief Association	490
Pensions	481
Conference Trustees	494-498
Investments	499-500

**WESLEY THEOLOGICAL
SEMINARY**
of the
METHODIST CHURCH

- One of Methodism's ten seminaries. Fully accredited.
- Now on its Washington campus. A Protestant theological center at the heart of the Nation.
- Preparing men and women for the Christian Ministry and Christian Education.

4400 MASSACHUSETTS AVE., N. W.
WASHINGTON 16, D. C.

Norman L. Trott, President

UNION COLLEGE

Barbourville, Kentucky

A Methodist College emphasizing Christian Education

- New Men's housing, modern swimming pool and 20 unit motel for married students
- A four-year program for Christian education students
- Pre-professional, teacher, and business programs
- Cosmopolitan student body with 40 per cent being out-of-state
- Seventy full-time Christian service students
- Fully accredited and nationally recognized

For information write:

Director of Public Relations

UNION COLLEGE

Barbourville, Kentucky

Wesley Theological Seminary

Washington 16, D. C.



A student minister leaves for a week-end pastoral assignment.

A METHODIST
SEMINARY
at the HEART
of the NATION

*Now in its
80th year
of preparing men
for the
Christian Ministry*

Over 800 ministers and leaders among its graduates now serve Christ around the world, 69 of these in the Peninsula Conference.

Write for a catalogue to obtain information about entrance requirements.

Put the Seminary in your Will and you will help put God's will into action.

Write to the "Office of the President" for information about investing in the Seminary so that your influence may be carried into the future.

WE ARE GRATEFUL FOR YOUR CONTINUED
PRAYERS - INTEREST - HELP

WESLEY THEOLOGICAL SEMINARY
of the METHODIST CHURCH

(Maryland Corporation)

4400 Massachusetts Avenue, N. W., Washington 16, D. C.

LYCOMING COLLEGE



CLARKE CHAPEL

OLD MAIN

Lycoming is a Christian coeducational institution of higher learning owned by the Central Pennsylvania Conference of The Methodist Church. Primarily a liberal arts college, it also offers curricula in the sciences, humanities, education and business administration. It explores all available avenues to truth and stands firm in the liberal arts tradition of training the whole person. Lycoming College has been fully accredited by all appropriate agencies.

For information, write:

DIRECTOR OF ADMISSIONS
Lycoming College
Williamsport, Pennsylvania

Serving the Northeastern Jurisdiction of The Methodist Church
Founded 1812

Wesley College

DOVER, DELAWARE

FOUNDED IN 1873

A co-educational, two-year college related to

THE METHODIST CHURCH

offering the Associate in Arts degree for the completion of the freshman and sophomore years.

TRANSFER AND TERMINAL PROGRAMS

CURRICULA IN THE LIBERAL ARTS, BUSINESS ADMINISTRATION,
SECRETARIAL SCIENCES, ENGINEERING, MUSIC, EDUCATION

SCHOLARSHIPS AVAILABLE

Accredited by the Middle States Association of Colleges and Secondary Schools;
also the University Senate of the Methodist Church.

For additional information write to the

DIRECTOR OF ADMISSIONS

Western Maryland College

WESTMINSTER, MARYLAND

A College of Liberal Arts related to the
Methodist Church
Courses Leading to A.B., B.S., and Ed.M. degrees
(Co-Educational)

Inquiries may be addressed to
LOWELL S. ENSOR, President
or any of the many Alumni living within
the bounds of the Peninsula Conference.

DICKINSON

FOUNDED 1773

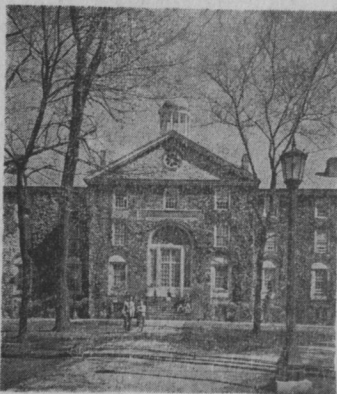

"OLD WEST"

From plans by Benjamin Latrobe
Architect of the U. S. Capital

*The oldest college in America
serving Methodism*

Graduates are making im-
portant contributions in the
following fields:

**Ministry, Law, Teaching,
Medicine, Journalism, Busi-
ness, Engineering, Social
Work, and many others.**

For Information Write to
GILBERT MALCOLM, President
Dickinson College
Carlisle, Pennsylvania