

OFFICIAL JOURNAL
of the
PENINSULA ANNUAL CONFERENCE
of the
METHODIST CHURCH

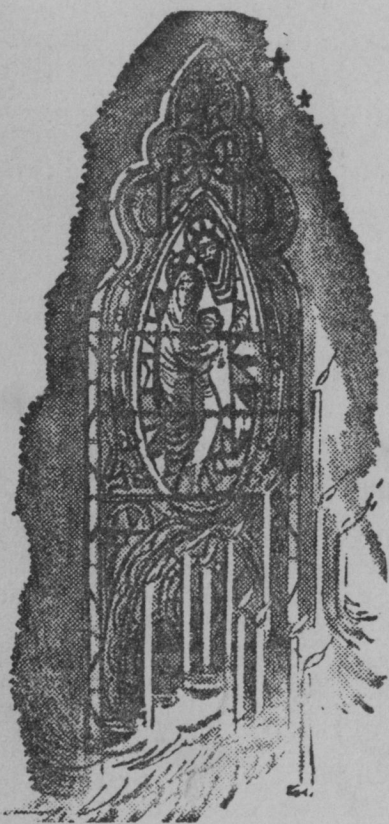

Twenty-Third Session

May 17 to 20, 1962

**Grace Methodist
Church**

Wilmington, Delaware

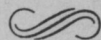

**178th Year of American Methodism on the
Delmarva Peninsula**

METHODIST BOOK ROOM

1707-1709 Arch Street, Philadelphia 3, Pa.

Telephone: LOcust 4-0944

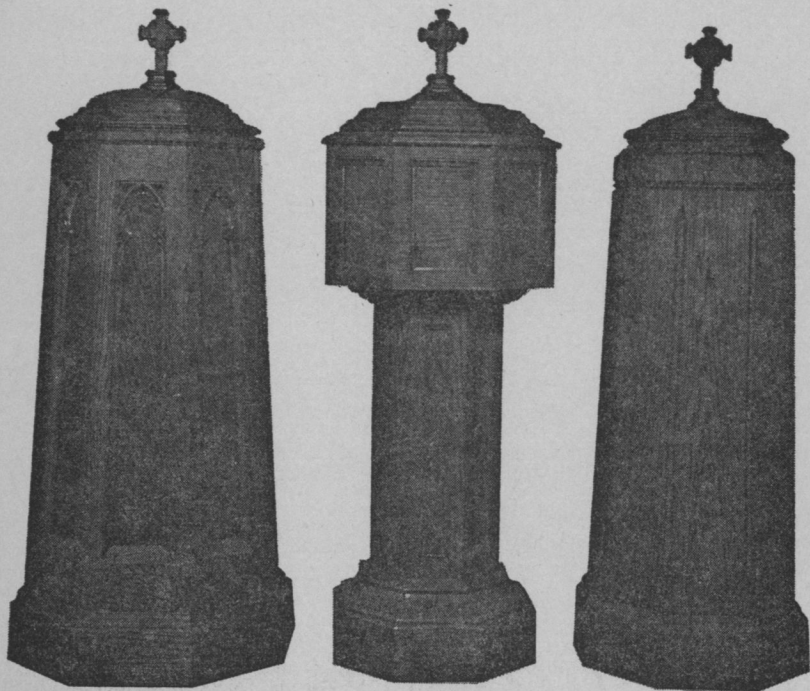

Available in oak or walnut to match the rest of your church furniture.
Other styles available. Prices quoted on request.

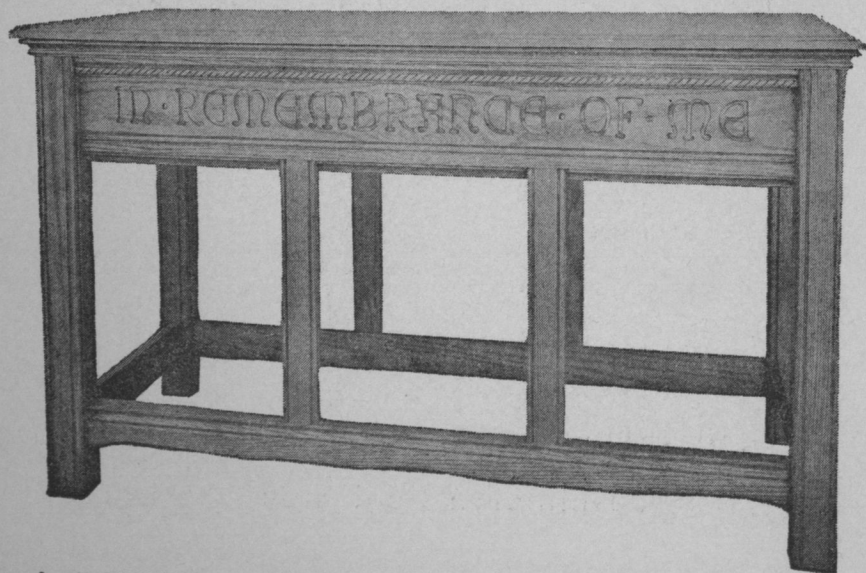

Available in oak or walnut to match the rest of your church furniture.
Prices quoted on request.

The American University The National Methodist University

Graduate and Undergraduate Training
in the Nation's Capital

*For catalogs, applications, or information,
write or visit*

Office of the Director of Admissions
THE AMERICAN UNIVERSITY
WASHINGTON 16, D. C.



Wesley Theological Seminary

Washington 16, D. C.



A student minister leaves for a week-end pastoral assignment.

A METHODIST
SEMINARY

at the HEART
of the NATION

*Now in its
80th year
of preparing men
for the
Christian Ministry*

Over 800 ministers and leaders among its graduates now serve Christ around the world, 69 of these in the Peninsula Conference.

Write for a catalogue to obtain information about entrance requirements.

Put the Seminary in your Will and you will help put God's will into action.

Write to the "Office of the President" for information about investing in the Seminary so that your influence may be carried into the future.

WE ARE GRATEFUL FOR YOUR CONTINUED
PRAYERS - INTEREST - HELP

WESLEY THEOLOGICAL SEMINARY
of the METHODIST CHURCH

(Maryland Corporation)

4400 Massachusetts Avenue, N. W., Washington 16, D. C.

Official Journal

OF THE

PENINSULA ANNUAL CONFERENCE

OF THE

METHODIST CHURCH

Twenty-Third Session

178th Year of American Methodism on the
Delmarva Peninsula

Grace Methodist Church
Wilmington, Delaware

MAY 17th - 20th, 1962

BISHOP JOHN WESLEY LORD President
W. L. BECKWITH Secretary
WILLIAM F. DUNKLE, JR. Conference Host

TABLE OF CONTENTS

- I. OFFICERS OF THE ANNUAL CONFERENCE
- II. (A) BOARDS, COMMISSIONS AND COMMITTEES
 - OFFICERS WOMAN'S SOCIETY OF CHRISTIAN SERVICE
 - (B) ROLLS OF CONFERENCE MEMBERS
 - Chronological Roll of Ministerial Members
 - Alphabetical Roll and Directory
 - Conference Members
 - Approved Supplies
 - Retired Supplies
 - Widows Directory
 - Local Preachers Directory and Certified Lay Speakers
 - Lay Members
 - and Reserves
- III. DAILY PROCEEDINGS
- IV. DISCIPLINARY QUESTIONS
- V. APPOINTMENTS
- VI. REPORTS
 - (a) District Superintendents
 - (b) Boards, Commissions and Committees
 - (c) Conference Statistician
 - (d) Conference Treasurer
 - (e) Other Treasurers
 - (f) Miscellaneous
 - (g) Circuit Reports
- VII. MEMOIRS
- VIII. ROLL OF DEAD
 - (DECEASED MINISTERIAL MEMBERS)
- IX. HISTORICAL
 - (a) Conference Sessions
 - (b) General
- XI. MISCELLANEOUS
 - (a) Conference Rules of Order
- XII. PASTORAL RECORD
- XIII. INDEX

I OFFICERS OF THE CONFERENCE

PRESIDENT

BISHOP JOHN WESLEY LORD
100 Maryland Ave., N. E., Washington 2, D. C.

SECRETARY FOR THE QUADRENNIUM

W. L. BECKWITH, Crisfield, Md.

Assistants

HOWARD LINK GEO. H. MOORE
W. O. HACKETT, Secretary, Board of Pensions

STATISTICIAN FOR THE QUADRENNIUM

J. J. VON HAGEL, 634 E. Church St., Salisbury, Md.

Assistants

G. E. LEISTER PERRY O. HILL
FRANK G. BUCKLEY

CONFERENCE TREASURER FOR THE QUADRENNIUM

JOHN F. KELSO, 600 Becker Ave., Woodcrest,
Wilmington, Del.

TREASURER OF CONFERENCE CLAIMANTS

IRA S. PRUITT, 709 West 37th St.,
Wilmington, Del.

REGISTRAR

O. G. BREWER, JR., Denton, Md.

CONFERENCE LAY LEADER

ELTON W. PARSONS, 5 Washington St., Berlin, Md.

II

(A) BOARDS, COMMISSIONS AND COMMITTEES

(OFFICERS WHERE DESIGNATED)

(Dates indicate dates elected)

The Board, Commission and Committee membership listing includes the address of lay members. Ministerial members address can be located in the Alphabetical Roll and Directory of the Official Conference Journal.

a. Relationship to Chaplains:

Conrad Hamer, 1956	J. V. Holliday, Jr., 1960
D'Arcy A. Littleton, 1956	Charles I. Carpenter, 1960
Daniel G. Higgins, Jr., 1956	E. E. Coleman, 1960
Ralph W. Hopkins, 1956	Waldo L. Dise, 1960

Chairman—J. V. Holliday, Jr.
Vice Chairman—D'Arcy A. Littleton
Secretary—Daniel G. Higgins, Jr.

b. Board of Child Care:

(Peninsula Conference Representatives)

Term Expires 1963	Elton W. Parsons
John J. Bunting, Jr.	5 Washington Street
Mrs. H. F. Chandler	Berlin, Maryland
14 Brooklets Avenue	
Easton, Maryland	Term Expires 1965
Term Expires 1964	H. F. Chandler
A. B. Golden	J. Howard Link
Phillip E. Douglas	Fulton Downing
Hurlock, Maryland	Harrington, Delaware

Chairman—Arthur R. De Ford
Ex. Director—F. Reid Isaac

c. Courtesies and Resolutions:

James R. Hughes, 1956	F. Howard Truitt, 1960
R. S. Gibson, 1956	Alton S. Miller, 1960

Chairman—James R. Hughes
Secretary—Alton S. Miller

1962

METHODIST CHURCH

547

d. Peninsula Conference Delegates to The General Assembly of The Delaware State Council of Churches:

D. W. Baker
Clinton H. Brown
9 N. Clifton Avenue
Roselle
Wilmington, Delaware
Charles I. Carpenter
Earl F. Dawson
243 W. Main Street
Newark, Delaware
Mrs. Joseph B. Dickerson
1306 Copley Drive
Welshire
Wilmington, Delaware
William F. Dunkle, Jr.
Clifford T. Foster
125 W. 37th Street
Wilmington, Delaware
Harry Freese
Magnolia, Delaware
George W. Goodley

William O. Hackett
J. R. Hughes
Otis P. Jefferson, Jr.
Dagsboro, Delaware
H. Kirby Krams
Thomas S. Lodge
2 Fols Crescent
Penn Acres
New Castle, Delaware
F. D. Milbury
John R. Rogers
301 Lakeview Avenue
Milford, Delaware
Dale L. Ruth
Richard C. Stazesky
Mrs. John Trader
20 Sherwood Court
Dover, Delaware
Dr. Preston West
Georgetown, Delaware

e. Board of Education:

William B. Hitchens, 1956
Edwin C. Thomas, 1956
J. Howard Link, 1956
C. E. Lasbury, 1956
Howard M. Amoss, 1956
W. F. Dunkle, Jr., 1956
Dr. Wilbur Devilbiss, 1956
Salisbury State Teachers College
Salisbury, Maryland
Mrs. Isaac J. Scott, 1956
H. Kenneth Mackey, 1956
Elkton, Maryland
Raymond Orendorff, 1956
Laurel, Delaware
Mrs. P. E. Douglas, 1956
Hurlock, Maryland
Earl B. Tull, 1956
Box 24
Seaford, Delaware
Charles S. Clarkson, 1960
Robert P. Whitlock, 1960
Edward R. Wilkins, 1960

Olin J. Shockley, Jr., 1960
Donald O. Hornung, 1960
H. F. Chandler, 1960
E. Carmel Wilson, 1960
Park Avenue
Pocomoke City, Maryland
Marlin U. Zimmerman, 1960
215 S. Aurora Street
Easton, Maryland
T. Noble Jarrell, Jr., 1960
Goldsboro, Maryland
James McKee, 1960
139 Cooper Road
Dover, Delaware
Marvin L. Bradley, 1960
203 Holland Drive
Shipley Heights
Wilmington, Delaware
Dr. John Jenney, 1960
10 Briar Road
Briarwood
Wilmington 3, Delaware

President—Wm. F. Dunkle, Jr.
 Vice President—Howard M. Amoss
 Secretary—Earl B. Tull
 Treasurer—James McKee

f. Episcopal Residency:

Brooks E. Reynolds, 1956
 John E. French, 1956
 W. O. Hackett, 1956
 Otis F. Figgs, 1960
 4659 Malden Drive
 Liftwood
 Wilmington 3, Delaware

George P. Chandler, 1960
 411 N. Poplar Hill Avenue
 Salisbury, Maryland
 Elton W. Parsons, 1960
 5 Washington Street
 Berlin, Maryland

g. Board of Evangelism:

David W. Baker, 1956
 Joseph B. Vaughn, 1956
 E. Norman Nicklas, 1956
 Charles E. Covington, 1956
 William B. Bundick, 1956
 William Dore, 1956
 C. Brooks Nagel, 1956
 Route 1
 Preston, Maryland
 Granville Hooper, 1956
 123 Vue de L'Eau Street
 Cambridge, Maryland
 William R. McKnight, 1956
 Hebron, Maryland
 Lawrence Gibson, 1956
 115 W. 19th Street
 Wilmington, Delaware
 Roy E. Jones, 1956
 Millsboro, Delaware
 William P. Cook, 1956
 53 Carlisle Road
 Wilmington, Delaware

John E. Jones, 1960
 J. B. Dickerson, 1960
 Richard S. Gibson, 1960
 Robert E. Green, 1960
 Edward B. Blevins, 1960
 Roy B. Phillips, 1960
 C. C. Chilcutt, 1960
 Easton, Maryland
 Robert Wheatley, 1960
 Sharptown, Maryland
 John Riggin, 1960
 252-A State Street
 Crisfield, Maryland
 Kenneth Roper, 1960
 Dover, Delaware
 Richard Farmer, 1960
 19 Crippen Drive
 New Castle, Delaware
 Crawford Bailey, 1960
 Georgetown, Delaware

Chairman—J. B. Dickerson
 Secretary—Charles E. Covington
 Treasurer—Laurence S. Gibson

h. Peninsula Conference Historical Society:

Three Year Term—Elected 1960

Edgar J. Clawson
 F. Douglas Milbury
 Ralph McIlvaine
 Magnolia, Delaware
 Clinton H. Brown
 9 N. Clifton Avenue
 Roselle
 Wilmington, Delaware

Three Year Term—Elected 1961

Arthur H. Hastings
 A. Jason Blundon
 John C. Darby
 Frederica, Delaware
 Thomas S. Lodge
 2 Fols Crescent
 Penn Acres
 New Castle, Delaware

Three Year Term—Elected 1962

Robert E. Green
 Harold W. T. Purnell
 Georgetown, Delaware
 Mrs. Russell P. Smith
 Cambridge, Maryland
 Dr. Idabelle Wilson Thomas
 227 W. College Avenue
 Salisbury, Maryland

Ex-Officio Member—William O. Hackett

i. Board of Hospitals & Homes:

W. Stanley Grant, Jr., 1956
 H. F. Chandler, 1956
 Robert E. Green, 1956
 Harold Fordham, 1956
 A. Jason Blundon, 1956
 A. B. Golden, 1956
 Howard E. Evans, 1956
 Mrs. Milton Manlove, 1956
 Seaford, Delaware
 J. Wallace Watson, 1956
 601 Delaware Avenue
 Wilmington 3, Delaware
 T. Noble Jarrell, Jr., 1956
 Goldsboro, Maryland
 Elton W. Parsons, 1956
 5 Washington Street
 Berlin, Maryland
 Chester E. Wilcox, 1960
 H. H. Conner, 1960
 Elmer R. Shields, 1960

Arthur H. Hastings, 1960
 H. B. Flater, 1960
 Addison L. Smith, 1960
 Mrs. Agnes Hoffman, 1960
 Crisfield, Maryland
 Leland A. Bradley, 1960
 Hurlock, Maryland
 Paul M. Powell, 1960
 Laurel, Delaware
 James Marvel, 1960
 9 Courtney Street
 Newark, Delaware
 Louis E. Parsons, 1960
 Allen, Maryland
 Earl F. Dawson, 1960
 Newark, Delaware
 John R. Rogers, Jr., 1960
 301 Lakeview Avenue
 Milford, Delaware

President—H. F. Chandler
 Vice President—A. B. Golden
 Secretary—Mrs. Milton Manlove

j. Committee on Investigation:

H. M. Amoss	J. R. Mackey
Charles I. Carpenter	Brooks E. Reynolds
Hartwell F. Chandler	
Reserves—C. S. Clarkson, C. L. Trader, J. A. Trader	

k. Board of Lay Activities:

Conference Lay Leader—Elton W. Parsons, 1960
5 Washington Street, Berlin, Maryland

Dover District Lay Leader—Otis P. Jefferson, Jr., 1960
Dagsboro, Delaware

Dover District Associates—
James Marvel, 1960, Georgetown, Delaware
John R. Rogers, 1960, 301 Lakeview Avenue, Milford, Delaware

Lee Riggins, 1960, 101 Oak Street, Laurel, Delaware

Easton District Lay Leader—Dr. Vincent O. Eareckson, 1960
300 S. Hanson Street, Easton, Maryland

Easton District Associates—
Carl Plummer, 1956, Chestertown, Maryland
David L. King, Goldsboro, Maryland
Ira Nelson, 1960, Trappe, Maryland
Clarence Corchran, 1960, Cambridge, Maryland
Charles Cecil, 1960, Centreville, Maryland

Salisbury District Lay Leader—Maurice M. Hancock, 1960
215 Oakdale Road, Salisbury, Maryland

Salisbury District Associates—
Alvin S. Culver, 1960, R. F. D. 3, Delmar, Maryland
John W. Riggin, 1960, 252-A State Street, Crisfield, Maryland
Preston M. Adkins, 1960, Ocean City, Maryland

Wilmington District Lay Leader—Thomas S. Lodge, 1956
2 Fols Crescent, Penn Acres, New Castle, Delaware

Wilmington District Associates—
Lawrence S. Gibson, 1956, 115 W. Nineteenth St., Wilmington, Del.
Richard M. Farmer, 1960, 19 Crippen Drive, New Castle, Delaware
L. LeRoy Horne, 1960, 1611 Walton Road, Wilmington, Delaware
Samuel L. Craig, 1960, Perryville, Maryland
Benjamin F. Webber, 134 Wesley Avenue, Elkton, Maryland

l. Committee on Memorial Service:

F. G. Buckley, 1956	W. B. Bundick, 1960
J. Robert Mackey, 1956	Howard L. Gordy, Jr., 1960
Chairman—J. Robert Mackey	

m. Commission on Minimum Salaries:

Commission on World Service and Finance.

n. Board of Ministerial Training and Qualification:

O. G. Brewer, Jr.	Edwin C. Thomas
Charles Clarkson	Ralph L. Minker, Jr., 1960
William B. Hitchens	Harold E. Nunemaker, 1960
Edwin Horney	Gordon Stapleton, 1960
James R. Hughes	Edward R. Wilkins, 1960
Milton H. Keene	Wm. P. Kesmodel
Paul E. McCoy	Charles I. Carpenter
Brooks E. Reynolds	

Chairman—James R. Hughes
Secretary and Treasurer—J. Gordon Stapleton
Registrar—Otho G. Brewer, Jr.

o. Trustee of the Ministerial Contingent Fund:

Paul E. Reynolds

p. Board of Missions:

W. P. Kesmodel, 1956	Edwin J. Horney, 1960
James J. VonHagel, 1956	Otho G. Brewer, 1960
John J. Bunting, Jr., 1956	Richard C. Stazesky, 1960
John A. Irwin, 1956	Howard E. Evans, 1960
D'Arcy A. Littleton, 1956	Paul E. McCoy, 1960
William R. McKnight, 1956	Milton L. Pope, 1960
Hebron, Maryland	304 Park Avenue
Thomas N. Potts, Jr., 1956	Salisbury, Maryland
410 Pennsylvania Avenue	W. O. Covey, Jr., 1960
Salisbury, Maryland	Seaford, Delaware
Ralph Palmer, 1956	Mrs. Earl Sylvester, 1960
Spruce Street	Harrington, Delaware
Seaford, Delaware	H. Collison Lane, 1960
Raymond Matthews, 1956	Easton, Maryland
Cambridge, Maryland	Dr. John Harvey, 1960
Cliford T. Foster, 1956	2406 Shellpot Drive
125 W. 37th Street	Oak Lane Manor
Wilmington, Delaware	Wilmington 3, Delaware
Miss Rebecca Davis, 1956	Otis F. Figgs, 1960
Chestertown, Md.	4659 Malden Drive
David W. Baker, 1960	Liftwood
Ronald W. Starnes, 1960	Wilmington 3, Delaware

Chairman—Paul E. McCoy
Vice Chairman—Otis F. Figgs
Secretary—John A. Irwin
Treasurer—J. J. Von Hagel
Conf. Missionary Sec.—Ira S. Doyle
District Missionary Secretaries:—Dover—John Irwin, Easton—Salisbury—
Howard Evans,—Wilmington—John Simperts.

q. Board of Pensions:

Otho G. Brewer, Jr., 1956
 W. O. Hackett, 1956
 Preston W. Spence, 1956
 Ira Doyle, 1956
 Willard W. Heisler, 1956
 North East, Maryland
 Granville Hooper, 1956
 123 Vue de L'Eau Street
 Cambridge, Maryland
 Carroll W. Griffith, 1956
 101 Edgewood Road
 Alapocas
 Wilmington, Delaware
 H. Brittingham Roberts, 1956
 917 Camden Avenue
 Salisbury, Maryland

Chairman—Preston W. Spence
 Vice Chairman—Karl Brown
 Secretary—Wm. O. Hackett
 Treasurer—Ira S. Pruitt

r. Publishing Interests:

Members at large:

Rev. Robert E. Green, Chestertown, Maryland
 Rev. Ralph A. Ellis, Jr., 1511 Philadelphia Pike, Wilmington 3, Del.
 Rev. W. M. T. Hankins, Sharptown, Maryland

District Secretaries:

Dover: Rev. C. Jackson Robinson, 221 W. Division St., Dover, Del.
Easton: Rev. C. E. Barton, Jr., Secretary, Md.
Salisbury: Rev. Addison L. Smith, Crisfield, Md.
Wilmington: Rev. George W. Goodley, 117 E. Market St., Newport,
 Wilmington 4, Delaware

Chairman—Robert E. Green
 Vice Chairman—Ralph A. Ellis, Jr.
 Secretary—W. M. T. Hankins

s. Committee on Conference Program and Entertainment:

District Superintendents
 Pastor of the Entertaining Church
 Chairman of the Committee on World Service and Finance
 The Conference Lay Leader
 The Host District Lay Leader
 The Secretary of the Conference
 The Resident Bishop

t. Committee on Promotion and Cultivation:

Board of Missions

James R. Hughes, 1960
 Daniel G. Higgins, Jr., 1960
 Omro M. Todd, 1960
 J. V. Holliday, Jr., 1960
 Walter B. Palmer, 1960
 Denton, Maryland
 H. B. Mitchell, 1960
 Millsboro, Delaware
 Karl Brown, 1960
 Route 1, Box 221
 Seaford, Delaware
 George P. Chandler, 1960
 411 N. Poplar Hill Avenue
 Salisbury, Maryland

u. Committee on Conference Relations:

Walter L. Beckwith, 1954
 Preston W. Spence, 1954
 J. B. Vaughn, 1954
 John A. Irwin, 1954
 Brooks E. Reynolds, 1957
 Howard M. Amoss, 1957

Ronald Starnes, 1957
 D. O. Hornung, 1957
 William H. Hudson, 1960
 Paul E. Reynolds, 1960
 Harold M. Davis, 1960
 Charles E. Barton, Jr., 1960

Chairman—D. O. Hornung
 Secretary and Treasurer—Charles E. Barton, Jr.

v. Rules:

Willard L. Robinson, 1956
 William H. Revelle, Jr., 1956
 Elmer L. Bennett, 1956

Clinton H. Brown, 1960
 9 N. Clifton Avenue
 Roselle
 Wilmington 5, Delaware
 John Clarence North, 1960
 Masonic Building
 Easton, Maryland

Chairman—Willard L. Robinson

w. Television, Radio and Film Commission:

Rollan E. Ferry, 1956
 Frank Lucia, 1956
 John W. Downing, 1956
 305 West College Avenue
 Salisbury, Maryland
 Mrs. Russell P. Smith, 1956
 Cambridge, Maryland

C. Jackson Robinson, 1960
 Walter H. Stone, 1960
 Olin J. Shockley, 1960
 Thomas Maguire, 1960
 Loblolly Lane
 Salisbury, Maryland

Chairman—Olin J. Shockley
 Vice Chairman—Walter H. Stone
 Secretary and Treasurer—Frank Lucia

x. Town and Country Commission:

John W. Simpers, 1956
 Joseph V. Holliday, 1956
 Roy Pettyjohn, 1956
 Milford, Del.
 Ralph E. Nichols, 1956
 305 E. Pine Street
 Delmar, Maryland

Gerald Henderson, 1960
 Thomas C. Short, 1960
 Samuel Craig, 1960
 Perryville, Maryland
 Walter Morris, 1960
 Chestertown, Maryland

Chairman—
 Secretary—

y. Trustees of The Annual Conference:

W. Newton Jackson, 1954
 501 Camden Street
 Salisbury, Maryland

George T. Macklin, 1954
 Milford, Delaware

Paul E. Reynolds, 1954	Walter L. Beckwith, 1960
J. DeWeese Carter, 1954	W. F. Dunkle, Jr., 1960
Denton, Maryland	Joseph Brosius, 1960
William H. Hudson, 1957	1001 Park Place
W. B. Hitchens, 1957	Wilmington, Delaware
E. J. Horney, 1957	Elton W. Parsons, 1960
George B. Raisin, 1957	5 Washington St., Berlin, Md.
Chestertown, Md.	

President—W. Newton Jackson
 Vice President—Joseph Brosius
 Secretary—William B. Hitchens
 Treasurer—E. J. Horney

Investment Committee—Newton Jackson, Joseph Brosius, Edwin Horney.

z. Commission on Christian Vocations:

Representative of the Cabinet
 Executive Secretary of the Conference Board of Education
 Conference Director of Youth Work
 Chairman (or Registrar) of the Conference Board of Ministerial Training and Qualifications
 Secretary of Missionary Personnel of Conference W. S. C. S.
 Representatives of the following Boards:

Hospital and Homes
 Board of Missions
 Board of Lay Activities
 Board of Evangelism
 Conference Deaconess Board
 A representative of Youth under 23 years of age
 Cabinet Appointees:
 Leland B. Hall
 W. H. Hudson
 W. P. Kesmodel
 Dr. Earl Willis
 Salisbury, Md.

Chairman: Leland B. Hall

a-1. Trustees of Wesley College

Class of 1963:

R. Jervis Cooke
 Harold M. Davis
 Rosalind Feller
 W. H. Hudson
 Randolph Hughes
 I. J. MacCollum
 John Shilling
 Marjorie Speakman

Class of 1964:

David W. Baker
 E. W. Buchanan
 William H. Cantwell
 Hartwell F. Chandler
 Clarence H. Corkran, Jr.
 Vera G. Davis
 William F. Dunkle, Jr.
 Elton W. Parsons

Class of 1965:

W. Orville Daisey
 Vernon B. Derrickson
 J. B. Dickerson
 Reynolds DuPont
 Ira T. Ellis
 John T. Holt
 Paul E. McCoy
 Howell O. Wilkins

Class of 1966:

Hurst R. Anderson
 O. H. P. Baldwin
 John J. Bunting, Jr.
 W. Fell Davis
 V. O. Eareckson, Jr.
 S. Norman Holland
 Roy L. Tawes
 Robert P. Whitlock

Ex Officio:

Bishop John Wesley Lord
 Dr. Robert H. Parker
 Reverend Walter H. Stone

b-1 Board of Trustees—The Methodist Country House

Class of 1963

Mrs. Clinton H. Brown, 9 N. Clifton Avenue, Roselle, Wilmington, Del.
 Mr. Willard F. Heisler, Delaware Trust Company, Wilmington, Delaware
 Mr. Brady Dayton, Salisbury, Maryland
 The Reverend A. Jason Blundon
 The Reverend Paul E. McCoy
 The Reverend John J. Bunting, Jr.

Class of 1964

Mr. J. Wallace Watson, 2417 Brickton Road, Chatham, Wilmington, Del.
 The Honorable William J. Storey, 333 Penn. Avenue, Dover, Delaware
 Mr. Carroll W. Griffith, 224 W. 9th Street, Wilmington, Delaware
 The Reverend Hartwell F. Chandler
 The Reverend J. Earl Cummings
 The Reverend O. G. Brewer, Jr.

Class of 1965

Mrs. Granville Hooper, 123 Vue de L'Eau Street, Cambridge, Maryland
 Dr. John W. Barnhart, 1303 N. Franklin Street, Wilmington, Delaware
 Mr. William T. Wood, Room 3434—Nemours Building, Wilmington, Del.
 The Reverend Gerald A. Foster
 The Reverend Brooks E. Reynolds
 The Reverend C. I. Carpenter

c-1 Board of Directors of The Wesley Foundation at The University of Delaware:

Minister-Director, Dr. John J. Bunting, Jr., 100 Tanglewood Lane, Newark, Delaware
 Co-Director, Rev. Leland B. Hall, 192 S. College Ave., Newark, Delaware
 The Resident Bishop of the Washington Area of The Methodist Church, Bishop John Wesley Lord, 100 Maryland Ave., N. E., Washington, D. C.
 Superintendent of the Wilmington District, Rev. R. J. Cooke, 1213 Delaware Avenue, Wilmington, Delaware
 President of the Conference Board of Education, Dr. William F. Dunkle, Jr., 903 West Street, Wilmington, Delaware

Chairman, Committee on College and University Religious Life of Conference Board of Education, Rev. William B. Hitchens, 6 N. Clifton Avenue, Roselle, Wilmington, Delaware
 Conference Lay Leader, Elton W. Parsons, 5 Washington Street, Berlin, Maryland
 Conference Youth Director, Rev. George C. Godfrey, Centreville, Md. R. D.
 President Conference M. Y. F., Berkley Krams, 2706 Bardell Drive, Wilmington 8, Delaware
 Conference W. S. C. S. Student Secretary, Mrs. Wm. H. Sterling, 1132 South Little Creek Road, Dover, Del.
 Wilmington District W. S. C. S., Student Secretary, Mrs. Gilbert Unger, 1629 Capitol Trail, Newark, Del.

d-1 Board of Directors of Wesley Foundation for Eastern Maryland
 (Methodist Mission to Students at Washington College and The State Teachers College at Salisbury.)

From the Board of Education and at Large:

*William B. Hitchens, Chmn., Board of Ed. Comm. on Higher Ed.
 *William F. Dunkle, Jr., President of the Conf. Board of Ed.
 *Walter H. Stone, Executive Secretary of Board of Ed.
 *Mrs. William H. Sterling, Peninsula Conf. Student Sec'y., W. S. C. S.

From Chestertown, Campus-Church Community:

Edward L. Athey, Director of Athletics, Washington College, Christ Ch.
 Ermon N. Foster, Registrar of Washington College, Christ Church
 R. William Morin, Executive Director of Hospitals, First Church
 Robert E. Green, Pastor of First Church
 *W. P. Kesmodel, Pastor of Christ Church (Ex-officio)
 *J/ Leas Green, District Superintendent of Easton District
 *Mrs. Ruth Clopper, Easton Dist. W. S. C. S., Sec'y of Student Work

From Salisbury, Campus-Church Community:

Dr. Wilbur Devilbiss, Pres. of State Teachers College, Bethesda Church
 Dr. Earl T. Willis, Dean of Education, S. T. C., Bethesda Church
 George W. Chandler, Real Estate Business, Asbury Church
 Hamilton P. Fox, Jr., Real Estate Business, Asbury Church
 *J. Robert Mackey, Pastor of Asbury Church
 *Mrs. Albert Truitt, Salisbury Dist., W. S. C. S. Student Sec'y
 *Alton S. Miller, Dist. Superintendent of Salisbury District
 Lewis R. Carman, Jr., Member of Trinity Church
 Bishop John Wesley Lord, Honorary Member
 Executive Secretary Conference Board of Education, Rev. Walter H. Stone, 217 Bradford, Dover, Delaware
 Members of the Newark Methodist Church:
 Earl F. Dawson, 243 W. Main Street, Newark, Delaware
 Paul M. Hodgson, 19 Sunset Road, Newark, Delaware
 W. Francis Lindell, 49 Prospect Avenue, Newark, Delaware
 Mrs. Henry A. Poe, 168 Academy Street, Newark, Delaware

*Nominated due to office or position.

Faculty Members of the University of Delaware:

Mrs. Paulina Forewood, University of Delaware, Newark, Delaware
 Dr. Ray E. Keeseey, 117 East Park Place, Newark, Delaware
 Dr. John A. Perkins, 203 W. Main Street, Newark, Delaware
 Dr. Robert L. Pigford, 261 Dallam Road, Newark, Delaware
 Dr. Russell L. Childress, 180 South College Ave., Newark, Del.
 Methodist Alumni of the University of Delaware:
 Mr. George Simpson, Rodney St., Dewey Beach, Rehoboth, Delaware
 Mr. and Mrs. Earl Tull, Seaford, Delaware
 Ernest S. Wilson, 1401 Ridge Road, Wilmington, Delaware

Student Council Representative:

Helen Palmer, 192 S. College Avenue, Newark, Delaware

e-1 Commission on World Service and Finance:

John E. French, 1956	J. Robert Mackey, 1960
H. Kirby Krams, 1956	Dale I. Ruth, 1960
Edgar Timmons, 1956	Loren H. Frye, 1960
Millsboro, Delaware	Georgetown, Delaware
A. L. Fleming, 1956	Gilbert S. Scarborough, Jr., 1960
413 Wicomico Street	902 Orange Street
Salisbury, Maryland	Wilmington 99, Delaware
George M. Nelson, 1956	Ernest S. Wilson, 1960
114 N. Division Street	1401 Ridge Road
Salisbury, Maryland	Wilmington 3, Delaware
William Hemphill, Jr. 1960	
	Chairman—Gilbert S. Scarborough, Jr.
	Secretary—William Hemphill, Jr.

f-1 Board of Christian Social Concern:

Elwood Cursey, 1956	John F. Kelso, 1956
J. Thomas Churn, 1956	600 Becker Avenue, Woodcrest
Milton H. Keene, 1956	Wilmington 4, Delaware
A. Jason Blundon, 1956	William P. Hollingsworth, 1956
D. O. Clendaniel, 1956	2912 W. Third Street
Richard C. Stazesky, 1956	Wilmington 5, Delaware
Mrs. Mary Disharoon, 1956	Howard L. Gordy, Jr., 1960
E. Main Street	Robert P. Whitlock, 1960
Salisbury, Md.	Frank Lucia, 1960
Preston M. Adkins, 1956	Richard L. Hamilton, 1960
Ocean City, Maryland	Richard Bready, 1960
Arthur R. Hudson, 1956	Howell O. Wilkins, 1960
Selbyville, Delaware	
Benjamin Nelson, 1960	Cecil Blake, 1960
Berlin, Maryland	Cambridge, Maryland
J. Fred Robinson	Fletcher Condit, 1960
Townsend, Del.	2504 Ebright Road
Otis P. Jefferson, Jr., 1960	Wilmington 3, Delaware
Dagsboro, Delaware	Clyde Walls, 1960
Otwell O. Stivers, 1960	Church Hill, Maryland
Denton, Maryland	
	Chairman—Richard C. Stazesky
	Secretary—Fletcher Condit
	Treasurer—Preston M. Adkins

f-2. Committee on Christian Unity:

Convenor—R. Jervis Cooke

Dover District

William Hemphill, Jr., 1962
Edward R. Wilkins, 1962
Otis P. Jefferson, Jr., 1962
Dagsboro, Delaware
Henry T. Price, 1962
North Main St.
Smyrna, Delaware
Ex-Officio Member
District Superintendent

Salisbury District

J. R. Mackey, 1962
Omro M. Todd, 1962
Maurice M. Hancock, 1962
215 Oakdale Road
Salisbury, Md.
Elton W. Parsons, 1962
5 Washington Street
Berlin, Md.
Ex-Officio Member
District Superintendent

Easton District

John E. French, 1962
O. G. Brewer, Jr., 1962
Vincent O. Eareckson, Jr., 1962
300 S. Hanson St.
Easton, Maryland
Mrs. Arthur Jones, 1962
Bay Heights
Cambridge, Md.
Ex-Officio Member
District Superintendent

Wilmington District

George W. Goodley, 1962
R. L. Minker, Jr., 1962
Thomas S. Lodge, 1962
2 Fols Crescent
Penn Acres
New Castle, Del.
Mrs. Harry Hygate, 1962
729 Nottingham Road
Wilmington 57, Delaware
Ex-Officio Member
District Superintendent

g-1 District Parsonage Committee:

Chairman of World Service and Finance Commission, Gilbert S. Scarborough, 902 Orange St., Wilm. 99, Del.
Chairman of Conference Board of Trustees, W. Newton Jackson, 501 Camden St., Salisbury, Md.
Dover District—Henry Price, North Main Street, Smyrna, Delaware
Easton District—C. Albert Matthews, Easton, Maryland
Salisbury District—Elton W. Parsons, 5 Washington Street, Berlin, Md.
Wilmington District—Otis F. Figgs, 4659 Malden Drive, Liftwood, Wilmington 3, Delaware

h-1 District Boards:**1. Church Location and Building****Dover—**

Chairman—Dr. Roy L. Tawes
Ministerial—J. Howard Link, W. H. Hudson, J. A. Trader
Lay—Haswell Pierce, Walnut Street, Milford, Delaware
Guy Winebrenner, Harrington, Delaware
Oscar E. Peterson, 503 N. Phillip St., Seaford, Delaware

Easton—

Chairman—Dr. J. Leas Green
Ministerial—William P. Kesmodel, E. J. Horney, D. O. Hornung
Lay—C. A. Matthews, Easton, Maryland
David King, Goldsboro, Maryland
Wilbur Hoopengardner, Denton, Md.

Salisbury—

Chairman—Dr. John E. French
Ministerial—Paul E. McCoy, R. P. Whitlock, E. W. Cursey
Lay—A. L. Fleming, 413 Wicomico St., Salisbury, Maryland
Hamilton P. Fox, Jr., Quantico Rd., Salisbury, Maryland
Robert W. Porter, 1101 E. Church St., Salisbury, Md.
Elton W. Parsons, 5 Washington St., Berlin, Maryland

Wilmington—

Chairman—Dr. R. Jervis Cooke
Ministerial—J. B. Dickerson, Brooks E. Reynolds, Preston W. Spence
Lay—J. W. Brosius, 1001 Park Place, Wilmington, Del.
Powell M. Ford, 607 Newport Pike, Wilmington 4, Del.
Clifford T. Foster, 125 W. 37th St., Wilmington, Del.

i-1 Ministerial Training and Qualifications:**Dover—**

Chairman—Dr. Roy L. Tawes
Ira E. Doyle, Nelson Benjamin, Perry O. Hill, C. Jackson
Robinson, F. D. Milbury

Easton—

Chairman—Dr. J. Leas Green
H. F. Chandler, J. V. Holliday, Jr., William Hemphill, Jr.,
W. P. Kesmodel, Paul E. Reynolds

Salisbury—

Chairman—Dr. John E. French
Walter L. Beckwith, Howard Evans, J. Gordon Stapleton,
Richard S. Gibson, Charles Clarkson

Wilmington—

Chairman—Dr. R. Jervis Cooke
John J. Bunting, Jr., Harold M. Davis, William H. Revelle, Jr.,
Robert E. VanCleaf, Ralph L. Minker, Jr.

j-1**WOMAN'S SOCIETY OF CHRISTIAN SERVICE****Conference Officers, Secretaries of Lines of Work and Chairmen 1962-63**

Bishop—John Wesley Lord, 100 Maryland Avenue, N. E., Washington 2, D. C.
President—Mrs. Walter B. Palmer, Greensboro Road, Denton, Maryland.
Vice President—Mrs. John W. Simpser, 207 Mansion Road, Wilmington 4, Del.
Recording Secretary—Mrs. Richard Hamilton, Goldsboro, Md.
Treasurer—Mrs. Carroll E. Bounds, Camden Ave., Extended, Salisbury, Md.

Secretaries of Lines of Work:

- Children's Work—Mrs. Richard H. Bready, 220 Minquadale Blvd., New Castle, Delaware.
- Christian Social Relations—Mrs. T. D. Mylrea, Orchard Road Apts., Newark, Delaware.
- Literature and Publications—Mrs. Carlos C. Crawford, 802 Hanover St., Salisbury, Maryland.
- Missionary Education—Mrs. O. E. Mangum, 2407 Matwood Road, Graylyn Crest, Wilmington, Delaware.
- Missionary Personnel—Mrs. Paul Reynolds, St. Michaels, Maryland.
- Missionary Service—Mrs. Harry B. Hygate, 729 Nottingham Road, Wilmington, Delaware.
- Promotion—Mrs. Granville Tyndall, 21 Wilmington Ave., Rehoboth Beach, Del.
- Spiritual Life—Mrs. William Dore, Sudlersville, Md.
- Student Work—Mrs. William H. Sterling, 1132 S. Little Creek Rd., Dover, Delaware.
- Supply Work—Mrs. George Nelson, Delmar, Delaware.
- Youth Work—Mrs. J. Howard Link, 306 Hamilton Way, Smyrna, Delaware.
- Wesleyan Service Guild—Miss Dorothy Plotts, 2100 Wildwood Drive, Woodland Pk., Wilmington, Delaware.
- Member-at-Large of the Corporation Committee—Mrs. James W. Lattomus, 21 Perth Drive, Wilmington, Delaware.
- Historian—Mrs. Granville Hooper, 123 Vue de L'Eau St., Cambridge, Md.
- Chairman Standing Rules—Mrs. A. W. Tawes, 216 S. Somerset Ave., Crisfield, Maryland.
- Committee on Nominations—Mrs. M. M. Keen, Chairman, 9 Hayden Ave., Wilmington 4, Del.; Mrs. Calvin Dean, Cambridge, Md.; Mrs. Omro Todd, Princess Anne, Md.; Mrs. John Trader, 20 Sherwood Court, Dover, Del.; Mrs. F. D. Milbury, 206 S. E. Front Street., Milford, Del.
- Chairman of Conference Projects—Mrs. James Werntz, 801 Wilson Rd., Wilmington, Delaware.
- Editor Peninsula Conference News—Mrs. G. Marshall Townsend, 408 Lakeview Ave., Milford, Delaware.
- Co-Editor—Mrs. John W. Simperts, 207 Mansion Rd., Wilmington, Del.
- Chairman of Camp Council—Mrs. J. Howard Link, 306 Hamilton Way, Smyrna, Delaware.
- Immediate Past President of the Conference—Mrs. Earl Sylvester, 238 Delaware Ave., Harrington, Delaware.

Associate Members of the Executive Committee:

- Mrs. John Wesley Lord, 100 Maryland Ave., N. E., Washington, D. C.
- Mrs. Roy L. Tawes, 431 N. State St., Dover, Delaware.
- Mrs. J. Leas Green, 216 S. Hanson St., Easton, Maryland.
- Mrs. Alton Miller, 1404 Camden Ave., Extd., Salisbury, Maryland.
- Mrs. R. Jervis Cooke, 202 Alapocas Drive, Wilmington, Delaware.

(B) ROLLS OF CONFERENCE MEMBERS**Chronological Roll**

- | | |
|-----------------------------|---------------------------|
| 1891 Joseph H. Geoghegan | 1921 J. Earl Cummings |
| 1892 Clarence W. Strickland | 1921 Charles E. Davis |
| 1898 John W. Jones | 1921 Sylvanus T. Hamblin |
| 1901 Charles R. Strausburg | 1921 Henry G. Holdway |
| 1903 Thomas C. Jones | 1921 Joseph B. Pettus |
| 1906 Charles M. Elderdice | 1922 Otho G. Brewer |
| 1907 John R. Bicking | 1922 Thomas C. Mulligan |
| 1907 William H. Briggs | 1922 Thomas J. Turkington |
| 1907 Oden E. James | 1923 F. B. Bailey |
| 1907 Tilghman Smith | 1923 Roy L. Jones |
| 1908 James T. Price | 1923 Louis C. Randall |
| 1909 Marion E. Hungerford | 1923 John A. Trader |
| 1910 Dayton E. McClain | 1923 Lawrence E. Wimbrow |
| 1910 Melvin E. Wheatley | 1924 Harry N. Bailey |
| 1914 Ralph H. Collis | 1924 John E. Parker |
| 1914 John N. Link | 1925 Henry M. Parks |
| 1914 William J. McKee | 1926 Frank A. Baker |
| 1914 Essell P. Thomas | 1926 Sidney B. Bradley |
| 1915 Alpha B. Frye | 1926 Charles W. Branford |
| 1915 Ralph C. Jones | 1926 E. E. Coleman |
| 1916 James P. Adams | 1926 W. Irvin Collins |
| 1916 John P. George | 1926 W. A. Donoway |
| 1916 Otis B. Reed | 1926 Otis P. Jefferson |
| 1916 Lester E. Windsor | 1926 Preston W. Spence |
| 1917 Charles H. Atkins | 1927 John R. Diehl |
| 1917 W. S. Grant | 1927 Conrad Hamer |
| 1918 Edmund W. Hennis | 1927 Rufus W. Mills |
| 1918 Robert S. Hodgson | 1927 Paul E. Reynolds |
| 1918 Gilbert S. Ross | 1928 Robert E. Green |
| 1918 John W. Wootten | 1928 James O'Neil |
| 1919 Guy E. Leister | 1928 Albert M. B. Snapp |
| 1919 J. Leas Green | 1928 Roy L. Tawes |
| 1919 Andrew T. McFarland | 1929 Charles I. Carpenter |
| 1919 Earl M. Shockley | 1929 H. F. Chandler, Jr. |
| 1919 John W. Townsend | 1929 Grayson H. Wheatley |
| 1920 Edward C. Graham | 1930 Henry T. Caldwell |
| 1920 Gilbert E. Turner | 1930 Frank D. Milbury |
| 1920 Frank M. Volk | 1931 Jacob C. Hanby |
| | 1931 William H. Kohl |
| | 1931 James F. Langrall |
| | 1931 Joseph B. Vaughn |

- 1932 Lee Elliott
 1932 James J. VonHagel
 1932 James M. Kay
 1932 Henry N. Nicklas
 1932 Walter H. Stone
- 1933 Joseph B. Dickerson
 1933 Wm. F. Dunkle, Jr.
 1933 Ray W. Kirwan
 1933 D'Arcy A. Littleton
- 1934 Howard M. Amoss
 1934 John E. French
 1934 Daniel T. Pritchard
- 1935 Elmer L. Bennett
 1935 Frank G. Buckley
 1935 Ewell E. Crockett
 1935 Waldo L. Dise
 1935 Harvey B. Flater
 1935 Walter A. Glass
 1935 Richard C. Hubbard
 1935 John E. Jones
 1935 Robert E. Van Cleaf
- 1936 Walter L. Beckwith
 1936 Charles S. Clarkson
 1936 Ira E. Crum
 1936 Frederick H. Truitt
 1936 Elmer R. Shield
- 1937 William P. Kesmodel
 1937 Robert F. Loss
- 1938 Kenneth M. Dickey
 1938 Harold Fordham
 1938 Robert W. Hastings
 1938 Milton H. Keene
 1938 Harry K. Krams
 1938 Paul E. McCoy
 1938 J. Robert Mackey
 1938 Brooks E. Reynolds
 1938 Charles H. Squires
 1938 Paul Thomas
- 1939 David W. Baker
 1939 George W. Goodley, Jr.
- 1940 Frank O. Baynard
 1940 William H. Hudson
- 1941 John J. Bunting, Jr.
 1941 Harry H. Conner
 1941 Raymond J. Cooke
 1941 Harold M. Davis
 1941 Edward J. Hemphill, Jr.
 1941 Ralph W. Hopkins
 1941 Donald C. Hornung
 1941 Alton S. Miller
- 1942 William O. Hackett
 1942 J. Howard Link
 1942 George H. Pigueron, Jr.
- 1943 Addison L. Smith
- 1944 Perry O. Hill
- 1945 Ellwood W. Cursey
 1945 Rollan E. Ferry
 1945 William D. Geoghegan
 1945 William H. Revelle, Jr.
 1945 Donzell C. Wildey
 1945 Howell O. Wilkins
- 1947 Rudolph G. Given
 1947 Dale L. Ruth
- 1948 Gerald A. Foster
 1948 Edwin J. Horney
- 1949 Otho Gracen Brewer, Jr.
 1949 William Hemphill, Jr.
 1949 James Richard Hughes
 1949 Edwin Charles Thomas
 1949 Lloyd Bernard Troutman
 1949 Richard C. Stazesky
- 1950 Nelson Bayless Benjamin
 1950 William B. Bundick
 1950 Thomas Churn
 1950 Howard Ernest Evans
 1950 Wm. Francis Godwin
 1950 William Hitchens
 1950 Harry C. Jeffers
 1950 Ralph Leland Minker, Jr.
 1950 Charles Trader
- 1951 Alfred Jason Blundon
 1951 Donald O. Clendaniel
 1951 Arley B. Golden
 1951 Jake C. O'Dell
 1951 Willard L. Robinson, Jr.
- 1952 Richard H. Bready
 1952 Ira E. Doyle
 1952 Arthur H. Hastings
 1952 George H. Moore
 1952 Chester E. Wilcox
- 1953 Charles E. Covington
 1953 Daniel G. Higgins, Jr.
 1953 John A. Irwin
- 1954 Richard S. Gibson
 1954 Joseph V. Holliday
 1954 Harold E. Nunemaker
 1954 Edward R. Wilkins
 1955 Leland Brooks Hall
 1955 Charles Edwin Lasbury
 1955 Roy Benjamin Phillips
- 1956 Edgar James Clawson, Sr.
 1956 William Dore
 1956 Howard Lee Gordy, Jr.
 1956 William Maxwell Tees Hankins

- 1956 Frank Lucia
 1956 William Henry Owens
 1956 John William Simpers, Jr.
 1956 Joseph Gordon Stapleton
 1956 Omro Milton Todd
- 1957 Charles Edward Barton, Jr.
 1957 Richard Douglas Bailey
 1957 Edward Browning Blevins
 1957 Fred W. Hanna, Jr.
 1957 Clarence H. Hays
 1957 Robert Wilkins Helms
 1957 Gerald M. Henderson
 1957 David James Randolph, Jr.
 1957 C. L. Reiter
 1957 Olin J. Shockey, Jr.
 1957 Ronald W. Starnes
 1957 Robert Preston Whitlock
- 1958 Ralph Andrew Ellis
 1958 Charles C. Huffman
 1958 George Henry Pigueron, III
 1958 Lawrence Elmer Staton
 1958 Cledus Jackson Robinson
 1958 William H. Smith
- 1959 William Thomas Archer, Jr.
 1959 Charles Darwin Davis
 1959 Richard Lee Hamilton
 1959 Thomas Ray Merrill
 1959 David George Paul
 1959 Charles H. Poukish
- 1959 Ira Dowe Steckman, Jr.
- 1961 Elwood B. Eckhart
- 1959 Donald James Hurst
 1960 Charles Douglas Burge
 1960 Robert Cannon Short
 1958 Romie H. Payne, Jr.
 1960 Thomas Crawford Short
 1960 Laurence Hull Stookey
 1962 Vernon Myers Goodhand
 1962 Henry Herbert Schauer

ON TRIAL

- 1961 Ronald Warren Bergman
 1961 Richard Merle Boyer
 1961 Charles Chapman Herrman, Jr.
 1961 Everett Cahall Isaacs
 1961 Kinmoth White Jefferson
 1961 Harrel Warren Pitsenbarger
 1961 Irvin Raymond Pusey
 1961 John Thomas Randolph
 1961 Charles Edward Strickler

THIS YEAR

- 1962 Dennis Vernon Fuhr
 1962 Kendall Kane McCabe
 1962 Dale Ross Pruitt
 1962 Harold Preston Spedden
 1962 George Davis White.

Alphabetical Roll and Directory

MEMBERS OF Conference, Accepted Supplies, with Post Office Address if Different from Appointment, Widows, Lay Members of the Conference with their Post Office Addresses.
 Note: The letters designate: (D) Deacon; (E) Elder; (P) Probationer; (R) Retired; (SY) Supernumerary; (SL) Sabbatical Leave. The figures in the first column indicate the year of admission on trial; those in the last column, the year of appointment or relation.

Conference Members

Yr. Rec.	Name	Rel.	Appointment	Address	Yrs. Sr.
1916	Adams, J. P.	R		Rhodesdale, Md.	21
1932	Amoss, H. M.	E	Salisbury—Bethesda	406 N. Division St., Salisbury, Md.	6
1959	Archer, Wm. T.	E	St. Georges	Clarksville, Del.	2
1917	Atkins, C. H.	R		Viola, Del.	11
1923	Bailey, F. B.	R		2205 N. Monroe St., Wilmington, Del.	1
1924	Bailey, H. N.	R		1338-24th Street, Newport News, Va.	10
1957	Bailey, R. D.	E	Vienna, Md.		1
1939	Baker, D. W.	E	Selbyville, Del.		3
1926	Baker, F. A.	R		2310 Hudson Drive, Salisbury, Md.	6
1957	Barton, C. E., Jr.	E	Dorchester	Secretary, Md.	4
1940	Baynard, F. O.	E	Clayton, Del.		4
1936	Beckwith, W. L.	E	Crisfield—Asbury	Crisfield, Md.	6
1950	Benjamin, N. B.	E	Middletown, Del.		1
1935	Bennett, E. L.	E	Pocomoke—Bethany	304 Market St., Pocomoke City, Md.	5
1961	Bergman, R. W.	PD	Cannon Circuit	Cannon, Del.	2
1907	Bicking, J. R.	R		Berlin, Md.	10
1957	Blevins, Ed. B.	E	Laurel—Christ	Laurel, Del.	1
1951	Blundon, A. J.	E	Oxford, Md.		3
1961	Boyer, R. M.	PD	Bayview & Bethel	North East, Md.	3
1926	Bradley, S. B.	E	Assoc. Wilm. Manor	c/o Church, duPont Parkway & Basin Rd., New Castle, Del.	1
1952	Bready, R. H.	E	South Wilm. Parish	220 Minquadale Blvd., New Castle, Del.	3
1926	Branford, C. W.	R		49 Brooklyn Ave., Rehoboth Beach, Del.	4
1922	Brewer, O. G.	R		Mardela Springs, Md.	1
1949	Brewer, O. G., Jr.	R	Denton—St. Luke's	Denton, Md.	4
1907	Briggs, W. H.	R		11 N. Clifton Ave., Roselle, Wilmington, Del.	31
1935	Buckley, F. G.	E	East New Market, Md.		4
1950	Bundick, W. B.	E	New Castle, Del.	523 Del. Ave., New Castle, Del.	5
1941	Bunting, J. J., Jr.	E	Newark	100 Tanglewood Lane, Newark, Del.	13
1960	Burge, Chas. D.	E	Townsend, Del.		2
1930	Caldwell, H. T.	R		Galena, Md.	2
1929	Carpenter, C. I.	E	Milford—Avenue	302 Lakeview Ave., Milford, Del.	2
1929	Chandler, H. F.	E	Easton—St. Marks	14 Brooklets Ave., Easton, Md.	9
1950	Churn, J. T.	E	Wilm.—Trinity	727 E. 22nd St., Wilmington, Del.	1
1936	Clarkson, C. S.	E	Mt. Salem	1701 Mt. Salem Lane, Wilmington, Del.	1
1956	Clawson, E. J.	E	Nanticoke & Bivalve	Nanticoke, Md.	1
1951	Clendaniel, D. O.	E	Federalsburg—Union & Christ	Federalsburg, Md.	7
1926	Coleman, E. E.	E	Chaplain—Vet. Adm.	807 Oxford Drive, Marion, Ind.	2
1926	Collins, W. I.	E	Hoopers Island, Md.	Fishing Creek, Md.	5
1914	Collis, Ralph H.	R		Box 202, Penny Farms, Fla.	6
1941	Conner, H. H.	E	Odessa, Del.		3
1941	Cooke, R. J.	E	Dist. Supt. Wilm. Dist.	202 Alapocas Drive, Wilm. 3, Del.	4
1953	Covington, C. E.	E	Rehoboth Beach	36 Baltimore Ave., Rehoboth Beach, Del.	2
1935	Crockett, E. E.	E	Farmington, Del.		2
1936	Crum, Ira E.	R		St. Lukes Road, R. D. 1, Salisbury, Md.	2
1921	Cummings, J. E.	E	Richardson Park	11 N. Md. Ave., Richardson Park, Wilmington, Del.	3
1945	Cursey, E. W.	E	Marshallton	701 Milltown Rd., Sherwood Pk., Wilmington 8, Del.	1
1959	Davis, Charles D.	R	Ebenezer	Newark, Del., R. D. 3	2
1921	Davis, C. E.	R		209 Victoria Ave., Woodcrest, Wilmington 4, Del.	6
1941	Davis, H. M.	E	Elkton, Md.	229 E. Main St., Elkton, Md.	10
1933	Dickerson, J. B.	E	Wilm.—McCabe	1306 Coply Drive Welshire, Wilmington 3, Del.	13

1962

METHODIST CHURCH

565

Yr. Rec.	Name	Rel.	Appointment	Address	Yrs. Sr.
1938	Dickey, K. M.	E	Houston, Del.		1
1927	Diehl, J. R.	R		Louise Ave., Box 138, Salisbury, Md.	7
1935	Dise, W. L.	E	Salisbury—St. Andrews	Salisbury, Md.	2
1926	Donoway, W. A.	R	Willards, Md.		4
1956	Dore, William	E	Sudlersville, Md.		3
1952	Doyle, Ira E.	E	Georgetown—Grace	Georgetown, Del.	2
1933	Dunkle, W. F., Jr.	E	Wilm.—Grace	903 West St., Wilm., Del.	15
1961	Eckhart, E. B.	E	Harmony—Grove	Preston, Md., R. D. 2 617 Baltimore Blvd., Westminster, Md.	1
1906	Elderdice, C. M.	R			7
1932	Elliott, Lee	E	Laurel Circuit	Laurel, Del.	35
1958	Ellis, Ralph A., Jr.	E	Georgetown—Wesley	Georgetown, Del.	1
1950	Evans, H. E.	E	Snow Hill—Whatcoat	Snow Hill, Md.	6
1945	Ferry, R. E.	E	Delmar—First	Delmar, Del.	1
1935	Flater, H. B.	E	Delmar—Mt. Olive	Delmar, Del.	2
1938	Fordham, H.	E	West Cecil Circuit	Northeast, Md., R. D. 1	4
1948	Foster, G. A.	E	Wilmington—Union	1224 Heather Lane Carcroft, Wilmington 3, Del.	6
1934	French, J. E.	E	Cambridge—Zion	14 Locust St., Cambridge, Md.	1
1915	Frye, A. B.	R		2 Colonial Court, Salisbury, Md.	7
1962	Fuhr, Dennis V.	PD	St. Johns	Lewisville, Pa., R. D.	1
1891	Geoghegan, J. H.	R		Methodist Country House, 4830 Kennett Pike, Wilm., Del.	28
1945	Geoghegan, W. D.	E	Asst. Prof. Religion Bowdoin College	Brunswick, Maine	9
1916	George, J. P.	R		Milton, Del., R. D. 2	15
1954	Gibson, R. S.	E	Ocean City, Md.		3
1947	Given, R. G.	E	Bishopville, Md.		2
1935	Glass, W. A.	E	Asst. Prof. Cedar Crest College	225 N. West St., Allentown, Pa.	3
1950	Godwin, Wm. F.	R		Nokomis, Florida, R. D. 2	13
1951	Golden, A. B.	E	Christiana, Del.		12
1962	Goodhand, V. M.	E	Assoc.—Wilm. Grace	c/o Church, 903 West St., Wilmington, Del.	1
1939	Goodley, G. W.	E	Newport—Peniel	117 E. Market St., Newport, Del.	4
1956	Gordy, H. L., Jr.	E	Chaplain, Wesley Col.	Dover, Del.	2
1920	Graham, E. C.	R		1711 E. 30th St., Balto., Md.	11
1917	Grant, W. S.	R		Lewes, Del.	11
1919	Green, J. L.	E	Dist. Supt. Easton District	215 S. Hanson St., Easton, Md.	6
1928	Green, R. E.	E	Chestertown—First	Chestertown, Md.	3
1942	Hackett, W. O.	E	Hillcrest—Memorial Bellefonte	303 Marsh Rd., Hillcrest, Wilmington 3, Del.	2
1955	Hall, L. B.	E	Wesley Foundation Univ. of Del.	192 S. College Ave., Newark, Del.	2
1921	Hamblin, S. T.	R		204 Lore Ave., Hillcrest, Wilmington 3, Del.	6
1927	Hamer, Conrad	E	Eastlake	2921 Tatnall St., Wilm., Del.	1
1959	Hamilton, R. L.	E	Goldsboro, Md.		4
1931	Hanby, J. C.	R		Delmar, Del., R. D. 2	7
1956	Hankins, W. M. T.	E	Deal Island, Md.		1
1957	Hanna, Fred W., Jr.	E	Y. M. C. A. Wilm., Del.		4
1952	Hastings, A. H.	E	Holly Oak	1511 Phila. Pike, Wilm. 3, Del.	1
1938	Hastings, R. W.	R		105 E. 3rd St., Blades, Seaford, Del.	10
1957	Hays, Clarence H.	E	Ocean View, Del.		2
1957	Helms, R. W.	E	Galena, Md.		3
1941	Hemphill, E. J., Jr.	E	Chaplain U. S. Navy	Armed Forces Staff College, Norfolk, Va.	19
1949	Hemphill, Wm., Jr.	E	Dover—Wesley	140 Hazel Rd., Dover, Del.	1
1957	Henderson, G. M.	E	Mt. Pleasant	Laurel, Del.	4
1918	Hennis, E. W.	R		Bel Air, Md., R. D. 1, Box 221-A	5
1961	Herrman, C. C., Jr.	PD	Wilm.—Grace Asst.	903 West St., Wilm., Del.	2
1953	Higgins, D. G., Jr.	E	Salisbury—Christ	Crestwood, Crestwood Circle, Salisbury, Md., R. D. 3	2
1944	Hill, P. O.	E	Milton, Del.	301 Federal St., Milton, Del.	4
1950	Hitchens, Wm. B.	E	Christ Church—Brackex	10 Bracken Ave., Wilm., Del.	6
1918	Hodgson, R. S.	R	Leipsic—Little Creek	Felton, Del.	5
1921	Holdway, H. G.	R		4514 Verona Drive Klair Estates, Wilmington, Del.	14
1954	Holliday, J. V.	E	Wesley Chapel	Rock Hall, Md.	3
1941	Hopkins, R. W.	E	Chaplain U. S. Navy	Naval Air Sta., Lakehurst, N. J.	14
1948	Horney, E. J.	E	Hurlock, Md.		7
1941	Hornung, D. O.	E	Centreville, Md.		4
1935	Hubbard, R. C.	E	Cambridge—Grace	308 Oakley St., Cambridge, Md.	17
1940	Hudson, W. H.	E	Lewes, Del.		3
1958	Huffman, Chas. C.	E	Preston, Md.		4

Yr. Rec.	Name	Rel.	Appointment	Address	Yrs. Sr.
1949	Hughes, J. R.	E	Aldersgate	Concord Pike at Fairfax, Wilmington 3, Del. Georgetown, Md.	8 17 1
1909	Hungerford, M. E.	R			1
1959	Hurst, D. J.	E	Millington, Md.		4
1953	Irwin, J. A.	E	Millsboro, Del.		2
1961	Isaacs, E. C.	PD	St. Georges, Del.		39
1907	James, O. E.	R		Central Y. M. C. A., Balto, Md. College Corner, Ohio, Box 63	3 2
1950	Jeffers, H. C.	R			2
1961	Jefferson, K. W.	PD	At School		1
1926	Jefferson, O. P.	R		28 Mavista Circle—Fireside, Newark, Del.	1
1935	Jones, J. E.	E	Cambridge—St. Pauls	209 Maryland Ave., Cambridge, Md.	1
1898	Jones, J. W.	R		1702 N. Union St., Wilm., Del.	20
1915	Jones, R. C.	R		621 Nylon Blvd., Seaford, Del.	6
1923	Jones, R. L.	R		107 Franklin St., Cambridge, Md.	9
1903	Jones, T. C.	R		Tilghman, Md.	14
1932	Kay, J. M.	E	Crapo, Md.		5
1938	Keene, M. H.	E	Seaford—Mt. Olivet	114 Camden St., Seaford, Del.	3
1937	Kesmodel, W. P.	E	Chestertown—Christ and Crumpton	Chestertown, Md.	6
1933	Kirwan, R. W.	E	Nassau, Del.		1
1931	Kohl, W. H.	R		Hebron, Md.	1
1938	Krams, H. K.	E	Dir. Religious Serv. Youth Serv. Com. State of Delaware	2706 Bardell Drive, Wilm., Del.	2
1931	Langrall, J. F.	E	Mt. Vernon	Princess Anne, Md.	1
1955	Lasbury, C. E.	E	Chester—Bethel	2615 Foulk Rd., Wilm. 3, Del.	6
1919	Leister, G. E.	R		Millsboro, Del.	4
1942	Link, J. H.	E	Smyrna—Asbury	306 Hamilton Way, Smyrna, Del.	4
1914	Link, J. N.	R		201 New Castle St., Rehoboth Beach, Del.	2
1933	Littleton, D. A.	E	Assist. Dir. Goodwill Ind., Wilm., Del.	208 Werden Drive, Langollen Estates, New Castle, Del.	2 7
1937	Loss, R. F.	R		Odessa, Del.	2
1956	Lucia, Frank	E	Camden, Del.		4
1938	Mackey, J. R.	E	Salisbury—Asbury	219 N. Division St., Salisbury, Md.	15
1962	McCabe, K. K.	PD	At School		1
1910	McClain, D. E.	R		525 Boulevard, Gainesville, Fla.	24
1938	McCoy, P. E.	E	Salisbury—Trinity	403 N. Division St., Salisbury, Md.	4 6
1919	McFarland, A. T.	R	Trinity—Quidocqua	Marion, Md.	6
1914	McKee, W. J.	R		Hospital Rd., Omagh County, Tyrone, Northern Ireland	13 3
1959	Merrill, T. R.	E	Mardela, Md.	206 S. E. Front St., Milford, Del.	7
1930	Milbury, F. D.	E	Milford—Calvary & Millwood		7
1941	Miller, A. S.	E	Dist. Supt. Salisbury Dist.	1404 Camden Ave., Ext'd., Salisbury, Md.	1
1937	Mills, R. W.	R		Chance, Md.	12
1950	Minker, R. L., Jr.	E	Kingswood of Brookside, Del.	46 Kensington Land, Newark, Del.	3
1952	Moore, G. H.	E	Crisfield, Immanuel	Crisfield, Md.	1
1922	Mulligan, T. C.	R		Rehoboth Beach, Del., Box 106	2
1932	Nicklas, H. N.	E	Bethel, Del.		1
1957	Nunemaker, Harold	E	Chaplain—U. S. Army		1
1951	O'Dell, J. C.	E	St. Mark's Easton— Assoc. Pastor	Easton, Md.	1
1928	O'Neill, James	R		Laurel, Del., R. D. 2	3
1956	Owens, W. H.	E	Assoc. Dir. Home for Aged	1404 Lovering Ave., Wilm. 6, Del.	4
1924	Parker, J. E.	R		Camden, Del.	10
1925	Parks, H. M.	R		311 Marsh Rd., Hillcrest, Wilmington, Del.	1 1
1959	Paul, David G.	E	Rising Sun, Md.		1
1958	Payne, R. H., Jr.	E	Queenstown, Md.		1
1921	Pettus, J. B.	R		227 Morgan St., Lynchburg, Va.	7
1955	Phillips, Roy B.	E	Kent Island	Stevensville, Md.	2
1942	Piqueron, G. H., Jr.	E	Exec. Dir. Methodist Country House	4830 Kennett Pike, Wilm. 7, Del.	6
1958	Piqueron, G. H., III	E	School	Lopez Cotillion 1028, Mexico City, Mexico D. F. 12	3 3
1961	Pitsenbarger, H. W.	PD	Church Creek, Md.	63 Commerce St., Harrington, Del.	1
1959	Poukish, C. H.	E	Harrington—Trinity	East New Market, Md.	13
1908	Price, J. T.	R		Port Deposit, Md.	1
1934	Pritchard, D. T.	E	Port Deposit—Tome	Port Deposit, Md., R. D. 1	4
1962	Pruitt, D. R.	PD	Hopewell	Bear, Del., R. D.	7
1961	Pusey, R. I.	PD	Red Lion, Del.	Delmar, Del.	2
1923	Randall, L. C.	R			2

Yr. Rec.	Name	Rel.	Appointment	Address	Yrs. Sr.
1957	Randolph, D. J., Jr.	E	Harrison Street	623 N. Harrison St., Wilm., Del.	1
1961	Randolph, J. T.	PD	Cedars	151 E. Main St., Elkton, Md. Wyoming, Del.	3 7
1916	Reed, O. B.	R		226 Newton St., Salisbury, Md.	6
1957	Reiter, C. L.	R		4 Malvern Court—Devon, Wilmington 3, Del.	4
1945	Revelle, W. H., Jr.	E	Wilmington—St. Pauls		4
1938	Reynolds, B. E.	E	Wilm. Manor—Asbury	110 W. Roosevelt Ave., Wilming- ton Manor, New Castle, Del.	18 5
1927	Reynolds, P. E.	E	St. Michaels, Md.		5
1958	Robinson, C. J.	E	Dover—Wesley Assoc. Dover Air Base	17 Kenschak Ave., (Sherwood) Dover, Del.	3 2
1951	Robinson, W. L., Jr.	E	Brandywine	2206 Market St., Wilm., Del.	2
1918	Ross, G. S.	R	Wesley of DuRoss Hghts.	20 B. Thomas Drive, Monroe Park, Wilmington, Del.	7
1947	Ruth, D. L.	E	Claymont, Del.	3515 Phila. Pike, Claymont, Del.	1
1962	Schauer, Henry H.	E	East Cecil Circuit	Elkton, Md., R. D. 3	1
1936	Shield, E. R.	E	Laurel—Centenary	Laurel, Del.	1
1919	Shockley, E. M.	R		1210 Rosedale Ave., Bellefonte, Wilmington, Del.	16
1957	Shockley, O. J.	E	Harrington—Asbury	202 Weiner Ave., Harrington, Del.	3 2
1960	Short, R. C.	E	Cheswold, Del.		3
1960	Short, T. C.	E	North East, Md.		3
1956	Smipers, J. W., Jr.	E	Hockessin, Del.		3
1943	Smith, A. L.	E	Crisfield—Mt. Pleasant	Crisfield, Md.	2
1907	Smith, Tilghman	R		Methodist Country House, 4830 Kennett Pike, Wilm., Del.	13 2
1958	Smith, Wm. H.	E	Frankford, Del.		2
1928	Snapp, A. M. B.	E	Wyoming, Del.		7
1962	Spadden, H. P.	PD	Concord	Federalburg, Md., R. D. 2	4
1926	Spence, P. W.	E	Wilm.—Peninsula	301 W. 20th St., Wilm., Del.	6
1938	Squires, C. H.	E	Perryville—Asbury	Perryville, Md.	4
1956	Stapleton, J. G.	E	Pocomoke—Salem	Pocomoke City, Md.	5
1957	Starnes, R. W.	E	Dagsboro, Del.		4
1949	Stazesky, R. C.	E	Silverbrook	2203 Lancaster Ave., Wilm., Del.	5
1958	Stayton, L. E.	E	Chesapeake City, Md.		1
1959	Steckman, I. D., Jr.	E	Missionary to Hawaii		2
1932	Stone, W. H.	E	Dir. Religious Edu. Mt. Pleasant	217 N. Bradford St., Dover, Del.	3 3
1960	Stookey, L. H.	E		Colora, Md.	7
1901	Strausburg, C. R.	R		112 Laurel Hill Rd., Greenbelt, Md.	16
1892	Strickland, C. W.	R		Rehoboth Beach, Del.	27
1961	Strickler, C. E.	PD	Snow Hill—Bates	Snow Hill, Md.	2
1928	Tawes, R. L.	E	Dist. Supt. Dover Dist.	431 N. State St., Dover, Del.	6
1949	Thomas, E. C., Jr.	E	Queen Anne, Md.		4
1914	Thomas, E. P.	R		Easton, Md., R. D. 2, Box 4	7
1938	Thomas, Paul	E	Assoc. Aldersgate, Wilm.	Concord Pike at Fairfax, Wilmington 3, Del.	2 4
1956	Todd, O. M.	E	Princess Anne, Md.		4
1919	Townsend, J. W.	E	Church Hill, Md.		7
1950	Trader, Charles	R		Delmar, Del.	5
1923	Trader, J. A.	R		20 Sherwood Court, Dover, Del.	1
1949	Troutman, L. B.	E	Chaplain—US Air Force	Hq. 1094th SRG Manzano Base, Albuquerque, New Mexico	10
1936	Truitt, F. H.	E	Hebron—Nelson	Hebron, Md.	3
1922	Turkington, T. J.	R		600 Market St., Denton, Md.	3
1920	Turner, G. E.	R		Uniontown, Carroll County, Md.	11
1935	Van Cleaf, R. E.	E	Chaplain—U. S. Army		6
1931	Vaughn, J. B.	E	Berlin, Md.	18 S. Main St., Berlin, Md.	1
1920	Volk, F. M.	R		27712 Ridge Rd., Damascus, Md.	3
1932	VonHagel, J. J.	E	Salisbury—Grace	634 E. Church St., Salisbury, Md.	7
1929	Wheatley, G. H.	R		Snow Hill, Md., R. D. 1, Box 213	2
1910	Wheatley, M. E.	R	Millville	104 First St., Rehoboth Beach, Del.	7
1962	White, Geo. D.	PD	Berlin, Md., R. D. 1	Berlin, Md., R. D. 1	4
1957	Whitlock, R. P.	E	Fruitland—St. John	Fruitland, Md.	3
1952	White, C. E.	E	Wilmington—Calvary	222 W. 36th St., Wilm., Del.	3
1945	Wilcox, D. C.	E	Md. Council of Churches	14 W. Madison St., Baltimore, Md.	3 3
1954	Wilkins, Ed. R.	E	Bridgeville, Del.		3
1945	Wilkins, H. O.	E	Seaford—St. Johns	Pine St., Seaford, Del.	2
1923	Wimbrow, L. E.	R		613 Camden Ave., Salisbury, Md.	6
1916	Windsor, L. E.	R	Mt. Hermon	Frankford, Del.	4
1918	Wooten, J. W.	R		306 Delaware St., Bridgeville, Del.	7

DEACONESS APPOINTMENTS

- Miss Harriette Elizabeth Dalbey, Executive Director of Methodist Deaconess Home, Wilmington, Del., Grace Church Q. C. Wilmington, Del.
Miss Louise Whitsett, Parish Worker, Asbury Church, Wilmington Manor, New Castle, Del.

FOREIGN MISSIONARIES FROM THE PENINSULA CONFERENCE OR LIVING WITHIN ITS BOUNDS

- Mrs. Thomas B. Brinton—Congo Mission Conf.—Present address—Port Penn, Del.
Mr. and Mrs. Louis R. Dennis—Borneo—Board of Missions, New York.
Mrs. Arthur L. Grey—India—Present address—Oxford, Md.
Drs. Elizabeth and Edgar Miller—United Mission Hospital—Shanta Bhawan, Kathmandu, Nepal.
Rev. Ira D. Steckman—Missionary to Hawaii

APPROVED SUPPLIES

(E) Local Elder. (D) Local Deacon. * New this year.

Name	Rel.	Appointment	Address	Yrs. Sr.
Abbott, Wilmer E.	E	Felton, Del.		2
Adams, Charles J.		Tilghman, Md.		3
Bishop, George W.	D	Frederica, Del.		2
*Blair, Glenn Byron		Burrsville	Denton, Md., R. D.	1
Brown, Claude C.	D	Fairmount	Upper Fairmount, Md.	4
*Cahall, William K., Jr.		Charlestown, Md.		1
Carter, Donald L.		Greensboro, Md.		2
Dahl, Thomas H.		Ellendale, Del.		2
Doughten, James B., Jr.	D	Gumboro, Del.	Millsboro, Del., R. D.	1
Downing, Ivon P.	D	Roxana, Del.	Frankford, Del., R. D. 2	2
*Elliott, Charles L.		St. James	Worton, Md.	1
Elliott, Milton R.	E	Stockton-Girdletree	Girdletree, Md.	1
*Foard, Lloyd R.		Blades	300 S. Market St., Blades, Del.	1
Fox, Clarence J.	E	Pittsville-Ayres	Pittsville, Md.	3
Garrett, William J.	E	Sharptown—Asbury	Sharptown, Md.	1
Giles, Roy E.		Cecilton, Md.		2
Gladden, Edward M.	D	Smith Island	Ewells, Md.	6
Gladden, Herbert H.	D	Powellville, Md.		1
Guyer, Harry M.	E	Allen, Md.		3
Hill, William A.	E	Mt. Vernon-Sharptown	Sharptown, Md.	1
Hood, T. Mac		Magnolia, Del.		2
Hope, Clifton	E	Newark, Md.	Pinewood Farm, R. D. 2, Snow Hill, Md.	7
Hughes, Ralph H. D.	E	St. Marks	4205 Verona Drive, Klair Estates, Wilmington 8, Del.	7
Judy, Eric D.		Galestown, Md.	Seaford, Del., R. D. 3	1
Kelly, Robert G.		Warwick, Md.		2
*Knight, Donald		Trappe, Md.		1
*Ledden, Robert A.		Seaford Circuit	Seaford, Del.	1
*Lintelman, Donald V.		Choptank	Cambridge, Md., RD 3	1
*Marvel, Fred				
Milliner, Milton C.	E	Reliance	Seaford, Del.	14
Mills, Paul D.		Bayside	Sherwood, Md.	1
Missimer, Leslie D.				
Plumline, James L.		Delaware City, Del.	111 Larch Ave., Newport, Wilmington, Del.	6
*Reppert, Nelson		Lincoln, Del.		1
Roberts, Maxwell J.	E	Parsonsburg, Md.		1
Shufelt, Vinton D.	E	Ridgely, Md.		6
Smith, Miss Muriel C.	E	Greenwood Circuit	Greenwood, Del.	4
Steen, James C., Sr.	E	Kirkwood, Del.	Bear, Del., R. D. 1	15
Stellges, George L.		Cherry Hill	Elkton, Md., R. D. 4	3
Taylor, John E.		Harbeson, Del.		2
*Tulip, William M.		Still Pond, Md.		1
*Walker, Daniel E.		St. Thomas	Bishop's Head, Md.	1
*Westfall, Jeffrey B.		Georgetown Circuit	Georgetown, Del.	1
Wilson, G. Francis	E	Quantico, Md.		2
*Woodin, Thomas W.		Whitesville, Del.		1

RETIRED SUPPLY PASTORS

- Anderson, John H., Box 54, Massey, Md.
Fosnocht, Walter, 4003 Concord Pike,
Wilmington 3, Del.
Graham, J. T., Bozman, Md.
Hudson, A. T. P., Methodist Country House,
4830 Kennett Pike, Wilmington, Del.
Justis, E. Carroll, Parsonsburg, Md.
Kirby, Robert L., Sherwood, Md.
Knotts, Lawrence L., Marion Station, Md.
Layton, J. Edward, 7 Holly Oak Road, Gyn-
hurst, Wilmington 3, Del.
McWilliams, Guy H., 102 Gay St.,
Cambridge, Md.
Ralph, Harlan McK., Delmar, Del., R. D. 2
Renner, Lawrence S., Box 619, Felton, Del.
Turkington, A. A., (E), Oriole, Princess
Anne, Md., R. D.
Wilkins, C. E., (E) Millsboro, Del., R. D. 3

DIRECTORS OF CHRISTIAN EDUCATION

- Rev. Daniel Bowers, Aldersgate Church, Wilmington, Del.
Mrs. H. Truitt Ginn, Aldersgate Methodist Church, Wilmington, Del.
Miss Doris Hoover, Newark Church, Newark, Del.
Mr. Ralph Lewis, St. Johns Church, Seaford, Del.
Miss Mary G. White, Grace Church, Wilmington, Del.

EDUCATIONAL ASSISTANTS

- Mrs. Albert Bloodsworth, Wesley Foundation, Salisbury, Md.
Mrs. Irma Dietert, St. Mark's Church, Easton, Md.
Miss Christine Ferrand, Trinity Church, Salisbury, Md.
Mrs. Shirley Fifield, St. Luke's Church, Denton, Md.
Mr. O'Dale K. Griffith, Avenue Church, Milford, Del.
Mrs. Dorothy Moore, Salem Church, Selbyville, Del.
Mrs. Wallace Smith, Zion Church, Cambridge, Md.
Mrs. Isaac J. Scott, St. John's Church, Fruitland, Md.

DIRECTORS OF MUSIC

- Mrs. Wanda L. Ewing, Union Church, Federalsburg, Md.
Mrs. H. Graham Hayman, Jr., Trinity Church, Salisbury, Md.
Mrs. W. Floyd Jackson, Ebenezer Church, Newark, Del.
Mrs. Franklin H. Koonth, Aldersgate Church, Wilmington, Del.
Mr. Van Lier Lanning, Aldersgate Church, Wilmington, Del.
Mrs. Ralph Lewis, St. Johns Church, Seaford, Del.
Mrs. Sigurd S. Swenson, Mt. Olivet Church, Seaford, Del.
Mr. Joshua Tyler, First Church, Delmar, Maryland

Conference Widows' Directory

- Alderson, Mrs. George T. 325 Beverly Place, Wilmington, Del.
 Allen, Mrs. George S. 524 Stein Highway, Seaford, Del.
 Andrews, Mrs. Milton S. 410 McCabe Ave., Wilmington, Del.
 Blundon, Mrs. A. E. B. c/o Rev. C. Burge, Townsend, Del.
 Bond, Mrs. E. J. 5109 Gov. Printz Blvd., Wilm., Del.
 Branford, Mrs. Josaphine M. 118 Laurel St., Rehoboth Beach, Del.
 Brinton, Mrs. T. B. Port Penn, Del.
 Broadway, Mrs. Luther M. 200 W. 30th St., Wilmington, Del.
 Bunting, Mrs. John J. Sr. 715 Ferndale Rd., Salisbury, Md.
 Butler, Mrs. C. P. 329 Arch Street, Seaford, Del.
 Clark, Mrs. John A. 611 Penna. Ave., Irwin, Pa.
 Colona, Mrs. James W. 407 W. 21st St., Wilmington, Del.
 Connelly, Mrs. O. H. 71 Cookman Ave., Ocean Grove, N. J.
 Cummings, Mrs. Wade H. Tilghman, Md.
 Davis, Mrs. Wilson 110 W. Main St., Strasburg, Pa.
 Dawson, Mrs. George W. 207 Cass St., Middletown, Del.
 Dawson, Mrs. Wm. F. Rolling Acres, Gaithersburg, Md.
 Dearholt, Mrs. Moreland E. 922 Teakwood Drive, Richardson, Tex.
 Ennis, Mrs. C. E. Delmar, Del. R. D. #3
 Flory, Mrs. C. I. 9204 Sheridan St., Seabrook, Md.
 Ford, Mrs. Daniel J. c/o Miss Ellen Thomas, 2412 Ken Oak Road, Baltimore 9, Md.
- Goodhand, Mrs. Arthur W.
 Gould, Mrs. Robin 2900 Connecticut Ave., N. W., Washington, D. C.
- Green, Mrs. Richard M. 201 Forest Drive, Forest Brook Glen, Wilmington, Del.
- Grey, Mrs. Arthur L. 4700 Springdale Ave., Balto. 7, Md.
 Harris, Mrs. Charles C. West Chester, Pa. R. D. #4
 Hastings, Mrs. Goldsboro W. Westover, Md.
 Herson, Mrs. Frank Milford, Del.
 Hines, Mrs. George c/o E. R. Groton, White Hall, Md.
 Holland, Mrs. Francis R. 50 Randolph Road, Silver Spring, Md.
 Holland, Mrs. Frank A. Hurlock, Md.
 Holt, Mrs. T. S. Federalsburg, Md.
 Hopkins, Mrs. John C. B. Bridgeville, Del.
 Hufnal, Mrs. Harvey O. Parsonsburg, Md.
 Jackson, Mrs. Leoland East New Market, Md. R. D. 1
 Jacobs, Mrs. D. W. Rehoboth Beach, Del.
 Johnson, Mrs. John L. Smyrna, Del.
 Jones, Mrs. C. Turner 7105 - 37th Ave., Jackson Hts., L. I. N. Y.
- Jones, Mrs. C. N. 1218 Jefferson St., Wilmington, Del.
 Jones, Mrs. O. E. 125 S. Bedford St., Georgetown, Del.
 Kelso, Mrs. Hugh B. 804 W. 9th St., Wilmington, Del.
 Knicely, Mrs. A. E. 16 Nanticoke Acres, Seaford, Del.
 Lewis, Mrs. Raymond H. 223 W. 6th St., Laurel, Del.
 Louhoff, Mrs. F. C. Methodist Country House, 4830 Kennett Pike, Wilmington, Del.
- Mark, Mrs. J. H. 697 Colonial Ave., York, Pa.
 Morris, Mrs. Geo. A. 907 N. Division St., Salisbury, Md.
 Mumford, Mrs. Wm. C. Sharptown, Md.
 McCorkle, Mrs. Frank K. Methodist Country House, 4830 Kennett Pike, Wilmington 7, Del.

- McDowell, Mrs. Emory W. 4659 Malden Drive, Liftwood, Wilmington 3, Del.
- Nichols, Mrs. James L. Newark, Del.
 Powell, Mrs. Lucian L. Box 151 A, Fairfield Dr., Salisbury, Md.
 Prettyman, Mrs. John W. North East, Md. R.D.
 Revelle, Mrs. Wm. H. Darling Court Apts. Apt. 5-B Gilpin Ave. & Franklin St., Wilmington 6, Del.
- Richardson, Mrs. James T. 1000 Jefferson St., Wilm., Del.
 Roberts, Mrs. Winfred P. Mt. Airy, Md.
 Rood, Mrs. John A. Methodist Country House, 4830 Kennett Pike, Wilmington 7, Del.
- Rowlenson, Mrs. John T. 5107 Wesley Ave., Baltimore 7, Md.
 Schauer, Mrs. P. R. 48 Haines Ave., Berlin, N. J.
 Short, Mrs. Francis B. Milford, Del.
 Smith, Mrs. William C. Penny Farms, Florida
 Spry, Mrs. C. W. 32 Elm Terrace, Dover, Del.
 Sterling, Mrs. Geo. E. 608 Harrington St., Wilmington, Del.
 Sutton, Mrs. John W. 223 Beckford Ave., Princess Anne, Md.
 Thawley, Mrs. Roy T. 3613 Washington St., Wilmington, Del.
 Van Blunk, Mrs. Joseph M. Masonic Home, Cockeysville, Md.
 Whedbee, Mrs. J. H. Sherwood, Md.
 White, Mrs. Mary McDougal 522 Taylor Ave., Linwood, Pa.
 Woodell, Mrs. W. R. Delmar, Del.
 Wright, Mrs. J. H. 2001 Jefferson St., Wilmington, Del.
 Zimmerman, Mrs. August F. 17 West Manor Apts., Seaford, Del.

WIDOWS OF SUPPLY PASTORS

- Barrett, Mrs. T. S. Townsend, Del.
 Horner, Mrs. W. B. Laurel, Del.
 McClintock, Mrs. William L. Ridgely, Md.
 Prettyman, Mrs. Daniel B. 3813 Ednor Ave., Baltimore, Md.
 Smith, Mrs. J. W. 921 E. Church St., Salisbury, Md.
 Thomas, Mrs. Arthur G. 416 Druid Hill Ave., Salisbury, Md.
 Townsend, Mrs. O. Lloyd 221 High St., Apt. 2, Seaford, Del.
 Travers, Mrs. Alonzo Rock Hall, Md.
 Wilson, Mrs. Robert H. 30 Heck Ave., Ocean Grove, N. J.
 Wood, Mrs. D. E. 315 South Ivy, Monrovia, California
 Wright, Mrs. Ernest N. R. D. #3, Harrington, Del.

Local Preachers Directory and Certified Lay Speakers

DOVER DISTRICT

Located Minister

Hallman, Raymond W., Seaford, Delaware

Local Preachers

Hopkins, Alden S., Jr., Lewes, Del. Morgan, Henry, Milton, Delaware
Lowe, James, Laurel, Delaware Melson, Ira, Dagsboro, Delaware
Macklin, Hubbard, Houston, Del. Whiteside, Harold C., Lewes, Del.

Certified Lay Speakers

Adams, Richard, Felton, Delaware Hudson, Harold, Frankford, Delaware, R 2
Adams, James, Dover, Delaware Kates, Thomas L., Felton, Delaware
Adrian, Dr. Gene, Camden, Delaware Keller, Jay, Magnolia, Delaware
Archer, Leon M., Lewes, Delaware Lynch, Harold, Frankford, Delaware
Baker, Charles D., Nassau, Delaware Macklin, George T., Milford, Del.
Cohen, Conrad, Milford, Delaware Melvin, Harold N., Seaford, Delaware, R 1
Chaffinch, Leonard, Bridgeville, Delaware, RFD Martin, Oscar, Laurel, Delaware
Culver, Job. S., Laurel, Delaware Marvel, James, Georgetown, Del., R 1
Carmean, Walter, Frankford, Del. Mackenzie, Herbert, Georgetown, Delaware
Dorman, Wilma, Laurel, Del., RFD O'Day, Ralph, Seaford, Delaware, RFD
Dukes, Silas, Laurel, Delaware
Downs, Francis, Clayton, Delaware
Davis, James, Line Road, Delmar, Delaware
Faulkner, James, Laurel, Delaware
Frese, Harry, Magnolia, Delaware
Flood, James, Laurel, Delaware
Hall, Richard, Milford, Delaware

Local Preachers Directory and Certified Lay Speakers

DOVER DISTRICT

Pepper, Carl, Selbyville, Delaware Smith, Frank, Greenwood, Delaware, RFD
Powell, Paul, Delmar, Delaware, R 2
Prentice, Carl R., Houston, Delaware Smith, Harry R., Georgetown, Del.
Pettyjohn, Roy, Milford, Delaware Smith, Thelma, Frankford, Delaware
Revel, John, Millsboro, Delaware Shallenberger, John, Clayton, Del.
Rogers, John R., Milford, Delaware Tingle, Elias, Frankford, Delaware
Rogers, Alton, Georgetown, Delaware, R 1 Truitt, Noah, Georgetown, Delaware, R 5
Robinson, Fred J., Townsend, Del. Taylor, Stanley, Ocean View, Del.
Shugard, Henry, Millsboro, Delaware Wilkins, John R., Sr., Milford, Del.
Stevenson, W. Marion, Frederica, Delaware Winebrenner, Guy, Harrington, Del.
Williams, Lester, Laurel, Del., R. 3
Yerkes, Robert H., Houston, Del.

1962

METHODIST CHURCH EASTON DISTRICT

573

Local Preachers

Cambridge-Grace: Choptank-Spedden:
G. Neill Kinnamon, Cambridge, Md. Clarence Wilcox, Cambridge, Md.
Md. R. D. 3
Centreville: Queen Anne:
Henry Covington, Queen Anne, Md. Edward E. Covington, Centreville,
Md. R.D. Md.

Certified Lay Speakers

Centreville: William Cannon, Fishing Creek,
Md.
Lewis B. Davis, Centreville, Md. Hurlock-Unity-Washington:
R. J. Funkhouser, Centreville, Md. Roland S. Poole, Williamsburg, Md.
H. Collison Lane, Centreville, Md. Kent Island:
East New Market: Joseph L. Johnson, Stevensville,
Md.
Ernest Suhr, East New Market
Easton-St. Mark's: Oxford:
C. Norman Jefferson, Easton, Md. Richard Burton, Oxford, Md.
John Clarence North, Easton, Md. Preston:
V. O. Eareckson, Jr., Easton, Md. Raymond Messick, Preston, Md.
Goldsboro: St. Thomas-Bethany-Wingate-Zion:
Richard Roden, Henderson, Md. Clarence Pritchett, Bishops Head,
Md. Md.
Mrs. Richard Roden, Henderson, Md. Monroe Todd, Crocheron, Md.
Greensboro: Malcolm Wheatley, Wingate, Md.
Raymond B. Rawlings, Greens- Brice Johnson, Bishops Head, Md.
boro, Md. Still Pond:
Harmony-Grove: E. Lester Coleman, Still Pond, Md.
C. Brooks Nagel, Preston, Md. Donald Dickie, Still Pond, Md.
Wesley Taylor, Preston, Md. Sudlersville:
Hooper's Island: Clarence Eley, Ingleside, Md.

SALISBURY DISTRICT

Local Preachers

Allen: Mrs. Harry M. Guyer, Allen, Md. Oriole: Mrs. Emily Turkington,
Princess Anne, Rt. 2, Md.
Berlin: Kendall McCabe, Yale Parsonsburg: E. S. Perdue, Salis-
Divinity School bury, Rt. 3, Md.
Crisfield-Asbury: Wilmer M. Lawson, Pittsville: W. Arthur Figgs, Delmar,
Crisfield, Md. Delaware
Deal Island: Herbie Twigg, Deal Is- Salisbury-Grace: Miss Annie Howie,
land, Md. Salisbury, Md.
Galestown: J. Roger Wheedleton, Salisbury-St. Andrew: Ralph Mc-
Seaford 3, Del.; Charles Hurlock, Intyre, Salisbury, Md.
Jr., U. S. Army St. Martins: Orlando Hall, Bishop,
Md.
Mt. Vernon: Moffitt Hoffman, Stockton. Barbara Holland Lowe,
Princess Anne, Rt. 1, Md. Stockton, Md.

Certified Lay Speakers

Allen: Douglas Nichols, Maurice Nichols, Louis Parsons
 Berlin: Calvin Palmer, John Palmer, Ben Nelson, John T. Bruehl, Jr., Elton W. Parsons, James R. Trader, Ernest Holland, Nellie P. Trader
 Bishopville: W. W. Smallwood, Cortlandt Cropper
 Crisfield-Asbury: John Riggin, Harwood Sterling, Edward Taylor, Thomas Landon, Jr.
 Crisfield-Immanuel: Otis Evans, Horace Evans, Elton Whittington, Stacius Bundick
 Crisfield-Mt. Pleasant: Mrs. Agnes Hoffman, Arthur T. Landon, William Robertson, Miss Minerva Ward, Mitchell Purcell, Geo. B. Sterling
 Deal Island: Mrs. Pauline J. Mills, Gorman Horner
 Delmar-First: Leroy T. Lockerman, Robert Webster, Richard Cullen
 Delmar-Mt. Olive: Robert Adkins, Charles Cordrey, Alvin S. Culver
 Fairmount: William J. Barry, Fred T. Ford, James Daugherty
 Hebron: William R. McKnight, Hobart Webster, Mrs. Mary Payne
 Mardela: Wm. Calloway, Robert Majors, Harold Shiles, Philip Bennett, Mrs. Wilmer Catlin, Henry P. Glick, Lucien Bennett, Hiram Burkhardt
 Mt. Vernon: Northam Webster, Kenneth Nichols
 Nanticoke-Bivalve: Clarence E. Little
 Pittsville-Ayres: W. Jefferson Ford
 Pocomoke-Bethany: Wilson Duncan
 Powellville: William Adkins
 Quantico: R. J. Lynch, William Toadvine, George Furbush, Richard Taylor
 Salisbury-Bethesda: A. L. Fleming, W. F. Toadvine, Dr. Earl Willis, Percy White
 Salisbury-Grace: Maurice Hancock, Wilson Taylor, Thomas Shaffer, Alfred Niblett, Donald Messick, Frederick Wood
 Salisbury-St. Andrew: Richard Smith, Weldon Esham
 Salisbury-Trinity: Robert W. Porter, Richard B. Sheridan, Jr.
 Sharptown-Mt. Vernon: Robert Wheatley, S. W. Owens, Thomas Knowles, Robert Owens, A. W. Owens
 Smith Island: Jerome Smith, Waverly Evans, Oscar Smith, Lester Tyler
 Snow Hill-Bates: Weldon Hill
 Stockton-Girdletree: Robert Pike, H. F. Cutright, Garland Jones, Chester Jones

Local Preachers

WILMINGTON DISTRICT

1962-1963

Armour, Clifford A. (North East)
 Blankenship, William (Elkton)
 Campbell, Miss Emma (Silverbrook)
 Carmean, James (Christ)
 Condit, Fletcher (Aldersgate)
 Cook, Charles W. Jr. (Trinity)
 (E) Balbey, Miss H. Elizabeth (Grace)
 Deakyne, Aubrey E. (Peniel)
 Fiske, Russell L. (Silverbrook)
 Fordham, Mrs. Harold (West Cecil Circuit)
 Gibson, Lawrence S. (Eastlake)
 Graham, Albert F. (North East)
 Harding, Dr. Earle (Grace)
 Honeychurch, T. Henry (Silverbrook)
 Howell, Stanley (Union)
 Johnson, Russell (Rising Sun)

Lehman, David H. (Eastlake)
 Manuel, Warren A. (Christ)
 Milner, John C. (Asbury)
 (E) Minker, Ralph L., Sr. (Grace)
 Prettyman, George (West Cecil Circuit)
 Reynolds, Raymond (Calvary)
 Roberts, Richard W. (Cherry Hill)
 Robins, Chester M. (St. Mark's)
 Schneider, Edward (Aldersgate)
 Seidel, Dr. George R. (McCabe)
 Seymour, Walter W. (Peninsula)
 Simmons, J. Carlyle (Hillcrest)
 Stevens, H. Ray (Elkton)
 Stierle, William (Bellefonte)

Certified Lay Speakers

WILMINGTON DISTRICT

Year 1962-1963

Abrams, Wilmer C. (Bayview)
 Allabaugh, Russell (Minquadale)
 Andrews, Bruce (St. Paul's)
 Austin, Robert (St. Mark's)
 Baillieul, Stewart (Hockessin)
 Ball, William C. (North East)
 Baugher, Stewart (West Cecil Circuit)
 Bonar, David (Port Deposit)
 Bowers, Charles (Aldersgate)
 Brown, Clinton H. (Mt. Salem)
 Brown, George C. (Cedars)
 Buser, Kenneth R. (St. Mark's)
 Carter, William Thomas (Newark)
 Chapman, A. Frank (Union)
 Child, Alfred T. (Asbury)
 Core, Joseph A. (St. Mark's)
 Craig, Samuel (Charlestown)
 Curtis, David L. (Holly Oak)
 Dollenger, Kenneth (Rising Sun)
 Draper, Roy (Trinity)
 England, G. Williams (West Cecil Circuit)
 Everett, Robert (Chester Bethel)
 Farmer, Richard (Asbury)
 Finch, Dudley (Aldersgate)
 Foster, Clifford T. Jr., (St. Paul's)
 Fulmer, Robert (Chester Bethel)
 Gifford, George E. (West Cecil Circuit)
 Gill, Theodore (Union)
 Godwin, Robert (Christiana)
 Graham, William (Rising Sun)
 Hagerty, Clarence, Jr., (Cedars)
 Hammond, Dale (Port Deposit)
 Harvey, John (Aldersgate)
 Highfield, Francis L. (Peninsula)
 Hollingsworth, Wm. P. (Brandywine)
 Holloway, Carl (McCabe)
 Horne, L. LeRoy (St. Paul's)
 Hudson, Ivah (Brandywine)
 Hudson, Kover (Trinity)
 Jenkins, Paul W. (Calvary)
 Jester, H. Marvin (Union)
 Jourdan, Nelson (West Cecil Circuit)
 Keeley, F. Wayne (McCabe)
 Kelso, John F. (Marshallton)
 Kimsey, Donald (Holly Oak)
 Larkin, Richard (Marshallton)
 Launius, Roland (Port Deposit)
 Leathrum, George (Christiana)
 Lodge, Thomas S. (New Castle)
 Mangum, Mrs. Lucille (Mt. Lebanon)
 Massaglia, Edward (Aldersgate)
 Meck, Harry (Chester Bethel)
 Mumford, Carroll W., Jr. (Christiana)
 Newton, George C. (Claymont)
 Patterson, Alfred S. (Bellefonte)
 Porter, A. E. (Delaware City)
 Powrie, Robert A. (McCabe)
 Ratledge, J. Edwin (Red Lion)
 Roberts, A. K. (New Castle)
 Ross, Charles (Aldersgate)
 Sands, David (Holly Oak)
 Schafer, Gordon (Aldersgate)
 Schopfer, Albert (Cherry Hill)
 Seney, John (Asbury)
 Shetzler, Joseph (Christiana)
 Short, Earl (Union)

Simmers, William Earl (West Cecil Circuit)	Walker, Charles B. (Minquadale)
Smith, Charles E. (New Castle)	Walls, Arthur (Calvary)
Smith, Roy (Union)	Ward, Richard (Christiana)
Staley, Howard L. (Calvary)	Watson, J. Wallace (St. Paul's)
Steele, Orville (Asbury)	Watson, Kenneth (Holly Oak)
Tarburton, Leon J. (Hockessin)	Whisler, William (Marshallton)
Turek, Paul (St. Paul's)	Wilson, Lacey (Union)
Vye, Henry K. Jr., (St. Mark's)	Wood, Roger (Union)
	Wright, Joseph (St. John's)

Lay Members and Reserve

1962-63

(P) Present.

DOVER DISTRICT

Charge:	L.M.	Harry Spicer, Bethel, Del.
Bethel:	R.M.	Smith Henry, Laurel, Del., R. 3
	L.M.	Charles Scott, Seaford, Del., RFD
Blades:	R.M.	Silas Dukes, Laurel, Del.
	L.M.	Paul Lynch, Bridgeville, Del.
Bridgeville:	R.M.	Leroy Truitt, Bridgeville, Del.
	L.M.	William Staus, Camden, Del.
Camden:	R.M.	Ernest Cool, Felton, Del., RFD
	L.M.	Leon Trivitts, Hearn's Pond, Seaford, Del.
Cannon Circuit:	R.M.	James Williams, Cannon, Del.
	L.M.	P Mrs. Elsie Anderson, Cheswold, Del.
Cheswold:	R.M.	Mrs. Lillian Sapp, Dover, Del., R. 2
	L.M.	P Frances Downes, Smyrna, Del.
Clayton:	R.M.	John Shallenberger, Smyrna, Del.
	L.M.	Millard West, Dagsboro, Del.
Dagsboro:	R.M.	Mrs. Lettie Grey, Dagsboro, Del.
	L.M.	Alvin L. Leisey, 904 Sunset Terrace, Dover, Del.
Dover:	R.M.	William H. Sterling, 1132 S. Little Creek Rd., Dover, Del.
	L.M.	Fred Ireland, Ellendale, Del.
Ellendale:	R.M.	Mrs. Bessie Harrison, Ellendale, Del.
	L.M.	P James McDowell, Greenwood, Del., R. 2
Farmington:	R.M.	Ronald Webb, Greenwood, Del., R. 2
	L.M.	P Ingwald Saboe, Felton, Delaware
Felton:	R.M.	Mrs. Ingwald Saboe, Felton, Delaware
	L.M.	Elias Tingle, Frankford, Del.
Frankford:	R.M.	Edward Patterson, Frankford, Del.
	L.M.	P Mrs. Ezekiel Dill, Frederica, Del.
Frederica:	R.M.	Mrs. J. P. Donovan, Frederica, Del.
	L.M.	Dr. Preston West, Georgetown, Del.
Georgetown-Wesley:	R.M.	Jack Hough, 401 W. Market St., Georgetown, Del.
	L.M.	Loren Frye, Georgetown, Del.
Georgetown-Grace:	R.M.	Harold Wilson, Georgetown, Del.
	L.M.	Phillip Johnson, Millsboro, Del., R. 1
Georgetown Circuit:	R.M.	Cecil Burton, Millsboro, Del., R. 1
	L.M.	P Mrs. Laurence Graham, Greenwood, Del.
Greenwood Circuit:	R.M.	Arthur Tatman, Greenwood, Del.
	L.M.	Mrs. Evelyn Rogers, Willards, Md.
Gumboro:	R.M.	P Mrs. Mamie Wooten, Laurel, Del.

Harbeson:	L.M.	Roland Bunting, Lewes, Del.
	R.M.	Mrs. Olga Davidson, Harbeson, Del.
Harrington-Asbury:	L.M.	Fulton J. Downing, Harrington, Del.
	R.M.	Howard S. Wagner, Harrington, Del.
Harrington-Trinity:	L.M.	P Elwood B. Gruwell, Harrington, Del.
	R.M.	William W. Shaw, Harrington, Del.
Indian Mission	L.M.	E. Lincoln Harmon, Millsboro, Del.
	R.M.	Mrs. Jean J. Harmon, Millsboro, Del.
Hartly and Friendship:	L.M.	Orville Newnom, Townsend, Del.
	R.M.	Sidney Morris, Hartly, Del.
Houston:	L.M.	P Franklin Morgan, Houston, Del.
	R.M.	J. Willis Clifton, Houston, Del.
Laurel-Centenary:	L.M.	Henry Chipman, Laurel, Del.
	R.M.	P Robert Williams, Laurel, Del.
Laurel-Christ:	L.M.	P James M. Lowe, Georgetown Highway, Laurel, Del.
	R.M.	James Williams, Millsboro Highway, Laurel, Del.
Laurel Circuit:	L.M.	P Ira L. Adams, Laurel, Del., R. 1
	R.M.	Reese King, Laurel, Del., R. 1
Lewes:	L.M.	P Charles N. Baker, Lewes, Del., RFD
	R.M.	Edson Lodge, Sr., Lewes, Del.
Lincoln:	L.M.	Carlton Argo, Milford, Del. RFD
	R.M.	David Taylor, Lincoln, Del.
Leipsic-Little Creek:	L.M.	P Edward S. Wilson, Sr., Leipsic, Del.
	R.M.	Mrs. Sophia Spencer, Little Creek
Magnolia:	L.M.	Bruce Frazier, Magnolia, Del.
	R.M.	Mrs. John Farrow, Magnolia, Del.
Middletown:	L.M.	J. E. Walls, Sr., Middletown, Del.
	R.M.	John Sparks, Middletown, Del.
Milford-Avenue:	L.M.	John Rogers, Lake View and King's Highway, Milford, Del.
	R.M.	George T. Macklin, King's Highway, Milford, Del.
Milford-Calvary:	L.M.	P Joseph Isaacs, Lincoln, Del.
	R.M.	Richard Hall, Milford, Del.
Millsboro:	L.M.	Edward S. Cordrey, Millsboro, Del.
	R.M.	Roy E. Jones, Millsboro, Del.
Millville:	L.M.	Harry E. Dale, Millville, Del.
	R.M.	Roland J. West, Millville, Del.
Milton:	L.M.	W. Paynter Sharp, Milton, Del., R. 1
	R.M.	Mrs. Marion Collins, 107 Union St., Milton, Del.
Mount Pleasant:	L.M.	P Lester Williams, Laurel, Del., R. 3
	R.M.	Paul Powell, Delmar, Del., R. 1
Nassau:	L.M.	Everett Hopkins, Lewes, Del., RFD
	R.M.	Raymond Lank, Milton, Del.
Ocean View:	L.M.	Mrs. Dorothy Murray, Dagsboro, Del., RFD
	R.M.	Mrs. Elizabeth Graef, Ocean View, Del.

Odessa:	L.M.	Harry McKnatt, Odessa, Del.
	R.M.	William J. Buckworth, Odessa, Del.
Rehoboth:	L.M.	P Joseph Farner, Millsboro Road, Rehoboth, Del. RFD
	R.M.	Clifford Cortelyou, 31 Lake Avenue, Rehoboth, Del.
Reliance:	L.M.	P Mrs. Bessie Truitt, 900 Bridgeville Road Seaford, Del.
	R.M.	Ralph O'Day, Seaford, Del. R. 3
Roxana:	L.M.	Carl Pepper, Selbyville, Del.
	R.M.	Taylor Dickerson, Selbyville, Del.
St. George's:	L.M.	George Wingate, Frankford, Del.
	R.M.	William Stevenson, Dagsboro, Del.
Seaford-Mt. Olivet:	L.M.	William O. Covey, Jr., 600 Cedar Lane, Nanticoke Acres, Seaford, Del.
	R.M.	Earl B. Tull, Atlanta Road, Seaford, Del.
Seaford-St. John's:	L.M.	Karlton K. Van Tine, 34 Nanticoke Acres Annex, Seaford, Del.
	R.M.	P A. Lee Gladden, 38 N. Pine St., Seaford, Del.
Seaford Circuit:	L.M.	Arthur Messick, Seaford, Del. RFD
	R.M.	Leon Tyndall, Laurel, Del.
Selbyville:	L.M.	Casher Evans, Selbyville, Del.
	R.M.	Peter Whaley, Selbyville, Del.
Smyrna:	L.M.	Harry C. Johnson, Smyrna, Del.
	R.M.	Mrs. Edna C. Dukes, Smyrna, Del.
Townsend:	L.M.	Mrs. Darwin Beardsley, Townsend, Del.
	R.M.	Fred Robinson, Townsend, Del.
Whitesville:	L.M.	James E. Wharton, Millsboro, Del. R. 3
	R.M.	Ernest Farlow, Pittsville, Md. RFD
Wyoming:	L.M.	Dr. Jay Harmack, Wyoming, Del.
	R.M.	Vroom Roscoe, Sr., Wyoming, Del.
EASTON DISTRICT		
Charge:		
Bayside:	L.M.	P Daniel Higgins, Claiborne, Md.
Burrsville:	L.M.	Anstine Stafford, Harrington, Del.
	R.M.	Miss Pauline Hopkins, Harrington, Del.
Cambridge-Grace:	L.M.	Robert Christopher, Cambridge, Md.
	R.M.	Ellison Clayton, Cambridge, Md.
Cambridge-St. Paul's:	L.M.	P Russell P. Smith, Jr., Cambridge, Md.
	R.M.	Frank Ero, Cambridge, Md.
Cambridge-Zion:	L.M.	P G. Raymond Matthews, Glenburn Ave., Cambridge, Md.
	R.M.	Mrs. Walter T. Kirwan, Cambridge, Md.
Centreville:	L.M.	P Harry B. Towers, Centreville, Md.
	R.M.	Charles E. Anthony, Sr., Centreville, Md.
Chestertown-Christ:	L.M.	P R. T. Fleetwood, Chestertown, Md.
	R.M.	Judge G. B. Rasin, Chestertown, Md.
Chestertown-First:	L.M.	Kenneth Trumbauer, Chestertown, Md.

Choptank:	L.M.	P Richard Boss, RD 3, Cambridge, Md.
	R.M.	Mrs. Odie Wilcox, RD 3, Cambridge, Md.
Church Creek:	L.M.	Mrs. Lois Simmons, Madison, Md.
	R.M.	Mrs. H. F. Jones, Church Creek, Md.
Church Hill:	L.M.	E. Clyde Walls, Church Hill, Md.
	R.M.	A. G. McFarland, Church Hill, Md.
Concord:	L.M.	P Harry Nuttle, Denton, Md.
	R.M.	Clayton Rosser, Federalsburg, Md.
Crapo:	L.M.	P Mrs. Zulu Bradford, Crapo, Md.
	R.M.	Mrs. Naomi Insley, Andrews, Md.
Denton-St. Luke's:	L.M.	P Samuel Nowell, Denton, Md.
	R.M.	Judge J. DeWeese Carter, Denton, Md.
Dorchester:	L.M.	P Gerald Williams, Secretary, Md.
	R.M.	Edgar Gore, Salem, Md.
East New Market:	L.M.	Ernest Suhr, East New Market, Md.
	R.M.	Mrs. John McAllister, Rhodesdale, Md.
Easton-St. Mark's:	L.M.	P Sen. John Clarence North, Easton, Md.
	R.M.	C. Norman Jefferson, Easton, Md.
Federalsburg:	L.M.	Dr. W. S. Nabb, Federalsburg, Md.
	R.M.	Ralph Nagel, Federalsburg, Md.
Galena:	L.M.	Mrs. William L. Hopkins, Galena, Md.
	R.M.	A. Clarke George, Galena, Md.
Goldsboro:	L.M.	P Kenneth Attix
	R.M.	George Luff
Greensboro:	L.M.	Thomas Ober, Greensboro, Md.
	R.M.	Raymond B. Rawlings, Greensboro, Md.
Harmony-Grove:	L.M.	C. Brooks Nagel, Preston, Md.
	R.M.	Otto Gehring, Preston, Md.
Hooper's Island:	L.M.	Raymond H. Simmons, Salisbury, Md.
	R.M.	Benjamin Parks, Hoopersville, Md.
Hurlock:	L.M.	P James E. Andrews
	R.M.	L. A. Bradley
Kent Island:	L.M.	Edgar Pyle, Stevensville, Md.
	R.M.	Mrs. Edward Severa, Sr., Chester, Md.
Millington:	L.M.	Mr. Harry Higman, Millington, Md.
	R.M.	J. Bernard Merrick, Crumpton, Md.
Oxford:	L.M.	Mervin Schall, Royal Oak, Md.
	R.M.	William Tull, Oxford, Md.
Preston:	L.M.	P H. M. Harris, Preston, Md.
	R.M.	Johnson Bonner, Preston, Md.
Queen Anne:	L.M.	L. H. Fleming, Queen Anne, Md.
	R.M.	Robert Dean, R. D., Centreville, Md.
Queenstown:	L.M.	F. M. C. Lewis, Queenstown, Md.
	R.M.	Jack Bishop, Queenstown, Md.
Ridgely:	L.M.	Archie Carroll, Ridgely, Md.
	R.M.	Kenneth Barwick, Sr., Easton, Md.
Rock Hall:	L.M.	P Simms Jacqueline, Rock Hall, Md.
	R.M.	Mrs. Minnie Hynson, Rock Hall, Md.
St. James:	L.M.	P Mrs. Harry Williams, Worton, Md.
	R.M.	Reginald Cooper, Worton, Md.

St. Michaels:	L.M.	Samuel Phillips, Neavitt, Md.
	R.M.	Mrs. Charlotte Griffin, St. Michaels, Md.
St. Thomas:	L.M.	P Malcolm Wheatley, Wingate, Md.
	R.M.	Roland Meredith, Toddville, Md.
Still Pond:	L.M.	S. Lester Coleman, Still Pond, Md.
	R.M.	Donald Dickie, Betterton, Md.
Sudlersville:	L.M.	Earl Price, Barclay, Md.
	R.M.	Alan Walls, Sudlersville, Md.
Tilghman's:	L.M.	Kenneth E. Harrison, Sr., Tilghman's, Md.
	R.M.	Albert L. Fluhart, Tilghman's, Md.
Trappe:	L.M.	Silas E. Simpson, Trappe, Md.
	R.M.	Ira C. Nelson, Trappe, Md.
Vienna:	L.M.	P Mrs. Walton Phillips, Vienna, Md.
	R.M.	J. Leslie Bradley, Vienna, Md.

SALISBURY DISTRICT

Charge:	L.M.	W. Twilley Malone, Allen, Md.
Allen:	R.M.	P Parker Jenkins, 705 Smith St., Salisbury, Md.
Berlin:	L.M.	P Elton W. Parsons, Berlin, Md.
	R.M.	Otho Dennis, Berlin, Md.
Bishopville:	L.M.	P Carlton MaGee, Bishop, Md.
	R.M.	Mrs. Mildred Hudson, Bishopville, Md.
Crisfield-Asbury:	L.M.	P J. Loren Sterling, Crisfield, Md.
	R.M.	Joseph H. Pinto, Crisfield, Md.
Crisfield-Immanuel:	L.M.	Marvin Tawes, Crisfield, Md.
	R.M.	Elton Whittington, Crisfield, Md.
Crisfield-Mt. Pleasant:	L.M.	P Calvin Gibson, Crisfield, Md.
Deal Island:	R.M.	P John D. Crockett, Crisfield, Md.
	L.M.	P Mrs. Horace Webster, Wenona, Md.
	R.M.	J. Herbie Twigg, Deal Island, Md.
Delmar-First:	L.M.	P Albert Hearn, Delmar, Del.
	R.M.	John Snyder, Delmar, Del.
Delmar-Mt. Olive:	L.M.	P Alvin S. Culver, Delmar, Del.
	R.M.	Robert Adkins, Rt. 2, Laurel, Del.
Fairmount:	L.M.	William Barry, Upper Fairmount, Md.
	R.M.	Winfred French, Rumbley, Md.
Fruitland:	L.M.	Mrs. Ralph O. Dulany, Fruitland, Md.
	R.M.	P Frank Barker, Fruitland, Md.
Galestown:	L.M.	P Miller Stewart, Rt. 3, Seaford, Del.
	R.M.	Roger Wheedleton, Rt. 3, Seaford, Del.
Hebron:	L.M.	Hobert Webster, Hebron, Md.
	R.M.	William R. McKnight, Hebron, Md.
Mt. Hermon:	L.M.	P Charles E. Tilghman, Rt. 4, Salisbury, Md.
	R.M.	Mrs. George Matthews, Rt. 4, Salisbury, Md.
Mt. Vernon:	L.M.	P Heber Briddell, Princess Anne, Md.
	R.M.	Moffitt Hoffman, Rt. 1, Princess Anne, Md.
Nanticoke:	L.M.	Mrs. David Dayton, Bivalve, Md.
	R.M.	Paul Evans, Nanticoke, Md.

Newark	L.M.	Marvin Tyndall, Jr., Newark, Md.
	R.M.	Mrs. Raymond Bowen, Newark, Md.
Ocean City	L.M.	P Preston M. Adkins, Ocean City, Md.
	R.M.	Olin J. Shockley, Rt. 2, Berlin, Md.
Oriole	L.M.	Clarence Laird, Jr., Rt. 3, Princess Anne, Md.
	R.M.	Adrian B. Bozman, Princess Anne, Md.
Parsonsborg	L.M.	P Theodore Wright, Parsonsborg, Md.
	R.M.	Linwood Shockley, Rt. 3, Salisbury, Md.
Pittsville, Ayres	L.M.	Vernon Downes, Williards, Md.
	R.M.	Reese Brittingham, Rt. 1, Delmar, Del.
Pocomoke-Bethany	L.M.	Mrs. Clarence Duncan, Pocomoke City, Md.
	R.M.	Fred Linkenhoker, Pocomoke City, Md.
Pocomoke-Salem	L.M.	P Herbert Somers, Pocomoke City, Md.
	R.M.	Mrs. James Willing, Pocomoke City, Md.
Powellville	L.M.	P Roy Morris, Pittsville, Md.
	R.M.	Elton Jones, Snow Hill, Md.
Princess Anne	L.M.	P Enos Evans, Princess Anne, Md.
	R.M.	J. Edward White, Princess Anne, Md.
Quantico	L.M.	P R. J. Lynch, Rt. 5, Salisbury, Md.
	R.M.	George Bradford, Rt. 2, Salisbury, Md.
Salisbury-Asbury	L.M.	Hamilton P. Fox, Jr., Salisbury, Md.
	R.M.	P George P. Chandler, Salisbury, Md.
Salisbury-Bethesda	L.M.	A. L. Fleming, 416 Dogwood Dr., Salisbury, Md.
	R.M.	E. Gordy Parker, 232 Hazel Ave., Salisbury, Md.
Salisbury-Christ	L.M.	Norris Cartright, 837 S. Division St., Salisbury, Md.
	R.M.	Louis Smith, 112 Carolyn Ave., Salisbury, Md.
Salisbury-Grace	L.M.	P Miss Annie Howie, 921 E. Church St., Salisbury, Md.
	R.M.	P Maurice Hancock, 215 Oakdale Rd., Salisbury, Md.
Salisbury-St. Andrews	L.M.	Richard Pryor, Box 662, Salisbury, Md.
	R.M.	Ralph McIntyre, 533 Alabama Ave., Salisbury, Md.
Salisbury-Trinity	L.M.	P W. F. Messick, 114 Walnut St., Salisbury, Md.
	R.M.	P Lewis L. Carman, Jr., 101 Shad Pt. Rd. Salisbury, Md.
Sharptown-Asbury	L.M.	Donald Wheatley, Rhodesdale, Md.
	R.M.	P James Bennett, Sharptown, Md.
Sharptown-Mt. Vernon	L.M.	P Robert H. Owens, Sharptown, Md.
	R.M.	George Wright, Rt. 2, Delmar, Del.
Smith Island	L.M.	P Mrs. Fred Guy, Ewell, Md.
	R.M.	Mrs. Willroy Bradshaw, Ewell, Md.
Snow Hill-Bates	L.M.	Mrs. M. S. Lingo, Newark, Md.
	R.M.	Howard Taylor, Snow Hill, Md.

Snow Hill, Whatcoat	L.M.	P Mrs. Charles Hudson, Snow Hill, Md.
St. Martins	L.M.	Willis Hudson, Berlin, Md.
	R.M.	Jack Jones, Rt. 2, Berlin, Md.
Trinity-Quindocqua	L.M.	Mrs. George Blake, Marion Station, Md.
	R.M.	Mrs. Louis Ward, Marion Station, Md.
Whaleysville	L.M.	P Calvin Lewis, Willards, Md.
	R.M.	Nutter J. Wimbrow, Whaleysville, Md.
Willards-Grace	L.M.	Grover C. Nicholson, Willards, Md.
	R.M.	Mrs. Marian Parker, Pittsville, Md.

WILMINGTON DISTRICT

Charge:		
Aldersgate	L.M.	P Fletcher Condit, 2504 Ebright Rd., Wilmington 3, Del.
	L.M.	P Rogers W. Malone, 101 Glenside Ave., Carracrost, Wilmington 3, Del.
	R.M.	Harvey E. Hall, 127 Murphy Rd., Fairfax, Wilmington 3, Del.
Asbury	L.M.	Richard Farmer, 19 Crippen Dr., Penn Acres, New Castle, Del.
	R.M.	Orville Steele, 8 Booth Dr., Penn Acres, New Castle, Del.
Bayview	L.M.	P Wilmer Abrams, R. D. 1, North East, Md.
	R.M.	Harold Karschner, R. D. 2, North East, Md.
Bellefonte	L.M.	Mrs. Alfred Patterson, 1254 Faun Rd. Graylyn Crest, Wilmington 3, Del.
	R.M.	Mrs. Robert Barker, 204 Blue Rock Road, Wilmington 3, Del.
Cecilton	L.M.	P Mrs. Earl Spry, R. D., Earleville, Md.
	R.M.	J. W. Black, Cecilton, Md.
Cedars	L.M.	Mrs. Walter Gonce, 2632 W. Robino Dr., Sherwood Park, Wilmington 8, Del.
	R.M.	Mrs. Clifford Brown, 9 Walnut Ave., Wilmington 5, Del.
Charlestown	L.M.	P Samuel L. Craig, R. D. 1, Perryville, Md.
	R.M.	William J. Wilson, Jr., R. D. 2, North East, Md.
Cherry Hill	L.M.	Mrs. Hugh Harvey, R. D. 3, Childs, Md.
	R.M.	Richard Roberts, Elk Mills, Md.
Chesapeake City:	L.M.	P Robert Given, R. D., Chesapeake City, Md.
	R.M.	Mrs. Herbert Wilfong, Chesapeake City, Md.
Chester-Bethel	L.M.	P Robert Hastings, 1924 Gravers Lane, Graylyn Crest, Wilmington 3, Del.
	R.M.	Mrs. James Jackson, 2220 Naaman's Rd., Wilmington 3, Del.
Christ	L.M.	P Leonard Barnes, 5 N. Clifton Ave., Roselle, Wilmington 5, Del.
	R.M.	Clyde Prestowitz, 11 Roselle Ave., Roselle, Wilmington 5, Del.

Christiana	L.M.	Mrs. Ida Eastburn, 136 Capitol Trail, Newark, Del.
	R.M.	P Mrs. Jeanne McLaughlin, 25 Kensington Lane, Brookside, Newark, Del.
Claymont	L.M.	Otis F. Figgs, 4659 Malden Dr. Liftwood, Wilmington 3, Del.
	R.M.	George C. Newton, 15 Hillside Road, Claymont, Del.
Delaware City	L.M.	Mrs. Sara Walls, Delaware City, Del.
	R.M.	Mrs. I. P. Cornog, Delaware City, Del.
East Cecil Circuit	L.M.	P Ernest Davis, Childs, Md.
	R.M.	George Biles, R. D. 3, Elkton, Md.
Ebenezer	L.M.	P Miss Lora H. Little, 216 Main St., Stanton, Wilmington 4, Del.
	R.M.	Mrs. Louise H. Dempsey, R. D. 3, Newark, Del.
Elkton	L.M.	P Clifton Neumoyer, Andora, R. D. 5, Elkton, Md.
	R.M.	John E. Jeffers, 156 W. Main Street, Elkton, Md.
Hillcrest	L.M.	P Andrew Wilson, 1217 Mayfield, Wilmington 3, Del.
	R.M.	Baldwin H. Norris, 403 Hillcrest Ave., Hillcrest, Wilmington 3, Del.
Hockessin	L.M.	James Kraus, 103 Delaware Ave., McDaniel Heights, Wilmington 3, Del.
	R.M.	J. Warner Lowe, R. D. 3, Newark, Del.
Holly Oak	L.M.	P William Crowe, 400 Smyrna Ave., Gwinhurst, Wilmington 3, Del.
	R.M.	Donald Kimsey, 1812 Harrison Ave., Gwinhurst, Wilmington 3, Del.
Hopewell	L.M.	P Mrs. Olive McCullough, Port Deposit, Md.
	R.M.	Wilburt Jackson, Port Deposit, Md.
Kingswood	L.M.	David S. Geissinger, 2 Kensington Lane, Brookside, Newark, Del.
	R.M.	Mrs. David S. Geissinger, 2 Kensington Lane, Brookside, Newark, Del.
Kirkwood	L.M.	Charles B. Lynch, 151 Haines Ave., Newark, Del.
	R.M.	Mrs. Mabel Ogden, Kirkwood, Del.
Marshallton	L.M.	P Richard Larkin, 3806 Eunice Ave., Dunlinden, Wilmington 8, Del.
	R.M.	Claude Still, 1203 Lorraine Ave., Marshallton, Wilmington 8, Del.
Mt. Pleasant	L.M.	Willard Burlin, Colora, Md.
	R.M.	Willard Bannister, Liberty Grove, Md.
Newark	L.M.	P Martin J. Gauger, 393 Paper Mill Road, Newark, Del.
	R.M.	W. Francis Lindell, 49 Prospect, Newark, Del.

New Castle	L.M.	P Thomas S. Lodge, 2 Fols Crescent, Penn Acres, New Castle, Del.
	R.M.	Nelson Quillen, 36 W. Seventh St., New Castle, Del.
North East	L.M.	James Shepherd, North East, Md.
	R.M.	Charles Tull, North East, Md.
Peniel:	L.M.	P David Stevenson, 106 Oakmont Ave., Silview, Wilmington 5, Del.
	R.M.	John M. White, 39 Weer Circle, Klair Estates, Wilmington 8, Del.
Perryville	L.M.	Charles Burke, Port Deposit, Md.
	R.M.	Mrs. Edward Krummel, Perryville, Md.
Port Deposit	L.M.	P Miss Martha Westerfield, 1121 Fourth St., Perry Point, Md.
	R.M.	Mrs. Jerome Lambert, N. Main St., Port Deposit, Md.
Red Lion	L.M.	Harry V. Appleby, R. D., Bear, Del.
	R.M.	P Mrs. Janice Wink, R. D., Bear, Del.
Richardson Park:	L.M.	S. A. Hellen, 305 S. DuPont Rd., Ashley Heights, Wilmington 4, Del.
	R.M.	Rawlins Pardee, 202 Westmoreland Ave., Bellemoor, Wilmington 4, Del.
Rising Sun	L.M.	Claude Buck, Rising Sun, Md.
So. Wilmington:	L.M.	P Mrs. William Griffith, 216 Minquadale Blvd., New Castle, Del.
	R.M.	Maurice Kintzel, 420 Queen St., Wilmington 1, Del.
St. Georges	L.M.	James Ginn, Jr., R. D. 1, Middletown, Del.
	R.M.	John R. Butler, Jr., R. D. 1, Middletown, Del.
St. John's	L.M.	P J. Allen Wilkinson, Lewisville, Pa.
	R.M.	Mrs. Thomas Dawson, Lewisville, Pa.
St. Mark's	L.M.	Henry K. Vye, Jr., 231 Fenwick Ave., Wilmington 4, Del.
	R.M.	Mrs. J. W. Soltow, 216 Binstead Ave., Wilmington 4, Del.
St. Paul's:	L.M.	P L. LeRoy Horne, 1611 Walton Rd., Mayfield, Wilmington 3, Del.
	R.M.	H. O. McFarlin, 302 Maple Ave., Phillips Heights, Wilmington 3, Del.
Warwick	L.M.	P Mrs. William Pierce, Warwick, Md.
	R.M.	Mrs. R. K. Fears, Sr., Port Herman Beach, Chesapeake City, Md.
Wesley of Du	L.M.	Charles Jewett, Airport Rd., New Castle, Del.
	R.M.	P Earl Cole, 233 Airport Road, New Castle, Del.
Ross Hts.:	L.M.	P Nelson Jourdan, R. D. #1, North East, Md.
West Cecil Circuit:	R.M.	Norman R. Touchton, R. D. #1, North East, Md.

Wilmington			
Brandywine	L.M.	P	William Hollingsworth, 2912 West Third St., Wilmington 5, Del.
	R.M.		Ivah Hudson, 507 Holly Oak Rd., Pennrock, Wilmington 3, Del.
Calvary	L.M.	P	Raymond Reynolds, 2304 Henlopen Ave., Kiamensi, Wilmington 4, Del.
	R.M.		Paul Jenkins, 2413 Brockton Rd., Chatham, Wilmington 3, Del.
Eastlake	L.M.		Lawrence S. Gibson, 115 West 19th St., Wilmington 2, Del.
	R.M.		Mrs. Margaret Wyatt, 7 Prince Ave., Swanwyck, New Castle, Del.
Grace	L.M.		Dr. Raymond C. Grills, 1208 Norbee Dr., Normandy Manor, Wilmington 3, Del.
	L.M.		Mrs. O. Wade Clanton, 2508 Blackwood Rd., Folk Woods, Wilmington 3, Del.
Harrison St.	L.M.	P	Marvin W. McKay, 404 West 35th St., Wilmington 2, Del.
	R.M.		Mrs. Harry B. Hygate, 729 Nottingham Rd., Wilmington 5, Del.
McCabe	L.M.		I. D. Brown, 102 McDaniel Ave., McDaniel Heights, Wilmington 3, Del.
	L.M.		Webster Schmidt, 2004 Monroe Place, Wilmington 2, Del.
	R.M.		F. Wayne Keeley, 2419 Shipley Drive, Oaklane Manor, Wilmington 3, Del.
Mt. Salem	L.M.	P	Clinton H. Brown, 9 N. Clifton Ave., Roselle, Wilmington 5, Del.
	R.M.		Mrs. Clinton H. Brown, 9 N. Clifton Ave., Roselle, Wilmington 5, Del.
Peninsula	L.M.	P	G. S. Scarborough, Jr., 10 Tenby Drive, Perth, Wilmington 3, Del.
	R.M.		Mrs. G. H. Smith, 3206 Monroe St., Wilmington 2, Del.
Silverbrook	L.M.		Jack F. Joslin, 604 Harrington St., Wilmington 5, Del.
	R.M.		T. Henry Honeychurch, Sr., 603 N. Bancroft Parkway, Wilmington 5, Del.
Trinity	L.M.		Charles W. Cook, Jr., 820 Vandever Ave., Wilmington 2, Del.
	R.M.		Mrs. Rachel Murphy, 940 E. 17th Street, Wilmington 2, Del.
Union	L.M.	P	Mrs. Earl Short, 2806 Faulkland Road, Wilmington 8, Del.
	R.M.		Harold Vigneulle, 28 S. DuPont Road, Ashley, Wilmington 4, Del.

III

DAILY PROCEEDINGS

Official Journal

FIRST SESSION—THURSDAY MORNING

THE SERVICE OF COMMEMORATION AND RENEWAL: The Sacrament of Holy Communion and the Memorial Service was conducted, Bishop John Wesley Lord, officiating, assisted by the District Superintendents and the host pastor, William F. Dunkle, Jr. Hartwell F. Chandler presented the names of deceased ministers and their wives and we paused in loving memory of those who during the Conference year have been translated to their heavenly home and whose names have been transferred to the eternal records of the church Triumphant.

Ministers:

Harry V. Branford
Olley H. Connelly
W. James Ennis
Charles M. Kelser
Lewis B. Morgan
Peter M. R. Schauer
Wingate D. Short
Roy T. Thawley
John H. Whedbee

Wives and Widows:

Mrs. Emma J. Bailey
Mrs. Bertha G. Cannon
Mrs. Annie V. Carpenter
Mrs. Mary Elizabeth Dobson
Mrs. Adella F. Kelso
Mrs. Adah L. McCabe
Mrs. Florence I. McCoy
Mrs. Fannie V. Sherwood

Bishop John Wesley Lord gave a brief meditation.

OPENING: The Peninsula Annual Conference convened in its twenty-third annual session in Grace Methodist Church, Wilmington, Delaware, May 17, 1962, at 9:00 A. M., Bishop John Wesley Lord, Presiding.

ORGANIZATION MOTION: The following motion was presented by W. L. Beckwith, Secretary, and was adopted by the Conference.

1. The bar of the Conference be made to include the first twelve rows of pews on the main floor of the sanctuary.
2. The printed program be the program of the Conference subject to necessary changes.
3. The Committee on approval of the Journal, D. T. Pritchard, G. A. Foster, and Walter H. Stone.
4. The roll call be taken by all members signing cards and handing them to the secretaries.
5. H. Kirby Krams be named Conference Reporter to the Papers.
6. Ralph L. Minker, Jr., be named reporter for "Together" and other church papers.
7. William Hemphill, Jr., be named agent for "Religion in Life."
8. The Conference Minutes be made the Official Journal and the Secretary be authorized to edit and condense the same.

9. The Secretary send greetings to all members not able to attend the Conference Session on the report of such cases by the District Superintendents.

10. Members may be excused from sessions upon report to their Superintendents or the Secretaries.

11. The Commissions and Committees as printed in the Minutes become the Commissions and Committees of the Conference with such corrections as need be made.

12. Motions on the floor must be presented to the Secretary on forms provided for this purpose.

13. The Committee on the Journal is to present its report immediately following morning devotions.

14. If and when the customary drafts are received from the Chartered Fund and the Publishing House, they shall be endorsed and turned over to the proper treasurer.

Addison L. Smith be named chairman of ushers and doorkeeper for Executive Session, with the following assistants:

Richard Bailey	Joseph Holliday
Charles Barton	Edwin Horney
Nelson Benjamin	John Irwin
Howard Evans	Roy Phillips
Richard Gibson	Willard Robinson
Clarence Hays	John Simperts
Robert Helms	Omro Todd
Daniel Higgins	Edward Wilkins

MOTION: On the motion of R. Jervis Cooke, the Conference program was amended and the report of the Committee on Administration of Minister's Benefits was made the order of the day following the report of the Committee on Nominations.

ROLL CALL: The Secretary distributed cards and the following answered the roll call:

Ministers—191 Laymen—101

DISTRICT SUPERINTENDENTS' REPORTS:

J. E. French, District Superintendent of the Salisbury District presented his report.

APPRECIATION: The District Lay Leader, Maurice M. Hancock, expressed appreciation to John Edward French for his service on the Salisbury District, presented him with a gift from the churches of the district.

John Edward French expressed his appreciation for the gift and joy in the privilege of serving as Superintendent.

PRESENTATION: Mrs. John Wesley Lord was presented by William F. Dunkle, Jr., and addressed the Conference.

Roy L. Tawes, District Superintendent of the Dover District presented his report.

J. Leas Green, District Superintendent of the Eastern District presented his report.

R. Jervis Cooke, District Superintendent of the Wilmington District presented his report.

The characters of the District Superintendents and the ministerial members of the Peninsula Conference were passed and all reports were received by vote of the Conference.

GREETINGS: On a motion of J. L. Green, the Secretary was requested to send greetings to Bishops Charles W. Flint and G. Bromley Oxnam.

INVESTIGATING COMMITTEE: The following Committee on Investigation was nominated by Bishop John Wesley Lord and elected by the Conference.

J. J. Bunting, Jr.	Reserves:
F. D. Milbury	H. F. Chandler, Jr.
Paul E. Reynolds	P. E. McCoy
Howard Evans	M. H. Keene
J. B. Dickerson	

BOARD OF MINISTERIAL TRAINING AND QUALIFICATION: By the nomination of Bishop John Wesley Lord and the election of the Conference the names of Alton Miller and R. Jervis Cooke were added to the Conference on Ministerial Training and Qualification.

COMMITTEE ON ADMINISTRATION OF MINISTERS' BENEFITS: The report on ministers' benefits was presented by Gilbert Scarborough. The report and recommendations were unanimously adopted by the Conference.

NOMINATIONS: The report of the Committee on Nominations was made by Mr. Elton W. Parsons and adopted by the Conference.

MINUTES OF THE CORPORATE MEETING OF THE MUTUAL RELIEF ASSOCIATION OF THE PENINSULA ANNUAL CONFERENCE, INC.

The annual corporate meeting of the Mutual Relief Association was held on Thursday, May 17, 1962, at Grace Methodist Church, Wilmington, Delaware. The Rev. George W. Goodley presided and the report of the secretary and treasurer were presented by the Rev. Otho G. Brewer, Jr.

The following nominations were presented by the Board of Directors to the corporate meeting:

For President—Harvey B. Flater
For Vice-President—Edwin C. Thomas
For Secretary-Treasurer—Otho G. Brewer, Jr.
For Directors with terms expiring in 1965:
Harvey B. Flater
George H. Pigueron, Jr.
Ralph L. Minker, Jr.

Upon motion the above nominees were declared elected.

The Secretary reported that there are at present 88 members of Mutual Relief.

Upon motion, the corporate meeting was adjourned and the Conference session resumed.

OTHO G. BREWER, JR., Secretary

BOARD OF DIRECTORS
THE MUTUAL RELIEF ASSOCIATION OF THE PENINSULA ANNUAL
CONFERENCE INCORPORATED

Harvey B. Flater.....	1965
George H. Pigueron, Jr.....	1965
Ralph L. Minker, Jr.....	1965
Gerald A. Foster.....	1964
Otho G. Brewer, Jr.....	1964
John W. Townsend.....	1964
Walter A. Donoway.....	1963
George W. Goodley.....	1963
Edwin C. Thomas.....	1963

Harvey B. Flater.....	President
Edwin C. Thomas.....	Vice-President
Otho G. Brewer, Jr.....	Secretary-Treasurer

At the close of the Corporate Session of Mutual Relief Association, Conference was called to order by Bishop John Wesley Lord.

MOTION: On the motion of J. Leas Green, the time of adjournment was extended to permit the completion of the business of the morning.

HOSPITALS AND HOMES: The report of the Board of Hospitals and Homes was presented by Hartwell F. Chandler and adopted by the Conference.

METHODIST COUNTRY HOUSE: The report of the Methodist Country House was presented by J. Earl Cummings and adopted by the Conference.

PRESENTATION: George H. Pigueron, Jr., Executive Director of the Methodist Country House was presented and addressed the Conference.

ADJOURNMENT: Conference adjourned. John E. French pronounced the benediction.

SECOND SESSION—THURSDAY AFTERNOON

OPENING: Conference convened at 2:30 P. M., Bishop John Wesley Lord presiding and conducted a brief Devotional Service.

BOARD OF CHILD CARE: The report of the Board of Child Care due to the absence of F. Reid Isaac was presented by John H. C. Lassahn, Director of Public Relations. Mr. Lassahan announced that the Christmas offering of the Board of Child Care from the Peninsula Conference, amounted to \$21,617.88, the report was adopted by the Conference.

PRESENTATION: William F. Dunkle presented Doctor Albert Shirkey, Pastor of Mt. Vernon Place Methodist Church, Washington, D. C. and Chairman of the Baltimore Conference, Board of Evangelism and Rev. Edward Lewis, Pastor of Capital Hill Methodist Church, Washington, D. C. and Baltimore Conference Secretary of Evangelism.

GOODWILL INDUSTRIES: The report of the Goodwill Industries was presented by the Secretary of the Conference and adopted by the Conference to be printed in the Journal without reading.

RADIO, TELEVISION, AND FILM COMMISSION: The report of the Radio, Television, and Film Commission was presented by Olin J. Shockley, Jr. and adopted by the Conference.

CONSTITUTIONAL AMENDMENT NO. 12: The proposed amendment No. 12 to the Constitution of the Methodist Church concerning the Jurisdictional System, after being read was officially presented to the Conference and approved by the following vote: Affirmative—142; negative—4; total vote—146.

PRESENTATION: Roy L. Hamilton and Oliver H. Spence, of the Delaware Annual Conference, were presented by W. F. Dunkle, Jr.

BOARD OF CHRISTIAN SOCIAL CONCERNS: The report of the Board of Social Concerns was presented by Richard C. Stazesky. The report and the recommendations were adopted as amended by the Conference.

PRESENTATION: Doctor Berclay Hawthorne, Director of Counseling, Clinic of Foundry Methodist Church, Washington, was presented and addressed the Conference.

CHARTERED FUND: A check in the amount of \$80.00 was received from the Chartered Fund. Its receipt was announced by Bishop John Wesley Lord, the check to be turned over to the Treasurer.

TOWN AND COUNTRY COMMISSION: The report of the Town and Country Commission was presented by John W. Simperts, Jr. and adopted by the Conference.

MOTION: On the motion of John W. Simperts, Jr., Thomas Short was elected Executive Secretary of the Town and Country Commission.

ADJOURNMENT: W. L. Robinson, Jr. pronounced the benediction.

EVENING PROGRAM 8 P. M.

The program was presented by the Board of Christian Social Concerns, Richard C. Stazesky, Chairman, presiding. The address was given by Dr. Darrell Randall.

THIRD SESSION—FRIDAY MORNING

OPENING: Conference convened at 9:00 A. M. Bishop John Wesley Lord presiding and conducting the devotions.

COMMITTEE ON JOURNAL: Gerald Foster reported for the Committee on Journal, finding the Journal to be correct for the first two sessions. His report was accepted and the Journal approved by the Conference.

BOARD OF MINISTERIAL TRAINING AND QUALIFICATION: The report of the Board of Ministerial Training and Qualification was presented by Ralph L. Minker. The following recommendation was added to the report as printed in the Pre-Conference Publication:

It will be the policy of the Board of Ministerial Training and Qualification that we will not recommend any Local Preacher for ordination, except such persons as are appointed to serve pastoral charges.

REPORT: The following report of the Board of Ministerial Training and Qualification was presented by the Secretary, O. G. Brewer, Jr., and adopted by the Conference:

REPORT OF THE CONFERENCE BOARD OF M. T. & Q. 1961-62

Disciplinary Question: Part II Ministerial Relations

21. Who are the Approved Supply Pastors?

Abbott, Wilmer E.	(E)	Judy, Eric D.	
Adams, Charles J.		Kelly, Robert G.	
Bishop, George W.	(D)	*Knight, Donald	
*Blair, Glenn Byron		*Ledden, Robert A.	
Brown, Claude C.	(D)	*Lintelman, Donald V.	
*Cahall, William K., Jr.		*Marvel, Fred	
Carter, Donald L.		Milliner, Milton C.	(E)
Dahl, Thomas H.		Mills, Paul D.	
Doughten, James B., Jr.	(D)	Missimer, Leslie D.	
Downing, Ivon P.	(D)	Plumline, James L.	
*Elliott, Charles L.		*Reppert, Nelson	
Elliott, Milton R.	(E)	Roberts, Maxwell J.	(E)
*Foard, Lloyd R.		Shufelt, Vinton D.	(E)
Fox, Clarence J.	(E)	Smith, Miss Muriel C.	(E)
Garrett, William J.	(E)	Steen, James C., Sr.	(E)
Giles, Roy E.		Stellges, George L.	
Gladden, Edward M.	(D)	Taylor, John E.	
Gladden, Herbert H.	(D)	*Tulip, William M.	
Guyer, Harry M.	(E)	*Walker, Daniel E.	
Hill, William A.	(E)	*Westfall, Jeffrey B.	
Hood, T. Mac		Wilson, G. Francis	(E)
Hope, Clifton	(E)	*Woodin, Thomas W.	
Hughes, Ralph H. D.	(E)		

* NEW THIS YEAR

(E) Elders
(D) Deacons

21a. Student Approved Supply Pastors and in what schools are they enrolled?

Adams, Charles J.	Wesley Theological Seminary
*Blair, Glenn Bryon	Wesley Theological Seminary
Brown, Claude C.	Maryland State College
*Cahall, William K., Jr.	University of Delaware
Carter, Donald L.	Wesley Theological Seminary
Dahl, Thomas H.	Wesley Theological Seminary
*Elliott, Charles L.	Wesley Theological Seminary
*Foard, Lloyd R.	Salisbury State Teachers College
Giles, Roy E.	Wesley Theological Seminary
Gladden, Herbert H.	Salisbury State Teachers College
Hood, T. Mac	Wesley Theological Seminary
Judy, Eric D.	Maryland State College
Kelly, Robert G.	Lincoln University
*Knight, Donald	Wesley Theological Seminary
*Ledden, Robert A.	Wesley Theological Seminary
*Lintelman, Donald V.	Wesley Theological Seminary
Mills, Paul D.	Wesley Theological Seminary
*Reppert, Nelson	Wesley Theological Seminary
Stellges, George L.	Washington College
Taylor, John E.	Wesley College

*Tulip, William M.	Wesley Theological Seminary
*Walker, Daniel E.	Wesley Theological Seminary
*Westfall, Jeffrey B.	Wesley Theological Seminary
*Woodin, Thomas W.	Wesley Theological Seminary

21b. Full-time Approved Supply Pastors and what progress each made in the course of study?

Abbott, Wilmer E.—Elder	Course completed
Bishop, George W.—Deacon	4th year
Doughten, James B., Jr.—Deacon	3rd year
Downing, Ivon P.—Deacon	3rd year
Elliott, Milton R.—Elder	Course completed
Fox, Clarence J.—Elder	Course completed
Garrett, William J.—Elder	Course completed
Gladden, William J.—Deacon	4th year
Guyer, Harry M.—Elder	Course completed
Hill, William A.—Elder	Course completed
Hughes, Ralph H. D.—Elder	Course completed
*Marvel, Fred	2nd year
Roberts, Maxwell J.—Elder	Course completed
Shufelt, Vinton D.—Elder	Course completed
Smith, Miss Muriel C.—Elder	Course completed
Wilson, G. Francis—Elder	Course completed

* NEW THIS YEAR

21c. Part-time Approved Supply Pastors and what progress has each made in the course of study?

Hope, Clifton—Elder	Course completed
Milliner, Milton C.—Elder	Course completed
Missimer, Leslie D.	1st year cont.
Plumline, James L.	2nd year cont.
Steen, James C., Sr.—Elder	Course completed

25. Who are (recommended to be) admitted on trial:

a. With degree from approved colleges and credits from approved schools of theology?

Fuhr, Dennis Vernon—Address: Wilmington, Del. Born: Wilmington, Del. Age: 23. Licensed to Preach: 1959. College: University of Delaware. Graduated: 1960. Degree: B.A. Seminary: Wesley, completing 2nd year. Deacons orders: 1962.

McCabe, Kendall Kane—Address: New Haven, Conn. Born: Berlin, Md. Age: 22. Licensed to Preach: 1959. College: Dickinson. Graduated: 1961. Degree: A.B. Seminary: Yale, completing 1st year. Deacons orders: 1962.

Pruett, Dale Ross—Address: Port Deposit, Md. Born: Sayersville, Va. Age: 33. Licensed to Preach: 1957. College: Washington. Graduated: 1961. Degree: B.A. Seminary, Wesley, completing 1st year. Deacons orders: 1962.

Spedden, Harold Preston—Address: Federalsburg, Md. Born: Cambridge, Md. Age: 36. Licensed to Preach: 1956. College: Washington. Graduated: 1961. Degree: B.A. Seminary: Crozer, completing 1st year. Deacons orders: 1962.

White, George Davis—Address: Berlin, Md. Born: Hebron, Md. Age: 27. Licensed to Preach: 1956. College: Washington. Graduated: 1960. Degree: B.A. Seminary: Crozer, completing 1st year. Deacons orders: 1962.

26. Who are continued on Trial, and what progress have they made in their ministerial studies:

a. As students in approved schools of theology?

Bergman, Ronald Warrencompleting 2nd year
 Boyer, Richard Merlecompleting 2nd year
 Isaacs, Everett Cahallcompleting 2nd year
 Jefferson, Kinmoth Whitecompleting 3rd year
 Pitsenbarger, Harrel Warrencompleting 2nd year
 Pusey, Irvin Raymondcompleting 2nd year
 Randolph, John Thomascompleting 2nd year

b. As graduates of approved schools of theology?

Herrman, Charles Chapman, Jr.
 Strickler, Charles Edward

28. Who are (recommended to be) admitted into full connection?

Burge, Charles Douglas—Address: Townsend, Del. Born: Wilmington, Del. Age: 30. Licensed to Preach: 1956. College: Washington. Graduated: 1959. Degree: B.A. Seminary: Crozer, graduating 1962. On trial: 1960. Deacon: 1960. Elders Orders: 1962.

Hurst, Donald James—Address: Denton, Md. Born: Easton, Md. Age: 26. Licensed to Preach: 1956. College: Western Kentucky. Graduated: 1959. Degree: B.A. Seminary, Wesley, graduating 1962. On Trial: 1959. Deacon: 1960. Elders Orders: 1962.

Payne, Romie Hollingsworth, Jr.—Address: Still Pond, Md. Born: Centreville, Md. Age: 37. Licensed to Preach: 1952. College: Washington. Graduated: 1957. Degree: B.A. Seminary: Wesley, graduating 1962. On Trial: 1958. Deacon: 1958. Elders Orders: 1962.

Short, Robert Cannon—Address: Cheswold, Del. Born: Lewes, Del. Age: 28. Licensed to Preach: 1957. College: Lincoln. Graduated: 1959. Degree: B.A. Seminary: Crozer, graduating 1962. On Trial: 1960. Deacon: 1960. Elders Orders: 1962.

Short, Thomas Crawford—Address: North East, Md. Born: Baltimore, Md. Age: 25. Licensed to Preach: 1959. College: Washington. Graduated: 1958. Degree: B.A. Seminary: Wesley, graduated 1961. On Trial: 1960. Deacon: 1960. Elders Orders: 1962.

Stookey, Laurence Hull—Address: Colora, Md. Born: Belleville, Ill. Age: 25. Licensed to Preach: 1956. College: Swarthmore. Graduated: 1959. Degree: B.A. Seminary: Wesley, graduating 1962. On Trial: 1960. Deacon: 1960. Elders Orders: 1962.

29. Who have been (recommended to be) elected deacons:

a. Theological Students?

Fuhr, Dennis Vernon
 McCabe, Kendall Kane
 Pruett, Dale Ross
 Spedden, Harold Preston
 White, George Davis

c. Approved Supply Pastors?

Brown, Claude Carroll
 Doughten, James Benedict, Jr.
 Downing, Ivon Paul

30. Who have been (recommended to be) elected elders:

a. Theological Graduates?

Burge, Charles Douglas
 Hurst, Donald James
 Merrill, Thomas Ray
 Payne, Romie Hollingsworth, Jr.
 Short, Robert Cannon
 Short, Thomas Crawford
 Stookey, Laurence Hull

34. Who are (recommended to be) readmitted:

a. Full connection?

Schauer, Henry Herbert

b. Full connection and credentials restored?

Goodhand, Vernon Myers

Respectfully submitted,

OTHO G. BREWER, JR., Registrar
 Peninsula Conference Board of M. T. & Q.

The report with recommendation was adopted by the Conference.

ADMISSION IN FULL: The class to be admitted into full membership was presented to Bishop Lord who greeted them and asked the required disciplinary questions. Proper answers were given. The class was received in full by the vote of the Annual Conference.

TRANSFERS: The following transfers were announced by Bishop John Wesley Lord:

Names:	From:	To:	Effective:	Notified:
George C. Godfrey	Peninsula	Pittsburgh	1/ 1/62	12/15/61
Walter H. Beckwith	Peninsula	S. Dakota	6/ 1/62	4/ 2/62
Jake C. O'Dell	W. Virginia	Peninsula	5/17/62	5/14/62
Charles H. Poukish	Philadelphia	Peninsula	6/ 3/62	
Arthur J. Jackson	Peninsula	Calif.-Nev.	6/11/62	

MOTION: The following motion was presented by J. Leas Green and adopted by the Conference:

Under the authority of Paragraph 188 of The Discipline of The Methodist Church, 1960, I move that Zion Church on the Hoopers Island Charge, a church abandoned by the local church and charge quarterly conference, now in a dangerous state of repair, be sold by the Board of Trustees of the Peninsula Conference and the proceeds of the sale given to Hosier Memorial to be applied to the cost of building a new educational building.

CONFERENCE RELATIONS: The following report of the Committee on Conference Relations was presented by Charles E. Barton, Secretary, and adopted by the Conference:

CONFERENCE RELATIONS MAY 18, 1962

The Committee on Conference Relations recommends that the following men be retired under par. 369: Franklin B. Bailey, O. B. Brewer, Sr., Otis P. Jefferson, John A. Trader, William H. Khol, Henry M. Parks.

The Committee recommends that Harry N. Bailey now retired under par. 1617-4 and having reached the age of 65 be retired under par. 369.

The Committee recommends that the following men be continued in retirement for reasons of physical disability under par. 1617-4: Robert W. Hastings, Clifford Jeffers, and Grayson Wheatley.

The Committee recommends that Ewell E. Crockett and Sidney B. Bradley be returned to the effective relationship from retirement under par. 1617-4.

The Committee recommends that the following men be appointed to attend school under par. 432-7: George H. Pigueron III, Kinmoth Jefferson, and Kendall McCabe.

DISCIPLINARY QUESTIONS

40. Who are supernumerary members, and for what number of years consecutively has each held this position? None.

41. Who are granted sabbatical leave? None.

42. What ministers have been retired:

a) THIS YEAR? F. B. Bailey, O. G. Brewer, Sr., O. P. Jefferson, W. H. Khol, H. M. Parks, J. A. Trader.

b) PREVIOUSLY? J. P. Adams, C. H. Atkins, H. N. Bailey, F. A. Baker, J. R. Bicking, C. W. Branford, W. H. Briggs, H. T. Caldwell, Ralph Collis, Ira E. Crum, C. E. Davis, J. R. Diehl, W. A. Donoway, C. M. Elderdice, A. B. Frye, J. H. Geohegan, J. P. George, W. F. Godwin,

E. C. Graham, W. S. Grant, S. T. Hamblin, J. C. Hanby, R. W. Hastings, E. W. Hennis, Robert Hodgson, H. G. Holdway, M. E. Hungerford, O. W. James, Clifford Jeffers, J. W. Jones, Ralph Jones, Roy L. Jones, Thomas C. Jones, G. E. Leister, John Link, Robert Loss, Dayton McClain, A. T. McFarland, William McKee, R. W. Mills, T. C. Mulligan, James O'Neil, J. E. Parker, J. B. Pettus, J. T. Price, Louis Randall, O. B. Reed, C. L. Reiter, Gilbert Ross, E. M. Shockley, Tilghman Smith, C. R. Strausburg, C. W. Strickland, E. P. Thomas, J. W. Townsend, Thomas Turkington, G. E. Turner, Frank Volk, Grayson Wheatley, Melvin Wheatley, L. E. Wimbrow, Lester E. Windsor, John Wooten.

43. What approved supply pastors have been retired:

a) THIS YEAR? None.

b) PREVIOUSLY? J. H. Anderson, Walter Fosnocht, J. T. Graham, A. T. Hudson, W. H. Johnson, Carroll E. Justis, Robert Kirby, Lawrence Knotts, J. E. Layton, Lawrence Renner, G. H. McWilliams, A. A. Turkington, C. E. Wilkins.

44. Who are appointed to attend school? Kinmoth Jefferson, Kendall McCabe, George Pigueron, III.

EVANGELISM: The report of the Board of Evangelism was presented by J. B. Dickerson and adopted by the Conference. He presented William Dore, Conference Secretary of Evangelism, who addressed the Conference.

Donald Hurst spoke to the Conference on the importance of receiving new members into the church.

Roy B. Phillips was presented and addressed the Conference on the need of deeper spiritual life in the church.

Richard Gibson was presented and spoke on the importance of Prayer Vigil.

The following recommendations were presented by the Board of Evangelism and adopted by the Conference:

The Board of Evangelism Recommends

1. That The Rev. William Dore be appointed Conference Secretary of Evangelism.
2. That the Conference authorize the Board of Evangelism to take immediate steps to explore with the Conference Board of Education and the Conference Board of Lay Activities, the who, what, when and where involved in an oft recurring weekend retreat program for local churches, Commission personnel, and others.
3. That the Conference accept the proposed invitation of the Baltimore Conference to participate in an area wide-three phased commemoration that will celebrate the 225 anniversary of John Wesley's Heart Warming Aldersgate Experience.

RESOLUTION: The following resolution was presented by R. Jervis Cooke and adopted by the Conference:

Under authority of the Discipline, paragraph 188, which states "With the consent of the presiding Bishop and the majority of the District

Superintendents and the District Board of Church Location and Building of the district in which the action is contemplated, the Annual Conference may declare any local church within its bounds discontinued or abandoned," I recommend that Bethel Church, near Chesapeake City, Cecil County, Maryland, be discontinued. This action follows the formal decision of the congregation and Quarterly Conference of Bethel Church to discontinue after several years of study of all the conditions affecting their church life. By their action the church was closed as of October 29, 1961.

WHEREAS, Bethel Church is the third oldest church within the bounds of the Peninsula Annual Conference, having been organized in 1773 by Richard Wright and according to two sources, it is the first place in the world that a Methodist altar call was ever given, it has won for itself a place among the shrines of Methodism in our section of the country. I, therefore, recommend that the church and parsonage become the property of the Historical Society of the Peninsula Annual Conference of the Methodist Church, Incorporated. It is suggested that a local chapter be formed and that occasional services be held in old Bethel Church under the direction of said Historical Society to commemorate the history of Methodism in Cecil County.

PRESENTATION: Kenneth S. Jones in charge of Washington Area Methodist Information was presented and addressed the Conference on the importance of the churches submitting information for publication. He presented the report on Washington Area Information which was adopted by the Conference.

HOOR OF INSPIRATION 11 A. M.

Joe Dickerson, Chairman of the Board of Evangelism presided and was assisted by other members of the Conference in conducting the devotions. The Rev. Fred Wagner was the speaker of the hour. Rev. Wagner's subject was, "Do the Work of an Evangelist."

BOARD OF EDUCATION: William F. Dunkle, Jr., Chairman of the Conference Board of Education presented their report.

PRESENTATION: William F. Dunkle, Jr., presented Walter Stone, Executive Secretary of the Board of Education, who addressed the Conference. The report of the Board of Education was adopted by the Conference and the recommended certified workers approved.

RESOLUTION: The following resolution was presented by William F. Dunkle, Jr., and adopted by the Conference:

That a Commission on Christian Higher Education be established to promote interest in and support for Wesley College, Wesley Theological Seminary, Wesley Foundation at The University of Delaware, Wesley Foundation for Eastern Maryland, and such other institutions of higher learning for which the Peninsula Conference may develop a responsibility; and to recommend to the Annual Conference through the Commission on World Service and Finance such financial grants to the same and the method of distribution thereof by the Conference Treasurer.

PRESENTATION: Rev. J. Melvin Griffin, Executive Secretary of the Maryland Bible Society, was presented.

MOTION: On a motion of R. Jervis Cooke the time of adjournment was extended to 1:15 P. M. to permit time for the Annual Corporate Session of Wesley College.

INVITATION: A. L. Flemming, Lay Delegate of Bethesda Church, Salisbury, extended an invitation to the Conference to meet at Bethesda for the 1963 session.

MOTION: On a motion by John E. French the invitation of Mr. Flemming was referred to the Committee on Conference Entertainment.

ADJOURNMENT: Conference adjourned for the Corporate Session of Wesley College.

ANNUAL CORPORATE SESSION WESLEY COLLEGE MAY 18, 1962

The Corporate Session of Wesley College was held in Grace Methodist Church, Wilmington, Delaware on Friday, May 18, 1962. Chairman Howell O. Wilkins called the meeting to order at 1:45 p.m. Minutes of the previous session, printed on page 315 of the Official Journal, Peninsula Annual Conference, 1961, were approved without being read.

The report of the college, printed in the pre-conference reports on pages 40-42, had been sent to all members and was not read. Chairman Wilkins reviewed the salient items of the report and called for discussion on same. Dr. Robert H. Parker, President of Wesley, was presented and spoke briefly on the growth of the school.

The Reverend David W. Baker, Nominating Committee Chairman, presented his committee's report. Nominations from the floor were called for. There being none, motion was made, seconded and carried that the report be accepted and that the Secretary cast the ballot. This was done and the Chairman declared the following persons elected to the Board of Trustees:

Term expires 1963—R. Jervis Cooke.

Term expires 1964—Hartwell F. Chandler.

Term expires 1965—Reynolds DuPont.

Term expires 1966—Hurst R. Anderson, O. H. P. Baldwin, John J. Bunting, Jr., W. Fell Davis, V. O. Eareckson, Jr., S. Norman Holland, Roy L. Tawes, Robert P. Whitlock.

Dr. Parker introduced students David Blizzard of Ocean City, New Jersey, President of the Student Council, and Joseph Moore of Berlin, Maryland. They reported on the campus life and the contribution Wesley is making to the lives of its students, both educationally and spiritually.

There being no further business the Chairman declared the Corporate Session adjourned at 2:05 p.m.

WILLIAM HENRY HUDSON, Secretary

At the close of the Corporate Session of Wesley College Conference was called to order by Bishop John Wesley Lord.

DELAWARE COUNCIL OF CHURCHES: Dr. Jesse Stillman, President of the Delaware State Council of Churches was presented and addressed the Conference in reference to the work of the Council.

GREETINGS: The following greetings were received and presented to the Conference by the Secretary. Appropriate replies were forwarded by the Secretary.

The North Dakota Annual Conference in session at Bismarck, North Dakota, sends fraternal greetings to the Peninsula Conference and Bishop Lord.

RAY McCLURE, Secretary

The New York East Annual Conference in session at Bridgeport, Connecticut, sends fraternal greetings to the Peninsula Conference and Bishop Lord.

EDWIN S. GAULT, Secretary

Bishop Marquis Lafayette Harris and members of the South Carolina Conference, Central Jurisdiction, extend greetings as we go on together proclaiming Jesus Christ as Lord.

C. R. BROWN, Secretary

ANNOUNCEMENTS: Announcements were made and Conference adjourned. W. P. Kesmodel pronounced the benediction.

FOURTH SESSION—FRIDAY AFTERNOON

OPENING: Conference convened at 2.30 P. M. Bishop John Wesley Lord presiding.

PRESENTATION: Richard H. Forrester, Richard W. Buckingham, and J. A. Arnold of the Virginia Conference were presented.

COMMISSION ON CHAPLAINS: C. I. Carpenter representing the Commission on Chaplains addressed the Conference. He announced the call to active duty of Harold E. Nunemaker and Robert Van Cleaf from the Peninsula Conference in the past year.

PRESENTATION: Chaplain E. J. Hemphill, Jr., Commander U. S. Navy, stationed at Armed Forces Staff College, Norfolk, Virginia, was presented to the Conference.

Rev. Fred Heather, Associate Secretary and Treasurer of the Methodist Commission on Chaplains was presented and addressed the Conference.

HISTORICAL SOCIETY: The report of the Historical Society was presented by William O. Hackett and adopted by the Conference.

MARYLAND COUNCIL OF CHURCHES: D. C. Wildey, Executive Secretary of the Maryland Council of Churches, was presented and addressed the Conference.

BOARD OF MISSIONS: Paul E. McCoy, Chairman of the Board of Missions addressed the Conference and presented their report which was adopted. At the request of the Board of Missions, Ira E. Doyle was elected Conference Missionary Secretary.

PRESENTATION: Ira E. Doyle, Conference Missionary Secretary, was presented and addressed the Conference.

Rev. Lewis and Madlyn Dennis from the Peninsula Conference to Borneo were presented and addressed the Conference bringing greetings from the church in Southeast Asia.

BOARD OF LAY ACTIVITIES: Elton W. Parsons, Conference Lay Leader, addressed the Conference and presented the report of the Board of Lay Activities which was adopted by the Conference.

MOTION: On the motion of Alton S. Culver, Secretary of the Board of Lay Activities, Elton W. Parsons was re-elected as Conference Lay Leader.

CONFERENCE EDUCATIONAL SOCIETY: Earl F. Dawson, Chairman of the Conference Educational Society, presented their report. William Hudson, Secretary, presented a supplement to the report. The report and supplement were adopted by the Conference.

MINISTERS' ASSISTANCE: The report on Ministers' Assistance was presented by J. Earl Cummings, Chairman, and adopted by the Conference.

MOTION: The following motion was presented by J. Leas Green and adopted by the Conference:

Since all beneficiaries of Ministers' Assistance have now been paid in full, I move that the Committee on Ministers' Assistance be discharged with gratitude.

CHRISTIAN VOCATIONS: The report on Christian Vocations was presented by Leland B. Hall, Chairman, and adopted by the Conference.

PUBLISHING INTERESTS: The report on Publishing Interests was presented by Robert E. Green, Chairman, and adopted by the Conference.

PRESENTATION: Alfred C. Choin, Manager of the Baltimore Store of our Publishing Interests, was presented and addressed the Conference. Mr. Choin presented the Conference with a check in the amount of \$6,442.49 as the annual contribution to the Board of Pensions. The check was received with appreciation by the vote of the Conference.

PRESENTATION: Dr. Ray Harrison, Assistant to the President of Drew University, was presented by Robert P. Whitlock and addressed the Conference.

OUR MISSION TODAY: R. Jervis Cooke, Chairman of a special study committee, "Our Mission Today," presented their report which was adopted by the Conference.

ANNOUNCEMENTS: Announcements were made and Conference adjourned. Louis R. Dennis gave a brief prayer and pronounced the benediction.

EVENING PROGRAM 8 P. M.

Rev. Joseph B. Dickerson, Chairman of the Conference Board of Evangelism presiding. A sacred concert was presented by Wesley College Chorus and Chapel Choir and a Choral Drama, "The Circle Beyond Fear," was presented by the Wesley Players.

FIFTH SESSION—SATURDAY MORNING

OPENING: Conference convened at 9 A. M. Bishop John Wesley Lord presiding and conducting devotions.

COMMITTEE ON JOURNAL: D. T. Pritchard reported for the Committee on Journal, finding the Journal to be correct for the Third and Fourth Sessions. His report was accepted and the Journal approved by the Conference.

MOTION: On motion of D. T. Pritchard, Conference granted permission to the Committee on Journal to approve the minutes of the remaining sessions without reporting to the Conference.

CONFERENCE STATISTICIAN: The report of the Conference Statistician was presented by J. J. VonHagel and adopted by Bishop Lord.

TREASURER'S REPORT: The report of the Conference Treasurer was presented by John F. Kelso and adopted by the Conference.

WORLD SERVICE AND FINANCE COMMISSION: Gilbert S. Scarborough, Jr., in addressing the Conference presented the following statement and presented the report of the Commission with the following amendment. It was amended and adopted by the Conference.

Since the unification of the Methodist Church in 1939, Methodists in the Peninsula Annual Conference have contributed \$64,922,909 during this twenty-two year period ending April 30, 1962. During this past year, contributions totaled \$6,354,603. This represented an increase of \$1,006,540 over the previous year or 18.8 per cent. The per capita giving, based on 84,042 members, reported to the Conference was \$75.61 per person. This compares to a national average of approximately \$55.00 per person.

In looking back to the 1941 figures, which was the first full year under unification, 65,964 members gave a total of \$987,020 to their churches for an average of \$14.96 per person. Since 1941 per capita giving has increased 405 per cent, and the total giving has increased 544 percent.

During this past twenty-two years, the Peninsula Conference has contributed \$2,140,000 to the world service agencies of the Methodist Church. An additional \$1,783,444 has been used for higher education within the Peninsula Conference.

Benevolences are divided as follows:

World Service	\$138,029—	26.9%
Conference Benevolences	374,977—	73.1%
	<hr/>	
Total Benevolences	\$513,006—	100.0%

It is recommended that the proposed 1963-64 budget be adopted.

PRESENTATION: Dr. Norman L. Trott, President of Wesley Seminary, was presented and addressed the Conference on the work of the Seminary.

TRUSTEES' REPORT: The report of the Conference Trustees was presented by William B. Hitchens and adopted by the Conference.

MOTION: On a motion of J. Leas Green an extension of time was granted to complete the necessary items before the order of the day.

BOARD OF PENSIONS: The report of the Board of Pensions was presented by Preston W. Spence and adopted by the Conference.

It was announced that the annuity rate was set at \$72 per year of service.

MOTION: Preston W. Spence presented the following motion on the recommendation of the Board of Pensions which was adopted by the Conference:

The Board of Pensions recommends that Harlan McKinley Ralph, accepted Supply Pastor, who has reached the age of 65 years, be granted his annuity for whatever years of service his record indicates he may have served as a Supply Pastor in our Conference.

TREASURER'S REPORT: The Treasurer's report of the Board of Pensions was presented by Ira S. Pruitt and received with appreciation by the Conference.

MOTION: The following motion was presented by Gilbert S. Scarborough, Jr., and adopted by the Conference:

I move that the request contained in the report of the Board of Pensions for the acquiring of plaques be approved and that the cash for such plaques not to exceed \$1,073 during 1962-63 year, be paid from the Contingent Fund.

PRESENTATION: Dr. W. Henry Shillington, Field Secretary of the General Board of Pensions, was presented and addressed the Conference.

RECOGNITION OF RETIRING MINISTERS: F. B. Bailey, Harry N. Bailey, O. G. Brewer, Sr., Otis P. Jefferson, W. H. Kohl, Henry M. Parks, John A. Trader who have received the retired relationship this year were called and a brief service was conducted by Bishop Lord. They were presented with certificates and badges for their loyal and devoted service to the church.

FULL MEMBERSHIP: The ministerial candidates who were received into full membership were presented. Bishop John Wesley Lord addressed the group on the subject, "Christian Perfection." The closing prayer was made by Thomas C. Short.

WOMEN'S SOCIETY OF CHRISTIAN SERVICE: Mrs. Myrtle C. Palmer, Conference President, presented the report of the Women's Society of Christian Service which was adopted by the Conference.

RESOLUTION: The following resolution was presented by R. L. Minker, Jr., and Joseph B. Dickerson and adopted by the Conference:

Whereas there is a concern for greater Christian unity, whereas official conversations are in process looking forward to the unification of the Methodist Church with the Evangelical United Brethren, the Protestant Episcopal, the United Church of Christ and the United Presbyterian Churches, and whereas special leadership in this enterprize has been demonstrated by Bishop John Wesley Lord be it hereby resolved that a Committee on Christian Unity be established by the Peninsula Conference of the Methodist Church —(1) to study proposals, (2) to cultivate contacts and planning across denominational lines, (3) to inform and enlist the support of the membership in our local Methodist Churches and (4) as a sign of solid support of steps for greater Christian unity with all deliberate speed.

The Committee on Nominations is directed to organize the Committee on Christian Unity on or before June 30, 1962.

MOTION: On motion of J. Leas Green the Conference approved the adjournment after the ordination service and the reading of appointments Sunday.

TOWN AND COUNTRY COMMISSION: The following recommendation was presented by Elton W. Parsons, Conference Lay Leader, and adopted by the Conference:

RE: ANNUAL CONFERENCE DELEGATION TO FIFTH QUAD-RENNIAL NATIONAL METHODIST CONFERENCE ON THE CHURCH IN TOWN AND COUNTRY, JULY 9-12, AT UNIVERSITY OF MINNESOTA CAMPUS, MINNEAPOLIS, MINNESOTA.

I. It is recommended that the following persons be made delegates with expenses underwritten by the Commission on Town and Country work.

- A. The Bishop.
- B. One District Superintendent.
- C. The Chairman of the Commission.
- D. The Executive Secretary of the Commission.
- E. Two Laymen.

(Names of the above will be forwarded as soon as possible.)

II. Other Boards and Commissions of the Peninsula Annual Conference are urged to send representatives to this conference with expenses underwritten by said Boards and Commissions.

MOTION: William Hemphill, Jr., presented the following motion which was adopted by the Conference:

I move that the Rules of the Conference be amended by adding the following rule:

"The Nominating Committee shall distribute mimeographed copies of its report to the Conference at the time its report is presented to each session of the Annual Conference."

COURTESIES AND RESOLUTIONS: A report of the Committee on Courtesies and Resolutions was presented by Richard S. Gibson and adopted by the Conference.

ENABLING ACT: On the request of Bishop John Wesley Lord, the Conference, by the necessary two-thirds vote, granted Bishop Lord the privileges of office mentioned in para. 432, section 5 of 1960 Discipline.

GREETINGS: The following telegrams were presented to the Conference: The following telegram was received in response to a greeting sent by the Secretary of the Conference:

Thanks for these kind words, "I love Peninsula Conference."

CHARLES W. FLINT

Grace Methodist Church, Attention Bishop John Wesley Lord, Wilmington, Delaware, "Best wishes for a good Conference."

Mississippi Annual Conference
BISHOP CHARLES F. GOLDEN

ANNOUNCEMENTS: Announcements were made and Conference adjourned. The closing prayer and benediction by Dr. Norman L. Trott.

SIXTH SESSION—SUNDAY, MAY 20, 1962

Morning Worship at 11 o'clock with Bishop John Wesley Lord delivering the sermon. This was a Sunday Service of John Wesley in observance of Aldersgate Sunday.

ORDINATION SERVICE: The Secretary presented the following candidates for Deacon's Orders and they were ordained by Bishop Lord:

Claude Carroll Brown, James Benedict Doughten, Jr., Ivon Paul Downing, Dennis Vernon Fuhr, Kendall Cane McCabe, Dale Ross Pruett, Harold Preston Spedden, George Davis White.

The Secretary presented the following candidates for Elder's Orders and they were ordained by Bishop Lord assisted by the Superintendents and other Elders:

Charles Douglas Burge, Donald James Hurst, Thomas Ray Merrill, Romie Hollingsworth Payne, Jr., Robert Cannon Short, Thomas Crawford Short, Laurence Hull Stookey.

CERTIFICATE OF ORDINATION

This is to certify that on this 20th day of May, Nineteen Hundred and Sixty-two I ordained as Deacons: Claude Carroll Brown, James Benedict Doughten, Jr., Ivon Paul Downing, Dennis Vernon Fuhr, Kendall Cane McCabe, Dale Ross Pruett, Harold Preston Spedden, and George Davis White.

and assisted by the District Superintendents and other Elders, I ordained as Elders: Charles Douglas Burge, Donald James Hurst, Thomas Ray Merrill, Romie Hollingsworth Payne, Jr., Robert Cannon Short, Thomas Crawford Short, and Laurence Hull Stookey.

John Wesley Lord

Presiding Bishop.

Grace Methodist Church
Wilmington, Delaware
May 20, 1962

APPOINTMENTS: Appointments were read and Conference adjourned, Bishop Lord pronouncing the benediction.

John Wesley Lord

Presiding Bishop.

Halter L. Beckwith

Secretary.

DISCIPLINARY QUESTIONS

THE BUSINESS OF THE ANNUAL CONFERENCE

The Minutes of the Peninsula Annual Conference, held in Wilmington, Delaware, from May 17, 1962, through May 20, 1962.

Bishop John Wesley Lord, presiding.

Date when organized, October 31, 1939. Number of this Session, 23rd.

Part I. Organization and General Business

1. Who are elected for the quadrennium (§§629, 803)?

Secretary? Walter L. Beckwith, P. O. Main St. Extended, Crisfield, Maryland.

Statistician? James J. VonHagel, P. O. 634 E. Church St., Salisbury, Maryland.

Treasurer? John F. Kelso, P. O., 600 Becker Ave., Woodcrest, Wilmington, Delaware.

2. Is the Annual Conference incorporated? (§625.) Yes; through the Board of Trustees.

3. Bonding and auditing:

a) **What officers handling funds of the conference have been bonded and in what amounts? (§§640, 729, 807).** All are bonded. John F. Kelso, Conference Treasurer, \$50,000. Ira S. Pruitt, Treasurer of the Board of Pensions, \$50,000.

b) **Have the books of said officers or persons been audited? (§§640, 729, 803, 807.)** Yes.

4. Have the conference boards, commissions and committees been appointed or elected (§§666-80, 695, 721). [answer Yes or No]:

a) **Board of Ministerial Training and Qualifications?** Yes.

b) **Committee on Conference Relations?** Yes.

c) **District Committees on Ministerial Qualifications?** Yes.

d) **Committee of Investigation?** Yes.

e) **District Boards of Church Location and Building?** Yes.

f) **Board of Trustees of the Annual Conference?** Yes.

g) **Commission on World Service and Finance?** Yes.

h) **Commission on Town and Country Work?** Yes.

i) **Deaconess Board?** Yes.

j) **Board of Missions?** Yes.

k) **Board of Education?** Yes.

l) **Board of Christian Social Concerns?** Yes.

m) **Board of Lay Activities?** Yes.

n) **Board of Hospitals and Homes?** Yes.

o) **Board of Evangelism?** Yes.

p) **Board of Pensions?** Yes.

q) **Commission on Christian Vocations?** Yes.

r) **Conference Woman's Society of Christian Service?** Yes.

s) **Commission on Minimum Salaries?** Yes.

t) **Commission on Promotion and Cultivation?** Yes.

u) **Television, Radio and Film Commission?** Yes.

v) **Committee on Publishing Interests?** Yes.

w) **Optional commissions and committees?** Yes.

5. Have the secretaries, treasurers, and statisticians kept their respective records upon and according to the forms prescribed by The Methodist Church. (§662.) Yes.

6. What is the report of the statistician? See Statistical Tables.

7. What is the report of the treasurer? (See report and Statistical Tables)

8. What are the reports of the district superintendents as to the status of the work within their district? (See supplementary reports).

9. What is the schedule of minimum salaries for pastors? (§826).

Student Supply, \$2,800. Married Supply, \$3,400. Married Student, \$3,400. Single Member, \$3,400. Married Member, \$4,000.

10. What is the plan and what are the approved claims for the support of the district superintendents for the ensuing year? (§§801-2.)

Appt. 6% of Pastor's Current Cash Salary. Amount of salary determined by average of 10 highest salaries in the Conference.

11. What amount has been apportioned to the pastoral charges within the conference to be raised for the support of conference claimants? (§§1623, 1645 § 4.) See report of World Service and Finance Commission.

12. What are the apportionments to this conference:

a) **For the World Service Fund?** \$138,029.

b) **For the Episcopal Fund?** 2% of Pastor's current cash salary.

c) **For the General Administration Fund?** \$7,741.

d) **For the Interdenominational Co-operation Fund?** \$4,838.

e) **For the Jurisdictional Administration Fund?** \$1,200.

f) **For the maintenance of our institutions of higher learning?** \$105,000.

13. What is the percentage division between world service and conference benevolences for the current year (§795):
 World Service? 35.1% Conference benevolences? 64.9%
14. What are the reports, recommendations, and plans of the conference agencies:
- What is the report of the Board of Pensions and what appropriations for conference claimants are reported and approved? (§1623.) See report, Annuity rate 1962-63 \$72.00.
 - What is the report of the Board of Missions of disbursements of missionary aid within the conference? (§1303.) See report.
 - What is the report of the Commission on World Service and Finance? (§791-812). See report.
 - What is the report of the Commission on Christian Vocations? (§675-77.) See report.
 - What are the other reports? See reports—Boards, Commissions and Committees.
15. What Methodist institutions or organizations are approved by the conference for annuity responsibility? (§1618 § 2c, 9.)
 See Report—Special Appointments following List of Appointments.
16. What date is determined for Golden Cross Enrollment Sunday? (§1559.) None.
17. Conference lay leader (§1507):
- Elton W. Parsons, 5 Washington St., Berlin, Md.
 - What is his report? See Report.
 - Who are district and associate district lay leaders? (§1510.)
 Dover District Lay Leader, Otis P. Jefferson, Jr., 1960, Dagsboro, Del., Associates: James Marvel, 1960, Georgetown, Del.; John R. Rogers, 1960, 301 Lakeview Ave., Milford, Del.; Lee Riggan, 1960, 101 Oak St., Laurel, Del. Easton District Lay Leader, Dr. Vincent O. Eareckson, 1960, 300 S. Hanson St., Easton, Md., Associates: Carl Plummer, 1956, Chestertown, Md.; David L. King, 1956, Goldsboro, Md.; Ira Nelson, 1960, Trappe, Md.; Clarence Corchran, 1960, Cambridge, Md.; Charles Cecil, 1960, Centreville, Md. Salisbury District Lay Leader, Maurice M. Hancock, 1960, 215 Oakdale Rd., Salisbury, Md. Associates: Alvin S. Culver, 1960, R. F. D. 3, Delmar, Md.; John W. Riggan, 1960, 252-A State St., Crisfield, Md.; Preston M. Adkins, 1960, Ocean City, Md. Wilmington District Lay Leader, Thomas S. Lodge, 1956, 2 Fols Crescent, Penn Acres, New Castle, Del. Associates: Lawrence S. Gibson, 1956, 115 W. Nineteenth St., Wilmington, Del.; Richard M. Farmer, 1960, 19 Crippen Drive, New Castle, Del.; L. LeRoy Horne, 1960, 1611 Walton Rd., Wilmington, Del.; Samuel L. Craig, 1960, Perryville, Md.; Benjamin F. Webber, 134 Wesley Ave., Elkton, Md.

18. What local churches have been:
- Organized? (§155.) Fenwick Island.
 - Merged? (§186-87.) None.
 - Discontinued? (§126, 188, 354.) Zion Church, Hooper's Island Charge; Bethel Church near Chesapeake City, Md.
 - Relocated, and to what address? None.
 - Transferred into this conference from the Central Jurisdiction, and with what membership (§532):
 - This year? None.
 - Previously? None.

PART II. PERTAINING TO MINISTERIAL RELATIONS

19. Are all the ministerial members of the conference blameless in their life and official administration? Yes.
20. Who constitute the Conference Committee of Investigation? (§931.)
 J. J. Bunting, Jr., F. D. Milbury, Paul E. Reynolds, Howard Evans, J. B. Dickerson. Reserves: H. F. Chandler, Jr., P. E. McCoy, M. H. Keene.
21. Who are the approved supply pastors:
- Student approved supply pastors? (§317 § 1, 318), and in what schools are they enrolled? Charles J. Adams, Wesley Theological Seminary; *Glenn Bryon Blair, Wesley Theological Seminary; Claude C. Brown, Maryland State College; *William K. Cahall, Jr., University of Delaware; Donald L. Carter, Wesley Theological Seminary; Thomas H. Dahl, Wesley Theological Seminary; *Charles L. Elliott, Wesley Theological Seminary; *Lloyd R. Foard, Salisbury State Teachers College; Roy E. Giles, Wesley Theological Seminary; Herbert H. Gladden, Salisbury State Teachers College; T. Mac Hood, Wesley Theological Seminary; Eric D. Judy, Maryland State College; Robert G. Kelly, Lincoln University; *Donald Knight, Wesley Theological Seminary; *Robert A. Ledden, Wesley Theological Seminary; *Donald V. Lintelman, Wesley Theological Seminary; Paul D. Mills, Wesley Theological Seminary; *Nelson Reppert, Wesley Theological Seminary; George L. Stellges, Washington College; John E. Taylor, Wesley College; *William M. Tulip, Wesley Theological Seminary; *Daniel E. Walker, Wesley Theological Seminary; *Jeffrey B. Westfall, Wesley Theological Seminary; *Thomas W. Woodin, Wesley Theological Seminary.
 - Part-time approved supply pastors (§317, § 3, 318), and what progress has each made in the course of study? Clifton Hope, Elder, Course Completed; Milton C. Milliner, Elder, Course Completed; Leslie D. Missimer, 1st year Cont.; James L. Plumline, 2nd year Cont.; James C. Steen, Sr., Elder, Course completed.

- c) **Full-time Approved Supply Pastors** (§§317, § 2, 318), and what progress has each made in the course of study?
 Wilmer E. Abbott, (E), Course completed; George W. Bishop, (D), 4th year; James B. Doughten, Jr., (D), 3rd year; Ivon P. Downing, (D), 3rd year; Milton R. Elliott, (E), Course completed; Clarence J. Fox, (E), Course completed; William J. Garrett, (E), course completed; Edward M. Gladden, (D), 4th year; Harry M. Guyer, (E), Course completed; William A. Hill, (E), course completed; Ralph H. D. Hughes, (E), course completed; Fred Marvel, 2nd year; Maxwell J. Roberts, (E), course completed; Vinton D. Shufelt, (E), course completed; Miss Muriel C. Smith, (E), course completed; Francis G. Wilson, (E), course completed. * New this year.
 (E) Elder. (D) Deacon.
- 22. What approved supply pastors are credited with annuity claim on account of full-time service during the past year?** (§§1631, 1632.10.)
 Wilmer E. Abbott, Charles J. Adams, George W. Bishop, Claud C. Brown, Donald L. Carter, Thomas H. Dahl, Ivon P. Downing, Milton R. Elliott, Clarence J. Fox, William J. Garrett, Roy E. Giles, Edward M. Gladden, Herbert H. Gladden, Harry M. Guyer, William A. Hill, T. Mac Hood, Ralph H. D. Hughes, Eric D. Judy, Robert G. Kelly, Paul D. Mills, Maxwell J. Roberts, Vinton D. Shufelt, Miss Muriel C. Smith, George L. Stellges, John E. Taylor, Francis G. Wilson.
- 23. What preachers, coming from other evangelical churches, have had their orders recognized** (§411.2):
- As local deacons? None.
 - As local elders? None.
- 24. Who have been admitted from other evangelical churches as traveling preachers:** [See note under question 33.] (§411.3-5.)
- As members on trial: Deacons? None
Elders? None.
 - As members in full connection: Deacons? None.
Elders? None.
- 25. Who are admitted on trial:** [List alphabetically. See note under question 33.]
- With degrees from approved colleges and credits from approved schools of theology?** (§§323-24.)

 Dennis Vernon Fuhr, Kendall Kane McCabe, Dale Ross Pruitt, Harold Preston Spedden, George Davis White.
 - With degrees from colleges not accredited by the University Senate and credits from approved schools of theology?** (§325 § 1.)
 None.

- With degrees from approved colleges and completion of the introductory studies for the ministry and the first year course of study?** (§325 § 2.)
 None.
 - With partial college credit; completion of the four-year course of study, and six years' service as approved supply pastors?** (§325 § 3.) None.
- 26. Who are continued on trial; and what progress have they made in their ministerial studies** (§330):
- As students in approved schools of theology?** Ronald Warren Bergman, Completing 2nd year, Richard Merle Boyer, completing 2nd year, Everett Cahall Isaacs, completing 2nd year, Kinmoth White Jefferson, completing 3rd year, Harrel Warren Pitsenbarger, completing 2nd year, Irvin Raymond Pusey, completing 2nd year, John Thomas Randolph, completing 2nd year.
 - As graduates of approved schools of theology?** Charles Chapman Herrman, Jr., Charles Edward Strickler.
 - In the four-year course of study?** None.
 - In the four graduate courses of study?** (§343 § 2.) None.
- 27. Who on trial are discontinued?** None.
- 28. Who are admitted into full connection?** [List alphabetically. See note under question 33.]

 Charles Douglas Burge, Donald James Hurst, Romie Hollingsworth Payne, Jr., Robert Cannon Short, Thomas Crawford Short, Laurence Hull Stookey.
- 29. Who have been elected deacons** (§393): [See note under question 33.]
- Theological students?** Dennis Vernon Fuhr, Kendall Kane McCabe, Dale Ross Pruitt, Harold Preston Spedden, George Davis White.
 - Members on trial in the course of study?** None.
 - Approved supply pastors?** Claude Carroll Brown, James Benedict Doughten, Jr., Ivon Paul Downing.
 - Other local preachers?** None.
 - Missionaries?** None.
 - Chaplains?** None.
- 30. Who have been ordained deacons?** [See note under question 33.]

 Dennis Vernon Fuhr, Kendall Kane McCabe, Dale Ross Pruitt, Harold Preston Spedden, George Davis White, Claude Carroll Brown, James Benedict Doughten, Jr., Ivon Paul Downing.

- 31. Who have been elected elders (§403): [See note under question 33.]**
- Theological graduates?** Charles Douglas Burge, Donald James Hurst, Thomas Ray Merrill, Romie Hollingsworth Payne, Jr., Robert Cannon Short, Thomas Crawford Short, Laurence Hull Stookey.
 - Course of study graduates?** None.
 - Approved supply pastors?** None.
 - Other local preachers?** None.
 - Missionaries?** None.
 - Chaplains?** None.
- 32. Who have been ordained elders? [See note under question 33.]**
Charles Douglas Burge, Donald James Hurst, Thomas Ray Merrill, Romie Hollingsworth Payne, Jr., Robert Cannon Short, Thomas Crawford Short, Laurence Hull Stookey.
- 33. Who have been admitted or ordained to accommodate other conferences:**
- Admitted: On trial?** None.
Into full connection? None.
 - Ordained after election by this conference: Deacons?** None.
Elders? None.
 - Ordained after election by other conferences: Deacons?** None.
Elders? None.

[NOTE: Members of this conference who were admitted or ordained through the accommodation of other conferences during the year should be listed under Questions 24-32, whichever are appropriate, along with their fellow members who were admitted or ordained at the current session. In each case the date and accommodating conference should be recorded. Under Question 33 should be listed persons, now members of other conferences, who were members of this conference only during the period necessary for their admission or ordination, if at all. In each case the conference of which the person is now a member, and any other conference involved, should be recorded. Transfers preceding or following actual service in this conference should be listed under Questions 36-37.]

- 34. Who are readmitted:**
- As deacons?** None.
 - As elders?** Vernon Myers Goodhand, Henry Herbert Schauer.
- 35. What retired members have been made effective?** Sidney B. Bradley, Ewell E. Crockett.
- 36. Who have been received by transfer? [List alphabetically. If probationer, so indicate. See note under question 33.]**
- | Name | Conference | Date |
|---------------------|----------------|----------|
| Jake C. O'Dell, | West Virginia, | 5/17/62. |
| Charles H. Poukish, | Philadelphia, | 6/3/62 |

- 37. Who have been transferred out? [List alphabetically. See note under question 33.]**

Name	Conference	Date
Walter H. Beckwith,	South Dakota,	6/1/62
George C. Godfrey,	Pittsburgh,	1/1/62.
Arthur J. Jackson,	California-Nevada,	6/11/62.

- 38. Who have had their conference membership terminated:**

- By voluntary location?** None.
- By involuntary location?** None.
- By withdrawal?** None.
- By judicial procedure (expelled)?** None.

- 39. Deceased: [List alphabetically.]**

- a) What ministerial members have died during the year?** None.

Effective: None.

Name	Date of birth	Date received into full connection	
		Date of	in a conference
Inactive: Harry V. Branford	7/25/88	11/11/61	1926
Ollie H. Connolly	9/ 4/86	7/19/61	1912
W. James Ennis	4/25/05	10/ 8/61	1930
Charles M. Kelser			1958
Lewis B. Morgan	10/22/76	6/28/61	1905
Peter M. R. Schauer			1917
Wingate D. Short	6/ 5/91	7/15/61	1922
Roy T. Thawley	1/15/93	5/ 2/62	1916
John H. Whedbee	3/ 7/88	2/28/62	1919

- What approved supply pastors have died during the year?** None.
- What deaconesses have died during the year?** None.

- 40. Who are the supernumerary ministers, and for what number of years consecutively has each held this relation? (§365.)** None.

- 41. Who are granted sabbatical leave? (§364.)** None.

- 42. What ministerial members have been retired: [List alphabetically.]**

- This year?** F. B. Bailey, O. G. Brewer, Sr., Otis P. Jefferson, W. H. Kohl, Henry M. Parks, John A. Trader.
- Previously?** J. P. Adams, C. H. Atkins, H. N. Bailey, F. A. Baker, J. R. Bicking, Charles W. Branford, W. H. Briggs, Henry T. Caldwell, Ralph Collis, Ira E. Crum, C. E. Davis, J. R. Diehl, Walter A. Donoway, C. M. Elderdice, A. B. Frye, J. H. Geohegan, J. P. George, Wm. Francis Godwin, E. C. Graham, W. S. Grant, S. T. Hamblin, C. Hanby, R. W. Hastings, E. W. Henvis, Robert Hodgson, H. G. Holdway, M. E. Hungerford, O. W. James, Harry C. Jeffers, J. W.

Jones, Ralph C. Jones, Roy L. Jones, Thomas C. Jones, G. E. Leister, John N. Link, Robert Loss, Dayton McClain, A. T. McFarland, William McKee, R. W. Mills, T. C. Mulligan, James O'Neil, J. E. Parker, J. B. Pettus, J. T. Price, Louis C. Randall, O. B. Reed, C. L. Reiter, Gilbert Ross, E. M. Shockley, Tilghman Smith, C. R. Strausburg, C. W. Strickland, E. P. Thomas, John W. Townsend, Thomas Turkington, G. E. Turner, Frank Volk, Grayson H. Wheatley, Melvin Wheatley, L. E. Wimbrow, Lester E. Windsor, John Wooten.

43. What approved supply pastors have been retired:

- a) **This year?** Harlan McKinley Ralph.
 b) **Previously?** John H. Anderson, Walter Fosnocht, J. T. Graham, A. T. P. Hudson, W. H. Johnson, Carroll E. Justis, Robert L. Kirby, Lawrence L. Knotts, J. A. Layton, G. H. McWilliams, Lawrence S. Renner, A. A. Turkington, C. E. Wilkins.

44. Who are appointed to attend school? [List alphabetically.]

Kinmoth W. Jefferson, Kendall K. McCabe, George H. Pigueron III.

45. What is the number of:

- a) **General Information:** Pastoral charges? 177; Approved supply pastors? 45; Received on trial? 5; Received into full connection? 6; Transferred in? 2; Transferred out? 3; Received from other evangelical churches? 0; Readmitted? 2; Discontinued? 0; Withdrawn? 0; Expelled? 0; Located? 1; Deceased? 9; Local preachers? 71; Women under appointment? 1; Retired made effective? 2; Retired serving as supply pastors? 0; District parsonages: No. 4.

b) **Number of ministers:**

(1) **On trial:**

(a) As pastors?	12
(b) Under special appointment?	0
(c) Appointed to attend school?	2
Total on trial?	14

(2) **In full connection:**

(a) **Effective:**

(i) As pastors and district superintendents? ..	132
(ii) Under special appointment?	17
(iii) Appointed to attend school?	1
(iv) On sabbatical leave?	0

Total effective?	150
(b) Retired?	69
(c) Supernumerary?	0

Total ministerial members: [Add total on trial, effective, retired, and supernumerary.] 233

46. What other personal notation should be made? None.

PART III. CONCLUDING BUSINESS

- 47. What are the detailed objectives of this conference for the coming year? (See reports.)**
- 48. Where shall the next conference session be held? Referred to Committee on Entertainment.**
- 49. Is there any other business? No.**
- 50. What changes have been made in appointments since last Annual Conference Session? See appointments.**
- 51. Where are the preachers stationed for the ensuing year? (See list of appointments.)**

V
APPOINTMENTS

DOVER DISTRICT

ROY L. TAWES, Superintendent, (6) (431 N. State St., Dover, Del.)
Telephone: Dover RE-4 3082

All Appointments in Delaware

Church	Minister	Yrs. Service	Church	Minister	Yrs. Service
Bethel			Felton		
Mt. Zion			Manship		
Portsville			Viola	(Wilmer E. Abbott) (2)	
Wesley	H. Norman Nicklas	(2)	Frankford	William H. Smith	(2)
Blades			Frederica		
Asbury			Sardis		
Epworth	(Lloyd R. Foard)	(1)	Trinity		
Bridgeville	Edward R. Wilkins	(3)	Bowers Beach		
Camden			(George W. Bishop)		(2)
Whatcoat	Frank Lucia	(4)	Georgetown		
Cannon Circuit			Grace	Ira E. Doyle	(2)
Cannon			Wesley	Ralph A. Ellis, Jr.	(1)
Cokesbury			Georgetown Circuit		
Trinity	Ronald W. Bergman	(2)	Bethesda		
Cheswold			Providence		
Downs Chapel	Robert C. Short	(2)	St. John's		
Clayton			Zoar	(Jeffrey B. Westfall)	(1)
Ewell-St. Paul's			Greenwood		
Kenton	Frank O. Baynard	(4)	Grace		
Dagsboro			Greenwood		
Bethel			St. Johnstown		
Christ	Ronald W. Starnes	(4)	(Miss Muriel Smith)		(4)
Dover			Gumboro		
Wesley	William Hemphill, Jr.	(1)	Bethel		
Associate			Westwoods		
C. Jackson Robinson		(3)	(James B. Doughten)		(1)
Ellendale			Harbeson		
Chaplain's Chapel			Indian Mission		
McColley's Chapel			Sand Hill	(John E. Taylor)	(2)
(Thomas H. Dahl)		(2)	Harrington		
Farmington			Asbury	Olin J. Shockley, Jr.	(3)
Bethel			Trinity	Charles H. Poukish	(1)
Epworth			Houston		
Salem			Williamsville		
Todd's Chapel			Kenneth M. Dickey		(1)
Ewell E. Crockett		(2)			

Church	Minister	Yrs. Service	Church	Minister	Yrs. Service
Laurel			St. George's		
Centenary	Elmer R. Shields	(1)	Gerald M. Henderson		(4)
Christ	Edward B. Blevins	(1)	Nassau		
Laurel Circuit			Conley's Chapel		
Horsey's Grove			White's Chapel		
Shiloh			Zion	Ray W. Kirwan	(1)
St. Paul's			Ocean View	Clarence H. Hays	(2)
Trinity	Lee Elliott	(35)	Odessa	Harry H. Conner	(3)
Lewes			Rehoboth	Charles E. Covington	(2)
Bethel			Reliance	(Milton E. Milliner)	(14)
Groome	William H. Hudson	(3)	Roxana		
Incoln			Hickory Hill		
Cedar Neck			Sound	(Ivon P. Downing)	(2)
Slaughter Neck			St. George's		
(Nelson Reppert)		(1)	Clarksville	William T. Archer	(2)
Leipsic			Seaford		
Little Creek			Mt. Olivet	Milton H. Keene	(3)
(Robert S. Hodgson)		(2)	St. John's	Howell O. Wilkins	(2)
Magnolia			Seaford Circuit		
Hartly	(Taylor Mac Hood)	(2)	Bethel		
Middletown	Nelson B. Benjamin	(1)	Concord		
Milford			Wesley	(Robert A. Ledden)	(1)
Avenue	C. Irving Carpenter	(2)	Selbyville	David W. Baker	(3)
Calvary			Smyrna	J. Howard Link	(4)
Millwood	F. Douglas Milbury	(7)	Townsend		
Millsboro			Immanuel		
Grace			Scott		
Carey's	John A. Irwin	(4)	Friendship	Charles D. Burge	(2)
Milville			Whitesville		
R-(Melvin E. Wheatley)		(6)	Bethany		
Milton			Bethesda		
Goshen	Perry O. Hill	(4)	Line	(Thomas W. Woodin)	(1)
Mount Pleasant			Wyoming		
King's			Woodside	A. M. B. Snapp	(7)

EASTON DISTRICT

J. LEAS GREEN, Superintendent (6) 215 Hanson St., Easton, Md.
Telephone: Easton, TALbot 2-3573

All Appointments in Maryland

Church	Minister	Yrs. Service	Church	Minister	Yrs. Service
Bayside			Burrsville		
Bozman			Ames		
Claiborne			Prospect		
Sherwood			Union		
Wittman	(Paul D. Mills)	(1)	Wesley	(G. Bryon Blair)	(1)

Church	Minister	Yrs. Service	Church	Minister	Yrs. Service
Cambridge			Galena		
Grace	Richard C. Hubbard	(17)	Kennedyville		
St. Paul's	John E. Jones	(1)	Olivet	Robert W. Helms	(3)
Zion	John E. French	(1)	Goldsboro		
Centreville	D. O. Hornung	(4)	Henderson		
Chestertown			Marydel		
Christ	William P. Kesmodel	(6)	Templeville		
First	Robert E. Green	(3)		Richard L. Hamilton	(4)
Choptank			Greensboro	(Donald L. Carter)	(2)
Antioch			Harmony		
Beckwith			Grove	Elwood B. Eckhart	(1)
Spedden			Hooper's Island		
	(Donald V. Lintelman)	(1)	Hooper's Memorial		
Church Creek			Hosier Memorial		
Madison				W. I. Collins	(5)
Milton			Hurlock		
Taylor's Island			Williamsburg		
White Haven			Unity-Washington		
	Harrell E. Pitsenbarger	(3)		Edwin J. Horney	(7)
Church Hill			Kent Island	Roy B. Phillips	(2)
Price			Millington		
Union	Charles L. Trader	(7)	Crumpton		
Concord			Double Creek		
Bloomery				Donald J. Hurst	(1)
Chestnut Grove			Oxford		
	Harold P. Spedden	(4)	Royal Oak	A. Jason Blundon	(3)
Crapo			Preston	Charles C. Huffman	(4)
Bounds			Queen Anne		
Ebenezer			Hillsboro		
St. John's			Wye Mills		
Street				Edwin C. Thomas, Jr.	(4)
Wesley	J. Melvin Kay	(5)	Queenstown		
Denton			Calvary		
St. Luke's	O. G. Brewer, Jr.	(4)	Immanuel		
Dorchester			Wye of Carmichael		
Bucktown				Romie H. Payne, Jr.	(1)
Friendship			Ridgely		
Salem			Bridgetown		
Secretary			Thawleys		
	Charles E. Barton, Jr.	(4)		(Vinton D. Shufelt)	(6)
East New Market	F. G. Buckley	(4)	Rock Hall		
Easton			Raum Chapel		
St. Mark's	H. F. Chandler	(9)	Wesley Chapel		
Associate	Jake C. O'Dell	(1)		Joseph V. Holliday	(3)
Federalsburg			St. James		
Christ			Fairlee		
Union	D. O. Clendaniel	(7)	Worton	(Charles L. Elliott)	(1)

Church	Minister	Yrs. Service	Church	Minister	Yrs. Service
St. Michaels			Ingleside	William Dore	(3)
Neavitt			Tilghman		
St. Luke's	Paul E. Reynolds	(5)	St. John's	(Charles J. Adams)	(3)
St. Thomas			Trappe		
Bethany			Faith Chapel	(Donald Knight)	(1)
Wingate			Vienna		
Zion	(Dan Edward Walker)	(1)	Elliott		
Still Pond			Reids Grove	Richard D. Bailey	(1)
Betterton					
Lynch	(W. M. Tulip)	(1)			
Sudlersville					
Barclay					

SALISBURY DISTRICT

Alton S. Miller, Superintendent (1), 1404 Camden Ave., Extd.

Salisbury, Md.

Telephone: Pioneer 9-3331

All Appointments in Maryland except Delmar

Church	Minister	Yrs. Service	Church	Minister	Yrs. Service
Allen			Fairmount		
Asbury			Christ		
Siloam			Mt. Olive		
Washington	(Harry M. Guyer)	(3)	Rehoboth	(Claude C. Brown)	(4)
Berlin	Joseph B. Vaughn	(6)	Fruitland		
Bishopville			St. John	Robert P. Whitlock	(3)
Wilson			Galestown		
Showell			Cokesbury		
Zion	R. Gordon Given	(2)	Woodland	(Eric D. Judy)	(1)
Crisfield			Hebron		
Asbury	Walter L. Beckwith	(6)	St. Paul		
Immanuel			Nelson		
St. Peters	George H. Moore	(1)	Charity	F. Howard Truitt	(3)
Mt. Pleasant			Mardela		
Mariners	Addison L. Smith	(2)	Emmanuel		
Deal Island			St. Paul		
St. John's			Snethen		
Wenona			Mt. Pleasant		
Rock Creek				Thomas Merrill	(3)
	William M. T. Hankins	(1)	Mt. Hermon		
Delmar			St. Luke		
First	Rollan E. Ferry	(1)	Union R-	(Lester E. Windsor)	(4)
Mt. Olive			Mt. Vernon		
Mills Chapel			John Wesley		
	Harvey B. Flater	(2)	Asbury		
			Friendship	James F. Langrall	(1)

Church	Minister	Yrs. Service	Church	Minister	Yrs. Service
Nanticoke			Wetipquin		
Bivalve			White Haven		
Tyaskin			(G. Francis Wilson)	(2)	
Oak Grove	Edward J. Clawson	(1)	Salisbury		
Newark			Asbury	J. Robert Mackey	(15)
Bowen			Bethesda	Howard M. Amoss	(6)
Cedartown	(Clifton Hope)	(7)	Christ	Daniel G. Higgins	(2)
Ocean City			Grace	James J. VonHagel	(7)
Synepuxent			St. Andrew		
	Richard S. Gibson	(3)	Riverside	Waldo L. Dise	(2)
Oriole			Trinity	Paul E. McCoy	(4)
St. Peters			Sharptown		
St. Stephens			Asbury		
Dames Quarter			Riverton	(William J. Garrett)	(1)
	(Albert A. Turkington)	(17)	Mt. Vernon		
Parsonsborg			Mt. Hermon		
Jerusalem			Wheatleys	(W. Austin Hill)	(1)
Bethel			Smith Island		
Zion	(Maxwell J. Roberts)	(1)	Ewell		
Pittsville			Tylerton		
Ayres			Rhodes Point		
Melson			(Edward M. Gladden)	(1)	
Wango	(Clarence J. Fox)	(3)	Snow Hill		
Pocomoke			Bates		
Bethany			Trinity	Charles E. Strickler	(2)
Quinton	Elmer L. Bennett	(5)	Whatcoat	Howard E. Evans	(6)
Pocomoke			St. Martins		
Salem			Campbelltown		
Cokesbury			Friendship		
	J. Gordon Stapleton	(5)	Taylorville		
Powellville			Ebenezer	George D. White	(4)
Friendship			Stockton		
Mt. Olive			Girdletree		
Mt. Pleasant			Remson		
Mt. Zion			Portersville	(Milton Elliott)	(1)
St. John			Trinity		
White's Chapel			Quindocqua		
	(Herbert H. Gladden)	(6)	Phoenix		
Princess Anne			R-(Andrew T. McFarland)	(1)	
Antioch			Whaleysville		
Westover	Omro M. Todd	(4)	New Hope	To be supplied	
Quantico			Willards		
Rockawalkin			Grace	(Walter A. Donaway)	(4)

WILMINGTON DISTRICT

R. JERVIS COOKE, Superintendent (4), 202 Alapocas Drive, Alapocas, Wilmington, Del. Home Phone OLympia 5-4897

Office, 1213 Delaware Avenue Office Phone: OLympia 4-9003

Church	Minister	Yrs. Service	Church	Minister	Yrs. Service
Aldersgate	James R. Hughes	(8)	Hopewell	Dale R. Pruett	(4)
Associate	Paul Thomas	(2)	Kingswood		
Asbury	Brooks E. Reynolds	(18)		Ralph L. Minker, Jr.	(3)
Associate	Sidney B. Bradley	(1)	Kirkwood		
Bayview				(James C. Steen, Sr.)	(15)
Bethel			Marshallton	Ellwood W. Cursey	(1)
Wesley	Richard M. Boyer	(3)	Mt. Pleasant		
Cecilton			Rowlandsville		
St. Paul's				Laurence H. Stookey	(6)
Zion	(Roy E. Giles)	(2)	Newark	John J. Bunting, Jr.	(13)
Cedars	John T. Randolph	(3)	Wesley Foundation		
Charlestown				Leland B. Hall	(2)
St. John's			New Castle		
Hart's Chapel				William B. Bundick	(5)
Principio			North East	Thomas C. Short	(3)
(William K. Cahall, Jr.)	(1)		Peniel	George W. Goodley	(4)
Cherry Hill			Perryville		
Baldwin			Asbury	Charles H. Spires	(4)
Big Elk	(George L. Stellges)	(3)	Port Deposit		
Chesapeake City			Tome	Daniel T. Pritchard	(1)
	Lawrence E. Staton	(1)	Red Lion		
Chester			Glasgow		
Bethel	C. Edwin Lasbury	(6)	Lebanon	Irvin R. Pusey	(7)
Christ	William B. Hitchens	(6)	Richardson Park		
Christiana				J. Earl Cummings	(3)
Salem	Arley B. Golden	(12)	Rising Sun	David G. Paul	(1)
Claymont	Dale L. Ruth	(1)	South Wilmington Parish		
Delaware City			Madeley		
	(James L. Plumline)	(6)	Minquadale		
East Cecil Circuit				Richard H. Bready	(3)
Leeds			St. George's		
Moore's			Summit	Everett C. Isaacs	(2)
Union	Henry H. Schauer	(1)	St. John's	Dennis V. Fuhr	(1)
Ebenezer	Charles D. Davis	(2)	St. Mark's	(Ralph H. D. Hughes)	(7)
Elkton	Harold M. Davis	(10)	St. Paul's		
Hillcrest	William O. Hackett	(2)		William H. Revelle, Jr.	(4)
Associate	To be supplied		Warwick		
Hockessin			Mt. Olivet		
Mt. Lebanon			Rehoboth	(Sassafras)	
	John W. Simperts, Jr.	(3)	Town Point	(Robert G. Kelly)	(2)
Holly Oak	Arthur H. Hastings	(1)			

Church	Minister	Yrs. Service	Church	Minister	Yrs. Service
Wesley of DuRoss Heights			Harrison Street		
	R-(Gilbert S. Ross)	(2)		David J. Randolph, Jr.	(1)
West Cecil Circuit			McCabe	Joseph B. Dickerson	(13)
Calvert				Mt. Salem Charles S. Clarkson	(1)
Ebenezer				Peninsula Preston W. Spence	(6)
Zion	Harold Fordham	(4)	Silverbrook		
Wilmington:				Richard C. Stazesky	(5)
Brandywine			Trinity	J. Thomas Churn	(1)
	Willard L. Robinson, Jr.	(2)	Union	Gerald A. Foster	(6)
Calvary	Chester E. Wilcox	(3)			
Eastlake	Conrad Hamer	(1)			
Grace William F. Dunkle, Jr.		(15)			
Associate					
	Vernon Myers Goodhand	(1)			
Assistant					
	C. Chapman Herrman	(2)			

SPECIAL APPOINTMENTS

1. With Annuity Claim Against the Peninsula Conference.

- William H. Owens, Associate Director, Homes for the Aged of the Peninsula Conference of The Methodist Church, Incorporated (4). Eastlake, Wilmington Quarterly Conference.
- George H. Pigueron, Jr., Executive Director, Homes for the Aged of the Peninsula Conference of The Methodist Church, Incorporated (6). Union Church, Wilmington Quarterly Conference.
- Walter H. Stone, Executive Secretary, Peninsula Conference Board of Education (3). Mount Olivet, Seaford Quarterly Conference.
- Donzel C. Wildey, Executive Secretary, Maryland Council of Churches (3). Wesley, Dover Quarterly Conference.

2. Without Annuity Claim Against the Peninsula Conference.

- E. E. Coleman, Chaplain, Veterans Administration Hospital, Marion, Indiana (2). Christ Church Quarterly Conference.
- Walter A. Glass, Assistant Professor of Mathematics and Physics, Cedar Crest College, 225 N. West St., Allentown, Pa. (3). Christiana, Delaware Quarterly Conference.
- W. D. Geohegan, Assistant Professor of Religion, Bowdoin College, Brunswick, Maine (9). Delaware City, Delaware Quarterly Conference.
- Fred W. Hanna, Jr., Y.M.C.A. Wilmington, Delaware (4). Christ Church Quarterly Conference.
- Edward J. Hemphill, Chaplain, U. S. Navy (19). New Castle, Delaware Quarterly Conference.
- Ralph W. Hopkins, Chaplain, U. S. Navy (14). Perryville, Maryland Quarterly Conference.

- H. Kirby Krams, Director of Religious Services, Youth Services Commission, State of Delaware (2). Grace Church, Wilmington Quarterly Conference.
- D'Arcy A. Littleton, Assistant Director, Goodwill Industries (2). Trinity Church, Wilmington Quarterly Conference.
- Harold Nunemaker, Chaplain, U. S. Army (1). Vienna, Maryland Quarterly Conference.
- Lloyd B. Troutman, Chaplain U. S. Air Force (10). Hillsboro, Maryland Quarterly Conference.
- Robert E. VanCleaf, Chaplain, U. S. Army (1). Eastlake, Wilmington Quarterly Conference.

3. With Annuity Claim on a Board, Agency or Institution of The Methodist Church.

- Howard L. Gordy, Jr., Chaplain, Wesley College (2). Wesley Church, Dover Quarterly Conference.
- Ira D. Steckman, Missionary to Hawaii (2). Kent Island Quarterly Conference.

APPOINTED TO ATTEND SCHOOL

- Kinmoth W. Jefferson (2)
- Kendall Kane McCabe (1)
- George H. Pigueron III (3)

DEACONESS APPOINTMENTS

- Miss Louise Whitsitt, Parish Worker, Asbury Church of Wilmington Manor, New Castle, Delaware.
- Miss Harriette Elizabeth Dalbey, Executive Director of Methodist Deaconess Home, Wilmington, Delaware (2). Grace Church Quarterly Conference, Wilmington, Delaware.

VI
REPORTS

(a) District Superintendents

DOVER DISTRICT

ROY LAWSON TAWES, Superintendent

Bishop Lord and Members of the Conference:

To effect a personal encounter between the world's Redeemer and man unredeemed is reason enough for preaching, and witnessing unto, our Gospel. We have lost heart in becoming wiser. We have been made empty handed in our much boasting, but we are not driven to our knees. We are fearful of going ahead, but we will not be still in meditation of the spirit. We are being forced to see now that something went wrong, because somebody went wrong. Persons make things happen.

Self-sufficiency has not seen life through. The old gods have returned to pagan altars. We are all set for the conquest of outer space when we know too well that we have not conquered our inner selves. We spend fortunes for deadly missiles, and we ought to commit character to being a living epistle. What demanding, testing times these are for preachers and laymen! Times for summit meetings at Sinai and Calvary! Times for triumphant believing! In my district office for five years I have tried faithfully to stress the necessity for the pulpit message and the Christian witness. The full commitment of my ministry is "that I may know him, and the power of his resurrection, and the fellowship of his suffering" (Phillipians 3:10).

Births recorded this year are: Howard L. Gordy III, son of the Rev. and Mrs. Howard L. Gordy, Jr.; Steven Eric, son of the Rev. and Mrs. Thomas H. Dahl; Christopher Hale, son of the Rev. and Mrs. Clarence Hays; Timothy Wesley Albright, son of the Rev. and Mrs. Nelson Reppert, and Mark, son of the Rev. and Mrs. Robert C. Short. The gates of heaven opened to receive Harry V. Branford, W. James Ennis, Lewis B. Morgan, Mrs. John T. Bailey, Mrs. Frank F. Carpenter and Mrs. Joshua McCabe.

If my bark sink
'Tis to another sea.
Mortality's ground floor
Is immortality.

— EMILY DICKINSON

After thirteen years at Wesley Church, Dover, Dr. John A. Trader comes to retirement. His congregation recently gave the Traders a surprise "This Is Your Life" party, and a gift of money. Friends came from near and far to share the happy evening that will be long remembered.

The district reports a church membership increase of 1,068. Of this number 642 have been received on profession of faith. Churches adding ten or more members are: Wesley, Dover, 100; St. John's Seaford, 79;

Avenue, Milford, 63; Mt. Olivet, Seaford, 59; Calvary, Milford, 51; Lincoln, 45; Smyrna, 32; Camden, 32; Nassau, 31; Odessa, 31; Asbury, Harrington, 30; Magnolia, 30; Clayton, 29; Centenary, Laurel, 25; Selbyville, 24; Wyoming, 24; Georgetown Circuit, 23; Roxana, 23; Bridgeville, 22; Milton, 22; Felton, 19; Grace, Georgetown, 18; Greenwood, 18; Wesley, Georgetown, 17; Blades, 16; Millsboro, 16; St. Georges, 15; Middletown, 12; Rehoboth, 12; Hartly-Friendship, 12; Reliance, 11; Houston, 10; Ocean View, 10. The church has an appointment with God to be made over in its total ministry. Evangelism means converted, enlisted, committed witnesses preaching, teaching, telling, sharing the Good News. The church that knows what God has done, and what God can do, in Christ will know the human situation and the human need. James S. Stewart says that Pentecost saved Christianity to the world. But Pentecost was not an experience of discipleship until after Calvary and Easter.

Ministerial support has been increased by \$10,760. Divisions are: Salary, \$7450 and Utilities, \$3310. \$10,760 Total.

	Salary	Utili- ties		Salary	Utili- ties
Blades	\$ 500		Houston	\$ 300	
Bridgeville	\$ 250		Centenary, Laurel	\$ 300	
Camden	\$ 500		Christ, Laurel		\$400
Ellendale		\$200	Lewes	\$ 600	
Farmington	\$1000		Lincoln	\$ 200	
Felton		\$160	Middletown		\$250
Frederica		\$500	Calvary, Milford	\$ 500	
Wesley, Georgetown	\$ 300		Milton		\$300
Georgetown Circuit		\$500	Mt. Pleasant	\$ 450	
Gumboro	\$ 200		Nassau	\$ 500	
Harbeson	\$ 400		Roxana		\$500
Asbury, Harrington	\$ 500				

The district has paid on debt \$195,248. The following churches paid \$1000 or more:

Bethel	\$ 1,825	Houston	\$ 2,000
Cheswold	\$ 4,596	Centenary, Laurel	\$11,453
Camden	\$ 1,138	Christ, Laurel	\$ 1,059
Clayton	\$ 2,000	Lewes	\$13,182
Dagsboro	\$ 4,751	Middletown	\$ 3,600
Dover	\$ 7,000	Magnolia	\$ 5,037
Felton	\$ 5,333	Mt. Pleasant	\$ 5,500
Frankford	\$ 2,296	Ocean View	\$10,000
Frederica	\$ 1,000	Odessa	\$ 6,984
Grace, Georgetown	\$19,385	Reliance	\$ 1,200
Wesley, Georgetown	\$ 5,100	Rehoboth	\$ 8,300
Georgetown Circuit	\$ 1,000	St. John's, Seaford	\$12,913
Harbeson	\$ 2,122	Seaford Circuit	\$ 3,921
Asbury, Harrington	\$ 5,000	Smyrna	\$10,000
Trinity, Harrington	\$28,500	Townsend	\$ 3,620
Hartly-Friendship	\$ 2,000	Whitesville	\$ 1,100

The district paid \$422,653 for buildings and improvements. The following churches paid \$1000 or more.

Bethel	\$ 7,824	Christ, Laurel	\$ 4,000
Blades	\$12,000	Lincoln	\$ 1,661
Camden	\$ 1,138	Laurel Circuit	\$ 6,428
Clayton	\$ 1,694	Leipsic	\$ 1,418
Dagsboro	\$22,181	Calvary, Milford	\$ 2,792
Dover	\$49,000	Milton	\$74,607
Farmington	\$ 3,879	Nassau	\$19,000
Felton	\$ 1,070	Odessa	\$ 1,462
Frederica	\$ 1,900	Rehoboth	\$26,870
Grace, Georgetown	\$57,515	Mt. Olivet, Seaford	\$ 2,500
Wesley, Georgetown	\$ 3,333	St. John's, Seaford	\$ 5,862
Georgetown Circuit	\$ 1,661	Seaford Circuit	\$ 8,588
Greenwood	\$ 1,362	Millville	\$ 1,085
Asbury, Harrington	\$ 5,000	Smyrna	\$36,557
Trinity, Harrington	\$28,500	Selbyville	\$ 1,200
Hartly-Friendship	\$ 2,100	Townsend	\$29,683
Centenary, Laurel	\$ 4,223	Wyoming	\$ 1,625

Milton is now worshipping in its new sanctuary. Mt. Olivet, Seaford, expects completion of its remodeled, enlarged air conditioned sanctuary by September. Camden will soon erect a new sanctuary, and in a recent campaign, locally conducted, pledged \$111,000. A summer chapel will be ready for services at Fenwick Island in June. Last summer the Rev. David W. Baker conducted tent services there, and with remarkable success. He will again be in charge. This chapel is sponsored by our Board of Missions, and \$20,000 of the cost comes from the estate of the late Rev. W. C. Poole. Slaughters Neck Church (Lincoln) has been renovated.

There are new educational units at Hickory Hill (Roxana), Dagsboro and Trinity, Harrington. Sound (Roxana), St. Georges, Bridgeville, Lincoln and Smyrna will have new educational units within the year. New parsonages are at Dover (for the associate minister), Smyrna and Nassau. Plans are in the making for a new parsonage at Cannon.

The district has raised \$114,235 for General and Annual Conference Benevolences, an increase of \$15,622 over the previous year. The amount for Wesley College Improvement Fund is \$32,352. Other moneys are: Bishop's Appeal for Congo \$1006; Rally Day \$2272; Student Day \$908; Methodist Youth Fund \$703; Race Relations Day \$278; World Wide Communion \$1570; One Great Hour of Sharing \$865; Board of Child Care \$3994; Mother's Day (Methodist Country House) \$3377; Advance Specials \$5838.

1184 men attended the Lenten Breakfasts, and the total offering was \$800. 370 men attended the annual banquet. We regret losing Dr. George V. Kirk as the District Lay Leader. His one year of leadership has endeared him to our laymen. Dr. Kirk has received a large promotion as school administrator in another state. The woman's Society of Christian Service has increased its membership by 52, and the total membership is 5,776. The pledge has been increased by \$1000, and one new society has been organized at Gumboro.

New organs are in the following churches: Epworth (Farmington), Greenwood, Hartly and Leipsic. Laymen of the district contributed new choir robes to the Wesley College Chorus.

I was converted in a Methodist Class Meeting. After the manner of my people who did so much for me in leading me to Christ, I offer my testimony. I am thankful for the ministry and the laity, and glad for my fellowship among them. I think often of the counsel offered by a prominent Negro voice concerning preparation for the pulpit: (1) Read yourself full (2) Think yourself clear (3) Pray yourself hot. No man has any right to neglect his books, his mind and his devotions in making ready to preach. In an age of know-how the world needs to "know Whom I have believed." I give myself then to the Church to which Christ gave Himself. A converted Mexican put his prayer in verse:

I am only a spark; make me a fire.
 I am only a string; make me a lyre.
 I am only a drop; make me a fountain.
 I am only an ant hill; make me a mountain.
 I am only a feather; make me a wing.
 I am only a serf; make me a king.
 I am only a link; make me a chain.
 I am only a sprinkle; make me a rain.

Again, thanks to Bishop Lord and my brothers in the Cabinet, and to the Dover District. And thanks be unto God! I close this fifth report with the Interpreter's benediction:

The Comforter be always with thee, good Christian, to guide thee in the way that leads to the City.

ROY LAWSON TAWES

EASTON DISTRICT

J. LEAS GREEN, Superintendent

Bishop Lord, comrades in the District Superintendency, members of the Peninsula Conference, and friends:

I have noted while in the pastorate and since assuming this office that District Superintendents' reports are something to be endured and that they are commended or condemned according to the time they consume. I shall therefore restrict this report to a brief summary of the achievements of the ministers and churches of the Easton District.

We have been blessed in that no effective minister has been lost to us by death during the Conference year. Two of our retired members, J. H. Whedbee and Charles M. Kelsner, after long illness, attained rest from their labors, and the widow of Charles G. Cannon, a local preacher, fell asleep in Jesus. Our parsonage families were cheered by the arrival of infants in the homes of Richard D. Bailey and Robert W. Helms. Laurence E. Staton, pastor at Queenstown, and Betty Ann Henry, of St. Mark's Church, Easton, were united in marriage.

On January 1st Harold E. Nunemaker entered the Chaplaincy of the Armed Forces and Richard D. Bailey, serving Harmony Charge, was appointed to succeed him at Vienna. Stanley W. Grant, a retired member, was asked to serve the Harmony Charge. November 1st Edward B. Blevins was released from serving St. James Charge and was appointed to Christ Church, Laurel. Thomas J. Turkington, a retired member, consented to serve St. James Charge until Conference. I am deeply indebted to these good men for their willingness to aid when these vacancies occurred.

Our ministers and church officials have been zealous in their efforts to learn more about their respective tasks and have been trying to make more effective the work of the organizations and administrative committees.

The Group Quarterly Conferences, District Conference, and Inter-Board School proved effective instruments in undergirding their work. Our District Organizations, The Woman's Society of Christian Service, Laymen and Youth Groups have been active and the results in all areas of church service are evident. The devotion of our leaders is to be commended.

Spiritual results are not always easy to assess, but an increasing awareness of Christian Stewardship is providing some evidence of growth. Our district is not growing rapidly in population and in several areas our churches are becoming weaker in numbers. The very great shortage of effective ministers, resulting in part-time service, adds to the problem. Over the next few years some of our churches must become willing to unite or they will find it impossible to continue. In spite of these handicaps real gains have been made and the Easton District is showing commendable growth. In membership our gains will equal population growth. With the addition of 1022 new members we now number 17,521. We are the least among the tribes of Israel, but are becoming increasingly aware of our growing strength.

Three phases of the stewardship of money show that our people are willing to respond to the varied needs of the Christian Church. These are gifts to others, the expansion of worship, educational and recreational facilities and the support of the ministry. In response to General and Annual Conference decisions, while every church did not cooperate in each appeal, gains were registered in giving to every appeal by our District. I list only totals, as the breakdown for each church will be carried in The Conference Journal.

For Administration and Benevolences—\$92,948.00; Wesley College Capital Improvements—\$29,116.00; Advance Specials—\$3,574.00; Rally Day—\$1,824.00; Student Day—\$738.00; M. Y. F. Fund—\$1,000.00; Race Relations—\$195.00; Fellowship of Suffering and Service—\$1,415.00; One Hour of Sharing—\$971.00; Child Care—\$4,126.00 (of this amount \$494.00 was the offering from the Laymen Communion Breakfasts); The Country House—\$2,195.00.

Our churches have spent on buildings and improvements—\$364,736.00. With few exceptions church properties are well maintained and adequately insured. Some items beyond normal maintenance and repair deserve special mention. Cambridge Grace remodelled its chancel and installed an Allen Organ at a cost of \$18,000.00; Centreville has completed its educational building and has paid \$128,589.00 on the cost; First Church Chestertown installed a new organ and remodelled its chancel and finished its sanctuary

at a cost of \$57,804.00 all paid. Denton St. Luke's acquired land for a new church at a cost of \$41,500.00; St. Mark's Easton has erected its sanctuary and ordered a pipe organ with an estimated indebtedness of \$250,000.00; Kennedyville is building a new two story educational building costing \$27,000.00 all money subscribed; Kent Island in a special campaign raised \$85,000.00 and expects to begin construction of a new church this summer; Preston acquired a new parsonage at a cost of \$15,000.00; St. Michaels has built a fellowship hall costing \$23,000.00.

On indebtedness a total of \$126,334.00 was raised. Churches paying more than \$1,000.00 are: Cambridge—St. Paul's, \$20,750.00; Cambridge—Zion, \$29,000.00—(The balance of \$59,000.00 plus \$30,000 for a new pipe organ is fully underwritten in pledges over the next three years); Chestertown—Christ, \$1,000.00; Chestertown—First, \$9,949.00; Church Creek, \$1,050.00; Church Hill, \$8,339.00; Dorchester, \$3,359.00; Easton—St. Mark's, \$10,083.00; East New Market, \$7,462.00; Goldsboro, \$3,795.00; Greensboro, \$3,000.00; Harmony, \$2,338.00; Hurlock, \$2,500.00; Preston, \$2,900.00; Queenstown, \$3,700.00; Ridgely, \$2,341.00; Rock Hall, \$4,000.00; St. James, \$4,828.00; St. Michaels, \$11,150.00; Trappe, \$2,062.00; Vienna, \$6,331.00.

The other area of concern is the support of our pastors. Our laymen are aware of the need and for the most part are willing to cooperate in trying to adequately care for their ministers. A total increase of \$9,950.00 has been made for next year. Of this amount \$7,200.00 is on salary, \$600.00 expense and \$2,150.00 utilities. Significant progress has been made in furnishing desirable and comfortable homes and in providing larger salaries and expense accounts.

The charges which have increased their ministerial support are:

	Salary	Expense	Utilities
Burrsville			\$ 100.00
Cambridge—Grace	\$ 500.00		
Chestertown—Christ	300.00		50.00
Chestertown—First	200.00		50.00
Choptank		\$ 100.00	50.00
Church Hill	100.00		
Concord	200.00		
Crapo			250.00
Denton—St. Luke's	100.00		
Dorchester	100.00		
Easton—St. Mark's	5,000.00	500.00	500.00
Galena	100.00		
Goldsboro			250.00
Millington			200.00
Rock Hall	500.00		
St. Thomas			250.00
Tilghman	100.00		150.00
Vienna			300.00
Total	\$7,200.00	\$ 600.00	\$2,150.00

I am deeply gratified by the response of our laymen and know that as long as our economy remains as it is many more advances will be made.

In closing this report I wish to express my gratitude to Bishop Lord and my colleagues in the Cabinet for their cooperative good will. To the District and Sub-District leaders in our various areas of work, my joy in their loyal support. To the ministers and members of our churches for their collective endeavors and to our Heavenly Father for his unfailing Grace.

Respectfully submitted,

J. LEAS GREEN

SALISBURY DISTRICT

JOHN E. FRENCH, Superintendent

Bishop Lord and Members of the Conference:

One of the grandest reports of all church history begins with the words: "unto us a child is born," and I can think of no better way to relate the joy of three of our parsonage families as they welcome **Ann Blessing Higgins**, born September 14, 1961; **Deborah Sue Gladden**, born March 3, 1962; and **David Francis Wilson**, born February 15, 1962. They reside with their parents at Salisbury, Powellville and Quantico, Maryland. There are no deaths to report; no marriages; no changes in pastoral assignments since our last appointments. Yet change is evidenced in many things. Here is the record of what we have done or failed to do.

Membership and Evangelism

Our greatest task is that of winning the unchurched and the unsaved for Christ. Here, our record can never be too good; and I fear, it must always be too poor. We have added 916 new members to the rolls of the church and have lost by death, transfer and all other causes some 693. Our total membership is now reported as 17,929. Nearly all of our charges report some accessions, and a majority of them report net gains. We are happy that eight of our charges (Delmar, First; Galestown; Hebron; Parsonsburg; Princess Anne; Quantico; Salisbury, Grace; and Smith Island) have received twenty or more members into their fellowship during the year. Berlin; Crisfield, Immanuel; Crisfield, Mt. Pleasant; and Salisbury, Trinity have received thirty or more each; while Salisbury, Asbury; Salisbury, Bethesda; Salisbury, Christ; and Fruitland, St. John have received more than fifty persons. Fruitland, St. John has for the second successive year recorded the largest net gain of forty-five. We rejoice in our gains, but like the Big Fisherman, we long most for the ones that got away.

Building and Improvement

Thirty-nine of the forty-three charges on the Salisbury District report that during the year they have spent \$825,499 on building and improvement. A new chapel has been erected at Shad Point on the Allen Charge. Showell Church on the Bishopville Charge, partially destroyed by fire in November

of 1961 has been rebuilt. Churches and educational buildings at Crisfield, Mt. Pleasant; Newark; Melson on the Pittsville Charge; Powellville and Cokesbury, Pocomoke have been remodeled, but the most extensive work in this area has been done at Bethesda Church, Salisbury, where the congregation has spent more than \$160,000 in remodeling the educational building, creating a new chancel and installing a new organ. New heating systems have been installed in parsonages at Mardela, Mt. Hermon and Pittsville.

Church Extension

All the things I talked about last year in the field of Church Extension have become, or are fastly becoming grand realities! The new Christ Church in East Salisbury has had a wonderful beginning. With more than a hundred new members in less than ten months, it has become established in every area of our church organization. Proper financing has been arranged and by mid-summer or early Fall, the first unit of the new church, designed by Mr. A. Hensel Fink, will begin to rise on the site two miles east of City Hall. The Rev. Daniel G. Higgins, Jr., pastor, has had indispensable help from the Conference Board of Missions, and particularly from the pastor and congregation of Trinity Church, Salisbury, who are pledged to provide the first \$25,000 for building costs when needed. Many others have assisted us in the initial stages of our work and give assurance of additional support in the future. Last January, we held final services at Atlantic Church, Ocean City. The church which had stood for more than forty years, from the very beginning of the resort town, could no longer meet the need of a greatly expanding summer population. The structure was demolished, and a new church costing in the neighborhood of \$200,000 is being erected on the old site. While it will not be completed by summer, progress is sufficient to assure the use of the new edifice during the coming season. I have had a grand stand seat for the building of the new Asbury Church, Salisbury. One of the great joys of my administration has been to watch the development and the growth as well as to assist with the work associated with the relocation of this fine church. In April, 1961 we broke the ground; and a little more than a year later, Bishop Lord laid the cornerstone. For the better part of a decade, The Rev. J. R. Mackey and his loyal people have lived and labored for the fulfillment of this dream. Within a month or so from now, the congregation will move to their new church where the fires from an old altar first established in 1778 will go on burning in a new setting and a new day.

Christian Education

Aside from those items on apportionment which pertain to the general work of Christian Education, we have given \$1,624 for Rally Day; \$666 for Methodist Student Day and \$545 to the Methodist Youth Fund.

Our best accomplishment has been for Wesley College. No charge has failed to assist me in our drive for capital improvement funds, and I am delighted to report that we have contributed \$34,878 or 96.7% of the asking for this purpose. As an alumnus of Wesley Collegiate Institute, the forerunner of Wesley College, I gladly acknowledge a debt I can never repay to the institution which gave me my first opportunity and education

for the ministry which I so dearly love. With this in mind, I have welcomed the opportunity to serve as a superintendent during one of the most critical periods in the life of this school, knowing that the heaviest debt is that of gratitude, when it is not in our power to repay it. My people have given \$128,738 during the past four years, and I am personally grateful for their fine support of this very worthy cause.

The following table reflects the generosity and loyalty of each and every charge:

Salisbury District Giving to Wesley College Capital Improvement Fund

Year	Asking	Amount Paid	Unpaid	Percentage
1958-1959	\$ 33,243	\$ 28,343	\$4,900	85.3%
1959-1960	33,221	30,656	2,565	92.3%
1960-1961	36,075	34,861	1,214	96.7%
1961-1962	36,075	34,878	1,197	96.7%
	<u>\$138,614</u>	<u>\$128,738</u>	<u>\$9,876</u>	<u>92.7%</u>

Charge	1961-1962	
	Asking	Amount Paid
Allen	\$ 592	\$ 592
Berlin	944	944
Bishopville	713	476
Crisfield, Asbury	1,417	1,417
Crisfield, Immanuel	1,243	1,243
Crisfield, Mt. Pleasant	942	842
Deal Island	548	548
Delmar, First	1,026	1,026
Delmar, Mt. Olive	739	753
Fairmount	469	100
Fruitland	814	814
Galestown	459	459
Hebron	839	839
Mardela	531	531
Mt. Hermon	455	455
Mt. Vernon	389	350
Nanticoke-Bivalve	427	427
Newark	334	334
Ocean City	869	868
Oriole	498	498
Parsonsbury	660	352
Pittsville, Ayres	826	826
Pocomoke, Bethany	749	749
Pocomoke, Salem	1,001	1,001
Powellville	681	518
Princess Anne	1,080	1,080
Quantico	579	579
Salisbury, Asbury	3,378	3,378
Salisbury, Bethesda	3,059	3,059
Salisbury, Christ		No apportionment

Salisbury, Grace	1,277	1,277
Salisbury, St. Andrew	622	622
Salisbury, Trinity	1,846	1,846
Sharptown, Asbury	533	534
Sharptown, Mt. Vernon	513	513
Smith Island	884	884
Snow Hill, Bates	794	990
Snow Hill, Whatcoat	851	851
St. Martins	384	384
Stockton-Girdletree	696	704
Trinity-Quindocqua	374	368
Whaleysville	393	200
Willards, Grace	647	647
	<u>\$36,075</u>	<u>\$34,878</u>

General Advance Specials

My predecessor, Dr. Arthur Jackson led our people in establishing a fine spirit and record in "second mile" giving. This year, thirty-one of our charges have contributed \$15,639 for General Advance Specials; and during my term of office, a total of \$81,337. Outstanding support has been provided by and for the following causes:

Asbury, Salisbury (The Philippines)	\$5,512
Bethesda, Salisbury (Japan)	2,520
Trinity, Salisbury (Nepal & Puerto Rico)	2,240
Whatcoat, Snow Hill (Borneo)	1,000
Crisfield, Asbury (General)	1,315
Smith Island (Korea)	400
Pittsville (Sarawak, Borneo)	400
Delmar, First (Formosa)	300

Berlin; Crisfield, Mt. Pleasant; Fruitland; Parsonsbury; Pocomoke, Salem; Quantico; Salisbury, Grace; Sharptown, Mt. Vernon; and Stockton-Girdletree have each given one hundred dollars or more.

World Service and Conference Benevolence

Last year our district accepted and paid 99.4% of its apportionment for General and Annual Conference Benevolence and Administration. This year we have done a little better than that. Out of an apportionment of \$111,164, we have accepted and paid \$110,623 or 99.7% of the amount requested. Forty of our forty-three charges have paid in full and in some cases have overpaid their asking. The following table will indicate their acceptance and responsibility in the matter.

General and Annual Conference Benevolence and Administration Fund

Charge	Apportionment	Amount Paid
Allen	\$ 1,815	\$ 1,815
Berlin	2,892	2,892
Bishopville	2,181	2,181
Crisfield, Asbury	4,306	4,307

Crisfield, Immanuel	3,807	3,807
Crisfield, Mt. Pleasant	2,863	2,863
Deal Island	1,669	1,669
Delmar, First	3,132	3,132
Delmar, Mt. Olive	2,254	2,300
Fairmount	1,433	1,262
Fruitland	3,494	3,494
Galestown	1,407	1,407
Hebron	2,574	2,574
Mardela	1,625	1,625
Mt. Hermon	1,392	1,392
Mt. Vernon	1,191	1,191
Nanticoke-Bivalve	1,299	1,299
Newark	1,023	1,023
Ocean City	2,633	2,633
Oriole	1,520	1,520
Parsonsborg	2,015	2,016
Pittsville, Ayres	2,528	2,528
Pocomoke, Bethany	2,285	2,285
Pocomoke, Salem	3,055	3,055
Powellville	2,095	1,931
Princess Anne	3,294	3,294
Quantico	1,768	1,770
Salisbury, Asbury	10,300	10,300
Salisbury, Bethesda	9,343	9,343
Salisbury, Christ		
No Apportionment		
Salisbury, Grace	3,907	3,910
Salisbury, St. Andrew	1,901	1,901
Salisbury, Trinity	5,621	5,621
Sharptown, Asbury	1,629	1,632
Sharptown, Mt. Vernon	1,558	1,558
Smith Island	2,710	2,710
Snow Hill, Bates	2,428	2,428
Snow Hill, Whatcoat	2,594	2,594
St. Martins	1,172	1,172
Stockton-Girdletree	2,128	2,126
Trinity-Quindocqua	1,141	881
Whaleysville	1,197	1,197
Willards-Grace	1,985	1,985
	<hr/>	<hr/>
	\$111,164	\$110,623

Percentage of acceptance and payment 99.7%.

Other benevolent giving reported to me includes special offerings for the following causes:

World-Wide Communion Offering	\$1,509
One Great Hour of Sharing	854
The Methodist Youth Fund	545

Our Christmas Offering for The Board of Child Care, amounted to \$7,480; and our offerings for The Methodist Country House were reported as \$3,256.

Ministerial Support

The last table of this report has to do with the matter of ministerial support. Next year, the churches on the Salisbury District will provide \$238,150 for salaries, expense and utilities. This figure represents an increase of \$9,175 over the present year and an accumulated increase of \$62,961 over the past six years.

Charge	Salary	Expense	Utilities	Increase
Allen	\$ 3,500	\$ 500	\$ 500	\$ 200
Berlin	4,400	500	600	—
Bishopville	3,800	500	—	—
Crisfield, Asbury	7,400	500	500	125
Crisfield, Immanuel	6,200	300	700	—
Crisfield, Mt. Pleasant	6,500	500	500	—
Deal Island	4,000	500	600	600
Delmar, First	5,750	500	—	—
Delmar, Mt. Olive	5,300	—	500	—
Fairmount	3,400	500	150	—
Fruitland	5,500	500	700	500
Galestown	3,400	300	400	—
Hebron	5,000	300	200	200
Mardela	4,150	500	500	150
Mt. Hermon	3,100	500	—	—
Mt. Vernon	4,000	—	250	—
Nanticoke-Bivalve	4,500	—	500	500
Newark	2,500	500	—	500
Ocean City	5,500	500	500	—
Oriole	4,000	—	—	—
Parsonsborg	3,750	500	500	—
Pittsville, Ayres	3,900	500	500	200
Pocomoke, Bethany	4,600	500	450	—
Pocomoke, Salem	5,350	500	800	100
Powellville	3,900	500	600	300
Princess Anne	5,900	500	500	600
Quantico	4,500	500	500	—
Salisbury, Asbury	8,800	500	900	300
Salisbury, Bethesda	9,000	500	500	—
Salisbury, Christ	800	500	—	1,300
Salisbury, Grace	5,500	500	500	500
Salisbury, St. Andrew	4,000	400	650	—
Salisbury, Trinity	8,000	500	700	200
Sharptown, Asbury	4,000	500	500	—
Sharptown, Mt. Vernon	4,500	500	200	—
Smith Island	4,000	500	500	—
Snow Hill, Bates	5,500	500	500	1,000

Snow Hill, Whatcoat	5,500	500	650	300
St. Martins	4,000	—	500	1,100
Stockton-Girdletree	4,000	500	—	—
Trinity-Quindocqua	3,400	500	500	200
Whaleysville	3,500	500	300	300
Willards, Grace	3,200	400	400	—
Total	\$201,500	\$ 18,200	\$ 18,450	\$ 9,175
Grand Total	\$238,150			

Total Increases in Ministerial Support:	1956-1957	\$ 9,136
	1957-1958	9,035
	1958-1959	10,460
	1959-1960	15,455
	1960-1961	9,700
	1961-1962	9,175
		<hr/>
		\$62,961

Conclusion

Some thirty years ago I made my first visit to the Salisbury District parsonage where Dr. Leonard White gave me my first instruction on how to become a minister in The Methodist Church. My second visit came in 1956, when I, myself, became the superintendent of the district on which I was born and where my people have always lived. To me, it has been a great honor and a privilege to serve as superintendent of the Salisbury District. Now, as I prepare to leave this office I want to thank all who have helped me in any way with the work I have tried to do. Their number is so great I cannot enumerate, but I shall always remember the helping hands of ministers and laymen who, like myself, were vitally interested in the church and who shared with me every interest of The Kingdom of God. I am deeply grateful to Bishop Lord, to each of my colleagues in the Cabinet, to the ministers and laymen who have been so faithful, and above all, to my dear Heavenly Father for every gift of love and grace. May God bless you all.

JOHN EDWARD FRENCH

WILMINGTON DISTRICT

R. JERVIS COOKE, Superintendent

Bishop Lord, my colleagues of the Cabinet, and members of the Peninsula Annual Conference:

The following is a report involving the work of the Wilmington District ministers and laymen during the past Conference year. It will be impossible here to list all of the achievements of these fine men and loyal congregations. Most of the details of individual achievement will be found in the statistical tables of the Conference journal. Let it suffice for us here to mention what seem to be high-lights of the year.

May I first indicate changes that have affected parsonage families during this year. We must report six deaths. The Rev. Wingate D. Short, retired member of our Conference, died July 15, 1961; the Rev. Peter M. R. Schauer, retired, died on February 20, 1962; the Rev. Roy T. Thawley, retired, died on May 3, 1962; Mrs. Fannie V. Sherwood, widow of the Rev. William N. Sherwood, died November 19, 1961; Mrs. Adella F. Kelso, widow of the Rev. John M. Kelso, died March 25, 1962; Mrs. Florence I. McCoy, widow of the Rev. Jesse C. McCoy, died April 12, 1962.

There is one marriage to report. The Rev. George H. Pigueron III was married to Miss Celia Wirz in Mexico City, Mexico, on December 5, 1961. Mr. Pigueron, who holds his Quarterly Conference membership in this district, was appointed to attend school last year and is presently continuing his studies at the University of Mexico.

During this year we have welcomed into parsonage homes the following children: Erika Elizabeth Foster, daughter of the Rev. and Mrs. Gerald Foster, Union Church, Wilmington; Curtis Hall Short, son of the Rev. and Mrs. Thomas Short of North East, Maryland, born on June 23, 1961; Charles Andrew Davis, son of the Rev. and Mrs. Charles D. Davis, R. D. 3, Newark, Delaware, born on October 10, 1961; Laurie Beth Isaacs, daughter of the Rev. and Mrs. Everett Isaacs, St. Georges, Delaware, born on October 23, 1961; Sharon Lynn Pruett, daughter of the Rev. and Mrs. Dale R. Pruett, Port Deposit, Maryland, born on December 7, 1961; Tracey Anne Randolph, daughter of the Rev. and Mrs. David J. Randolph, Jr., Lowell, Massachusetts, born on January 6, 1962; John Charles Lasbury, son of the Rev. and Mrs. C. Edwin Lasbury, 2615 Foulk Road, Wilmington, Delaware, born on January 9, 1962; Edward Paul Owens, son of the Rev. and Mrs. William Owens, 1404 Lovering Avenue, Wilmington, Delaware, born on February 15, 1962; Mark Christopher Beckwith, son of the Rev. and Mrs. Walter Beckwith, Chesapeake City, Maryland, born on March 14, 1962; Mary Ellen Pusey, daughter of the Rev. and Mrs. Irvin Pusey, Bear, Delaware, born on April 16, 1962. We also welcome the birth of Douglas Gordon Braum, Jr., son of Mr. and Mrs. Douglas G. Braum, who was born on March 20, 1962. Mrs. Braum served until the first of this year as the deaconess at Union Church, Wilmington. We wish her and her family God's blessings.

At this Conference session two of our ministers will seek the retired relation. The Rev. Franklin B. Bailey, associate minister at McCabe Memorial Church, will complete 40 years of active ministry. The Rev. Otis P. Jefferson, pastor at Trinity Church, Wilmington, will be completing 37 years in the active ministry. We express a heartfelt "well done" to these men and their wives for the devoted service they have rendered to Christ and His church. Our prayer for them is that they will have many years to enjoy this new relation and that they will find many ways in which they may continue their Christian service.

One change in appointment was necessary during the Conference year. The Rev. Robert E. VanCleaf, pastor of Eastlake Church, Wilmington, was called to active duty with the National Guard in October 1961. The Rev. Conrad Hamer, pastor of Christ Church, Laurel, Delaware, was assigned to Eastlake Church on November 1.

Membership And Evangelism

Accessions have been reported in all but one of the charges on the district. We have received on profession of faith, 1,081; by transfer from other Methodist churches, 771; from other denominations, 204; making a total increase of 2,056 members this year, for a net increase of 650, or a present district total of 27,524. We have during the year conducted one major visitation evangelism program at Cherry Hill, Maryland, involving ministers and laymen from other churches of the district. This meaningful project was under the direction of our District Secretary of Evangelism, the Rev. John E. Jones. Another significant program introduced by Mr. Jones was a series of six Lenten Communion discussion sessions for our ministers in the city of Wilmington and environs. We met for six Wednesday mornings at seven o'clock for Communion in the Chapel of Grace Church, then moved to the social hall for a light breakfast and were led in meditation on one of the great spiritual classics by six of our brethren. The average attendance for these early morning devotions was 20. Plans are already being made to renew this project another year.

World Service And Benevolences

Charges on this district were asked to give \$179,533 for World Service and Conference Benevolences. The amount accepted was \$166,742, while the amount paid was \$159,891. 38 of the 53 charges paid the asking in full. This represents an increase both in the number of charges meeting the asking in full and in the total amount raised. 40 of our charges have contributed \$34,194 for Advance Special projects. This likewise represents an increase in the number of charges participating and in the total amount contributed for the Advance. We were pleased to note that the Wilmington District led the Washington Area in contributions to Advance Specials a year ago and stood high in this regard in the Northeastern Jurisdiction. We hope it will be possible for us to find more of our churches participating in these second-mile gifts to specific projects of World and National Missions and the Methodist Committee on Overseas Relief.

Last year we reported that 35 churches had responded to the Bishop's Appeal for the Congo with gifts totaling \$3,953. During this year 18 additional gifts totaling \$2,219 have been received for this cause, making our total for the Bishop's Appeal for the Congo, \$6,172.

I wish to acknowledge the work of our District Missionary Secretary, the Rev. John W. Simperts, Jr. His program of missionary education and cultivation has brought the story of the missions and the great needs of the world before our people this year.

General Contributions

Our churches have contributed \$41,839 for Wesley College Capital Improvement and a total of \$20,844 for the 8 special offerings taken during the year. This represents some increase in the total given.

Buildings And Improvements

This has been a year of major building on the Wilmington District. 28 of our churches have spent \$1000 or more for building and improvements.

Three new churches have been opened for worship: Hillcrest and Aldersgate have each completed sanctuary units this year, while St. Mark's in Stanton has completed a new church including education unit and temporary sanctuary. One education building has been completed and opened for use at Cherry Hill, Cecil County, Maryland. Four new parsonages have been purchased: St. Mark's, Stanton; McCabe Memorial, a parsonage for the pastor and a parsonage for the associate pastor; and St. Paul's Church. One education building is presently under construction for McCabe Memorial Church. Three churches have plans for education buildings. It is expected that ground will be broken for a new unit at Ebenezer Church in September. Newark is completing a campaign for pledges to underwrite construction of a new education unit for which plans have been drawn. North East Church is completing plans for their new education building following a very successful financial campaign. Grace Church, Wilmington, has completed a campaign for funds for major redecorating and the purchase of a new organ. Several of our churches have acquired additional real estate to be used for either eventual enlargement of facilities or parking lots. Included in this group will be New Castle, Peniel Church at Newport, Perryville, and Port Deposit Churches.

During the year St. Paul's Church building at 10th and Jackson Streets, Wilmington, was sold to the State Highway Department. The old building is to be demolished to make way for a new highway. All church activities have been moved to the Foulk Road area adjacent to the site of the new church. It is expected that ground will be broken within a few weeks for this church. Madeley Church has received permission to relocate several miles south of its present site, and it is expected that a new building will be available for this congregation in the near future. The Madeley Church properties in South Wilmington have been purchased by the Peninsula Conference Projects Committee of the Woman's Society of Christian Service and will provide them with added room for their mission program. The Mt. Joy Methodist Church of the Delaware Conference is providing significant Methodist ministry for this area of the city. In its new location the Madeley Church will have significant opportunities for service to the members of its own congregation and to many unchurched persons in a rapidly growing complex of suburban developments.

Pastoral Support

Again this year there have been some increases in pastoral support. 26 charges have increased salaries by \$19,766. Four charges have increased travel allowance \$1,100, and six charges have increased parsonage utilities by \$1,220, for a total increase in pastoral support of \$22,086.

Organizations

The several organizations of the Wilmington District have taken great strides forward during the year. The District Woman's Society of Christian Service, under the capable leadership of Mrs. Arthur Benjamin; The District Board of Lay Activities under the District Lay Leader, Thomas S. Lodge, and his Associates, Lawrence Gibson, Richard Farmer, Samuel Craig, L. LeRoy Horne, and Benjamin Webber; The Methodist Youth Fellowship program under competent district and sub-district leaders. Many meaning-

ful programs have been held by these organizations during the year and these leaders have given loyal support to every phase of the district program. Increased giving on the part of our Woman's Society, greater support by our churches to projects sponsored by our Board of Lay Activities, and increased participation by our youth testify to the effectiveness of these programs.

Interboard School

We wish to express appreciation to Bishop John Wesley Lord for his leadership in the Interboard School held throughout our Conference in January. We feel that this School has had significant impact upon the ministerial and lay leadership of our district and has brought a greater sense of direction to our responsible leaders at both district and local church levels.

Recruitment

We are pleased to report that at least four additional young people have indicated this year their intention to enter Christian vocations. William K. Cahall, Jr., of Trinity Church, Wilmington, who will be appointed to a student pastorate at this session of the Conference, is planning to continue his college work in the fall at the University of Delaware. Charles Lawson of Perryville Church is graduating from Washington College, Chestertown, and expects to enter Wesley Theological Seminary in the fall. Jay Baird of Peninsula Church and Raymond Eck of Silverbrook Church are likewise preparing for the Christian ministry and are receiving the encouragement and support of their home churches. We are maintaining contact with those who have previously made commitments for Christian vocations and are pleased with their progress in training.

Town And Country

It was indicated in last year's report that special attention would be given to our rural areas. At my request the Conference Commission on Town and Country work has conducted a careful study of the Town and Country Churches in Cecil County, Maryland. This study culminated in an all-day Convocation in Elkton, Maryland, on Saturday, March 31. Much credit belongs to the Rev. John W. Simperts, Jr., Chairman, and the Rev. Willard L. Robinson, Jr., Executive Secretary and those associated with them for the outstanding success of this project.

The purpose of the study and Convocation was three fold. 1. To help each church see itself more clearly. To see how relevant its message and program were to the needs of this age and the ongoing lives of the people. 2. To help each church see itself in relation to the other Methodist Churches of the county and those churches of other denominations and faith groups represented, with special concern for an increased level of cooperation. 3. To help each church see the total community about it; to come to a better understanding of the social and economic factors affecting life in Cecil County and to sense a need for closer cooperation with those voluntary and governmental agencies at work within the County.

Special study committees involving ministers and key laymen worked for months doing research, compiling charts, graphs, tables, maps, etc. Their findings were reported in a bound volume of 45 pages.

The Convocation was a very helpful experience. Responsible civic and community leaders served as resource people. Serious study was given to the findings of the committees and much valuable discussion took place.

Two follow-up meetings have been held. Plans are being formulated for much closer cooperation between the churches and those agencies concerned with the betterment of life and the raising of standards. We believe that our people are now more clearly aware of their opportunities to provide a relevant ministry in the name of the living Christ.

Some changes are to be made in the structuring of Methodism in the county involving certain charge re-alignments and strengthening of leadership. Further study is being made of a group ministry plan that will relate student pastors to full time pastors. Further study is also being given to the employment of a full time rural worker in Cecil County in cooperation with the Woman's Society of Christian Service of our Conference.

Specific plans are under way to provide religious coverage for the increasing number of people who vacation along our five beautiful rivers each summer. (Some 20,000 campers were counted one weekend last summer on Elk Neck alone). Worship services will be taken to new areas this year and several of our churches will adapt their schedules to better serve the summer residents.

Two cooperative programs will be conducted by the 31 churches in Cecil County next year as a result of our Convocation. In the fall we will have a united Evangelistic Mission. Next spring we expect to develop a cooperative emphasis on Stewardship and Finance with an every member canvass in each church.

In order to develop these and other plans for our Town and Country Churches, we are establishing a steering committee which will give continuing guidance to these projects and plan new ventures in the coming years.

Inner City

Another major area of concern is the inner city. Our churches in the city of Wilmington have been giving careful study to their communities and have been re-evaluating their own purpose and mission. I believe without exception each church has taken some new and specific steps to relate itself to the real needs of the city. I am very proud of our pastors and laymen as we sense their growing concern for people in the changing neighborhoods of Wilmington. It is true some churches have taken major steps while others have just begun, but the concern is present and new answers are being sought. I believe we are being led by the Holy Spirit to some significant new ministries.

Our major progress this year has been in cooperation with the other major denominations through the Wilmington and New Castle County Council of Churches. A two day seminar last fall brought together selected ministers and laymen from all parts of the city for information and inspiration. As a result the Council of Churches has formed a committee on

Metropolitan Ministry. This group is now proposing certain "Larger Parishes" for cooperative work in several areas of the city. These areas or sectors will be related to suburban churches on a voluntary basis. We are very pleased with the plans that have been developed and are cooperating fully with the program.

As Methodists we participated in the quadrennial Convocation on Urban Church in St. Louis in February. While we are cooperating in broad planning with our sister denominations, we are developing specific plans to strengthen the program and staff of several of our churches in those areas of most critical need. The Conference Board of Missions has made available certain funds to use this year in two or three new projects. It is expected that we will be adding full time workers and developing additional programs in certain pilot projects this year.

In closing this report I would like to express appreciation to the ministers and laymen of the District for their excellent cooperation and loyal support. I must also acknowledge my gratitude for the friendship, encouragement, and cooperation of my Bishop and my colleagues of the Cabinet. This Conference marks the completion of six years of service by Dr. John E. French. As one who served under his leadership for two years in Salisbury and for three years as a co-worker in the Cabinet, I would like to express my gratitude for his able administration, good judgment, and genuine concern for his ministers, the laymen of his churches, and the Kingdom of God.

No report such as this can be complete without a word of thanks to Almighty God for strength and guidance and the privilege of service.

R. JERVIS COOKE

(b) Boards, Commissions and Committees

REPORT OF THE BOARD OF CHILD CARE

May, 1962

During the present conference year the Board of Child Care celebrated the first anniversary of the dedication of the new buildings at Rockdale, Baltimore County. The Kelso Home for Girls sold its property in Towson, Maryland, and made its fourth move in its long history. The Strawbridge Home for Boys also sold its property at Sykesville, Maryland, and made its first relocation. The Board of Child Care offices were transferred from 516 N. Charles Street, Baltimore, to the grounds of the Kelso and Strawbridge Homes. Now the Board's supervision of the four-fold program—group care, foster boarding home care, adoption service and counselling unwed parents—is centered and is greatly facilitated by so doing.

The new address for the two Homes and the Board of Child Care is 3300 Gaither Road, Baltimore 7, Maryland. The phone number is area code 301, Walnut 2-2100.

All applications and inquiries should be made to the above address.

These new buildings and enlarged program did not just happen, they were made to happen. The Peninsula Conference had a significant part in this. The members of the Board of Directors from this conference are to be commended for their faithful attendance and participation at board and committee meetings at a real cost in time and money to themselves. The Board is indebted to the District Superintendents for their interest, understanding and loyal cooperation. The Conference Board of Lay Activities, and the lay leaders of the local churches have rendered yeoman's service in promotion of the Christmas offering. The pastors of the churches have been our effective representatives in and out of the pulpit. The membership of the churches expressed their Christian interest in disadvantaged children by a steadily increased contribution toward the operational service of their conference child care agency. One man and wife this year contributed \$3,000. The total amount given in 1960-61 was \$20,482.09. This year it amounted to \$21,617.88.

The work being done by the Board of Child Care is outstanding in Methodism. Our standards are high and are in accordance with the recommendation of our General Board of Hospitals and Homes. The emphasis is upon a qualitative service to children with tremendous needs. Moreover, we are licensed by the State of Maryland with authority to function in other states and the District of Columbia by reciprocal agreement. In the ground breaking ceremonies, Mr. T. J. S. Waxter, Director of the State Welfare Department, our licensing agency, gave utterance to the following: "The Methodist Board of Child Care has embarked on an adventure which will be good not only for the children who pass through the institution, but also for the entire State in terms of an experiment on behalf of a group of under-privileged children who really are the forgotten people of our State."

Just as it took time to reach the point where we are now, the next couple of years will find our care of children enriched if we become able financially to incorporate certain suggestions made by the State Department of Public Welfare.

- 1—Obtaining adequate staff to include a sixth caseworker, a medical care consultant and sufficient recreational staff.
- 2—Developing the foster care program, with additional pre-adoptive study homes.
- 3—Providing psychiatric service for consultation to staff and diagnosis and treatment, as needed, for the children.
- 4—Reviewing the values of amending the charter to permit rotation of full board membership.
- 5—Considering the possibility of extending service to children irrespective of race or color."

Already two of the five recommendations have been fulfilled, number "3" and number "4". Also, we have been able to get good recreational staff during the summer months.

Brick and mortar are important but of far greater significance are the people who live and work in the buildings. At the present we are limited in the children we can accept and help by a dearth in physically sound houseparents who are able to understand, accept, control and direct children in the cottages. So far, we have been unable to enlist the interest of a medical care consultant or a sixth caseworker to give special attention to applications. Our attention is now focused upon realizing these objectives during the coming conference year.

Much of the speed with which we will settle down in our new facilities, and increase the quantity and quality of our work, will depend upon the additional contributions from individual members of the 419 churches in the conference. The object of our promotion is to get each Methodist in every church to make an annual contribution, whether it be one dollar or one hundred dollars.

Finally, to quote Judge Waxter: "The Board of Child Care is a shining example of an organization concerned with the fundamental needs of children, and will go any lengths to meet the needs, and particularly the needs of children who cannot fend for themselves. . . ." This is true. We believe that all Methodists accept this challenge!

W. GIBBS McKENNEY, President
F. REID ISAAC, Executive Director

REPORT OF THE CONFERENCE BOARD OF EDUCATION

From the beginning, the Christian Church has been concerned with the importance of its teaching ministry. "Jesus said, go ye therefore and teach". There was a content of faith to communicate and there were persons both within and without the fellowship who needed guidance in living as followers of Christ.

Christian teaching in the 380 Churches of the Peninsula Conference of the Methodist Church is the concern of a great multitude of people who continue to go about their responsibilities with children, youth, and adults.

It is the responsibility of the Conference Board of Education to do its utmost to provide guidance and assistance to our people in this part of our work. The following is a summary of the various ways we have sought to carry out the entrusted commission.

Children's Work

MISS DORIS HOOVER, Conference Director of Children's Work

1) An increase in the attendance at the four (4) Vacation Church School Workshops, held in various parts of the Conference, indicated a renewal of interest in these undertakings. The future of Vacation Church Schools seems more promising at present than in the recent past. Based on the interest indicated by the 250-300 persons in attendance, two (2) additional Workshops are planned for this spring making six (6) in all. Recommended materials are the resources provided by the Curriculum Committee of The National Council of Churches entitled the Cooperative Series. The prompt return of **report blanks** to the office of the Board of Education upon the close of Vacation Church School in the local church proves helpful in planning for the subsequent year.

2) A Laboratory School was held July 24-28 at St. Mark's Church, Easton. The faculty was composed of Miss Beatrice A. Daniel, New Concord, Ohio; Miss Virginia Moores, Winterville, Ohio; and Mrs. Howard Roher, Silver Spring, Maryland. Another school had been planned for the Salisbury District using the same instructors but was cancelled for a lack of registrations. One such school is planned in the Wilmington District, July 8-13 at Peniel Church, Newport. Teachers of children from all the Districts, however, are invited to participate.

As a method of assisting our teachers of children, the Laboratory School is coming into wide use throughout the country. Mr. Glenn Gothard, of the General Board of Education, reported in the January Inter-Board Schools, a phenomenal growth of this type of training experience. It is our hope that plans already announced will have enthusiastic support.

3) In October, upon the invitation of the Board of Education, the Reverend J. Gordon Stapleton, Minister of Salem Church, Pocomoke City, entered upon a plan of training to develop additional instructors of children's teachers for Christian Workers' Schools. Fifteen persons are expected to be accredited from this effort. It is our measured judgment that a fulltime children's worker to assist teachers of children going from Church to Church is one of the most pressing needs of our Conference.

4) Further effort at this point has been made by arrangement with the General Board of Education in recent years for periodic visits of special workers for a limited time. During the year, Miss Evelyn Tripp of the General Board of Education, returned to the Peninsula Conference spending four weeks conducting Leadership Education Schools in the following charges; Middletown, Charlestown, Mt. Zion, (on Bethel), Quantico, Hurlock, St. Michaels, Oxford, Tilghman, and Galena. In all, twenty-three (23)

Churches participated in the undertaking. Reports from Ministers and laymen alike have been most appreciative in regard to this consecrated worker. Plans are now being made for similar assistance extending eight weeks in the coming fall. Those interested in such a program are invited to inquire concerning plans for this enlarged endeavor.

Youth Work

1) On January 1, our Youth Camp Director, the Reverend George C. Godfrey, was appointed Youth Director of the Baldwin Community Methodist Church of Pittsburgh, Pennsylvania. During his more than three years of service, Mr. Godfrey brought significant leadership to the Conference Youth Program and the development of Camp PeCoMeth. Deeply regarded and highly respected, our prayer goes with him as he enters upon a new and challenging opportunity of service.

2) On January 18, at the Winter Meeting of the Board of Education, Mr. Wallace Smith of Cambridge, Maryland was elected Camp Manager of PeCoMeth.

Mr. Smith is a teacher in the Public School System of Maryland; an active member of Zion Church, and former President of The Peninsula Conference Young Adult Council.

Before coming to PeCoMeth as Mr. Godfrey's assistant last summer, he had previously served as Camp Director in New England camps.

At PeCoMeth his duties will include supervision of the camp's operation and assistance in the program. Mrs. Smith is the Educational Assistant in Christian Education at Zion Church.

3) Intensive search is being made to discover a new associate to share the responsibilities of Christian Education in the work of the Board. The associate's duties will include participation in all age levels of the work with special responsibilities in the area of youth. In addition, he will have supervision of the program for Camp PeCoMeth.

4) The well-organized Youth Council of The Board of Education has been active through the year and has completed a number of important enterprises.

a) The Peninsula Annual Youth Conference was held at Wesley Church, Dover, May 6; with approximately 150 in attendance. Plans for the Annual Youth Conference for this spring at St. Paul's Church, Cambridge, Maryland; include a look at the Methodist Student Movement and what it offers to those who expect to continue their education beyond high school.

b) Thirteen officers attended the MYF Regional Training School held at Lycoming College, Williamsport, Pennsylvania. The value of this experience is seen in the splendid leadership provided by this group of officers during the present year.

c) The Fall Youth Assembly was held at Hillcrest Church, Wilmington, October 13-15 with approximately 200 in attendance. The program was developed with the cooperation of The Board of Christian Social Concerns using the theme, "The Bible and Race."

d) A trip to the United Nations at Thanksgiving included 113 youth and counselors. The Reverend Charles Barton, Minister at Secretary, Maryland, served as Director.

e) The renovation of the barn at Camp PeCoMeth was undertaken two years ago under the sponsorship of the Youth Council. Last year \$3,000. was raised for this project. Another \$3,000. will complete this responsibility. This is a worthy undertaking which adds greatly to the general facilities at PeCoMeth for which our youth are to be highly commended. By the additional facilities provided at the Barn, many young people from our local churches have shared richly in weekend spiritual days apart. During the past spring and fall, over 300 young people from 15 MYF's have used the Barn for various activities. In addition, 250 other young persons had camping experience during Junior and Senior High Rustic Camp Weeks.

An important step which would extend Leadership Training to all areas of local church activities could be made possible if heating facilities should be installed in the Barn. This can be done for approximately \$3,000. Our Barn then could be used on a year-round basis not only by MYF's but by other leaders from our local churches in need of training for their leadership duties. Such experiences would provide opportunities for spiritual renewal to the workers and to our work.

f) Methodist Student Day Offering in the Peninsula Conference has shown a decline in recent years which gives concern not only to leaders here but also to those in the General Church in charge of these funds. Communications from responsible officials point out that further assistance to young people from the Peninsula Area seeking loan funds in colleges will be encountering further difficulty unless our support improves. Frequently, letters addressed to the Executive Secretary are requests for financial aid and information about the Student Loan Fund. If we are to be eligible for assistance we must, as a Conference, face these facts and make plans on Student Day to increase our financial support. The Reverend William H. Hudson has consented to serve as Director for the observance this year.

Adult Work

The REVEREND GEORGE GOODLEY, Conference Director of Adult Work

"Christian Education for adults is of primary importance because adults are the persons who are making the basic decisions of the world today; and they need Christian guidance in meeting their responsibilities."

This was the keynote of emphasis in the Adult Workers' Commission of the Methodist Conference on Christian Education, held November 1-6. We therefore urge all local churches to strengthen their program of Christian Education for adults. Your Conference Adult Director and the District Directors are ready to be of any possible assistance in helping local churches prepare adults for assuming their responsibilities in a world so fraught with external and internal dangers.

1) Significant in the Adult Work of our Conference is the Young Adult Council, Mr. C. Robert Godfrey, President. It is this group which sponsors young adult organizations in local churches and the Young Adult Weekend at PeCoMeth.

Upon the invitation of the Young Adult Council, Bishop John Wesley Lord came to PeCoMeth on June 24 and gave himself utterly to the enthusiastic group in attendance. The generous and gracious interest which our

Bishop took in the proceedings of the day will be long remembered by all who had the privilege of participating.

2) A new venture in Christian Education in St. Mark's Church, Easton, began under the able leadership of the Reverend Hartwell Chandler, Minister, and Dr. Vincent O. Eareckson, Chairman of the Board of Managers. Fully accredited by the General Board of Education, the Institute was continued through eighteen weeks of study. Courses offered were as follows: The Life and Teachings of Christ; Understanding the Christian Faith; Prayer and Personal Religion; One World, One Mission; Major Religions of the World; When Children Ask; The Letters of Paul; A Short History of Methodism; and The Meaning of Suffering.

This was indeed an inspiring adventure filled with far-reaching suggestions for similar action in other areas of our Conference. Out of such study in depth and content, a whole new pattern for Christian Education may be developing. Our commendation to St. Mark's in the splendid effort to bring a new dimension to this field.

3) The Adult Convocation held annually at The Inn, Buck Hill Falls, Pennsylvania, was again the place of assembly for nearly 400 adult workers March 5-11. A delegation of 23 from the Peninsula Conference responded to this opportunity. We would urge our leaders in adult work to consider seriously possible attendance next year when the Convocation will be held March 7-11.

Conference on Christian Education

The most important national meeting of Methodist Christian educators is the Methodist Conference on Christian Education. Every two years it brings together the persons most directly responsible for leadership in Christian teaching in Methodist Churches.

The fourteenth session was held November 1-6 in Chicago. "The Transforming Gospel and the Teaching Church" was the theme of study. More than 1,000 persons attended from fifty states. A delegation of fifteen (15) persons representing various positions within our Conference was in attendance.

Coaching Conference

A very successful Coaching Conference was held at Wesley College, Dover; October 5-7. The fifty (50) persons in attendance began their preparation for accreditation in the following courses led by these instructors:

Teaching Primary Children—Mrs. Evelyn Dorr, Arlington, Virginia.

Guiding Youth (with special attention given to the new Junior-High materials)—Dr. J. Irvin McDonough, Nashville, Tennessee.

Adult Work in the Church School—Dr. Robert R. Powell, Wesley Seminary, Washington, D. C.

Teaching in the Church School—Dr. Francis Wilson, Nashville, Tennessee.

Workers' Conferences

It is the considered opinion of many leaders in Christian Education today that among our resources there are few agencies so helpful as the Workers' Conference.

Composed of the Commission on Education and the Church School Staff and other interested persons, the Workers' Conference meeting periodically for worship, study, and fellowship, provides a splendid means of continuous training of leaders in Christian Education.

Forty-four (44) Workers' Conferences have been conducted by the Executive Secretary during the year in the following churches or charges: Charlestown, Tilghman, Zion on Bethel, Cecilton, Ridgely, Greensboro (2), Asbury, Wilmington Manor (2), Zion-Cecil County (2), Union, Wilmington (2), Goldsboro, Burrsville (2), Bishopville, Elkton, St. Paul's, Laurel Circuit, Ellendale, Lincoln, North East, Cherry Hill, Galena, Frederica, Pittsville-Ayers, Grace, Salisbury, Zion, Cambridge; Quantico, Whites Chapel, Concord, Asbury, Harrington; Felton, Kingswood of Brookside, First Church, Chestertown; Hillsboro, Townsend, Wyoming, Vienna, St. Paul's Cambridge, Delmar, Mt. Olive, Hockessin, and St. Georges.

Frequently, out of Workers' Conferences, the desire for further study results in plans on the part of the local Church for a Leadership Education School. Your Conference Board is more than ready to help you in building such a program in your church.

Church School Administrators' Conference

The Church School Administrators' Conference, formerly known as the Church School Superintendents' Weekend, was held at PeCoMeth July 8-9; Mr. Richard Price of Smyrna, Delaware, President, presiding.

Dr. A. Merritt Dieterich, Executive Secretary of the Baltimore Conference Board of Education, and Mr. Holland Heck, Superintendent of General Church School Work for the Philadelphia Conference, served as resource persons. Plans for this year include an arrangement for Dr. Dieterich to return for his third engagement and extension of invitations to include Church School Superintendents, Chairmen of Commissions on Education, Departmental Superintendents, and other interested persons. Mr. Robert Porter, Salisbury, President, will give leadership to the program to be held June 16-17.

Evangelism In The Church School

Upon the approval of the previous session of the Conference, a joint committee of the Board of Evangelism and the Board of Education has provided materials for an emphasis on Evangelism in the Church School. Points of emphasis made by the Joint Committee briefly summarized included suggestions for Workers' Conferences or Schools on Evangelistic Teaching; active leadership on the part of Membership Cultivation Superintendents; the place of Confirmation Classes; strengthening of home and Church relationships; and the importance of the teacher as an Evangelist.

Although the plan was specifically designed to be made during February, March, and April of the present year; it is our hope that what has been underscored will continue to influence our leaders with the urgency of the task.

The statistics concerning our progress in Church School membership may allow various interpretations—the indications, after every explanation

is made however, are not reassuring. The reports call us to go deeper than a mere examination of records. They ask, "what are these reports saying in respect to our spiritual condition?"

Methodist Literature

One of the most important areas of the work of the Board of Education concerns our resources for teaching—The Church School literature. The reports of last year revealed that of the 3,864 church school classes reporting, 3,040 (or 76%) are using Methodist approved literature. Although this is a commendable number, we are concerned about those who continue with literature other than that prepared under the guidance of our denominational leaders. Where the literature is in question, several matters may contribute to a given situation. Two factors, however, emerge repeatedly as sources of difficulty.

1) A marked reluctance on the part of the teachers to make necessary preparation required for effective teaching. A recent survey disclosed the disturbing revelation that not more than 25% of our teachers throughout the denomination are making adequate weekly preparation.

2) Teachers have not learned how to use Methodist materials.

These two factors alone do not indicate all existing situations but they are present in a large number of cases when teaching materials are discussed.

We therefore call upon our leaders in the Church Schools to ponder the importance of training for those who teach and to our teachers that they consider their training and preparation a part of their dedication.

The Conference Center

Upon the recommendation of the President of the Board of Christian Social Concerns, a resolution was adopted during last session of the Conference suggesting use of the facilities of the office of the Board of Education as a place of meeting for boards and committees. It was also requested that the various film libraries of the Conference be placed with the same office for general service to all.

Through the year many meetings have been held at this central point convenient to most of our people. Again, the Board of Education extends its word of welcome to all.

Day Of Introduction

On March 12, the second day of introduction for ministers was held at the office of the Board of Education. Nine presentations were made by as many leaders concerning various phases of our work in Christian Education.

A Day Of Fellowship

On March 19, the Directors of Christian Education and Educational Assistants of our Conference area shared in a day of fellowship and inspiration. Dr. William H. R. Willkens, Professor of Christian Education, Crozer Theological Seminary, Chester, Pennsylvania; served as a resource person and spoke on the theme, "Imperatives for Directors of Christian Education."

Additional Activities

In addition to active participation in the foregoing activities, the Executive Secretary has delivered sixty-two sermons or addresses, sought to administer the business affairs of the Board, planned training opportunities with Field Workers, served with the various committees of the Board which in turn assume a large measure of the work, met with representatives of our Wesley Foundations, The Methodist Student Movement, The Baltimore Conference Board of Child Care, Trafco, Town and Country Commission, and other related interests, Committees, and Agencies. By a plan of visitation through the past two years, 70% of the Ministers and charges of our Conference have been visited.

Certification Of Workers

The Peninsula Conference Board of Education, on the recommendation of their Committee on Directors of Christian Education and Church Music, approve the certification of the following persons for the 1962-63 Conference year.

Directors of Christian Education

Rev. Daniel Bowers, Aldersgate Church, Wilmington, Del.
Mrs. H. Truitt Ginn, Aldersgate Methodist Church, Wilmington, Del.
Miss Doris Hoover, Newark Church, Newark, Del.
Mr. Ralph Lewis, St. Johns Seaford, Seaford, Del.
Miss Mary G. White, Grace Church, Wilmington, Del.

Educational Assistants

Miss Christine Ferrand, Trinity Church, Salisbury, Md.
Mrs. Dorothy Moore, Salem Church, Selbyville, Del.
Mrs. Irma Dietert, St. Mark's Church, Easton, Md.
Mrs. Isaac J. Scott, St. John's Church, Fruitland, Md.
Mrs. Margaret Storus, Asbury Church, Salisbury, Md.
Mrs. Wallace Smith, Zion Church, Cambridge, Md.

Directors of Music

Mrs. Wanda L. Ewing, Union Church, Federalsburg, Md.
Mrs. H. Graham Hayman, Jr., Trinity Church, Salisbury, Md.
Mrs. Franklin H. Koontz, Aldersgate Church, Wilmington, Del.
Mr. Van Lier Lanning, Aldersgate Church, Wilmington, Del.
Mrs. Ralph Lewis, St. Johns Seaford, Seaford, Del.
Mr. Sigurd S. Swenson, Mt. Olivet Church, Seaford, Del.
Mr. Joshua Tyler, First Church, Delmar, Md.

Matters Of Urgent Concern

1) We urge the Commissions on Education in our churches to faithfully fulfill their responsibilities described in the Manual for the Commission on Education. Where Commissions are not now organized or where they exist in name only, we call upon our Ministers to give leadership to the

development of this Commission. In churches where few persons are available to discharge all functions, a charge-wide Commission may provide the necessary leadership.

2) We urge that in situations where Ministers are unable to observe the Church Schools on their charge that some adjustment of schedule be made to make this feasible. This report does not suggest that the Minister be required to teach but that he might know the existing circumstances better, have time to greet the people involved and give informed guidance in the affairs of the Church School. The report of the Peninsula Conference Town and Country Commission on Cecil County, Maryland, at Elkton, March 31, of this year, graphically called attention to the need for better arranged schedules in this respect.

3) We urge Commissions on Education in churches not using Methodist Literature to make a new study of the lesson materials, considering with open mind the valid reasons for utilizing the resources prepared by the Methodist Church for its people.

4) We urge support of projected plans for District-wide Christian Workers' Schools to be held in each district during the coming Conference year.

5) We urge a full observance of Christian Education Sunday which occurs this year on September 30, not only in the Church School but in the Worship Services of the Sanctuary. It is our hope that our Ministers will plan sermons on themes bearing significantly upon Christian nurture and that moments of dedication be provided in which the congregations and the Church School Staffs may give themselves anew to the teaching ministry.

6) We urge that our people be given an opportunity to make an offering for the work of Christian Education in the Peninsula Conference informing them of the work of the Board of Education and that contributions over \$6,000. are to be expended for the development of Camp PeCoMeth.

7) We urge every Minister to plan for a Christian Workers' School in his charge or in cooperation with neighboring charges during the coming year.

8) We urge the regular use of the Workers' Conference as one of the most useful means of promoting a continuous program of Christian Education within the local church.

Respectfully submitted,

WALTER H. STONE, Executive Secretary

WESLEY FOUNDATION REPORT TO THE PENINSULA ANNUAL CONFERENCE

More Methodist Students are now attending State Universities, Teachers Colleges and Independent Colleges than are attending Methodist related Institutions of Higher Education. This trend is continuing year after year.

Six hundred and eighty Methodist students are enrolled at the University of Delaware, three hundred at the State Teachers College in Salisbury and one hundred at Washington College in Chestertown. All three Institutions

are engaged in expansion programs which will add many more Methodist Students to their rolls.

Add to the above facts, the revolving nature of the student body and the picture projection becomes clearer—in a ten year period, at the present rate, four thousand Methodist students will have been resident at the above institutions.

It has been correctly stated that the college and university campus is the greatest missionary and evangelistic field in the world today. The opportunity and obligation to provide a special ministry to these students and faculty are forcefully upon the Church. This is why Leaders in the General Church have stressed the development of the Wesley Foundation program Nationally, and why we in the Peninsula Conference are moving rapidly to serve better the Institutions of Higher Education within the bounds of our Conference Area.

The Peninsula Conference has made great strides in accepting and reaching the financial goal of fifty cents per member for the support of Wesley Foundation work. Thirty cents per member has been achieved and forty cents per member is being proposed. Significant progress has been made in expanding the program. The Wesley Foundation Unit at the University of Delaware has already reached the standards set by the Accrediting Agency of The General Church and The Wesley Foundation for Eastern Maryland is within reach of this desired end. Two significant steps were taken this year: A competent Board of Directors made up of representative people from the institutions, communities and churches of Salisbury and Chestertown was established and incorporated under the laws of Maryland; and a house to be used as both a student center and residence for a Director has been acquired. A full time qualified person is the next step which is provided for in the projected budget and plan beginning with the Conference year of 1963.

The day of experimentation is over. We now know the direction we must go: an effective fully accredited Wesley Foundation at the University of Delaware (already achieved) with some counsel and guidance given to Delaware State College; and one in Eastern Maryland with units at Washington College and the State Teachers College at Salisbury with guidance and help given to the College at Princess Anne. Wesley College in Dover is in a different relationship with the Conference and cooperates with the Methodist Student Movement through the College Chaplain.

The program concept is not to set up and provide meetings and worship services to which students are invited but to involve students themselves in planning, setting up and putting into action a variety of events including worship, study in religion, participation in the Area and National Methodist Student Movement, participation in Mission projects and working out a close relationship with at least one Church in the Community designated as the Wesley Foundation Church.

The Wesley Foundation is the Student Church on the Campus. Developing this concept of program is most difficult and takes time. It involves building good public relations with College Administration, Faculty, and student organizations. It involves inter-personal relations at many levels of college and personal life. It involves academic respect. It involves com-

petition for the students time within a self contained community crowded with multitudinous activities. It involves stubborn resistance of those whose concept of "separation of Church and State" would exclude organized religious programs as proper within the life of the Educational Institution. It involves bitter criticism and hostility of those who look upon religion as a relic of the past without any genuine relevance to life today.

Even though obstacles are many, success is being achieved in the program area. At the University of Delaware, the Wesley House is in constant use. The program had to be diversified to minister to a situation of increasing complexity. Included in the program were these features: 1. A weekly Wesley Forum series and Sunday Study Fellowship groups emphasized "The Mission of the Church To America"; Programs were based on the book, **The Noise of Solemn Assemblies** by Dr. Peter Berger, selected as the study book of the National Student Christian Federation. Eight clergymen, seven professors, two missionaries and a medical doctor appeared in the forum series; 2. A non-credit course in religion was offered the second semester of this year. With the co-operation of the American University, The National Award Winning Telecourse, "The Life and Teachings of Jesus" was offered to the University Community. The warm reception given indicates that non-credit courses in Bible and Religion will become a permanent feature of the program. 3. Social Service and Action is a program concern. The students expressed themselves in this area by: giving \$100. to a student mission project in Puerto Rico; giving cottage parties for children at Governor Bacon Health Center; participating in the struggle against racial discrimination; and providing worship and fellowship programs for juvenile offenders at the state detention institution.

Although not as extensive, the program at Washington College was similar to that described above. Weekly Council meetings were held at a room provided by the College. General meetings were held on alternate Sundays in the Parish House of Christ Church. Study and fellowship groups met at the home of the director. Student participation in planning and implementing programs of interest and variety was at a high level. Students participated in discussions concerning social problems and contributed time and service to projects designed to aid health charities.

The Student Group at State Teachers College in Salisbury held meetings on Thursday evenings. Good relations have been established with the Administration and Faculty. Close cooperation has been effected with The Christian Association and other Campus Groups. The emphasis this year has been to organize an effective W. F. Student Council and train this group in program planning. Great interest has been indicated in the Wesley House which should be available for use in the next school year.

All three Student Groups have participated in the M. S. M. program beyond the local campus. Nine students from the University of Delaware and seven from Washington College attended the seventh National Quadrennial of the Methodist Student Movement. Eight students from the University of Delaware and six from Washington College attended the Chesapeake Area Fall Workshop at Camp PeCoMeth. Fourteen students from the University, twelve from Washington College and six from State Teachers College are planning to attend the Area M. S. M. Spring Conference. Much student and

adult leadership for these events is provided from the Peninsula Area. Students at the above Conference have had opportunity hear such outstanding Christian personalities as Dr. Howard Kee, Dr. William F. Dunkle, Dr. Robert Hammill, Dr. Edward W. Baughman, Bishop Gerald H. Kennedy, Bishop John Wesley Lord, Dr. John Deshner and many others.

The Peninsula Conference can be justly pleased by the financial support given and the progress being made in the Wesley Foundation Movement within the Conference.

LELAND B. HALL
WILLIAM P. KESMODEL

PENINSULA CONFERENCE EDUCATION SOCIETY

Newark, Del., May 17, 1962

The funds (Student Day) received for this year are \$2,678.25.

The Riddle Funds were well used this year as shown in the report and no applications are presently on hand for the new year. We have written Drew Theological Seminary to see if they have any qualified students to suggest.

The Conference Scholarship Committee will meet as usual early in August to allocate the Student Day Funds. These funds were allocated to 41 individuals as gifts in small amounts as indicated last year. Ten of these were students at Wesley College in Dover.

The Society was glad to have an applicant this year for Riddle Funds-Foreign, for the first time in many years.

At the annual meeting at 4:00 P. M. Thursday, May 17, 1962 the class of 1965 Board of Managers, Officers, and Representatives of the Scholarship Committee were elected.

The complete list is as follows:

Terms expiring 1963

Ministers: C. S. Clarkson, J. B. Vaughn, Willard L. Robinson.
Laymen: Earl F. Dawson, James P. Marvel, Dr. John Shilling.

Terms expiring 1964

Ministers: Harold E. Nunemaker, Larry Staton, John Simpers.
Laymen: Thomas S. Lodge, Ernest S. Wilson, Sr., Paul M. Hodgson.

Terms expiring 1965

Ministers: Wm. H. Hudson, F. Douglas Milbury.
Laymen: Ralph O'Day, S. Edward Simpson.

Representatives (2) on Conference Scholarship Committee

Earl F. Dawson, Wm. H. Hudson.

Officers of the Corporation:

President: Earl F. Dawson, 243 W. Main St., Newark, Del.

Vice-President: Thomas S. Lodge, 2 Fols Crescent Dr., Penn Acres,
New Castle, Del.

Treasurer: S. Edward Simpson, Trappe, Md.

Secretary: Wm. H. Hudson, Lewes, Del.

I move that this report and elections be accepted and confirmed by this Conference.

EARL F. DAWSON, President

CONFERENCE EDUCATION SOCIETY

"The kind of a world one carries about in one's self is the important thing, and the world outside takes all its grace, order and value from that." Methodist Student Day is observed by our church for the purpose of enlarging this inner world of which Lowell writes.

The offering received on this day is used for college loans and scholarships for our Methodist students. In the past quadrennium 197 loans and scholarships were given to help students from our Annual Conference area.

The money you give on this day is divided on a 75-25 ratio. One quarter is sent to Nashville to be awarded by the General Board in our National Methodist Loans and Scholarships. Three quarters is given to our Conference Scholarship Committee, to which is added the investment income of the Conference Education Society. The breakdown for the quadrennium is: 55 National and 142 Conference loans and scholarships.

This year we are suggesting a \$5,000 goal for the Student Day offering. It is one easily possible to attain if every church is given an opportunity to participate. In 1960, the latest report available, only 116 of our 189 charges observed the day with an offering received:

Dover District31 of 55 charges	\$1,046.00
Easton District20 of 40 charges	674.00
Salisbury District29 of 42 charges	735.00
Wilmington District36 of 52 charges	1,401.00

With the full cooperation of our churches, we can be more significantly helpful to our youths seeking assistance.

Though more adequate financial support is the immediate and pressing need, it is not the only way you can help our students acquire a college education. The Counselors Guide to Methodist Schools and Colleges is a most helpful booklet. It should be in every minister's office. Each year we hear of our great need for ministers and workers in other church vocations. Today the market for youth is extremely competitive. Business is there seeking to win youth. It offers financial aid, guidance in school selection and course, and, at the end, a lucrative position. The church must do no less. By our failure to seek and guide and support we say by indirection, the church is not important and the Kingdom of Christ is properly relegated to the periphery of life. This cannot be said in truth. It must not be said by our lack of concern.

In summary, may we suggest six ways every minister and church can help our youth at this crucial time of life:

1. Order now your supplies for June 10, 1962.
2. Observe Methodist Student Day significantly in every church.
3. Prepare yourself to give guidance to families looking for a college.
4. Tell your high school graduates of Methodist loans and scholarships.
5. Urge your Secretary of Student Work (W.S.C.S.) to send the introduction cards on every new student to the campus religious director.
6. Report your high school seniors, and possibly your juniors, to your Quarterly Conference.

By doing these we can at least help to place Christ at the center of that "world one carries about in one's self."

W. H. HUDSON, Secretary

COMMISSION ON CHRISTIAN VOCATIONS

No serious churchman needs to be reminded of the critical lag between the personnel needs of the church and our actual record of enlistment. If the church is to take full advantage of the expanding opportunities for ministry afforded today, we must do a better job.

Your Commission on Christian Vocations exists to supplement and correlate the enlistment programs of the several boards and agencies of the church confronted with personnel problems. The responsibility of this Commission has been officially described (see page 676 of the 1960 Methodist **Discipline**) and is summarized by Marcus J. Birrell in the booklet "The Commission on Christian Vocations in the Annual Conference" as follows:

1. To express and encourage devotion to the Doctrine of Christian Vocation, the Christian belief that all people are obligated to God, to dedicate their life's work to Him. This calls for a devoutly made choice, an exemplification of one's faith while at work and the use of one's job as an avenue for evangelizing for the faith.
2. To present the challenge of church-related vocations to the youth, students and young adults of the church.
3. To furnish all people in the church, confronted by the necessity of making a vocational decision, with personal guidance enabling them to know the opportunities and requirements of the occupational fields, the nature of their own talents, the needs of the world, and the way a person can receive God's guidance in making his tentative and finally definite decision.

To implement its responsibility, seven categories of work have been developed into the program of the Commission on Christian Vocations: 1) Holding conferences (such as Career Clinics and Christian Vocation Workshops) and contributing leadership and resources to meetings sponsored by others; 2) Distribution of Christian vocation materials, particularly **Methodist Service Projects** to assemblies of the Methodist Youth Fellowship and the Methodist Student Movement; 3) Stimulating and guiding local church

committees on Christian vocations; 4) Work of the campus; 5) Training of adult leaders in the skills requisite for adequate vocational counseling; 6) Record keeping and the follow-up of commitments; and 7) Contacts with public and private schools.

Every board and agency of the church has a vital stake in making the Commission on Christian Vocations an effective instrument in accomplishing its purpose and self-designated task. The recruitment of pastors, directors of Christian education, and ministers of music for our local churches, teachers for our colleges, ministers for our Wesley Foundations, missionaries for our frontier out-posts, staff for our hospitals and homes, chaplains for public institutions, etc. cannot be left just to the concentrated or sporadic programs of the various boards and agencies of the church. In addition to our individual concerns, we all have a mutual responsibility to promote.

Since the Commission on Christian Vocations is in essence an interboard committee, it will be only as effective as the boards and agencies which comprise its membership choose to make it. According to page 675 of the 1960 Methodist **Discipline**,

In each Annual Conference there shall be a Commission on Christian Vocations, composed of: a representative of the Cabinet, the executive secretary of the Conference Board of Education, the conference director of youth work, the chairman (or registrar) of the Conference Board of Ministerial Training and Qualifications, the secretary of missionary personnel of the Conference Woman's Society of Christian Service, one representative each from the Conference Boards of Hospitals and Homes, Missions, Lay Activities, Evangelism and Christian Social Concerns; one representative each from the Conference Deaconess Board and the state or regional Methodist Student Movement; and one youth under twenty-one years of age. The Cabinet or the commission may appoint other members when advisable.

We will have the human resources to pursue with vigor the great work of the church, if together we promote with determination the work of the Commission on Christian Vocations. In Christ's name we can and must.

LELAND B. HALL, Chairman

REPORT OF THE COMMITTEE ON COURTESIES AND RESOLUTION

Bishop Lord and members and friends of the Peninsula Conference:

This conference, meeting in annual session, desires to express its appreciation and thanks to all who have contributed in any way to its success.

Recognizing God as creator of our lives and Christ as our Saviour and Lord, the Holy Spirit as our Guide, we humbly give thanks for sustaining us during these days that we are assembled here and for having brought us thus far in life. The conference also gives thanks to:

Our Bishop for his benevolent and kind leadership;

The pastor of Grace Church, Wilmington, the officials and members thereof, for entertaining the conference on such short notice;

The Wesley College Chorus and Chapel Choir and Wesley Players for their presentation of last evening;

The Ministers Wives Association and Grace Church W.S.C.S. for their floral displays;

The guest speakers who have come to us with inspiring messages, especially Dr. Randall and Dr. Wagner;

Hillcrest Methodist Church for entertaining the Board of Pensions dinner for retired ministers and their wives;

The Methodist Country House for entertaining the ministers' wives luncheon;

The Y. M. C. A. for entertaining the Chaplain's luncheon;

Kingswood Church of Brookside for entertaining at dinner the Board of Ministerial Training and Qualifications;

The Rev. Kenneth S. Jones for conference publicity;

The press and radio for their coverage of conference events;

The Methodist Publishing House for their fine display of books and other materials, etc.;

The Committee on Conference Program and Entertainment;

The City of Wilmington and Police Department of the same for courtesies and services shown during this session of our conference;

The Conference Secretary and the Statistician and their associates for their laborious devotion to duty;

The Rev. Charles D. Davis for being our organist during these sessions and for providing a choir for the Communion service;

Those who have given leadership in the various boards, committees and commissions and the district superintendents who have given unsparingly of their efforts and assistance;

All others who have contributed to the success of the conference whose names may not be mentioned here.

Respectfully submitted,

F. H. TRUITT, Chairman

R. S. GIBSON, Secretary

REPORT OF THE CONFERENCE BOARD OF EVANGELISM

We have no alternative to evangelism. If we want to live as a Christian Church we must evangelize. We must be evangelists in the pulpit, and in the office. We must be evangelists at home and in school. Evangelism must be an emphasis in the Methodist Men, the Women's Society for Christian Service, the Methodist Youth Fellowship, the Church School, and in many other groups within our church. Your Conference Board of Evangelism exists to serve you and your church, in the cause of evangelism. We are dedicated to this cause and seek your prayer for God's guidance for us, and the whole work of evangelism.

What We Have Done

By the Directory of Evangelistic Personnel we have been able to assist in obtaining persons to help in the local church evangelistic programs. The Directory of Evangelistic Personnel is in the hands of our Chairman, the

Reverend Joseph Dickerson, the Conference Secretary, the Reverend William Dore, and the Recording Secretary, the Reverend Charles Covington. Through the Fall Seminars at Rock Hall and Snow Hill we were able to bring General Board personnel to give us excellent training in visitation evangelism. At the well received District Dinner meetings in Easton and Salisbury we were able to acquaint local church workers with some of the newest methods and materials for evangelism. As members of this board we have helped in preaching missions, study groups, and visitation evangelism programs. We have endeavored to keep the ministerial associations up to date respecting evangelistic materials from the General Board of Evangelism. We participated in the Inter-Board Conference meetings called by our Bishop. With the Board of Education we engaged in a plan to bring the evangelistic spirit into the Church School, and to look at the recruitment of Sunday School pupils as an evangelistic task. We have been especially interested in the local church developing groups of "The Twelve," and instituting some form of visitation evangelism for the laymen.

Our Proposed Program for the Year

Our Annual Conference Activities. Our Annual Conference Activities will include a Prayer Vigil for any one who will pray in earnest for the evangelistic mission of the Church. The Reverend Richard Gibson will be in charge. A display of evangelistic and devotional literature may be seen in the Fellowship Hall of Grace Church. The Reverend Charles Covington has arranged this material. At our morning session on Friday, the Reverend Dr. Ferd Wagner, pastor of the Nolan Memorial Methodist Church, Newport News, Virginia, will speak. Besides arranging for Dr. Wagner's presence, the Conference Board will sponsor a Dramatic Presentation by the College Players and Choir of the Wesley College on Friday night for the Conference.

Aldersgate Year. 1963 has been designated Aldersgate Year by the General Board of Evangelism. It will be the celebration of the 225th anniversary of John Wesley's Aldersgate experience. Your Conference Board will have for each person a leaflet explaining the highlights of this year as it pertains to evangelism.

Special Evangelistic Confabs. It is our plan to send several of our men to the various meetings of evangelism offered by the Church. Since the National Council of Evangelism will meet this year in Ocean City, New Jersey, many will be able to attend. All ministers are encouraged to note the dates: the week of November 26.

Fall Seminar. Building on the experience of our Fall Seminars in Rock Hall and Snow Hill we shall hold a Fall Seminar for the Dover District and the New Castle County of the Wilmington District, Friday, October 26. The Seminar will begin at 10:00 A. M. in the Middletown Church with a member of the General Board as a resource person. After a 12:30 lunch, visitation teams will go out into as large an area as possible. Details of this seminar will be in the mail to all ministers concerned.

District Dinner Meetings. A District Dinner meeting is set for November 30, 6:30 P. M., in the Wilmington Manor Methodist Church for the Wilmington District. A similar meeting is planned for the Dover District

as a follow-up to the work done in the Fall Seminar in the Middletown area. The Dinner Meetings will call the ministers and members and ex-officio members of the local church Commission on Membership and Evangelism together for an evening of inspiration and information. The hope is that through the Dinner Meetings the local church will be stimulated to participate in the Conference wide evangelism program, and to take up certain other valuable aids to evangelism for their use in the local community.

Joint Effort With The Board Of Education. Your Conference Board of Evangelism plans to participate in a joint effort with the Conference Board of Education to strengthen the Church School. Materials for study and action will be mailed to the local church in the near future.

Strengthening the Local Parish

The underlying aim of all of the Conference Board's work is to strengthen the local church work of evangelism. To this end we look for more churches to use the plan for Prayer Vigils offered by this Board. We would hope for at least one group of "The Twelve" in every church of our Conference. Laymen should be trained in each church for visitation evangelism. There is an excellent turn-over chart available, and many churches have used the chart booklet with success. Our Directory of Evangelistic Personnel is kept to help churches in need of speakers, musicians, and others with evangelistic experience. The District Secretaries of the Conference Board of Evangelism have on hand an almost unlimited amount of sample material which can be had from our General Board of Evangelism in Nashville. It is hoped that our ministers and laymen will continue to look to this literature for developing the personal and parish devotional life.

The Conference Board of Evangelism wishes to commend the many local churches of our Conference who have engaged in special evangelistic programs this past year. There have been some notable efforts made and some heartening results seen. One of the most interesting programs of evangelistic planning has been carried out in Cecil County, Maryland, on the Wilmington District. The plan calls for intensifying the evangelistic program of the county in the Fall of 1962. The plan is under the direction of the Conference Town and Country Commission and the Wilmington District Superintendent, The Reverend Jervis Cooke.

The Board proposes to study the problem of evangelism in the industrial area this year and hopes to bring some appropriate recommendation to the next Annual Conference. The Board is at present in the process of acquiring a list of Certified Evangelists of the Methodist Church from the General Board in Nashville. We hope that this will help churches seeking eminent speakers for their revival, or preaching mission type evangelism.

Special Days to Remember

Please remember these special days and put them in your calendar. Friday, October 26th, Conference Board of Evangelism Fall Seminar at Middletown Methodist Church for the Dover District and the New Castle County of the Wilmington District. Friday, November 30, Wilmington District Dinner Meeting, in Wilmington Manor.

RECOMMENDATIONS:

1. That the Rev. William Dore be appointed Conference Secretary of Evangelism.
2. That the Conference authorize the Board of Evangelism to take immediate steps to explore with the Conference Board of Education and the Conference Board of Lay Activities, the who, what, when, and where involved in an oft recurring weekend retreat program for local churches, Commission personnel, and others.
3. That the Conference accept the proposed invitation of the Baltimore Conference to participate in an area wide three-phased commemoration that will celebrate the 225 anniversary of John Wesley's Heart Warming Aldersgate Experience.

WILLIAM DORE, Conference Secretary
of Evangelism

GOODWILL INDUSTRIES OF WILMINGTON

Bishop Lord and Members of the Peninsula Conference:

In 1961, Goodwill Industries completed 40 years of continuous service in the Wilmington area. Starting its work in 1921, the Agency was the pioneer, locally, in a field of service which has grown during the years to become a large and very important concern of modern society—that of helping handicapped people to help themselves.

During Goodwill Industries' forty years of service, many hundreds of people severely handicapped by both physical and mental disabilities have found opportunities through the Agency's employment and training program, to re-establish themselves in the community as productive workers and responsible citizens. Many of these had, for all practical purposes, been discarded by industry in general as unemployable.

The year 1961, not only marked the 40th Anniversary of Goodwill Industries' service in Wilmington, it also marked, what can be considered the peak year for the organization in terms of program activities and achievements. Records for the year show a continued pattern of steady, gradual growth, characteristic of the Agency's development during the long succession of years. With continued increases and gains in material resources and operations it was possible to serve more handicapped people in 1961 than in any other previous year, and, to serve them better.

A total of 98 persons, occupationally handicapped by physical and/or mental disabilities were employed during the year as compared with a total of 85 for 1960. Needless to say, many more could have been served were it not for (1) extremely limited space facilities, and (2) because of the nature of the needs encountered. With regard to the latter reason, in the majority of cases, the need for long-term employment and related services was clearly indicated if realistic and effective results were to be obtained. The nature of the handicapping conditions encountered being such as to preclude, in many cases, a return to normal industry, turn-over in employment opportunities was very low during the year. As a result, the Agency's ability to place additional workers did not keep pace with the number of applications received.

Opportunity wages—the wages paid to handicapped workers and certainly the most tangible of the various benefits as far as the handicapped workers themselves were concerned, reached a new all-time high in 1961. \$100,500.00 went directly into the pay envelopes of handicapped workers during the year, a 9% increase over the amount expended for the same purpose in 1960.

It is interesting to note that Goodwill's handicapped workers paid out of their earnings, a total of \$13,026 to their Federal and State Governments in withholding taxes and social security payments during the year. Rather than being tax burdens, they were self-supporting tax payers.

In addition to wages, other benefits provided for the workers during 1961 included vacations and sick leave with full pay; free Life Insurance coverage without physical examinations; Christmas bonuses of a full week's pay for those having a year of service or more, and a proportional bonus for those having less than a year.

Contracts with the Veterans' Administration and the Office of Vocational Rehabilitation were continued in force during the year, providing work-adjustment training opportunities for clients of both agencies. In these areas of service particular emphasis was placed on serving the needs of the mentally ill.

With an ever increasing population of what we call today—"Our Senior Citizens" Goodwill Industries experienced in 1961 an accompanying increase in the number of applications from persons handicapped occupationally by advanced age. Service for persons handicapped by the disabilities of advanced age has long been a part of the Goodwill Industries traditional program and was continued in 1961. For the most part this service was provided for persons not having Social Security benefits.

A significant event, from Goodwill Industries' point of view occurring in 1961 was the accrediting of our local program by Goodwill Industries of America, the National Organization of which our Agency is a member. We are pleased to report, that after an intensive and detailed examination of our Agency's policies and practices with regard to organization, operations and services to handicapped people, the Agency scored well above the basic Standards as required for full accreditation. Goodwill Industries of Wilmington was among the very first in the nation to receive its Certificate of Full Accreditation.

In concluding our report for the past previous year we want to express our appreciation for every effort put forth in behalf of our Goodwill Industries' program during the period being reported. We are especially grateful to the many hundreds of friends, ministers and lay people alike, in our Peninsula Conference who supported our work and helped to make another good year of service possible. We sincerely hope that with the continued blessing of our Heavenly Father and the interest and support of our Church membership, new and larger dimensions in service for handicapped people will be possible in the days to come.

Respectfully submitted,

J. CARLYLE SIMMONS,
Executive Director

REPORT OF HISTORICAL SOCIETY

As the Historical Society closes its fifth year as an incorporated body, we are pleased to make the following report.

The restoration and care of Barratt's Chapel has required much of our attention. As funds become available, we are using them to completely restore the Chapel.

During the year, many activities have centered around the Chapel. On Sunday, November 12, 1961, we held the 177th Anniversary Service commemorating the administration of the Lord's Supper by legally recognized Methodist ministers in North America. The Reverend R. Jarvis Cooke, Superintendent of the Wilmington District, was the guest speaker.

We are pleased to report that the Chapel has been used by several fraternal orders, youth groups and college groups for worship.

We have been informed that a replica of Barratt's Chapel will be included in the historical village proposed as a part of the Methodist Center in our Nation's Capital.

Preliminary plans have been completed for the Museum and residence at Barratts. The estimated cost of construction will be \$35,000. This will include a central heating system which will heat both the Chapel and the new building. The residence and museum will be of brick construction. The museum will be constructed of fire resistant materials. The Historical Society has approved the attached plans and will proceed with construction as soon as the procedures required by the Annual Conference, as found on page 391 of the 1961 Minutes, under recommendation 3, Section b, are fulfilled.

We are interested in Methodist History throughout the Conference. All churches are encouraged to form a Committee on Records and History. (Par. 145, Section 4, of 1960 Discipline).

The Board is happy to receive materials of historical interest such as manuscripts, journals, books, letters and membership records of closed churches. Such materials will be faithfully preserved and will be available for study and research.

Suggestions are always welcomed by the Board of Directors.

Respectfully submitted,

WILLIAM O. HACKETT, Chairman.

HOMES FOR THE AGED

We begin this report by giving thanks to our Heavenly Father for His providence and guidance. We are also deeply grateful to our Resident Bishop John Wesley Lord and members of his cabinet for the wise counsel and many services they have rendered to The Methodist Country House, and to our fellow clergymen and the hundreds of laymen who by their concern and generous gifts of time and talents have made this ministry possible.

Finances—There is a balance due on our mortgage held by the Wilmington Savings Fund Society of \$1,377,500. Since our last pre-Confer-

ence report, this has been reduced by \$90,000. There are unpaid pledges of \$103,000 which when paid will be applied to the mortgage. Our amortization calls for the payment of approximately \$30,000 per year at this time. On this basis, the amortization is paid about three years in advance. The annual audit will be made by Isaacson, Stolper & Company after the close of our Conference Year; namely, April 30th, and the audit report will be ready for the Annual Conference Sessions.

Endowment Fund—A small sum of money is currently being deposited each month in a savings account, which monies are received from payments on mortgages held at the present by The Methodist Country House. As time goes by this fund will be gradually developed and should ultimately become a source of financial strength. Monies will ultimately be received from donors and also through the medium of wills.

New Wing—Last fall ground was broken for the construction of the new wing. Work is progressing very nicely and at this conference session our many friends are invited to inspect the same. The first floor of the wing will embody a new ground level infirmary with a separate entrance, offering an increased capacity for the care of residents who need medical attention. There will be living units on the second floor. We will be able to accept 35 additional guests. It is our plan that by the time the construction is completed the bills will have been paid in full. Up to the present our monthly bills have been paid on time, and we have no reason to doubt the faithfulness of our Heavenly Father so far as the future is concerned. We would, however, earnestly request your prayers in this matter. The long waiting list which seems to grow each week is a constant reminder of the wisdom of this further step of faith. Just recently one pastor wrote asking if we could possibly receive a very worthy couple who are members of his church. He concluded by saying, "We hope that in the not-too-distant future it will be possible to have another unit of The Country House in the southern section of our Annual Conference." Who could question the need of this additional ministry?

Benevolent Giving—We are very happy no one has ever been refused acceptance into The Methodist Country House because of their inability to meet financial requirements. We continue to care for much more than 25% of our guest capacity on what we like to call a scholarship or benevolent basis. Each month nearly \$7,000 is given in scholarships or benevolent adjustments. The question is often asked, "Where does this money come from?, How large a fund do you have?" Actually, we do not have any fund, but work on the basis of faith.

Last year with the kind cooperation of the Board of Lay Activities and the Board of Hospitals and Homes, it was hoped that the Mother's Day Offering would amount to \$25,000. As of this writing we have received only \$14,407. This was disappointing; however, we rejoice in the progress being made by the new Methodist Country House Auxiliary which was authorized by the Annual Conference. Mrs. John Wesley Lord is Honorary Chairman and Mrs. William F. Dunkle, Jr., is General Chairman. Perhaps by the time you read this report you will have received the detailed information and promotional material for the Auxiliary. Your full cooperation is earnestly solicited.

Consecration—We trust that many of our friends will be able to attend the consecration service of the new wing to be held in The Country House on Friday, September 28th, at 3 p. m., at which time Bishop John Wesley Lord will officiate.

Infirmery—Doctor John W. Barnhart who heads the Medical Department of The Country House and his staff are doing an excellent piece of work. He and his staff are extremely well liked by the residents, and they place their faith and confidence in them. In a year and seven months' time we have had only nine deaths. This is much lower than the national average, and we attribute this to the excellent mental health we have been able to create among our people. As we all recognize, good mental health lends to happier and longer life.

The Ministry of The Methodist Country House—At the very center of the ministry of The Methodist Country House is its spiritual emphasis, which centers in the Danby Memorial Chapel. As the staff and guests gather from time to time in this lovely sanctuary there is felt the presence of the Holy Spirit, faith is renewed, hearts are uplifted and joy and peace is received. In the lovely Brinton Memorial Dining Room, our guests enjoy excellent meals served in a most attractive environment. Incidentally, our Dining Room has been increased in size. The Woodcock Memorial Library, the lounge rooms, the cook nooks, game rooms, all lend to enjoyable gracious living in The Methodist Country House. There is a rather complete program planned in which the guests may or may not participate. In addition to the regular Sunday evening services at least two nights a week entertainment—concerts, music, lectures, travelogues, etc.—are held in the Danby Chapel. During the day classes in art, Bible study, current events, activities in the game rooms are among the events scheduled for the enjoyment of our guests.

The Future—With the opening of the new wing, The Country House will accommodate 200 residents. It is our sincere hope and prayer that in the not-too-distant future the mortgage will be reduced to a point where the Peninsula Annual Conference might feel justified in giving serious consideration to: (1) the construction of another unit of The Country House in the southern section of our Conference, and/or (2) the building of a nursing home. We covet your prayers in this matter.

By the time this report reaches you, The Country House will have been in operation one year and eight months. We are deeply grateful to our Heavenly Father for His faithfulness in making possible the ministry of The Methodist Country House. In just a short time the wonderful work done by our Annual Conference in the field of geriatrics is perhaps best stated by the following communique from the Reverend Doctor Olin E. Oeschger, Executive Secretary of the General Board of Hospitals and Homes:

"The General Board of Hospitals and Homes of The Methodist Church is greatly encouraged by the wide recognition that The Methodist Country House, of Wilmington, Delaware, is rapidly gaining as an excellent retirement and geriatrics facility."

"We are thrilled with the physical properties, the architectural beauty, the warmth of the decor, the modern equipment, and are especially impressed with the obvious happiness of your residents."

"Congratulations, too, upon your success in fund raising. Frankly, we were surprised and pleased to learn that you are able to add a new wing in such a short period of time, having started construction on your addition in less than a year from the time you received your first guest. The plans for the relocated Health Department, including a number of soundproof rooms, are splendid."

"Truly The Country House is an evidence of God's smile of approval upon your venture of faith. Again, our heartiest greeting to you and those who have made the ministry of The Country House possible."

We are grateful for the fine service of our Executive Director, the Reverend George H. Pigueron, Jr., and our Associate Executive Director, the Reverend William H. Owens. Through their constant labors, foresight and wise planning, The Methodist Country House is adequately and well managed. Their loyalty, their fine spirit and their many acts beyond the call of duty merit our appreciation.

We are thankful for a fine Board of Trustees, for our Honorary Trustees, for our Special Consultants and for many others who have contributed service and financial aid to The Methodist Country House.

We appreciate the fine work of our Standing Committees, and their chairmen, Mr. J. Wallace Watson, Mr. Carroll W. Griffith, and the Reverend Brooks E. Reynolds.

We are grateful for our treasurer, Mr. Ernest du Pont, Jr., who has given generously of his time, his talent and his possessions to a cause to which we believe he is so totally committed. We are indebted to our Conference Board of Hospitals and Homes, the Reverend Hartwell F. Chandler, Chairman, and to our General Board for their guidance and assistance. We wish to thank our Conference Board of Lay Activities for their promotion of the Mother's Day Offering.

We deeply appreciate the kindness of all those who have contributed to this work, whether their contribution be large or small. We likewise are mindful of the fact that this work has been undergirded by the faithful plans of many of God's people.

If you have not seen for yourself what God has made possible on the Kennett Pike, we cordially invite you to visit us during the Annual Conference Session.

Respectfully submitted,

J. EARL CUMMINGS, President
Board of Trustees

REPORT 1961-62 BOARD OF HOSPITALS AND HOMES

The Board of Hospitals and Homes of the Peninsula Annual Conference continues to carry on its ministry to the "little ones" in Christ's name through the Board of Child Care, and to the "senior citizens" through the Methodist Country House. Reports for each of these activities will be given elsewhere. The Board wishes to commend the fine services given by those in charge and to pray God to bless and guide in the continuance and expansion of the work being done.

We solicit the growing support of the Christmas Offering for the Board of Child Care and the Mother's Day Offering for the Methodist Country House. As will be described in the report of the Board of Trustees of the Methodist Country House, the Mother's Day Offering will come as a climax to the Annual Roll Call, which will be conducted by the Auxiliary now being formed by that Board. The Board of Hospitals and Homes, through which was initiated this activity, will continue to lend its whole-hearted support to its development. We should move upward toward the goal of \$1.00 per member to help those guests who are in financial need. We trust that every Methodist within the boundaries of The Peninsula Conference will become a paying member of this Auxiliary.

Most of our churches have elected a Hospital and Homes Steward to help promote the cause of our homes in the local churches. It is hoped that every congregation will have completed this election by the time our Conference Year is concluded. Such a person will become the liaison representative between our institutions and the local church. Those who are consecrated to God and possess His Love for this type of service should be selected. Through them it is hoped that a new interest in the Methodist Country House and the Board of Child Care may develop. Further education of and activity with these Hospital and Homes Stewards will be promoted this year by the Board of Hospitals and Homes.

Beyond these two fields we have not expanded our work. Yet we know that in the field of nursing care for the aged there is opportunity for increased effort. It is hoped, too, that sometime in the not too distant future the Peninsula Conference may be able to project the care offered our "senior citizens" to cover more of these folk who are unable to pay. What is now being done at The Country House is a glorious response to faith and devoted giving and service, but there are great needs for care yet unmet.

To sum up the report the Board of Hospitals and Homes of the Peninsula Conference urges these steps for every Methodist within its boundaries:

1. Pray for the work of the Board of Child Care and The Methodist Country House.
2. Become a member of the Auxiliary as soon as possible and promote this work among fellow-Methodists.
3. Give each year as much as you can to the Christmas and Mother's Day Offerings.
4. Visit the Country House and the Children's Center sometime during the year.
5. Remember these institutions in your will.

Respectfully submitted,

HARTWELL F. CHANDLER, Chairman

REPORT OF THE CONFERENCE BOARD OF LAY ACTIVITIES

The second year of the quadrennial period 1960-64 now comes to a close. The Board of Lay Activities has made a continued effort toward a greater enlistment of the man power in the mission of the Church.

We have been seeking additional dedicated leadership in the Methodist Men's organizations, plus a strengthening of the efforts of those persons in existing positions of leadership. While the ultimate goal is a Methodist Men's group in every charge, it is our belief that those already in existence should be aggressive and actively engaged in their purpose. Four new groups have been chartered during this Conference year. Plans are being formulated to conduct a series of workshops in the four districts, to give further training to the officers of Methodist Men. This is to bring to the local level, information and knowledge gained at the National Workshop for Methodist Men, held in Chicago, Illinois, February 1962.

The Thirteenth Annual Retreat for Methodist Men was again held this year at Camp PeCoMeth, September 9 and 10th. The theme was, "Seeking Daily Christ's way of Life." Particular emphasis was placed on personal evangelism. We believe that those in attendance gained a new insight of responsibility in this area, and how each one could be a more effective witness in his daily life, for Christ and His Church.

Laymen's Day was observed this year in the local churches on October 15th. The theme was, "You Shall Be My Witnesses." Reports indicate a greater participation on this occasion than in any previous years. We strongly urge the continued cooperation of pastor and layman in this effort.

The Third National Conference of Methodist Men was held at Purdue University, Lafayette, Indiana, July 14-16, 1961. The theme, "Man Power With God's Power Builds The Church." A total of eighteen laymen were in attendance from our conference. Planning is already in progress for the Fourth National Conference in 1965, it is not too early for you to begin making plans to attend. You will be inspired by what you see and what you hear.

The Tenth Annual Assembly, Northeastern Jurisdiction, Board of Lay Activities was attended by seventeen persons from the Peninsula Conference. It was held in Atlantic City, N. J., October 20-22, 1961 at the Ambassador Hotel. The theme was, "Dynamic Discipleship." If you have never attended one of these assemblies, an inspirational christian experience awaits you.

The Four District Laymen's Banquets were well attended again this year. Challenging messages were heard by approximately thirteen hundred laymen. The interest displayed by the laymen in their loyal attendance and support of these affairs is encouraging.

The Board of Lay Activities continues the effort of promoting the free-will offering, in the local churches, at Christmas, for the benefit of the Board of Child Care, and the Mother's Day offering for The Methodist Country House. The reports received are encouraging toward reaching our objective of \$25,000.00 for each of these worthy causes.

During the Lenten Season the series of Communion Breakfasts were again held, and approximately twenty-six hundred laymen attended. The offering taken at these services is given directly to the Board of Child Care as a contribution from the laymen of the Peninsula Conference.

The Board of Lay Activities expresses appreciation to Bishop Lord for his enthusiastic leadership and the challenge he presents to the laymen of the local churches. We are especially grateful for the series of Interboard Schools, conducted January 7-10, 1962 under his leadership and guidance.

These schools made it possible for the local church lay leaders, chairmen of official boards and the chairmen of the five commissions to become more aware of their duties and responsibilities. Thus enabling them to better recognize the opportunities that exist in their individual churches for the advancement of God's Kingdom.

We greatly appreciate the assistance given by the District Superintendents in our efforts. Likewise our gratitude is extended to the District Lay Leaders: Dr. George V. Kirk, Dover District; Dr. Vincent O. Eareckson, Easton District; Maurice M. Hancock, Salisbury District; Thomas S. Lodge, Wilmington District. The Associate District Lay Leaders are entitled to our thanks too. Together these persons have presented the Lay Activities program in the district, county and local church level.

Finally, to each layman and minister we are grateful for the splendid spirit of cooperation that each has given, as we have labored together. As we proceed further in our efforts to enlist the man power of the local churches, for the advancement of His Kingdom, we will continue to give thanks daily, for the many blessings that have been so richly bestowed upon us all, by our Heavenly Father.

Respectfully submitted,

ELTON W. PARSONS, Conference Lay Leader

REPORT OF THE MARYLAND COUNCIL OF CHURCHES

The Maryland Council of Churches, as the coordinating agency of twenty-three Denominational Judicatories in Maryland, sends greetings to this the twenty-third session of The Peninsula Annual Conference of the Methodist Church.

This Conference, with 60% of its churches in Maryland and with these churches on a predominantly Methodist Eastern Shore, is in a unique position to give leadership to the increase in ecumenical concern being shown on the Shore and throughout the state.

This leadership was evident in the programs relating to Christian Education, Social Concern, Radio and Television and the Migrant Ministry sponsored by the Council of Churches this year. In a Skill Workshop at Easton, persons from twenty-six churches of nine denominations participated. At a television study conference at Cambridge on "The Family Use of TV" another new experience was available for the concerned regarding the proper use of mass communication. Our Eastern Shore Committee, the Rev. Charles Barton as Chairman, is considering the Christian Education of mentally retarded children as a project. The Methodist produced television series "Breakthru" is being considered by the Maryland Council of Churches for placement on one of the three Baltimore stations in the near future. Cooperation with Trafco Committees will be a part of this project. Our Migrant Ministry continues to expand with the possible opening of another Child Care Center for the Choptank area this summer.

The following items are of particular interest to each of us: The development of a packet of materials on Church Related Vocations for use by

Guidance Counselors in the High Schools and "The Maryland Picture" a booklet giving population, church membership and rural development throughout the state. These will give valuable information and assistance to clergy and lay persons interested in the development of the Church in Maryland.

The concern of the Church on legislative matters is of prime importance. On such items as Problems of Illegitimacy, Place of Religion in the Public Schools, Equal Accommodations and Slot Machines, to mention a few, the Council of Churches strives to keep the churches informed and to serve as directed to bring focus on such legislative matters as may be of special interest to the body of Christians of all denominations.

These are only a few of the many relationships that the Maryland Churches of this Conference have with other denominations through the channel of your Council of Churches.

An increase in your leadership, financial support and encouragement is greatly needed in order that this work may continue to the glory of God.

Our pledge to you, a member body, is to more fully serve as the media through which our members may together more fully serve Jesus Christ as Lord and Saviour.

DONZEL C. WILDEY, Executive Secretary

WASHINGTON AREA METHODIST INFORMATION REPORT

This report to the Annual Conference comes from the Washington Area Commission on Public Relations and Methodist Information, of which our resident Bishop is the Chairman. The commission is composed of eleven members representing the Baltimore and Peninsula Conferences.

Using the popular name of Methodist Information, offices have been established in nearly every Episcopal Area in Methodism, with a view to increasing public awareness of Methodist views and Methodist activities, and to acquaint Methodists and others with newsworthy events in our churches by means of press releases to the secular press and to religious publications. A special responsibility of Methodist Information in each Area is the editing of the Area News Edition which accompanies TOGETHER Magazine. The Washington Area News Edition goes with TOGETHER into more than 30,000 Methodist homes in our Area.

Plans are now being made to offer in every District of our Area, a training workshop for local church public relations committees and for editors of local church newspapers. Our churches can have a much greater impact on their communities when laymen in each church understand the resources available to them for telling the Methodist story.

The Washington Area Methodist Information office stands ready to assist you in securing deserving publicity for creative and outstanding events in local churches. Advance notice of forthcoming events ought to be sent routinely to Methodist Information. Photographs of unusual activities are easily placed in secular and religious publications.

Personal reporting and photographic coverage of events on a District or Conference-wide level can usually be arranged by advance contact with Methodist Information.

Methodism, in cooperation with the Councils of Churches, has a major contribution to make in the fields of radio and television. Station managers insist that worthwhile program material can be scheduled, but very little is being offered.

The popular Bible Telecourse by Dr. Edward Bauman of Wesley Seminary, viewed in Washington, and now in many other cities by means of Video-tape is the only religious telecast by Protestants in our Nation's capital. The situation is comparable throughout the area.

Methodist Information is cooperating with the radio and television departments of the Councils of Churches in seeking to discover personalities and program ideas which will deserve an audience. Something happening in your parish right now might be the subject of an on-the-spot report for a religious telecast. Our Church must not neglect to use the media of television which has hypnotized children, youth, and adults, despite the unwholesome diet that is often served up. Bring your own favorite ideas to Methodist Information for possible development.

From February 1, 1961 until March 1, 1962, the office of director of Methodist Information for the Washington Area was vacant, but task of editing the Together Supplement, and of putting out important news releases of Area activities was carried on capably by Mrs. Rubye Jefferson Williams, office secretary in Washington.

On March 1, 1962, the Rev. Kenneth S. Jones, a Methodist missionary on leave of absence from the Board of Missions, was appointed to be Director and he it is who brings you this report.

He will go wherever invited in search of newsworthy Methodist activities, and will help to promote projects if his services are requested.

Methodists in the Washington Area are neglecting the search for the Methodist Family of the Year. Every local church should name a family, and every District choose a Winner for entry in the national search. This one project can do a great deal to make our churches news-conscious. Every local newspaper will jump at the chance to publish a fine family picture. Methodists should count it an honor to be chosen Methodist Family of the Year.

The local church that does not strive to see TOGETHER Magazine in every Methodist family is depriving its members of wholesome reading for the whole family and driving them to the newsstands where they do half as well at twice the price. We commend the All-Family plan of subscription to TOGETHER as an excellent means of increased stewardship.

We need not be ashamed of our Methodist heritage.

Use Washington Area Methodist Information services to tell the story of your faith and your service in Christ's name.

KENNETH S. JONES, Director

COMMITTEE ON MINISTER'S ASSISTANCE

The following ministers or their heirs have received the benefits of the Minister's Assistance plan during this conference year:

Thomas J. Sard—(Deceased—Conference Member)
 Lewis B. Morgan—(Deceased—Conference Member)
 Walter G. Barlow—(Deceased—Conference Member)
 C. I. Flory—(Deceased—Conference Member)
 Lawrence L. Knotts (Age 72)
 Earl M. Shockley (Age 72)

In the eleven years that the Minister's Assistance Plan has been in effect, 64 ministers or their heirs have received the benefits as follows: 36 deceased, 11 because of disability, and 17 having attained the age of 72.

There are now 11 men still on the roll of those eligible for Minister's Assistance. All others who were transferred to the Group Insurance Plan adopted by this conference in 1958 will receive benefits under this new plan.

Respectfully submitted:

J. EARL CUMMINGS, Chairman
 JOHN F. KELSO, Treasurer

BOARD OF MINISTERIAL TRAINING AND QUALIFICATIONS

The Board of Ministerial Training and Qualifications has continued to carry on its responsibilities to the Conference by examining candidates for the ministry, providing advisors and counsellors to assist them in times of stress or in the face of problems, and establishing those necessary procedures for adequate physical examinations and psychological testing.

There are several phases of the program that have proven quite successful. One is the orientation banquet held on Conference Saturday night. Attended by various leaders of the church with an outstanding speaker, this program has helped relate the candidates in a real way to the life of the Peninsula Conference.

Another area that has proven fairly successful, but needs continued emphasis and guidance is the concept of the "Pastor helper program" in which one of the senior members of the Conference, who also serves on the Board, is assigned to one of the candidates as counselor and advisor. There is much evidence that this is a necessary part of our program and must be activated to its fullest potential.

The primary concern of the Board during the balance of their quadrennium will be that of recruitment. The competitive forces of the materialistic attractions in an age that worships things rather than spiritual values tends to increase our difficulties. The recruitment committee and the Chairman of the Board attended a three day conference in Painted Post, New York, to discuss with representatives of the National Board the need for an adequate recruitment program for new ministers. The word recruitment is not pleasant in its connotations. We might better describe the program as the dynamic challenge to our youth to take upon themselves the yoke of Christ. It is pathetic to see vocational guidance programs at local high schools challenging our young people to the call of medicine, physics, chemistry and law, with no attention paid to the call of the church. It is high time that the Christian church, which has the most dramatic challenging

message of our day, learns to communicate to our young people just what the Christian ministry is all about.

The first place the church needs to be stimulated to action is in the local church. Your Board is going to make a survey of the churches of our Conference to find out how many ministers they have provided. This information will be presented at the next Annual Conference. We hope that it will not prove embarrassing to all of us. There is one fact we know before we make the survey. We are not indigenious. We look to other Conferences to help supply our ministerial needs.

We have recommended that a scholarship program be established for students entering the ministry. Certain regulations and standards will be outlined. The Board with the cooperation of the Cabinet will award these scholarships on a fair and just basis.

Nearly every Conference in Methodism has been contacted by the Board in pursuit of information relating to what other Boards of Ministerial Training and Qualifications are doing in the area of recruitment. The pile of literature is mountainous but the content can hardly be described as fabulous or earth-shaking. There is obvious need for the best techniques in communication and public relations to be established in order that our youth will feel the impact of the challenge of the gospel. The phrase Madison Avenue has lately become the symbol of the sordid and the false, but we must be careful in our often just criticism not to forget that we who have the most wonderful opportunity for service in all the world are not getting the world to hear our call. We need to have formidable displays at all Vocational Conferences that will catch the imagination of a generation that is crying for a cause. We can establish a program that will motivate our young people to the ministry if we put our minds and resources to the task. Your Board plans to make a vigorous campaign in every high school and college within our Conference boundaries.

The Board would like the name of every person in the Conference who has expressed an interest in the ministry. There will be conferences and activities involving these future members of our Conference. Please send these names to the Board Registrar.

The best laid plans of any Board or Commission have no value unless there is a determined effort in the local church to play its role in this important phase of the church's ministry. Every minister is a recruiting agent. His zeal and enthusiasm over his own ministry will enhance this "Holy Calling" for his youth.

Recommendations:

1. The Board recommends to the Conference that men in the Course of Study should do at least one year's work in every two years for a period of eight years. These men will be given forms designed to show annual progress. A copy will be sent to the Registrar of the Board and a copy to the District Superintendent. Failure to comply with this rule will result in the loss of license to preach.

2. It will be the policy of the Board of Ministerial Training and Qualifications that we will not recommend any Local Preacher for ordination, except such persons as are appointed to serve pastoral charges.

I am sorry that my preaching mission abroad has made impossible attendance at the Annual Conference. My thoughts and prayers are with you as you make those important decisions that affect the life of our church.

JAMES R. HUGHES, Chairman of the Board

COMMITTEE ON ADMINISTRATION OF MINISTERS' BENEFITS

Recognizing the complexity and technical nature of the various programs provided under "Ministers' Benefits", and in particular our Group Life Insurance and Medical Expense Plan, the Commission on World Service and Finance, together with the District Superintendents, appointed a five man committee to administer these programs. This committee has been charged with keeping under constant review and study the coverages and costs, enrolling eligible members, handling claims, and keeping the Commission on World Service and Finance advised of the status of the Ministers' Benefits programs.

Under the Group Life Insurance plan, which was started on May 15, 1958, the total number of ministers covered is 241, with a total insurance coverage of \$361,500. During the past Conference Year three claims were paid totaling \$4,500.

The installation of the Medical Expense Plan was completed and is now operating satisfactorily. A summary of those covered under this plan is as follows:

Active Ministers	197
Dependents of Active Ministers	131
Retired Ministers under Age 65	8
Dependents of Retired Ministers under Age 65	8
Retired Ministers over Age 65	70
Dependents of Retired Ministers over Age 65	24
Widows under Age 65	1
Widows over Age 65	35
TOTAL	474
In addition there is included under Dependent Coverage, children totaling approximately	210

GRAND TOTAL UNDER MEDICAL EXPENSE PLAN .. 684

A study of the first eighty-four claims completed indicated that of a total incurred expense of \$30,394.20, reimbursement was made in the amount of \$21,807.83, or for 72.75% of the total expenses incurred.

The first eighty-four claims included nine payments for maternity benefits.

The largest claim in this group was for incurred expenses of \$3,152.70. Reimbursement was made for 74.4% of this amount, or for \$2,345.78.

If the claims for hospital and surgical benefits are separated from the non-hospital and maternity claims, it was found that the total expenses incurred for hospital charges and surgical fees for sixty-six claimants totaled \$23,134.78. Reimbursement was made for \$18,884.25 or for 81.6% of the incurred expenses when a claimant was confined to a hospital.

Up to the present time approximately one hundred and ten claims have been paid or are in process of being paid.

When the Medical Expense Plan certificates were mailed there was included in the envelope a mimeographed sheet outlining claim procedures. Those who are following the procedure outlined are having their claims processed quickly. It is suggested that you follow the established procedure and it will save both you and this Committee considerable time.

There is one change in procedure that is effective immediately. When emergency treatment is received as an out-patient in a hospital within twenty-four hours after an accident, and the total incurred expense does not exceed \$50, it will only be necessary for the claimant to complete his portion of the claim form and forward it to the insurance company together with the hospital bill, provided the bill states that the treatment was for an emergency as a result of an accident. It no longer will be necessary to have the attending physician complete a statement in these situations. The procedure in accordance with the foregoing will be sent to each claimant when notification of a claim is received.

The claim experience under the Medical Expense Plan has been just a trifle better than predicted when the plan was established and rates set a year ago. We must be realistic, however, in looking ahead a year or two and be prepared for rate increases if the cost of medical services increase. There is no indication of this at present under our plan, but according to economic forecasts it is a distinct possibility in the future. It is for this reason that this Committee recommended to the Commission on World Service and Finance a \$3,000 increase in the Ministers' Benefits budget for the 1963-64 Conference Year.

As a result of conservative planning of our Ministers' Benefits budget last year, and through the saving resulting from the Conference portion of the premiums for dependents and widows who did not elect coverage under the plan, we are pleased to announce that without any increase in our budget or in contributions for dependents or widows, the following changes in the Medical Expense Plan are effective as of May 15, 1962:

1. The eligibility of Dependent Children is increased from age 19 to age 24, provided that the child is dependent upon his or her parent, is a full-time student in a school of higher learning, and is unmarried.
2. The allowable hospital room and board charges are increased from \$20 to \$21 per day.
3. The Maternity Benefit is increased from \$150 to \$175.
4. The deductible for non-hospital expenses is reduced from \$100 to \$75 for each calendar year.

For those who have incurred non-hospital expenses this calendar year but have not submitted a claim, their deductible will be the amount of eligible non-hospital expenses incurred prior to May 15, 1962, however in no event shall the deductible exceed \$100 or be less than \$75. If non-hospital expenses incurred prior to May 15, 1962 are less than \$75, benefits will commence when the total eligible expenses incurred since December 31, 1961 exceed \$75.

Because of insurance regulations, claims for non-hospital expenses already processed cannot be recomputed or adjusted.

5. For retired ministers over age 65, for wives of retired ministers over age 65, if the wife is also over age 65, and for widows over age 65, the lifetime maximum benefit is increased from \$3,000 to \$7,500.

A rider covering these changed provisions will be sent to each minister and each insured widow to be attached to their certificates. As previously stated, the changes are effective as of May 15, 1962.

We welcome constructive suggestions at any time in the area of Ministers' Benefits. Many of the foregoing changes resulted from suggestions made to this Committee by interested ministers having no connection with this Committee. We will consider and study any worthwhile ideas that are presented. You need only contact a member of this Committee to arrange for a mutually agreeable time to discuss with us your ideas and suggestions.

It is recommended that, in order for our Medical Expense Plan to have the desirable flexibility, the Conference authorize the Commission on World Service and Finance, through its appointed Committee on Administration of Ministers' Benefits consisting of a District Superintendent, two members of the Conference Board of Pensions, and two members of the Commission on World Service and Finance, to announce and make effective at once any liberalizations or improvements which such Committee deems appropriate, provided, however, that the cost of such liberalizations or improvements are within the established budget for Ministers' Benefits, and without jeopardizing the portion of the Ministers' Benefits budget necessary to pay the Group Life Insurance premiums, Ministers' Assistance, and the subsidy for Mutual Relief.

Continued study and analysis of our Ministers' Benefits program will be made, and as needs arise and as claim experience dictates we shall endeavour to make further liberalizations and improvements which we believe to be in the best interest of the majority in the group, and which can be safely handled financially within the approved budget.

Recommendation

The Committee on Administration of Ministers' Benefits, with the approval of the Commission on World Service and Finance, recommends to this Conference that the eleven retired ministers who are members of our Conference, but who are not covered under the Group Life Insurance Plan and did not receive any payment from this Conference upon their retirement, but are entitled to have \$1,000 paid by this Conference to their surviving spouse or their estate at the time of their death, be paid as follows: That in lieu of such \$1,000 payment being made at the time of their death, the Conference Treasurer shall forward to each of these gentlemen on or about June 1, 1962 a check in the amount of \$1,000 in full discharge of this future obligation of the Conference.

The eligible ministers for this payment are as follows:

John P. George	John W. Jones	Rufus W. Mills
John T. Graham	Thomas C. Jones	Tilghman Smith
Arthur T. P. Hudson	Robert L. Kirby	Charles R. Strausburg
Marion E. Hungerford	William J. McKee	

It is further recommended to this Conference that the thirteen ministers who are no longer members of this Conference, but who are under appointment in other conferences and who contributed funds to Ministers' Assistance while a member of this Conference, but whose relationship with this Conference terminated prior to May 15, 1958 when the Group Life Insurance Plan was established, be reimbursed for the contributions which they made with 5% interest compounded annually from the date of their transfer until June 1, 1962 added thereto.

In studying the terms of "Plan for 'Minister's Assistance'" beginning on page 708 of the 1951 Conference Journal, it is the opinion of this Committee and the Commission on World Service and Finance that this Conference has an obligation to pay a death benefit under this plan, in accordance with its terms, to a minister who is no longer a member of this Conference. This Committee and the Commission on World Service and Finance feels, however, that those in this particular group are entitled to some refund of deposits made, if they so choose, in lieu of the future death benefit. Since the amount of refund cannot be determined actuarially, a full reimbursement of deposits made with interest added thereto is, in our opinion, a fair and reasonable consideration. It is therefore recommended that the Conference Treasurer mail to those on the attached list the amounts indicated, together with a suitable letter of explanation, on or about June 1, 1962, and that the Conference Treasurer type or print on the reverse side of each check the following:

"I, the undersigned, by endorsing this check, acknowledge reimbursement of deposits made to Peninsula Annual Conference for coverage under Ministers' Assistance, and hereby release the Peninsula Annual Conference from any future liability under the plan for Ministers' Assistance to myself, my heirs, executors, administrators or assigns."

It is recommended that the \$12,973.05 necessary to liquidate these two obligations be paid from the following funds:

Ministers' Benefits 1962-63 Budget	\$ 1,456.00
Minimum Salary Fund	9,600.00
Contingent Fund	1,917.05
TOTAL	\$12,973.05

**MINISTERS ELIGIBLE FOR REIMBURSEMENT
UNDER MINISTERS ASSISTANCE PLAN**

Last Year	Name	Address	Amount	
			Paid In	Payable 6-1-62
1957	O. A. Bartley, 50 Glenmount Rd., Silver Springs, Md.		\$ 220	\$ 280.72
1958	A. E. Dougherty, 16 Elm St., Salisbury, Mass.		180	218.88
1957	C. M. Harris, 830 Windsor Rd., Cumberland, Md.		260	331.76
1952	Cyril Jackson, 101 Stroup St., Danville, Ill. ...		40	65.16
1953	C. S. Jarvis, 324 N. Oak Park Ave., Oak Park, Ill.		160	248.16

1956	G. I. Lear, Galesville, Md.	60	80.40
1951	L. E. Loder, 38-05 213th St., Bayside 61, N. Y.	30	51.30
1956	O. E. Mercer, 130 W. North Bend Rd., Cincin- nati 16, Ohio	41	54.94
1953	R. E. Pinder, Jr., Warrensburg, Ill.	70	108.57
1954	W. L. Stevens, Missouri East Conference	40	59.08
1958	W. A. Turner, 216 Fairmont Ave., Sunbury, Pa.	85	103.36
1957	R. C. Vernon, 19 Wesleyan St., Shrewsbury, Mass.	70	89.32
1955	L. E. Werner, Sr., 3700 Elkader Rd., Baltimore 18, Md.	200	281.40
		<hr/>	<hr/>
		\$1,456	\$1,973.05

Respectfully submitted,

G. S. SCARBOROUGH, JR., Chairman
REV. R. JERVIS COOKE
WILLARD W. HEISLER
REV. DALE L. RUTH
REV. PRESTON W. SPENCE

**BOARD OF MISSIONS REPORT TO PENINSULA ANNUAL CONFERENCE
MAY, 1962**

The Board of Missions has met three times during the year with splendid attendance. The Executive Committee has met the same number of times, and the officers have been in constant touch with each other and with developments that come under our work. In all of our meetings, along with other Boards and agencies of the Conference, we have been using the facilities of the Board of Education offices in Dover.

1. Cultivation

Our program began last Summer when ten delegates were sent by the Board of the Silver Bay Conference on the Christian World Mission. Plans for the year's work were worked out at this conference. The experience which we gain at this conference is extremely valuable in our preparation for the work of the Board of Missions in our Districts.

Three members of our cultivation team are new this year. The Reverend Howard Evans, on the Salisbury District, the Rev. John Simpers, Jr., on the Wilmington District, and the Rev. Richard Bailey, on the Easton District. These men, along with the Rev. John Irwin on the Dover District, have done an outstanding piece of work.

During the year the cultivation team promoted the request of Drs. Edgar and Elizabeth Miller for X-Ray equipment to be sent to Nepal. Word was received recently that the equipment has been purchased and shipped.

Our work began in the early Fall with invitations from the cabinet to present our program to the Group Quarterly and District Conferences. We were also given a part in the workshops which were held in each District.

In February Rev. H. K. Anderson of the Indian Mission in Oklahoma and Rev. Harold Diehl, representing Alaska, spent two weeks in our Conference telling of the needs in these two areas. They were well received and did a good job. By count of the District secretaries these men spoke to three thousand, one hundred and thirty-three (3,133) people, in addition to those reached by radio. Two highlights were the Youth Rally held on the Wilmington District, and the Tri-District Rally held in Centenary Church, Laurel, Delaware. Both of these meetings were well attended.

Again this year "The Christian Mission Digest" was mailed to every minister in the Conference. Copies of the Advance Special brochure were placed in the hands of pastors and key officials of every church. Every effort was made to supply all interested persons with as much literature and information as possible.

Across our Conference there is a notable increase in interest in the Advance Program. Our Conference Missionary Secretary, the Rev. Ira Doyle, with his four district secretaries have rendered a great service in this work.

2. Special Projects

At the beginning of the Conference Year, a special Urban Life Committee was appointed, with the Rev. Richard Stazesky as chairman. We were represented in February by eight delegates at the Methodist Churches' Urban Convocation in St. Louis, Mo. This was an outstanding convocation and plans are under way to increase action and study on this matter within our own Conference. We shall be cooperating closely with the Wilmington District Superintendent in the work of the church in urban areas.

3. Methodist Investment Fund

Your Conference Board of Missions calls to your attention that the Methodist Investment Fund has been created as an instrument through which Methodist organizations and individuals may invest, at a fair return and with safety, in first mortgages secured upon Methodist churches.

The Methodist Investment Fund is a non-profit corporation of the Commonwealth of Pennsylvania. The fifteen directors of the Fund are elected by the Division of National Missions of The Methodist Church. The Division of National Missions acts as agent for the Fund in processing all mortgage papers, as custodian for all documents and legal papers, and as collector of all principal and interest payments. All expenses of the Fund are paid by the Division of National Missions.

The purpose of the Fund is to meet, at least in part, one of the very serious problems facing our denomination today—lack of adequate funds to finance the large building program now under way and projected for the future.

The loan funds of the Division of National Missions and of the various conferences are insufficient for this purpose. Based upon information furnished by the District Superintendents, it is estimated that the Division of National Missions will receive applications for mortgage loans totaling at least \$5,000,000 per year for each year of the next quadrennium. The

loan fund of the Division provides on the average \$3,000,000 per year for new loans. The purpose of The Methodist Investment Fund is to supply the additional funds needed for building purposes.

Who May Invest?

Methodist institutions—conferences, hospitals, homes, educational institutions, local churches, etc.—and individual Methodists. The minimum amount that may be invested is \$1,000. The current rate of interest is 5% per annum.

4. Church Extension

In the matter of Church Extension the Board of Missions is constantly planning and working. We cooperated very closely with the district superintendents because as close as they are to situations on their districts they can see the needs for planning and action in this field.

We can report real progress in such places as East Salisbury, Fenwick Island, Kent Island, Stanton, Ocean City, Centreville, Milton, Denton, etc. The list is long, and each place very important in the life of the Conference. If you will take the time to check our treasurer's report you will find that the great part of our budget goes into the work of church extension. On a limited budget we resort to incentive giving. We wish we could help in larger amounts. We feel we increasingly must use incentive loans. Let me say a word about two places in particular.

Last year we reported about plans for a new church in East Salisbury, Christ Methodist Church. This church now has better than one hundred members, a fifteen acre site which has been paid for by the Board of Missions, a parsonage, and building the first unit will shortly be under way. In this new Conference Year Christ Church will assume part payment on their minister's salary and part payment on some of the apportionments. We of the Board of Missions are particularly proud of this growing church in East Salisbury. We congratulate the District Superintendent, Dr. French, and the pastor, Rev. Daniel Higgins on their fine leadership.

In last year's report we mentioned the need for some Methodist work at Fenwick Island. Under the leadership of the pastor of Salem Church, Selbyville, Delaware, Rev. D. W. Baker, services were held in a tent during the Summer Sundays, and the attendance was excellent. It demonstrated to us that the Methodists needed to get to work in this coastal region. We hope plans are being readied for the construction of a chapel in Fenwick Island that will be ready this Summer. Again Mr. Baker will have charge of the pastoral activities.

In all this work of church extension we never have enough money. If this Conference ever decides to go in the matter of really raising some money, one thing that must be included is funds for church extension.

5. Recommendations

1. That the month of February be designated as Missionary Cultivation Month.
2. That the Rev. Ira Doyle be appointed Conference Missionary secretary.

6. Conclusion

At the conclusion of my second year as president of the Conference Board of Missions, I express my sincere appreciation to the members of the Cabinet and the members of the Board for their interest, efforts and support in this very important task of the church. I ask your continued prayers and support.

Respectfully submitted,
PAUL EWING McCOY, President

REPORT OF STUDY COMMITTEE "OUR MISSION TODAY"

On appointment by Bishop John Wesley Lord, I have served this year as chairman of the Quadrennial Study Committee charged with the responsibility of rethinking the nature and validity of the missionary enterprise of The Methodist Church. Approximately fourteen ministers and laymen of our Conference comprise the Conference Committee. Our primary responsibility to date has been that of study in three areas. First, the study of **The Faith That Compels Us** which constitutes a search for the Biblical and Theological foundations of our mission as a Christian Church. Second, **The Factors That Confront Us** which requires an objective, panoramic review of the conditions in the nation and world in the midst of which we witness and serve. Third, **The Frontiers That Call Us** in which we are concerned with discovering areas where we sense new responsibilities to witness—any front where faith meets unbelief.

This Committee has met four times during the year. One of these meetings was a joint session with the study team members from the Baltimore and Washington Annual Conferences. The next step in our program calls for the involvement of other Boards and Agencies within our Annual Conference. Such a meeting is projected for early June. It is hoped that there will be a conference wide rally in the fall to promote this study and program.

The team members have been called to a Regional Study Conference next February in Washington, D. C., at which time plans for the church wide study will have been completed.

The final emphasis of this study will come in the spring of 1963 when the attention of the entire church will be focused upon "OUR MISSION TODAY".

This is but a progress report to indicate that your study team is at work and that plans are being made within our Annual Conference to share in the Church-wide emphasis.

Respectfully submitted,
R. JERVIS COOKE, Chairman

THE 1961-62 REPORT OF THE BOARD OF PENSIONS

The Board of Pensions' activities during the past conference year were devoted largely to the administration of the pension fund, striving to assure our retired Ministers, their widows and children pension benefits which will compare favorably with other conferences. A fully invested position was maintained throughout the year. Considerable emphasis was placed on improving the quality of our mortgages. Under the supervision of Lionel D. Edie Company, our investment counselor, the program of common stock purchases, instituted a few years ago, has proven to be very rewarding. This will be reflected in the report of our very efficient Treasurer, Ira S. Pruitt.

We report with deep appreciation a bequest of \$7,947.36 from the Estate of Della D. Taylor. A bronze plaque, to be placed in appropriate churches, has been designed to acknowledge all previous and future legacies.

Funds to cover the cost of the plaques are being requested from the Commission on World Service and Finance.

Based on an analysis of income anticipated from all sources for the coming year and other factors involved, an increase of \$5.00 in the annuity rate to \$72.00 for the conference year 1962-63 is recommended to the Conference.

The Board greatly appreciates the fine cooperation received in the performance of our duties from Bishop Lord, our District Superintendents, and the World Service and Finance Commission. Also, I would like to express my sincere thanks to each member of our Board for their assistance and guidance during my tenure of office.

Respectfully submitted,
WILLARD F. HEISLER, President

PUBLISHING INTERESTS REPORT

"The Methodist Publishing House has become one of Christendom's greatest enterprises for the production of Christian literature." Dr. John Gross, General Secretary of the Division of Higher Education, Board of Education, has this to say of the Publishing House in his recent Abington book, "The Beginnings of American Methodism."

The primary purpose of the Publishing House is to provide the Church with necessary Books, Bibles, Periodicals, Church and Church School Supplies and other materials. The Board of Publication, doing business as the Methodist Publishing House, appropriates funds annually from its net income for the benefit of the Conference Claimants and the Church. For 172 years this has been the cause for which the Publishing House has functioned, and in 1961 the publishing interests of the Church reported the most productive twelve months in its history from the standpoint of service to the Church and people.

One of the most important achievements of the year 1960-61 was the organization of the Annual Conference Committees on Publishing Interests. Dr. George Curry, Associate Publisher of the Methodist Publishing House, Nashville, Tennessee, met with us this last Conference session and again on

October 27, 1961, for the purpose of renewing interest in Christian reading with constant emphasis on good literature at Conference, District and Local Church levels. Consequently, the Publishing House Committee of our Conference requested each District Superintendent at the last District Conference to grant his District Secretary of Publishing Interests an opportunity to speak concerning content and display of sample materials published by the Methodist Publishing House.

Prompt service and delivery for mail order purposes are assured to all customers by Cokesbury under a new regional plan consisting of 6 regional centers and 15 retail stores.

Together, Methodism's family magazine with a circulation of 908,901, is designed to inform Methodists about the Methodist Church. In cooperation with the Board of Education of the Methodist Church a special issue of Together for June 1962, will be devoted to the recognition of Methodism's emphasis on Education.

Editorial work was completed on the four volume set of the Interpreter's Bible Dictionary which will be ready in October, 1962. This highly illustrated work is the first complete English Dictionary of the Bible in more than fifty years. Over 7,500 entries are defined in the four volumes.

New literature courses for Junior High Age Groups were released October, 1961. These courses, fully field experimented in actual use, have many innovations in art and design.

Eight hundred new libraries, registered in the Church Library Program during the year, bring the total to more than 8,000. The new Church Library Manual, provided free to all registered libraries, received wide acceptance.

A total of 143 million pieces of Church School literature for all ages was mailed during the year and a total of 5,300,000 books were printed and bound in the printing plants of the Publishing House.

Church Music is now on display in each of the Cokesbury stores. Both service centers and stores have wide selections of Church Music, and examination copies are available to choir directors and ministers of music.

The Methodist Publishing House exists to serve the needs of Methodism. The service of the House is geared to serve the Church of every level of its Work. Expanded services are planned for the coming years as the Methodist Church continues to spread the Word of God.

Respectfully submitted,

ROBERT E. GREEN, Chairman
WILLIAM M. T. HANKINS, Secretary

REPORT OF THE RADIO, TELEVISION AND FILM COMMISSION

The Conference Trafco has met two (2) times this past conference year and has held many Executive Committee meetings. The work of Trafco is interesting and stimulating. We feel this year, however, that Trafco has moved closer to its intended purpose and function as we seek to make it a service commission to the general church. We, the members of Trafco that

have been privileged to serve this year, are finding our work most provocative as we move into interdenominational and inter-conference cooperation. We are cognizant of the fact that if Trafco is to serve well it must seek to serve all and with all in the name and spirit of Christ our Lord.

Work Accomplished

One of the main functions this year has been a general promotion of Breakthru, the new children's TV series, produced by our church in cooperation with the United Church of Canada. The first series of thirteen (13) weeks is complete and is now being placed on TV stations in many of our larger cities, including New York City. The second series of thirteen (13) weeks will be ready for production next fall providing that ample money from the Methodist Conferences earmarked for this project continues to come in. This children's series has been highly recommended by the National Council of Churches and is being promoted by the State Council of Churches throughout the nation. Wherever the series has been used it has met with great success and acclaim both by the viewing audience and the station personnel. In our effort to acquaint Peninsula Conference with the new children's TV series, a premier showing of the Breakthru film entitled "Nightmare Chaser" was shown at a dinner meeting at Wesley College for the Conference Officers and Commission Heads and Cabinet last September.

During the year our conference Trafco cooperated with the Maryland Council of Churches by taking part in an audio-visual training school held at Cambridge, Md. In cooperation with the Delaware Council of Churches Trafco gave a luncheon for the members of the radio commission of the council and all radio station managers of Kent and Sussex Counties. We discussed ways that the church and the local station might better cooperate. As ministers we found the suggestions and criticisms from the managers in reference to the church's radio ministry stimulating and helpful.

Prospective Plans

This year at Conference on Saturday we plan to have two (2) showings of the film entitled "Patty Duke Introduces Breakthru". Members of Trafco will be on hand to explain Breakthru, to hand out free literature and to give advice regarding the local church audio-visual committee. In the fall in cooperation with the Conference Board of Education we will be responsible for the course, "The Use of Audio-Visuals in the Local Church", that will be taught with the leadership training schools on all four (4) districts. In cooperation with the Women's Society of Christian Service of Peninsula Conference we will endeavor to produce a sound 16MM film this summer and fall. It will be a promotion film about Camp PeCoMeth that can be used in all local churches. If this proves successful we then plan to do a film developed around the theme of ministerial recruitment. Several of the Trafco members will attend Lycoming College this summer for a workshop on the use of audio-visuals in the local church and will be available to speak in the local church in helping to organize audio-visual committees in the fall. In conjunction with the Baltimore Conference Trafco and the Philadelphia Conference Trafco and the Council of Churches

involved, we plan to help in the placement and promotion of Breakthru on a station in Baltimore, preferably WMAR so that Salisbury will be able to carry it, and on a station in Philadelphia. These stations cover our total conference area.

Appreciation

The members of Trafco wish to express their appreciation to the members of Peninsula Conference for the fine support that you have given us this year.

Respectfully submitted,

OLIN J. SHOCKLEY, JR.

REPORT OF THE BOARD OF CHRISTIAN SOCIAL CONCERNS

I. 1961-62 ACTIVITIES

A. Planning and Training

During the conference year the Board has met five times. All meetings have been held in the evening and at the Peninsula House in Dover. From November 1-3, ten members of the Board attended the annual Northeastern Regional Briefing Conference, which was held at Buck Hill Falls, Pennsylvania. In October the vice-chairman of the Division of Temperance and General Welfare attended the National Council of Churches Conference on the Church and Social Welfare at Cleveland, Ohio and in April, 1962, he attended a conference for the chairmen of this Division, which was held in Washington, D. C. The major training emphasis in the Annual Conference was carried out through the Interboard School which was held in January, 1962 on the four districts. The chairman of the Board was on the team which visited each of the districts and he had contact with commission members from about seventy churches. In addition, district workshops for the Commission on Christian Social Concerns were held at two of the district meetings. All four of the district directors have been available for personal consultation with the local church commissions on their districts.

B. Legislative Committees

The Board has two legislative committees, one for Delaware, of which the chairman is the Rev. Richard H. Bready and one for Maryland, of which the chairman is the Rev. Richard L. Hamilton. The chairmen keep abreast of the various bills before the respective State Assemblies, visit the Assemblies, enlighten the legislators as to the position of the Methodist Church on various issues, and inform the local churches of legislative matters that would be of particular interest to them. In addition to these regular duties, the chairmen and the Board also stand ready to act as resources for legislators who would care to contact them in regard to specific issues. In this respect, the chairman of the Board testified at a public hearing on a whipping post bill in the State Senate of Delaware on May 17, 1961.

C. Division of Temperance and General Welfare

A major concern of the Division has been the prison problem in the State of Delaware. The 1961 Annual Conference ordered this Board to make a study of the Delaware prison problem and to report back to the 1962 Annual Conference the results of this study. Inasmuch as this Board had neither the money, the personnel, nor the knowhow to make such a thorough study itself, it decided to utilize the results of the study made for the Governor's special committee set up to study this situation. The study has been completed but the report has not yet been published. Therefore, the Board cannot at this session of the Conference make a final report and recommendations in regard to the Delaware prison system.

Although we cannot go into specific details about the penal system of Delaware and what should be done about it, there can still be no question about the general direction of our thinking as Methodists on this problem. Several statements from "Our Theological Basis" in the "Social Creed" (Par. 2020, 1960 Dis.) are very relevant in this regard: "We believe that God is Father of all peoples and races, that Jesus Christ is His Son, that all men are brothers, and that man is of infinite worth as a child of God." "We believe that all persons have supreme value in the sight of God, and ought to be so regarded by us. We test all institutions and practices by their effect upon persons. Personality is oppressed in many parts of the world, and we seek its emancipation and those things that will enrich and redeem it. Since Jesus died for the redemption of human life, we believe we should live to help save man from sin and every influence which would harm or destroy him." As to the methods of dealing with criminals we take our lead from this statement in the "Social Creed," listed under "D. Treatment of Crime": "We stand for the application of the redemptive principle to the treatment of offenders against the law, to reform of penal and correctional methods, and to criminal court procedure. For this reason we deplore the use of capital punishment."

Knowing that nothing will be done to remedy the sad plight of correctional methods in Delaware unless there is a great deal of citizen interest and concern, the Board has given its endorsement to the "3-S Campaign" of Delaware, which is seeking to arouse general interest in this problem. The chairman of this Campaign, Dr. Russell Peterson, spoke at two meetings which the Board set up for members of the local church commissions. One was held in Wilmington on March 27, 1962 and the other in Wyoming on March 29. All the Delaware pastors and chairmen of the local church commissions on Christian Social Concerns will be kept informed on the progress of the prison study and will be advised as to how they can help to remedy the situation.

Another activity of this Division was the holding of a seminar for pastors on "Counseling the Alcoholic." Dr. C. Nelson Davis, of the Malvern Institute, Malvern, Pennsylvania, led this seminar on April 3, 1962.

Recognizing the need that many people have for personal counseling and realizing the dual facts that many of our pastors are not adequately trained to do such counseling and that other resource persons are not always readily available, the Board has begun to study the possibility of establishing a counseling center within the confines of our Annual Conference. Its

purpose would be both to train pastors in the art of counseling and at the same time provide a resource for our people where they could go when in need of counseling. This study is now being carried on in conjunction with the Baltimore Conference, with the possibility of establishing an Area Counseling Program.

D. Division of Human Relations and Economic Affairs

The first major effort of this Division in 1961-62 was the conducting of the Fall MYF Conference, October 13-15, on the subject of "A Christian's Responsibility in Race Relations." About two hundred youth of our churches gave very serious attention to this question and what they can do about it in their local churches and communities.

A second very significant accomplishment was the holding of a meeting on November 4, 1961 in Easton, Maryland, of the leaders of the Delaware and Peninsula Annual Conferences. In attendance at this meeting were the two bishops of the Conferences, the eight district superintendents and sixty-three other conference leaders. The all day meeting was devoted to a consideration of what are the problems that confront us as our two conferences—at all levels—begin to work closer together and, then, what can we do to solve these problems. This meeting has already resulted in several joint undertakings of our two conferences, and it is expected that such united endeavors will increase in the coming year. This Division is working to bring about a greater working relationship between our two conferences, on conference, district and local church levels.

Thirdly, in view of threatened freedom-rides and sit-ins in our conference area over the Easter weekend and because of the general situation of race relations in this area, the Board issued for local church and local press publication a statement on the position of the Methodist Church in regard to the effort to attain equal rights for all peoples.

E. Division on Peace and World Order

The major problem confronting all mankind is that of the possibility of nuclear war. The Methodist Church is taking the lead among all churches in trying to apply the insights of the Christian faith to this universal problem. The particular program being pushed has been given the name "Race for Peace." This Division has been promoting this during the past six months, primarily through sending information in regard to the program to the pastors and local church commission chairmen.

On April 7, 1962 a "Seminar on Disarmament" was held in Dover. It was led by the Rev. Rodney Shaw of the Division of Peace and World Order of the General Board of Christian Social Concerns. He set forth the reasons for disarmament and the meaning of it and what can be done in local churches to bring about disarmament.

The Board is also pleased to be able to bring to this session of our Annual Conference Dr. Darrell Randall, associate professor at the American University School of International Affairs. His presentation will do much to enlighten us as to the perilous situation in regard to world peace and what the churches should and can do about it.

II. 1962-63 PLANS

A. Planning and Training

During the year various members of the Board will attend several regional and national conferences. These conferences are very important for the gathering of information and program ideas in regard to the work of the Board. The Board plans to stress in 1962-63 the work of the local church commission. Almost all the churches have paper commissions. It is hoped that by this time next year they can become commissions pulsating with life and vigor as they bring home to the local church its social ministry.

B. Legislative Committees

These committees will continue their previous activities. In addition, it is planned that they will issue periodic reports to the pastors and local church commission chairmen, keeping them up to date on legislative developments. This has been done sporadically in the past; we shall do it more systematically in the future.

C. Division of Temperance and General Welfare

The major emphasis of this Division will be on the problem of correction and rehabilitation. Although this is now primarily a Delaware matter, it may well prove to be of great concern in Maryland also. The Legislative Council of Maryland has submitted a report concerning the correctional system of Maryland and this may result in new legislation in regard to it.

As indicated previously, the Division is also working for the establishment of a Counseling Center in our Conference. Study, and it is hoped, action along this line will be continued.

A greater use of the excellent audio-visual materials in regard to alcohol and gambling will also be promoted. The General Board is issuing new materials on these and other subjects and we shall obtain them for use in our churches.

D. Division of Human Relations and Economic Affairs

The major thrust of the program of the General Board in 1962-63 will be on the subject of race relations. It is entitled "Helping All God's Children Travel the Freedom Road." The details of this have not yet been published, but when they are the Board will seek to promote this program, knowing that the question of race relations and human rights is one of the most pressing questions before us.

In this regard, the Board will seek to bring about a closer relationship between the local churches of the Delaware and Peninsula Annual Conferences. Our plan is to have sub-district, or even more limited types of gatherings, at which time the local churches can begin to think through more seriously about their responsibilities in this area of human relations.

The Board will be urging our local churches to become racially inclusive whenever they are located in areas where various races live. Evangelism means seeking all people for Christ, regardless of their color or race. It is encouraging to know that several of our churches now have people of other

than the white race worshiping with them regularly and, at least, one church has now received Negroes into its membership. There is hardly any area of our common life in which the church can bear a stronger witness to the love of Christ and to the nature of the new community that He came to establish than in this area of race. Prejudice, racial discrimination and segregation are not only unAmerican and undemocratic, they are above all evil and unChristian and should be fought vigorously by the Church, both within its own life and in the community as a whole.

To this end we commend to our churches and especially to their pastors and leaders the booklet **We Can and We Will** which deals with what a local church can do in the matter of race relations. It is available from the General Board, 100 Maryland Ave., N. E., Washington 2, D. C.

"The Board will issue annually for the next two years a progress report on the experience of our churches in regard to their efforts to make a Christian witness in the area of race relations."

E. Division of Peace and World Order

Although the major thrust of our program in 1962-63 deals with race, the major problem in the world is not race but war. We shall, therefore, give renewed emphasis to the "Race for Peace" program, especially as it has to do with disarmament. Everyone realizes how catastrophic it would be for the world to have a nuclear war, but not everyone realizes that the arms race is a danger to our national security. Everytime a new and more sensitive and complex weapon is devised, greater becomes the possibility that war may begin by accident or foolishness or misunderstanding. Bigger bombs and better missiles make broader the chances of an accidental war.

Such considerations make it imperative that this Board seek to awaken the churches of this Conference to the dangers that confront us and also to the ways in which we can do something about these dangers. The Board, therefore, will stress the study of the book **None Shall Make Them Afraid** by Rodney Shaw, which can be obtained from the General Board, 100 Maryland Ave., N. E., Washington 2, D. C. The Board will train teachers for this study who will in turn train local church teachers. It is already clear that in no area of this Board's responsibility can so few people do so great amount of good as in this one. We know, then, that if we can arouse a few people in the next year to think, pray, and act for peace that peace will be a more certain possibility than before.

III. RECOMMENDATIONS

(1) The Board recommends that every local church give serious study to the two books **We Can and We Will** (on the local church and race) and **None Shall Make Them Afraid** (on world peace and disarmament).

(2) The Board recommends that the Conference urge the Delaware State Assembly to give serious study to the forthcoming report of the Governor's committee on the correctional system to the end that the Delaware correctional system might be rescued from the abyss into which it has fallen and restored to its former prominence as a system that seeks not just to punish the offender but to rehabilitate him, to redeem him, and thus to return him to society as a constructive citizen.

(3) The Board recommends that the Peninsula Conference urge the Assemblies of Delaware and Maryland to pass legislation that will insure equal opportunity for public accommodation (and for employment) to all people regardless of race, creed, color or national background. In particular, the Board recommends that the Conference endorse H. B. 422 before the Delaware Assembly which bill would grant such rights, and that the Conference urge Governor Tawes of Maryland to do all in his power to bring about such a voluntary granting of basic rights on the part of proprietors in that state.

(4) The Board recommends that the Peninsula Annual Conference endorse the proposal of the Board of Christian Social Concerns to establish in the Conference a counseling center or centers for the purpose of providing for the people of our churches and communities a counseling resource and for the training of our ministers in the art of counseling.

(5) We note with concern the rising tide of unnecessary commercialization of Sundays. The trend is toward making Sunday just another day of the week. We propose to give attention and study to this development, as a basis of further report and possible recommendation for Conference action. In the meantime we call upon our people to show by their example a concern that Sunday be kept as a day of rest and worship.

RICHARD C. STAZESKY, Chairman

COMMISSION ON TOWN AND COUNTRY WORK

The Commission on Town and Country work held three meetings during the Conference Year. At the December 5th meeting, due to the resignation of the Chairman, John W. Simpers, Jr. was elected to this Office.

We are cooperating with other Town and Country Commissions of the Northeastern Jurisdiction for the next Jurisdictional Town and Country Conference, to be held this fall in West Virginia.

Last October, three delegates from the Commission attended the Second Town and Country Convocation, sponsored by the Delaware Conference, and held in Oxford, Maryland.

Mrs. Walter B. Palmer, Conference Woman's Society of Christian Service President, was sent as our Representative to the Conference concerning "Rural Church and Community" which was held at Scarritt College, Nashville, Tennessee.

Upon request of the Superintendent of the Wilmington District at our last annual Conference, the Commission sponsored a Town and Country Convocation for our Churches in Cecil County. The Convocation, held at Elkton, Md., March 31, 1962, had a three-fold purpose: (1) to help each church to objectively evaluate itself; (2) to help each church understand its role in relation to the total County; (3) to help each church to see itself in relation to other churches in Cecil County. Several months of intensive research and study by laymen and clergy preceded the actual presentation of the factors gathered. The printed Resource Book, prepared for this meeting, will serve as a reference for many years to come. Well

qualified persons, representing the social and governmental agencies of Cecil County, spoke on their respective areas of work. The National Director of Town and Country Work for the Methodist Church, Harold S. Huff, participated in the planning of the Convocation and attended as an observer and speaker. Especially do we wish to express appreciation to the Superintendent of the Wilmington District, R. Jervis Cooke, for his cooperation and leadership throughout this Pilot project.

Evaluation meetings for laity and clergy are now in effect to process the information presented at the Convocation and to set the course of action for the future.

Respectfully submitted,

JOHN W. SIMPERS, JR., Chairman

WILLARD L. ROBINSON, JR., Executive Secretary

REPORT OF TRUSTEES OF THE PENINSULA ANNUAL CONFERENCE, INC.

The Board of Trustees during the past year has been busy in many directions, keeping a close watch on its properties, invested capital and trust funds, and doing its utmost to use its assets to aid in the progress of the Peninsula Conference.

During the year the Board has contributed \$1,000.00 to the New Christ Church in East Salisbury, \$700.00 to Whatcoat Methodist Church in Snow Hill and \$20,000.00 from the Poole Estate toward the new Fenwick Island Memorial Chapel. The proceeds of the sale of Trinity Methodist Church, in the amount of \$300.00, were given to the Quantico Charge, Salisbury District.

The Finance Committee has kept close watch over the investments of the Board, buying and selling when necessary, always attempting to earn as much as possible within the realm of safety.

At long last the court has awarded the Board a clear title to the properties in Milton, Delaware known as Grace Methodist Church. Chancellor Seitz has ordered the occupants to leave the property by July 2nd of this year.

The properties in Middletown, Delaware, left to the Board by Mrs. Charlotte Crowell, are still involved in legal entanglement. Time will work us out of this situation.

We also wish to acknowledge receipt of the Adele O'Neill Scholarship Fund for 1962-1963 and the Scott Memorial Trust Fund for scholarships. This money has been forwarded to the proper parties to help out our young people.

There is still much to be done. Many abandoned properties remain to be disposed of, investments of previous years need to be revaluated, and prospective donors encouraged to remember the Peninsula Conference in their wills.

The members of the Board are grateful for the opportunity to serve the Conference in this capacity and pledge their continued effort to do the best possible job.

W. NEWTON JACKSON, President of Board

REPORT OF WESLEY COLLEGE

A young man making a report at a national meeting a few years ago, began with these words: "Be careful what you dream, for dreams do come true."

This is a good word for us to consider in reference to Wesley College. There has been a great deal of talk in recent years about the tidal wave of students, the necessity to prepare for them, and the obligation of the church to see that a fair share of them are exposed not only to learning, but to the Christian Gospel. Our church has presumed to do so through the Wesley Foundation and through the educational institutions which we sponsor. More recently, we have said that it is a necessity that the educational program offered by the church-related college must be a program of academic excellence. Not only must we recognize we have the responsibility for the large increase in people who want higher education, and not only must we see that they have the finest quality of additional program, but we must also consider our Christian witness and remember our historic emphasis of the past.

We know that learning takes place anywhere. On the campus, we provide the setting, the materials, the example, and the encouragement for learning. Many other influences affect the attitude and the personality of the student. At Wesley College there is a special interest in the young people of the Methodist churches of the Peninsula. We provide the small campus and the small community relationship and have been particularly helpful to the young person with ability, where adjustment has been slow during secondary school. We have given a more complete emphasis upon the need of the development of the whole Christian personality, but one of our great handicaps at the moment is the lack of facilities for the development of the physique and the proper setting for a wholesome social life. The fine program of religious instruction and counseling is important, but it does not replace the other needs.

At the present, we find several evidences of growth. Examination of the enrollment figures for this year shows a very desirable shift in the student body, in terms of representation of areas and religious affiliation. Not only are there more students from the Delmarva Peninsula in attendance at the college than ever before, but, more important, the percentage of students from the Conference area has increased. Last year, 134 students came from the Conference area. This year there are 237, just under half of the total student body, an increase of 79 percent in a general enrollment increase of 21 percent. There has been a 31 percent increase in the number of Methodists attending the college this year, from 147 in 1960-61, to 193 at present, and the number of Methodists from the Peninsula Conference has increased 46 percent, from 75 to 110. Five years ago, there were only 35 Methodists from the Peninsula Conference area enrolled.

These figures are significant, for they indicate that Wesley has become, in a very real sense, a Conference college, one which is supported by the Conference through its interest in its young people and which, through its student body, directly serves the Conference. This has long been the goal of the college, and it is gratifying to be able to report its achievement. The

Conference is to be congratulated not only upon its rank in per capita giving to Christian higher education, but in its orientation of its young people toward the Christian college. It is particularly encouraging to note the interest of the people called Methodists of the Peninsula Conference expressed through increased giving to the capital funds of the college.

Where great strides have been made at Wesley in the development of an adequate academic program, little has been achieved in the last year in the building of necessary facilities, though construction did begin this winter on the new dining hall-kitchen-day student rooms. Plans have been approved to erect at least the shell of the gymnasium, and if necessary, consideration will be given to the borrowing of funds to complete the gymnasium. First, the people who are interested in Wesley will be given the opportunity later this year to provide the funds for completion of this building.

The south end of the present Old Main, used for some administration and a men's dormitory, is a fire hazard. Its use for sleeping purposes must be discontinued, and application will be made to H. H. F. A. for the second of the men's dormitories. This will be financed through federal funds, its cost repaid out of student fees.

In addition, Wesley's endowment needs to be enlarged. More funds must be placed in endowment so income received may be used in the operating budget.

The cost of higher education is no more exempt from inflation than any other phase of life. Although we often think in terms of building, the most important aspect considered should be teaching. To compensate a good faculty properly and keep abreast of their cost of living, it is essential that continuing increases be made available to them. With most of the large amounts of money that have been raised going into construction, much of the increase necessary for faculty salaries has been provided from student fees. We must soon get to the place where more income can be provided for this primary responsibility. The suggestion of contributions from groups for scholarship assistance is one way; groups all over the Peninsula may assist deserving students who need financial aid for higher education by providing annual gifts of from \$200 to \$500, which will help bridge the gap between the operating cost of the school and the funds that some families have available. The other is to increase the endowment fund, which will have to be done after the basic building needs have been met.

The entire staff of the institution is to be commended for the Christian community which it provides. It is our responsibility as the patron to see that they are given the tools with which to work.

HOWELL O. WILKINS, Chairman, Board of Trustees
Wesley College

WOMEN'S SOCIETY OF CHRISTIAN SERVICE

Bishop Lord and Members of the Conference:

St. Paul said: "Now there are varieties of gifts but the same spirit, and there are varieties of service but the same Lord, and there are varieties of working, but it is the same God who inspires them all in everyone—1 Cor. 12: 4-6. I am reminded of this scripture as I begin our WSCS report. We have varieties of gifts, services and working, but we all have a common purpose (or should have) and that is to advance the kingdom of God.

We have heard much about our quadrennial theme "Our Mission Today". We are aware of the factors that confront us and the frontiers that call us but often we are so intent on organization and promotion that we forget to put Christ at His rightful place—at the center of this work.

The faith that compels us must be strong but it can be only as strong as the Holy Spirit that dwells within us. During the past year, the need of Prayer Groups, Prayer Chains and Bible study has been stressed. We have been blessed and strengthened by Day-Apart services in the conference and the districts. The Week of Prayer and Self-Denial has helped us spiritually and has been responsible for offerings amounting to \$3,809.84. This amount was used for libraries around the world, Deaconess Retirement fund in the U. S. and work in Latin America. We cooperated with the United Church Women in the observance of the World Day of Prayer, and we cooperated with the Commission on Membership and Evangelism. A district Prayer Group has been formed that meets each month.

The theme of our program and worship material was "The Household of God". Every year our program material becomes more spiritual, inspiring and informative. That every program that is presented should be presented to the "Glory of God" is our goal. A majority of the societies are using the program and worship book. They are realizing the value of visual aid and group participation.

We are grateful for the resource material that is available to us. We are grateful to have access to the Methodist Woman, The World Outlook and the Together magazines. At the last reporting period, there were 1198 subscriptions to the Methodist Woman, 513 combinations to the Methodist Woman and the World Outlook and 56 subscriptions to the World Outlook. The sale of literature at the 1961 School of Missions amounted to \$577.48.

Twelve conference officers and secretaries, including the Secretary of the Wesleyan Service Guild, and three presidents attended the jurisdiction School of Missions and Christian Service at Dickinson College last summer. Everyone took a study course for credit, in addition to attending clinics every day, where new techniques were used in the presentation of the work of the WSCS. These women, in turn, attended the conference School of Missions and passed on to the women there the information that they had received at Dickinson. The study courses were: "The Meaning of Suffering," Sockman; "Under Orders: The Church and Public Affairs", Barnes; "Edge of the Edge", Matson; and "Land of Eldorado", Barbieri.

Ten officers and secretaries and the four district presidents will attend the Jurisdiction School of Missions at Lycoming College from June 10-15,

1962. Specialized training will be given again this year—emphasizing the work of the Secretary of Missionary Personnel and program development.

We had a good School of Missions at Wesley College July, 1961. There were 86 resident students and 12 daily commuters, with 95 of this number receiving Board of Education credit cards. There was a visitors' day when 135 women registered. There were 4 teachers, one leadership training director, 2 missionaries—one representing the home field and one from the foreign field, and 4 staff members. We had 2 official representatives from the Peninsula Conference to attend the Delaware Conference School of Missions and 2 from the Delaware Conference School of Missions attended our school. Plans are complete for our July 16-20, 1962 School of Missions.

Following the Conference School of Missions, successful Educational Seminars were held in the 4 districts. The Seminars were for the purpose of promoting missionary education and introducing the current study books, thereby providing trained leadership for local societies. As an outgrowth of these Seminars, approved study courses were taught in many local societies. There were also Officers' Training sessions held in the 4 districts, where the specialized training gained at the schools of missions was passed on to local society officers, secretaries and chairmen of committees.

The Secretary of Youth Work is the chairman of the Camp Council. Since there have been more girls apply for reservations to the Girl's School of Missions in the past than could be accommodated, it was decided to have 2 weeks in June, 1962 instead of 1 week as in the past. The school will be held at PeCoMeth, June 24-29 and July 1-6. At the school last summer, there were 119 girls, 12 counselors, 2 teachers, a registrar and an acting dean. 7 girls answered the call for full-time Christian service at the Gallilean Service. It is interesting to know that Miss Barbara Reynolds, one of our missionaries, was a graduate of this school and it was while there that she decided to become a missionary. We had a district youth secretary to attend the Regional Youth Conference at Lycoming last July. It was reported there that Peninsula Conference was low in M. Y. Fund giving. There have been meetings of the Youth Council in order to find ways to help the young people of our conference to become concerned about the Mission of the Church and about Christian vocations.

We are grateful for the privilege of supporting, through the WDCS, the Riddle Memorial Deaconess Home and the Mary Todd Gambrill Neighborhood House in Wilmington. These homes have served an average monthly attendance of 1,000 boys and girls. 31 teen-aged girls and 4 leaders, including the director and one of the teachers spent a week at PeCoMeth last July.

After careful study of the needs for more adequate facilities for the Neighborhood House in Wilmington, the Future Planning Committee of the Conference Projects recommended to the Woman's Society the purchase of the Madeley property located at Claymont St. and B St. in Wilmington. It was decided by the WSCS of the Conference that this purchase be made. This property consists of a Church, a community hall and a parsonage. With some remodeling and some renovations, these buildings will provide facilities for the Neighborhood House. The cost of Madeley property, plus the remodeling and renovations will amount to \$65,000. The Crusade for More

Adequate Facilities, which was launched November, 1961, will go to the cost. The goal of the Crusade is \$1.00 per member by May 24, 1962 for the first year. It is hoped that the property will be paid for in 4 or 5 years. We regret that Mrs. A. J. Jackson, who was the Chairman of the Future Planning Committee and who spent much time looking into this project, is leaving this Conference. We are grateful for the help that she has given to this project and for the wonderful help and inspiration that she has been to our Woman's Society and to the church as a whole. We are also grateful to Dr. Jackson for his outstanding leadership and witness.

The job of the Secretary of Missionary Personnel is to influence people to take Christ's message into our own communities and around the earth. This is a cooperative venture and needs the help and concern of all church members. Our Conference Secretary of Missionary Personnel reported that there were 31 young people in our conference who were interested in church-related vocations.

The Secretary of Student work on all levels feel a concern and responsibility for making known to today's students an understanding of the mission of the church and how they can find their place of service within the program of the church. Our Student Secretary attended the Student Conference in Baltimore last December. The Methodist Movement study book for the years was "The Noise of Solemn Assemblies" by Berger. The new frontiers in student work are international and negro students.

Our Secretary of Children's Work attended the Regional Conference of Children's Work April, 1962. The conference stressed missionary education for children, and the cooperative relationships of conference and district directors. A new curriculum for children's study is being prepared, the first quarter to begin September, 1964. The northeastern jurisdiction will hold a workshop in August for the interpretation of this new curriculum when conference children's workers will be trained.

Our Secretary of Christian Social Relations has attended and participated in many meetings that related to her line of work. In return, she has brought much information to our conference WSCS. Work has been progressing on the correlation of the Peninsula and Delaware Conferences. Our women are showing concern for public affairs by supporting good legislation, civil rights and liberties, the United Nations, Foreign Aid, World Understanding, control of nuclear energy, disarmament and other vital issues confronting us as we seek to apply the teaching of Jesus to others of this world.

Our 4 District Presidents have been untiring in their efforts to advance our work. They and their officers, secretaries, and chairmen of committees, have been responsible for many successful meetings that have been held in districts and zones. New Societies have been organized, new members secured and visitation programs carried out that advanced our work. The Jurisdiction Vice President was the speaker at 7 meetings—4 in one district, the past fall, and the Jurisdiction Secretary of Missionary Personnel was the speaker at the Annual Meetings this spring.

A membership drive was held in the 4 districts last fall. At the present time, there are 354 local societies with 2 new societies and 2 district members. There are 23 unorganized churches. There are 21,273 Woman's Society members and 60 Wesleyan Service members, making a total of 21,333

members. We are asking pastors of unorganized churches to please help us get those respective churches organized. The conference promotion secretary would like to have the opportunity, at a time that fits in with schedules, to present to the pastors and the heads of organizations of the churches, the relationship of the WSCS to local churches.

The recording secretary compiles and has published, in a booklet form, the Annual Report of our WSCS. The Peninsula Conference News, a medium for promoting our work, is printed 3 times a year. The expense of this newspaper is taken care of by the 4 districts, and the newspapers are given to local Societies.

A Historian has completed an interesting historical book, labeled "The First Twenty Years," and has begun a second book. A Standing Rules Chairman and her committee keep our Standing Rules up-to-date and see that they agree with the official one of the Woman's Division. A Nominating Committee of five members was elected in 1961, at the same time that officers and secretaries were elected.

The Supply figures for the year were:

Conference Projects	\$1,836.00
Home Projects	2,032.00
Foreign	1,712.00
Total cash	\$5,580.00
Cash value:	
Conference Projects	\$ 573.65
Other Home Projects	91.10
Total cash and cash value	\$6,244.75

The total amount sent to the WDCS this past year was \$87,087.05. On the basis of Mission Pledges made by local Societies at the 4 annual District Meetings in April, our Conference Woman's Society Pledge to the work of the Woman's Division for 1962-63 is \$60,000, an increase of \$2,000 over the past year.

There are 5 organized Wesleyan Service Guilds in the Conference. A Week-end School of Missions was held following the WSCS School of Missions. The Conference Secretary is attending the Assembly Week-end.

We are supporting Miss Barbara Reynolds, Miss Ruth Reynolds and Miss Maude Goff, who are in Korea, and Miss Eunice Sluyter, who is the all-India director of literature. We shall again be supporting Miss Rosalie Jenkins after June 1st, when she will have finished her doctoral degree. Our home workers are Miss Elizabeth Dalbey, Director of the Conference Projects, Miss Myrtle Zicafoose and Mrs. Daisy Cabean.

The Conference President attended the Town and Country Conference at Scarritt College, February 5-8. Those 3 days convinced her that the church in a town or community has the responsibility to God and man of seeing that everyone in that town or community has an opportunity of becoming a follower of Christ.

The Sixth National Assembly of the WSCS which was held this week in Atlantic City, N. J. closed Friday. It was followed by a Wesleyan Service Guild Week-end. There were 2 delegates from our Conference WSCS, one delegate from each District, a WSG delegate (from the Conference) for the week-end, a college student delegate and a M.Y.F. (High School) dele-

gate. In addition to the delegates, there were several women from our Conference who were full-time visitors. In all, there were at least 250 women from our conference who attended the Assembly during the week. The theme of the Assembly was the "Church in the World". We came home convinced that as christians, it was our responsibility to dedicate ourselves to the Church in the World, beginning in our communities. Local Societies of the Peninsula Conference sent by the Conference President an Assembly offering of \$1,019.27, to be used for scholarships for deserving boys and girls, not financially able, who will enter christian vocations. The entire amount of the Assembly offerings was \$111,165.00.

The Annual Meeting of our Conference Woman's Society of Christian Service will be held in the Bethesda Church, Salisbury, Maryland, May 24th, 10.00 A. M. The evening meeting will begin at 7:30. The guest speaker in the afternoon will be Miss Marjorie Dimmitt, a missionary who for a number of years has been head of the English Department at Isabella Thoburn College, in Lucknow, India. In the evening, Bishop John Wesley Lord, resident Bishop, will be the speaker.

Our appreciation goes to you, Bishop Lord, to our four District Superintendents, our Ministers, co-workers and everyone, including our husbands, who have helped in any way to advance our work. May the Lord grant that during the year ahead, the Holy Spirit may enter our lives and that we may be witnesses, as we have never been before, of our Lord and Master.

MYRTLE C. PALMER
Conference President

COMMISSION ON WORLD SERVICE AND FINANCE

This Commission has continuously studied the financial aspects of our Conference during the past year and commends the support that Methodists have given their churches and in turn the support that the churches have given the Conference.

It is recommended that the basis for apportionments adopted last year and appearing on page 423 of the 1961 Journal be continued. Apportionments for the 1963-64 Conference Year shall be based on statistics appearing in the 1962 Journal, and will be forwarded to each charge prior to October 1, 1962.

Apportionments for the present year (1962-63) were forwarded to each minister prior to October 1, 1961. If a salary change has occurred since May 1, 1961 the four items based on salary must be adjusted as of the effective date of salary change.

Any surplus realized on Conference Benevolences shall be allocated to the Conference Board of Missions for Church Extension. If the budgeted amount is not realized, the deficit shall be borne by each Conference board and agency in proportion to their individual budgets.

All churches are urged to complete their five year asking for Wesley College Capital Improvement during the 1962-63 Conference Year. A complete summary of this project will be found following the statistical section of the Conference Journal.

Each of the Conference boards and agencies, with the exception of the Conference Board of Missions, are requested to transmit to the Conference Treasurer any unexpended funds at the end of a Conference Year which exceed twenty per cent (20%) of such board or agency's share of the Conference Benevolent Budget for the ensuing Conference Year. Such unexpended funds in excess of this twenty per cent allowance shall be forwarded to the Conference Treasurer prior to July 15th of each year.

A committee to administer the Ministers' Benefits program has been appointed by this Commission. This committee, known as "Committee on Administration of Ministers' Benefits", consists of Rev. R. Jervis Cooke, Superintendent, Wilmington District; Willard W. Heisler and Rev. Preston W. Spence, Chairman and Vice-chairman respectively of the Board of Pensions; Rev. Dale L. Ruth and G. S. Scarborough, Jr. members of the Commission on World Service and Finance. This committee has the duty of enrolling eligible persons, collecting and paying premiums, handling claims, keeping under constant review and study the Ministers' Assistance Plan, Group Life Insurance Plan, and the Medical Expense Plan. It is anticipated that this committee will have sufficient data compiled so that a report may be made to the Conference covering the first year under the Medical Expense Plan and recommendations in other areas as a result of material currently under study.

We have carefully studied the progress that has been made at Wesley College. The additions to the physical plant are commendable. Every individual and every church that has supported the expansion program should be proud of the results obtained to date and the work that is being done currently. The academic standards are constantly being raised. From studying information from various sources, it is the conclusion of this Commission that we have here in the Peninsula Conference one of the finest Two Year Colleges in the United States.

With the firm belief that it is the obligation of religious denominations to establish, maintain, and support strong institutions of higher learning, there is included in the Benevolent portion of the 1963-64 budget \$140,000 to be used at the discretion of the Wesley College Board of Trustees.

This same reasoning, coupled with the fact that an increasing number of our young people are enrolling at the other two Methodist educational centers in our Area, leads us to include in our Benevolent budget an unrestricted grant of \$5,000 each to American University and Western Maryland College.

The plans for the capital development of Camp Pe-Co-Meth have been studied and it is recommended that steps be taken towards transforming these plans from blueprints into realities by placing into our budget as an asking during the Conference Year 1963-64 the sum of \$50,000. The Administration of this program shall be the responsibility of the Conference Board of Education. Each charge's proportionate share of this asking shall be computed by the formula used for normal apportionments and indicated on the apportionment sheet sent to each charge.

Due to the rapidly expanding enrollment at the University of Delaware, Washington College and Salisbury State Teachers' College, it is recom-

mended that the budget for Wesley Foundation be increased as indicated in the proposed budget. Heretofore this figure has been computed at the rate of thirty cents per member, but the increased budget is computed at the rate of forty cents per member.

After reviewing the Minimum Salary schedule we recommend that it remain unchanged.

The salaries and expenses of the District Superintendents shall continue to be in accordance with that which was approved at the 1961 Annual Conference and appearing on page 423 of the 1961 Journal.

The following items shall be apportioned to each charge and based on the pastor's cash salary for the percentages indicated:

Episcopal Fund 2% Board of Pensions—Schedule below
 Dist. Super. Fund 6% Minimum Salary Fund5%

Board of Pensions Schedule

\$1.00 to \$1,199.00	an amount equal to 12%	of pastor's salary.
\$1,200.00 to \$1,399.00	an amount equal to 13%	of pastor's salary.
\$1,400.00 to \$1,599.00	an amount equal to 14%	of pastor's salary.
\$1,600.00 to \$1,799.00	an amount equal to 15%	of pastor's salary.
\$1,800.00 to \$2,099.00	an amount equal to 16%	of pastor's salary.
\$2,100.00 to \$2,499.00	an amount equal to 17%	of pastor's salary.
\$2,500.00 to \$2,999.00	an amount equal to 18%	of pastor's salary.
\$3,000.00 to \$3,499.00	an amount equal to 19%	of pastor's salary.
\$3,500.00 to \$3,999.00	an amount equal to 20%	of pastor's salary.
\$4,000.00 to \$4,499.00	an amount equal to 21%	of pastor's salary.
\$4,500.00 to \$4,999.00	an amount equal to 22%	of pastor's salary.
\$5,000.00 to \$5,499.00	an amount equal to 23%	of pastor's salary.
\$5,500.00 to \$5,999.00	an amount equal to 24%	of pastor's salary.
\$6,000.00	25%	

The charges in the Wilmington District shall be apportioned twenty cents per member for the operation of the Wilmington District Office.

It is recommended that the proposed 1963-64 Budget following this report be adopted.

Respectfully submitted,

GILBERT S. SCARBOROUGH, JR., Chairman
 WILLIAM HEMPHILL, JR., Secretary

BUDGET — PENINSULA ANNUAL CONFERENCE

I Administration — Conference

	Approved 1962-63	% of Total	Proposed 1963-64	% of Total
A. Board of Pensions				
1. Necessitous Cases	\$ 10,000		\$ 10,000	
2. Contribution for Special Appointees	3,264		2,700	
B. Contingent Relief	2,000		2,000	
C. Ministers' Benefits	39,000		42,000	

	Approved 1962-63	% of Total	Proposed 1963-64	% of Total
D. Conference Session Expenses	8,000		8,000	
E. Auditing	1,500		1,600	
F. Treasurer's Salary	3,000		3,000	
G. Treasurer's Expense and Assistance	800		1,200	
H. Interest and Debt Reduction	15,000		15,000	
I. Insurance and Bonding	100		600	
J. Property Maintenance (6 @ \$750)	4,500		4,500	
K. Utilities	1,200		1,200	
L. Conference Journal	3,000		3,000	
M. Conference Secretary— Honorarium	350		350	
N. Conference Statistician— Honorarium	200		200	
O. Contingent Fund	15,000		15,000	
Total Administration—Conference	\$106,914	16.0	\$110,350	16.0
II Administration—General Church				
A. General Church Administration . .	\$ 7,741		\$ 7,741	
B. Jurisdictional Administration . . .	1,200		1,200	
C. Area Information	5,897		5,897	
D. Area Administration	3,200		3,200	
Total Admn.—Gen. Church	\$ 18,038	2.7	\$ 18,038	2.6
III Benevolences				
A. World Service	\$138,029		\$138,029	
B. Board of Education	36,279		36,279	
C. Board of Evangelism	800		1,200	
D. Board of Lay Activities	600		800	
E. Board of Ministerial Training	1,775		2,350	
F. Board of Christian Social Concerns	2,490		2,500	
G. Board of Missions	75,000		75,000	
H. Commission on Town & Country Work	500		835	
I. Historical Society	1,000		1,000	
J. Methodist TV Ministry	3,500		3,500	
K. Interdenominational Co-op Fund . .	4,838		4,838	
L. P.O.A.U.	500		500	
M. Council of Churches—Del.	1,500		2,500	
N. Council of Churches—Md.	1,000		2,500	
O. Wesley College	42,125		140,000	
P. Wesley Seminary	42,125		42,125	
Q. Wesley Foundation	25,650		33,700	
R. Board of Hospitals and Homes . .	500		350	
S. Methodist Country House— Operating	15,000		15,000	
T. American University	—		5,000	
U. Western Maryland College	—		5,000	
Total Benevolences	\$393,211	58.9	\$513,006	74.2
IV. Camp PeCoMeth Capital Improve- ment Asking	—		\$ 50,000	7.2
Wesley College Capital Improve- ment Asking	\$150,000	24.3		
Grand Total	\$668,163	100.0	\$691,394	100.0
1963-64 Increase over 1962-63 - \$23,231 (3.47%)				

Benevolences are divided as follows:

World Service	\$138,029	26.9%
Conference Benevolences	374,977	73.1%
Total Benevolences	\$513,006	100.0%

It is recommended that the proposed 1963-64 Budget be adopted.

Respectfully submitted,

GILBERT S. SCARBOROUGH, JR., Chairman
WILLIAM HEMPHILL, JR., Secretary

REPORT OF
(c) CONFERENCE STATISTICIAN

J. J. VonHagel, Statistician

Assistants

F. G. BUCKLEY PERRY O. HILL
G. E. LEISTER

REPORT OF
(d) CONFERENCE TREASURER

JOHN F. KELSO, Treasurer

List No.	Charge and Church	Name of Pastor	CHURCH MEMBERSHIP											
			Total Full Members Reported Last Year	Received this Year on Profession of Faith and Restored	Received by Transfer from Other Methodist Churches	Received from Other Denominations	Removed by Transfer to Other Methodist Churches	Removed by Quarterly Conf.	Removed to Other Denominations	Removed by Death	Total Full Members	Baptisms		
												Infants Presented by Parents or Guardian	All Others: Children, Youth, Adults	Preparatory Members Now on Roll
1	2	3	4	5	6	7	8	9	10	11	12			
1	Bethel	H. Norman Nicklas	112	3	2		1	42		74	3			
2	Mt. Zion	H. Norman Nicklas	126		3					127	1			
3	Portsville	H. Norman Nicklas	33		1			8		26				
4	Wesley	H. Norman Nicklas	29							29				
5	Blades	Daniel T. Pritchard	165	12	4			2		176	8	82		
6	Asbury	Daniel T. Pritchard	67							66	2	10		
7	Epworth	Daniel T. Pritchard	74							72				
8	Bridgeville	Edward R. Wilkins	466	14	6	2	6	21	1	454	6	75		
9	Camden—Whatecoat	Frank Lucia	356	19	10	3	10	33	1	371	13	47		
10	Cannon	Ronald W. Bergman	150		1		1			141	1	55		
11	Cokesbury	Ronald W. Bergman	62	4				1		65	1	8		
12	Trinity	Ronald W. Bergman	81	2				2		80	5	13		
13	Cheswold	Robert C. Short	169	1	1	2			2	170	8	72		
14	Downs Chapel	Robert C. Short	50				1			48	6	39		
15	Clayton-Ewell-St. Paul	Frank O. Baynard	241	22	2		4		3	256	8	1		
16	Kenton	Frank O. Baynard	75	5						79	13			
17	Dagsboro—Bethel	Ronald W. Starnes	247		8	1				249	14			
18	Christ	Ronald W. Starnes	64					5		55				
19	Dover—Wesley	John A. Trader	1050	27	58	15	30	5	10	1100	52			
20	Ellendale	Thomas H. Dahl	180				1			179	1	42		
21	Chaplain's Chapel	Thomas H. Dahl	68							66		18		
22	McColley's Chapel	Thomas H. Dahl	50							50	2	17		
23	Farmington—Epworth	Ewell E. Crockett	51				1			50	7	41		
24	Bethel	Ewell E. Crockett	37				2			35		10		
25	Salem	Ewell E. Crockett	28							27	3	40		
26	Todd's Chapel	Ewell E. Crockett	53				1			52	1	25		
27	Felton	Wilmer E. Abbott	301	5	1			2	2	301	21	113		
28	Manship	Wilmer E. Abbott	26	5	1					32	9	19		
29	Viola	Wilmer E. Abbott	80	4	3				1	86	3	19		
30	Frankford	Willima H. Smith	259	1	3		4	2	14	243	2	60		
31	Frederica—Trinity	George W. Bishop	251	2	4		4			249	4	21		
32	Sardis	George W. Bishop	72							69	1	4		
33	Georgetown—Grace	Ira E. Doyle	460	10	8		8		1	465	4	28		
34	Georgetown—Wesley	Elmer R. Shield	514	11	4	2	4	4	9	510	9			
35	Georgetown—Circuit	H. Melvin Shultz												
36	Bethesda	H. Melvin Shultz	67	2					1	68	5	18		
37	Providence	H. Melvin Shultz	83	1				3	1	80	1	16		
38	St. John's	H. Melvin Shultz	108	1	1				1	108	5	19		
39	Zoar	H. Melvin Shultz	81	17	1				1	98	2	19		
40	Greenwood	Muriel C. Smith	198	13			2			207	7	5		
41	Grace	Muriel C. Smith	54	5		1				58	1			
42	St. Johnstown	Muriel C. Smith	49							47				
43	Gumboro	James B. Doughten	105						2	103	4			
44	Bethel	James B. Doughten	50							50	1			
45	Westwood	James B. Doughten	68							68	1	1		
46	Harbeson	John E. Taylor	120						2	118	1	6		
47	Indian Mission	John E. Taylor	58	1				6	4	45				
48	Sand Hill	John E. Taylor	27							22				
49	Harrington—Asbury	Olin J. Shockley, Jr.	520	15	5	5	5	5	22	513	23	125		
50	Harrington—Trinity	Nelson B. Benjamin	258	9	3	4	4	8		256	9	18		
51	Hartly	James O'Neil	124	7	5		1	12		121	10	35		
52	Friendship	James O'Neil	60				1	27		32	5	7		
53	Houston	Ray W. Kirwan	300	4	5	1	3			305	14	1		
54	Williamsville	Ray W. Kirwan	13							13	1			
55	Laurel—Centenary	Dale L. Ruth	805	11	13	1	19			794	6	171		
56	Laurel—Christ	Edward B. Blevins	252	41	3		5	4		285	6	100		
57	Laurel—Circuit	Lee Elliott												
58	Horsely's Grove	Lee Elliott	35	2						37				
59	Shiloh	Lee Elliott	65		3					88				
60	St. Paul's	Lee Elliott	74							74				
61	Trinity	Lee Elliott	132	1						130				

List No.	Charge and Church	Name of Pastor	CHURCH MEMBERSHIP											
			Total Full Members Reported Last Year	Received this Year on Profession of Faith and Restored	Received by Transfer from Other Methodist Churches	Received from Other Denominations	Removed by Transfer to Other Methodist Churches	Removed by Quarterly Conf.	Removed to Other Denominations	Removed by Death	Total Full Members	Baptisms		
												Infants Presented by Parents or Guardian	All Others: Children, Youth, Adults	Preparatory Members Now on Roll
1	2	3	4	5	6	7	8	9	10	11	12			
62	Lewes—Bethel	William H. Hudson	612		3		11	3	4	8	589	8	118	
63	Groome	William H. Hudson	100							99		26		
64	Lincoln	Nelson R. Reppert	156	25	3	1		20		165	17			
65	Cedar Neck	Nelson R. Reppert	25	7						30				
66	Slaughter Neck	Nelson R. Reppert	106	7	2			12		102	6			
67	Leipsic	Robert S. Hodgson	40							40	1	6		
68	Little Creek	Robert S. Hodgson	96	2	3			2	1	96	6	14		
69	Magnolia	Taylor M. Hood	228	8	11	1	2	26		217	1	84		
70	Bowers	Taylor M. Hood	33							32	4	12		
71	Middletown	Arthur H. Hastings	240	27	5		13		1	256	3	72		
72	Milford—Avenue	Charles I. Carpenter	977	47	16		9	3	8	1010	14	235		
73	Milford—Calvary	F. Douglas Milbury	623	41	9	3	7	5	2	653	28	388		
74	Millwood	F. Douglas Milbury	32							31	2	6		
75	Millsboro—Grace	John A. Irwin	519		8			8		513	19			
76	Carey's	John A. Irwin	108	5	5					117	7			
77	Millville	Melvin E. Wheatley, Sr.	57							56				
78	Milton—Goshen	Perry O. Hill	312	18	3	1	5	7	1	319	5			
79	Mt. Pleasant	Gerald M. Henderson	133		1					130	2	43		
80	King's	Gerald M. Henderson	107	4						106	3	24		
81	St. George's	Gerald M. Henderson	156				2			151	3	37		
82	Nassau	Kenneth M. Dickey												
83	Conley's Chapel	Kenneth M. Dickey	161	16	4	1			2	175	4	14		
84	White's Chapel	Kenneth M. Dickey	148	2	3		4		2	147	4	4		
85	Zion	Kenneth M. Dickey	46	1	4					51	3			
86	Ocean View	Clarence H. Hays	277	1	6	3	5	4	1	276	2	91		
87	Odessa	Harry H. Conner	194	24	7		1	7		216	15	30		
88	Rehoboth	Charles E. Covington	528	7	2	3	7		1	524	14	72		
89	Reliance	Milton C. Milliner	236	4	7		4	3		238	7			
90	Roxano—Zion	Ivon P. Downing	141		4		1			140	4	14		
91	Sound	Ivon P. Downing	150	17			4			160	2	1		
92	Hickory Hill	Ivon P. Downing	99		2		3			96	3			
93	St. George's—Clarksville	William T. Archer, Jr.	354	13	2		1			364		15		
94	Seaford—Mt. Olivet	Milton H. Keene	664	37	13	12	14	6	2	696	11	12		
95	Seaford—St. John's	Howell O. Wilkins	1009	37	28	14	14	49	12	1008	10	27		
96	Seaford—Circuit	James R. Walton												
97	Bethel	James R. Walton	59	1					2	58	4	8		
98	Concord	James R. Walton	122	2	1		2	1		122	3	6		
99	Wesley	James R. Walton	133		1					134	2	11		
100	Selbyville	David W. Baker	623	21	3		7	5	1	625	9	139		
101	Smyrna—Asbury	J. Howard Link	653	22	4	6	7	14	2	653	24	208		
102	Townsend—Immanuel	Charles D. Burge	243	7	2					252	12	46		
103	Blackbird—Scott	Charles D. Burge	38							38	2	7		
104	Whitesville	Charles O. Huntington												
105	Bethesda	Charles O. Huntington	22							21	1	5		
106	Bethany	Charles O. Huntington	26	2						28	1	3		
107	Line	Charles O. Huntington	51	6					2	54	4	10		
108	Wyoming	Albert M. B. Snapp	302	15	5	1	2	10	2	308	14	101		
109	Woodside	Albert M. B. Snapp	31	1						32	1	19		
District Total			20723	704	326	83	258	347	79	272	20880	596	210	3761

List No.	Charge and Church	CHURCH SCHOOLS															
		Church School Membership						Attendance						Add. Inform.			
		Officers, Teachers, and Other Leaders	Children in entire Church School	Youth (12-21) in entire Church School	Adults (22 & older) in Church School	Total Membership	Average Sunday School Attendance (all ages)	Av. Attendance Sunday Evening Fellowship	Av. Attend. Additional Children's Sessions	Average at MYF Sunday Evening Meetings	Av. Adults in Ch. Sch. Other than Sun. Sch.	Nursery Home Members	Youth Home and Extension Members	Adult Home and Extension Members	Number of Church Schools on Charge	Methodist Pupils in Vacation Ch. Schools	
1	Bethel	15	50	35	42	142	75										
2	Mt. Zion	21	35	30	84	170	109										
3	Portsville	6	14	5	16	41	25										
4	Wesley	5	5	10	20	40	20										
5	Blades	16	70	31	20	144	97	24									
6	Asbury	21	35	20	50	126	60	15									
7	Epworth	5	34	22	52	113	60										
8	Bridgeville	28	182	88	29	327	203										
9	Camden-Whatcoat	24	166	82	50	322	220	154	60								
10	Cannon	13	28	27	52	120	61										
11	Cokesbury	8	29	21	57	115	48	50									
12	Trinity	10	26	15	18	69	45										
13	Cheswood	14	94	36	38	182	96		21	10	15						
14	Downs Chapel	8	27	18	12	65	45										
15	Clayton-Ewell-St. Paul	26	130	52	56	264	163	12	22	12	8						
16	Kenton	12	20	35	25	92	77										
17	Dagsboro-Bethel	24	94	51	143	312	200	25	15	40							
18	Chist	9	46	44	57	156	100	10									
19	Dover-Wesley	87	540	175	75	877	590	102		50		40					
20	Ellendale	14	72	33	36	155	72	18		8	5	24					
21	Chaplain's Chapel	6	33	29	31	99	55	24		14	3	18					
22	McColley's Chapel	6	20	21	12	59	53										
23	Farmington-Epworth	10	39	23	45	117	95										
24	Bethel	9	10	14	12	45	35										
25	Salem	6	53	15	29	103	50										
26	Todd's Chapel	9	14	23	26	72	46										
27	Felton	18	196	73	38	325	185			25	35	62	11				
28	Manship	7	29	16	17	69	45			2		2					
29	Viola	8	35	27	13	83	52			1		4					
30	Frankford	17	95	65	100	277	140	64	12	25	30	25					
31	Frederica-Trinity	18	84	51	19	172	138	30	7	30	42						
32	Sardis	6	22	14	25	67	43			3							
33	Georgetown-Grace	40	174	60	254	528	253	18		18	50	27	20	26			
34	Georgetown-Wesley	27	153	62	95	337	182	40		40		36					
35	Georgetown-Circuit																
36	Bethesda	12	43	16	42	113	63	65	12								
37	Providence	5	23	32	44	104	47	57	18	10							
38	St. John's	12	42	17	60	131	76	80	12								
39	Zoar	14	37	37	60	148	100	50	66	12							
40	Greenwood	30	75	65	55	225	135										
41	Grace	12	32	11	44	99	25			5	5						
42	St. Johnstown	8	24	6	24	62	52			5							
43	Gumboro	14	23	23	47	107	80			12	2						
44	Bethel	6	14	11	29	60	38										
45	Westwood	5	40	30	35	110	32										
46	Harbeson	14	29	32	82	157	91										
47	Indian Mission	5	16	7	14	42	25			16		2		3			
48	Sand Hill	1	2	2	15	20	20										
49	Harrington-Asbury	25	210	215	125	575	350	170	25	25	85	45	18				
50	Harrington-Trinity	30	84	68	45	227	140	30	20	12	46	21	20				
51	Hartly	16	62	45	20	143	90	14		14	23	80	45	56			
52	Friendship	7	6	8	10	31	26					8	8	2			
53	Houston	30	100	50	60	240	170					22					
54	Williamsville	4	15	14	6	39	15										
55	Laurel-Centenary	79	223	150	222	674	281	32	40	40	10	22	60	36			
56	Laurel-Christ	22	74	45	81	222	100			20		6					
57	Laurel-Circuit																
58	Horsey's Grove	7		6	30	43	22										
59	Shiloh	8	20	16	36	80	50										
60	St. Paul's	12	42	26	48	128	95										
61	Trinity	13	50	48	55	166	140										

List No.	CHURCH SCH'LS				W. S. C. S.			METH-ODIST MEN		PROPERTY AND OTHER ASSETS								
	Add'l. Information				No. of Societies (Not Guilds, Groups, or Circles)	Membership (Including Wesleyan Service Guild)	Amt. Paid for Local Work	No. Chartered Groups	Membership	No. "Together" Subscriptions	No. of Organized Churches	Estimated Value of Church Buildings, Equipment, and Land	Estimated Value of Parsonages, Furniture, and Land	Estimated Value of Other Property (Including Cash, Bonds, etc.)	Indebtedness on Bldgs., Equipment, Parsonages	Indebt. on Current Expenses	Female Members of Church	Church Member Family Units
	Members Joining Church on Prof. of Faith	Classes or Gps. Using Approv. Meth. Material	Offering for World Service and Conf. Benevolences	Offering for World Service and Conf. Benevolences														
	28	29	30	31	32	33	34	35	36	37	38	39	40	41	42	43a	43b	
1	3	174	1	34	750					1	35000	15000				50		
2	6	308	1	37	800					1	54000			10500		76		
3	3	208	1	24	1400					1	15000					18		
4	3	65	1	21	200					1	17000					20		
5	14	582	1	68	736			2		1	52500	17000	11000	1500		101		
6	8	310	1	35	4604					1	27775			3500		40	38	
7	11		1	40	2363					1	15000					35	34	
8	11	5	1	142	1450			11		1	177500	19000	11200			236	276	
9	12		1	51	634			115		1	62000	18500	35000	11000		220	210	
10	10		1	25	750					1	20000	7500				78	43	
11	3	8	1	14						1	11000					38	23	
12	2		1	20						1	14850		448			42	26	
13	8	168	1	48	518			7		1	66000	12500		15700		103	91	
14	2	4	1	35	600					1	18500			2400		30	20	
15	2	15	1	73	384			96		1	143000	19500	11200	15000		191	167	
16	5	15	1	24	323					1	28000	5500				51	47	
17	6	8	1	97	1378			41		1	100000	12000		6300		127	140	
18	7	7	1	16	450					1	25000					34	40	
19	22	50	1	270	2278			56	12	1	400000	70000	30000	70550		625	475	
20	10	6	2	42	2091					1	37000	12160				112	97	
21	6		1	27	922					1	25000		1000			41	39	
22		6	1	27	600					1	16000			350		24	18	
23		5	1	22	185			2		1	20000	1875				30	30	
24		5	1	33	138			2		1	12000	1875				20	16	
25		4	1	18	150			2		1	28500	1875				15	15	
26		3	1	25	217			1		1	12000	1875				25	28	
27	5	15	1	63	1340			35		1	65000	8000		4000		95	66	
28	4	6	1	21	975			6		1	10175					21	17	
29	4	7	1	41	1441			4		1	14000					34	26	
30	1	11	1	41	999			20	6	1	60000	25000	1306			132	133	
31	11		1	44	890			2		1	67000	13000	10600	3400		125	121	
32		6	1	37	503			1		1	6000	1000	2000			38	30	
33	9	8	6	99	1085			140	15	1	300000	25000	42000	67800		270	249	
34	11	14	2	128	2309			62		1	300000	30000	35000	19000		304	271	
35																		
36	2	6		1	108					1	20000	5000	8000			47	41	
37	1	4		1	50				11	1	17000	5000	4000			48	40	
38	1	7		1	92				2	1	25000	5000	20000	3300		59	54	
39	17	9		1</														

List No.	Charge and Church	CHURCH SCHOOLS															
		Church School Membership						Attendance						Add. Inform.			
		Officers, Teachers, and Other Leaders	Children in entire Church School	Youth (12-21) in entire Church School	Adults (22 & older) in Church School	Total Membership	Average Sunday School Attendance (all ages)	Av. Attendance Sunday Evening Fellowship	Av. Attend. Additional Children's Sessions	Average at MYF Sunday Evening Meetings	Av. Adults in Ch. Sch. Other than Sun. Sch.	Nursery Home Members	Youth Home and Extension Members	Adult Home and Extension Members	Number of Church Schools on Charge	Methodist Pupils in Vacation Ch. Schools	
62	Lewes—Bethel	28	198	22	114	362	213	20	45	20	22	40	1	15			
63	Groome	20	57	19	43	139	96										
64	Lincoln	28	105	69	116	318	110	30		24	40						
65	Cedar Neck																
66	Slaughter Neck	14	43	46	51	154	120			25							
67	Leipsic	9	51	11	8	79	35										
68	Little Creek	5	45	10		60	22	11		11							
69	Magnolia	21	113	38	43	215	138	22	84	22	30	20					
70	Bowers	6	19	19	9	53	26										
71	Middletown	38	147	44	26	255	140	12		12							
72	Milford—Avenue	43	263	141	163	610	273		183	37	30	63	51	63	102		
73	Milford—Calvary	36	248	210	312	806	361	12		39	22	23	21	21	110		
74	Millwood	4	8	4	15	31	18					3			2		
75	Millsboro—Grace	38	116	33	90	277	158	30		13			10		97		
76	Carey's	34	37	26	63	160	97								157		
77	Millville	16	9	14	23	62	27								1		
78	Milton—Goshen	21	126	75	113	335	156	15	15	15		13	19		69		
79	Mt. Pleasant	20	57	23	61	161	98								1		
80	King's	17	30	36	75	158	99								1		
81	St. George's	20	57	43	104	224	115								104		
82	Nassau											5			1		
83	Conley's Chapel	18	42	27	90	177	114					4			30		
84	White's Chapel	17	37	16	56	126	69			20					13		
85	Zion	9	9	16	22	56	39								1		
86	Ocean View	23	101	67	98	289	135	16			30				50		
87	Odessa	18	129	41	38	226	105			25	7	43	18		71		
88	Rehoboth	26	186	52	101	365	170			10		16			109		
89	Reliance	16	134	55	71	276	201	60		35	20	25			150		
90	Roxana—Zion	24	65	40	120	249	135								1		
91	Sound	12	40	30	50	132	100		18		40				1		
92	Hickory Hill	17	23	37	66	143	100	30							1		
93	St. George's—Clarksville	20	72	84	192	368	187	20		20					1		
94	Seaford—Mt. Olivet	32	230	57	21	340	231		25	70	10				81		
95	Seaford—St. John's	72	412	301	202	987	465		25	65		26	64	25	111		
96	Seaford—Circuit														1		
97	Bethel	8	29	17	49	103	55	10		10					1		
98	Concord	34	54	37	105	230	135								58		
99	Wesley	29	46	40	45	160	98	18		18	21				1		
100	Selbyville	31	149	150	126	456	321	40		40	35	20	49	19	79		
101	Smyrna—Asbury	35	264	150	215	664	310	32	165	35	75	30	25		176		
102	Townsend—Immanuel	22	140	52	36	250	168	20		20		39	24	15	126		
103	Blackbird—Scott	6	26	4	7	43	19					10			14		
104	Whitesville														1		
105	Bethesda	9	20	16	30	75	50	14	20	14					2		
106	Bethany	6	25	3	13	47	25	12	12	12					10		
107	Line	8	20	11	60	99	61	16	16	16					40		
108	Wyoming	38	240	58	56	392	230			23	12	4	8		64		
109	Woodside	7	34	27		68	43					1			8		
District Total		1899	8196	4574	6242	20911	11869	1524	952	1237	749	914	340	463	103	3846	

List No.	CHURCH SCH'LS										W. S. C. S.			METH-ODIST MEN		PROPERTY AND OTHER ASSETS								
	Add'l. Information										No. of Societies (Not Guilds, Groups, or Circles)	Membership (Including Wesleyan Service Guild)	Amt. Paid for Local Work	No. Chartered Groups	Membership	No. "Together" Subscriptions	No. of Organized Churches	Estimated Value of Church Buildings, Equipment, and Land	Estimated Value of Parsonages, Furniture, and Land	Estimated Value of Other Property (Including Cash, Bonds, etc.)	Indebtedness on Bldgs., Equipment, Parsonages	Indebt. on Current Expenses	Female Members of Church	Church Member Family Units
	Members Joining Church on Prof. of Faith	Classes or Gps. Using Approv. Meth. Material	Offering for World Service and Conf. Benevolences	Offering for World Service and Conf. Benevolences	Offering for World Service and Conf. Benevolences	Offering for World Service and Conf. Benevolences	Offering for World Service and Conf. Benevolences	Offering for World Service and Conf. Benevolences	Offering for World Service and Conf. Benevolences	Offering for World Service and Conf. Benevolences														
	28	29	30	31	32	33	34	35	36	37	38	39	40	41	42	43a	43b							
62	17	565	1	110	1522	1	38			1	441500	21600	15533	75900	338	319								
63	2		1	30	414			36		1	60000			5965	58	61								
64	21	304			641			1		1	51000	13000			98	89								
65					1019					1	5000				10	15								
66	7	11	158		482					1	23000				57	46								
67		4	55	14	46			5		1	17000	3000	461		30	20								
68		4	34	12	62			6		1	15000		808		51	24								
69	3	14	297	50	1167	1	20	26		1	100000	10000		20000	117	111								
70		4								1	10000				20	19								
71	7	18	207	80	1070	1	38	3		1	278400	28900	3694	28137	148	125								
72	43	19	560	184	1570	1	34			1	533800	53000	56838		570	526								
73	40	22	800	170	424	1	18	5		1	270000	20500	11200	2900	375	397								
74		2	71		43					1	10000				14	7								
75		15	422	158	900	1	46	18		1	170500	44500	35000		291	289								
76	5	3	969		204					1	42000				64	65								
77		5			33					1	16000		5000	250	29	12								
78	16	15	429	112	4603	1	25			1	170000	15000	5280	49500	182	191								
79		8	203	35	1944			69		1	37500	8000	850	7000	83	58								
80	4	5	475	23	1145			3		1	36500	8000		3200	72	56								
81		8	620	28	855			3		1	52800	8000		3230	79	67								
82																								
83	16	13	400	36	185					1	15000	20000		13000	85	80								
84	2	4	1107	39	1400					1	15000				76	42								
85	1	4	353	23	225					1	15000				30	22								
86		5	464	60	2108			12		1	112000	13000	18600	17000	159	192								
87	8	5	140	45	2494			28		1	122304	13000		2850	130	115								
88	2	15	455	161	867	1	43	24		1	294000	23000	15000	85000	313	313								
89	3	12	800	36	515			80		1	1300000	12500		9400	137	90								
90		7	302	41	533					1	90800	12500	800		85	70								
91	17	12	757	32	265					1	24000				93	69								
92		9		31	167					1	22000				63	29								
93		14	565	60	945					1	60000	8000			196	154								
94	25	9	15	160	3149	1	50	10		1	215000	29000	4000		416	346								
95	28	26		237	1754	1	45	28		1	518500	65000	3000	162300	4500	567								
96																								
97	1	8	236	20	436					1	12500				35	38								
98		10	1107	78	799					1	40000			10600	59	57								

List No.	Charge and Church	EXPENDITURES FOR LOCAL CHURCH				MINISTERIAL SUPPORT						
		Paid on Principal and Interest on Old Indebtedness, etc.	Paid for Buildings and Improvements	Paid Other Current Expenses, Incidentals, etc.	Paid for Church School Administration, Lesson Materials, Supplies, etc.	Pastors and Associate Pastors				District Superintendent's Fund		
						Salary Claim for Pastor and Associate(s) at Beginning this Year	Paid Pastor	Paid Associate Pastor(s)	Total Paid Pastor and Associate Pastor(s)	Paid Pastor's and Associate(s)' Travel and Expense Funds	Apportioned	Paid
1	Bethel	1825	7824	1724	1054	4300	4300	4300	4300	400	258	258
2	Blades		7696	1316	604	2900	2900	2900	2900	500	174	174
3	Bridgeville			7200	1300	5000	5000	5000	5000	500	300	300
4	Camden	1138	805	1945	748	5500	5500	5500	5500	260	330	330
5	Cannon		750	1118	627	3600	3600	3600	3600	400	216	216
6	Cheswold	4596	500	1865	283	4000	4000	4000	4000	500	240	240
7	Clayton	2876	1694	7050	951	5380	5380	5380	5380	500	321	321
8	Dagsboro	4751	22182	3857	731	4000	4000	4000	4000	500	240	240
9	Dover—Wesley	7000	49000	16880	2170	9800	6800	3000	9800	1000	588	657
10	Ellendale	900		2127	555	3700	3700		3700	500	222	222
11	Farmington		3879	1285	657	2600	2600		2600	500	156	156
12	Felton	5333	1070	2542	1747	3400	3400		3400	500	204	204
13	Frankford	2795	718	2878	791	3500	4000		4000	500	240	240
14	Frederica	1000	1900	2025	468	3700	3700		3700	500	222	222
15	Georgetown—Grace	19385	57515	2830	732	6000	6000		6000	500	360	360
16	Georgetown—Wesley	5931	3333	6666	1075	5500	5500		5500	500	330	330
17	Georgetown Charge	1162	1661	4618	1192	4000	4000		4000	240	240	240
18	Greenwood Charge	1424	1362	3865	595	3500	3500		3500	500	210	210
19	Gumboro		815	1973	374	3200	3200		3200	500	192	192
20	Harbeson	2122			233	3000	3000		3000	400	180	180
21	Harrington—Asbury	5500	6000	7500	875	5200	5200		5200	500	312	312
22	Harrington—Trinity		28500	2300	405	4500	4500		4500	500	270	270
23	Hartley	2100	2500	5720	960	1800	1800		1800	500	108	108
24	Houston	2000		1719	331	3700	3700		3700	500	222	222
25	Laurel—Centenary	11453	4223	9236	1043	6400	6400		6400	500	384	384
26	Laurel—Christ	5559	4045	1300	392	4000	4000		4000	500	240	240
27	Laurel—Charge		6428	1044	581	3100	3100		3100	500	186	186
28	Lewes	13182	1695	10752	1287	6500	6500		6500	500	390	390
29	Lincoln		1661	978	839	3100	3100		3100	500	186	186
30	Leipsic		1418	1018	295	1000	1000		1000	483	60	60
31	Magnolia	5036		665	440	3200	3200		3200	400	192	192
32	Middletown	3600	410	4825	436	5000	5000		5000	500	300	300
33	Milford—Avenue			22547	3338	6500	6500		6500	500	390	390
34	Milford—Calvary	126	3163	7371	3701	4850	5100		5100	500	306	306
35	Millsboro			6199	732	5300	5550		5550	500	333	333
36	Millville			384	148	800	800		800	400	48	48
37	Milton	100	74607	4622	898	4500	4500		4500		270	270
38	Mt. Pleasant	6100	834	2814	1086	4000	4450		4450	500	267	267
39	Nassau		1000	3052	1150	3500	3500		3500	500	210	210
40	Ocean View	10000		5799	687	4300	4300		4300	500	258	258
41	Odessa	6984	1462	5081	525	4000	4000		4000	500	240	240
42	Rehoboth	26870	2103	8958	822	5000	5000		5000	500	300	300
43	Reliance	1631	650	3361	762	3400	3400		3400		204	204
44	Roxana		5582	2905	857	3900	3900		3900	500	234	234
45	St. George's			3614	752	4500	4500		4500	500	270	270
46	Seaford—Mt. Olivet		2500	500	900	7500	7500		7500	500	450	450
47	Seaford—St. John's	24536	5862	31367	1968	6500	6500		6500	500	390	390
48	Seaford—Charge	3921	8588	6559	984	3600	3600		3600	500	216	216
49	Selbyville		1200	12287	1129	6400	6400		6400	500	384	384
50	Smyrna		35787	11162	1350	6500	6500		6500	500	390	390
51	Townsend		5499	3418	1942	3900	3800		3900	500	234	234
52	Whitesville	1100	770		363	3000	3000		3000	400	180	180
53	Wyoming	200		4537	1311	4300	4300		4300	500	258	258
	Total	192236	369191	267358	50176	230330	228780	3000	231780	24643	13905	13947
	Total Last Year	168397	299169	256717	47291	226250	223950	3000	226950	23010	13617	13716
	Increase	23839	70022	10641	2885	4080	4830		4830	1633	288	231
	Decrease											

Salary of District Superintendent.....\$8,628.40

List No.	Charge and Church	MINISTERIAL SUPPORT						CONNECTIONAL FUND				BENEVOLENCES					
		Episcopal Fund		Conference Claimants' Fund		Minimum Salary Fund		General Administration	Jurisdictional, Area, Conf. and Dist. Administration	Interdenominational Cooperation Fund		World Service and Conference Benevolences			World Service Special Gifts	General Advance Specials	One Great Hour of Sharing
		Apportioned	Paid	Apportioned	Paid	Apportioned	Paid			Apportioned	Paid	Apportioned	Accepted	Paid			
		52a	52b	53a	53b	54a	54b	55	56	57a	57b	58a	58b	58c	59	60	61
1	Bethel	86	86	903	903	22	22	25	230	16	16	1281	1281	1281	131	131	131
2	Blades	58	58	522	522	15	15	28	256	17	17	1419	1419	1419	15	15	15
3	Bridgeville	100	100	1150	1150	25	25	44	409	28	28	2273	2273	2273	444	444	444
4	Camden	110	110	1320	1320	28	28	32	298	20	20	1653	1653	1653	281	281	281
5	Cannon	72	71	720	674	18	17	19	172	12	12	1267	801	957	27	27	5
6	Cheswold	80	80	840	840	20	20					962	962		30	30	20
7	Clayton	107	107	1232	1232	27	27	40	369	25	25	2049	2049	2049	423	423	58
8	Dagsboro	80	80	840	840	20	20	26	243	16	16	1343	1343	1343	5	5	5
9	Dover—Wesley	196	219	2270	2408	49	55	107	985	66	66	5466	5466	5466	5	580	
10	Ellendale	74	74	740	740	19	19	13	119	8	8	1188	660	660	5	5	
11	Farmington	52	52	468	468	13	13	18	168	11	11	931	931	931	66	37	
12	Felton	68	68	646	646	17	17	30	277	19	19	1542	1542	1542	42	19	
13	Frankford	80	80	800	800	20	20	26	238	16	16	1324	1324	1324		25	
14	Frederica	74	74	740	740	19	19	27	254	17	17	1408	1408	1408	30		
15	Georgetown—Grace	120	120	1500	1500	30	30	46	424	29	29	2359	2359	2359	50	36	
16	Georgetown—Wesley	110	110	1320	1320	28	28	53	487	33	33	2708	2708	2708			
17	Georgetown Charge	80	80	840	840	20	20	30	277	19	19	1542	1542	1542	86		
18	Greenwood Charge	70	70	700	700	18	18	31	284	19	19	1579	1579	1579	3	50	32
19	Gumboro	64	64	608	608	16	16	17	157	11	11	1169	876	876	21		
20	Harbeson	60	60	570	570	15	15	17	155	10	10	861	861	861	40		
21	Harrington—Asbury	104	104	1196	1196	26	26	46	426	29	29	2365	2365	2365	170		
22	Harrington—Trinity	90	90	990	990	23	23	25	235	16	16	1306	1306	1306	125		
23	Hartley	36	36	288	288	9	9	14	125	8	8	932	694	694	53		
24	Houston	74	74	740	740	19	19	29	263	18	18	1465	1465	1465	40		
25	Laurel—Centenary	128	128	1600	1600	32	32	79	728	49	49	4041	4041	4041	158		
26	Laurel—Christ	80	80	840	840	20	20	29	265	18	18	1476	1476	1476	32	29	
27	Laurel—Charge	62	62	589	589	16	16</										

List No.	Charge and Church	BENEVOLENCES															All Other Benevolences	Grand Total Paid (Not total Raised) Lines 44-47 & 49-77	
		Fellowship of Suffering and Service	TV-Radio Ministry Fund	Methodist Student Day	Methodist Youth Fund	Race Relations Sunday	Other Conference Benevolences												Meth. Country House
							Operational Expenses: Colleges, Univ., Sem's	Operational Expenses: Wesley Foundations	Wesley College Capital Fund	Hospitals	Board of Child Care	Confer. Advance Specials	Church School Rally Day	W.S.C.S. Cash to District and Conf. Treasurers	Mothers' Day	Special			
62	63	64	65	66	67	68	69	70	71	72	73	74	75	76	77	78			
1	Bethel	41						510		133		39	80	20		14	20916		
2	Blades							562				9	93	40		57	16281		
3	Bridgeville	18				31		901		179		28	384	104			20418		
4	Camden	68			10			656		140		87	170	92			15691		
5	Cannon			10				390		75		7	39	20			9216		
6	Cheswold												29	22		10	13005		
7	Clayton	41						817		112		30	235			129	24428		
8	Dagsboro	19			10			532		30	25	46	244			30	39828		
9	Dover—Wesley	113		66	25			2181		183	25	75	1645	212		69	100992		
10	Ellendale	18			5			145				15	61				9886		
11	Farmington	40		30	10			370		40		55	149	40			11575		
12	Felton	67			25	13		609		68		86	307	46			18677		
13	Frankford	30		25	20	31		526		36		45	128	25		30	15347		
14	Frederica	12		9	10			559		61		67	140	32			13274		
15	Georgetown—Grace	40		20	15			400		123		64	359				92937		
16	Georgetown—Wesley	40		25	25					102		45	548	69			28928		
17	Georgetown Charge	85						609		107		82	285	97			17032		
18	Greenwood Charge	25		15		1		626		56		20	202	135	10	30	15362		
19	Gumboro							464	10	10			17				9325		
20	Harbeson	18						341		12		25	94	15			8168		
21	Harrington—Asbury	10		10	10	10		939	13	25		50	675	20			32011		
22	Harrington—Trinity							517		10			455	39			40306		
23	Hartley	4		3	5	2		326				5	205			15	15480		
24	Houston			25	25			580				37	72	31		32	11922		
25	Laurel—Centenary	60		45	50			4830		75		100	898	100			46212		
26	Laurel—Christ									15		25	246				19111		
27	Laurel—Charge							242					128				14616		
28	Lewes	86		100				1599		79		40	746	59	10	179	44462		
29	Lincoln				5			486					81	11			9743		
30	Leipsic	25				5		77		77		20	83	23		48	5133		
31	Magnolia	4			5			124		56		38	216	25			12599		
32	Middletown							821		77		30	461	6			20306		
33	Milford—Avenue	100		60		30		2056	25	250		60	1378	111			46000		
34	Milford—Calvary	52		50	30	30		1129	51	70	86	62	824	25			27385		
35	Millsboro	93			65			1172		222		259	734	122			21042		
36	Millville				5			50		10		10	39	16			2406		
37	Milton	8		30				10		75		45	339	12			88924		
38	Mt. Pleasant	51		67	5	30		776	30	137		54	282	109			21627		
39	Nassau	27						624		23		54	227	81			13225		
40	Ocean View	20		20	20	15		309	15	28		30	134				25263		
41	Odessa	12		25	25	5		223		50		13	199	23			21013		
42	Rehoboth							930		247		50	854	26			50983		
43	Reliance							446		15		28	71	10			12700		
44	Roxana							602		24			162				17907		
45	St. George's												254	32			13218		
46	Seaford—Mt. Olivet	75		25				1362		51		115	838		150		21434		
47	Seaford—St. John's	75		50	90	40		1818		306		60	1200			5	82209		
48	Seaford—Charge							566		50		15	226	6			27914		
49	Selbyville	104		50	50	15		1520		360		80	631	897			32502		
50	Smyrna				30	30				200			689	153			59671		
51	Townsend			30		10		97		15		5	142				17827		
52	Whitesville													15			6736		
53	Wyoming	35						630		105		50		30			14435		
	Total	1517		790	575	268		36059	144	4119	136	2160	18698	2950	170	648	1397608		
	Total Last Year	1237	21	1046	634	288	1167	69	33253	141	3868	2013	14301	2228	1950	842	1280382		
	Increase	280						2806	3	251	136	147	4397	722			117226		
	Decrease		21	256	59	20	1167	69							1780	194			

EASTON DISTRICT

List No.	Charge and Church	CHURCH SCHOOLS														
		Church School Membership					Attendance					Add. Inform.				
		Officers, Teachers, and Other Leaders	Children in entire Church School	Youth (12-21) in entire Church School	Adults (22 & older) in Church School	Total Membership	Average Sunday School Attendance (all ages)	Av. Attendance Sunday Evening Fellowship	Av. Attend. Additional Children's Sessions	Average at MYF Sunday Evening Meetings	Av. Adults in Ch. Sch. Other than Sun. Sch.	Nursery Home Members	Youth Home and Extension Members	Adult Home and Extension Members	Number of Church Schools on Charge	Methodist Pupils in Vacation Ch. Schools
62	Hurlock															
63	Unity—Washington...	32	91	56	85	264	161	67	25	33	10	29	20	1	86	
64	Williamsburg	8	28	27	26	89	38	4	8	2	15	7	6	1	8	
65	Kent Island	35	147	74	44	300	239	25		10				3		
66	Millington—Asbury	18	80	44	98	240	190					15		1	205	
67	Crumpton	7	15	25	30	77	60							1	37	
68	Double Creek	10	16	22	30	78	50							1	41	
69	Oxford	15	35	36	42	128	82	20	12	14	20		6	1		
70	Royal Oak	13	20	20	23	76	48	16	10	10			4	1		
71	Preston	17	114	53	21	205	115	16		16		26	4	1	91	
72	Queen Anne															
73	Hillsboro	17	77	48	20	162	114		7	18	5			1	40	
74	Wye Mills	7	30	20	4	61	45			15				1	45	
75	Queenstown															
76	Calvary	16	58	22	6	102	54			12				1		
77	Immanuel	17	119	60	14	210	112			10				1		
78	Wye	9	10	27	9	55	20							1		
79	Ridgely	18	71	73	6	168	126	30		30		12		1	101	
80	Bridgetown	7	8	6	23	44	32							1		
81	Thawley's	9	32	19	36	96	80							1		
82	Rock Hall	23	114	57	120	314	155			25				1	105	
83	Raum Chapel	18	68	28	52	166	92	40		20		13		1	32	
84	Wesley Chapel	25	161	83	84	353	199			23		33	12	1	149	
85	St. James	13	36	29	30	108	85			5		4	6	1	72	
86	Fairlee	11	52	20	39	122	78			12				1	29	
87	Worton	6	15	5	9	35	29							1	10	
88	St. Michael's															
89	St. Luke's	18	127	45	49	239	94	25		10	15	11	9	1	75	
90	Neavitt	11	15	32	40	98	61		18		16			1	38	
91	St. Thomas	8	16	12	40	76	22							1		
92	Bethany	9	16	12	15	52	23							1		
93	Wingate	11	27	18	34	90	61							1	75	
94	Zion	25	7	21	64	117	50	12					7	1	28	
95	Still Pond	8	40	14	15	77	60			7				1	40	
96	Betterton	14	44	18	10	86	75		30	8		10		1	60	
97	Lynch	4	11	4		19	16			2				1	10	
98	Sudlersville	20	150	40	28	238	122	40		10	30	45		1	117	
99	Barclay: St. Paul's	10	12	40	8	70	55	10		3	5			1	60	
100	Ingleside	7	18	15	23	63	45	5		2	5			1	12	
101	Tilghman	18	86	63	66	233	125	15		15				1	105	
102	St. John's	2	10	7	16	35	16							1	10	
103	Trappe	24	56	28	37	145	91		10	25	11	12	14	1	46	
104	Faith Chapel	5	25	14	14	58	17			15				1	25	
105	Vienna	24	67	31	59	181	100	8		10		15		1	75	
106	Elliott	7	7	7	7	24	45	20						1	10	
107	Reid's Grove	7	10	35	18	70	44	20		20	10			1	3	
District Total		1501	5574	3447	4130	14652	8426	953	348	1069	317	573	73	323	98	4169

List No.	CHURCH SCH'LS										W. S. C. S.					METH-ODIST MEN		PROPERTY AND OTHER ASSETS							
	Add'l. Information					Offering for World Service and Conf. Benevolences	No. of Societies (Not Guilds, Groups, or Circles)	Membership (Including Wesleyan Service Guild)	Amt. Paid for Local Work	No. Chartered Groups	Membership	No. "Together" Subscriptions	No. of Organized Churches	Estimated Value of Church Buildings, Equipment, and Land	Estimated Value of Parsonages, Furniture, and Land	Estimated Value of Other Property (Including Cash, Bonds, etc.)	Indebtedness on Bldgs., Equipment, Parsonages	Indebt. on Current Expenses	Female Members of Church	Church Member Family Units					
	Members Joining Church on Prof. of Faith	Classes or Gps. Using Approv. Meth. Material	Offering for World Service and Conf. Benevolences	No. of Societies (Not Guilds, Groups, or Circles)	Membership (Including Wesleyan Service Guild)																Amt. Paid for Local Work	No. Chartered Groups	Membership	No. "Together" Subscriptions	No. of Organized Churches
	28	29	30	31	32	33	34	35	36	37	38	39	40	41	42	43a	43b								
Yes	No																								
62																									
63	9	16	473	1	125	2021	1	23	12	1	175000	17500	450	14500	193	245									
64	8	8	50	1	10	8	1	7	3	1	25000				45	45									
65	5	25	974	1	155	610	1	65	18	1	103000	15000	24600	6500	280	235									
66	11	11	375	1	70	1000					83000	12500	2500												
67	8	8	200	1	55						25000														
68	8	8	100	1	22						10000														
69	2	10	3	535	1	50	1260	1	20	6	82500	21500			117	113									
70	2	7	166	1	26	1090			8	1	38500				47	52									
71	4	13	194	1	56	562			23	1	125000	18000	3000	13100	125	50									
72																									
73	2	11	400	1	56	732			4	1	53000	15000	2000		147	211									
74	7	7	260	1	21	808				1	11000	6000	5000		45	38									
75																									
76	2	6	76	1	25	1800			3	1	45000	4000	1000	9300	42	37									
77	3	8	1210	1	26	603			3	1	90000	4000	2916	13150	51	45									
78	2	4		1	21	287			2	1	30000	4000	2000		22	17									
79	5	11	214	1	43	698			10	1	60000	15000		4000	126	119									
80	5	5	72	1	17	1056			2	1	10000				18	15									
81	1	6	1	1	17	366			2	1	10000				44	39									
82	10	15	500	1	37	667			7	1	82000	27000		5000	141	160									
83	6	9	546							1	9000				56	70									
84	14	17	600	1	57	395			5	1	49000	17000			140	156									
85	8	2		1	45	2430			7	1	74000	16500		21242	110	120									
86	10	10	600	1	14	184			25	5	22500	8000			40	35									
87	6			1	33	1274			2	1	13500				33	35									
88																									
89	4	12	400	1	145	1381			15	11	100000	7500	277720	9000	246	235									
90		7	290	1	53	1171					20000		6500		75	92									
91	5		325	1	25	311					20000	3000	3500		28	23									
92	6		408	1	16	45					16000	2600	2500		26	21									
93	6		393	1	23	238					10000	3000			40	30									
94	6		571	1	23	168			15		16500	2500	4000		25	18									
95	3	3	102	1	14	384					29500	11000			50	46									
96	5	6	80	1	64	1166			4	1	45300				91	60									
97	3			1	16	784					17000				24	22									
98	10		250	1	70				10	19	80000	17500		1500	171	110									
99	6	1		1	23				1	4	38000				67	30									
100	6	1		1	19				2	1	10000				46	20									
101	5	10		1	127	1858			58		60000	14000		2150	135	53									
102	3	4		1	25	150					13800				21	7									
103	3	11	490	1	60	979			25	6	63000	19000	1443	3875	110	126									
104	4										5500				15	16									
105	12		265	1	39	786			33	6	78000	10000	5300	23299	149	140									
106	7			1	26	150			2	1	32200			2000	30	20									
107	7		58	1	19	185			2	1	11000			2150	49	25									
District Total		336	766	170	24367	94	4730	66373	20	686	997	96	6854413	777800	911664	698685	400	9556	8588						

List No.	Charge and Church	BENEVOLENCES															All Other Benevolences	Grand Total Paid (Not total Raised) Lines 44-47 & 49-77	
		Fellowship of Suffering and Service	TV-Radio Ministry Fund	Methodist Student Day	Methodist Youth Fund	Race Relations Sunday	Other Conference Benevolences												Meth. Country House
							Operational Expenses: Colleges, Univ., Sem's	Operational Expenses: Wesley Foundations	Wesley College Capital Fund	Hospitals	Board of Child Care	Confer. Advance Specials	Church School Rally Day	W.S.C.S. Cash to District and Conf. Treasurers	Mothers' Day	Special			
62	63	64	65	66	67	68	69	70	71	72	73	74	75	76	77	78			
1	Bayside	37						126		5				63		9182			
2	Bursville	31						400		40		20	97	26		13847			
3	Cambridge—Grace	47						1836		170		100	2096	115	50	53080			
4	Cambridge—St. Paul's	30						500		156	41	29	866	42		48582			
5	Cambridge—Zion	65		10	55			1614		226	15	90	1126	100		80837			
6	Centreville									142		40	569			146603			
7	Chestertown—Christ	25		50	25	12		962		150		100	643	60		26525			
8	Chestertown—First	138		94	25	25		938		175		82	686	138		87328			
9	Choptank	24		20				539		121	25	50	264	40	67	13941			
10	Church Creek	31			50			547		112		44				11581			
11	Church Hill	61		46	15			558		77		25	303	58		21661			
12	Concord	33		10	50			471		55		25	165	35		9532			
13	Crapo							108		25			21			6586			
14	Denton—St. Luke's	36		50	60	10		1725		126		50	887	56		62800			
15	Dorchester				15			240		89			273	10	54	17921			
16	East New Market	11			10			582		38		27	138	13		25467			
17	Easton—St. Mark's	102		100	100			2990		355		116	2160	351	6	106837			
18	Federalsburg	83		23	45	40		1364		38		118	1229	85	16	25566			
19	Galena	55		77	20			454		56		40	128	60		13929			
20	Goldsboro	41			18		448	944		107		57	428	42		23676			
21	Greensboro			20	40			1685				55	240		72	15210			
22	Harmony	7								18		31	246			11720			
23	Hooper's Island							100				10	48			8426			
24	Hurlock	89		19	25	8		1084		272		105	587	61		27170			
25	Kent Island							742		75		25	500			18244			
26	Millington			5				737		80		48		49		14738			
27	Oxford	21		25	50	14		592		5	46	15	20	462	49	16781			
28	Preston	8			34			245		69		31	268	35	10	17523			
29	Queen Anne	10		10	71	10		717		78		70	412	20		16433			
30	Queenstown	45		30	20			596		45		30	123	54		21360			
31	Ridgely	39		15	30	5		585		112		45	445	79		16725			
32	Rock Hall	77		39	130	15		1050		242		104	296	122	74	29792			
33	St. James	8			13			623		10		22	189	21		16897			
34	St. Michael's	91		25	34	25		945		68		60	709	121	34	30385			
35	St. Thomas	15				18		331		82		14	203	24		9846			
36	Still Pond	33		20	25			576		32		20	306	37		13204			
37	Sudlersville	50		25	10	35		892	50	79		28	482	84	5	21488			
38	Tilghman's	26				5		576		18		61		2		11566			
39	Trappe									7			185			12518			
40	Vienna	51						39		15			73	25		21009			
	Total	1420		718	995	222	448	29013	55	3611	96	1792	17853	2138	180	473	1156516		
	Total Last Year	1240	5	674	1139	191	184	25092	58	3969	414	1495	14567	1462	22	765	980364		
	Increase	180		44		31	264	3921				297	3286	676	158		176152		
	Decrease		5		144			60	3	358	318					292			

SALISBURY DISTRICT

List No.	Charge and Church	Name of Pastor	CHURCH MEMBERSHIP											
			Total Full Members Reported Last Year	Received this Year on Profession of Faith and Restored	Received by Transfer from Other Methodist Churches	Received from Other Denominations	Removed by Transfer to Other Methodist Churches	Removed by Quarterly Conf.	Removed to Other Denominations	Removed by Death	Total Full Members	Baptisms		
												Infants Presented by Parents or Guardian	All Others: Children, Youth, Adults	Preparatory Members Now on Roll
1	2	3	4	5	6	7	8	9	10	11	12			
1	Allen—Asbury	Harry M. Guyer	131	2	2		4	10			121	2		4
2	Siloam	Harry M. Guyer	98	2						1	98		1	5
3	Washington	Harry M. Guyer	118				1			1	117	5		9
4	Berlin	Joseph B. Vaughn	472	20	9	3	4		6	6	488	13	1	48
5	Bishopville	R. Gordon Given												
6	Showell	R. Gordon Given	155				3	29			123			
7	Wilson	R. Gordon Given	137				2	7		2	126	3		
8	Zion	R. Gordon Given	103			2		18			86			
9	Crisfield—Asbury	W. L. Beckwith	578	4	4		4	8	1	13	560	10		113
10	Crisfield—Immanuel	E. W. Cursey	538	26	2	1	6			9	552	9		180
11	St. Peter's	E. W. Cursey	27	2							28			13
12	Crisfield—Mt. Pleasant	Addison L. Smith	245	15	7	1				3	265	10	7	80
13	Mariner's	Addison L. Smith	122	7	1		1	2	1	3	123	3	4	14
14	Deal Island	Milton Elliott												
15	Rock Creek	Milton Elliott	78	6				3		3	78	9		
16	St. John's	Milton Elliott	69	3				7		2	63	6		
17	St. Paul's	Milton Elliott	76	7				6		1	76	3		
18	Delmar—First	Charles S. Clarkson	515	12	6	2	8			10	517	4	2	61
19	Delmar—Mt. Olive	Harvey B. Flater	365	4	3	2				7	367	4		85
20	Mills Chapel	Harvey B. Flater	24							1	23			8
21	Fairmount	Claude C. Brown												
22	Christ	Claude C. Brown	148	14				1		5	156	10		59
23	Mt. Olive	Claude C. Brown	37	3							40		1	6
24	Rehoboth	Claude C. Brown	47					6	1		40			7
25	Fruitland—St. John's	Robert P. Whitlock	460	28	24	4	4	3	3	1	505	9	6	178
26	Galestown	Edward M. Gladden	91	11	1		5			3	95	6	8	12
27	Cokesbury	Edward M. Gladden	83								83	3		10
28	Woodland	Edward M. Gladden	140	10							150	2	1	22
29	Hebron	F. H. Truitt												
30	St. Paul's	F. H. Truitt	165	11	2		2				176	2		66
31	Nelson	F. H. Truitt	139	7	2		3				145	5		61
32	Charity	F. H. Truitt	102	1	1		1				103			25
33	Mardela	Thomas R. Merrill												
34	Emmanuel	Thomas R. Merrill	81		5					2	84	2		15
35	St. Paul's	Thomas R. Merrill	57		3			2			58	1		11
36	Sneathen	Thomas R. Merrill	100	1						2	99	2		6
37	Mt. Pleasant	Thomas R. Merrill	40		11					2	49	3		2
38	Mt. Hermon	Lester E. Windsor	131	11	6		1	2		1	144	4	2	10
39	St. Luke's	Lester E. Windsor	39	1							40		1	
40	Union	Lester E. Windsor	52				2			1	49	1		8
41	Mt. Vernon	William H. Kohl												
42	Asbury	William H. Kohl	116	8		2				1	125	1		8
43	Friendship	William H. Kohl	26		4			1			29			
44	John Wesley	William H. Kohl	53	1					1	3	50	1		2
45	Nanticoke	Otho G. Brewer, Sr.	69	9	2	1	1				80	2		9
46	Bivalve	Otho G. Brewer, Sr.	63				1				61			4
47	Tyaskin	Otho G. Brewer, Sr.	48							1	47			4
48	Oak Grove	Otho G. Brewer, Sr.	13								13			
49	Newark—Bowen	Clifton Hope	152	8	5		2			2	161	1	2	25
50	Cedartown	Clifton Hope	25							1	24	1		3
51	Ocean City—Atlantic	Richard Gibson	320	4	11	3	10			2	326	11	3	154
52	Synepuxent	Richard Gibson	60								60			28
53	Oriole	Albert A. Turkington												
54	Dames Quarter	Albert A. Turkington	43								43	1		3
55	St. Peter's	Albert A. Turkington	169	2			1			3	167	3		10
56	St. Stephen's	Albert A. Turkington	11								11			
57	Parsonsburg—Jerusalem	William J. Garrett	159	9	4		3			7	162	2	7	23
58	Bethel	William J. Garrett	58							3	55	1		31
59	Zion	William J. Garrett	126	7	3		1				135			10

List No.	Charge and Church	Name of Pastor	CHURCH MEMBERSHIP											
			Total Full Members Reported Last Year	Received this Year on Profession of Faith and Restored	Received by Transfer from Other Methodist Churches	Received from Other Denominations	Removed by Transfer to Other Methodist Churches	Removed by Quarterly Conf.	Removed to Other Denominations	Removed by Death	Total Full Members	Baptisms		
												Infants Presented by Parents or Guardian	All Others: Children, Youth, Adults	Preparatory Members Now on Roll
1	2	3	4	5	6	7	8	9	10	11	12			
60	Pittsville—Ayers	Clarence J. Fox	241	4	5	1	5	4	1	3	238	18	11	40
61	Melson	Clarence J. Fox	164	8			5			4	163	3	1	22
62	Wango	Clarence J. Fox	50								50			12
63	Pocomoke—Bethany	Elmer J. Bennett	312	6	8		13			8	305	2		46
64	Quinton	Elmer J. Bennett	32								32	1		7
65	Pocomoke—Salem	J. Gordon Stapleton	426	11	4	1	5	11	1	3	422	4		42
66	Cokesbury	J. Gordon Stapleton	75								74	2		11
67	Powellville	Herbert H. Gladden												
68	Friendship	Herbert H. Gladden	56	3			2				57			4
69	Mt. Olive	Herbert H. Gladden	90				1				89	3		8
70	Mt. Pleasant	Herbert H. Gladden	75				1				74	9		10
71	Mt. Zion	Herbert H. Gladden	46								45	1		2
72	St. John's	Herbert H. Gladden	116	9			2			1	122	7		35
73	White's Chapel	Herbert H. Gladden	100	2							102	2		10
74	Princess Anne—Antioch	Omro M. Todd	509	12	1	1	7		2	6	508	14		166
75	Westover	Omro M. Todd	31	6						1	36			
76	Quantico	G. Francis Wilson	58	6			4	6	4	2	48	3	3	9
77	Rockwalkin	G. Francis Wilson	195	10	5		6	8	9	8	179	1	3	33
78	Wetipquin	G. Francis Wilson	17					2			15			4
79	White Haven	G. Francis Wilson	43	5	1				2	1	46		1	7
80	Salisbury													
81	Asbury	J. Robert Mackey	1502	41	22	3	28	3	13	18	1506	25	4	271
82	Bethesda	Howard M. Amoss	1520	53	31	4	34	15	2	26	1531	20	12	
83	Christ	Daniel G. Higgins, Jr.		31	68	2					101	3	7	58
84	Grace	James J. Von Hagel	705	12	12	1	11			8	711	33	14	5
85	St. Andrew's	Waldo L. Dise	277	4	4	1	2			3	281	1	2	61
86	Riverside	Waldo L. Dise	53	2	1						56	3	3	43
87	Trinity	Paul E. McCoy	822	27	11	1	32		1	9	819	23	7	135
88	Sharptown—Asbury	William M. T. Hankins	197		3		1	10		3	186	1		69
89	Riverton	William M. T. Hankins	42	3	1					1	45	1		6
90	Sharptown—Mt. Vernon	E. J. Clawson	119		1		1			1	119	5		15
91	Mt. Hermon	E. J. Clawson	53			1	1			3	50			4
92	Wheatley's	E. J. Clawson	34			1	1				34			3
93	Smith Island	W. A. Hill												
94	Ewell	W. A. Hill	266	14						1	279	1		67
95	Rhodes Point	W. A. Hill	96	11							107	1		40
96	Tylerton	W. A. Hill	115	4							119	5		34
97	Snow Hill—Bates	Charles E. Strickler	301	6	6		3			3	307	7		35
98	Trinity	Charles E. Strickler	124	4	2					1	129	1		15
99	Snow Hill—Whatcoat	Howard E. Evans	385		2	1	2	12	1	3	370	1		38
100	St. Martins	George D. White	44								44	3	3	29
101	Campbelltown	George D. White	22								22	1	1	7
102	Ebenezer	George D. White	22								22			6
103	Friendship	George D. White	42				1	11			30	1	1	20
104	Taylorville	George D. White	50								50	5		17
105	Stockton	Maxwell J. Roberts	71				2			2	69	2		
106	Girdletree	Maxwell J. Roberts	146	5	2		4			2	147	2	1	
107	Portersville	Maxwell J. Roberts	45					1			44			
108	Remson	Maxwell J. Roberts	113				1			1	111			
109	Trinity	Eric D. Judy	74	4							78	11	3	26
110	Quindocqua	Eric D. Judy	54							1	53			18
111	Phoenix	Eric D. Judy	31								31	2		15
112	Whaleysville	James F. Langrall	101	2			1			4	101	2	3	
113	New Hope	James F. Langrall	103	14			5			4	108	4	2	
114	Willards	W. A. Donoway	196	1	10		1			7	199	6		34
115	Grace	W. A. Donoway	157	1			5			2	151	1		20
District Total			17792	577	318	38	256	188	50	240	17991	396	138	3004

List No.	Charge and Church	CHURCH SCHOOLS															
		Church School Membership						Attendance						Add. Inform.			
		Officers, Teachers, and Other Leaders	Children in entire Church School	Youth (12-21) in entire Church School	Adults (22 & older) in Church School	Total Membership	Average Sunday School Attendance (all ages)	Av. Attendance Sunday Evening Fellowship	Av. Attend. Additional Children's Sessions	Average at MYF Sunday Evening Meetings	Av. Adults in Ch. Sch. Other than Sun. Sch.	Nursery Home Members	Youth Home and Extension Members	Adult Home and Extension Members	Number of Church Schools on Charge	Methodist Pupils in Vacation Ch. Schools	
		13	14	15	16	17	18	19	20	21	22	23	24	25	26	27	
1	Allen-Asbury	7	25	20	27	79	62							1	40		
2	Siloam	10	10	15	51	86	55							1	32		
3	Washington	8	23	27	55	113	56		12					1	43		
4	Berlin	22	109	61	150	342	145		10		22	20	20	1	62		
5	Bishopville																
6	Showell	25	30	15	70	140	65		6					1	12		
7	Wilson	21	38	37	84	180	93							1	28		
8	Zion	10	28	10	78	126	68							1	11		
9	Crisfield-Asbury	26	104	61	205	396	238	38	30					1	93		
10	Crisfield-Immanuel	31	175	81	254	541	209	55	12		29			1	60		
11	St. Peter's	7	6	6	13	32	12							1			
12	Crisfield-Mt. Pleasant	24	82	60	99	265	160	65	15		6			1			
13	Mariner's	10	18	14	30	72	36	45			3		10	1			
14	Deal Island													1			
15	Rock Creek	9	10	23	25	67	52		20					1			
16	St. John's	10	35	40	18	103	65		18					1			
17	St. Paul's	10	40	26	18	94	79		14					1			
18	Delmar-First	23	84	54	106	267	140	82	15		12		22	1	45		
19	Delmar-Mt. Olive	23	89	106	165	382	136	52	21	13	6		17	1	72		
20	Mills Chapel	4	9	8	10	31	21				1			1			
21	Fairmount													1			
22	Christ	13	50	30	68	161	102							1	50		
23	Mt. Olive	9	5	8	14	31	16							1			
24	Rehoboth	4			14	23	15							1			
25	Fruitland-St. John's	57	219	88	130	494	259	78	29	32	43	71		1	126		
26	Galestown	12	46	21	24	103	65	32		16	15			1	65		
27	Cokesbury	7	18	19	37	81	55	42		18	30			1	35		
28	Woodland	11	25	29	40	105	61	54		23	36			1	68		
29	Hebron													1	40		
30	St. Paul's	39	55	36	75	205	95		15					1	45		
31	Nelson	18	52	37	50	157	90		15					1	18		
32	Charity	7	18	5	32	62	40		1					1			
33	Mardela													1			
34	Emmanuel	15	41	14	87	157	98		20		2			1			
35	St. Paul's	10	22	18	30	80	45		15					1			
36	Snethen	14	25	26	60	125	75		18					1			
37	Mt. Pleasant	4	3	3	40	50	27							1			
38	Mt. Hermon	15	50	32	40	137	90		20		10			1	96		
39	St. Luke's	5	11	14	20	50	20							1			
40	Union	6	10	10	23	49	30				6			1			
41	Mt. Vernon													1			
42	Asbury	21	57	29	53	160	109		15		9	6	1	1	53		
43	Friendship													1			
44	John Wesley	8	12	13	65	98	40						1	1	10		
45	Nanticoke	9	22	17	50	98	50		15					1			
46	Bivalve	11	58	28	30	127	86							1			
47	Tyaskin	6	27	6	7	46	21							1			
48	Oak Grove													1			
49	Newark-Bowen	10	40	19	10	79	55		12					1	35		
50	Cedartown													1			
51	Ocean City-Atlantic	13	71	15	39	138	108	30	45	8	22	21		9			
52	Synepuxent	7	17	21	35	80	25		12					1			
53	Oriole													1			
54	Dames Quarter	8	10	12	30	60	45							1			
55	St. Peter's	15	38	48	80	181	135		17	10				1			
56	St. Stephen's	2		2	17	21	12			10				1			
57	Parsonsburg-Jerusalem	11	42	41	56	150	88		8	15	10			1	65		
58	Bethel	7	22	6	38	73	50							1			
59	Zion	16	97	36	91	240	137		12	10	15			1	80		

List No.	CHURCH SCH'LS		W. S. C. S.				METH-ODIST MEN		PROPERTY AND OTHER ASSETS							Female Members of Church	Church Member Family Units
	Add'l. Information		No. of Societies (Not Guilds, Groups, or Circles)	Membership (Including Wesleyan Service Guild)	Amt. Paid for Local Work	No. Chartered Groups	Membership	No. "Together" Subscriptions	No. of Organized Churches	Estimated Value of Church Buildings, Equipment, and Land	Estimated Value of Parsonages, Furniture, and Land	Estimated Value of Other Property (Including Cash, Bonds, etc.)	Indebtedness on Bldgs., Equipment, Parsonages	Indebt. on Current Expenses			
	Members Joining Church on Prof. of Faith	Classes or Gps. Using Approv. Meth. Material													Offering for World Service and Conf. Benevolences		
	28	29	30	31	32	33	34	35	36	37	38	39	40	41	42		
1	146	1	24	486					1	50000	20000				65	45	
2	100	1	31	1652					1	31000			1000		61	55	
3	378	1	26	655					1	10200		5000	4500		37	31	
4	426	1	123	822	1	25	139	1	1	180000	27000	40000			237	218	
5																	
6	350	1	34	1586	1	20	1	1	1	21000					67	61	
7	600	1	21	747		4		1	1	35000	12000	4200			70	50	
8	6	1	15	155		6		1	1	20000		3000			48	44	
9	1074	1	116	560	1	40	9	1	1	509500	23800	700			338	371	
10	1400	1	202	267			12	1	1	294016	36000	28860	6811		338	339	
11	200	1	21	36				1	1	18000					44	40	
12	440	1	80	603	1	48	16	1	1	165000	15000	8000	1000	1000	144	98	
13	124	1	50	2272			5	1	1	88000		13000			65	48	
14				48	459				1	53000	10000				39	41	
15				48	465				1	71000	15000	19000			44	23	
16				20	485				1	15000					47	34	
17				900	124	1200		4	1	275000	25000				304	256	
18				1260	118	2008	1	21	6	113500	12500	20000	2600		220	182	
19									1	2000					14	11	
20																	
21																	
22	720	1	58	760	1	41	26	1	1	41000	10000				93	87	
23	231			287					1	13000					21	17	
24									1	5000					24	22	
25	561	1	153	3716	1	45	6	1	1	285000	20000		19000		281	294	
26	228	1	31	1727				1	1	11000	3000	7400			69	22	
27	611	1	23	1592				1	1	6000	3000				46	16	
28	119	1	43	2766				1	1	10000	3000	9500			76	36	
29																	
30	1236	1	35	602			5	1	1	82500	15400		1500		95	107	
31	400	1	30	369			5	1	1	70000	10000				90	41	
32	150	1	34	514			2	1	1	11500					51	22	
33																	
34	376	1	22	218			2	1	1	42000	7000	10000			51	56	
35	100	1	23	302				1	1	10000	5000				29	38	
36				15	1636				1	9600		7000			62	75	
37	40	1	22	979				1	1	7500			100		32	45	
38	250	1	26	200			6	1	1	19500	12000				87	41	
39	50	1	28	200				1	1	10000					25	16	
40	100	1	30	200				1	1	10000					33	19	
41																	
42	200	1	60	430			1	1	1	40000					77	55	
43				26	211			1	1	10000	4000	1000			12	12	
44	290	1	32	230			1	1	1	20000	10000	7000			44	35	
45	123	1	26	69				1	1	25000	12000	13500			40		
46	384							1	1	29000					40		
47	50	1	27	229				1	1	12000		7000			9		
48				21	278				1	7000					9		
49	50	1	35	550			10	1	1	22500	5500	8000	2500		95	75	
50				23	181		3	1	1	3500		900</					

List No.	Charge and Church	CHURCH SCHOOLS															
		Church School Membership					Attendance					Add. Inform.					
		Officers, Teachers, and Other Leaders	Children in entire Church School	Youth (12-21) in entire Church School	Adults (22 & older) in Church School	Total Membership	Average Sunday School Attendance (all ages)	Av. Attendance Sunday Evening Fellowship	Av. Attend. Additional Children's Sessions	Average at MYF Sunday Evening Meetings	Av. Adults in Ch. Sch. Other than Sun. Sch.	Nursery Home Members	Youth Home and Extension Members	Adult Home and Extension Members	Number of Church Schools on Charge	Methodist Pupils in Vacation Ch. Schools	
60	Pittsville—Ayers	17	65	42	95	219	122			15		16		5	1	95	
61	Melson	19	52	42	90	203	118			15		11			1	63	
62	Wango	4	15	10	20	49	28					5			1		
63	Pocomoke—Bethany	19	67	36	67	189	100		50						1		
64	Quinton	2	8		11	21	15								1		
65	Pocomoke—Salem	25	85	64	216	390	180		30	20		42			1	75	
66	Cokesbury	6	34	12	18	70	39		30		10	11			1	11	
67	Powellville																
68	Friendship	8	10	11	11	40	38								1	6	
69	Mt. Olive	8	5	11	17	41	31								1		
70	Mt. Pleasant	8	24	21	41	94	69								1	20	
71	Mt. Zion																
72	St. John's	17	25	45	101	188	105			20					1	26	
73	White's Chapel	18	13	11	71	113	55								1	20	
74	Princess Anne—Antioch	34	100	83	86	303	169		17	15		31	28	10	1	106	
75	Westover																
76	Quantico	5	3	2	5	15	14								1		
77	Rockawalkin	8	23	18	27	76	35		10	13		3			1	13	
78	Wetpquin	19	32	42	97	190	113		73	26		6	5	4	1	30	
79	White Haven	6	12	10	10	38	14		10						1	22	
80	Salisbury																
81	Asbury	77	364	202	426	1069	388		30	14		30			1	59	
82	Bethesda	44	258	179	726	261	50		50	38		49	51	40	1	105	
83	Christ	8	40	18	22	88	62		11			3	3		1		
84	Grace	52	386	171	365	974	452					68		40	1	117	
85	St. Andrew's	17	149	45	70	281	200			15					1	90	
86	Riverside	9	96	9	25	139	73			49		17		3	1	80	
87	Trinity	57	186	138	123	504	240			25	25	20	38	11	1	40	
88	Sharptown—Asbury	17	77	51	92	237	134			8	38	6			1	54	
89	Riverton	7	17	6	17	47	35				10			3	1	50	
90	Sharptown—Mt. Vernon	18	59	31	88	196	116			24		6		6	1	35	
91	Mt. Hermon	16	21	7	43	87	42								1		
92	Wheatley's	7	10	8	30	55	31			12					1		
93	Smith Island																
94	Ewell	30	60	55	60	205	150		150						1	65	
95	Rhodes Point	10	22	23	57	112	45		40						1	15	
96	Tylerton	17	22	28	84	151	98		78						1	5	
97	Snow Hill—Bates	20	116	44	74	254	154		14	16		30	25	20	1	78	
98	Trinity	10	33	16	20	79	45		8			8	10		1	41	
99	Snow Hill—Whatcoat	22	85	42	41	190	116			10	15	6			1	60	
100	St. Martins	5	13	14	9	41	26			10					1		
101	Campbelltown	4	12	10	13	39	23								1		
102	Ebenezer	7	5	2	11	25	19								1		
103	Friendship	6	22	3	33	64	45								1		
104	Taylorville	8	34	22	34	98	50				12				1		
105	Stockton	7	13	23	14	57	44			8					1	22	
106	Girdletree	12	26	27	39	104	70		15		15				1	31	
107	Portersville	7	12	14	10	43	36		11		11				1	22	
108	Remson	12	25	19	56	112	72		12		12				1	25	
109	Trinity	12	29	6	16	63	38		6		6				1	57	
110	Quindocqua	4	10	14	11	39	25		8		8				1	8	
111	Phoenix	3	16	3	14	36	15		1		1				1	14	
112	Whaleysville	10	43	13	46	112	73								1		
113	New Hope	11	21	29	59	120	82								1		
114	Willards	13	49	42	47	151	91								1		
115	Grace	10	14	21	47	92	76			20					1		
	District Total	1462	4996	3212	6096	15766	8508	1205	327	957	353	572	170	314	100	2794	

List No.	CHURCH SCH'LS				W. S. C. S.			METH-ODIST MEN		PROPERTY AND OTHER ASSETS								
	Add'l. Information				No. of Societies (Not Guilds, Groups, or Circles)	Membership (Including Wesleyan Service Guild)	Amt. Paid for Local Work	No. Chartered Groups	Membership	No. "Together" Subscriptions	No. of Organized Churches	Estimated Value of Church Buildings, Equipment, and Land	Estimated Value of Parsonages, Furniture, and Land	Estimated Value of Other Property (Including Cash, Bonds, etc.)	Indebtedness on Bldgs., Equipment, Parsonages	Indebt. on Current Expenses	Female Members of Church	Church Member Family Units
	Members Joining Church on Prof. of Faith	Classes or Gps. Using Approv. Meth. Material	Offering for World Service and Conf. Benevolences	Yes														
60	2	6	4	840	1	32	1940	1	42	35	1	61000	5800		4900	150	144	
61	6	9	9	760	1	47	2025	1	37		1	98500	5800		9800	96	90	
62	5	4		300	1	17	625				1	7200	2900	1550		22	17	
63	4	17		410	1	130	3269	1	42	125	1	75000	12000	15000	250	160	140	
64	2	2		1	1	22	50				1	5000		2000		18	10	
65	6	16		303	1	136	764	1	30	3	1	150000	25600	15500		215	263	
66	5			56	1	30	198				1	7000	2500			34	37	
67																		
68	8				1	12					1	5000				30	15	
69	3	1			1	23					1	4000				50	30	
70	8				1	22			1	25	1	12000				45	30	
71											1	5000				25	15	
72	8	9			1	45					1	25000	10000		2500	90	50	
73		6			1	45					1	8000				60	25	
74	11	19		284	1	110	861	1	120	42	1	385000	15000	56575	39500	258	288	
75	3	3		126							1	7000	4500			18	15	
76	6	5		134	1	34	648		4	3	1	14000	5500	1120	200	32	29	
77	5	4		297	1	41	429	1	6	3	1	35000		350	400	90	83	
78					1	12	440		2		1	5000				8	9	
79	3	1		32	1	27	630		2		1	5300				35	31	
80																		
81	34	27			1	357	597				1	275000	28000	681500	241000	702	703	
82	31	20		440	1	412	1983	1	60	14	1	760000	35000	92000	111500	900	740	
83	23	8			1	27	165				1	40000	25000		20000	56	44	
84	10	34		1107	1	175	1500		17		1	320000	18000	11000	9000	454	402	
85	2	4	6	487	1	70	850	1	35	6	1	77000	15000	15000	5500			
86	2	6			1	20	50				2	9000			3200			
87	22	28		450	1	193	4110	1	30	14	1	225000	30000	122800	7000	468	375	
88	9	1		1050	1	80	884	1	20	10	1	51000	9000		1500	134	116	
89	3	7		89	1	21	237				1	10000				33	29	
90	10	6		680	1	80	222				1	70000	12000	300		65	40	
91	3	1		266	1	24	698			11	1	12500		10000		29	20	
92	1	1		360	1	27	369				1	6000		4000		22	10	
93																		
94	8	12	7	296	1	70	224			16	1	80000	6000	3000		127	113	
95	6	6			1	45	561				1	35000	6000			45	48	
96	7	14			1	54	193				1	80000	6000			59	55	
97	6	20		200	1	100	1993	1	40	52	1	90000	12000			187	168	
98	4	10		100	1	24	429			24	1	40000	6000		2000	78	60	
99	13			275	1	145	2047			29	1	351000	41000	4212	91550	145	218	
100	6				1	12	195				1	5000	7000			26	11	
101	5				1	12	166				1	5000				13	6	
102	6										1	20000				12	5	
103	6				1	13	371				1	15000				16	10	
104	6				1	14					1	15000				27	8	
105	3	4		190	1	20	250			12								

List No.	Charge and Church	EXPENDITURES FOR LOCAL CHURCH				MINISTERIAL SUPPORT						District Superintendent's Fund	
		Paid on Principal and Interest on Old Indebtedness, etc.	Paid for Buildings and Improvements	Paid Other Current Expenses, Incidentals, etc.	Paid for Church School Administration, Lesson Materials, Supplies, etc.	Pastors and Associate Pastors				Apportioned	Paid		
						Salary Claim for Pastor and Associate(s) at Beginning this Year	Paid Pastor	Paid Associate Pastor(s)	Total Paid Pastor and Associate Pastor(s)				Paid Pastor's and Associate(s)' Travel and Expense Funds
44	45	46	47	48	49a	49b	49c	50c	51a	51b			
1	Allen	1988	9736	1151	379	3500	3500	3500	500	210	210		
2	Berlin	2885		4586	920	4400	4400	4400	500	264	264		
3	Bishopville			3257	832	3800	3800	3800	500	228	228		
4	Crisfield—Asbury		5108	6520	942	7275	7275	7275	500	437	437		
5	Crisfield—Immanuel	4691	2130	4850	1265	6200	6200	6200	300	372	372		
6	Crisfield—Mt. Pleasant		14651	10100	1135	6500	6500	6500	500	390	390		
7	Deal Island		750		1409	4000	4000	4000	500	240	240		
8	Delmar—First		2657	4722	928	5750	5750	5750	500	345	345		
9	Delmar—Mt. Olive	1100	3420	4410	1213	5300	5300	5300	500	318	318		
10	Fairmount		988	1900	576	3400	3400	3400	500	203	203		
11	Fruitland	17716	2961	13528	1149	5000	5000	5000	500	300	300		
12	Galestown		3998	1434	1150	3400	3400	3400	500	204	204		
13	Hebron		700	6100	1500	700	5000	5000	500	300	300		
14	Mardela		100	1863	1149	2222	4000	4000	500	240	240		
15	Mt. Hermon			700	500	3100	3100	3100	500	186	186		
16	Mt. Vernon	1255	3900	1632	290	4000	4000	4000	150	292	292		
17	Nanticoke		2700	1600	975	4000	4000	4000		240	240		
18	Newark		7565	1186	263	2500	2500	2500		150	150		
19	Ocean City		16132	6643	602	5000	5500	5500	500	330	330		
20	Oriole		800	1500	364	4000	4000	4000	35	240	240		
21	Parsonburg	4389	1023	4234	1165	3750	3750	3750	500	225	225		
22	Pittsville	4372	5400	4575	1935	3900	3900	3900	500	234	234		
23	Pocomoke—Bethany		7000	2087	337	4600	4600	4600	500	276	276		
24	Pocomoke—Salem	1400	2078	7732	809	5350	5350	5350	500	321	321		
25	Powell		7252	2349	674	3600	3600	3600	500	216	211		
26	Princess Anne		13807	9460	788	5300	5600	5600	500	336	336		
27	Quantico		231	2707	1613	1514	4500	4500	500	270	270		
28	Salisbury—Asbury		521886	26759	5194	8500	8500	8500	500	510	510		
29	Salisbury—Bethesda	8511	160347	23800	2178	9000	9000	9000	500	540	540		
30	Salisbury—Christ			2056	40								
31	Salisbury—Grace	1300	3792	9951	1935	5000	5000	5000	500	300	300		
32	Salisbury—St. Andrew's	2717	519	3283	1637	4000	4000	4000	400	240	240		
33	Salisbury—Trinity	1200	9273	20698	1310	8000	8000	8000	500	480	480		
34	Sharptown—Asbury	1075	1163	1445	361	4000	4000	4000	500	242	242		
35	Sharptown—Mt. Vernon		1286	1860	505	4500	4500	4500	500	270	270		
36	Smith Island		763	4782	593	4000	4000	4000	500	240	240		
37	Snow Hill—Bates	1180	2300	4091	1418	4500	4500	4500	500	270	270		
38	Snow Hill—Whatcoat	14515	4380	5354	1044	5200	5200	5200	500	312	312		
39	St. Martins	300	2533	1076	306	3400	3400	3400		204	204		
40	Stockton		1343	2750	2525	977	4000	4000	500	240	240		
41	Trinity—Quindocqua		1192	575	283	3400	3400	3400	500	204	204		
42	Whaleysville		718	1980	313	3300	3300	3300	500	198	198		
43	Willards—Grace		700	1023		3200	3200	3200	400	192	192		
	Total	86775	827294	215676	43130	195625	195925	195925	18285	11809	11804		
	Total Last Year	124093	210082	190027	39170	192950	192991	192991	16700	11577	11521		
	Increase		617212	25649	3960	2675	2934		2934	1585	283		
	Decrease	37318											

Salary of District Superintendent. \$8,628.40.

List No.	Charge and Church	MINISTERIAL SUPPORT						CONNECTIONAL FUND				BENEVOLENCES						
		Episcopal Fund		Conference Claimants' Fund		Minimum Salary Fund		General Administration	Jurisdictional, Area, Conf. and Dist. Administration	Interdenominational Cooperation Fund		World Service and Conference Benevolences			World Service Special Gifts	General Advance Specials	One Great Hour of Sharing	
		Apportioned	Paid	Apportioned	Paid	Apportioned	Paid			Apportioned	Paid	Apportioned	Accepted	Paid				
																		52a
1	Allen	70	70	700	700	18	18	29	270	18	18	1498	1498	1498		25	24	
2	Berlin	88	88	924	924	22	22	47	429	29	29	2387	2387	2387		231	45	
3	Bishopville	76	76	760	760	19	19	35	324	22	22	1800	1800	1800			9	
4	Crisfield—Asbury	145	145	1819	1819	36	36	69	640	44	44	3554	3554	3554		1265		
5	Crisfield—Immanuel	124	124	1550	1550	31	31	61	566	38	38	3142	3142	3142		3		
6	Crisfield—Mt. Pleasant	130	130	1625	1625	33	33	46	425	29	29	2363	2363	2363		197	33	
7	Deal Island	80	80	840	840	20	20	27	248	17	17	1379	1379	1379		25		
8	Delmar—First	115	115	1430	1430	29	29	50	466	31	31	2585	2585	2585		322		
9	Delmar—Mt. Olive	106	106	1219	1219	27	27	37	342	23	23	1898	1898	1898		33	16	
10	Fairmount	68	68	646	646	17	17	20	188	13	13	1183	1183	1041		107		
11	Fruitland	100	100	1150	1150	25	25	40	369	25	25	2048	2048	2048		15	13	
12	Galestown	69	69	648	648	18	18	23	209	14	14	1161	1161	1161		22		
13	Hebron	100	100	1150	1150	25	25	41	383	26	26	2124	2124	2124		10	20	
14	Mardela	80	80	840	840	20	20	26	242	16	16	1341	1341	1341		45	28	
15	Mt. Hermon	62	62	589	589	16	16	22	207	14	14	1149	1149	1149				
16	Mt. Vernon	97	97	1020	1020	25	25	23	210	14	14	1169	1169	1169				
17	Nanticoke	80	80	840	840	20	20	20	182	12	12	1072	1072	1013				
18	Newark	50	50	450	450	13	13	16	153	10	10	844	844	844		15	50	
19	Ocean City	110	110	1320	1320	28	28	42	392	26	26	2173	2173	2173		40	23	
20	Oriole	80	80	840	840	20	20	25	226	15	15	1254	1254	1254		10	10	
21	Parsonburg	75	75	750	750	19	19	32	300	20	20	1664	1664	1664		296	50	
22	Pittsville	78	78	780	780	20	20	41	376	25	25	2086	2086	2086		401		
23	Pocomoke—Bethany	92	92	1012	1012	23	23	37	339	23	23	1886	1886	1886		14		
24	Pocomoke—Salem	107	107	1230	1230	27	27	37	454	31	31	2521	2521	2521	13	207	22	
25	Powellville	72	72	720	720	18	18	23	32	294	20	20	1729	1729	1634		63	
26	Princess Anne	112	112	1344	1344	29	29	52	490	33	33	2718	2718	2718		71		
27	Quantico	90	90	990	990	23	23	28	263	18	18	1461	1461	1461		101	29	
28	Salisbury—Asbury	170	170	2125	2125	43	43	167	1529	104	104	8500	8500	8500	4	5512	104	
29	Salisbury—Bethesda	180	180	2250	2250	45	45	151	1387	95	95	7710	7710	7710		2620	150	
30	Salisbury—Christ															25		
31	Salisbury—Grace	100	100	1150	1150	25	25	63	580	40	40	3227	3227	3227		208	50	
32	Salisbury—St. Andrew's	80	80	840	840	20	20	31	282	19	19	1569	1569	1569		19		
33	Salisbury—Trinity	120	120	2000	2000	40	40	90	835	57	57	4639	4639	4639		2250	50	
34	Sharptown—Asbury	82	82	840	840	20	20	36	243	16	16	1347	1347	1347	11	92	27	
35	Sharptown—Mt. Vernon	90	90	990	990	23	23	25	231	16	16	1286	1286	1286		50	20	
36	Smith Island	80	80	840	840	20	20	43	404	27	27	2236	2236	2236	73	865		
37	Snow Hill—Bates	90	90	990	990	23	23	39	361	24	24	2004	2004	2004			20	
38	Snow Hill—Whatcoat	104	104	1196	1196	26	26	42	385	26	26	2141	2141	2141		1000	52	
39	St. Martins	68	68	646	646	17	17	19	174	12	12	967	967	967				
40	Stockton	80	80	840	840	20	20	34	317	21	21	1754	1754	1754		194	10	
41	Trinity—Quindocqua	68	68	646	646	17	17	15	140	9	9	942	942	776				
42	Whaleysville	66	66	627	627	17	17	19	178	12	12	988	988	988		9	10	
43	Willards—Grace	64	64	608	608	16	16	32	295	20	20	1638	1638	1638		36	36	
	Total	3898	3898	43774	43768	993	998	1767	16328	1104	1104	91137	91137	90675	101	16398	916	
	Total Last Year	3859	3842	42601	42423	969	972	1747	16217	1092	1092	90942	89883	89993		16895	619	
	Increase	39	56															

List No.	Charge and Church	BENEVOLENCES															Grand Total Paid (Not total Raised) Lines 44-47 & 49-77		
		Fellowship of Suffering and Service	TV-Radio Ministry Fund	Methodist Student Day	Methodist Youth Fund	Race Relations Sunday	Other Conference Benevolences											Meth. Country House	All Other Benevolences
							Operational Expenses: Colleges, Univ., Sem's	Operational Expenses: Wesley Foundations	Wesley College Capital Fund	Hospitals	Board of Child Care	Conf. Advance Specials	Church School Rally Day	W.S.C.S. Cash to District and Conf. Treasurers	Mothers' Day	Special			
62	63	64	65	66	67	68	69	70	71	72	73	74	75	76	77	78			
1	Allen	42	25	21			592		55		25	238	39			21153			
2	Berlin	76	20	20	46		944		279		50	595	103			19890			
3	Bishopville	12	12	12			476		55		12	50	48			12339			
4	Crisfield—Asbury	200		73			1417		166	50	156	829	118			31363			
5	Crisfield—Immanuel						1243		33		5	757				27361			
6	Crisfield—Mt. Pleasant	41	15				842		135		70	810	90			40160			
7	Deal Island						482		125		50	297	82			10571			
8	Delmar—First	21	28	15			1026		162		57	664	61			21979			
9	Delmar—Mt. Olive	21	51		20		753		80		80	493	27			21487			
10	Fairmount	27					100		62		34	25	51			9887			
11	Fruitland	25	56	60			814		3000		25	514	137			49649			
12	Galestown		9				459		70		36	72	49			13545			
13	Hebron	21	25	20			839	11	101		25	404	51			20176			
14	Mardela	30					531		51	33		160	28			13545			
15	Mt. Hermon		10				455		40		11	37	58			7656			
16	Mt. Vernon						458		72			49	30			14686			
17	Nanticoke	40					426		116			172	74			12510			
18	Newark	13	18				334		29		18	90	37		20	13824			
19	Ocean City	76	14		21		868		83			291	93			35307			
20	Oriole	5	10	10			498		58		10	100	65			10175			
21	Parsonburg	30		20			352		125		33	208	31			19291			
22	Pittsville	74		10			826		105		20	196	81		78	26113			
23	Pocomoke—Bethany	17	25	10			749				46	545	53	25		19696			
24	Pocomoke—Salem	23	18	20			1001		130		34	767	60			24904			
25	Powellville	26					459		160			48	110			18241			
26	Princess Anne	15	20	25			1080		191		50	416	147		27	40085			
27	Quantico	37	32	30			579		115		40	218	28			15417			
28	Salisbury—Asbury	151		5			3378		250		75	2924	467			588857			
29	Salisbury—Bethesda	150		50	100	25	3059		725		125	2120	250			226068			
30	Salisbury—Christ								40							2161			
31	Salisbury—Grace	46		50	40		1277		125	20	93	544	100		108	30624			
32	Salisbury—St. Andrews			23			622		120		26	219	58			16724			
33	Salisbury—Trinity	75		50	35	15	1846		211		125	1572	200	33		55704			
34	Sharptown—Asbury	20		5			534		42		11	152	40			12294			
35	Sharptown—Mt. Vernon	25		5			513		40	50	10	265	20			12585			
36	Smith Island	15	30				884		65		40	56	105			16661			
37	Snow Hill—Bates	12	10	35	5		794		35	75	48	558	50			19432			
38	Snow Hill—Whatcoat	36		25	20	10	851		89		65	601	35			38009			
39	St. Martins						384		49			26	17			10198			
40	Stockton	70		5			704		68		10	145	123			16730			
41	Trinity—Quindocqua						130					8	59	23		8045			
42	Whaleysville	10		10			200		55		10	108	20			9348			
43	Willards—Grace	95		30	10	10	647		50		72	44	60			9278			
	Total	1577	671	585	173		34426	11	7562	228	1605	18438	3319	58	233	1643728			
	Total Last Year	1424	50	735	526	215	34861	32	4765	58	1526	14897	2106	100	579	1020258			
	Increase	153		59					2797	170	79	3541	1213			623470			
	Decrease		50	64		42	435	21						42	346				

WILMINGTON DISTRICT

List No.	Charge and Church	Name of Pastor	CHURCH MEMBERSHIP												
			Total Full Members Reported Last Year	Received this Year on Profession of Faith and Restored	Received by Transfer from Other Methodist Churches	Received from Other Denominations	Removed by Transfer to Other Methodist Churches	Removed by Quarterly Conf.	Removed to Other Denominations	Removed by Death	Total Full Members	Baptisms		Preparatory Members Now on Roll	
												Infants Presented by Parents or Guardian	All Others: Children, Youth, Adults		
1	2	3	4	5	6	7	8	9	10	11	12				
1	Aldersgate	James R. Hughes	1625	93	106	38	61	16	8	1777	53	6	776		
2	Asbury of Wilm. Manor	Brooks E. Reynolds	1802	48	42	18	40	42	33	1786	144	21	767		
3	Bayview	Richard M. Boyer	143	3			1			143	2	2	72		
4	Bethel	Richard M. Boyer	51							50	3		25		
5	Bellefonte	Leslie D. Missimer	130	2	3	1	2		1	130	6	1	24		
6	Cecilton	Roy E. Giles													
7	Zion	Roy E. Giles	220	11	4	1	3	5		224	10	1	155		
8	St. Paul's	Roy E. Giles	48					5		41			30		
9	Cedars	John T. Randolph	115	4	4		2			121	2		9		
10	Charlestown	William P. Chappell													
11	Harts	William P. Chappell	28	7	2					37	2		22		
12	Principio	William P. Chappell	74	5	3	1	2			81	2		14		
13	St. John's	William P. Chappell	89	3	1	2	1			94			43		
14	Wesley	William P. Chappell	15							15	4		2		
15	Cherry Hill	George L. Stelleges	121	6	1	4	3			127	7	9	22		
16	Baldwin	George L. Stelleges	105	3			3	2		100	4		4		
17	Big Elk	George L. Stelleges	18							18					
18	Chesapeake City—Trinity	Walter H. Beckwith	350	1	5		9	2	1	343	8		37		
19	Bethel	Walter H. Beckwith	60				16			44	1				
20	Chester—Bethel	C. Edwin Lasbury	306	28	12	2	5	8	1	326	11	3	143		
21	Christ—Roselle	William B. Hitchens	582	32	18	6	19	2	8	607	25	15	302		
22	Christiana	A. B. Golden	180	7	14	4				202	5	8	157		
23	Salem	A. B. Golden	101	5	5		4	6		99	5	6	52		
24	Claymont	A. J. Jackson	1531	72	34	9	19	1	5	1616	28	48	373		
25	Delaware City	James L. Plumline	97	11	4		2	1		107	11		35		
26	East Cecil Parish	Robert A. Nass													
27	Leeds	Robert A. Nass	60				1			58	5	4			
28	Moore's	Robert A. Nass	87	1						88	2				
29	Union	Robert A. Nass	66	2	2					70	4	3			
30	Ebenezer	Charles D. Davis	310	17	10		1	21	1	313	10	5	81		
31	Elkton	Harold M. Davis	817	39	8	5	8	9	7	845	16	28	190		
32	Hillcrest	William O. Hackett	781	18	36	6	30	2	4	803	19		31		
33	Hockessin	John W. Simpers	218	7	3	2	5	2	12	205	6	1	64		
34	Mt. Lebanon	John W. Simpers	125	7	13	2	5	1		144	3	2	196		
35	Holly Oak	Ralph A. Ellis, Jr.	433	15	15	5	6			461	21	5	87		
36	Hopewell	Dale R. Pruett	173	6	1		5			173	4	3	78		
37	Kingswood—Brookside	Ralph L. Minker, Jr.	537	35	16	15	24		14	564	38		277		
38	Kirkwood	James C. Steen, Sr.	120	5			1			123	6	1	22		
39	Marshallton	Rollan E. Ferry	605	10	25		36			600	25	6	31		
40	Mt. Pleasant	Laurence H. Stookey	134	8	6	3			1	146	6	4	121		
41	Harmony	Laurence H. Stookey	52							52					
42	Newark, Del.	John J. Bunting, Jr.	1435	43	75	7	28	6	11	1515	22	9	200		
43	New Castle	W. B. Bundick	532	31	20	6	18	5	4	552	20	5	175		
44	North East	Thomas C. Short	448	62	4	3		70	1	444	24	22	178		
45	Peniel—Newport	George W. Goodley	939	40	18	1	26		12	954	23	9	190		
46	Perryville	C. H. Squires	260	10	8	1	3			273	12	1	144		
47	Asbury	C. H. Squires	52	2	2					54	2		23		
48	Port Deposit	E. B. Eckhart	283	15	2		5	3		290	5	1	57		
49	Red Lion	Irvin R. Pusey	246	20	19	6	13		7	270	8	4	18		
50	Glasgow	Irvin R. Pusey	51	3	2	1	2			55	4		7		
51	Richardson Park	J. Earl Cummings	752	40	16	1	17		2	782	32	16	178		
52	Rising Sun, Janes	J. Thomas Churn	357	12	8	4	3		3	370	7	2	4		
53	South Wilmington Parish	R. H. Bready													
54	Madeley	R. H. Bready	142	13			8	2	2	142	10	1	50		
55	Minquadale	R. H. Bready	130	1			2			129	9	5	50		
56	St. George's, Del.	Everett C. Isaacs	198	6	9	2	2	9		203	5	1	66		
57	Summit	Everett C. Isaacs	68	10	7		2			82	14		52		
58	St. John's—Lewisville	Harvey T. Sturgis, Jr.	107				2			105	3				
59	St. Mark's, Station	Ralph H. D. Hughes	575	34	58	2	7	11	2	647	25	11	223		

List No.	Charge and Church	Name of Pastor	CHURCH MEMBERSHIP													
			Total Full Members Reported Last Year	Received this Year on Profession of Faith and Restored	Received by Transfer from Other Methodist Churches	Received from Other Denominations	Removed by Transfer to Other Methodist Churches	Removed by Quarterly Conf.	Removed to Other Denominations	Removed by Death	Total Full Members	Baptisms		Preparatory Members Now on Roll		
												Infants Presented by Parents or Guardian	All Others: Children, Youth, Adults			
1	2	3	4	5	6	7	8	9	10	11	12					
60	Warwick	Robert G. Kelly														
61	Mt. Olivet	Robert G. Kelly	87													
62	Town Point	Robert G. Kelly	28									1	86	6		
63	Rehoboth	Robert G. Kelly	22									1	29	1		
64	Wesley—DuRoss Hgts.	Gilbert S. Ross	74	8									21			
65	West Cecil Parish	Harold Fordham											82	12	3	
66	Ebenezer	Harold Fordham	83	2								1	83	4		
67	Rosebank—Calvert	Harold Fordham	80	2								5	77	3	4	
68	Zion	Harold Fordham	113	2									112	3		
69	Wilmington, Del.															
70	Brandywine	Willard L. Robinson	589	4	5	2	11			10	579	11	2	42		
71	Calvary	Chester E. Wilcox	250	3	5	1	4			3	252	5	1	46		
72	Eastlake	Conrad Hamer	359	21	1					21	374	4	4	137		
73	Grace	W. F. Dunkle, Jr.	1806	40	29	18	29			14	1815	22	7	353		
74	Harrison Street	John E. Jones	499	18	8	3	15	48		5	455	12	7	170		
75	McCabe	Joseph B. Dickerson	1045	26	17	4	34			13	1038	11	2	214		
76	Mt. Salem	George H. Moore	351	14	4	4	4			3	359	14		169		
77	Peninsula	Preston W. Spence, Jr.	690	24	10	1	9			11	705	20	8	129		
78	Silverbrook	Richard C. Stazesky	585	30	19	5	12	2	3	12	610	20	15	255		
79	St. Paul's	W. H. Revelle, Jr.	596	7	13	2	13			5	592	6	2	130		
80	Trinity	Otis P. Jefferson	235	1	4		6	6	1	1	226	5		36		
81	Union	Gerald A. Foster	512	32	14	4	21			4	532	15	11	14		
District Totals			26888	1087	771	203	624	268	190	240	27627	898	335	7571		

List No.	Charge and Church	CHURCH SCHOOLS																
		Church School Membership					Attendance						Add. Inform.					
		Officers, Teachers, and Other Leaders	Children in entire Church School	Youth (12-21) in entire Church School	Adults (22 & older) in Church School	Total Membership	Average Sunday School Attendance (all ages)	Av. Attendance Sunday Evening Fellowship	Av. Attend. Additional Children's Sessions	Average at MYF Sunday Evening Meetings	Av. Adults in Ch. Sch. Other than Sun. Sch.	Nursery Home Members	Youth Home and Extension Members	Adult Home and Extension Members	Number of Church Schools on Charge	Methodist Pupils in Vacation Ch. Schools	26	27
1	Aldersgate	289	1021	1457	300	3067	560	55	55	150	109	10	1	245				
2	Asbury of Wilm. Manor	90	750	190	60	1090	548	160	462	49	61	134	15	17	1	349		
3	Bayview	19	76	38	17	150	125			26				1	127			
4	Bethel	7	14	16	10	47	26							1	14			
5	Bellefonte	13	51	27	22	113	73		12	10				1	57			
6	Cecilton																	
7	Zion	33	138	90	32	293	180	8		34		30		1	133			
8	St. Paul's	6	12	20	8	46	35			12				1				
9	Cedars	19	68	42	29	158	78			13	15	7		1	60			
10	Charlestown																	
11	Harts	8	20	15	11	54	43			15				1	30			
12	Principio	7	18	8	16	49	40						3	1	20			
13	St. John's	10	44	24	2	80	50		20	10				1	53			
14	Wesley	3	20	9	20	52	30							1	8			
15	Cherry Hill	10	45	39	30	124	93	18		18	8			1	29			
16	Baldwin	10	33	16	16	75	40							1	60			
17	Big Elk																	
18	Chesapeake City-Trinity	27	101	51	20	193	118	49		49				1	87			
19	Bethel																	
20	Chester-Bethel	42	142	71	65	320	123		35	20	25	8	12	1	60			
21	Christ-Roselle	44	271	127	132	574	339	34		42	10	42	20	1	186			
22	Christiana	40	172	32	14	258	221	42	113	13		34	4	3	65			
23	Salem	14	74	22	17	127	83	21	21	9			7	1	33			
24	Claymont	115	636	278	50	1079	450	40	12	28	25	70	66	15	310			
25	Delaware City	14	57	13	4	88	67	12		12				1	61			
26	East Cecil Parish																	
27	Leeds	8	31	12	34	85	49							1	30			
28	Moore's	11	28	23	20	82	60							1	50			
29	Union	5	14	9	8	36	25							1				
30	Ebenezer	34	123	44	64	265	147		40	30		22		12	102			
31	Elkton	70	330	160	125	685	325	60	65	40	20	54	38	25	140			
32	Hillcrest	42	213	89	61	405	278	55		40				1	99			
33	Hockessin	12	46	33	10	101	60							10				
34	Mt. Lebanon	9	52	27	40	128	62	45		10				1	75			
35	Holly Oak	28	217	32	27	304	196	60	25	23	15	18		1	215			
36	Hopewell	17	110	48	36	211	120			22				1	75			
37	Kingswood-Brookside	48	377	90	50	565	280	50	55	37	13	50		6	222			
38	Kirkwood	14	85	14	15	128	48			18		7		1	2			
39	Marshallton	35	248	49	47	379	228	66	76	15		20		1	76			
40	Mt. Pleasant	22	63	47	44	176	132	29		24				1	78			
41	Harmony	9	24	17	3	53	27							1	27			
42	Newark, Del.	68	476	242	216	1002	362	100	30	45	70	55	70	46	114			
43	New Castle	40	136	119	117	412	186	121	54	16	100	28	20	10				
44	North East	57	264	140	46	507	380	120		30				1	250			
45	Peniel-Newport	44	345	115	79	583	301	40	36	40	15	30		1	150			
46	Perryville	22	145	55	12	234	142			15				1	52			
47	Asbury	6	12	9	6	33	25							1	3			
48	Port Deposit	12	25	54	20	111	75			9				1				
49	Red Lion	19	122	70	12	223	168	36		36	8			1	183			
50	Glasgow	8	14	37	23	82	38	10		10				1	15			
51	Richardson Park	62	288	193	212	755	192	70	92	42	100	43	25	25	64			
52	Rising Sun, Janes	26	167	72	49	314	176			20		40		1	34			
53	South Wilmington Parish																	
54	Madeley	6	20	6	22	64	28			4				1				
55	Minquedale	12	170	34	17	233	131			8				1	131			
56	St. George's, Del.	20	71	50	50	191	128	32	16	12	20			1	85			
57	Summit	12	54	27	14	107	58			18		10		1	45			
58	St. John's Lewisville	14	51	23	29	117	90	20	21	20	15	4		6	100			
59	St. Mark's, Stanton	43	322	104	74	543	337	27	346	27	35			1	154			

List No.	CHURCH SCH'LS				W. S. C. S.			METH-ODIST MEN		PROPERTY AND OTHER ASSETS										
	Add'l. Information				No. of Societies (Not Guilds, Groups, or Circles)	Membership (Including Wesleyan Service Guild)	Amt. Paid for Local Work	No. Chartered Groups	Membership	No. "Together" Subscriptions	No. of Organized Churches	Estimated Value of Church Buildings, Equipment, and Land	Estimated Value of Parsonages, Furniture, and Land	Estimated Value of Other Property (Including Cash, Bonds, etc.)	Indebtedness on Bldgs., Equipment, Parsonages	Indebt. on Current Expenses	Female Members of Church	Church Member Family Units		
	Members Joining Church on Prof. of Faith	Classes or Gps. Using Approv. Meth. Material	Offering for World Service and Conf. Benevolences	28															29	30
	Yes	No	Yes	No	31	32	33	34	35	36	37	38	39	40	41	42	43a	43b		
1	1	47	27		1	260	2314	1	90	15	1	852500	23220	25822	389110		940	704		
2	2	22	37		1	179	2736	1	135	16	1	462355	15500	35000	197000		735	861		
3	3	4	10		1	31	4633	1	26	3	1	71500	20000	434	400		96	79		
4	4	3	2		1	16	450			1	1	19500		244			79	38		
5	5		8		1	30	379	1	15	43	1	100000	12000	20850	35647		79	69		
6	6																			
7	7	5	2	14	1	52	765			4	1	40000	15000							
8	8		5	5	1	26	979				1	20000								
9	9	9	1	586	1	42	98	1	15	6	1	65000	7500		8695		67	66		
10	10																			
11	11		5	120	1	14	258			16	1	17000								
12	12	14	4	88	1	35	843			43	1	57000								
13	13	9		117	1		253				1	56000	19500		5709					
14	14	2	3	18	1		148				1	7500		1150						
15	15	8	2	227	1	24	744	1	10		1	110000	19500	5000	13000		79	80		
16	16	9		200	1	40	510	1	10		1	32600		26000	3089		65	59		
17	17										1	6000		3089			10	15		
18	18	1	8	2	156	1	50	815		15	1	160000	13000	1000	28000		205	110		
19	19																			
20	20	9	16	1	289	1	60	1656	1	35	145	1	165000	35000	19248	67526		185	171	
21	21	21	21		725	1	114	863	1	63	16	1	341500	15000		110132		307	314	
22	22		14		270	1	28	408	1	23	12	1	224000	16000	1440	15999		126	129	
23	23		6		120	1	7	204	1	12	7	1	91000	14000	10371	2030		70	78	
24	24	42	46	2	900	1	210	4399	1	55	12	1	475000	29000	4880	82500		899	847	
25	25	6	2	10		1	25	1897			12	1	120000			16300		69	63	
26	26																			
27	27		5	115	1	15			1	5		1	44000	6000						
28	28		13	30	1	23	536		1	10		1	18000	6000						
29	29		10		1	31	26		1	5		1	30000	4700						
30	30	15	17	1	251	1	85	1648	1	42	8	1	80800	20500	7000					
31	31	22	25	1	582	1	142	612	1	46	34	1	308000	27000	1000	6700		154	147	
32	32	12	24			1	148	2676				1	530050	23000	350	245985		385	495	
33	33	6	5	3	120	1	32	594	1	12	3	1	56000	15000	15000			327	388	
34	34	9	7		346	1	38	1911	1	14	6	1	77000	25150	1200			129	102	
35	35	6	11	5		1	90	1450	1	39	11	1	132500	22000	3400	36000		89	71	
36	36	4	8	1	145	1	48		1	20	60	1	90000							

List No.	Charge and Church	CHURCH SCHOOLS														
		Church School Membership					Attendance					Add. Inform.				
		Officers, Teachers, and Other Leaders	Children in entire Church School	Youth (12-21) in entire Church School	Adults (22 & older) in Church School	Total Membership	Average Sunday School Attendance (all ages)	Av. Attendance Sunday Evening Fellowship	Av. Attend. Additional Children's Sessions	Average at MYF Sunday Evening Meetings	Av. Adults in Ch. Sch. Other than Sun. Sch.	Nursery Home Members	Youth Home and Extension Members	Adult Home and Extension Members	Number of Church Schools on Charge	Methodist Pupils in Vacation Ch. Schools
		13	14	15	16	17	18	19	20	21	22	23	24	25	26	27
60	Warwick	11	41	25	6	83	78	8	8	8					1	43
61	Mt. Olivet	4	11	10	7	32	45	22	7	15					1	
62	Town Point	3	4	6	5	18	14	7							1	
63	Rehoboth	9	30	10	10	59	45				30				1	50
64	Wesley—DuRoss Hghts.	8	41	35	28	112	80		12						1	63
65	West Cecil Parish	12	52	18	10	92	68		5						1	42
66	Ebenezer	14	40	24	39	117	91		8						1	73
67	Rosebank—Calvert	36	120	60	126	342	145		15	30	8		21		1	36
68	Zion	16	84	58	52	210	59	20	78	20	25	28	22		1	57
69	Wilmington, Del.	40	98	70	145	353	181	20		16	106		25		1	105
70	Brandywine	112	224	196	257	789	349	243	55	38	150	31	40		1	
71	Calvary	49	127	59	69	304	175		9		15		26		1	
72	Eastlake	47	130	80	270	527	225	20	25	20	75	15	5		1	50
73	Harrison Street	28	64	44	39	175	96	12	41	18	12	6	12		1	65
74	McCabe	30	98	38	195	361	157	22	7		38				1	40
75	Mt. Salem	35	250	80	40	405	175		35		30				1	129
76	Peninsula	47	92	30	202	371	125	61	38	41	95	11			1	38
77	Silverbrook	20	50	33	21	124	89	40	10	10	18		10		1	39
78	St. Paul's	20	50	33	21	124	89	40	10	10	18		10		1	39
79	Trinity	50	60	60	110	280	185	58	30	28	30	25	20		1	96
80	Union															
81	District Total	2220	10022	5565	4088	21895	10558	1913	2346	1277	1168	1202	252	483	72	5575

List No.	CHURCH SCH'LS			W. S. C. S.			METH- ODIST MEN		PROPERTY AND OTHER ASSETS									
	Add'l. Information			No. of Societies (Not Guilds, Groups, or Circles)	Membership (Including Wesleyan Service Guild)	Amt. Paid for Local Work	No. Chartered Groups	Membership	No. "Together" Subscriptions	No. of Organized Churches	Estimated Value of Church Buildings, Equipment, and Land	Estimated Value of Parsonages, Furniture, and Land	Estimated Value of Other Property (Including Cash, Bonds, etc.)	Indebtedness on Bldgs., Equipment, Parsonages	Indebt. on Current Expenses	Female Members of Church	Church Member Family Units	
	Members Joining Church on Prof. of Faith	Classes or Gps. Using Approv. Meth. Material	Offering for World Service and Conf. Benevolences															
	28	29	30	31	32	33	34	35	36	37	38	39	40	41	42	43a	43b	
60		Yes	No															
61	9		91	1	29	1011			1	16000	10250	5500			49	48		
62	3			1	13	727			1	14000					10	18		
63	2			1	16				1	12000					13	11		
64	6	1	4						1	7000					15	43		
65									1									
66	1	8		1	26	736	1	8	1	22500	4750				45	22		
67	9			1	22	89	1	5	1	50000	4750				45	18		
68	2	9		1	28	324	1	20	43	52500	4750				62	33		
69																		
70	2	15		1	152	1079	1	47	230	218700	28531	6915	13175		343	240		
71	3	8		1	53	1424	1	20	8	170000	17000	23000	3500	417	146	134		
72	21	10		1	102	1254	1	60	12	140000	21500	205250			125	213		
73	22	13	4	1	465	7010	1	150	35	1504700	54000	703966	156500			1100		
74	12	23		1	117	1247	1	36	9	255000	30000	56788			221	206		
75	7	23	2	1	384	1	210	3000		690000	77000	800000	62000		480	459		
76	11	13		1	190	1055	1	12	10	220000	25000	3500	8000		212	143		
77	5	22		1	176	3892	1	60	355	481610	51000		25575		363	380		
78	18	25		1	115	1733	1	40	15	286000	41000	3200	7500		356	350		
79	2	18		1	149	1443	1	65	268	150000	35000	550000			300	323		
80	1	14		1	50	1529	1	25	38	96000	10000	16500	3450		137	133		
81	11	18	1260	1	110	1237	1	45		240000	19000	7000			286	316		
	593	848	161	69	5257	83819	49	1866	2774	73	12811715	1239501	2887251	2003740	417	13338	13651	

List No.	Charge and Church	EXPENDITURES FOR LOCAL CHURCH				MINISTERIAL SUPPORT						
		Paid on Principal and Interest on Old Indebtedness, etc.	Paid for Buildings and Improvements	Paid Other Current Expenses Incidentals, etc.	Paid for Church School Administration, Lesson Materials, Supplies, etc.	Pastors and Associate Pastors					District Superintendent's Fund	
						Salary Claim for Pastor and Associate(s) at Beginning this Year	Paid Pastor	Paid Associate Pastor(s)	Total Paid Pastor and Associate Pastor(s)	Paid Pastor's and Associate(s) Travel and Expense Funds	Apportioned	Paid
1	Aldersgate	40657	28450	31318	13341	14100	8600	5500	14100	1000	846	846
2	Asbury	39709	1890	38874	3102	6700	6700	500	402	402	402	402
3	Bayview	1900	372	2471	815	3000	3000	500	180	180	180	180
4	Bellefonte	4693	306	4364	449	2500	2917	500	175	150	150	150
5	Cecilton	371	3098	1070	3500	3254	458	210	210	210	210	210
6	Cedars	554	409	2565	379	1900	1900	500	114	114	114	114
7	Charlestown	2487	1518	1256	8337	3800	3800	500	228	228	228	228
8	Cherry Hill	2784	407	3465	545	3550	3650	500	219	219	219	219
9	Chesapeake	5558	1737	1376	330	4300	4300	500	258	318	318	318
10	Chester—Bethel	14546	256	6256	1048	5250	5250	500	315	315	315	315
11	Christ	17400	1479	8620	1704	5300	5300	200	318	318	318	318
12	Christiana	7319	5973	1855	4600	4600	500	276	276	276	276	276
13	Claymont	24225	17598	3167	7500	7500	500	450	450	450	450	450
14	Delaware City	5019	1405	254	1000	1000	500	60	60	60	60	60
15	East Cecil Circuit	221	2164	533	3200	3200	500	192	192	192	192	192
16	Ebenezer	1443	6614	957	4600	4600	500	276	276	276	276	276
17	Elkton	6655	2000	11100	2639	5500	5500	600	330	330	330	330
18	Hillcrest	17958	94350	18489	1700	6200	6200	500	372	372	372	372
19	Hockessin	4425	4963	6445	873	5600	5600	500	336	336	336	336
20	Holly Oak	11800	1165	7450	1030	4800	4800	500	288	288	288	288
21	Hopewell	18000	2897	336	2900	2900	500	174	87	87	87	87
22	Kingswood	16301	9328	1188	5900	5900	400	354	354	354	354	354
23	Kirkwood	4414	1819	339	800	800	500	416	48	48	48	48
24	Marshallton	500	1205	2222	632	3000	3000	500	180	180	180	180
25	Mt. Pleasant	13528	4860	32710	2105	8500	8500	500	510	510	510	510
26	Newark	9359	1006	14982	881	5250	5250	500	315	315	315	315
27	New Castle	7700	795	6128	1240	4200	4200	500	252	252	252	252
28	North East	14297	500	17500	2127	5700	5700	500	342	342	342	342
29	Peniel—Newport	1571	2176	4041	647	3700	3700	500	222	222	222	222
30	Perryville	600	1578	4250	185	4000	4000	500	240	240	240	240
31	Port Deposit	9250	550	14500	345	4500	4500	500	270	270	270	270
32	Red Lion	9300	3000	19121	1287	6500	6500	500	390	380	380	380
33	Richardson Park	421	5534	1035	4000	4000	500	240	240	240	240	240
34	Rising Sun	1200	158	669	5800	5800	500	348	348	348	348	348
35	South Wilmington Parish	3157	2518	5115	1350	4000	4000	500	240	240	240	240
36	St. George's	113	530	2500	2500	2500	500	150	150	150	150	150
37	St. John's Lewisville	912	89000	7823	2294	5200	5200	500	312	312	312	312
38	St. Mark's Stanton	416	958	2500	2500	2500	500	150	150	150	150	150
39	Warwick	250	136	235	1000	1000	400	60	60	60	60	60
40	Wesley—DuRoss Hgts.	456	2887	762	4200	4200	400	252	252	252	252	252
41	West Cecil Circuit	3750	893	12065	878	5800	5800	500	348	348	348	348
42	Wilmington—Brandywine	1224	403	1868	598	4200	4200	500	252	252	252	252
43	Calvary	28494	55254	38292	9521	15700	13000	2700	15700	833	942	942
44	Eastlake	4004	10380	946	6000	6000	500	360	360	360	360	360
45	Harrison St.	4665	86500	28316	2396	13000	9000	4000	13000	1000	780	780
46	McCabe	3522	159	6226	750	5000	5000	500	300	300	300	300
47	Mt. Salem	7336	7252	21248	697	7500	7567	500	454	454	454	454
48	Peninsula	1520	2973	17087	2057	5500	5567	500	332	332	332	332
49	Silverbrook	34935	1500	14038	385	8000	8000	500	480	480	480	480
50	St. Paul's	1677	442	4224	354	4000	4000	500	240	240	240	240
51	Trinity	10608	22735	1600	7584	7584	500	455	455	455	455	455
52	Union	386901	443240	531343	83836	272934	261139	12200	273339	26057	16413	16007
	Total Last Year	328348	451422	539011	73556	259162	249746	8500	258246	24663	15427	15178
	Increase	58553	8182	7668	10280	13772	11393	3700	15093	1394	986	829
	Decrease											

Salary of District Superintendent.....\$8,628.40

List No.	Charge and Church	MINISTERIAL SUPPORT						CONNECTIONAL FUND				BENEVOLENCES					
		Episcopal Fund		Conference Claimants' Fund		Minimum Salary Fund		General Administration	Jurisdictional, Area, Conf. and Dist. Administration	Interdenominational Cooperation Fund		World Service and Conference Benevolences			World Service Special Gifts	General Advance Specials	One Great Hour of Sharing
		Apportioned	Paid	Apportioned	Paid	Apportioned	Paid			Apportioned	Paid	Apportioned	Accepted	Paid			
								52a	52b						53a	53b	54a
1	Aldersgate	282	282	3470	3470	70	70	150	1673	94	94	7697	7697	7697	5429	75	40
2	Asbury	134	134	1675	1675	34	34	119	1450	74	74	8562	8562	6119	370	23	23
3	Bayview	60	60	570	570	15	15	21	228	13	13	1057	1057	1057	32	10	10
4	Bellefonte	58	50	525	450	15	13	10	118	6	6	841	841	511	5	5	5
5	Cecilton	70	70	700	700	18	18	23	264	14	14	1177	1177	1177	5	75	75
6	Cedars	38	38	304	304	10	10	15	154	9	9	746	746	746	5	5	5
7	Charlestown	76	76	760	760	19	19	22	236	13	13	1107	1107	1107	5	37	37
8	Cherry Hill	73	73	730	730	19	19	26	285	16	16	1339	1339	1339	4	25	17
9	Chesapeake City	86	106	903	1113	22	27	32	363	20	20	1886	1886	1617	96	25	25
10	Chester—Bethel	105	105	1207	1207	26	26	23	272	15	15	1613	1613	1200	2411	75	75
11	Christ	106	106	1219	1219	27	27	64	699	40	40	3282	3282	3282	15	15	15
12	Christiana	92	92	1012	1012	23	23	33	357	20	20	1673	1673	1673	711	50	50
13	Claymont	150	150	1875	1875	38	38	137	1553	86	86	7023	7023	7023	232	255	255
14	Delaware City	20	20	120	120	5	5	9	102	6	6	461	461	461	154	34	34
15	East Cecil Circuit	64	64	608	608	16	16	24	263	15	15	1237	1237	1237	450	100	100
16	Ebenezer	92	92	1012	1012	23	23	33	365	21	21	1696	1696	1696	27	154	34
17	Elkton	110	110	1320	1320	28	28	86	969	54	54	4417	4417	4417	2193	71	71
18	Hillcrest	124	124	1550	1550	31	31	80	887	50	50	4107	4107	4107	135	135	135
19	Hockessin	112	112	1344	1344	28	28	36	409	22	22	1837	1837	1837	6	5	5
20	Holly Oak	96	96	1056	1056	24	24	7	69	5	5	1477	1477	1477	35	376	376
21	Hopewell	58	29	522	522	15	8	2	39	2	2	655	248	124	76	76	76
22	Kingswood	118	1416	30	30	3	30	2	1936	163	163	163	163	35	376	376	376
23	Kirkwood	16	16	96	96	4	4	10	110	6	6	489	489	489	6	5	5
24	Marshallton	104	104	1196	1196	26	26	20	299	13	13	2522	1035	1035	40	12	12
25	Mt. Pleasant	60	60	570	570	15	15	18	202	11	11	940	940	940	39	39	39
26	Newark	170	170	2125	2125	43	43	141									

DOVER DISTRICT (Continued)

Name of Charge	1958-1959		1959-1960		1960-1961		1961-1962		Four Year Totals		1962-63		
	Asking	Unpaid	Asking	Unpaid	Asking	Unpaid	Asking	Unpaid	Asking	Unpaid	Asking	Unpaid	
Millwood	598	598	598	588	708	10	693	703	2002	30	2572	686	
Milton	180	130	330	130	121	40	81	121	50	502	90	119	
Mount Pleasant	692	692	692	685	775	687	88	775	776	(1)	2934	706	
Mount Zion	533	533	533	534	622	(1)	623	622	624	(2)	2310	(4)	
Nassau	575	288	575	288	618	309	309	618	309	2386	1194	645	
Ocean View	460	460	460	460	381	191	190	381	223	158	1682	460	
Odessa	800	800	800	800	930	930	930	930	930	3460	3460	905	
Reliance	373	373	373	373	446	446	446	446	446	1638	1205	373	
Roxana	640	409	640	400	720	700	20	718	720	602	118	2720	
St. Georges	645	10	635	645	718	718	718	718	718	2726	10	2716	
Seaford-Mt. Olivet	1197	1200	(3)	1197	1362	1362	1362	1362	6118	5124	(6)	1316	
Seaford-St. Johns	1655	(4)	1655	175	1480	1818	1818	1818	6946	3811	3135	1887	
Seaford-Circuit	494	494	494	494	566	566	566	566	2120	2124	(4)	592	
Seabysville	1409	1409	1409	1409	1522	1522	1522	1522	5862	5860	2	1461	
Smyrna	1137	837	300	1137	1381	412	969	1381	5036	1786	3250	1252	
Townsend	497	497	497	309	544	345	199	544	447	2082	1248	678	
Whitesville	366	366	366	276	90	340	256	84	340	340	900	512	
Wyoming	625	625	625	606	681	10	681	681	681	51	2532	80	
Totals	37127	25747	11380	37497	26345	11152	40940	6990	40941	36060	4881	156505	122102
												34403	40418

PENINSULA CONFERENCE

EASTON DISTRICT

Name of Charge	1958-1959		1959-1960		1960-1961		1961-1962		Four Year Totals		1962-63		
	Asking	Unpaid	Asking	Unpaid	Asking	Unpaid	Asking	Unpaid	Asking	Unpaid	Asking	Unpaid	
Bayside	398	398	398	348	422	209	213	422	126	296	1640	885	
(Beckwith) Choptank	584	282	584	227	578	539	39	578	539	39	2324	1589	
Burrsville	266	266	266	264	400	400	400	400	400	400	1332	1330	
Cambridge-Grace	1631	1631	1631	1631	1836	1836	500	1836	1836	6934	3172	3762	
Cambridge-St. Pauls	988	494	988	250	1139	500	639	1139	500	639	4254	1744	
Centerville-Zion	1596	1596	1596	1614	1614	600	1014	1614	600	6420	2214	4306	
Centerville-Christ	963	840	963	963	1064	1064	1064	1064	1064	4054	193	3931	
Chestertown-Christ	833	834	(1)	833	962	962	962	962	962	3590	3558	32	
Chestertown-First	825	826	(1)	825	938	938	938	938	938	3520	3520	(1)	
Church Creek	444	454	(10)	444	547	597	(50)	547	597	1982	1923	59	
Church Hill	665	148	520	665	681	558	123	681	558	123	2682	1714	
Concord	425	425	425	425	471	471	471	471	471	1792	1792	470	
Crapo	261	261	261	95	166	166	186	166	186	186	1110	311	
Crumpton	972	1047	(75)	972	1725	1725	1725	1725	1725	6362	5469	893	
Denton-First	484	484	484	484	484	484	484	484	484	1966	1966	484	
Denton-Grace	450	132	318	450	582	582	582	582	582	2064	1746	318	
East New Market	2393	600	1793	2393	2990	2990	2990	2990	2990	10766	6580	4186	
Easton (St. Marks)	1423	1423	1423	947	1363	1708	(345)	1363	1364	5572	5442	130	
Federalburg	2333	1423	1423	1423	1708	1708	1708	1708	1708	(1)	5572	5442	
Friendship	425	425	425	425	425	425	425	425	425	1792	1792	470	
Totals	37127	25747	11380	37497	26345	11152	40940	6990	40941	36060	4881	156505	122102
												34403	40418

MAY

METHODIST CHURCH

EASTON DISTRICT (Continued)

Name of Charge	1958-1959		1959-1960		1960-1961		1961-1962		Four Year Totals		1962-63	
	Asking	Unpaid	Asking	Unpaid	Asking	Unpaid	Asking	Unpaid	Asking	Unpaid	Asking	Unpaid
Goldsboro	742	406	742	334	844	1064	(220)	844	944	(100)	3172	2748
Greensboro	506	506	506	506	537	537	537	537	2086	1685	401	515
Harmony	367	123	367	125	405	405	405	405	1544	874	1170	398
(Hillsboro)-Queen Anne	766	256	766	615	717	176	541	717	2815	1764	1051	704
Hoopers Island	261	241	261	261	329	329	329	329	1180	931	249	344
Hurlock	1016	128	888	1016	1084	1084	1084	1084	4200	3312	888	1037
Ingle side	881	881	881	881	881	881	881	881	3500	3558	32	1963
Kennedyville	623	13	610	623	742	742	742	742	2780	1529	1201	808
Kent Island	587	442	145	587	592	592	592	592	2358	2068	290	653
Marydel	506	506	506	506	491	245	246	491	1801	490	1401	473
Oxford	506	506	506	506	506	506	506	506	2290	2016	274	668
Preston	541	387	549	437	585	585	585	585	2164	2164	599	599
Queenstown	497	497	497	497	497	497	497	497	1982	1923	59	504
Ridgely	881	881	881	881	881	881	881	881	3500	3558	32	1963
Rock Hall	881	881	881	881	881	881	881	881	3500	3558	32	1963
Royal Oak	835	226	606	835	835	835	835	835	3249	3249	835	835
St. James (Fairlee)	768	155	613	768	768	768	768	768	3016	1217	1799	760
St. Michaels	345	345	345	345	345	345	345	345	1379	1379	1379	1379
St. Thomas	512	512	512	512	512	512	512	512	2046	2046	2046	2046
Secretary	512	512	512	512	512	512	512	512	2046	2046	2046	2046
Still Pond	512	512	512	512	512	512	512	512	2046	2046	2046	2046
Sudlersville	957	278	679	957	957	957	957	957	3809	3862	(53)	913
Tilghman's	531	301	531	301	531	301	531	531	2046	2046	2046	2046
Trape	512	512	512	512	512	512	512	512	2046	2046	2046	2046
Vienna	512	512	512	512	512	512	512	512	2046	2046	2046	2046
Westley Chapel	512	512	512	512	512	512	512	512	2046	2046	2046	2046
Wye Mills	560	16	544	560	560	560	560	560	2214	1378	836	488
Williamsburg	563	27	536	563	563	563	563	563	2214	1378	836	488
Dorchester	439	439	439	439	439	439	439	439	1714	1714	1714	1714
Galena	439	439	439	439	439	439	439	439	1714	1714	1714	1714
Milton	28681	11878	16803	28735	13959	14776	32481	7389	32481	29013	3468	128040
Totals	662	349	313	662	349	313	662	349	313	662	349	313
Trans. from Wilm. Dist.	29343	12227	17116	29343	12227	17116	29343	12227	17116	29343	12227	17116
Adj. Total												42749
												83072

* Transferred from Wilmington District—Included in Adjusted Totals Below—Also includes Crumpton

SALISBURY DISTRICT

Name of Charge	1958-1959		1959-1960		1960-1961		1961-1962		Four Year Totals		1962-63	
	Asking	Unpaid	Asking	Unpaid	Asking	Unpaid	Asking	Unpaid	Asking	Unpaid	Asking	Unpaid
Allen	549	549	549	549	592	592	592	592	2382	2281	1	574
Berlin	890	890	890	890	944	944	944	944	3668	3668	808	808
Bishopville	627	627	627	627	713	713	713	713	2680	2325	355	701
Crisfield-Asbury	1248	1248	1248	1248	1417	1417	1417	1417	5330	5330	1113	1113
Crisfield-Immanuel	1225	1227	1225	1225	1243	1243	1243	1243	4936	4936	(2)	1118
Totals	29343	12227	17116	29343	12227	17116	29343	12227	17116	29343	12227	17116

WILMINGTON DISTRICT (Continued)

Name of Charge	1958-1959		1959-1960		1960-1961		1961-1962		Four Year Totals		1962-63	
	Asking	Paid Unpaid	Asking	Paid Unpaid	Asking	Paid Unpaid	Asking	Paid Unpaid	Asking	Paid Unpaid	Asking	Paid Unpaid
Wilm.—Madeley	2560	1750 810	2560	2560	2704	2704	2704	2704	10528	9718	810	2606
Wilm.—McCabe	651	163 488	651	20 631	2704	2704	825	110	2952	818	2134	806
Wilm.—Mt. Salem	1780	1780	1780	20 1780	825	300	1920	1920	7400	5620	1780	1747
Wilm.—Peninsula	291	291	Discontinued		1920	1920	1920	1920	291	291		
Wilm.—Scott	757	757	757	757	1279	1279	1279	1279	4072	4072		1387
Wilm.—Silverbrook	1993	1992 757	1993	1993	1279	1279	1279	1279	4072	4072		1387
Wilm.—St. Paul's	586	586	586	586	2045	1405	2045	1200	845	8076	5825	2251
Wilm.—Trinity	1827	1827 50	1827	50 586	572	472	572	137	435	8076	5825	1746
Wilm.—Union	3142	1802 3142	3142	200 1627	1681	100 472	1681	100	337	2316	337	1979
Asbury (Wilm. Manor)	546	546	3142	470 2672	3500	500 1581	1681	100	435	2316	435	6591
West Cecil Circuit	431	431	546	470 76	568	326 242	3394	3394	13178	970	12208	3813
East Cecil Circuit	431	431	431	431	492	492	492	492	2228	1597	631	617
South Wilm. Parish	494	339 155	494	339 155	600	600	599	6	1846	1846	1503	621
* Wesley—Dutross Hgts.					600	600	599	6	2187	684	1503	621
Totals	51956	34501 17455	50972	35687 15285	60-61 Combined with Wilm. Manor Asbury—61-62 Separated Again	106	106	106	106	106	106	146
Less Transfers to Easton	662	349 313			59090	43051 16039	58860	41519	17341	220216	154409	65807
Adjusted Totals	51294	34152 17142										58903

ADDITIONS TO THE TREASURER'S FINANCIAL CHARTS

The following payments were received after the completion of the charts. Although credited on account of the apportionments for the year ending April 30, 1962, they will be reflected in the Financial Charts of the 1963 Journal.

	Dover District	Wilmington District	
Cheswold	\$ 600.00	Charlestown	
Frankford	40.00	(Wesley)	\$ 99.00
Smyrna	4,578.00		
		Easton District	
Burrsville	\$ 10.00		

MEMORIAL FUNDS FOR CONFERENCE CLAIMANT ENDOWMENT

To William A. Clash, husband; Eben E. Payne, father; and Maria Coe Payne, mother. By Mrs. William A. Clash, Cambridge, Md.	\$ 7,000.00
To Mrs. Eliza P. Clark, Milford, Del. By action of the Conference in recognition of bequest	\$ 7,100.00
To Mrs. Annie C. West, Middletown, Del. By action of the Conference in recognition of bequest	\$ 3,254.35
To William Chance, father; and Susan Chance, mother. By Charles B. Chance, Sudlersville, Md.	\$ 150.00
To Rev. John Hough, father, and Rebecca E. Hough, mother. By Mrs. James P. Hoffecker, Smyrna, Del.	\$ 500.00
To Margaret Layton Grier, mother. By Mrs. G. Layton and Frank L. Grier, Milford, Del.	\$ 1,000.00
To Mr. and Mrs. T. J. Wilson, parents. By Timanus J. Wilson and wife, North Tonawanda, N. Y.	\$ 1,000.00
To Rev. John R. Bailey, of the Philadelphia Conference, father. By Henry J. Bailey, Wilmington, Del.	\$ 1,000.00
To Eli Saulsbury, former U. S. Senator, and official of Wesley Church, Dover, Del., uncle. By Senator Willard Saulsbury, Wilmington, Delaware	\$ 1,000.00
To Rev. Alfred T. Scott, father. By Henry P. Scott, Wilmington, Delaware	\$ 5,000.00
To Emma Prettyman, wife. By Rev. C. W. Prettyman, Carlisle, Pa.	\$ 500.00
To Vaughan S. Collins Fund	\$ 500.00
To Anna Victoria Collins Fund of Victor, N. Y. By Mary Collins Sprague, Executrix, Claremont, Va.	\$ 3,156.26
To Etta Pilchard, mother. By Dr. S. N. Pilchard, Salisbury, Md.	\$ 500.00
To J. Thomas Kinder Memorial Fund	\$20,000.00
To Dr. T. A. H. O'Brien and M. Cornelia O'Brien, his wife. By children Dr. Theo. W. O'Brien and Miss Annie R. O'Brien	\$ 500.00
To Rev. S. M. Morgan	\$ 2,965.00
To Rev. I. G. Fosnoch	\$ 500.00
To Mrs. Wm. A. Clash, Cambridge, Md. By Action of the Conference in recognition of bequest	\$ 4,625.00
To Rev. T. S. Holt, in honor of his gift. By Action of Conference	\$25,000.00
To Rev. Edwin H. Dashiell, D.D., Ex. Sec. of Conf. Claim End. Comm. 1916-20. By Rev. & Mrs. Ralph C. Jones, 1945 ..	\$ 1,000.00
To the Rev. A. D. Dick, my grandfather, for more than 50 years a member of the Maryland Conference. By Wilmer Fell Davis	\$ 1,000.00
To Mrs. Samuel B. Wright, Mrs. Mollie E. Fisher and Mrs. Carrie C. Short. By Clarence A. Short	\$ 300.00
To William Francis Asbury Humphreys. By Ruth Wood Humphreys	\$ 500.00
To Rev. Thomas H. Haynes, father. By Edgar L. Haynes of Wilmington, Delaware ..	\$531,775.04
From the Thomas H. Bock estate	\$ 25,000.00
From the Estate of Peter H. Overdeer	\$ 1,000.00
From the Estate of Ella N. Yingling	
From the Estate of Della D. Taylor.....	\$ 7,947.36

CONFERENCE TREASURER'S REPORT

Peninsula Annual Conference
of the Methodist Church

Gentlemen:

In accordance with instructions we have made an audit of the cash received and disbursed by the Treasurer of

THE PENINSULA ANNUAL CONFERENCE
OF THE METHODIST CHURCH

for the twelve months ended April 30, 1962 and present herewith our report as contained in the following:

Folio 2 Exhibit "A" Cash Receipts and Disbursements Statement
Folio 4 Schedule No. 1 Annual Conference Benevolences
Folio 5 Schedule No. 2 Annual Conference Administration
Folio 6 Schedule No. 3 Other Benevolences

Respectfully submitted,

COE, LUKENS & COMPANY

Dated at Wilmington, Delaware
May 10, 1962

FOLIO 2 EXHIBIT "A"

STATEMENTS OF CASH RECEIPTS AND DISBURSEMENTS

For Twelve Months Ended April 30, 1962

Balance, April 30, 1961

Checking Account	\$ 84,882.77	
Savings Account	1,343.61	\$86,226.38

Ministerial Support

District Superintendents Fund—		
Received on Apportionment..		53,785.00
Disbursed—Salaries and Expense ..	\$ 45,100.28	
Utilities ..	4,992.92	
Transferred to Contingent Fund ..	3,691.80	53,785.00

Episcopal Fund—

Received on Apportionment..		17,837.00
Disbursed ..		17,837.00

Conference Claimants Fund—

Received on Apportionment..		199,895.00
Disbursed ..		199,895.00

Minimum Salary Fund			
Received on Apportionment..	4,488.00		
Savings Account Interest....	47.03	4,535.03	
Disbursed		<u>3,200.00</u>	1,335.03
World Service and Conference Benevolences			
Received—			
On Apportionment	368,249.79		
On Wesley College Capital Fund Asking	141,453.00	509,702.79	
Disbursed—			
World Service	138,700.19		
Interdenominational Corporation	4,838.00		
Wesley College Capital Fund	141,453.00		
Annual Conference Benevolences (Sched. No. 1)	224,811.60	509,802.79	(100.00)
Administration			
Received—			
On Conference Apportionments	111,964.21		
On Wilmington District Apportionments	4,925.00		
New England Mutual Life Ins. Co.—Refund	625.95		
Insurance For Ministers' Dependents:			
Premiums	21,518.00		
Operating Expenses	202.00		
Miscellaneous Credits and Refunds	3,251.00		
Transferred from Contingent Fund	1,196.02	143,682.18	
Disbursed—			
General Administration	7,741.00		
Area Administration	3,200.00		
Methodist Information	5,897.00		
Ministers' Benefits Fund:			
Ministers' Assistance	6,000.00		
Mutual Relief Association.	2,300.00		
Premiums	54,171.03		
Postage and Clerical Assistance	194.35		
Annual Conference Administration (Sched. No. 2)....	65,368.23		
Wilmington District Office Expense	4,925.00	149,796.61	(6,114.43)
Carried Forward		<u>149,796.61</u>	<u>\$81,346.98</u>

FOLIO 3 EXHIBIT "A"

STATEMENT OF CASH RECEIPTS AND DISBURSEMENTS

For Twelve Months Ended April 30, 1962

Brought Forward			\$81,346.98
Other Benevolences Schedule No. 3			
Received		\$121,732.84	
Disbursed	\$121,706.32		
Transferred to Contingent Fund	26.52	121,732.84	
Contingent Fund			
Net Transfers from Other Funds			<u>2,522.30</u>
Balance, April 30, 1962			
Checking Account		82,478.64	
Savings Account		1,390.64	83,869.28

COMPARATIVE SUMMARY OF FUND BALANCES

	BALANCE Apr. 30, 1961	BALANCE Apr. 30, 1962
Contingent Fund	\$53,828.06	\$56,350.36
Minimum Salary Fund	8,311.53	9,646.56
Wesley Foundation Funds	10,110.97	9,010.97
Ministers' Benefits Fund	10,710.82	3,391.39
Conference Benevolence Reserve	2,000.00	3,000.00
Administration Fund Reserve	1,200.00	2,400.00
Income Taxes Withheld on Salary.....	65.00	70.00
	<u>\$86,226.38</u>	<u>\$83,869.28</u>

FOLIO 4

SCHEDULE NO. 1

ANNUAL CONFERENCE BENEVOLENCES

For Twelve Months Ended April 30, 1962

	Expended	Appropriated
Board of Missions	\$ 70,376.60	\$ 65,000.00
Wesley College (Operating Fund)	40,000.00	40,000.00
Wesley Theological Seminary (Operating Fund)	40,000.00	40,000.00
Board of Education	27,660.00	27,660.00
Wesley Foundation	26,100.00	25,000.00
Methodist Country House (Operating Fund)...	10,000.00	10,000.00
Methodist Television Ministry	3,500.00	3,500.00
Board of Christian Social Concerns	1,975.00	1,975.00

Board of Ministerial Training and Qualifications	1,200.00	1,200.00
Conference Historical Society		1,000.00
Delaware State Council of Churches	1,000.00	1,000.00
Maryland State Council of Churches	1,000.00	1,000.00
Board of Lay Activities	600.00	600.00
Commission on Town and Country Work	500.00	500.00
Protestants and Other Americans United	500.00	500.00
Board of Evangelism	400.00	400.00
	<u>\$224,811.60</u>	<u>\$219,335.00</u>

FOLIO 5

SCHEDULE NO. 2

ANNUAL CONFERENCE ADMINISTRATION

For Twelve Months Ended April 30, 1962

	Expended	Appropriated
Board of Pensions—		
Necessitous Cases	\$ 8,000.00	\$ 8,000.00
Pension Contributions	3,216.00	3,216.00
Ministerial Contingent Relief	2,000.00	2,000.00
Conference Session Expenses	6,581.75	8,000.00
Auditing	3,360.00	1,500.00
Interest and Debt Reduction	14,326.94	15,000.00
Bonding and Other Insurance	94.16	1,500.00
Maintenance—Six Parsonages	4,299.03	4,500.00
Utilities—Two Board of Education Parsonages	1,237.26	1,200.00
Conference Journal	4,923.48	3,000.00
Conference Secretary—Honorarium ..	350.00	350.00
Conference Statistician—Honorarium ..	200.00	200.00
Treasurer's Salary and Expenses	3,855.61	3,800.00
Contingent Fund—		
Special Appropriations:		
Board of Education	5,524.00	
Methodist Country House	5,000.00	
Moving Expenses—Retiring Ministers	669.84	
Reimbursements—Travel to Special		
Conferences	1,124.00	
Supplies for Ministers' Benefits Fund	308.49	
Miscellaneous	297.67	
	<u>12,924.00</u>	<u>15,000.00</u>
	<u>\$65,368.23</u>	<u>\$67,266.00</u>

FOLIO 6

SCHEDULE NO. 3

OTHER BENEVOLENCES

For Twelve Months Ended April 30, 1962

	Received	Disbursed
General Advance Specials	\$ 48,362.00	\$ 48,362.00
Conference Advance Specials	553.00	553.00
Hour of Sharing	4,650.00	4,650.00
Fellowship of Suffering and Service	7,152.00	7,152.00
Student Day	3,571.00	3,571.00
Rally Day	8,070.00	8,070.00
Methodist Youth Fund	3,095.00	3,095.00
Race Relations	1,477.00	1,477.00
Hospitals	402.00	402.00
Board of Child Care	17,366.00	17,366.00
Methodist Country House—		
Mother's Day	12,398.00	12,398.00
Special Gifts	1,272.00	1,272.00
Wilmington Council of Churches	2,950.00	2,950.00
Projects of Peninsula Conference W.S.C.S.	3,846.00	3,846.00
Other	6,568.84	6,542.32
	<u>\$121,732.84</u>	<u>\$121,706.32</u>

(e) OTHER TREASURERS

STATEMENT OF CASH RECEIVED AND DISBURSED
PENSION FUND

	Conference Year 1961-62	Conference Year 1960-61
Balance May 1	\$ 37,612.84	\$ 18,899.25
RECEIPTS:		
Conference—Pensions	\$199,501.00	\$191,211.00
Conference—Special	5,800.00	6,600.00
Mortgage Interest	18,784.08	20,477.97
Dividends	32,334.87	29,638.21
Bond Interest	14,255.24	11,540.56
Int. on Ministers		
Delinquent	61.18	
Methodist Publishing		
House	6,670.23	6,740.31
Miscellaneous	323.92	6,076.59
Income Investments		
Sold	49,708.46	87,061.12
Total Receipts	327,438.98	359,345.76
	\$365,051.82	\$378,245.01
DISBURSEMENTS:		
Pensions Paid:		
Ministers	\$156,131.00	\$153,158.00
Widows	90,071.00	84,621.00
Supply	21,881.00	19,262.00
Clearing House	5,089.00	5,273.00
Total Pensions Paid	\$273,172.00	\$262,314.00
Servicing Mtg. & Invest-		
ment Council	4,081.58	3,497.72
Salaries	2,300.00	2,300.00
Mileage & Dinners	631.95	954.62
Real Estate Expense	222.13	91.06
Printing, Postage &		
Supplies	577.15	62.94
Miscellaneous	935.85	6,544.75
Income Investments		
Purchased	49,682.00	64,867.08
Total Disbursements	\$331,602.66	\$340,632.17
Cash Balance, May 1	33,449.16*	37,612.84
Invested Balance	64,840.62	64,867.08
Available for Pensions		
May 1, 1962	\$ 98,289.78	\$102,479.92

* \$217.00 of this balance is allocated for necessitous funds.

STATEMENT OF CASH RECEIVED AND DISBURSED
ENDOWMENT FUND

	Conference Year 1961-62	Conference Year 1960-61
Balance, May 1	\$ 8,158.68	\$ 18,902.33
RECEIPTS:		
Mortgage Payments	\$ 34,680.05	\$ 51,037.03
Sale Securities	143,834.81	250,706.10
Ministers Contri-		
butions	7,540.99	7,171.42
Legacies	8,059.21	1,537.05
Profit Sale Securities	35,803.48	7,802.54
Miscellaneous	6,588.79	4,755.42
Total Receipts	\$236,507.33	\$323,009.56
	\$244,666.01	\$341,911.89
DISBURSEMENTS:		
Securities Purchased	233,169.08	327,114.15
Miscellaneous	1,027.95	6,639.06
Total Disbursements	234,197.03	333,753.21
Cash Balance, April 30, 1962	\$ 10,468.98	\$ 8,158.68

STATEMENT OF ASSETS
ENDOWMENT FUND

	Conference Year 1961-62			Conference Year 1960-61	
	Book Value	Market Value	Per Cent of Fund	Book Value	Market Value
Cash	\$ 10,468.98	\$ 10,468.98	.65	\$ 8,158.68	\$ 8,158.68
Mortgages	264,011.70	264,011.70	16.28	314,550.47	314,550.47
Stocks	675,737.53	980,499.75	60.42	711,582.40	961,852.76
Bonds	352,718.28	361,182.80	22.26	227,539.14	239,586.25
Miscellaneous	6,396.60	6,396.60	.39	10,098.72	10,098.72
Value of Fund	\$1,309,333.09	\$1,622,559.83	100.00	\$1,271,929.41	\$1,534,246.88

SCHEDULE "E"

RECONCILEMENT OF FUND

	Conference Year 1961-62	April 1, 1956 To April 30, 1962
Value of Fund at Beginning of Period	\$1,271,929.41	\$693,325.78

ADDITIONS TO FUND:

Ministers Contributions	\$ 7,540.99	\$ 40,999.06
Legacies	7,947.36	547,847.51
Profit Sale		
Securities	40,296.01	65,313.62
Miscellaneous Contributions	111.85	2,205.85
Total Additions to Fund	55,896.21	656,366.04
	1,327,825.62	1,349,691.82

DEDUCTIONS:

Loss Sale		
Securities	4,492.53	26,358.73
Loss on		
Mortgages	14,000.00	14,000.00
Total Deductions	18,492.53	40,358.73
Value of Fund April 30, 1962	\$1,309,333.09	\$1,309,333.09

THE METHODIST COUNTRY HOUSE

Balance Sheet
April 30, 1962

ASSETS

Current Assets		
Cash in Bank and on Hand	\$ 58,277.39	
Founders' Fees and Other Receivables	76,700.33	
Unexpired Insurance	4,294.03	
Miscellaneous	588.66	
Total Current Assets	\$ 139,860.41	
Investments—Mortgages	19,078.88	
Fixed Assets	3,590,432.27	
Other Non-Current Receivables	100,000.00	
Total Assets	\$3,849,371.56	

LIABILITIES

Current Liabilities		
Accounts Payable	\$ 41,855.14	
Escrow Account	5,542.44	
Accrued Expenses and Withholding Taxes	5,486.33	
Total Current Liabilities	\$ 52,883.91	

Long-Term Liability

Mortgages Payable	1,377,500.00
Total Liabilities	\$1,430,383.91
Deferred Income	82,850.00
Equity	2,336,137.65
Total Liabilities, Deferred Income and Equity	\$3,849,371.56
Contributions received during Conference Year 1961-62	\$493,417.31.

EXHIBIT B

STATEMENT OF INCOME

For the Fiscal Year Ended April 30, 1962

Operating Income		
Monthly Guest Fees	\$254,534.04	
Operating Expenses		
Administrative Expenses (Schedule B-1)	\$ 61,210.00	
Dietary Expenses (Schedule B-2)	143,120.39	
Household and Property Expenses (Schedule B-3)	95,183.05	
Infirmiry Expenses (Schedule B-4)	48,242.83	
Total Operating Expenses	347,756.27	
Excess of Operating Expenses over Income	\$ 93,222.23	
Other Income		
Founders' Fees and General Contributions	\$595,221.95	
Mothers' Day Offerings	14,200.04	
Interest Earned	4,507.66	
Miscellaneous	3,524.78	
Total Other Income	617,454.43	
Other Expenses		
Interest on Mortgages	\$ 70,774.82	
Commissions and Taxes—Donated Securities	3,395.88	
Fund Raising Expenses	1,595.82	
Life Insurance	3,678.00	
Miscellaneous	2,455.61	
Total Other Expenses	81,900.13	
Net Other Income	535,554.30	
Excess of All Income over All Expenses	\$442,332.07	

**PENINSULA CONFERENCE EDUCATION SOCIETY
TREASURER'S REPORT**

Receipts and Balances

March 31, 1962

	General Fund	Riddle Domestic	Riddle Foreign	Student Day Fund
1961				
May 1 Balances	\$ 801.31	\$ 736.00	\$1,597.66	\$2,997.75
June 9 Riddle Estate	—	65.75	65.74	—
Sept. 8 Riddle Estate	—	70.59	70.59	—
Dec. 11 Riddle Estate	—	40.23	40.24	—
1962				
Mar. 12 Riddle Estate	—	79.33	79.33	—
Total Receipts	\$ 801.31	\$ 991.90	\$1853.56	\$2,997.75
Total of all Receipts	\$6,644.52			

Disbursements

1961				
July 1 Drew University				
K. W. Jefferson (1960)	—	100.00	—	—
Benj. Gutierrez (Foreign)	—	—	700.00	—
K. W. Jefferson (1961)	—	200.00	—	—
Aug. 24 Wesley Theological Seminary				
Don Hurst	75.00	—	—	—
H. W. Pitzenger	75.00	—	—	—
Dale Pruitt	75.00	—	—	—
Donald L. Carter	75.00	—	—	—
West Virginia Wesleyan				
W. J. Baird, Jr.	—	—	—	100.00
Jon B. Lowe	—	—	—	100.00
Salisbury State Teachers				
Virginia L. Scott	—	—	—	100.00
Herbert H. Gladdin	—	—	—	100.00
Virginia Stellges	—	—	—	50.00
Carolyn S. Young	—	—	—	50.00
Asbury College				
S. D. Gehring	—	—	—	100.00
Crozier Seminary				
Geo. D. White	—	—	—	75.00
H. P. Spedden	—	—	—	75.00
Duke University				
Weller R. Lewis, Jr.	—	—	—	75.00
Miss P. J. Crothers	—	—	—	50.00
Lincoln University				
Robert A. Nass	—	—	—	100.00
H. T. Sturgis, Jr.	—	—	—	100.00
Union College				
J. H. Trader	—	—	—	50.00
Washington College				
G. E. Stellges	—	—	—	100.00
Miss Nancy P. Hastings	—	—	—	50.00
University of Delaware				
Miss Maubra J. Bundick	—	—	—	50.00
Miss Barbara J. Perry	—	—	—	50.00
David P. Miller	—	—	—	50.00
R. F. Loss, III	—	—	—	50.00
Wm. F. Tweed	—	—	—	100.00
Lucy Webb Hayes School of Nursing and Sibley Memorial Hospital				
Miss Linda M. Churn	—	—	—	50.00
Elon College				
Thomas S. Corbitt, Jr.	—	—	—	50.00
Goldey Beacom College				
Joseph V. Holliday, Jr.	—	—	—	50.00
Lynchburg College				
Alfred L. Jones, Jr.	—	—	—	50.00
University of Maryland				
Wm. LeRoy Kelley, Jr.	—	—	—	50.00
Lycoming College				
Miss Diane Lee Rutter	—	—	—	50.00
Wesley College (Dr. Parker)				
see separate list	—	—	—	1,000.00
Total Disbursements	\$ 300.00	\$ 300.00	\$ 700.00	\$2,875.00
Balance in each account	\$ 501.31	\$ 691.90	\$1,153.56	\$ 122.75
No report at this date of amount of Student Day Fund for this year.				

Students attending Wesley Junior College:

Robert Bell	\$100.00	Harry M. Sullivan, Jr.	\$100.00
Joshua A. Messick	100.00	Lorraine Howe	100.00
Joseph J. Beckett	100.00	Russell M. French	100.00
Jack Scarborough	100.00	James H. Vreeland	100.00
Joyce Bennett	100.00	Charles R. Hudson	100.00

Statement of Assets

Cash in Bank	\$2,469.52
U. S. Government Bonds	
in General Fund	1,000.00
in Riddle Foreign	5,000.00
	\$8,469.52
Delinquent Accounts—Notes	
Rev. Charles E. Strickler	\$ 90.00
John C. Street, Bridgeville, Del.	100.00
	\$ 190.00

SILAS EDWARD SIMPSON, Treasurer
EARL F. DAWSON, President

**ANALYSIS OF DEVELOPMENT FUND RECEIPTS, EXPENDITURES,
CURRENT DEBT, AND BALANCE RECEIVABLE**

Report of Ira T. Ellis, Treasurer, Wesley College, Inc.

Development Fund June 4, 1957—May 8, 1962

Receipts by Ira T. Ellis		\$2,261,669
Contributions	\$945,543	
General	\$461,040	
Peninsula Conference	484,503	
1959	\$ 99,462	
1960	106,298	
1961	137,290	
1962	141,453	
Loans from Farmers Bank	1,185,000	
Payments from College toward interest on Dormitory loan	24,450	
Fire Insurance	84,406	
Income from rental of properties	22,270	
Disbursements	\$2,180,488	
Development Plans	\$1,977,598	
Service on debt incurred before 1957	133,953	
Paid toward Operating Deficit, 1957, 1959, and 1960	55,000	
Expenditures on rented properties	13,937	
Balance	\$81,181	
Current Debt of Wesley College	\$498,325	
(Current annual interest cost \$14,250)		
Farmers Bank	\$350,000	
Classroom	\$325,000	
Rental Property	25,000	
Farmers Bank (Loan before 1957, being amortized monthly)	15,236	

To Endowment and Scholarship Funds	49,550	
Dining Hall Construction	\$458,968	
Receivable from HHFA	335,000	
Paid to date	40,429	
Balance due	83,539	
Receivables and Cash		\$474,362
From Peninsula Conference	\$265,497	
Balance probably receivable from the general campaigns of 1957 and 1958	6,000	
Pledges to the 1962 Campaign	\$168,286	
Paid to date	46,602	
Balance receivable	121,684	
Cash balance	81,181	

**THE MUTUAL RELIEF ASSOCIATION OF
THE PENINSULA ANNUAL CONFERENCE OF THE METHODIST CHURCH
INCORPORATED**

Treasurer's Report for the Year 1961-62

Balance on hand as of May 16, 1961	\$ 461.01
consisting of:	
Savings Account \$202.88	
Checking Account \$258.13	
	<u>\$461.01</u>
Interest on Savings Account	\$ 7.10
Received from Conference	2,300.00
Received on Assessments	969.00

Total Receipts \$3,737.11

DISBURSEMENTS

Claim No. 1—Rev. Thomas J. Sard, May 8, 1961	\$ 300.00
2—Rev. Lewis B. Morgan, June 28, 1961	300.00
3—Mrs. Lelia M. Nowlin, July 3, 1961	300.00
4—Mrs. Mary Dobson, July 21, 1961	300.00
5—Rev. W. James Ennis, October 9, 1961	300.00
6—Mrs. Annie V. Carpenter, October 20, 1961	300.00
7—Mrs. Fannie V. Sherwood, November 19, 1961	300.00
8—Rev. Peter R. Schauer, February 20, 1962	300.00
9—Rev. John H. Whedbee, February 28, 1962	300.00
10—Mrs. Florence I. McCoy, April 12, 1962	300.00

Other Expenditures:

Filing of Annual Report	5.00
Postage, Mimeographing, etc.	157.00
Honorarium to Treasurer	50.00

Total Disbursements \$3,212.00

Balance on hand as of May 16, 1962 \$ 525.11

This balance consists of:

Savings Account \$209.98
Checking Account 315.13

\$525.11

OTHO G. BREWER, JR.,
Secretary-Treasurer

May 16, 1962

ACCOUNTS AUDITED BY COE, LUKENS & COMPANY

October 13, 1961

In accordance with instructions we have made an examination of the Treasurer's records of the

**BOARD OF EVANGELISM
OF THE PENINSULA ANNUAL CONFERENCE
OF THE METHODIST CHURCH**

for the period May 1, 1960 to April 30, 1961 and found them to be correct as summarized below:

Balance April 30, 1960	\$230.46
Receipts	455.31

685.77

Disbursements	681.84
-------------------------	--------

Balance April 30, 1961	\$ 3.93
----------------------------------	---------

Respectfully submitted,

COE, LUKENS & COMPANY

May 14, 1962

In accordance with instructions we have made an examination of the Treasurer's records of

**PE-CO-METH
PENINSULA CONFERENCE METHODIST CAMP
OF THE PENINSULA ANNUAL CONFERENCE
OF THE METHODIST CHURCH**

for the period May 1, 1961 to April 30, 1962 and found them to be correct as summarized below:

Balance, May 1, 1961	\$ 62.28
Receipts	41,750.01

\$41,812.29

Disbursements	39,035.12
-------------------------	-----------

Balance, April 30, 1962:

Farmers Bank of Delaware	2,510.00	
The Centreville National Bank	267.17	\$ 2,777.17

Respectfully submitted,

COE, LUKENS & COMPANY

May 24, 1962

In accordance with instructions we have made an examination of the Treasurer's records of the

**MINISTERIAL CONTINGENT RELIEF FUND
OF THE PENINSULA ANNUAL CONFERENCE
OF THE METHODIST CHURCH**

for the period May 12, 1961 to May 16, 1962 and found them to be correct as summarized below:

Balance, May 12, 1961	5,374.05
Receipts	2,299.79
	<hr/>
	7,663.84
Disbursements	600.00
	<hr/>
Balance, May 16, 1962	7,063.84

Respectfully submitted,

COE, LUKENS & COMPANY

May 25, 1962

In accordance with instructions we have made an examination of the Treasurer's records of the

**BOARD OF MINISTERIAL TRAINING AND QUALIFICATIONS
OF THE PENINSULA ANNUAL CONFERENCE
OF THE METHODIST CHURCH**

for the period May 9, 1961 to May 24, 1962 and found them to be correct as summarized below:

Balance, May 9, 1961	\$ 738.63
Receipts	1,229.75
	<hr/>
	\$1,968.38
Disbursements	1,786.00
	<hr/>
Balance, May 24, 1962	\$ 182.38

Respectfully submitted,

COE, LUKENS & COMPANY

May 17, 1962

In accordance with instructions we have made an examination of the Treasurer's records of

**MUTUAL RELIEF ASSOCIATION
OF THE PENINSULA ANNUAL CONFERENCE
OF THE METHODIST CHURCH**

for the period May 18, 1961 to May 17, 1962 and found them to be correct as summarized below:

Balance, May 18, 1961	\$ 461.01
Receipts	3,276.10
	<hr/>
	3,737.11
Disbursements	3,212.00
	<hr/>
Balance, May 17, 1962	525.11

Respectfully submitted,

COE, LUKENS & COMPANY

In accordance with instructions we have made an audit of the cash received and disbursed by the Treasurer of

**BOARD OF MISSIONS
OF THE PENINSULA ANNUAL CONFERENCE
OF THE METHODIST CHURCH**

for the twelve months ended April 30, 1962 and present herewith a cash receipts and disbursements statement for that period.

Respectfully submitted,

COE, LUKENS & COMPANY

Dated at Wilmington, Delaware
May 11, 1962

CASH RECEIPTS AND DISBURSEMENTS STATEMENT

For Twelve Months Ended April 30, 1962

Balance, April 30, 1961	23,395.05
-------------------------------	-----------

Receipts:

Peninsula Annual Conference	
1960-61 Appropriation	500.00
1961-62 Appropriation	65,000.00
Refund — Urban Life Convocation	
Expense	1,000.00
	<hr/>
	66,500.00

Peninsula Annual Conference Trustees—Poole Estate—For Chapel at Fenwick Island	20,000.00	
Rent—East Salisbury Lot	120.00	86,620.00
		<hr/>
		110,015.05

Disbursements:

Missionary and Supplemental Aid

Deaconess — Asbury 1,800.00		
less: Payroll Taxes deducted, not disbursed 25.81	1,774.19	
Deaconess—Union, Wilmington ..	2,000.00	
Brown Street Mission	270.00	
On Ministerial Salaries	9,700.00	13,744.19

Church Extension

Cannon (Parsonage)	250.00	
Centreville (Church Site)	6,000.00	
Cherry Hill—Baldwin	500.00	
Chester—Bethel (Church Site) ..	5,000.00	
Delaware City	1,000.00	
Ewell (Parsonage)	500.00	
Fenwick Island (Church Site) ..	10,000.00	
Fenwick Island (Architect)	1,583.33	
Harbeson (Parsonage)	250.00	
Kent Island (Parsonage)	250.00	
Magnolia	2,000.00	
Milton—Goshen	4,000.00	
Red Lion—Lebanon	2,500.00	
Rehoboth Beach	5,000.00	
Salisbury — Christ Church (Parsonage)	1,000.00	
Stanton—St. Mark's	10,000.00	
Bank of Delaware—Loan	10,000.00	
Interest on Loan	594.47	
Division of National Missions (10% Fund)	3,000.00	63,427.80

Special Projects

Cultivation Fund	2,000.00	
Migrant Work	1,000.00	
Urban Life Convocation	1,200.00	
Pension Plan Contributions (Deaconess)	375.00	4,575.00

Other

Miscellaneous	443.31	82,190.30
	<hr/>	<hr/>
Balance, April 30, 1962		27,824.75

Pursuant to instructions we have made an audit of the Treasurer's records of the following funds:

CONFERENCE TRUSTEES GENERAL FUND**BARRATT'S CHAPEL FUND****WASHINGTON FOSTER ESTATE****POOLE ESTATE****SCOTT MEMORIAL FUND****CASWELL ESTATE****O'NEILL ESTATE**

for twelve months ended April 30, 1962 and present herewith the following statements:

Folio 2	Exhibit "A"	Statement of Fund Balances
Folio 3	Exhibit "B"	Cash Receipts and Disbursements Statement—Conference Trustees—General Fund
Folio 4	Exhibit "C"	Cash Receipts and Disbursements Statement—Poole Estate
Folio 5	Exhibit "D"	Cash Receipts and Disbursements Statement—Barratt's Chapel Fund
Folio 6	Exhibit "E"	Cash Receipts and Disbursements Statement—Washington Foster Estate
Folio 7	Exhibit "F"	Cash Receipts and Disbursements Statement—Scott Memorial Fund
Folio 8	Exhibit "G"	Cash Receipts and Disbursements Statement—Caswell Estate
Folio 9	Exhibit "H"	Cash Receipts and Disbursements Statement—O'Neill Estate
Folio 10	Schedule No. 1	Investments—Mortgages
Folio 11	Schedule No. 2	Funds Held for Investment

Respectfully submitted,

COE, LUKENS & COMPANY

Dated at Wilmington, Delaware
May 11, 1962

STATEMENT OF FUND BALANCES

APRIL 30, 1962

ASSETS

General Fund:

Cash—Bank of Delaware (Overexpended)	(2,272.42)
Cash—Wilmington Savings Fund Society	1,260.20
Investments—Mortgages—Schedule No. 1	9,833.68

Investments—Securities, at book value,		
192 shs. Atlas Chemical Co.	3,108.00	
10 shs. General Motors Corp., Com.	404.54	
100 shs. Socony Mobile Oil Co.	4,900.00	
100 shs. Baltimore Gas & Elect. Co.	3,084.25	
100 shs. Delaware Power & Light Co.	4,704.81	16,201.60
		<hr/>
Investments—\$6,003.93 U. S. Treasury Bill	5,978.19	31,001.25
		<hr/>
Poole Estate:		
Cash—Bank of Delaware	2,544.68	
Investments—Mortgages—Schedule No. 1	2,837.05	
Investments—Securities, at book value,		
198 shs. American Tel. & Tel., Com.	11,212.99	
100 shs. Standard Oil Co. of N. J.	4,076.69	15,289.68
Investments—\$1,974.54 U. S. Treasury Bill	1,966.07	22,637.48
		<hr/>
Barratt's Chapel Fund:		
Cash—Wilmington Savings Fund Society	1,805.56	
Investments—15 shs. E. I. du Pont de Nemours & Co., \$4.50 Pfd.—at book value	1,288.02	3,093.58
		<hr/>
Washington Foster Estate:		
Cash—Bank of Delaware (Overexpended)	(429.96)	
Cash—Artisans Savings Bank	744.36	
Investments—Mortgages—Schedule No. 1	6,920.09	
Investments—100 shs. General Motors Corp., Common, at book value	4,022.44	
Investments—\$2,008.61 U. S. Treasury Bill	2,000.00	13,256.93
		<hr/>
Scott Memorial Fund:		
Cash—Bank of Delaware		1,258.00
		<hr/>
Caswell Estate:		
Cash—Bank of Delaware	790.37	
Investments—\$3,012.92 U. S. Treasury Bill	3,000.00	3,790.37
		<hr/>
O'Neill Estate:		
Cash—Bank of Delaware	110.50	
Investments—50 shs. Bank of Delaware, at book value	2,375.00	2,485.50
		<hr/>
		77,523.11

FOLIO 2 EXHIBIT "A"

LIABILITIES AND FUND BALANCES

General Fund:		
Funds of Others Held For Investment—Schedule No. 2	21,271.72	
General Fund Balance	9,729.53	31,001.25
		<hr/>
Poole Estate:		
Fund Balance		22,637.48
Barratt's Chapel Fund:		
Fund Balance		3,093.58
Washington Foster Estate:		
Fund Balance		13,256.93
Scott Memorial Fund:		
Fund Balance		1,258.00
Caswell Estate:		
Fund Balance		3,790.37
O'Neill Estate:		
Fund Balance		2,485.50
		<hr/>
		77,523.11

FOLIO 3 EXHIBIT "B"

CASH RECEIPTS AND DISBURSEMENTS STATEMENT

CONFERENCE TRUSTEES GENERAL FUND

For Twelve Months Ended April 30, 1962

Balance, April 30, 1961:		
Checking Account	310.68	
Savings Account	1,217.58	1,528.26
		<hr/>
Receipts:		
Mortgage Amortization—Schedule No. 1	5,148.41	
Principal Payments—Snelling Loan—Schedule No. 1	220.00	
Interest Received on Mortgages—Schedule No. 1	465.24	
Dividends Received	600.20	
Interest Received on Savings Account	42.62	
Sale of Church Property—Whitehaven	300.00	
Insurance Refund	24.35	6,800.82
		<hr/>
		8,329.08

Disbursements:

Travel, Meetings, Telephone, Stationery, etc.—		
Trustees	119.19	
Insurance Premiums	123.74	
Salary, Treasurer	500.00	
Salary, Secretary	300.00	
Professional Services	1,129.79	
Interest Paid on Funds Held for Investment	1,149.80	
Agents Commissions—Melson & O'Hora	39.69	
U. S. Treasury Bill	5,978.19	
Mortgage Adjustment, Oliver Cole, Jr.90	9,341.30

Balance, April 30, 1962:

Checking Account (Overexpended)	(2,272.42)	
Savings Account	1,260.20	(1,012.22)

FOLIO 4 EXHIBIT "C"

CASH RECEIPTS AND DISBURSEMENTS STATEMENT

POOLE ESTATE

For Twelve Months Ended April 30, 1962

Balance, April 30, 1961:		
Checking Account	7,425.39	
Laird, Bissell & Needs—Investment Account ...	115.00	7,540.39
Receipts:		
Mortgage Amortization—Schedule No. 1	16,586.54	
Interest Received on Mortgages—Schedule No. 1	1,087.47	
Dividends Received	947.80	
Interest on Treasury Bill	157.31	18,779.12
		26,319.51
Disbursements:		
Educational Grants, Trustees Whatcoat Methodist Church—Snow Hill, Maryland	700.00	
Fenwick Island Chapel	20,000.00	
Christ Church—Salary	1,000.00	
Agents Commissions—Melson & O'Hora	108.76	
U. S. Treasury Bill	1,966.07	23,774.83
Balance, April 30, 1962:		
Checking Account		2,544.68

FOLIO 5 EXHIBIT "D"

CASH RECEIPTS AND DISBURSEMENTS STATEMENT

BARRATT'S CHAPEL FUND

For Twelve Months Ended April 30, 1962

Balance, April 30, 1961:		
Savings Account		1,678.99
Receipts:		
Dividends Received	67.52	
Interest on Savings Account	59.05	126.57
Balance, April 30, 1962:		
Savings Account		1,805.56

FOLIO 6 EXHIBIT "E"

CASH RECEIPTS AND DISBURSEMENTS STATEMENT

WASHINGTON FOSTER ESTATE

For Twelve Months Ended April 30, 1962

Balance, April 30, 1961:		
Checking Account	2,131.23	
Savings Account	720.77	2,852.00
Receipts:		
Mortgage Amortization—Schedule No. 1	173.18	
Interest Received on Mortgages—Schedule No. 1	442.61	
Interest Received on Savings Account	23.59	
Dividends Received	250.00	889.38
		3,741.38
Disbursements:		
Salary, Elk Neck Pastor	600.00	
Wesley Chapel Cemetery Fund	9.00	
Repairs to Wesley Chapel	760.40	
Treasurer's Bond	13.33	
Agents Commission—Melson & O'Hora	44.25	
Purchase of Treasury Bill	2,000.00	3,426.98
Balance, April 30, 1962:		
Checking Account (Overexpended)	(429.96)	
Savings Account	744.36	314.40

FOLIO 7 EXHIBIT "F"

CASH RECEIPTS AND DISBURSEMENTS STATEMENT
SCOTT MEMORIAL FUND

For Twelve Months Ended April 30, 1962

Balance, April 30, 1961:			
Checking Account			1,241.76
Receipts:			
Bank of Delaware—Trustee	2,495.90		
Refund of Scholarship	100.00		2,595.90
			<hr/>
			3,837.66
Disbursements:			
Tuition Aid Grants	2,460.00		
Bank of Delaware—Trustee Commissions	119.66		2,579.66
			<hr/>
Balance, April 30, 1962			1,258.00

FOLIO 8 EXHIBIT "G"

CASH RECEIPTS AND DISBURSEMENTS STATEMENT
CASWELL ESTATE—MIDDLETOWN, DEL.

For Twelve Months Ended April 30, 1962

Balance, April 30, 1961:			
Checking Account	699.52		
Laird, Bissell & Meeds—Investment Account	53.91		753.43
Receipts:			
Interest on U. S. Treasury Bills			36.94
Balance, April 30, 1962:			
Checking Account			790.37

FOLIO 9 EXHIBIT "H"

CASH RECEIPTS AND DISBURSEMENTS STATEMENT

W. A. O'NEILL ESTATE

For Twelve Months Ended April 30, 1962

Balance, April 30, 1961			NONE
Receipts:			
Dividends, Bank of Delaware			110.50
Disbursements			NONE
Balance, April 30, 1962			110.50

FOLIO 10

INVESTMENTS—MORTGAGES

SCHEDULE NO. 1

	Balance 4/30/61	Decreases	Balance 4/30/62	Int. Recd. During Year	Date to Which Int. Paid
General Fund:	379.50	379.50		7.88	
Cole, Oliver Jr. and Mable L.					
Dorsey, James W. and	699.95	339.76	360.19	35.24	3-1-62
Margaret D.	5,000.00		5,000.00		3-1-60
Edwards, Claudia V.					
Moody, Abram H. and					
Loretta E.	584.40	584.40		11.16	
Snelling, G. Melvin and					
Frances C.	1,338.86	253.54	1,085.32	68.54	4-1-62
(1) Shelling, G. Melvin and					
Frances C.	248.15	220.00	28.15		
Tamone, Victor, J. and					
Mildred V.	3,745.78	385.76	3,360.02	214.24	4-1-62
Wildner, Addison D. and					
Bertha T.	3,205.45	3,205.45		128.18	
	15,202.09	5,368.41	9,833.68	465.24	
Poole Estate:					
Henson, James and Henrietta	1,136.87	395.67	741.20	59.33	3-1-62
Mt. Enon Baptist Church	11,529.20	11,529.20		315.11	
Phillips, James and					
Charlesetta	2,230.85	135.00	2,095.85	118.40	2-1-62
Thornton, Isaac	4,526.67	4,526.67		594.63	
	19,423.59	16,586.54	2,837.05	1,087.47	
Washington Foster Estate:					
Creswell, Grover M.D. and					
Stella R.	2,636.38		2,636.38	190.00	1-8-62
Runnons, Allen P.	1,226.62	18.87	1,207.75	79.69	4-1-62
Keene, Rev. Milton and					
Dorothy	3,230.27	154.31	3,075.96	172.92	2-1-62
	7,093.27	173.18	6,920.09	442.61	

(1) Loan not covered under Bond and Mortgage.

SCHEDULE NO. 2

FUNDS HELD FOR INVESTMENT

Date Acquired	Name of Fund	Beneficiary	Balance Apr. 30, 1962
5-10-29	Sally C. Lindsay Fund	Trustees of Chesapeake City Methodist Church	1,000.00
1913	Mary J. Clifton Fund	Trustees of St. Paul's Methodist Church, Clayton, Del.	400.00
1916	John W. Wimbrow Fund	Trustees of Parsonsburg Methodist Church, Parsonsburg, Maryland	750.00
4- 3-07	Thomas Carey Fund	Trustees Goshen Methodist Church, Milton, Delaware	2,000.00
1941	Estate of Samuel H. Messick	Chaplin's Chapel, Greenwood, Del.	500.00
1909	Fannie Thomas in memory of Jerome Thomas	Trustees of Beckwith Methodist Church, Cambridge, Md.	1,000.00
1924	Estate of Jerome Thomas	Trustees of Beckwith Methodist Church, Cambridge, Md.	950.00
1936	Estate of Amelia Whiteley Fund	Trustees of Beckwith Methodist Church, Cambridge, Md.	237.50
1941	Estates of Charles & Nora Wilcox	Trustees of Beckwith Methodist Church, Cambridge, Md.	462.50
1931	Conawingo Fund	Historical Society, Peninsula Annual Conference	2,670.43
1935	Crumpton Trust Fund	Crumpton Church	500.00
1937	John P. Salmon Trust	Trustees, Ebenezer Methodist Church, Rehoboth, Delaware	250.00
1952	John H. Mills Fund	W. S. C. S. Zion M. E. Church, Parsonsburg, Maryland	1,000.00
1947	Callie I. Fishburn Fund	Asbury Methodist Church, Wilm., Del.	564.22
1949	Eaton Memorial Fund	Asbury Methodist Church, Wilm., Del.	1,000.00
1951	Frederica Meth. Church	Trustees, Trinity Methodist Church, Frederica, Delaware	1,000.00
1950	W. S. C. S. Warwick	W. S. C. S. Warwick	684.00
1950	Warwick Cemetery Ass'n	Warwick Cemetery Association	145.00
1955	Mrs. Hortense Downs Fleckenstein	Ingleside Methodist Church, Ingleside, Md.	500.00
1955	John P. Hyatt Trust Fd.	Lebanon Methodist Church Cemetery, Red Lions, Del.	500.00
1956	Beckwith Methodist Church	Trustees Beckwith Methodist Church, Cambridge, Md.	358.07
1956	Bethel Methodist Church Cemetery Corp.	Bethel Methodist Church Cemetery Corp., Lewes, Del.	3,300.00
1956	Trinity Methodist Church	Trustees, Trinity Methodist Church, Frederica, Del.	1,000.00
1956	Cannon—Lofland Estates	Warwick Cemetery Fund, Warwick, Md.	500.00
			21,271.72

STATEMENT OF PROSPECTIVE DISTRIBUTION

RETIRED MINISTERS

Annuity Rate \$72.00

Peninsula Annual Conference

1962-63

NAME	Total App'vd Years	MRF Years	Penin.		Other		Total Annuity	Supply Annuity \$1630, \$16
			Years	Annuity	Years	Annuity		
Adams, James P.	2200		700	504	1500	1119	1623	
Atkins, Charles H.	3525		3525	2538			2538	378
Bailey, Franklin B.	3925		3025	2178	900	672	2850	
Bailey, Harry N.	2225		2225	1602			1602	54
Baker, Frank A.	3125		3125	2250			2250	216
Bicking, John R.	4525		4525	3258			3258	
Branford, Charles W.	3225		3225	2322			2322	176
Brewer, Otho G., Sr.	4025		3225	2322	800	549	2871	
Briggs, William H.	2000		2000	1440			1440	
Caldwell, Henry T.	3125		3125	2250			2250	108
Collis, Ralph H.	4350	200	450	324	3700	2238	*2562	
Crum, Ira E.	2525		2525	1818			1818	
Davis, Charles E.	4100		3600	2592	500	348	2940	14
Diehl, John R.	2925		2925	2106			2106	
Donaway, Walter A.	3300		2900	2088	400	252	2340	108
Elderdice, Charles M.	5025		4125	2970	900	702	3672	68
Frye, Alpha B.	4050		3725	2682	325	189	2871	
Geohegan, Joseph H.	4300		4300	3096			3096	54
George, John P.	3225		2525	1818	700	441	2259	216
Godwin, William F.	1000		900	648	100	50	698	
Graham, Edward C.	3200		1900	1368	1300	864	2232	216
Grant, William Stanley	3425		2875	2070	550	347	2417	378
Hamblin, Sylvanus T.	3600		3600	2592			2592	68
Hanby, Jacob C.	2200		2200	1584			1584	446
Hastings, Robert W.	1500		1500	1080			1080	14
Hervis, Edmund W.	3500		3500	2520			2520	14
Hodgson, Robert S.	4025		4025	2898			2898	
Holdway, Henry G.	2775	400	1075	774	1300	650	*1424	
Hungerford, Marion E.	3625		2725	1962	900	582	2544	54
James, Oden E.	1600		1600	1152			1152	
Jeffers, Harry C.	1000		1000	720			720	27
Jefferson, Otis P.	3625		3625	2610			2610	54
Jones, John W.	4525		4525	3258			3258	108
Jones, Ralph C.	4225		4225	3042			3042	54
Jones, Roy L.	3250		1450	1044	1800	1134	2178	
Jones, Thomas C.	4475		1900	1368	2575	1802	3170	
Kohl, William H.	3125		3125	2250			2250	
Leister, Guy E.	3925		3125	2250	800	504	2754	
Link, John N.	4625		1400	1008	3225	2393	3401	
McClain, Dayton E.	2225	1675	550	396			*396	
McFarland, Andrew T.	4050	600	1875	1350	1575	630	*1980	
McKee, William J.	3225	1900	1325	954			*954	
Mills, Rufus W.	1975		1975	1422			1422	500
Mulligan, Thomas C.	3925		3425	2466	500	390	2856	162
O'Neil, James	3225		3225	2322			2322	108
Parker, John E.	2925		2925	2106			2106	432
Parks, Henry M.	3725		3725	2682			2682	108
Pettus, Joseph B.	3750		1950	1404	1800	1134	2538	

NAME	Widow's App'vd Years	MRPF Years	Penin.		Other		Total Annuity	Supply \$1630, \$16 Annuity
			Years	Annuity	Years	Annuity		
Price, James T.	2800		2800	2016			2016	108
Randall, Louis C.	4025		3825	2754	200	156	2910	
Reed, Otis B.	3825		3825	2754			2754	216
Reiter, Charles L.	1850	300	850	612	700	486	*1098	
Ross, Gilbert S.	3825		3225	2322	600	468	2790	
Shockley, Earl M.	2800		2800	2016			2016	122
Smith, Tilghman	4125		4125	2970			2970	54
Strausburg, Charles R.	4600		2800	2016	1800	1344	3360	95
Strickland, Clarence W.	4300		4300	3096			3096	
Thomas, Essell P.	4225		4225	3042			3042	
Townsend, John W.	3925		3125	2250	800	504	2754	
Trader, John A.	3925		1975	1422	1950	1386	2808	
Turkington, Thomas J.	3825		3025	2178	800	579	2757	54
Turner, Gilbert E.	3400		2400	1728	1000	780	2508	
Volk, Frank M.	4025		3025	2178	1000	780	2958	
Wheatley, Grayson H. W.	3200		3200	2304			2304	162
Wheatley, Melvin E., Sr.	4625		4625	3330			3330	108
Wimbrow, Lawrence E.	3425		2975	2142	450	315	2457	
Windsor, Lester E.	4325		4325	3114			3114	27
Wootten, John W.	3825		3825	2754			2754	108
	232825	5075	192300	138456	35450	23788	162244	5189

Relinquished

Bradley, Sidney B.
Loss, Robert F., Jr.

Para. 1630 Sec. 16

Brittingham, Otto W., Va.	54
Latshaw, Blair S., R. Riv.	54
Leach, James A., Minn.	54
Moore, W. V., Balti.	108
Robey, Charles B., Balti.	108

* Additional Pensions Paid from MRPF.

STATEMENT OF PROSPECTIVE DISTRIBUTION**WIDOWS**

Annuity Rate \$54.00

Peninsula Annual Conference**1962-63**

NAME	Widow's App'vd Years	MRPF Years	Penin.		Other		Total Annuity	Supply \$1630, \$16 Annuity
			Years	Annuity	Years	Annuity		
Alderson, George T.	3725		3725	2012			2012	
Allen, George S.	1500		1500	810			810	405
Andrews, Milton S.	1975		1975	1067			1067	
Blundon, Arthur E.	3150		350	189	2800	862	1051	
Bond, Edward J.	1150	600	550	297			*297	
Branford, Harry V.	2900		2900	1566			1566	132
Brinton, Thomas B.	1000	150	850	459			*459	
Broadway, Luther M.	1600		1600	864			864	
Bunting, John J., Sr.	3575		3575	1931			1931	
Butler, Charles P.	1675		1675	905			905	
Clark, John A.	2225		2225	1202			1202	
Colona, James W.	3750		3750	2025			2025	10
Connelly, Olie H.	4700		4700	2538			2538	
Cummings, Wade H.	1300		1300	702			702	
Davis, Wilson	1075		450	243	625	315	558	
Dawson, George W.	1550		1550	837			837	
Dawson, William F.	1300		1300	702			702	
Dearholt, Moreland E.	2500		1100	594	1400	696	1290	
Ennis, Charles E.	1325		1325	716			716	
Flory, Charles I.	3725		275	149	3450	1648	1797	
Ford, Daniel J.	2850		2850	1539			1539	
Goodhand, Arthur W.	2900		2900	1566			1566	
Gould, Robin	3650	300	300	162	3050	1189	*1351	
Green, Richard M.	2750		2750	1485			1485	
Grey, Arthur L.	675		675	365			365	182
Harris, Charles C.	3475		3475	1877			1877	
Hastings, Goldsboro W.	2700		2700	1458			1458	
Herson, Frank	3225		3025	1634	200	101	1735	
Hines, George	3400		2400	1296	1000	504	1800	
Holland, Francis R.	1000		500	270	500	221	491	
Holland, Frank A.	4000		2600	1404	1400	678	2082	
Hopkins, John C.	3475	850	2625	1418			*1418	
Hufnal, Harvey O.	2475		2475	1337			1337	
Jackson, Leolan	4350		3450	1863	900	349	2212	
Jacobs, Disston W.	3025		3025	1634			1634	
Jones, Charles T.	2650	100	2550	1377			*1377	
Jones, Clarence N.	1875		1875	1013			1013	
Jones, Omar E.	4500		4500	2430			2430	
Kelso, Hugh B.	4700		4700	2538			2538	
Kniceley, Asa E.	1975	700	1275	689			*689	
Lewis, Raymond H.	1000		1000	540			540	
Louhoff, Frederick C.	2700		2700	1458			1458	304
McCorkle, Frank K.	2700		2500	1350	200	88	1438	10
McDowell, Emory W.	3175		3175	1715			1715	
Mark, J. H.	1000		1000	540			540	
Morris, George A.	1100		1000	540	100	44	584	
Mumford, William C.	3175		1875	1013	1300	584	1597	
Nichols, James L.	2100		1400	756	700	382	1138	

NAME	Total Add'g'd Years	MRPF Years	Penin.		Other		Total Annuity	Supply Annuity (\$1630, \$11)
			Years	Annuity	Years	Annuity		
Powell, Lucien L.	2350		2350	1269			1269	30
Prettyman, John W.	2875		2875	1553			1553	
Revelle, William H., Sr.	4000		4000	2160			2160	
Richardson, James T.	3600	600	3000	1620			*1620	
Roberts, Winfred P.	4350		2900	1566	1450	784	2350	
Rood, John A.	2925		2225	1202	700	372	1574	
Rowlenson, John T.	3300		3300	1782			1782	10
Schauer, Peter M.	1800		1800	972			972	
Short, Francis B.	3325	1600	1475	797	250	126	*923	
Smith, W. C.	1000		600	324	400	197	521	
Spry, Charles W.	3300		3300	1782			1782	
Sterling, George E.	4575		4575	2471			2471	
Sutton, John W.	2700		2700	1458			1458	
Thawley, Roy T.	3875		3875	2093			2093	
Van Blunk, Joseph M.	1475		1475	797			797	
Whedbee, John H.	1000		1000	540			540	
White, Frank	1000		1000	540			540	
Woodell, William R.	2650		1225	662	1425	590	1252	
Wright, Johnson H.	2750		2750	1485			1485	
Zimmerman, August F.	2275		2275	1229			1229	
	177425	4900	150675	\$1377	21850	9730	91107	1083
Relinquished Holt, Thomas S.								

* Additional Pensions Paid from MRPF.

STATEMENT OF PROSPECTIVE DISTRIBUTION

CHILDREN

Annuity Rate \$18.00

Peninsula Annual Conference			1962-63			
Name of Mother or Guardian	Father's Approved				Total	Supply
Name of Child	Age	Years	Years	Annuity	Annuity	
Ennis, Mrs. Charles E.						
Ennis, John A.		1325	1325	239	239	
Ennis, Sarah D.		1325	1325	239	239	
Powell, Mrs. Lucien L.						
Powell, Ruth A.	15	2350	2350	423	423	14
		5000	5000	901	901	14

STATEMENT OF PROSPECTIVE DISTRIBUTION

SPECIAL CONFERENCE CLAIMANTS

Annuity Rates: Retired Supply Pastors \$54.00; Widows \$40.50

Peninsula Annual Conference

1962-63

Name	Years	Annuity
MINISTERS		
Anderson, John H.	2050	1107
Fosnocht, Walter E.	1500	810
Graham, John T.	3700	1998
Hudson, Arthur T.	2300	1242
Justis, Edward C.	2025	1094
Kirby, Robert L.	3000	1620
Knotts, Lawrence L.	2325	1256
Layton, Joshua E.	3500	1890
McWilliams, Guy H.	1275	689
Renner, Lawrence S.	900	486
Turkington, Albert A.	1900	1026
Wilkins, Clarence E.	1350	729
	25825	13947
WIDOWS		
Barrett, Thomas S.	1600	648
Horner, William B.	1800	729
McClintock, William L.	2300	932
Prettyman, Daniel B.	2000	810
Smith, John W.	1000	405
Thomas, Arthur G.	1000	405
Townsend, Otis L.	2200	891
Travers, Alonzo H.	2200	891
Wilson, Robert H.	3000	1215
Wood, David E.	1400	567
	18500	7493

(g) CIRCUIT REPORTS—FINANCIAL

(See Statistical Tables for Statistical Report by Church)

DOVER DISTRICT

Church	Pastor's Salary	Expense	Utilities	Benevolences		Advance Special	Schools Colleges
				Appt.	Paid		
Bethel	1800.00	200.00	200.00	650.00	650.00	81.00	213.00
Mt. Zion	1500.00	—	176.00	542.00	542.00	25.00	178.00
Portsville	500.00	—	64.00	180.00	180.00	15.00	59.00
Wesley	500.00	200.00	86.00	180.00	180.00	10.00	60.00
Blades	1450.00	250.00	250.00	860.00	860.00	15.00	281.00
Asbury	725.00	125.00	125.00	430.00	430.00	—	139.00
Epworth	725.00	125.00	125.00	430.00	430.00	—	142.00
Cannon	1728.00	192.00	144.00	794.00	230.00	10.00	149.00
Cokesbury	936.00	104.00	78.00	296.00	290.00	—	94.00
Trinity	936.00	104.00	78.00	445.00	445.00	7.00	145.00
Clayton							
Ewells St. Paul	4180.00	500.00	550.00	1927.00	1927.00	342.00	635.00
Kenton	1200.00	—	—	556.00	556.00	—	182.00
Dagsboro							
Bethel & Christ	4000.00	500.00	600.00	3340.00	3340.00	—	532.00
Ellendale	2400.00	140.00	200.00	1439.00	500.00	—	73.00
Chaplain's	650.00	30.00	100.00	—	150.00	—	36.00
McColley's	650.00	30.00	100.00	—	150.00	—	36.00
Farmington							
Bethel	650.00	125.00	125.00	245.00	245.00	16.50	80.00
Epworth	650.00	125.00	125.00	312.00	312.00	16.50	102.00
Salem	650.00	125.00	125.00	193.00	193.00	17.00	63.00
Todd's	650.00	125.00	125.00	378.00	378.00	17.00	124.00
Felton	2040.00	300.00	180.00	1121.00	1121.00	27.00	366.00
Manship	680.00	100.00	40.00	373.00	373.00	—	122.00
Viola	680.00	100.00	40.00	374.00	374.00	10.00	121.00
Frederica							
Sardis	450.00	50.00	—	538.00	538.00	45.00	101.00
Trinity	3250.00	450.00	325.00	2782.00	2782.00	95.00	458.00
Georgetown							
Bethesda	1000.00	—	125.00	762.00	762.00	—	152.25
Providence	1000.00	—	—	762.00	762.00	—	152.25
St. John's	1000.00	—	—	762.00	762.00	—	152.25
Zoar	1000.00	—	100.00	762.00	762.00	—	152.25
Greenwood	1700.00	300.00	275.00	1160.00	1160.00	50.00	377.00
Grace	1300.00	100.00	125.00	478.00	478.00	—	156.00
St. Johnstown	500.00	100.00	100.00	275.00	275.00	—	93.00
Gumboro	1600.00	250.00	—	709.00	353.00	—	232.00
Bethel	800.00	125.00	—	354.00	354.00	—	116.00
Westwoods	800.00	125.00	—	354.00	354.00	—	116.00
Harbeson	1596.00	200.00	416.62	1362.00	1362.00	—	—
Sand Hill	494.00	—	65.42	167.00	167.00	—	—
Indian Mission	910.00	200.00	121.69	680.00	680.00	—	—
Hartly	1000.00	400.00	200.00	616.00	430.00	53.00	132.00
Friendship	800.00	100.00	—	231.00	231.00	—	162.00
Laurel							
Horsey's Grove	500.00	—	50.00	100.00	100.00	—	38.00
Shiloh	875.00	125.00	50.00	520.00	520.00	—	78.00
St. Paul's	775.00	125.00	50.00	520.00	520.00	—	78.00
Trinity	950.00	250.00	50.00	520.00	520.00	—	78.00

Church	Pastor's Salary	Expense	Utilities	Benevolences		Advance Special	Schools Colleges
				Appt.	Paid		
Lewes							
Bethel	5600.00	200.00	437.00	4283.00	4283.00	230.00	1407.00
Groome	900.00	300.00	71.00	589.00	489.00	—	192.00
Lincoln	1550.00	250.00	250.00	1487.00	1161.00	28.00	243.00
Cedar Neck	517.00	83.00	83.00	—	—	—	81.00
Slaughter Neck	1033.00	169.00	169.00	—	—	—	162.00
Leipsic	500.00	200.00	—	262.00	176.00	50.00	102.00
Little Creek	500.00	200.00	—	262.00	161.00	—	57.00
Milford							
Calvary	5000.00	500.00	100.00	2554.00	2554.00	50.00	1692.00
Millwood	300.00	50.00	—	207.00	207.00	—	44.00
Millsboro							
Carey's	1310.00	100.00	—	716.00	716.00	—	236.00
Grace	4240.00	400.00	600.00	2866.00	2866.00	251.00	936.00
Mt. Pleasant	1483.00	166.00	200.00	788.00	788.00	100.00	312.00
King's	1483.00	166.00	200.00	788.00	788.00	200.00	196.00
St. George's	1483.00	166.00	200.00	788.00	788.00	250.00	288.00
Nassau							
Conley's	1750.00	250.00	100.00	952.00	952.00	—	312.00
White's	1400.00	200.00	90.00	761.00	761.00	—	249.00
Zion	350.00	50.00	10.00	191.00	191.00	—	62.00
Rexana							
Hickory Hill	900.00	166.00	32.00	552.00	552.00	—	62.00
Sound	1500.00	167.00	34.00	826.00	826.00	—	270.00
Zion	1500.00	167.00	34.00	826.00	826.00	59.00	270.00
St. George's	4500.00	500.00	—	3566.00	3566.00	—	—
Seaford							
Bethel	1200.00	166.00	17.00	576.00	948.00	—	197.00
Concord	1200.00	167.00	17.00	576.00	665.00	—	197.00
Wesley	1200.00	168.00	16.00	576.00	1170.00	—	197.00
Townsend							
Immanuel	3200.00	400.00	—	1067.00	668.00	150.00	—
Scott	700.00	100.00	—	596.00	596.00	—	97.00
Wyoming	3900.00	600.00	100.00	—	1292.00	25.00	572.00
Woodside	400.00	—	100.00	—	151.00	—	58.00
EASTON DISTRICT							
Bayside							
Bozman	950.00	100.00	150.00	320.00	63.00	—	—
Claiborne	550.00	150.00	—	122.00	50.00	—	—
Sherwood	1300.00	200.00	200.00	487.00	243.00	—	—
Wittman	1000.00	50.00	150.00	363.00	239.00	18.00	76.00
Burrsville							
Ames	600.00	100.00	—	360.00	360.00	40.00	64.00
Prospect	700.00	75.00	125.00	533.00	533.00	40.00	112.00
Union	1275.00	125.00	225.00	923.00	923.00	75.00	188.00
Wesley	825.00	100.00	150.00	336.00	336.00	37.00	36.00
Choptank							
Antioch	630.00	100.00	150.00	318.00	318.00	—	104.00
Beckwith	1120.00	114.00	150.00	566.00	566.00	25.00	185.00
Spedden	1750.00	186.00	150.00	884.00	884.00	—	284.00
Ohurch Creek							
Madison	700.00	100.00	100.00	333.00	333.00	9.00	110.00
Milton	700.00	100.00	100.00	333.00	333.00	40.00	109.00
Taylor's Island	700.00	100.00	100.00	—	—	—	110.00
White Haven	1400.00	200.00	200.00	665.00	665.00	9.00	218.00

Church	Pastor's Salary	Expense	Utilities	Benevolences		Advance Special	Schools Colleges
				Appt.	Paid		
Church Hill	2600.00	500.00	200.00	1166.00	1166.00	—	381.00
Price	1250.00	—	250.00	542.00	542.00	—	177.00
Union	800.00	—	50.00	375.00	132.00	—	—
Concord	1864.00	250.00	250.00	721.00	721.00	141.00	235.00
Bloomery	868.00	125.00	125.00	360.00	360.00	60.00	118.00
Chestnut Grove	868.00	125.00	125.00	360.00	360.00	39.00	118.00
Crapo							
Bounds	632.00	100.00	50.00	142.00	71.00	—	—
Ebenezer	863.00	100.00	50.00	305.00	305.00	—	—
St. John's	632.00	100.00	50.00	160.00	160.00	—	57.00
Streets	465.00	100.00	50.00	125.00	125.00	—	51.00
Wesley	708.00	100.00	50.00	163.00	163.00	—	—
Dorchester							
Bucktown	700.00	50.00	50.00	172.00	172.00	—	—
Friendship	1300.00	200.00	200.00	569.00	569.00	—	95.00
Salem	600.00	50.00	50.00	172.00	116.00	—	—
Secretary	2000.00	200.00	200.00	624.00	447.00	40.00	150.00
East New Market							
Brookview	900.00	150.00	125.00	442.00	442.00	—	146.00
Eldorado	900.00	150.00	125.00	443.00	443.00	—	145.00
Trinity	2200.00	200.00	250.00	885.00	885.00	—	291.00
Federalburg							
Christ	3000.00	250.00	—	1043.00	1043.00	—	342.00
Union	4000.00	250.00	500.00	3130.00	3130.00	580.00	1022.00
Galena							
Kennedyville	1900.00	200.00	—	582.00	582.00	—	189.00
Olivet	2400.00	300.00	500.00	803.00	803.00	75.00	265.00
Goldsboro							
Antioch	600.00	150.00	25.00	280.00	280.00	26.00	80.00
Calvary	1400.00	250.00	60.00	660.00	660.00	27.00	290.00
Henderson	500.00	100.00	25.00	274.00	274.00	21.00	80.00
Trinity	3500.00	—	140.00	1500.00	1530.00	136.00	882.00
Harmony	2667.00	332.00	332.00	1128.00	1128.00	—	—
Grove	1333.00	168.00	168.00	—	—	—	—
Hooper's Island							
Hooper's Memorial	1330.00	167.00	167.00	265.00	141.00	—	—
Hosier Memorial	2670.00	333.00	333.00	732.00	732.00	—	100.00
Hurlock							
Unity—							
Washington	4500.00	500.00	500.00	5151.00	5151.00	131.00	—
Williamsburg	1200.00	—	—	1093.00	1093.00	—	—
Millington							
Asbury	3500.00	—	—	840.00	840.00	—	469.00
Crumpton	1000.00	100.00	—	408.00	408.00	—	134.00
Double Creek	1000.00	100.00	—	408.00	408.00	—	134.00
Oxford	3400.00	300.00	300.00	1157.00	1157.00	38.00	379.00
Royal Oak	2100.00	200.00	200.00	650.00	650.00	5.00	213.00
Queen Anne							
Hillsboro	4500.00	—	500.00	1651.00	1651.00	—	541.00
Wye Mills	1500.00	500.00	—	528.00	528.00	—	176.00
Queenstown							
Calvary	1600.00	150.00	—	1443.02	1443.02	—	—
Immanuel	1800.00	200.00	—	1443.02	1443.02	—	—
Wye	1600.00	150.00	—	1443.02	1443.02	—	—
Ridgely	2700.00	300.00	500.00	1072.00	1072.00	25.00	351.00
Bridgetown	675.00	75.00	—	268.00	268.00	25.00	88.00
Thawley's	1125.00	125.00	—	447.00	447.00	—	146.00

Church	Pastor's Salary	Expense	Utilities	Benevolences		Advance Special	Schools Colleges
				Appt.	Paid		
Rock Hall	2500.00	500.00	—	1393.00	1393.00	271.13	455.00
Raum Chapel	1166.68	—	166.66	562.00	562.00	74.50	187.00
Wesley Chapel	2333.34	—	333.34	1241.00	1241.00	88.05	408.00
St. James	4000.00	500.00	500.00	2327.00	2294.00	—	623.00
St. Michaels							
St. Luke's	4200.00	500.00	350.00	2108.00	2108.00	54.00	687.00
Neavitt	1000.00	—	250.00	778.00	778.00	—	258.00
St. Thomas	1086.00	167.00	83.00	445.00	445.00	—	109.00
Bethany	543.00	83.00	42.00	223.00	223.00	—	95.00
Wingate	543.00	83.00	42.00	223.00	223.00	—	129.00
Zion	1086.00	167.00	83.00	445.00	445.00	10.00	107.00
Still Pond	1500.00	188.00	187.00	658.00	219.00	30.00	216.00
Betterton	2000.00	250.00	250.00	878.00	878.00	—	288.00
Lynch	500.00	62.00	63.00	219.00	219.00	—	72.00
Sudlersville							
Calvary-Asbury	4100.00	400.00	200.00	1188.00	1188.00	61.00	683.00
Marvin Mem.	1100.00	50.00	125.00	731.00	731.00	—	202.00
St. Paul's	1300.00	54.00	171.00	800.00	800.00	—	263.00
Tilghman	3200.00	300.00	500.00	2489.00	2489.00	—	518.00
St. John's	400.00	50.00	—	301.00	301.00	—	58.00
Trappe							
Faith Chapel	4000.00	500.00	500.00	1400.00	1400.00	40.00	—
Vienna	2900.00	400.00	300.00	1010.00	352.00	60.00	—
Elliott's	1000.00	—	100.00	360.00	195.00	—	—
Reid's Grove	800.00	100.00	100.00	342.00	342.00	—	—
SALISBURY DISTRICT							
Allen							
Asbury	1750.00	250.00	150.00	726.00	726.00	15.00	236.80
Siloam	1120.00	160.00	96.00	544.50	544.50	—	177.60
Washington	630.00	90.00	54.00	544.50	544.50	—	177.60
Bishopville							
Showell	1266.67	166.67	—	727.00	727.00	—	238.00
Wilson	1266.67	166.67	—	727.00	727.00	—	238.00
Zion	1266.66	166.66	—	727.00	727.00	—	—
Crisfield							
Mariners	2000.00	—	250.00	712.00	712.00	30.00	236.00
Mt. Pleasant	4500.00	500.00	250.00	2151.00	2151.00	167.00	606.00
Deal Island							
Rock Creek	1000.00	200.00	—	371.00	371.00	10.00	132.00
St. John	1800.00	—	—	700.00	700.00	115.00	200.00
St. Paul's	1500.00	—	—	600.00	600.00	100.00	150.00
Delmar							
Mt. Olive	5000.00	—	500.00	2195.00	2195.00	33.00	719.00
Mills Chapel	300.00	—	—	105.00	105.00	—	34.00
Fairmount							
Christ	2180.00	365.00	150.00	1513.00	1341.00	—	—
Mt. Olive	610.00	75.00	—	—	—	—	—
Rehobeth	610.00	60.00	—	—	—	—	—
Galestown	1134.00	100.00	134.00	387.00	387.00	20.00	153.00
Cokesbury	1133.00	100.00	133.00	387.00	387.00	10.00	153.00
Woodland	1133.00	100.00	133.00	387.00	387.00	10.00	153.00
Hebron							
Charity	600.00	100.00	50.00	308.00	308.00	—	101.00
Nelson	2000.00	100.00	75.00	1030.00	1030.00	—	336.00
St. Paul's	2400.00	100.00	75.00	1236.00	1236.00	10.00	402.00

Church	Pastor's Salary	Expense	Utilities	Benevolences		Advance Special	Schools Colleges
				Appt.	Paid		
Mardela							
Emmanuel	1880.00	166.00	132.50	524.00	524.00	43.00	151.00
Mt. Pleasant	400.00	42.00	112.50	252.00	252.00	—	84.00
Snethen	720.00	126.00	127.50	459.00	459.00	—	185.00
St. Paul	1000.00	166.00	127.50	390.00	390.00	—	111.00
Mt. Hermon	2100.00	500.00	—	781.00	781.00	—	254.00
St. Luke	500.00	—	—	243.00	243.00	—	81.00
Union	500.00	—	—	368.00	368.00	—	120.00
Mt. Vernon							
Asbury	1714.20	100.00	—	512.00	512.00	—	222.00
Friendship	571.60	50.00	—	167.00	167.00	—	28.00
Wesley	1714.20	—	—	512.00	512.00	—	100.00
Nanticoke	1360.00	—	170.00	441.66	441.66	—	145.18
Bivalve	1360.00	—	170.00	441.66	441.66	—	145.18
Oak Grove	520.00	—	65.00	168.87	168.87	—	55.51
Tyaskin	760.00	—	95.00	246.81	246.81	—	81.13
Newark							
Bowen	2080.00	—	—	838.00	838.00	10.00	265.00
Wesley	420.00	—	—	185.00	185.00	5.00	69.00
Ocean City							
Atlantic	4800.00	500.00	500.00	2291.00	2291.00	—	756.00
Bethany	700.00	—	—	342.00	342.00	—	112.00
Oriole							
St. Peter's	2750.00	—	135.00	1290.00	1290.00	10.00	448.00
St. Stephens	500.00	—	—	87.00	87.00	—	15.00
Somerset	750.00	—	—	143.00	143.00	—	35.00
Parsonsburg							
Bethel	800.00	40.00	100.00	392.00	392.00	166.00	131.00
Jerusalem	1600.00	230.00	200.00	916.00	916.00	—	25.00
Zion	1350.00	230.00	200.00	708.00	708.00	—	196.00
Pittsville							
Ayres	1600.00	200.00	100.00	1012.00	1012.00	135.00	330.00
Melsons	1600.00	200.00	100.00	1012.00	1012.00	255.00	330.00
Wango	700.00	100.00	—	504.00	504.00	10.00	166.00
Pocomoke City							
Bethany	4200.00	500.00	400.00	2056.00	2056.00	—	674.00
Quinton	400.00	50.00	—	229.00	229.00	—	75.00
Salem	4750.00	500.00	800.00	2722.00	2722.00	125.00	893.00
Cokesbury	600.00	—	—	333.00	333.00	—	108.00
Powellville							
Friendship	442.00	41.00	100.00	404.00	404.00	9.66	68.00
Mt. Olive	442.00	62.00	100.00	575.00	417.00	9.66	53.00
Mt. Pleasant	442.00	97.00	100.00	531.00	531.00	9.66	99.00
Mt. Zion	758.00	155.50	100.00	606.00	606.00	9.70	96.00
White's Chapel	758.00	100.00	100.00	839.00	839.00	14.66	149.00
St. John's	758.00	100.00	100.00	844.00	572.00	9.66	53.00
Princess Anne							
Antioch	5600.00	500.00	500.00	3211.00	3211.00	61.00	1053.00
St. Paul's	300.00	—	—	83.00	83.00	—	27.00
Quantico	1050.00	100.00	100.00	354.00	354.00	33.00	116.00
Rockawalkin	2100.00	325.00	325.00	884.00	884.00	103.00	290.00
Wetipquin	550.00	25.00	25.00	212.00	212.00	—	69.00
White Haven	800.00	50.00	50.00	104.00	104.00	15.00	104.00
Salisbury							
Asbury	8500.00	500.00	900.00	21926.00	21926.00	5512.00	3378.00

Church	Pastor's Salary	Expense	Utilities	Benevolences		Advance Special	Schools Colleges
				Appt.	Paid		
St. Andrews	3300.00	275.00	475.00	1520.00	1520.00	9.00	490.00
Riverside	700.00	125.00	175.00	381.00	381.00	10.00	132.00
Sharptown							
Asbury	3500.00	400.00	400.00	1425.00	1428.00	65.00	464.00
Riverton	500.00	100.00	100.00	204.00	204.00	27.00	70.00
Sharptown							
Mt. Vernon	3410.00	500.00	200.00	1018.00	1018.00	100.00	290.00
Mt. Hermon	750.00	—	—	362.00	362.00	—	145.00
Wheatley	340.00	—	—	178.00	178.00	—	78.00
Smith Island							
Ewell	1800.00	225.00	225.00	1220.00	1220.00	15.00	398.00
Rhodes Point	900.00	112.00	112.00	609.00	609.00	10.00	199.00
Tylerton	1300.00	163.00	163.00	881.00	881.00	15.00	287.00
Snow Hill							
Bates	3000.00	333.00	333.00	1619.00	1619.00	50.00	529.00
Trinity	1500.00	167.00	167.00	809.00	809.00	25.00	265.00
St. Martin's	800.00	—	—	264.00	264.00	—	84.00
Campbelltown	400.00	—	—	132.00	132.00	—	40.00
Ebenezer	600.00	—	—	158.00	158.00	—	60.00
Friendship	800.00	—	—	312.00	312.00	—	100.00
Taylorsville	800.00	—	—	306.00	306.00	—	100.00
Stockton	980.00	122.50	—	519.00	519.00	8.00	89.00
Girdletree	1580.00	197.50	—	840.00	840.00	113.00	225.00
Portersville	420.00	52.50	—	223.00	223.00	44.00	95.00
Remson	1020.00	127.50	—	544.00	544.00	29.00	295.00
Trinity	1360.00	200.00	400.00	891.00	372.00	—	—
Phoenix	650.00	100.00	125.00	481.00	188.00	—	—
Quindocqua	1360.00	200.00	—	788.00	788.00	—	—
Whaleysville	1717.00	250.00	—	622.00	622.00	—	106.00
New Hope	1583.00	250.00	—	575.00	575.00	—	94.00

WILMINGTON DISTRICT

Bay View	2150.00	400.00	500.00	948.00	948.00	250.00	312.00
Bethel	850.00	100.00	75.00	333.00	333.00	100.00	109.00
Cecilton							
St. Paul	910.00	124.00	—	385.00	385.00	—	—
Zion	2344.00	334.00	400.00	1041.00	1041.00	—	—
Charlestown							
Hart's	448.00	70.00	96.00	—	188.00	—	62.00
Principio	1222.00	180.00	97.00	—	483.00	—	100.00
St. John's	1376.00	215.00	96.00	—	577.00	—	191.00
Wesley	224.00	45.00	96.00	—	—	—	16.00
Cherry Hill	2150.00	200.00	—	790.00	790.00	11.00	115.00
Baldwin	1300.00	200.00	75.00	723.00	723.00	14.00	237.00
Big Elk	200.00	100.00	—	110.00	110.00	—	36.00
Chesapeake City	3300.00	500.00	400.00	1960.00	1960.00	—	300.00
Bethel	1000.00	—	100.00	—	—	—	—
Christiana	3067.00	333.00	333.00	1298.00	1298.00	—	429.00
Salem	1533.00	167.00	167.00	729.00	729.00	—	240.00
East Cecil Parish							
Leeds	1066.00	166.00	166.00	931.00	931.00	63.00	—
Moore's Chapel	1066.00	166.00	166.00	1009.00	1009.00	63.00	—
Union	1066.00	166.00	166.00	955.00	955.00	63.00	—
Hockessin	2800.00	—	500.00	1148.00	1169.00	—	381.00
Mt. Lebanon	2800.00	500.00	—	1078.00	1078.00	71.00	357.00

PENINSULA CONFERENCE

MAY

Church	Pastor's Salary	Expense	Utilities	Benevolences		Advance Special	Schools Colleges
				Appt.	Paid		
Mt. Pleasant	2500.00	500.00	—	859.00	859.00	25.00	275.00
Harmony	500.00	—	—	280.00	280.00	10.00	100.00
Perryville	2800.00	400.00	500.00	1533.00	1533.00	30.00	504.00
Asbury	900.00	100.00	—	484.00	484.00	20.00	158.00
Red Lion	3725.00	400.00	600.00	1390.00	1390.00	503.00	300.00
Glasgow	775.00	100.00	—	463.00	463.00	—	311.00
South Wilmington							
Madeley	2900.00	500.00	—	1148.00	50.00	—	3.00
Minquadale	2900.00	—	500.00	662.00	—	—	3.00
St. Georges	2800.00	350.00	350.00	1346.00	1346.00	748.00	444.00
Summit	1200.00	150.00	150.00	577.00	577.00	225.00	190.00
West Cecil Parish							
Ebenezer	1100.00	100.00	179.00	515.00	200.00	99.00	—
Rosebank	1275.00	100.00	179.00	531.00	531.00	159.00	29.00
Zion	1825.00	200.00	179.00	687.00	687.00	179.00	226.00

VII MEMOIRS

HARRY V. BRANFORD

Harry V. Branford, son of John and Margaret Branford, was born at Upper Fairmount, Maryland July 25, 1888. His father had come from the Norse Land where he had learned the art of boat-building as only master craftsmen do; and Harry grew up helping him with this very creative work. His mother's people were out of the land of Joshua Thomas, The Parson of the Islands, and for generations had made their living following the sea. They were deeply religious, God-fearing people; and it is not strange that two of their three sons chose the ministry for their life work.

After leaving public schools, Harry did special work at Drew University in preparation for the ministry, and was received into membership of the former Wilmington Conference in 1926. His special gifts as a preacher were soon recognized and rewarded by his appointment to serve churches at Rehoboth Beach, Lewes and Harrington, Delaware. In Maryland, he served variously at Nanticoke, Federalsburg and Centreville; and while stationed at Kent Island his health began to fail and he was forced into retirement after thirty-one years service to his church. He spent the remaining years of his life at Rehoboth Beach where he had enjoyed an earlier pastorate, and from whence he departed this life on November 11, 1961.

Surviving him are his wife, the former Josephine M. Tyler and their two children; Josephine, a teacher in the public schools of Baltimore City, and Walter Avery Branford, professor at American University, Washington, D. C.

Funeral services were conducted from the Epworth Methodist Church in Rehoboth Beach with the Rev. Dr. Roy Lawson Tawes, district superintendent; and the Rev. Charles E. Covington, pastor, officiating. His body was laid to rest in the family plot at Rehoboth, but the memory of Harry Branford, a faithful preacher of the Gospel, a kindly servant of the church, will live on in the hearts and minds of all who knew him. Like The Big Fisherman, his early training had served him well, the spirit of the master craftsman had been well-employed, and Harry Branford had been called to other labors for his Lord.

JOHN EDWARD FRENCH

OLIE H. CONNELLY

A little while before he died, the Rev. Olie H. Connelly completed the Memoirs of his long and fruitful life. In sending them to me, his daughter Carolyn, wrote: "I think a great deal of my father's character comes through as you read his life in his own words. The things that were really important to him are all recorded, and the fact that he lived and loved his religion comes through very clearly. I hope you will find them as interesting as I do, for in them is a true picture of a really fine man."

In *The Life and Memoirs of The Rev. Olie H. Connelly*, he speaks of his birth near Federalsburg, Maryland, on September 4, 1886, the son of George Walton and Amanda Parker Connelly. He received his education at Hurlock High School, and at Washington College, graduating from the latter institution in 1912. He was admitted into the membership of the old Wilmington Conference that same year, and served faithfully in the pastoral ministry until his retirement in 1959, after forty-seven years service. In June, 1912 he was married to Miss Gertrude Dempsey of Galena, Maryland, who survives him, and who now resides at their home in Ocean Grove, N. J. She had been trained in music at the Peabody Institute and he speaks warmly of their companionship which lasted for nearly a half century. They became the parents of three children, two of whom survive. Their eldest child, Walton Theodore Connelly died in 1947. Their daughters, Carolyn Harrison and Elizabeth Reasin now live near their mother in the state of New Jersey.

The Chapters on "Spiritual Experience", "The Call and Preparation For The Ministry" and "The Christian Ministry, A Great Fraternity" are most interesting. "I was converted", he says "at the age of thirteen" and then he relates, step by step, the memories and services of a good and wonderful life. His frequent reference to "the ingathering of precious souls" is a key to that life's work. "When I was ordained in the spring of 1916," he says, "I was given a text by Bishop Berry and advised to prepare and preach a sermon from it. The text was: "And they that be wise shall shine as the brightness of the firmament; and they that turn many to righteousness as the stars for ever and ever."—Daniel 12:3 "I prepared the sermon and preached it, using as my subject: "A Soul-Winner's Motive." It has been an inspiration to me throughout my ministry as a pastor evangelist".

Olie H. Connelly died in Ocean Grove, N. J. on July 19, 1961 after a brief illness. Funeral services were conducted in Wilmington, Delaware by the writer and Dr. Albert S. Layton, pastor of the Ocean Grove Church. His body was laid to rest on the grounds of old Ebenezer Church near Newark. The earthly life and memoirs of The Rev. Olie H. Connelly have come to a close, but as Carolyn says, "His character still comes through."

JOHN EDWARD FRENCH

WILLIAM JAMES ENNIS

William James Ennis, son of Mr. and Mrs. Charles E. Ennis, was born on April 25, 1905 in Pocomoke City, Maryland. After attending the public schools in Pocomoke, he attended Asbury College and Seminary, where he received his B. A. and B. D.

He was ordained and became a member of the Wilmington Conference in 1930. His first appointment was at Quantico, Maryland. He served there from 1930 through 1936, making many friends and building a strong church.

In the Peninsula Conference he was sent to Camden, Delaware and served for three years. Following this, he was appointed to serve the church at Selbyville. In 1944, due to failing health, Brother Ennis was forced to retire from the active ministry. During the last years of his

life he endured much pain from various allergies and a curvature of the spine.

During the years of his retirement, he lived in Camden, Delaware with his mother, who was of invaluable assistance during his active ministry, and in his years of illness.

Brother Ennis died on October 8, 1961 and was buried in Pocomoke, Maryland. He was buried October 11, 1961. His pastor conducted the funeral service. His mother and a twin brother survive.

One of the many tributes received by the mother of Brother Ennis was received from a former parishioner: "The three of us did enjoy the years he served as our pastor. It was a great privilege to have known him."

FRANK LUCIA

LEWIS BENJAMIN MORGAN

Lewis Benjamin Morgan was born in Seaford, Delaware on October 22, 1876, the son of William Morgan and Elizabeth Hastings, and died in retirement at his home in Middletown, Delaware on June 28, 1961. He is buried in Old St. Ann's churchyard near Middletown. Funeral services were conducted by the Reverend Arthur H. Hastings, the Reverend Tilghman Smith, and the Reverend William F. Dunkle, Jr. Mrs. Morgan, the former Annie Pusey, died a number of years before her husband, but two daughters, Mrs. Earle Hudson and Mrs. Clark Fontaine, are still living.

Brother Morgan entered the ministry of the Methodist Episcopal Church in 1905 and served, among other charges, Chincoteague, Virginia; Richardson Park, Delaware, and Elkton, Maryland. After his technical retirement, he continued with unusual vigor to serve as interim pastor of Ebenezer Church in Easton, Maryland and as Minister of Visitation of Grace Church, Wilmington, Delaware.

A graduate of the Conference Academy before it became Wesley College, Brother Morgan always had the inquiring mind of a true scholar and became a well educated person indeed. His was a very high order of native intelligence and he continued all his days to read with catholicity and discernment. He possessed special graces for the pulpit ministry. His sermons were logically constructed, his voice melodious and powerful, and his preaching will long be remembered. Brother Morgan also had the gifts of a shepherding ministry. He was sensitive to the needs of people, wise in his judgments and counsels. Parishioners responded to him with affection and appreciation. But perhaps what will longest be remembered by the people to whom he ministered was the beauty and inspiration of his public prayers and the skill with which he read the Holy Scriptures in public worship. A number of his prayers have been preserved in published form and are treasured by those who have copies.

The area served by our Peninsula Conference never gave to the whole Church of Jesus Christ a more competent minister than Lewis Benjamin Morgan. We who remain rejoice in his memory and are heartened by his example.

WILLIAM FREDERICK DUNKLE, JR.

THE REVEREND WINGATE D. SHORT

Wingate D. Short, son of Joseph Sharp Short and Minnie Caroline Collins Short, was born on a farm near Georgetown, Sussex County, Delaware, on the fifth day of June 1891. After attending grammar school and high school in the community he entered Wesley Collegiate Institute, Dover, from which he was graduated in the year 1912.

In preparation for the Christian ministry Mr. Short began his studies at Western Maryland College. During this period he served as pastor of the Faith Methodist Church in Waverly, Baltimore City, Maryland. Many friendships which he formed in these early days continued until the time of his death. After receiving the degree of Bachelor of Science from the University of Delaware he was elected to membership in the Wilmington Conference and was appointed to serve the Greenwood Charge in Delaware. This was followed by other pastorates at Charlestown, Crapo, Trappe, East New Market and Still Pond, all in the State of Maryland.

On Christmas day 1913 Wingate D. Short and Mary Eliza Taylor were united in holy matrimony at Seaford, Delaware, by the Rev. Charles E. Dryden. To this marriage, which was terminated on November 14, 1957, by the death of Mrs. Short, the following children were born: Elizabeth Kathel Short Knouse, Kathryn Jane Short and Mary Irene Short Szafran.

While pursuing his studies at the Boston University School of Theology Mr. Short served as pastor of the Cherry Valley Methodist Church, Cherry Valley, Massachusetts. His pastorate in this busy industrial city was greatly enriched by his contacts with the many cultural and national backgrounds found in his congregation. After receiving his degree in theology in June 1932, he returned to the region of his own conference and served effectively the Millington, Ridgely, St. Peters, Smith's Island, Madeley and Kenton Charges. After his retirement from the active relationship in the year 1947 he and Mrs. Short resided in Wilmington, Delaware, and affiliated with Eastlake Methodist Church.

Evangelistic zeal and the desire to be an effective pastor to his people were the two outstanding characteristics of Mr. Short's ministry. Under his leadership evangelistic services, coupled with purposeful visitation, were used to lead many persons to become followers of the Lord Jesus Christ. His words of comfort and understanding were deeply appreciated by families and individuals experiencing the sorrows and troubles of life.

Until his sudden call to be with his Lord and his loved ones, which came on July 15, 1961, his regular attendance at the services of worship and his keen interest in the varied program of Eastlake Church manifested his great love for the Master and for the church which he had served so faithfully.

Following the services at the McCrery Funeral Home in Wilmington on July 18, 1961, which were conducted by his district superintendent and pastor, the interment was made at Riverview Cemetery, Wilmington, Delaware.

"All trials and all griefs are past,
A blessed end has come at last.
Christ's yoke was borne with ready will;
Who dieth thus is living still."

ROBERT E. VANCLEAF

ROY. T. THAWLEY

The Reverend Roy T. Thawley was born January 15th, 1893 in Denton, Maryland. He was the son of Willard A. and Alverta Jewell Thawley. Brother Thawley was educated in the Public School of Denton, The Wilmington Conference Academy, Dover, Delaware and received the Bachelor of Arts degree from Wesleyan University, Middletown, Connecticut as a member of the class of 1922. Following his graduation from Wesleyan, he entered the Hartford Theological Seminary, Hartford, Connecticut and received his degree in Theology from that institution in 1925.

While pursuing his education in Connecticut, Brother Thawley served as a student supply in churches within the bounds of the Southern New England Conference. Upon completion of his studies in preparation for the Methodist ministry he returned to his home conference in 1925 and was assigned to the Mt. Vernon charge on the Salisbury District.

Brother Thawley was received into membership in the Wilmington Conference of the Methodist Episcopal Church at its session held in Grace Church, Wilmington in March of 1916 and served the following charges: Red Lion, Mt. Vernon, Port Deposit, Tilghman, Cecilton and Centreville. And in the Peninsula Conference: Selbyville, Brandywine, Wesley Dover, Union Federalsburg, Stanton and Scott. At the session of the Conference in 1957, Brother Thawley asked for and was granted the retired relation.

Brother Thawley was married on September 4th, 1918 to Miss Mary Evans of Crisfield, Maryland who shared with him the activities of the ministry and service to the church which they both so dearly loved. To these devoted people a daughter was born, who is now Mrs. William H. Brockton, Kenneth Square, Pennsylvania.

In addition to his church activities, Brother Thawley was active in several Masonic Bodies. He was a Past Commander of St. John's Commandery of Wilmington and at the time of his death was the Recorder of that organization.

About eighteen months ago Brother Thawley was stricken with a coronary condition from which he never fully recovered. Though he lived a somewhat restricted life, the strain was even then too great. During the last week in April, he was stricken with a second attack from which he never recovered. The end came on May 2nd in the Delaware Hospital in Wilmington.

Funeral Services were conducted in Grace Church, Wilmington on Monday, May 2nd by the Reverend R. Jervis Cooke assisted by the pastor. Many ministers and a host of friends were in attendance.

We who knew him best count it a great privilege to have known Roy Thawley as a minister and friend. He loved the Church and gave himself sacrificially in the promotion of its interests. Genial in manner, he had the gift of friendliness to a marked degree. He was recognized by various honors in ecclesiastical, fraternal and civic organizations because his fellows trusted him and liked him and appreciated his ability. Sympathetic by nature, his heart was ever touched by the sorrows and sufferings of all with whom he came in contact. His words of comfort were a source of strength and consolation to the people he served.

"He was a man whose heart was good,
Who walked with men who understood,
His was a voice that spoke to cheer,
And fell like music on the ear.
His was a smile folks loved to see,
His was a hand that asked no fee,
For friendliness or kindness done,
And now that he has journeyed on,
His is a name that never ends,
He leaves behind uncounted friends."

L. E. WINDSOR

JOHN HALLOWELL WHEDBEE

On March 7, 1888, a lad whom God was to call into His service was born. This boy, John Hallowell Whedbee, was born in Weeksville, North Carolina. His parents, William H. Whedbee and Georgianna Ownly Whedbee, from the first thought of him as a unique child and gave him a love for things that were high and good. As John grew he became more aware that God's hand was upon him for his work. So this gifted youth listened to God's directives and prepared to be a good minister of Jesus Christ.

In the years that followed, the path of John led him from North Carolina, northward. He met a lovely girl, Helen Weldin Gregg, whom he married on March 6, 1918. She was a real helpmate to John. Into this house came five children: William Harvey, John Gregg, Esther Sarah, Margaret Flinn and Kenneth Roger. Esther died at the age of two and one half years and Kenneth at the age of one month.

John H. Whedbee consecrated his able talents to the ministry of our Lord with fullest devotion. He joined the Wilmington Conference in 1919. He served with distinction the following charges: Trappe, Cordova, East New Market, Seaford Circuit, Bethel, Hopewell, Magnolia, Pittsville, Nanticoke, Bethel. In the Peninsula Conference he served Nassau, Stockton, Deal Island, Millington, Bayside and Bethel. John was called to serve one charge, Bethel, three times. This speaks of the esteem these people held for him.

John retired twice. Even with failing health the urge of the burning heart sent him again into the active ministry, but his flesh was not equal to the drive of his spirit, so he retired in 1953. Brother Whedbee loved to preach. It was his supreme delight. Often in beautiful melody he will sing of God's gracious goodness and love. He was a comfort to the people whom he served. And so brave and strong when sorrow cast her mantle over him. He was an inspiration to all. His memory will ever be held most tender in the mind of the writer.

On April 4, 1949 he was married to Miss Hattie Virginia Harrison of Sherwood, Maryland. This gracious lady helped him and cared for him in the ministry of the Church and in his final illness. On February 28, 1962, after a long illness, he heard his Master say:

Servant of God, "well done!"
Thy glorious warfare's past,
The battle fought, the race is won,
And thou are crowned at last.

A good minister then passed on to Glory.

He is survived by his widow, Hattie Harrison Whedbee, Sherwood, Maryland; two sons, William H., Kailua, Hawaii; John Gregg, Easton, Maryland; one daughter, Mrs. Margaret N. Revelle, Laurel Delaware, and six grandchildren.

F. DOUGLAS MILBURY.

EMMA J. BAILEY

"Be ye doers of the word and not hearers only". These words of advice, written almost two thousand years ago, best describe the life of our departed sister. She was busy doing things for her Lord and in so doing spread sunshine in the lives of those with whom she came into contact.

Mrs. Emma J. Bailey was born in Milford, Delaware on March 8th, 1882. Her education was obtained through the public schools in and around this town. The outstanding period in her life began when she became a member of Calvary Methodist Church, Milford, on May 11th, 1924. During the period of membership in this Church Mrs. Bailey served as president of the Woman's Society of Christian Service, became a member of the Official Board, taught a Sunday School Class of Junior Boys, and served as Superintendent of the Home Department of the Church School. The range of these offices shows she was interested in the young and old alike and had a passion to give of herself in the service of her Lord.

In March, 1946, at the age of 64, this wonderful woman consented to be the bride of Rev. John T. Bailey, Methodist Minister retired, who was at this time supplying Canterbury Methodist Church. Their new found happiness was to be short lived for Rev. T. Bailey was killed by an automobile as he stepped out into the highway on September 27th, 1946.

Mrs. Bailey continued to reside in Milford, Delaware until her health failed and then became a guest in Messick's Nursing Home in Harrington, Delaware where she lived until her death on December 26th, 1961. Death came at the age of 79.

In her lifetime Mrs. Bailey touched the lives of many people for good and built in the minds of those she loved lasting memorials which will only be erased when those who knew her have gone to join her in Heaven.

IRA EUGENE DOYLE

BERTHA BECKWITH CANNON

Bertha Beckwith Cannon, daughter of Job W. and Sarah Mowbray Beckwith, was born at Aireys, Maryland on September 5th, 1882. After seventy-nine fruitful years, she died on March 17th, 1962 in the Cambridge, Maryland Hospital, after an illness of several months. Miss Bertha, as she was most

affectionately known, confessed Christ as Savior at the age of eleven and became a member of the Friendship Church of the old Cambridge Circuit. Later, after her father's death, she and her mother moved to Cambridge and she united with Grace Church. She was graduated from Cambridge High School in June, 1901, and after that taught in the Dorchester County school system for nearly five years. She gave up her teaching career by reason of her mother's long illness. During that illness Miss Bertha devoted her love and care solely to her mother. After her mother's death, she married Charles G. Cannon, a minister of the Methodist Church, in 1927. She was an active helpmate to him as together they served the charges of Church Creek, Hooper's Island, Vienna and Secretary. It was during their ministry at Secretary that Mr. Cannon died, and under a local preacher's license, Miss Bertha finished out his work there.

In the year of 1941 she moved back to her old home in Cambridge and back to her old church, Grace. It was my good fortune to be her pastor for the last sixteen years of her life. I never knew a more dedicated and consecrated Christian. She was a licensed local preacher each of those years I knew her, and this was not just a title—she worked at it. Her most earnest desire was to be wanted and to be used in the work of her Lord. The last decade of her life found her teaching the Dr. Hive's Bible Class of Grace Church, Cambridge. This is a class of fifty adult ladies. It grew and prospered under her leadership. Particularly did it grow in Christian knowledge and grace. In that role as teacher Miss Bertha is most difficult to replace.

Miss Bertha as a Methodist preacher had a limited ministry so far as geographical area was concerned. Her whole world was Dorchester County of the Free State of Maryland. She went into her world and preached the saving gospel of her Lord Jesus Christ and the full evidence of it is found in the lives—the redeemed lives of a host of people.

Miss Bertha is gone now from us for a little while—but she has served her Lord well and she lives within our hearts.

RICHARD C. HUBBARD

ANNIE VIRGINIA CARPENTER

Annie Virginia Carpenter, widow of the late Reverend Frank F. Carpenter, died October 20, 1962, in Milford, Delaware, where she had been living at the home of her son, Reverend Charles I. Carpenter. She was 92 years of age. Born in Somerset County, Maryland, and educated in the schools of that county, she moved as a young lady to Cape Charles, Virginia, where she met and married a young Methodist minister, Frank F. Carpenter. Together they served over 32 years in the ministry of the Methodist Church in the Wilmington Conference.

There were born into the parsonage home three children. Daughters Elizabeth and Ruth who died at the age of four and six respectively one Christmas Eve while the Carpenters were serving the church in Hillsboro, Maryland. Death coming to both children within a period of twenty-four hours left sadness in a parsonage happily anticipating a gay Christmas. A

son, Charles Irving, was born in 1906, while the Carpenters were stationed at Mt. Salem Church in Wilmington, Delaware.

Her husband completed his labors as a minister in the kingdom on earth in January, 1925. Many of the later years of Mrs. Carpenter's life were lived in Rehoboth Beach, Delaware. Memories of parsonage life in each of the churches which she and her husband called home were happy ones and were often recalled with joy. She never lost a love for travel, and even in the last years found pleasure in trips to various sections of America.

She was buried in Mt. Salem cemetery in Wilmington, Delaware. A chapel service was conducted in Milford by The Reverend F. Douglas Milbury and the graveside service was conducted by The Reverend Ralph L. Minker, Jr., minister of Kingswood of Brookside Methodist Church. She is survived by a son, The Reverend Charles I. Carpenter, and a number of nieces and nephews.

MARY ELIZABETH DOBSON

Mary Elizabeth Dobson was born in Trappe, Talbot County, Maryland on January 25, 1879, the daughter of Thomas R. and Sarah Stewart.

Mrs. Dobson married the Reverend Charles Harry Dobson, March 3, 1897 and was his constant companion and helpmate for over sixty years. Faithfully she was by his side as he was appointed pastor of his first charge, Bivalve, Maryland in 1921. Moving from church to church, she served her Lord faithfully and was a wonderful mother to her five sons: W. E. Dobson, who now lives in Federalsburg; Emory Dobson in Denton; T. A. Dobson of Accomac, Virginia; H. A. Dobson and C. R. Dobson of Westminster.

In 1932 Rev. Dobson received a disability retirement due to ill health. He and Mrs. Dobson made their home in Federalsburg, and were members of Union Methodist Church. They faithfully attended morning worship when they were physically able. Rev. Dobson was called to his eternal home on his birthday, September 13, 1959 at the age of 82.

After several days of illness, Mrs. Dobson died at her son's home in Accomac, Virginia on July 21, 1961, and was wafted on to heaven by that unseen divine hand to join her husband.

The funeral service was conducted by the Reverend Donald O. Clendaniel in Federalsburg on July 24, 1961, and interment was at Oxford, Maryland.

Robert Freeman wrote a poem, "The Other Room", that seems fitting to quote here of God's "flower", Mrs. Dobson:

"No, not cold beneath the grasses,
Not close-walled within the tomb:
Rather, in my Father's mansion,
LIVING in another room.

Living, like the one who loves me,
Like yon child with cheeks abloom,
Out of sight, at desk or school-book,
BUSY in another room.

Nearer than the youth whom fortune,
Beckons where the strange lands loom;
Just behind the hanging curtain,
SERVING in another room.

Shall I doubt my Father's mercy?
Shall I think of death as doom,
Or the stepping o'er the threshold
To a bigger, brighter room?

Shall I blame the Father's wisdom?
Shall I sit enswathed in gloom,
When I know my loved one is happy,
WAITING in the other room?"

DONALD O. CLENDANIEL

ADELLA F. KELSO

Mrs. Adella F. Kelso, age 82, departed this life March 25, 1962 after a short illness in The Delaware Hospital, Wilmington, Delaware. Since October, 1960 and up until her death, she had been living at The Methodist Country House, Wilmington, Delaware. For the past ten years, she was an active member of Richardson Park Methodist Church and a member of the Women's Society of Christian Service of that Church. Mrs. Kelso was a native of Felton, Delaware, and a graduate of the Wilmington Conference Academy of Dover, Delaware in 1899. A few years after graduating, she taught school in Canterbury, Delaware. On March 25, 1908, she married the late John M. Kelso. The officiating minister was his brother, Hugh B. Kelso, now deceased. From the marriage four children were born—Rosemary Kelso, deceased, 1958; Margaret K. Gray, Wilmington; Frederick Kelso, Baltimore, Maryland; and John F. Kelso, Wilmington. These children faithfully followed the examples of their godly parents, who all their days lived sacrificially in the ministry of the Methodist Church of the Peninsula Conference. As a personal friend of the Kelso family for many years, the following verses express the sentiment of the writer of this Memoir and of all who knew Mrs. Kelso and her husband:

"They are not gone who pass
Beyond the grasp of hand
Out from the strong embrace;
They are but come so close
We need not grope with hands,
Nor look to see, nor try
To catch the sound of feet.

They have put off their shoes
To softly walk by day
Within our thoughts, to tread
At night our dream-led paths
Of sleep.

They are not dead who live
In hearts they leave behind;
In those whom they have loved
They live a life again,
And shall live through the years
Eternal life, and grow
Each day more beautiful.
As time declares their good,
Forgets the rest, and proves
Their immortality."

Funeral services were held March 28, 1962 with interment at Odd-fellows' Cemetery, Camden, Delaware, following the services largely attended at The McCrery Funeral Home, Prices Corner, Kirkwood Highway.

WILLIAM H. BRIGGS

ADAH LAW MCCABE

Adah Law McCabe was born August 9, 1892, in Bishopville, Maryland. Her parents were Charles R. and Lena Collins Law. She became the bride of Reverend Joshua B. McCabe on December 19, 1921.

She and her husband began what proved to be a most useful career together, with rapid promotions because of consistent growth in leadership of both her husband and herself. But their ministry was cut short by the sudden death of her husband in the spring of 1929.

Left with a small son, she neither sought nor allowed pity from any source. She straightway arranged to attend college at the University of Delaware and, upon graduation, entered the teaching profession in which she continued with marked success until her retirement.

Her son, Professor Charles Law McCabe of Carnegie School of Technology, survives her. Her death took place November 17, 1961, and she was laid to rest in Bishopville, Maryland, November 20th. Funeral services were in charge of Reverend Essell P. Thomas, a life long friend of the family.

ESSELL P. THOMAS

MRS. JESSE C. MCCOY

Florence I. Savacool was born in Johnsonburg, New Jersey on March 6, 1884. On March 9, 1906 she married the Rev. Jesse C. McCoy, minister at Johnsonburg, who was then attending Drew Theological Seminary.

Their first charge was at Royal Oak, Maryland. In addition they served at Galestown, Pomona, Tilghman's Island, Zion, Maryland, St. Georges, Milton, Rising Sun, Cecilton, Newport and Rehoboth Beach.

Mrs. McCoy was a real helpmate to her minister husband, not only in making every parsonage-home a truly Christian place, but serving in church work as well. The writer of this memoir remembers her conducting prayer

meetings and special Sunday evening services. Her prayers made a lasting impression on all who heard them.

She passed away on April 12, 1962 in the Town House Nursing Home, Lancaster, Pennsylvania, after an illness of nearly four years. She is survived by four children, Habbart K. McCoy, Mrs. Isabelle Doehne, Mrs. Evelyn Hartman and Paul E. McCoy.

Funeral services were held from Janes Methodist Church, Rising Sun, Maryland, April 14, 1962, and were conducted by the minister, The Rev. Thomas Churn.

PAUL E. MCCOY

FANNIE V. SHERWOOD

Fannie V. Sherwood, widow of the Reverend William Nicholas Sherwood, died in the Wilmington General Hospital, Wilmington, on Sunday, November 19, 1961, after having been a patient there for five weeks. The Rev. Preston W. Spence, D.D., pastor of Peninsula Methodist Church, Wilmington, of which she had been a member for many years, officiated at her funeral on Wednesday, November 22, 1961.

Her husband, a member of the Maryland Annual Conference of the Methodist Protestant Church, began his ministry in 1900. He married Mrs. Sherwood, a native of Baltimore, Maryland, in 1906. For the next twelve years she was a devoted parsonage wife and a capable assistant to her husband in his pastorates on Talbot Circuit, Powellville, Ewell's Church of Clayton, Union Circuit, Northumberland, Selbyville, Salem, Rowlandville. In 1919 advanced tuberculosis compelled her husband to take the superannuated relationship. Retiring to Wilmington, although finances were limited, she ministered faithfully to his every need, supplementing the meager pension by her activities as a seamstress. After seven years, her husband was relieved of his suffering in 1926 at the age of 50 years.

The thirty-six years of widowhood were difficult ones. She never complained at the hardness of her lot in life. Cheerful, thankful even for small blessings and kindnesses, confined to her home for a number of years, continuing to work as a seamstress long after her hands were terribly crippled by arthritis and it was difficult to walk, her faith in God never wavered, her loyalty to Christ and the Methodist Church deepened with the years, and her Christian spirit was an inspiration to all who entered her home—neighbors, friends, pastor.

JOHN N. LINK

VIII ROLL OF HONORED DEAD DECEASED MINISTERIAL MEMBERS

"They Rest From Their Labors And Their Works Do Follow Them."

Entered Ministry	Name	Time Death	Place of Death	Age	Years Effective
1908	John W. Sutton	Apr. 11, 1939	Princess Anne, Md.	63	27
1886	Wm. R. Mowbray	Apr. 25, 1939	Wilmington, Del.	73	40
1907	Ransom P. Nichols	May 8, 1939	Salisbury, Md.	65	32
1876	Wilbur F. Corkran	May 10, 1939	Lewes, Del.	85	53
1883	Vaughn S. Collins	July 7, 1939	Wilmington, Del.	80	46
1885	Ellenzie C. Sunfield	Mar. 20, 1940	Wayne, N. J.	80	35
1892	John A. Wright	Nov. 17, 1940	Delmar, Del.	80	37
1918	A. F. Zimmerman	Dec. 21, 1940	Dover, Del.	47	22
1892	Clarence M. Cullen	Mar. 20, 1941	Lewes, Del.	78	43
1900	James L. Nichols	Apr. 2, 1941	Newark, Del.	70	29
1890	Melvin D. Nutter	Sept. 16, 1941	Newark, Del.	80	39
1881	John A. Rood	Apr. 1, 1942	Chesterville, Md.	89	35
1894	Henry G. Budd	Aug. 10, 1942	Dover, Del.	78	37
1902	James H. Gardner	Aug. 19, 1942	Salisbury, Md.	71	40
1876	Edmund L. Hoffecker	June 8, 1942	Easton, Md.	89	42
1895	Daniel J. Givan	Sept. 2, 1942	Snow Hill, Md.	77	45
1905	Jesse C. McCoy	Dec. 29, 1942	Rising Sun, Md.	68	37
1912	Wm. C. Mumford	Feb. 11, 1943	Salisbury, Md.	64	31
1887	James H. Wilson	June 6, 1943	Elsmere, Del.	80	39
1905	William R. Woodell	Jan. 19, 1944	Delmar, Del.	72	29
1914	Marion W. Marine	Feb. 18, 1944	Dover, Del.	59	30
1890	Virgil E. Rorer	June —, 1944	Jacksonville, Fla.	—	43
1896	Luther E. Poole	July 4, 1944	Snow Hill, Md.	74	38
1891	George F. Jones	Oct. 17, 1944	Mystic, Conn.	80	34
1895	Edward H. Collins	Aug. 13, 1944	Wilmington, Del.	75	39
1929	Clark S. Marshall	Dec. 31, 1944	Clayton, Del.	84	2
1892	Dorsey Blake	Mar. 20, 1945	Milford, Del.	80	52
1897	John W. Prettyman	May 14, 1945	Zion, Md.	80	39
1899	Thomas R. Woodford	June 21, 1945	Orlando, Florida	73	37
1914	Norman C. Benson	July 21, 1945	Philadelphia, Pa.	70	31
1905	Daniel J. Ford	Oct. 23, 1945	Camden, Del.	75	30
1904	Frank M. Clift	Nov. 25, 1945	Springfield, Pa.	75	33
1902	James W. Colora	Apr. 24, 1946	Wilmington, Del.	74	41
1905	John T. Bailey	Sept. 27, 1946	Milford, Del.	74	33
1904	Joseph A. Buckson	Feb. 9, 1947	Rehoboth Beach, Del.	82	28
1903	George S. Thomas	Jan. 23, 1947	Tampa, Florida	75	38
1910	Ziba Adams	Mar. 7, 1948	Port Republic, N. J.	75	32
1912	W. F. Bauscher	July 11, 1947	Baltimore, Md.	64	30
1897	C. P. Butler	Apr. 29, 1948	Seaford, Del.	80	47
1910	J. C. B. Hopkins	Jan. 25, 1948	Perryville, Md.	67	35
1914	Frank White	Dec. 27, 1947	Rising Sun, Md.	71	28
1897	William O. Bennett	Nov. 9, 1948	Felton, Del.	82	33
1903	Arthur W. Goodhand	Feb. 6, 1949	Wilmington, Del.	86	38
1910	Ernest C. Hallman	Sept. 22, 1948	Lewes, Del.	62	37
1909	Frank Herson	July 30, 1948	Milford, Del.	64	39
1897	Thomas S. Holt	Nov. 20, 1948	Federalburg, Md.	76	14
1911	Oren B. Rice	Aug. 31, 1948	Trappe, Md.	76	28
1921	Francis R. Holland	May 1, 1948	Salisbury, Md.	82	9
1903	William E. Habbart	Feb. 1, 1950	Wilmington, Del.	76	40
1893	George W. Hines	Mar. 28, 1950	Stewartstown, Pa.	80	51
1906	Benjamin M. Johns	Oct. 24, 1949	Unadilla, N. Y.	74	43
1898	Hugh B. Kelso	Mar. 11, 1950	Wilmington, Del.	74	47
1931	John H. Mark	Jan. 28, 1950	Bridgeton, N. J.	74	10
1900	William C. Poole	Dec. 24, 1949	Lewes, Del.	74	35
1912	Ivanhoe Willis	Sept. 21, 1949	Wilmington, Del.	76	27
1902	Oram T. Baynard	May 11, 1950	Dover, Del.	76	38
1908	Arthur L. Grey	May 19, 1950	Easton, Md.	75	35
1904	John M. Kelso	May 19, 1950	Dover, Del.	72	41
1898	Frederick X. Moore	Sept. 4, 1950	Baltimore, Md.	76	23
1938	C. E. Ennis	June 16, 1952	Salisbury, Md.	39	13
1922	M. E. Dearholt	Dec. 24, 1951	Fayetteville, Pa.	58	25
1916	C. C. Harris	May 3, 1952	Easton, Md.	65	36
1902	W. E. Matthews	June 23, 1951	Smyrna, Del.	93	20
1914	F. K. McCorkle	Mar. 5, 1952	Blades, Del.	80	24
1918	J. T. Rowlenson	July 14, 1951	Dagsboro, Del.	67	33
1921	Milton S. Andrews	July 12, 1952	Wilmington, Del.	56	19
1896	Frank A. Hollana	Mar. 6, 1953	Hurlock, Md.	82	40
1905	W. P. Roberts	Nov. 23, 1952	Mt. Airy, Md.	70	43

Entered Ministry	Name	Time Death	Place of Death	Age	Years Effective
1899	George W. Dawson	Nov. 23, 1953	Middletown, Del.	80	40
1912	Charles M. Griffeth	Apr. 29, 1954	Baltimore, Md.	68	34
1917	Walter A. Hearn	Dec. 14, 1953	Wilmington, Del.	68	36
1927	Harvey O. Hufnal	May 2, 1954	Lewes, Del.	49	25
1913	Disston W. Jacobs	Nov. 4, 1953	Rehoboth Beach, Del.	67	36
1930	Lucian L. Powell	Oct. 2, 1953	Seaford, Del.	50	23
1884	William A. Wise	Dec. 2, 1953	Wilmington, Del.	91	46
1929	Asa E. Kniceley	Mar. 15, 1955	Salisbury, Md.	63	23
1895	George A. Morris	Aug. 2, 1954	Salisbury, Md.	84	37
1893	John P. Outten	June 25, 1954	Laurel, Del.	85	40
1904	Edwin B. Taylor		Springfield, S. C.		
1909	John J. Bunting, Sr.	May 19, 1955	Hurlock, Md.	69	46
1927	John A. Clark	May 17, 1955	Wilmington, Del.	72	22
1947	Wilson Davis	Oct. 10, 1955	Easton, Md.	45	8
1922	Charles H. Hudson	Aug. 22, 1955	Wilmington, Del.	72	27
1899	John L. Johnson	Jan. 20, 1956	Smyrna, Del.	81	45
1924	Arthur E. B. Blundon	Dec. 25, 1956	Camden, Del.	63	32
1900	Howard Davis	Apr. 3, 1957	Lewes, Del.	84	38
1889	Vinal E. Hills	Jan. 25, 1957	Wilmington, Del.	90	47
1928	Frederick C. Louhoff	Nov. 24, 1956	Wilmington, Del.	70	27
1942	Thomas B. Brinton	Oct. 3, 1957	Wilmington, Del.	74	10
1898	Omar E. Jones	Dec. 10, 1957	Seaford, Del.	80	50
1912	George E. Sterling	Jan. 17, 1958	Wilmington, Del.	68	46
1911	David J. Moore	Nov. 13, 1958	Rich. Park, Del.	78	37
1906	John N. Sparklin	Aug. 22, 1958	Wilmington, Del.	87	36
1911	Charles W. Spry	Sept. 28, 1958	Dover, Del.	77	37
1908	Leonard White	June 13, 1958	Wilmington, Del.	77	35
1922	J. Harry Wright	May 30, 1958	Wilmington, Del.	67	29
1917	Charles H. Dobson	Sept. 13, 1959	Easton, Md.	82	16
1931	Richard M. Green	Mar. 1, 1960	Wilmington, Del.	56	27
1903	Walter E. Gunby	Apr. 20, 1960	Cambridge, Md.	82	41
1896	Leolan Jackson	June 8, 1959	Ridgely, Md.	85	43
1900	C. Nadal Jones	Aug. 13, 1959	Wilmington, Del.	86	42
1905	Howard R. McDade	Aug. 12, 1959	Sharptown, Md.	81	16
1907	Wm. H. Revelle, Sr.	July 18, 1959	Lewes, Del.	83	42
1886	George Emmett Wood	Jan. 10, 1960	Dover, Del.	97	43
1923	Walter G. Barlow	Feb. 8, 1961	Georgetown, Del.	85	19
1904	Edward J. Bond	Aug. 1, 1960	Kennedyville, Md.	81	42
1900	Charles I. Flory		Waynesboro, Va.		40
1908	Jesse P. Landon		Wayne, Michigan		31
1910	Thomas J. Sard	May 8, 1961	Wilmington, Del.	85	37
1926	Harry V. Branford	Nov. 11, 1961	Rehoboth Beach, Del.	73	29
1912	Ollie H. Connelly	July 19, 1961	Ocean Grove, N. J.	75	47
1930	W. James Ennis	Nov. 8, 1961	Camden, Del.	56	14
	Charles M. Kelsor		Claibourne, Md.		14
1905	Lewis B. Morgan	June 28, 1961	Middletown, Del.	84	36
1917	Peter M. R. Schauer		Wilmington, Del.		36
1922	Wingate D. Short	July 15, 1961	Wilmington, Del.	70	22
1916	Roy T. Thawley	May 2, 1962	Wilmington, Del.	69	41
1919	John H. Whedbee	Feb. 28, 1962	Sherwood, Md.	74	33

IX

HISTORICAL

(a) CONFERENCE SESSIONS

No.	Date	Place	Bishop	Secretary
Organizing Session				
1	Oct. 31, '39	Salisbury, Md.	E. H. Hughes	J. R. Bicking
Adjourned Session				
	May 15, '40	Wilmington: Grace	E. H. Hughes	J. R. Bicking
Special Session				
	Jan. 22, '41	Dover: Wesley	A. W. Leonard	J. R. Bicking
	Oct. 31, '44	Dover: Wesley	C. W. Flint	J. R. Bicking
	Sept. 15, '49	Dover: Wesley	C. W. Flint	W. L. Beckwith
	June 12, '50	Dover: Wesley	C. W. Flint	W. L. Beckwith
Regular Session				
2	May 13, '41	Wilmington: Union	A. W. Leonard	J. R. Bicking
3	May 13, '42	Wilmington: McCabe	A. W. Leonard	J. R. Bicking
4	May 12, '43	Wilmington: Union	R. J. Wade	J. R. Bicking
5	May 17, '44	Wilmington: McCabe	E. H. Hughes	J. R. Bicking
6	May 16, '45	Wilmington: St. Paul's	C. W. Flint	J. R. Bicking
7	May 15, '46	Wilmington: McCabe	C. W. Flint	J. R. Bicking
8	May 14, '47	Wilmington: Union	C. W. Flint	J. R. Bicking
9	May 17, '48	Wilmington: Union	Clare Purcell	W. L. Beckwith
10	May 12, '49	Salisbury: Bethesda	C. W. Flint	W. L. Beckwith
11	May 18, '50	Wilmington: Union	F. P. Corson	W. L. Beckwith
12	May 17, '51	Dover: Wesley	C. W. Flint	W. L. Beckwith
13	May 15, '52	Wilmington: Grace	C. W. Flint	W. L. Beckwith
14	May 14, '53	Wilmington: Union	G. B. Oxnam	W. L. Beckwith
15	May 13, '54	Wilmington: St. Paul	G. B. Oxnam	W. L. Beckwith
16	May 12, '55	Wilmington: Grace	G. B. Oxnam	W. L. Beckwith
17	May 24, '56	Dover: Wesley	G. B. Oxnam	W. L. Beckwith
18	May 16, '57	Wilmington: Grace	G. B. Oxnam	W. L. Beckwith
19	May 15, '58	Wilmington: St. Paul's	G. B. Oxnam	W. L. Beckwith
20	May 14, '59	Salisbury: Bethesda	G. B. Oxnam	W. L. Beckwith
21	May 19, '60	Wilmington: Grace	G. B. Oxnam	W. L. Beckwith
22	May 18, '61	Wilmington: Grace	J. W. Lord	W. L. Beckwith
23	May 17, '62	Wilmington: Grace	J. W. Lord	W. L. Beckwith

(b) GENERAL

General Conference Delegates

1940 J. J. Bunting, W. A. Hearn, T. C. Mulligan.
City; 44, Bethel and Town Point; 45, Chaplain, U. S. Navy; 46-47, Trappe;
Lay—Orlando M. Shockley, Bettie S. Brittingham, Wilmer Fell Davis.

Jurisdictional Conference Delegates

Reserves to General Conference

1940 D. W. Jacobs, W. E. Gunby, Winfred P. Roberts, E. P. Thomas, E. C. Hallman.
Lay—H. B. Wright, Frederic P. Adkins, Harry E. Walls, Luther Bennett, C. N. Satterfield.

Reserves to Jurisdictional Conference

J. L. Green, J. R. Bicking, Frank Herson.
Lay—W. L. Overdeer, Granville Hooper, H. H. Nuttle.

General Conference Delegates

1944 O. J. Collins, W. A. Hearn, T. C. Mulligan.
Lay—T. Blair Ely, Elwood F. Melson, Wilmer Fell Davis.

Reserves to General Conference

Jurisdictional Conference Delegates and

1944 J. J. Bunting, R. C. Jones, J. R. Bicking, J. E. Cummings, E. P. Thomas.
Lay—C. Norman Jefferson, C. N. Satterfield, J. W. Smith, Granville Hooper, V. E. Hearne.

Reserves to Jurisdictional Conference

S. B. Bradley, H. P. Fox, O. A. Bartley.
Lay—Luther Bennett, Willis L. Overdeer, Norman P. Walters.

General Conference Delegates

1948 E. P. Thomas, T. C. Mulligan, R. M. Green.
Lay—Wilmer Fell Davis, J. A. Wright, T. Blair Ely.

Jurisdictional Conference Delegates**Reserves to General Conference**

1948 H. P. Fox, L. E. Windsor, O. A. Bartley, J. R. Bicking, L. E. Wimbrow.
Lay—A. R. Hudson, Mrs. Phillips E. Douglas, E. F. Melson, R. O. Dulany, Granville Hooper.

Reserves to Jurisdictional Conference

1948 S. B. Bradley, R. C. Jones, R. E. Green.
Lay—C. Norman Jefferson, Fulton Downing, W. L. Overdeer.

General Conference Delegates

1952 R. M. Green, L. E. Wimbrow, L. E. Windsor.
Lay—J. Millard Tawes, Wilmer Fell Davis, Mrs. Harry Hygate.

Jurisdictional Conference Delegates**Reserves to General Conference**

1952 Joseph Dickerson, John French, R. T. Thawley, Robert Green, John J. Bunting, Jr.
Lay—Granville Hooper, Clinton Brown, F. J. Downing, A. R. Hudson, O. M. Shockley.

Reserves to Jurisdictional Conference

1952 H. P. Fox, A. J. Jackson, D. E. McClain.
Lay—Blair Ely, Elias Tingle, J. A. Wright, Jr.

General Conference Delegates

1956 O. A. Bartley, J. N. Link, C. I. Carpenter.
Lay—Granville Hooper, John Downing, Wilmer Fell Davis

Jurisdictional Conference Delegates**Reserves to General Conference**

1956 J. Leas Green, John French, J. J. Bunting, Jr., P. W. Spence.
Lay—Clinton H. Brown, Mrs. Earl Sylvester, S. Edward Simpson, Fulton Downing.

Reserves to Jurisdictional Conference

1956 A. J. Jackson, R. M. Green, W. F. Dunkle.
Lay—Harry Nuttle, Arthur Hudson, Leonard Barnes.

General Conference Delegates

1960 John E. French, Roy L. Tawes, J. J. Bunting, Jr.,
Lay—George P. Chandler, Clinton H. Brown, Wilmer F. Davis.

Jurisdictional Conference Delegates**(Reserves to General Conference)**

1960 J. Leas Green, J. B. Dickerson, William F. Dunkle, Jr., Paul McCoy.
Lay—Granville Hooper, Fulton J. Downing, Walter Palmer, Elton Parsons.

Reserves to Jurisdictional Conference

1960 R. Jervis Cooke, Walter L. Beckwith, J. Robert Mackey.
Lay—Otis F. Figgs, Russell P. Smith, Jr., S. E. Simpson.

XI

MISCELLANEOUS

(a) CONFERENCE RULES OF ORDER

- Rule 1. The Conference shall meet at 9.00 A. M. and adjourn at 12.30 P. M. But the Conference may, in its discretion, alter the time of meeting and adjournment.
- Rule 2. The President shall decide all questions of order, subject to an appeal to the Conference; but in case of such an appeal the question shall be taken without debate, except that the appellant may make a simple statement of the grounds of his appeal.
- Rule 3. All resolutions and motions shall be in writing, if the President, Secretary, or any two members request it.
- Rule 4. When a motion is made and seconded, or a resolution is introduced and seconded, or a report presented and read by the Secretary, or stated by the President, it shall be deemed in possession of the Conference; but any motion or resolution may be withdrawn by the mover, with the consent of the Conference, at any time before amendment or decision.
- Rule 5. The motion to Lay on the Table, or to Take from the Table, and for the Previous Question, shall be taken without debate.
- Rule 6. No new motion or resolution shall be entertained until the one under consideration has been disposed of, which may be done by adoption or rejection, unless one of the following motions shall intervene, which shall have precedence in the order in which they are placed, namely:
- (1) To fix the time to which the Conference shall adjourn.
 - (2) To Adjourn.
 - (3) To take a recess.
 - (4) To lay on the table.
 - (5) For the previous question.
 - (6) To postpone to a given time.
 - (7) To refer.
 - (8) To substitute.
 - (9) Amendment.
 - (10) To postpone indefinitely.
- A motion to amend shall be in order, and a substitute for both amendments may be received, which substitute may be amended only once, and if a substitute be accepted, it shall operate as an amendment to the original proposition.
- Rule 7. When a member is about to speak in debate, or to deliver any matter to the Conference, he shall rise and respectfully address the President, but shall not proceed until recognized by him.
- Rule 8. No member shall be interrupted while speaking, except by the President to call him to order when he departs from the question, or uses personalities or disrespectful language; but any member may call the attention of the President to the subject when he deems a speaker out of order, and any member may explain when he thinks himself misrepresented.

- Rule 9. When a member desires to a question of privilege, he shall briefly state the question; but it shall not be in order for him to proceed until the President shall have decided it a privileged question.
- Rule 10. No person shall speak more than twice on the same question, nor more than ten minutes at one time, without leave of the Conference; nor shall any person speak more than once until every member choosing to speak shall have spoken.
- Rule 11. When any motion or resolution shall have been acted upon by the Conference, it shall be in order for any member who voted with the prevailing side to move a reconsideration; but a motion to reconsider is a non-debatable motion and shall be decided without debate.
- Rule 12. No member shall absent himself from the sessions of the Conference without leave, unless he is sick or unable to attend.
- Rule 13. No member shall be allowed to vote on any question who is not within the bar of the Conference at the time when such question shall be put by the President, except by leave of the Conference when such member has been necessarily absent.
- Rule 14. Every member who is within the bar at the time a question is put shall give his vote, unless the Conference, for special reasons, shall excuse him.
- Rule 15. It shall be in order for him to move that the question be taken without further debate on any measure pending, except in cases in which character is involved, and if sustained by two-thirds, the question shall be taken.
- Rule 16. The motion to adjourn shall be taken without debate, and shall always be in order, except, (1) when a member has the floor (2) when a question is actually put, or a vote is being taken; (3) when the question is pending on seconding the demand for the previous question; (4) when the previous question has been called and sustained, and is still pending; and (5) when a motion to adjourn has been negatived and no business or debate has intervened.
- Rule 17. All reports of the Boards, Commissions and Committees, shall be published and mailed to the Members of the Annual Conference ten (10) days prior to the date of meeting of the Annual Conference. Reports to be included in this mailing must be in the hands of the Secretary thirty (30) days prior to such Session.
- Rule 18. No report shall be received or adopted by the Conference until a copy has been placed in the hands of the Secretary.
- Rule 19. These rules shall not be suspended or amended except by a vote of two-thirds of the members present and voting.
- Rule 20. All materials to be published in the Journal shall be in the hands of the Secretary not later than ten (10) days after adjournment of the Annual Session or it shall be excluded unless specific permission for further delay is granted by the Conference.

WILLARD L. ROBINSON	1956
WILLIAM H. REVELLE, JR.	1956
ELMER L. BENNETT	1956
CLINTON H. BROWN	1960
JOHN CLARENCE NORTH	1960

XII

PASTORAL RECORD

- Adams, J. P.**—1916, Maryland; 16-17—Mapleside and Fairview; 18—Mt. Tabor, Wash.; 19, without appointment at his request; 20, Broadway and Lauraville, Ass't.; 21, without appointment at his request; 22-23, withdrawn; 24, Reliance; 25, Calvary and Walker's Chapel; 26, Mt. Nebo; 27, Clayton; 28, Grace-land Park; 29, Dir. Rel. Work, Starr Church; 30, Greenbackville; 31, Harmony; 32, Emmanuel; 33, Superannuate; 34, Amelia; 35, Marley; 36, Cumberland Cir.; 37, Grove; 38, Deer Creek; 39, Dover; Pen. Conf. 40, Queenstown; 41—Retired.
- Archer, William T.**—1959 Peninsula; 59—Wesley Chapel, Rock Hall, Md.; 60—Queenstown, Md.; 61—St. Georges, Clarksville.
- Atkins, C. H.**—1917, Wilmington M. E. Conf. 1917—Leipsic; 18-21—Lincoln; 22-28, Concord; 29-31, Tilghman; 32, Galena; 33, Wil. and Peninsula Conf. 33-41 Zion Cir.; 42-46, Peninsula Conf., East New Market; 47-51, Maryland; Retired 52.
- Amoss, H. M.**—1934 Baltimore Conference; 1957, Pen. Conf.; 1957—Salisbury-Bethesda.
- Bailey, F. B.**—1921, Maryland M. P.; 1921-23, West Wilmington; 25, Lauraville; 26-27, Wallace Memorial; 28-29, Mardela; 30-34, Deer Park; 35-36, Calvary, (Balto.); 37-44—Maryland and Peninsula, Federalsburg (Christ); 45-55, Laurel (Christ); 56-59, North East, Md.; 60-61, Associate, McCabe—Wilmington; 62—Retired.
- Bailey, H. N.**—1924, Wil. Conf.; 1924, Farmington; 25, St. Paul's (Dover); 26, Maryland; 27-29, Crapo; 30-31, Seaford Circuit; 32-33, Hopewell; 34-36, Tangier; 37, Deal's Island; 38-45, Wil. and Peninsula, Perryville; 46-51, U. S. Veterans Administration Chaplain; 52—Sabbatical Leave; 53—Retired.
- Bailey, R. D.**—1957, Pen. Conf.; 57—Farmington, Del; 58-61, Harmony-Grove; 62—Vienna.
- Baker, D. W.**—1939, Wil. Conf. and Peninsula, 39-40, Stanton; 41-42, Warwick; 43-, Rehoboth Beach; 47-49, Milford (Calvary); 50-56—Laurel Centenary; 57-59, Richardson Park; 60—Selbyville, Del.
- Baker, F. A.**—Wilmington Conf., 1925-26, Millington; 27-30, Newark, Md.; 31-34, Fruitland; 35-39, Dagsboro; Peninsula Conf. 40-43, Federalsburg; 44-45 Mt. Salem, Wilmington; 46-47, Hillsboro-Queen Anne; 48-55—Salisbury (Grace); 56—Crisfield-Asbury; 57—Retired.
- Barton, Chas. E.**—1957, Pen. Conf.; 57-58, Concord-Grove; 59—Dorchester, Cambridge, Md.
- Baynard, F. O.**—1940, Peninsula Conf. 40—At School; 41-42—Stanton; 43-45 Hosier Mem. and Hooper's Island; 46-47, Church Hill; 48-50, Wyoming; 51-54, Frankford; 55—Queenstown; 56-58, Greenwood Circuit; 59—Clayton, Del.
- Beckwith, W. L.**—1936, Wil. Conf.; 36-38, Church Hill; Wilmington and Peninsula, 39-42—Magnolia; 43-47—Millsboro; 48-56—Smyrna; 57—Crisfield-Asbury.
- Benjamin, N. B.**—1950 Pen. Conf.; 1950-54, Chester-Bethel; 55-58 Millington, Md.; 59-61, Harrington, Trinity; 62—Middletown.
- Bennett, E. L.**—1935, Wilmington Conf.; 35-36, Elliott's; 36-37, Beckwith and Speden; 38-49—Smith's Island; Peninsula Conf. 1940-45—Dagsboro; 46-49—Mt. Pleasant (Crisfield); 50-53, Berlin; 54-56, Centreville; 57—Salisbury-Andrews & Stengle; 58—Pocomoke-Bethany.
- Bergman, R. W.**—1961, Peninsula Conf.; 61—Cannon Charge.
- Bicking, J. R.**—1907, Wilmington Con. 1907, Elk Neck; 08-09, Cherry Hill; 10-12, Eastlake; 13-16, Centreville; 17, Ridgely; 18-21, New Castle; 22-23, Pocomoke City; 24-26, Deal's Island; 27-30, Scott; 31-35, Berlin; 36-41, Wil. and Penin.; Immanuel (Crisfield); 42-46, Rising Sun; 47, Supt. Anti-Saloon League of Delaware; 48-49, (Trinity) Wilmington; 50-51, Millington, Md.; 52, Retired.
- Blevins, E. B.**—1960, West Virginia to Peninsula; 1960-61, St. James; 62—Laurel, Christ.
- Blundon, A. Jason**—1951, 51, Odessa; 52—Asst. Pastor Grace-Wilmington; 53-55—Ocean View; 56-59, Bridgeville; 60—Oxford, Md.
- Boyer, R. M.**—1961, Peninsula Conf.; 61—Bayview-Bethel.
- Bradley, S. B.**—1926, Wilmington Conf.; 1926, Secretary; 27-29, Crumpton; 30-31, Ebenezer; 32-34, Chester-Bethel; 35-38, Fruitland; 39-40, Wil. and Peninsula, Delmar; 41-46, Seaford (St. John's); 47-48, Cambridge (Zion); 49, Sab. Leave; 50, "Sv."; 51-61, Retired. 62 Restored to Active Relation; 62—Assoc. Asbury Wlm., Manor.
- Bready, R. H.**—1928, Ohio. '28, E. Pearl St., Cin'ti; 29-30 Elmwood Place; '31, withdrew, incapacitated; '45-'47 Union Grove (Balt.); '48-'51 Holly Oak (Pen.) 1952 Pen. '52, Milton, Grace; '53, At School, Assoc. Pastor Calvary, Wash. D. C.; '54, Still Pond-Betterton; 55-59, Kent Island; 60—South Wilmington Parish.
- Branford, C. W.**—1926, Wilmington Conf.; 1926, Pocomoke Cir.; 27-32, Ocean View; 33-36, Chincoteague; 37-40, Wil. and Peninsula, Scott; 41, Middletown, 42-45, Berlin; 46, Easton (Trinity); 47-51, (Calvary) Wilmington; 52-55, Delmar-Mt. Olive; 56-57, Pocomoke (Bethany); 58—Retired.

- Brewer, O. G.**—1922, Maryland M. P. 22-23, Quantico; 24, Fairfax, Va.; 25-26, Reliance; 27, Bedford, Pa.; 28-29, Liberty, Md.; 30, Dagsboro; 31-34, Greenbackville, Va.; 35, Dorchester; 36-40, Maryland and Peninsula Confs.; Mardela; 41-42, Wesley Chapel; 43-44, Clayton, (St. Paul); 45, Frankford; 46-47, Hosier Mem. Hoopers Island; 48-49, Cambridge Circuit; 50-51, Church Hill; 52-54, Millington; 55-56, Concord Grove; 57—Hebron-Nelson; 58—Frederica; 59-61, Nanticoke & Bivalve; 62—Retired.
- Brewer, O. G., Jr.**—1949, Peninsula; 49-50, Wye Mills-Cordova; 51-58, Princess Anne; 59—Denton, First.
- Briggs, W. H.**—1907, Wilmington Conf. 1907-9, Colara; 10-13, Zion Cir.; 14-15, Preston; 16-20, Selbyville; 21-25, Easton; 27-30, Supernumerary; 31—Retired.
- Buckley, F. G.**—1935, Wilmington Conf.; 1935, Pocomoke Cir.; 36, Annamessex; 37-38, Charlestown; 39-41, Wil. and Pen. Concord; 42-43, Bishopville; 44-47, Quantico; 48-49, Whaleyville; 50-53, Port Deposit; 54-55, Townsend; 56—Centreville-Grace; 57-58, Camden, Del.; 59—East New Market.
- Bundick, W. B.**—1950 Pen. 1950-51, Townsend, Del.; 52-53, Dagsboro-Bethel; 54-57, Mt. Salem; 58—New Castle, Del.
- Bunting, J. J., Jr.**—1941, Pen. Conf. 1941-43, Camden; 44-45, Easton (Trinity); 46, Supernumerary; 47-48, (First) Chestertown; 50—Newark, Del.
- Burge, C. D.**—1960, Peninsula Conf.; 60, Magnolia, Del.; 61—Townsend, Del.
- Caldwell, H. T.**—1930, Wil. Conf.; 1930, Church Hill; 31-35, Felton; Wil. and Pen. 36-41, Chesapeake City; 42-44, Hockessin; 45-48, Sharptown (Asbury); 49—Rising Sun.
- Carpenter, C. I.**—1929-30, Newark Conf. 31-33, Wil. Conf. Rehoboth; 34-36, Federalsburg; Wil. and Pen., 37-60, Chaplain, U. S. Army; 61—Avenue-Milford.
- Chandler, H. F., Jr.**—1929 Baltimore Conf.; 29-32, Relay; 33-34, Canton; 35-39, Montgomery Circuit; 40-52, Bethesda; Pen. Conf. 1953; 54, Easton, Md.
- Churn, Thomas**—1950 Pen. 1950; 53, Galena, Md.; 54-55, Mardela; 56-58, Whaleysville, Md.; 59-60, Frederica, Del.; 61—Rising Sun, Md.; 62—Trinity Wil.
- Clarkson, C. S.**—1936, Baltimore Conf.; (South) 1936, South Covington, Va.; 37-38, Nokesville, Va.; Pen. Conf. 1939-40, Goldsboro; 1941-43, Oxford; 44-46, Hillcrest; 47-49, North East; 50-56—Wilmington Brack Ex.; 57—Georgetown-Wesley; 58-61, Delmar, Del. First; 62—Mt. Salem Wil.
- Clawson, E. J.**—1958, Peninsula 58-59, Allen, Md.; 60-61, Sharptown-Mt. Vernon; 62—Nanticoke-Bivalve.
- Clendaniel, D. O.**—1951; 51-55, Church Hill; 56, Federalsburg (Union); 58—Federalsburg (Christ).
- Coleman, E. E.**—1926, Maryland Conf. 24, Lewistown; 25, Wil. (First); 26-27, Cecil; 28-32, Kempton; 33-35, Delmar; Mary. and Pen. 36-42, Seaford (Olivet); 43-45, Chaplain, U. S. Navy; 46-49, Middletown; 50-60, Chaplain, Wil., Del.; 61—Chaplain, Va. Marion, Ind.
- Collins, W. I.**—1926, Virginia Conf. ME. South; 1926, Phoenix; 27-28, Spotsylvania; 29-32, Lancaster; 33-36, Middle Bedford; 37-38, Cambridge, Md.; Wil. and Pen. 39-41, Salisbury (South); Pen., 42-45, Church Hill; 46-47, Mardela; 49-53, Bishopville; 54-57, Deal Island; 58—Hooper's Island.
- Collis, Ralph H.**—1951, 52-53, Mt. Salem; 54, Assoc. Pastor, Wilmington-Grace; 55—Assoc. Asbury, Salisbury; 56, Retired.
- Conner, H. H.**—1941, Pen. Conf. 41-42, Frederica; 43-44, Holly Oak; 45-47, Stillpond and Betterton; 48, Rising Sun; 49, Hebron (Nelson); 50-51, Delmar (Mt. Olive), 52, Sharptown, Asbury; 53-54, Greenwood; 55, Sabbatical Leave; 56-59, Wil., (Calvary); 60—Odessa, Del.
- Cooke, R. J.**—1941, Pen. Conf. 1941, At School; 42-43, Kingswood and Delaware 48-59; Centreville (Epworth); 50-56, Seaford-St. John's; 57-58, Salisbury, Trinity; 59—Dist. Supt. Wil. Dist.
- Covington, C. E.**—1953; 53-55, Marydel; 56-60, Ocean View, Del.; 61—Rehoboth Beach, Del.
- Crockett, E. E.**—1935, Wil. Conf. 1935-37, Girdletree; Wil. and Pen. Confs. 38-41, Nanticoke; 42-44, Mt. Pleasant; 45-49, Retired; 49-50, Seaford Circuit; 51-61 Retired; 62 Restored Active Relation; 62—Farmington.
- Crum, Ira E.**—1936, Wil. Conf. 1936-37, Burrsville; 38-39, Houston; Pen. Conf. 40-41, Ellendale; 42-43, Willards and Stengle; 44-46, Bayside; 47-48, Laurel (Mt. Pleasant); 49-51, Georgetown Circuit; 52-54, Powellville; 55, Allen; 56-57, Tilghman; 58—Cecilton, Md.
- Cummings, J. Earl**—1921, Maryland Conf. 1921—Cambridge Cir.; 22-24, Pipe Creek; 25-27, St. Paul's, Balto.; 28-32, Laurel, Del.; Christ; 33-35, Westminster; 36-39, Peninsula. (Wil.) Pen. Conf.; 40-44, Dist. Supt. Easton Dist.; 45-52, St. Paul's (Wil.); 53-59, Selbyville; 60—Richardson Park, Del.
- Cursey, Ellwood W.**—1945 Pen.; 45-47, Stanton; 48-49, Allen; 50-52, Hurlock (Washington); 53-54, St. Michaels; 55-56, Milton; 57-58, Centreville, Md.; 59-61, Emmanuel, Crisfield; 62—Marshallton.

- Davis, Charles D.**—1959, Pen. Conf.; 59-, Assoc. Peninsula Wilmington, 60, School; 61—Ebenezer.
- Davis, C. E.**—1921, Wil. Conf. 1921, At School; 22-24, Cheswold; 25-26, Prof. Wesley Collegiate Inst.; 27-29, Cherry Hill; 30-33, Hockessin; 34-35, Asbury, Wil.; 36-38, Cecilton; Wil. and Pen. Confs. 39-40, Still Pond; 41-42, Queenstown; 43-44, Ocean View; 45-48, Greensboro; 49-51, Pittsville (Ayres); 52-56—Wilmington-Trinity; 57—Retired.
- Davis, Harold H.**—1941, Pen. Conf. 1941; 42, Farmington; 43-45, Odessa; 46-52, Milton (Goshen); 53, Elkton, Md.
- Dickerson, J. B.**—1933, Wil. Conf. 1933-35, Stanton; 36-38, Hillcrest; Wil. and Pen. 39-41, Rising Sun; 42-46, Cambridge (Zion); 47-49, D. S. Salisbury District; 50—Wilmington (McCabe).
- Dickey, K. M.**—Received by transfer from Southern Illinois Conference, May 15, 1946. Peninsula Conf., 1946, Cecilton; 1947, Allen; 1948-49, Newark, Md.; 50-52, Hosier Memorial; 53, Sabbatical Leave; 54-55, Tilghman; 56-61, Nassau, Del.; 62—Houston.
- Diehl, J. R.**—1927, Wilmington Conf.; 1927-28, Greenwood; 29, Ellendale; 30, Mt. Vernon; 31-33, Cherry Hill; 34-35, Hopewell; Wil. and Pen.; 36-42, Parsonsburg; 43-46, Felton; 47-48, Seaford Circuit; 48-50, Frederica; 51-55, Crisfield, Mariners; 56, Retired.
- Dise, W. L.**—1935, Wil. Conf. 1928-34 United Lutheran Church; 1935, Pittsville; 36-38, Wyoming; Wil. and Pen. Cons.; 39-42, Fruitland; 43, Hurlock (Washington); 44-45, Chaplain, U. S. Army; 46, Sabbatical Leave; 47-50, Rehoboth; 51-52, Retired; 53-55, Centreville-Grace; 56-57, Smith Island; 58-59, Hebron-Nelson; 60, Retired; 61, Restored Active Relation; 61—Salisbury, St. Andrews.
- Donoway, W. A.**—1926, Maryland Conf. 25, Snow Hill Cir.; 26-28, Powellville; 29-32, Accomac; 33-35, Wesley Chapel of Kent; Mary. and Pen. 36-40, Delmar; 41-42, Preston; 43-47, Fruitland; 48-50, Hillsboro; Wil., Trinity, 51; St. Georges 52, 56 (Clarksville); 57-58, Crisfield-Mt. Pleasant; 59—Retired.
- Dore, William**—1956, Peninsula Conf.; 56-59, St. James; 60—Sudlersville, Md.
- Doyle, Ira E.**—1952, Mt. Pleasant; 53-55, Camden, Del.; 56, Rehoboth Beach, Del.; 61—Georgetown, Grace.
- Dunkle, W. F., Jr.**—Peninsula Conference, 1948—(Grace) Wilmington).
- Eckhart, Elwood B.**—1961, Peninsula Conf.; 61—Port Deposit; 62—Harmony-Grove.
- Elderice, C. M.**—1906, Maryland; 06-07, Christ Ch., Balto.; 08-14, Federalsburg; 15-16 transferred; 16-25, Crisfield (Mt. Pleasant); 26-32, Westminster; Mary. and Pen. 33-45, Crisfield (Mt. Pleasant); 46-47, Easton (Calvary); 48-55, Magnolia; 56, Retired.
- Elliott, Lee**—1928, Maryland, 1928 Mar. and Pen.—Laurel Cir.
- Ellis, R. A.**—1958 Peninsula, 58-61, Holly Oak, Del.; 62—Georgetown-Wesley.
- Evans, H. E.**—1950 Pen.; 53, Mt. Vernon; 54-56, Salisbury, St. Andrews; 57—Snow Hill, Whatcoat.
- Ferry, R. E.**—1945, Royal Oak; 45-48 Transferred Erie Conf.; 1949 Peninsula Conf., 50-52, Pocomoke-Bethany; 53, Hurlock; 54-56, Berlin; 57-61, Marshallton, Del.; 62—Delmar-First.
- Flater, H. B.**—1935, Maryland, 35, Caroline; 36-38, Bivalve; Mar. and Pen., 1938-40, Kent Island-Wye; 41-43, Still Pond; 44-45, Easton (Calvary); 46-52, Scott (Wil.); 53-60, Snow Hill-Bates; 61—Delmar, Mt. Olive.
- Fordham, Harold**—Baptist Church, 1927-36; Wil. 37, Ellendale; Wil. and Pen. 38-45, Tilghman; 46-51, St. Georges (Dover Dist.); 52-55, Pittsville-Ayres; 56-58, Hillsboro-Queen Anne; 59—West Cecil Circuit.
- Foster, G. A.**—1950, 50-54, Aldersgate; 55-56—Winona School of Theology; 57—Wilmington-Union.
- French, J. E.**—1934, Wil. 1934-36, Cordova; Wil. and Pen., 37-39, Epworth (Wil.); 40, 42, New Castle; 43-55, Denton, (First); 56-61, Supt., Salisbury District; 62—Cambridge-Zion.
- Frye, A. B.**—1915-19, Blue Ridge Atlantic Conf.; 1920, Wil. Concord; 21-23, Church Hill; 24-26 Ocean View; 27-28, Fruitland; 29-31, Greensboro; 32-37, Rising Sun; Wil. and Pen.; 38-48, Richardson Park; 49-52, Eastlake; 53-55, Crisfield-Emanuel; 56, Retired.
- Fuhr, D. V.**—1962 Pen. Conf. 62—St. Johns.
- Geoghegan, J. H.**—1891, Wil. 1891, Cordova; 92, Wye; 93, Armory; 94-95, Hopewell; 96-98, Church Hill; 99-00, Cherry Hill; 01-2, St. Georges; 03-4, Girdle-tree; 05-7, Quantico; 08-9, Houston; 10-12, Ebenezer; 13-14, Delaware City; 15-16, Mt. Lebanon; 17-18, Newark, Md.; 19-20, Bethel Cir.; 21-26, Red Lion; 27-28, Kenton; 29-31, Trappe; 32-33, Bayside; 34—Retired.
- Geoghegan, William D.**—1945 Pen. Conf. 45-46, Christiana; 47-49; At School 50-53 Instructor Rochester University; 54, Bowdoin College.
- George, J. P.**—1916, Maryland, 1916, Queen Anne; 17-18, Pocomoke Cir.; 19, Warwick; 20-21, Laurel Cir.; 22-23, Franklin City; 24-25, Conquest; 26-28, Accomac; 29-31, Whaleyville; 32-36, Kent Island; Mary. and Pen. 37-41, Harbeson; 42-44, Marydel; 45-47, Cambridge Cir.; 48—Retired.
- Gibson, R. S.**—1954 Pen. Conf.; 54-55, Frederica; 56-59, Harrington (Asbury); 60, Ocean City, Md.
- Given, R. G.**—1947 Pen.; 1947-48, Crapo; 49-51, Wesley Chapel of Kent; 52, Trappe; 53-56—Quantico; 57-58, Vernon; 59-60, Whaleyville, Md.; 61—Bishopville, Md.
- Glass, W. A.**—1935, Wil. 1935—Burrsville; 36-37, Bayside; Wil. and Pen. 38-40, Galena; 41-43, Christiana; 44-45, At School; 46—Registrar, Drew Seminary.

- Godwin, Wm. F.**—1950—Retired—Dania, Florida.
- Golden, A. B.**—1951; 51, Christiana, Del.
- Goodhand, V. M.**—1936, Wil. 36-37, Pittsville; Wil. and Pen. 38-40 Christiana; 1941-45, Chaplain, U. S. Army; 46, Newport; 47—Chaplain U. S. Army; 60-61, Withdrawn; 62, Restored, 62—Assoc. Grace-Wilm.
- Goodley, G. W.**—1939, Wil. and Pen. 39-40, Charlestown; 41, Ebenezer; 42-45, Chaplain, U. S. Army; 46-47, Associate Pastor, Asbury (Salisbury); 48-55, Hillcrest; 56-58, Denton (First); 59—Newport, Del.
- Gordy, H. L., Jr.**—1956 Pen. Conf.; 56—School; 57-60, Quantico, Md.; 61—Chaplain Wesley College.
- Graham, E. C.**—1920, Maryland; 16-21, Clayton; 22-27, New Church; 28, Pittsville; 29-30, Crisfield; 31-33, St. Paul's, Balt.; 34-37, Accomac; Mar. and Pen. 38-42, Hebron; 43-46, Greenwood (Grace and Cannon); 47-51, Dagsboro Circuit; 52, Retired.
- Grant, W. S.**—1917 Wil. Conf. 17-19, Houston; 20-23, Rehoboth; 24-26, Church Hill; 27-32, Rock Hall; 33-34, Epworth (Wil., Del.); 35-38, Ocean View; 39, Tangier; 40-44, Virginia Conf.; 45-47, Pen. Conf., Trinity, Wil., (Del.); 48-50, Houston; 51, Retired.
- Green, J. Leas**—1919, Maryland; 17-18, Melvin's Chapel; 19-20, Hurlock; 21-24, Mt. Olivet, Va.; 24-33, Edmondson Ave. (Balt.); Mar. and Pen. 34-56—Salisbury-Bethesda; 57—District Supt. Easton District.
- Green, R. E.**—1928, Wil.; 1928, Pomona; 29-30, Fairlee; 31-32, At School; 33-35, Greenwood; 36-37, Magnolia; Wil. and Pen. 38-42, Harrington (Asbury); 43-47, Smyrna; 48-53, (Asbury) Crisfield; 54-58, Milford-Avenue; 58-59, Lewes & Groome; 60—Chestertown-First.
- Hackett, W. O.**—1942, Pen. 1942-3, Elk Neck; 44-47, Wyoming-Woodside; 48-56—Georgetown-Wesley; 57-60, Seaford-St. Johns; 61—Hillcrest, Wilm.
- Hall, L. B.**—1956 Pen. Conf.; 56-59, Wesley Foundation (Newark); 60—School; 61—Wesley Foundation (Newark).
- Hamblin, S. T.**—1921, Wil. 1921-22, At School; 23-25, Houston; 26-28, Rehoboth; 29-31, Odessa; 32-33, Crapo; 34-35, Fairlee; Wil. and Pen. 36-42, Hopewell; 43-48, Wesley Chapel of Kent; 49-52, Sudlersville; 53-55, St. Georges-Summit; 56—Hopewell, Del.; 57—Retired.
- Hamer, Conrad**—1927, Wil. 1927, Ellendale; 28-29, At School; 30-32, Kenton; 33, Parsonsburg; 34-35, Rock Hall; Wil. and Pen. 36-40, Rehoboth; 41-42, North East; 43, Harrington (Asbury); 44-56, Chaplain U. S. Air Force; 57-58, Milton; Del.; 59-61, Laurel-Christ; 62—Eastlake.
- Hamilton, Richard L.**—1959 Pen. Conf.; 59—Goldsboro, Md.
- Hanby, J. C.**—1931, Wil. 1931-33, Houston; 34-38, Mt. Pleasant; Wil. and Pen. 39-43, Townsend; 44-45, Sudlersville; 46-50, Asbury (Wil.); 51-52, Minquadale; 53-54, Retired; 55, Blades; 56, Retired.
- Hankins, Wm. M. T.**—1956 Peninsula Conf.; 56-57, Marydel, Md.; 58-59, Still Pond-Betterton; 60-61, Sharptown-Asbury; 62—Deal Island.
- Hanna, Fred W., Jr.**—1959, Pen. Conf.; 59—Y. M. C. A. Wilm., Del.
- Hastings, Arthur H.**—1952 Peninsula Conf.; 52, 53, At School; 54-55, Stanton; 56-58, Laurel (Christ); 59-61, Middletown, Del.; 62—Holly Oak.
- Hastings, R. W.**—1938, Wil. 1938, Farmington; Wil. and Pen. 39-41, Church Hill; 42-44, Sharptown (Mt. Vernon); 45-47, St. Michaels (Sardis); 48-52, (Salem) Pocomoke City; 53, Retired.
- Hays, Clarence H.**—1959 Pen. Conf.; 59-60, Bethel, Del.; 61—Ocean View, Del.
- Helms, R. W.**—1957, Pen.; 57—Minquadale, Del.; 58-59, Cherry Hill, Md.; 60—Galena, Md.
- Hemphill, E. J., Jr.**—1941, Pen. 41, Kingswood; 42-3, Ebenezer; 44—Chaplain, U. S. Navy.
- Hemphill, Wm., Jr.**—1949 Pen.; 49-52, East New Market; 53-56—Sudlersville, Md.; 57-61, Cambridge-St. Pauls; 62—Dover, Wesley.
- Henderson, Gerald M.**—1959, Pen. Conf.; 59—Mt. Pleasant-St. Georges.
- Hennis, E. W.**—1918, Wil. 1918, Elk Mills; 19-21, At School; 22-23, Claremont; 24-25, Onancock; 26, Newark, Md.; 27-28, Sudlersville; 29-33, St. Michaels; 34-35, Cecilton; 36-38, Felton; Wil. and Pen. 39-42, Millsboro; 43, New Castle; 44-45, Salisbury (South and Allen); 46, Sabbatical Leave; 1947, Supernumerary; 48-53, Bayview & Bethel; 54-57, Supernumerary; 58—Retired.
- Herriman, C. C., Jr.**—1961—Peninsula Conf.; 61—Associate Grace Wilm.
- Higgins, D. G., Jr.**—1953, Still Pond-Betterton; 54-55, Federalsburg-Christ; 56-58, Chaplain, U. S. Army; 59-60, Mt. Pleasant, Crisfield; 61—Salisbury, Christ.
- Hill, Perry O.**—1944, Genesee Conf.; 45-47, Pen. Conf. Queenstown; 48-50 (Christ) Federalsburg; 51-56—Cecil United Parish; 57-58, St. Georges-(Clarksville), Del.; 59—Milton, Del.
- Hitchens, Wm.**—1950, Pen.; 1950-52, Felton; 53-56—Clayton, Del.; 57—Christ Church, (Brack Ex. Wilm.)
- Hodgson, R. S.**—1918, Wil. 1918, Canterbury; 19-20, At School; 21-24, Odessa; 25-26, Sudlersville; 27-30, Townsend; 31-33, Milton; 34, Dagsboro; 35-37, Red Lion; Wil. and Pen. 38-40, North East; 41-3, Newport; 44-49, Princess Anne; 50-55, Perryville-Asbury; 56-57, Still Pond-Betterton; 58—Retired.
- Holdway, H. G.**—1921, Holston; 21, Charleston, Tenn.; 22-23, Oltewah, Tenn.; 24, Concord, Tenn.; 25, Bradford, Va.; 26-29, Fries, Va.; 30-33, Appalachia, Va.; 34-36, Bramwell, W. V.; 37, Coalwood, W. V.; 38, Sabbatical Leave; Wil. and Pen. 39-40, Somerset; 41-42, Cambridge Cir.; 43-46, North East; 47-48—(East-lake) Wilmington; 49 Retired.

- Holliday, J. V.**—1955, Pen.; 55, Georgetown Circuit; 56-59, Queenstown, Md.; 60—Rock Hall, Md.
- Hopkins, R. W.**—1941, Pen. 1941-2, Charlestown; 43, Port Deposit; 44-45, At School; 46-47, Perryville; 48—Chaplain U. S. Navy.
- Horney, E. J.**—1948, School; 49-55, Ebenezer; 56, Hurlock, Md.
- Hornung, D. O.**—1938, Detroit; 1938-39, Clio; Pen. Conf. 41-42, Pomona; 43-44, Crumpton; 45-47, Ingleside and Barclay; 48-53, Ocean City; 54-58, Millsboro; 59—Centreville, Md.
- Hubbard, R. C.**—1935, North East, Ohio; 35-36, At School; 37, Kenilworth, N. J. (Student Charge); 38, Seville, Ohio; 39-41, Peninsula, Ohio; 1942, N. J. Conference; 42-45, Spring Lake, N. J.; 1946—Peninsula Conf. Cambridge (Grace).
- Hudson, W. H.**—1940, Pen. 1940, St. Martins; 41, At School; 42-45, Milton (Goshen); 46-59, Brack-Ex; 50-59, Chestertown (First); 60—Lewes, Del.
- Huffman, Charles C.**—1959 Pen. Conf.; 59—Preston, Md.
- Hughes, J. R.**—1949 Pen.; 49-54, Queenstown; 55—Aldersgate.
- Hungerford, M. E.**—1909, Maryland Conf. 1909-11, Wallace Memorial; 12-13, Mariners; 14, New Market; 15-16, Chincoteague; 17-19, Milton; 20-22, Conquest; 23-25, Union; 26-30, Georgetown; 31-38, Sharptown; Wil. and Pen. 39-44, Milford (Calvary); 45—Retired.
- Hurst, D. J.**—1960, Louisville to Peninsula Conf.; 1960-61, Burrsville, Md.; 62—Millington.
- Irwin, John A.**—Pen. Conf., 1954; 54, Farmington; 55-56—East New Market; 57-58, Preston, Md.; 59—Millsboro, Del.
- Isaacs, E. C.**—1961 Peninsula Conf.; 61—St. Georges, Del.
- James, O. E.**—1907, Wil. 1907, Queenstown; 08-09, Roxana; 10, Fruitland; 11-12, Gumboro; 13-14, Farmington; 15, Annessex; 16, Sy.; 17-18, Colora; 19, Red Lion; 20-22, Mt. Lebanon; 23, Ebenezer; 24—Retired.
- Jeffers, H. C.**—1950; 52, Trinity & Quindocqua; 52-56—Preston, Md.; 57-59, Sudlersville, Md.; 60—Retired.
- Jefferson, K. W.**—1961 Peninsula Conf.; 61—School.
- Jefferson, O. P.**—1926, Wil. 1926-27, Crumpton; 28-29, Ocean City; 30-31, Chincoteague; 32-33, Chesapeake City; 34-39, Perryville; Pen. 40-43, Centreville (Epworth); 44-46, Peninsula (Wil.); 47-49, (St. Johns) Seaford; 50-52, Crisfield (Immanuel); 53-58, East Lake, Wilm.; 59-61, Wilm. Trinity; 62—Retired.
- Jones, J. E.**—1935, Wil. 1933, Williamsburg; 34-36, Cheswold; 37, Nanticoke; Wil. and Pen. 38-41, Roxana; 42-45, Brack-Ex; 46-49, Berlin; 50-53, Millsboro; 54-61, Wilmington-Harrison Street; 62—Cambridge-St. Pauls.
- Jones, J. W.**—1898, Wil. 1898, Annessex; 99-03, Cookman; 04-5, Townsend; 06-7, Ridgely; 08, Ebenezer; 09-11, Rising Sun; 11-12, Deals Island; 13-15, Frederica; 16-17, Middletown; 18, McCabe; 19-20, Cape Charles; 21-25, Delmar; 26-30, Pocomoke City; 31-35, Mt. Salem; 36, Camden; Wil. and Pen. 37-42, Port Deposit; 43—Retired.
- Jones, R. C.**—1915, Wil. 1915, Vienna; 16-17, Bishopville; 18-20, At School; 21-24, Kent Island; 25-29, Silverbrook; 30-33, Lewes; 34-38, Delmar; Wil. and Pen. 39-40, Brandywine; 41-46, Supt. Salisbury Dist.; 47-49, (Centenary) Laurel; 50-52—Milford (Calvary); 53-55—Federalsburg; 56—Ridgely, Md.; 57—Retired.
- Jones, R. L.**—1923, Virginia Conf. 21, Hog Island; 22-23, Brightwood; 24-25, Rapidan; 26, Schuyler; 27-30, Mt. Pleasant; 31-32, Luenenburg; 33-35, Burkeville; 36-38, Pocomoke Cir.; Vir. and Pen. 39-40, Hosier Mem.; Pen. 41-2, Dorchester; 43, Burrsville; 44, Farmington; 45, Harbeson; 46, St. James; 47-49, Cecilton; 50, Somerset; 51-53, Frederica; 54, Retired.
- Jones, T. C.**—1914, Balt. South. 1904-5, Woodstock; 06, Bakerstown; 07, Shenandoah Junction; 08, At School; 09-10, Roanoke; Oklahoma Conf. 11, Konawa, Ok.; 12, Oklahoma City; Maryland M. P. 13-14, Leeds; 15-18, Reliance; 19-20, New Church; 21, Dover; 22-28, Nichols Mem. (Balt.); 29-35, Wilton Heights (Balt.); 36, Orlando, Florida; Wil. and Pen. 37-40, Easton; 41-46, Harrington (Trinity); 47-48, Ocean View; 49—Retired.
- Kay, J. M.**—1931, Maryland, 1931, Kent Island; 32-33, Claremont; 34-36, Greenwood; Mary. and Pen. 37-45, James; 46-50, Concord-Grove; 51-55, Fairmount & Westover; 56-57, Mardela, Md.; 58—Crapo, Md.
- Keene, M. H.**—1938, Wil. 1938, Henderson; Wil. and Pen. 39-40, Kingswood; 41-3, Mardela (Emmanuel); 44-45, Hurlock (Washington); 46-48, Chestertown (Christ); 49-53, Harrison St.; 54-59, Kingswood-Brookside; 60—Seaford-Mt. Olivet.
- Kesmodel, W. P.**—1937, Maryland, 36, Harpers Ferry; 37, Walkers Chapel; 38, Whaleyville; Mary. and Pen. 39-40, Sharptown (Mt. Vernon); 41-48, Georgetown (Grace); 49-56—Richardson Park; 57—Chestertown-Christ.
- Kirwan, R. W.**—1933, Wil. 25-26, Powellville; 27-28, Annessex; 29-30, Farmington; 31-33, Cheswold; 34-36, Queenstown; 37-38, Bishopville; Wil. and Pen. 39-44, Greensboro; 45-48, Clayton (St. Paul's); 49-50, Easton (Calvary); 51-53, Goldsboro; 54-56, Dagsboro, Bethel & Christ; 57-61, Houston, Del.; 62—Nassau, Del.
- Kohl, W. H.**—1931, Wil. 1930-33, Pittsville; 34-35, Cherry Hill; 36-37, Houston; 38-39—Blades; 40-42—Smith's Island; 43-52—Hebron (St. Paul's); 53-56—St. Thomas; 57-60, Roxana, Del.; 61—Mt. Vernon; 62—Retired.

- Krams, H. K.**—1938, Balt. Conf. (South), 36, Pulaski Cir. (Holston Conf.); 37-38 Hiram Cir. (North Georgia Conf.); Baltimore and Penn. Conf. 39-40, Ingleside and Barclay; 41-44, St. Michaels (Sardis); 45-53, Marshallton; 54-60, Brandywine; 61—Dir. Religious Services, Youth Service Commission, State of Delaware.
- Langrall, J. F.**—1931, Wil. 1931, At School; 32-35, Farmington; Wil. and Pen. 36-40, Kent Island; 41-42, Hoopers Island and Hosier Mem.; 43-46, Roxana; 47-49, Deals Island; 56-60, Gumboro; 61—Whaleyville, Md.; 62—Mt. Vernon.
- Lasbury, C. E.**—1955, Pen.; 55-56—Assistant, St. Paul's Wilm.; 57—Chester-Bethel.
- Leary, C. R.**—1956, Peninsula Conf.; 56, Frederica, Del.
- Leister, G. E.**—1919, Maryland, 1919-25, Greenbush and Tasley; 26-36, Federalsburg; Mary. and Pen. 37-42, Pocomoke (Bethany); 43-48, Centreville (Grace); 49-52, Clayton; 53, Bethel-Dover Dist.; 58—Retired.
- Link, J. Howard**—1942, Balt. Conf. 40-41, Prospect-Marvin; 42, Winfield Cir.; 1943, Oct. 28, Pen. Conf., 43-44, Port Deposit; 45-46, Hockessin; 47-49, Preston; 50-52, Centreville (Grace); 53-55, Rehoboth; 56-58, Crisfield, Emanuel; 59—Smyrna, Del.
- Link, J. N.**—1913-15 Fairfax Circuit, Virginia; 1916-17 Warwick Circuit, Maryland; 1918-19 Accomac Circuit, Virginia; 1920-24 Deer Park Circuit, Maryland; 1925-27 Grace Church, Baltimore; 1928-34 Starr Church, Baltimore; 1935-37 First Church, Newark, New Jersey; 1938-46 Professor of Practical Theology, Westminster Theological Seminary; 1947-52 Peninsula Church, Wilmington; 53-58, District Superintendent, Wilmington District; 59—Retired.
- Littleton, D. A.**—1933, Wil. 1933, Pocomoke Cir.; 34-36, Ocean City; 37-39, Townsend; 40-45, Pen. Conf. Chaplain U. S. Army; 46, Odessa; 47-54, Chaplain Veterans Administration; 55-56, Cherry Hill, Md.; 57-58, Wilm.-Trinity; 59-60, Assoc. Wilm. Manor; 61—Assistant Director Goodwill Industries, Wilm., Del.
- Loss, R. F.**—1937, Maryland, 1936, Harmony; 37-38, Greenbush-Hallwood; Virginia and Pen. 39-40, Allen; 41-42, Kent Island; 43-45, Hillsboro-Queen Anne; 46-47, Vienna-Elliott; 48-49, Millsboro; 50—Retired.
- Lucia, Frank**—1956 Peninsula Conf.; 56-58, Georgetown Circuit; 59—Camden, Del.
- Mackey, J. R.**—1938-48, Epperson; Norman, Jax Dist. 38-40; Jacksonville Beach, Jax Dist. 40-48; Peninsula Conf. 48, Asbury, Salisbury.
- McCabe, K. K.**—1962 Pen. Conf. 62—School.
- McClain, D. E.**—1910, 1910-33, East Maine Conf.; 09-13, Milo Junc. and Milo; 14-15, Calais, Knight Mem.; 16-18, Bar Harbor; 19-20, Centenary; 21-26, Field Agt., Board of Education; 27-32, American University; 33, Supt. Anti Saloon League of Del.; Wil. Conf. 34-36, Deals Island; 37-38, Cambridge (Zion); 39-50 Vice Pres. American University; 51, Retired.
- McCoy, P. E.**—1938, Wil. 1938, At School; 39, Burrsville; Pen. 40, Warwick; 41, Galena; 42-43, Hillcrest; 44-45, Newport; 46, Grace (Wil.), Associate Pastor; 47-48, (Ebenezer) Easton; 49, Chaplain U. S. Army; 50-52, Easton (Ebenezer); 53-58, St. Paul, Wilm.; 59—Salisbury-Trinity.
- McFarland, A. T.**—1919-21, Dakota Conf.; 22-27, Nebraska Conf.; 1938- , Millington; 40-41, St. Peters; 42-46, Calvary (Wil.), 47-48, (Union) Federalsburg; 49, Easton (Ebenezer); 50-56—Crisfield-Mt. Pleasant; 57—Retired.
- McKee, W. J.**—1914, 1914-31, Northern Minn. Conf.; Wil. 32-33, Somerset; 34, Roxana; 35-36, Epworth (Wil.); 37, Leave of Absence; 38-42, Supernumerary; Pen. 43-45, Powellville; 46-47, Houston; 48-49, Hosier Memorial; 50—Retired.
- Merrill, Thomas R.**—1959, Pen. Conf.; 59, School; 60—Mardela, Md.
- Milbury, F. D.**—1930, Wil. 1930, At School; 1931-35, Wyoming; 36-39, Federalsburg; Pen. 40-43, Mt. Salem; 44-46, Laurel (Centenary); 47, Newport; 52-55, Dir. Religious Education; 56, Milford (Calvary).
- Miller, A. S.**—1941, Pgh. Conf. 1940-43 Beechview; 1943-45, Cambridge Circuit, Md.; 1945-48, Beaver Falls, Central. 1948-49, Uniontown, Calvary. Pen. Aug. 1949; 49-61, Cambridge (Zion); 62—Salisbury Dist. Supt.
- Mills, R. W.**—1927, Wil. 1927-33, St. Peters; 34-35, Seaford Cir.; 36, Leave of Absence; Wil. and Pen. 37-41, Supernumerary; 42-44, Harbeson; 45-48, Stockton-Girdletree; 49—Retired.
- Minker, R. L., Jr.**—1950, Pen. 1950, Whaleyville; 51-54, Fruitland; 55-59, Ocean City; 60—Kingswood of Brookside, Del.
- Moore, G. H.**—1952; 52-53, Bayside; 54-55, Greenwood; 56-57, Federalsburg (Christ); 58-61, Mt. Salem; 62—Crisfield-Immanuel.
- Morgan, L. B.**—1905, Wil. 1905, Leipsic; 06-08, Williamsburg; 09-10, Concord; 11-13, Georgetown Cir.; 14-23, Chincoteague; 24-29, Richardson Park; 30-35, Elkton; Wil. and Pen. 36-40, Middletown; 41—Retired.
- Mulligan, T. C.**—1922, Maryland, 1919-21, Marley; 22-26, Payson St.; Maryland and Pen. 27-44, Cambridge, (St. Pauls); 45-50, Dist. Supt. Dover Dist.; 51, Georgetown-Grace.
- Nickias, H. N.**—1932, Maryland Conf. 31-32, Warwick; 33-35, Powellville; 36-39, Cecil; Pen. 40-42, Odessa; 43-47, Magnolia; 48-51, Trappe; 52-59, Sharptown-Mt. Vernon; 60, Bishopville, Md.; 61—Bethel, Del.
- Nunemaker, Harold**—1955, Pen. Conf.; 55-56, Assistant Cecil United Parish; 57-58, Cecil United Parish; 59-61, Vienna, Md.; 62—Chaplain U. S. Army.
- O'Dell, J. C.**—1962 Pen. Conf.; 62—Assoc. Easton-St. Marks.
- O'Neil, James**—1928, Wil. 1928, Farmington; 29-31, Nassau; 32-33, Blades; 34-36, Kenton; Wil. and Pen. 37-40, Quantico; 41-42, Pittsville (Ayers); 43-44 Fairmount; 45-47, Greenwood; 48-51, Ellendale; 52-55, Ingleside; 56-57, Crisfield (Mariners); 58-59, Mardela; 60—Retired.

- Owens, W. H.**—1956 Peninsula Conf.; 56-58, Perryville (Asbury); 59—Assoc. Dir. Home for Aged.
- Parker, J. E.**—1924 Wilmington Conf.; 24, Marydel; 25-26, Kenton; 27-30, Felton; 31-33, Princess Anne; 34-37, Harrington; 38, Tangier, Va.; 39, Wilm. to Pen.; 39-42, Ocean View; 43-47, Ridgely; 48-49, Church Hill; 50-52, Camden; 53, Retired.
- Parks, H. M.**—1925, Wil. 1925-26, Little Creek; 27-28, Mt. Lebanon; 29-31, St. John's; 32, Delaware City; 33-35, Marshallton; Wil. and Pen. 36-42, Asbury (Wil.); 43-47, Salisbury (Grace); 48, St. Michaels; 49-51, Rock Hall; 52-53, Townsend; 54-58, Port Deposit; 59-61, Millington, Md.; 62—Retired.
- Paul, D. G.**—1960 Philadelphia Conf. to Peninsula; 1960, Warwick, Md.; 61—Trappe, Md.; 62—Rising Sun.
- Payne, R. H., Jr.**—1958 Peninsula, 58-59, Tilghman, Md.; 60-61, Still Pond, Md.; 62—Queenstown.
- Pettus, J. B.**—1921, Virg. (South) 1916-17, East Albemarle; 18-20, Vol. Worker of the Salvation Army with soldiers in France and Germany; 20-21, Scottsville; 22, South Dorchester; 23-24, West Lancaster; 25-26, North Patrick; 27-28, St. Martin's; 29-31, Brightwood Cir.; 32-35, Hycy Cir.; 36-38, Allen; Vir. and Pen. 39-40, Cambridge Cir.; 42-43, Somerset; 44-47, Westover; 48-49, Quantico; 50, Whitesville; 51, Church Creek; 52, Ellendale; 53-55, Red Lion; 56, Retired.
- Phillips, Roy B.**—1955, Pen.; 55, Wesley Chapel; 56-58, Townsend, Del.; 59-60, St. Georges, Clarksville; 61—Kent Island.
- Pigueron, G. H.**—1942, Pen.; 42—Vienna; 43-46—Pocomoke (Bethany); 47-56 Wilmington-Union; 57—Ex. Dir. Home for Aged.
- Pigueron, G. H., III**—1958—Peninsula, 58-59, Cedars; 60—School.
- Pitsenbarger, H. W.**—1961 Peninsula Conf.; 61—Church Creek, Md.
- Poukish, C. H.**—1962 Pen. Conf.; 62—Harrington-Trinity.
- Price, J. T.**—1908, Wil. 1908, Royal Oak; 09-10, Charlestown; 11-12, Tilghman; 13, St. John's; 14, Burrsville; 15-16, Blades; 17-19, Camden; 20-23, Hurlock; 24-25, Perryville; 26, Madeley; 27, Deals Island; 28, Frankford; 29-31, Fruitland; 32-33, Still Pond; 34-35, Chesapeake City; 36—Retired.
- Pritchard, D. T.**—1934, Wil. 1934-35, Somerset; 36-39, Newark, Md.; Pen. 40-41, Mt. Pleasant (Laurel); 42-46, Millington; 47-48, Odessa; 49-51, Harrington (Trinity); 52-59, Oxford; 60-61, Blades, Del.; 62—Port Deposit-Tome.
- Pusey, I. R.**—1961 Peninsula Conf.; 61—Red Lion, Del.
- Randall, L. C.**—1923, Maryland, 23-24 Wil. (First Ch.); 25-27, St. James; 28-29, Hurlock; 30-31, Milton; Pen. Mar. and Pen. 32-42, Centreville (Grace); 43-45, Chaplain U. S. Navy; 46-47, Hurlock (Washington); 48-50, Zion Circuit, Leeds and St. Johns; 51-52, Rehoboth; 53-55, Pocomoke-Bethany; 56, Delmar (Mt. Olive).
- Randolph, D. J., Jr.**—1957, Pen.; 57-59, Hockessin, Del.; 60-61, School; 62—Harrison, St.
- Randolph, J. T.**—1961 Peninsula Conf.; 61—Cedars.
- Reed, O. B.**—1916, Wil. 1912-13, Milford Neck; 14-15, Marydel; 16-18, Church Hill; 19, Chesapeake City; 20, Hockessin; 21-24, Hillcrest; 25-27, Hockessin; 30, Vienna; 32, Trappe; 33-34, Mt. Vernon; 35-38, Ridgely; Wil. and Pen. 39-43, Wyoming; 44-47, Kent Island; 48-49, Millington; 50-55, Bethel-Chesapeake City; 56, Retired.
- Reiter, C. L.**—1957, Pen.; 57—Readmitted and Retired.
- Revelle, W. H., Jr.**—1945 Pen. Conf. 45-48, Port Deposit; 49-56—Chestertown, Christ; 57-58, Smyrna-Asbury; 59—Wilm., St. Paul.
- Reynolds, B. E.**—Wil. 1938, 1938-39, Hoopers Island; Wil. and Pen. 40-42, Newark, Md.; 43-44, Marshallton; 45—Wilmington Manor (St. Marks).
- Reynolds, P. E.**—1927, Wil. 1927-28, Vienna; 29-32, Hillcrest; 33-35, North East; 36-46, Chestertown (First); 47-48, (Bethany) Pocomoke City; 49-57, New Castle; 58—St. Michaels.
- Robinson, C. J.**—1960, Philadelphia to Peninsula, 60—Dover Wesley & Air Base.
- Robinson, W. L., Jr.**—1951; 51-52, Asbury, Wilmington; 53-55, Charlestown, Md.; 56-60, Ebenezer-Newark, Del.; 61—Brandywine, Wilm.
- Ross, G. S.**—1918, Maryland; 1918, Greenback; 19, Harpers Ferry; 20-23, Harmony; 24, Rowlandville; 25-28, Cannon; 29, Kent Island; 30-34, Mardela; Mary. and Pen. 35-40, Milton; 41-3, Seaford Cir.; 44-48, Goldsboro; 49-50, St. Georges-Delaware City; 51-52, St. Georges-Summit; 53-55, Minquadale; 56, Retired.
- Ruth, D. L.**—1947, Bozman; 1948-52, Easton-Trinity; 53-56—Cambridge-St. Paul; 57-61, Laurel Centenary; 62—Claymont.
- Schauer, H. H.**—1962 Pen. Conf.; 62—East Cecil Circuit.
- Seymour, S. J.**—1958, Peninsula; 58—Rock Hill, Md.; 59—School.
- Shield, E. R.**—1936, Mary. Con. 36-38, Powellville; Mar. and Pen. 1939-52, Snow Hill-Bates Memorial; 53-57, Pocomoke-Salem; 58-61, Georgetown-Wesley; 62—Laurel-Centenary.
- Shockley, E. M.**—1919, Wil. 1919, Bayside; 20-22, At School; 23-25, Still Pond; 26-29, North East; 30-33, Brandywine; 34-35, Selbyville; Wil. and Pen. 36-40, Dover; 41-43, Harrison St.; 44-46, Easton (Ebenezer); 47—Retired.

- Shockley, O. J.**—1957, Pen.; 57-59, Cheswold, Del.; 60—Harrington-Asbury.
- Short, R. C.**—1960, Peninsula; 60—St. John's, Lewisville, Pa.; 61—Cheswold, Del.
- Short, T. C.**—1960, Peninsula; 60—North East, Md.
- Simpers, John W.**—1956, Peninsula Conf.; 56-57, School; 58-59, Charlestown, Md.; 60—Hockessin, Del.
- Smith, Addison L.**—1940, 41, Hinsdale, New Hampshire; 1942, 43, Rochelle, Louisiana; 1943, Louisiana Conference. 1943-47 Second Church, New Orleans; 47, 48, St. Francisville; 48-50, Baton Rouge; 50-52, Conway, N. H. (Maine Conf.); 1953 Peninsula Conf. 1952, 53, Wye Mills; 53-54, East New Market; 55-57—St. Michaels; 58-60, Salisbury-St. Andrew's; 61—Crisfield, Mt. Pleasant.
- Smith, Tilghman**—1907, Wil. 1907, Canterbury; 08, Christiana; 09-10, Pomona; 11, Girdletree; 12-14, Marion; 15-17, Bethel; 18-19, East New Market; 20-22, Still Pond; 23-25, St. Michaels; 26-29, Marshallton; 30-34, Port Deposit; 35-36, Clayton; 37-38, Greensboro; Wil. and Pen. 39-43, Princess Anne; 44-47, Townsend; 48—Retired.
- Smith, W. H.**—1958 Erie Conf.; 1961 Peninsula Conf.; 61—Frankford, Del.
- Snapp, A. M. B.**—1928, Balto. South; — Pen. 1940-41, Church Hill; 42-45, Chaplain, U. S. Army; 46-47, South & Allen (Salisbury); 48-50, Perryville; 51-53 Chaplain U. S. Army; 54-55, Dover Air Base-St. Pauls.; 56, Wyoming, Del.
- Spedden, H. P.**—1962, Pen. Conf.; 62—Concord.
- Spence, P. W.**—1926, Wil. 1926-29, Christiana; 30-31, Delaware City; 32-33, Mt. Lebanon; 34-38, Preston; Wil. and Pen. 39-42, Bridgeville; 43-50, Claymont; 51-56—Dist. Supt. Easton Dist.; 57—Wilm.-Peninsula.
- Squires, C. H.**—1938, Wil. 1938, Girdletree; 39, Willards; Pen. 40-43, Bayside; 44-46, Hurlock (Unity); 47, Newark, Md.; 48-53, (St. Andrews) Salisbury; 54, Ocean City; 55-56, Cheswold, Del.; 57-58, Dagsboro-Bethel; 59—Perryville-Asbury.
- Staton, L. E.**—1958, Peninsula; 58, Minquadale, Del.; 59, Assoc. Easton-St. Marks; 60, Cheswold, Del.; 61—Queenstown; 62—Chesapeake City.
- Stapleton, J. G.**—1956 Peninsula Conf.; 56-57, Trappe, Md.; 58—Pocomoke-Salem.
- Starnes, Ronald W.**—1959, Pen. Conf.; 59—Dagsboro, Del.
- Stazesky, R. C.**—1949 Pen. 49, School; 50, Wilm. (Trinity); 51-57, School; 58—Silverbrook.
- Steckman, I. D.**—19.. Baltimore Conf.; 1961 Peninsula Conf.; 61—Missionary to Hawaii.
- Stone, W. H.**—1932, Maryland, 1930, West Wilmington; 31-32, Carroll Cir.; 33-35, Uniontown; 36-39, First (Wil.); Pen. Conf. 40-42, Hillsboro and Queen Anne; 43-59 Seaford (Mt. Olivet); 60—Ex. Sec. Bd. of Education.
- Stokey, L. H.**—1960, Peninsula; 60—Mt. Pleasant, Md.
- Strausburg, C. R.**—1901, Maryland, 1900, Montgomery Cir.; 01, Kempton (Asst.); 02, Canton; 03-4, Talbot; 05, 1st (Wil.); 06-8, Cecil; 09, Marley; 10-11, Greensboro; 12-13, Alexandria, Va.; 14-17, Lisbon; 18-21, Snow Hill; 22-24, Milford; 25-28, Cumberland; 29, Alnutt Mem.; 30-31, Trinity-Salem; 32, Accomac; 33-34, Mt. Nebo; Mary. and Pen. 35-39, St. Michaels; 40-44, Fairlee; 45-46, Marydel; 47—Retired.
- Strickland, C. W.**—1892, Wil. 1892, Little Creek; 93-94, Elliotts Isl.; 95, Pocomoke Cir.; 96-97, Parsonsburg; 98-99, Chincoteague; 00-1, Quantico; 02-4, Nassau; 05, Williston; 06, Newport; 07-8, St. Peters; 09-10, Greenwood; 11-12, Bozman; 13-15, Nanticoke; 16-18, Frankford; 19-22, Pittsville; 23, Deals Island; 24-29, Tangier; 30-32, Epworth, (Wil.); 33-34, Clayton; 35—Retired.
- Strickler, C. E.**—1961 Peninsula Conf.; 61—Snow Hill, Bates.
- Tawes, R. L.**—1928, Wil. 1928-29, Millington; 30-32, Ridgely; 33, Ocean City; 34-36, Magnolia; 37, Seaford Cir.; Wil. and Pen. 38-42, Hurlock (Washington); 43-48—Silverbrook; 49-53—Milford-Avenue; 54-56—Wilm.-Peninsula; 57—Dist. Supt. Dover District.
- Thomas, E. C.**—1949, Peninsula; 49-51, Greenwood (Grace & Cannon); 52-58, Odessa; 59—Queen Anne, Md.
- Thomas, E. P.**—1914, Wil. 1914-15, Pittsville; 16-17, At School; 18-20, Ocean City; 21-22, Epworth (Wil.); 23-28, Laurel; 29-32, Smyrna; 33-35, Dover; Wil. and Pen. 36-40, Easton; 41-44, St. Paul's (Wil.); 45-50, Supt., Easton Dist.; 51-55, Claymont; 56, Retired.
- Thomas, Paul**—19.. Troy Conf.; 1961 Peninsula Conf.; 61—Assoc. Aldersgate, Wilmington.
- Todd, O. M.**—1956, Peninsula Conf.; 56-58, Goldsboro, Md.; 59—Princess Anne, Md.

- Townsend, J. W.**—1919, Maryland, 19-22, Cannon; 23-25, Milton; 26-27, Calvary, Va. and Walker's Chapel; 28-33, Calvary, Va.; 34-39, Snow Hill; Peninsula Conf. 40-43, Peninsula (Wil.); 44-57, Delmar (First); 58—Retired.
- Trader, Charles**—1950 Pen.; 50, Fairmount-Westover; 51-55, Vienna; 56, Church Hill, Md.
- Trader, J. A.**—1923, Maryland, 1921-23, Haddonfield, N. J.; 24-25, Cumberland; 26-28, Lauraville; 29-34, Cherrydale, Va.; Mary. and Balt. 35-39, Lewis Mem. (Wash.); Pen. 40-48, Trinity (Salisbury); 49-61, Dover (Wesley); 62—Retired.
- Troutman, L. B.**—1949 Pen. 49-50, Ridgely; 51-52, Hillsboro-Queen Anne; 53, Chaplain U. S. Air Force.
- Truitt, F. H.**—1936, Wil. 36-37, Pomona; 38-39, St. Johns; Pen. 40, Mt. Vernon; 41-46, Nassau and Unity; 47-49, (Trinity) Harrington; 49-52, St. Michaels (Sardis); 53-59, Sharptown-Asbury; 60—Hebron, Md.
- Turkington, T. J.**—1922, Maryland; 1922-24, Chincoteague; 25, Wilmington, (Second Ch.); 26-30, First Ch. (Washington); Maryland and Pen. 31-59, Denton, (Grace); 60—Retired.
- Turner, G. E.**—1920, Maryland, 1920-21, Cecil; 22-24, Dorchester; 25-29, Belair; 30, Sharptown; 31-33, Leeds; 34-36, Kempton; 37-39, Harrington; Pen. 40-41, 1st Church (Wil.); 42-45, St. Peters; 46-47, Powellville; 48-51, Smith Island; 52, Retired.
- Van Cleaf, R. E.**—1935, Maryland, 1935-39, Clayton; Pen. Conf. 40-43, Hurlock, (Unity); 44-45, Chaplain U. S. Army; 46-48, Mt. Vernon (Sharptown); 49-50, Georgetown (Grace); 51-55, Harrington-Asbury; 56-58, Middletown, Del.; 59-61, Eastlake-Wilmington; 62—Chaplain U. S. Army.
- Vaughn, J. B.**—1931, Wil. Conf.; 1931-35, Bethel and Town Point; 1936-37, Madeley; Wil. and Pen. 1938-41, Milton; 42-43, Salisbury; 44-47, Centreville (Epworth); 48-49, (Washington), Hurlock; 50-54, United Parish; 55-56, Houston, Del.; 57—Berlin, Md.
- Volk, F. M.**—Maryland Conf.; 1920-21, Melvin Chap., Cumberland; 22-23, Rowlandville; 24-27, Kempton; 28-30, Pipe Creek; 31, Harpers Ferry; Maryland and Pen. 1932-40, Pittsville; 41-45, Scott; 46-49, Mt. Olive (Delmar); 50-52, Cambridge (St. Pauls); 53-54, Milton-Goshen & Grace; 55-59, Fruitland; 60—Retired.
- Von Hagel, J. J.**—1932, Maryland, 1933-35, Walkers Chapel; 36-38, Claremont; 39-41, Greenwood, Grace and Cannon, Pen. Conf.; 42-43, Milton, Grace and Indian River; 44-46, Vienna; 47-51, Frankford; 52-55, Wyoming; 56, Salisbury (Grace).
- Wheatley, G. H.**—1929, Wil. Conf. 29-32, Onancock; 33-35, Newark, Md.; 36-39, St. Peters; Wil. and Pen. 40-41, Marian (Trinity); 42-43, Ingleside and Barclay; 44-48, Rock Hall; 49—Greensboro.
- Wheatley, M. E.**—1910, Wil. Conf.; 1910-11, Blades; 12-13, Burrsville; 14-15, St. John's; 16-18, Concord; 19-21, Centreville; 22-24, Ridgely; 25-29, Denton; 30-34, Middletown; 35, Silverbrook; 36-41, Elkton; 42-49, Crisfield (Immanuel); 50-55, North East, Md.—56, Retired.
- Whitlock, Robt.**—1957; 57-59, Chesapeake City, Md.; 60—Fruitland, Md.
- Wilcox, C. E.**—1956, Peninsula Conf.; 56-58, Harrington (Trinity); 59—Odessa, Del.; 60—Calvary-Wilmington.
- Wilkey, D. C.**—1943, Calif.-Nevada Conf., Feb. 1, 1949 Peninsula; 49-52, Ocean View; 53-55, Milford-Calvary; 56-59, Dir. Religious Education; 60—Ex. Sec., Md. Council of Churches.
- Wilkins, Edw. R.**—1954-55, At School; 56-59, Assoc. Pastor, Wesley, Dover; 60—Bridgeville.
- Wilkins, H. O.**—45-46, St. Johns; 47-49, Camden; 50-55, Middletown; 56-60, Hillcrest, Del.; 61—Seaford, St. Johns.
- Wimbrow, L. E.**—1923, Wil. 23-25, Assoc. Pastor, Grace, (Wil.); St. Johns River Conf., 26, White Temple (Assoc.); 27, Allapattah Temple; 28, First (Melbourn, Fla.); Wil. Conf. 29-30, Grace, (Wil.), Assoc.; 31-33, Pocomoke City (Salem); 34-36, Scott (Wil.); 37-38, Millsboro; Wil. and Pen. 39-42, First (Denton); 43-50—Bridgeville; 51-56—Snow Hill-Whatcoat; 57—Retired.
- Windsor, L. E.**—1916, Wil. 1916, Henderson; 17, Little Creek; 18-20, Mt. Pleasant; 21-22, At School; 23-25, Dagsboro; 26-35, Seaford; 36-39, Mt. Salem; Pen. 40-51, Conf. Treasurer; 52-55, Wilm.-Calvary; 56-58, Frankford, Del.; 59—Retired.
- Wooten, J. W.**—1918, Wil. 1918, Westover; 19-21, Fruitland; 22-25, Tilghman; 26-29, Somerset; 30, Ocean City; 31-33, Scott; 34-35, Cape Charles; Wil. and Pen. 36-41, Pocomoke; 42-45, Grace (Cambridge); 46-48, New Castle; 49-50, Snow Hill (Whatcoat); 51-55, Bridgeville; 56, Retired.

XIII INDEX

Alphabetical Roll of Members, Probationers, Approved Supplies, Widows and Retired Supplies	564
Appointments	616
Board of Pensions Distribution of Funds	779
Chronological Roll	561
Circuit Reports—Financial	784
Conference Boards, Commissions and Committees	546
Conference Widows Directory	570
Daily Proceedings—Official Journal	587
Organization	587
Memorial Service	587
Corporate Session of Mutual Relief Association	589
Corporate Session of Wesley College	599
Ordination Service	605
Directors of Christian Education, Assistants and Directors of Music ..	569
Disciplinary Questions	606
Delegates to General and Jurisdictional Conferences	805
Lay Members of the Conference and Reserves	577
Local Preachers Directory and Certified Lay Speakers	572
Memoirs	791
Memorial Funds for Conference Claimants	754
Officers of Annual Conference	545
Officers of W. S. C. S.	559
Pastoral Record	809
Reports—District Superintendents	624
Reports—Boards, Commissions and Committees	643
Report of the Board of Child Care	643
Conference Commission on Christian Vocations	657
Conference Board of Education	645
Wesley Foundation	652
Conference Education Society	655
Chairman	657
Secretary	656
Courtesies & Resolutions	658
Evangelism	659
Good Will Industries	662
Historical Society	664
Homes for the Aged	664
Hospitals and Homes	667
Lay Activities	668
Maryland Council of Churches	670
Washington Area Methodist Information	671

INDEX (Continued)

Minister's Assistance	672
Ministerial Training and Qualifications	673
Ministerial Benefits	675
Missions	679
Study Committee "Our Mission Today"	682
Board of Pensions	683
Publishing Interests	683
Radio, Television and Film Commission	684
Christian Social Concerns	686
Town and Country Commission	691
Trustees of the Peninsula Annual Conference	692
Board of Trustees Wesley College	693
Womans Society of Christian Service	695
World Service and Finance	699
Roll of Honored Dead	803
Rules of Conference	807
Sessions of Conference	805
Statistical Tables—Statistician's and Treasurer's Report	705-746
Conference Treasurer's Report and Audit	755
Other Treasurers—	
Conference Education Society	764
Evangelism	767
Board of Missions	769
Camp Pecometh	767
Methodist Country House	762
Ministerial Contingent Relief Fund	768
Board of Ministerial Training	768
Mutual Relief Association	766
Pensions	760
Conference Trustees	773
Wesley College	765

**WESLEY THEOLOGICAL
SEMINARY**
of the
METHODIST CHURCH

- One of Methodism's ten seminaries. Fully accredited.
- Now on its Washington campus. A Protestant theological center at the heart of the Nation.
- Preparing men and women for the Christian Ministry and Christian Education.

4400 MASSACHUSETTS AVE., N. W.
WASHINGTON 16, D. C.

Norman L. Trott, President

UNION COLLEGE

Barbourville, Kentucky

Christian - Quality - Economy

- | | |
|------------------------------|---------------------------|
| ☆ Nationally known | ☆ High academic standards |
| ☆ World-wide in student body | ☆ New swimming pool |
| ☆ Modern new dormitories | ☆ Enrollment of 700 |
| ☆ Limited enrollment | ☆ Graduate program |

Write:

Director of Public Relations

UNION COLLEGE

Barbourville, Kentucky

LYCOMING COLLEGE



CLARKE CHAPEL

OLD MAIN

Lycoming is a Christian coeducational institution of higher learning owned by the Central Pennsylvania Conference of The Methodist Church. Primarily a liberal arts college, it also offers curricula in the sciences, humanities, education and business administration. It explores all available avenues to truth and stands firm in the liberal arts tradition of training the whole person. Lycoming College has been fully accredited by all appropriate agencies.

For information, write:

DIRECTOR OF ADMISSIONS
Lycoming College
Williamsport, Pennsylvania

Serving the Northeastern Jurisdiction of The Methodist Church
Founded 1812

Wesley College
DOVER, DELAWARE

FOUNDED IN 1873

A co-educational, two-year college related to

THE METHODIST CHURCH

offering the Associate in Arts degree for the completion of the freshman and sophomore years.

TRANSFER AND TERMINAL PROGRAMS

CURRICULA IN THE LIBERAL ARTS, BUSINESS ADMINISTRATION,
SECRETARIAL SCIENCES, ENGINEERING, MUSIC, EDUCATION

RE-APPORTION

Accredited by the Middle States Association of Colleges and Secondary Schools;
also the University Senate of the Methodist Church.

For additional information write to the
DIRECTOR OF ADMISSIONS

Western Maryland College

WESTMINSTER, MARYLAND

A College of Liberal Arts related to the
Methodist Church

Courses Leading to A.B., B.S., and Ed.M. degrees
(Co-Educational)

Inquiries may be addressed to

LOWELL S. ENSOR, President
or any of the many Alumni living within
the bounds of the Peninsula Conference.

DICKINSON

FOUNDED 1773

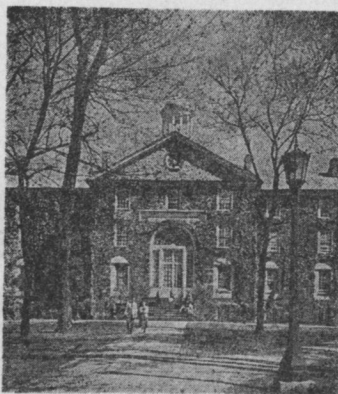

"OLD WEST"

From plans by Benjamin Latrobe
Architect of the U. S. Capital

*The oldest college in America
serving Methodism*

Graduates are making im-
portant contributions in the
following fields:

**Ministry, Law, Teaching,
Medicine, Journalism, Busi-
ness, Engineering, Social
Work, and many others.**

For Information Write to

Dr. Howard L. Rubendall
President

Dickinson College
Carlisle, Pennsylvania