

OFFICIAL JOURNAL

*of the*

PENINSULA  
ANNUAL  
CONFERENCE

*of the*

UNITED METHODIST  
CHURCH

*THIRTIETH SESSION*

*MAY 13 to 16, 1969*

*Asbury United Methodist Church*

*Salisbury, Maryland*

*185th YEAR OF AMERICAN METHODISM ON THE  
DELMARVA PENINSULA*

**COLOR CODE**

Table of Contents, Officers, Boards, Commissions and Committees, Rolls and Directory, Lay Members and Reserves .....	WHITE
Daily Proceedings of the Conference .....	PINK
Reports .....	YELLOW
Statistics .....	GREEN
Memoirs and Pastoral Record .....	BLUE

# UNITED METHODIST BOOK STORE

1707-1709 Arch Street, Philadelphia 3, Pa.

Telephone: LOcust 4-0944



Available in oak or walnut to match the rest of your church furniture.  
Other styles available. Prices quoted on request.

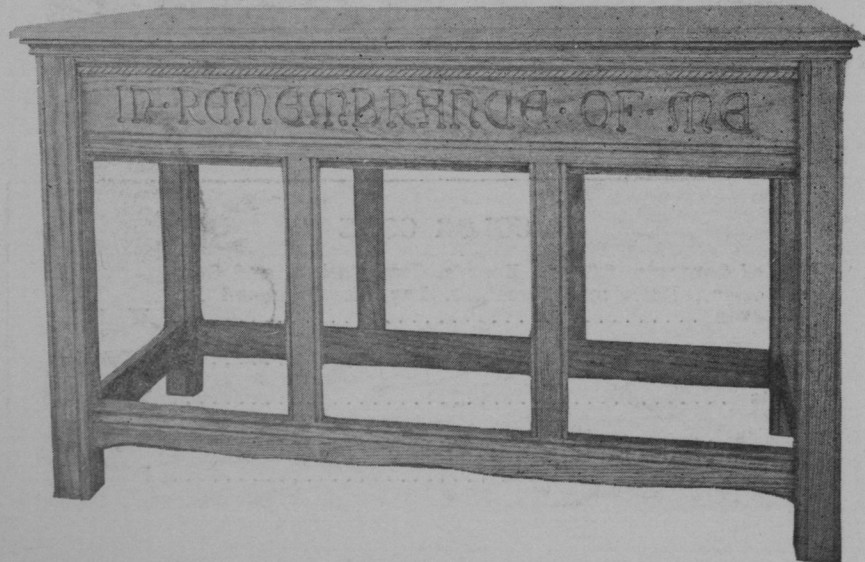

Available in oak or walnut to match the rest of your church furniture.  
Prices quoted on request.

## The American University The National Methodist University

Graduate and Undergraduate Training  
in the Nation's Capital

*For catalogs, applications, or information  
write or visit*

Office of the Director of Admissions

**THE AMERICAN UNIVERSITY**

WASHINGTON, D. C. 20016



A New Ministry For A New World

at

Wesley Theological Seminary

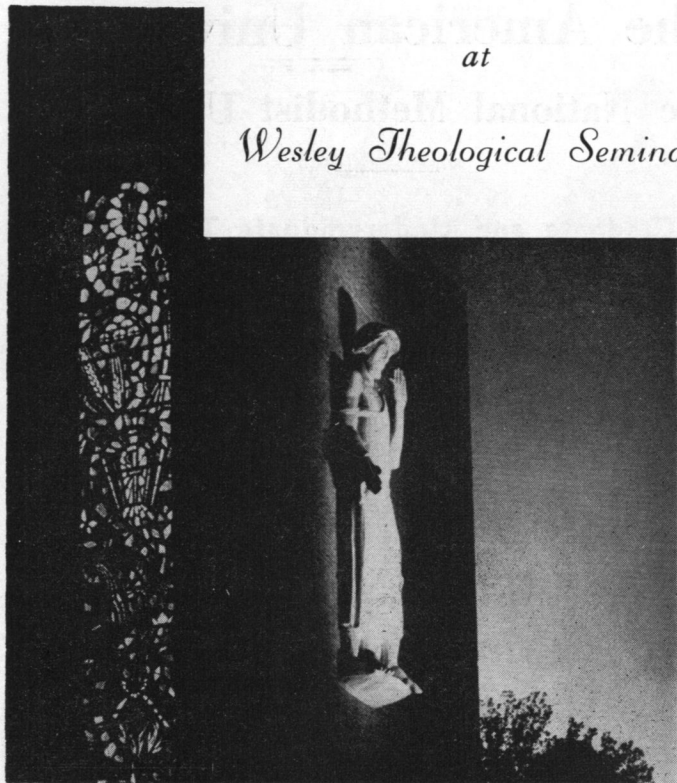

Uniting heart and mind in the tradition of the Wesleys . . . seeks to keep in lively balance . . . FAITH and LEARNING . . . to serve the present age.

To develop an adequate and dedicated Christian leadership for the 20th century Church, a faculty of twenty-four combines scholarship, Christian commitment, and practical experience.

The emphasis is on sound scholarship, spiritual depth and practical training for the parish ministry. A counseling program provides personal guidance for each student.

Our corporate name:

**WESLEY THEOLOGICAL SEMINARY OF THE  
UNITED METHODIST CHURCH**

(A MARYLAND CORPORATION)

For Information address:

Office of the President, Wesley Theological Seminary  
4400 Massachusetts Avenue, N. W., Washington, D. C. 20016



**BISHOP JOHN WESLEY LORD AND RETIRING MINISTERS**

Left to Right: Bishop John Wesley Lord, Rev. Joseph B. Vaughn, Mrs. W. I. Collins, Rev. W. I. Collins, Rev. Milton E. Milliner, Mrs. W. Austin Hill, Rev. W. Austin Hill, Mrs. Clarence J. Fox, Rev. Clarence J. Fox, Mrs. Maxwell J. Roberts, Rev. Maxwell J. Roberts, Rev. Lawrence C. Brown.



**THE MEMBERSHIP CLASS**

(Received into full membership at this session of the Peninsula Conference.)  
 From Left to Right: Robert Thomas, Edward Wimberly, Ronald Arms, Alexander Boda, Gary Parker and



**ASSOCIATE MEMBERS**

(Newly elected associate members of the conference.)

From Left to Right: David Thomas Lewis, Commander Rayfield Bryant, Emerson McDonald Jolly, James Allen Conway, Robert Wayne Dennis. Second Row: James Joseph Hilbert, Claude Carroll Brown, Walter James Mills, Thaddeus Hackett, Edward Hazel Jackson, Jacob Conwell Caulk. Third Row: William Joseph Garrett, Vinton Downes Shufelt, George William Bishop, and Jeremiah Richard Lee.

*Official Journal*  
OF THE  
**PENINSULA ANNUAL CONFERENCE**  
OF THE  
**UNITED METHODIST CHURCH**

---

**Thirtieth Session**

185th Year of American Methodism on the  
Delmarva Peninsula

---

**Asbury United Methodist Church**  
**Salisbury, Maryland**

---

**MAY 13th-16th, 1969**

---

**BISHOP JOHN WESLEY LORD** .....President  
**W. L. BECKWITH** .....Secretary  
**J. ROBERT MACKEY** .....Conference Host

## TABLE OF CONTENTS

I. OFFICERS OF THE ANNUAL CONFERENCE .....	350
II. (A) BOARDS, COMMISSIONS AND COMMITTEES .....	351
OFFICERS WOMEN'S SOCIETY OF CHRISTIAN SERVICE .....	368
(B) APPOINTMENTS AND CHURCH DIRECTORY .....	371
Special Appointments .....	403
(C) ROLLS OF CONFERENCE MEMBERS .....	405
Chronological Roll of Ministerial Members .....	405
Alphabetical Roll and Directory .....	409
Conference Members .....	409
Associate Members .....	417
Lay Pastors .....	417
Retired Lay Pastors .....	419
Widows Directory .....	421
Lay Pastors Directory and Certified Lay Speakers ...	425
Lay Members and Reserves .....	441
III. DAILY PROCEEDINGS .....	462
IV. DISCIPLINARY QUESTIONS .....	482
V. REPORTS .....	493
(a) District Superintendents .....	493
(b) Boards, Commissions and Committees .....	505
(c) Conference Statistician .....	572
(d) Conference Treasurer .....	572
(e) Other Treasurers .....	583
VI. MEMOIRS .....	653
VII. ROLL OF DEAD .....	668
(DECEASED MINISTERIAL MEMBERS) .....	668
VIII. HISTORICAL .....	671
(a) Conference Sessions .....	671
(b) General .....	671
IX. MISCELLANEOUS .....	674
(a) Conference Rules of Order .....	674
X. PASTORAL RECORDS .....	677
Members .....	677
Associate Members and Lay Pastors .....	688
XI. INDEX .....	692

I

## OFFICERS OF THE CONFERENCE

**PRESIDENT**

BISHOP JOHN WESLEY LORD  
100 Maryland Ave., N. E., Washington, D. C. 20002

**SECRETARY FOR THE QUADRENNIUM**

W. L. BECKWITH, High and Mill Streets  
Chestertown, Md. 21620

**Assistants**

HOWARD LINK                      GORDON STAPLETON  
HAROLD M. DAVIS, Secretary Board of Pensions

**STATISTICIAN FOR THE QUADRENNIUM**

PERRY O. HILL, 10 Bracken Ave.  
Wilmington, Del. 19803

**Assistants**

DALE R. PRUETT                      ALVIN J. WILLINK

**CONFERENCE TREASURER FOR THE QUADRENNIUM**

JOHN F. KELSO  
2719 E. Riding Heritage Park, Wilmington, Del. 19808

**CONFERENCE BUSINESS OFFICE**

THEODORE BRIGGS, Manager  
College Square, Dover, Delaware

**TREASURER OF CONFERENCE CLAIMANTS**

IRA S. PRUITT, 709 West 37th St.,  
Wilmington, Del.

**REGISTRAR**

C. E. LASBURY, Box 185, Hockessin, Del. 19707

**CONFERENCE LAY LEADER**

A. FRANK CHAPMAN, 2417 Brookshire Drive, Chatham  
Wilmington, Delaware 19803

II

## (A) BOARDS, COMMISSIONS AND COMMITTEES

(OFFICERS WHERE DESIGNATED)

(Dates Indicate When Elected)

The Board, Commission and Committee membership listing includes the address of Lay members. Ministerial members' addresses can be located in the Alphabetical Roll and Directory of the Official Conference Journal.

**1. Commission on Chaplains and Related Ministries:**

H. Kirby Krams	(1964)	William Hemphill, Jr.	(1964)
Charles D. Burge	(1964)	Abraham Carey	(1968)
George Goodley	(1964)	Chairman, H. Kirby Krams	
Charles E. Strickler	(1964)	Secretary, Abraham R. Carey	
Harold Nunemaker	(1964)		

**2. Board of Child Care:** (Peninsula Conference Representatives)

<b>Terms Expires 1970</b>	Harold M. Davis
Morris Jones	Mrs. William Garrett
Newark, Md. 21841	63 Commerce St., Harrington,
Calvin Webster	Del. 19952
RFD, Cambridge, Md. 21613	Mrs. Sylvanus Brown
John W. Simperts, Jr.	Box 34, Centreville, Md.
<b>Term Expires 1971</b>	21617

**Term Expires 1972**

Lawrence E. Wimbrow, Jr.  
Judge George Rasin  
Chestertown, Md. 21620  
\*Albert J. Dreden

Claude F. Libis, Executive Director—Baltimore Conference  
Mrs. Rudolph Grey, Consultant, Tuscale Ave., Salisbury, Md. 21801

**3. Commission on Ecumenical Affairs:**

Thomas Short	(1962)	James R. Webb	(1962)
Charles Cecil	(1962)	700 Elm Street	
Centreville, Md. 21617		Laurel, Delaware	19956
Mrs. Clayton Washington	(1962)	*Frank Robinson	(1969)
Queenstown, Md. 21658		*Frederick Seyfert	(1969)
*Robt. T. Beardsley, Jr.	(1969)	Guy Winebrenner	(1962)
Townsend, Del. 19734		Harrington, Del.	19952

Henry T. Price (1962)	Walter H. Beckwith (1962)
N. Main St., Smyrna, Del. 19977	*Howard M. Amoss (1969)
Kermit Cottman (1962)	Augustus Chancy (1962)
Princess Anne, Md. 21853	John E. French (1962)
J. Gordon Stapleton (1962)	Aubrey L. Norton (1962)
Emerson Holloway (1962)	1601 Shadybrook Road
715 Dennis St.	Greenmeadow,
Salisbury, Md. 21801	Wilm., Del. 19803
Mrs. Alfred Chester (1962)	Mrs. Harry Hygate (1962)
St. Michaels, Md. 21663	729 Nottingham Road
Samuel M. Cannon, Jr. (1962)	Wilmington, Del. 19805
Edlon Park	A. Jason Blundon (1967)
Cambridge, Md. 21613	Samuel A. Snyder, Jr. (1968)
J. Robert Mackey (1962)	Donzel C. Wildey (1968)
Edward R. Wilkins (1962)	Ex-Officio Members—All
Maurice M. Hancock (1962)	District Superintendents
215 Oakdale Road	Chairman, Thomas C. Short
Salisbury, Md. 21801	Secretary, Frank Robinson

#### 4. Committee on Conference Journal:

Chairman—Rev. William H. Revelle, Jr.

Harold M. Davis	Gilbert S. Scarborough, Jr.
William H. Hudson	636 Wilmington Trust Bldg.
John E. French	Wilmington, Del. 19899
John R. Shockley	

#### 5. Committee on Courtesies and Resolutions:

Milton H. Keene (1964)	J. Howard Link (1968)
Dale R. Pruett (1964)	Dr. Sager Tryon (1968)
George O. Commodore (1968)	2605 Lincoln Ave.
*James Evans (1969)	Wilmington, Del. 19809
Bridgeville, Del. 19933	Chairman, Dale R. Pruett
	Secretary, Geo. O. Commodore

#### 6. Peninsula Conference Delegates to the General Assembly of the Delaware State Council of Churches:

Howell O. Wilkins	Robert Ashton
Richard C. Stazesky	410 Atkinson Drive,
Mrs. John H. Cronin	Wilm., Del. 19804
105 Bent Lane	Thomas S. Lodge
Newark, Del. 19711	2 Fols Crescent, Penn Acres
Olin J. Shockley, Jr	New Castle, Del. 19720
*Thomas Short	Mrs. Lucille Mangum
George W. Goodley	2407 Matwood Rd.,
E. V. Wimberly	Graylyn Crest
Dr. T. A. Jeter, Jr.	Wilmington, Del. 19803

James Hardcastle	David W. Baker
121 N. Kirkwood St.,	Guy Winebrenner
Dover, Del.	Harrington, Del. 19952
Mrs. Carey Sapp	Harvey Hall
Georgetown, Del. 19947	1 Lone Acre Rd.,
V. Kilby	Deerhurst
Dover, Del. 19901	Wilmington, Del. 19803
A. Frank Chapman	Mrs. William A. Henry
2417 Brookshire Drive,	1007 Poplar Street
Chatham	Wilmington, Del. 19800
Wilmington, Del. 19803	Harry C. Johnson
William O. Hackett	134 N. Main Street
Charles Hart	Smyrna, Del. 19977

#### 7. District Parsonage Committee:

Chairman of Commission on World Service and Finance: Otis Figgs  
 Chairman of Conference Board of Trustees: Thomas Everngam  
 Chestertown Dist: Elmer T. Hawkins, Chestertown, Maryland 21620  
 Dover District: Henry T. Price, North Main Street, Smyrna, Del. 19977  
 Easton Dist: C. Albert Matthews, Easton, Maryland 21601  
 Salisbury District: Maurice M. Hancock, 215 Oakdale Road, Salisbury, Md. 21801  
 Wilmington District: Franklyn Doughty, 213 Edgewood Road, Wilm., Del. 19803

#### 8. Board of Education:

Donald J. Hurst (1964)	Frank Rush (1964)
Donald R. Sheler (1964)	8 Briar Lane
31 Beaver Dam Road	Newark, Del. 19711
Seaford, Del. 19973	Richard C. Hicks (1964)
Mrs. Sylvanus Brown (1964)	Mrs. Helen Waters (1964)
Box 34	431 High Street
Centreville, Md. 21617	Cambridge, Md. 21613
Joseph V. Holliday, Jr. (1964)	Conrad Cohen (1968)
Howard L. Gordy, Jr. (1964)	Mrs. Robt. H. Tilghman (1968)
Walter H. Beckwith (1964)	2100 Gurney Drive,
William H. Revelle, Jr. (1964)	Salisbury, Md. 21801
Ermon Foster (1964)	H. Dewayne Whittington (1968)
c/o Washington College	Marion Station, Md. 21838
Chestertown, Md. 21620	Willard Hickman (1964)
George L. Stellges (1968)	Milford, Del. 19963
Frank Tarbutton (1968)	Mrs. Aubrey L. Norton (1964)
Chestertown, Md. 21620	1601 Shadybrook Road,
Luke Daniels (1968)	Greenmeadow
Easton, Md. 21601	Wilmington, Del. 19803
Maurice M. Hancock (1964)	Ira E. Doyle (1964)
215 Oakdale Road	Richard L. Hamilton (1966)
Salisbury, Md. 21801	Thomas Wall (1967)



Harold P. Spedden (1968)	Forest Brown (1968)
E. C. Hackshaw (1968)	2705 Benson Circle,
Ralph Ellis, Jr. (1968)	Greenwood
Alton S. Miller, Jr. (1968)	Wilmington, Delaware
*Paul E. McCoy (1969)	*Donald Andrews (1969)
*Harold E. Walton (1969)	R.F.D. #3
*Kendall McCabe (1969)	Cambridge, Md. 21613
Ronald W. Bergman (1968)	*Robert Eckert
Darrell F. Long (1968)	205 Cedar Road
700 Newport Pike	Chestertown, Md. 21620
Wilmington, Del. 19804	Mrs. James Mears (1968)
Dr. T. Aubrey Jeter, Jr. (1968)	Centreville, Md. 21617
Dover, Del. 19901	Calvin Webster (1968)
	Todd Point Road
	Cambridge, Md. 21613

Ex Officio Members—All District Superintendents

Ex Officio Member—Miss Doris Hoover, Newark United Methodist Church, Newark, Delaware 19711, Director Christian Education

Ex Officio Member—James C. Hardcastle, 121 N. Kirkwood St., Dover, Del. 19901

Chairman—Alton S. Miller

Vice Chairman—Dr. T. Aubrey Jeter, Jr.

Secretary—Mrs. James Mears

Financial Secretary—Donald M. Sheler

#### 9. Peninsula Conference Education Society:

##### Term Expires 1970

Ministers—Edwin J. Horney, Lawrence E. Staton, John W. Simpers, Jr.

Laymen—Thomas S. Lodge, 2 Fols Crescent, Penn Acres, New Castle, Delaware 19720

William H. Cantwell, 309 Irving Drive, Brandywine Hills, Wilmington, Del. 19802

Dr. Harry Wolfe, 36 Georgian Circle, Christine Manor, Newark, Del. 19711

##### Term Expires 1971

Ministers—William H. Hudson, Ronald Starnes, James W. Elbert

Laymen—Ralph O'Day, Seaford, Delaware 19973

S. Edward Simpson, Trappe, Maryland 21673

James C. Hardcastle, 121 N. Kirkwood Street, Dover, Del. 19901

##### Term Expires 1972

Ministers—J. Gordon Stapleton, \*Ira E. Doyle, \*Richard L. Hamilton

Laymen—Marvin L. Bradley, 203 Hoiland Drive, Shipley Heights, Wilm., Del. 19803  
Mrs. Werner Gruber, Allenwood Drive, Salisbury, Md. 21801  
Marlin Zimmerman, Aurora Street, Easton, Md. 21601

Chairman—Thomas S. Lodge

Vice Chairman—Ralph J. O'Day

Secretary—Edwin J. Horney

Treasurer—Marlin Zimmerman

#### 10. Episcopal Residence:

Elwood Cursey (1964)	Maurice M. Hancock (1968)
Nathaniel Miller (1967)	215 Oakdale Rd.,
Gilbert S.	Salisbury, Md. 21801
Scarborough, Jr. (1968)	Richard Jay (1968)
636 Wilmington Trust Bldg.	Newark, Del. 19711
Wilmington, Del. 19899	George W. Goodley (1968)

#### 11. Board of Evangelism:

Mrs. Joseph Murray (1964)	William Slatcher (1966)
Vernon J. Downes (1964)	522 Phillips St.,
Willards, Md. 21874	Seaford, Del. 19973
George Cottrell (1964)	Gerald Henderson (1966)
7 Claire Place	John R. Shockley (1967)
Dunlinden Acres	Irvin R. Pusey (1967)
Wilmington, Del. 19808	Kenneth R. Rose (1967)
Frank O. Baynard (1964)	Robert Wheatley (1967)
Alvin J. Willink (1964)	Sharptown, Md. 21861
Willard L. Robinson, Jr. (1964)	Clarence Hays (1967)
Frank W. Robinson (1964)	Charles M. Moyer (1968)
Hubert Jicha, Jr. (1964)	Widmon Butler (1968)
John A. Irwin (1964)	Robert P. Whitlock (1968)
Roy Phillips (1964)	Mrs. Estelle Nichols (1968)
Albert J. Dredde (1964)	Laurel, Delaware 19956
Warren J. Ford (1964)	Lindsay Greenplate (1968)
RD 3, Delmar, Del. 19940	15 Kathryn Court
William Boyd (1964)	Heritage Park
1905 Gravers Lane	Wilmington, Del. 19808
Graylyn Crest	James Marvel (1964)
Wilmington, Del. 19803	Georgetown, Del. 19947
Dr. Vincent O. Eareckson (1964)	Mrs. Cornelia White (1964)
RD 4, Box 58D	N. Kirkwood St.
Easton, Maryland 21601	Dover, Delaware
John T. Randolph (1966)	John Dill (1968)
H. Douglas Causey (1966)	Raughley Hill Road
Delmar, Del. 19940	Harrington, Del. 19952
Leroy Boss (1966)	Emerson C. Holloway (1968)
538 West Street	715 Dennis Street
Dover, Del. 19901	Salisbury, Md. 21801

Harry Krauss (1968)	Ralph Forney (1968)
RD #1, Box 143	Samuel Henry (1968)
Perryville, Md. 21903	RD #2, Box 143
Richard C. Stazesky (1968)	Berlin, Md. 21811
Brooks Nagel (1968)	James P. Johnson (1968)
RD, Preston, Md. 21655	Federalsburg, Md. 21632
James Sidall (1968)	Benjamin Waters (1968)
2412 King's Ridge Drive	Nanticoke, Md. 21840
Wilmington, Del. 19803	*Garry O. Parker (1969)

(The Cabinet are ex-officio members)

Conference Secretary of Evangelism: W. Hayward Greene

Chairman: Irvin R. Pusey

Vice Chairman: Emerson C. Holloway

Secretary: John R. Shockley

Treasurer: Gerald Henderson

## 12. Peninsula Conference Historical Society:

### Three Year Term Elected 1967:

C. E. Covington	Charles S. Clarkson
John C. Darby	Thomas S. Lodge
Frederica, Del. 19946	2 Fols Crescent
George Coley	Penn Acres
Smyrna, Del. 19977	New Castle, Del. 19720
Clarence H. Hays	

### Three Year Term Elected 1968:

D. Edward Walker	Mrs. George Nelson
Mrs. Granville Hooper	Delmar, Del. 19940
Cambridge, Md. 21613	Mrs. Raymond Baker, Jr.
Mrs. George Cordrey	Millsboro, Del. 19966
E. V. Wimberly	
922 Lombard St.,	
Wilm., Del. 19801	

### Three Year Term Elected 1969:

John R. Rogers	*William R. Jones
Milford, Del. 19963	201 W. 37th St.
William B. Bundick	Wilmington, Del. 19802
	Perry O. Hill

Chairman: Charles E. Covington

Vice Chairman: Edgar V. Wimberly

Secretary: Clarence H. Hays

Treasurer: Thomas S. Lodge

## 13. Board of Health and Welfare Ministries

Kenneth R. Rose (1964)	Mrs. Helen Crippen (1964)
Conrad M. Cohen (1964)	Berlin, Md. 21811
E. C. Hackshaw (1964)	Mrs. Robert Hawkins (1964)

Alvin S. Culver (1964)	Mrs. Philip Douglas (1968)
402 Pine St.	Hurlock, Md. 21643
Delmar, Del. 19940	James B. Windsor (1968)
Joseph I. Williams (1964)	Laurel, Del. 19956
Ronald W. Bergman (1964)	G. Melvin Dempsey (1968)
James C. Hardcastle (1964)	RD #3, Walnut Hill Road
121 N. Kirkwood Street	Newark, Del. 19711
Dover, Del. 19901	Harry E. Mayhew (1968)
J. J. VonHagel (1964)	1812 Windermere Ave.
Melvin Tingle (1964)	Wilmington, Del. 19804
R. H. Payne, Jr. (1964)	George Deakyne (1968)
Elton W. Parsons (1967)	28 Thorn Hollow Rd.
5 Washington Street	Meadowwood
Berlin, Md. 21811	Newark, Del. 19711
*Mrs. Harry Clapham (1969)	Mrs. W. Skirven Startt (1968)
614 Berwick Rd.	Chestertown, Md. 21620
Edenridge	*Mrs. Robert Cleland (1969)
Wilmington, Del. 19803	RD 1, Box 245B
Mrs. Thomas F. Shockley (1964)	Princess Anne, Md. 21853
Easton, Md. 21601	*Kenneth H. Greene (1969)
William H. Owens (1964)	James Hughes (1969)
Mrs. Hazel Turner (1967)	*LeRoy Horne (1969)
Easton, Md. 21601	1611 Walton Rd., Mayfield
Kyle Smith (1968)	Wilmington, Del. 19803
Nathaniel Miller (1968)	

Chairman: James C. Hardcastle

V. Chairman: William H. Owens

Secretary & Treasurer: Mrs. A. Jason Blundon

## 14. Committee on Investigation: (Bishop Appointment)

### Elders:

George W. Goodley  
W. Hayward Greene  
J. Robert Mackey  
Robert VanCleaf  
James J. VonHagel

### Reserves:

Frank H. Buckley  
E. C. Hackshaw  
Charles M. Moyer  
Richard C. Stazesky  
Gary W. Trail

## 15. Board of the Laity:

Conference Lay Leader: A. Frank Chapman (1968)  
2417 Brookshire Drive, Chatham, Wilmington, Del. 19803

Associate Conference Lay Leader for Lay Life and Work:

James C. Hardcastle, 121 N. Kirkwood Street, Dover, Del. 19901

Associate Conference Lay Leader for Stewardship and Finance:

Richard Hite, 2610 Whitman Drive, Heritage Park, Wilmington, Delaware 19808

Secretary and Treasurer:

Jack Elliott, 303 Woodcrest Avenue, Salisbury, Md. 21801

## Conference Director of Lay Speaking:

T. Aubrey Jeter, Box 156, RD 4, duPont Highway, Dover,  
Delaware 19901

## Conference Director of Stewardship:

Dr. Richard Winder, Delaware State College, Dover, Del. 19901

## Member-at-Large:

Mrs. Sarah Garrett, 63 Commerce St., Harrington, Del. 19952

## Member-at-Large:

Mrs. Ruth Webb, 700 Elm Street, Laurel, Delaware 19956

## Conference WSCS President:

## Chestertown District Lay Leader:

Dr. Joseph Dickerson, Perry Point, Md. 21905

## Dover District Lay Leader:

Guy Winebrenner, Harrington, Delaware 19952

## Easton District Lay Leader:

C. C. Chilcutt, 203 Prospect Ave., Easton, Md. 21601

## Salisbury District Lay Leader:

Dr. Robert T. Adkins, 614 Twin Tree Rd., Salisbury, Md. 21801

## Wilmington District Lay Leader:

Donald E. Alford, 213 Florence Avenue, McDaniel Crest, Wilmington,  
Del. 19803

**16. Committee on Memorial Service:**

W. Daniel Rich	(1964)	William B. Hitchens	(1968)
H. W. Pitsenbarger	(1964)	*Emerson Jolly	(1969)
Omro M. Todd	(1968)		

Chairman: W. Daniel Rich  
Secretary: H. W. Pitsenbarger

**17. Commission on Minimum Salaries:**

Commission on World Service and Finance

**18. Board of the Ministry: (Bishop Appointment)**

Clifford Armour	Richard L. Hamilton
Howard A. Bailey	C. E. Barton, Jr.
David W. Baker	James W. Elbert
Abraham R. Carey	George C. Godfrey
John Coleman	J. Robert Mackey
R. Jervis Cooke	E. C. Thomas, Jr.
G. Wayne Cuff	Harold M. Davis
C. E. Lasbury	William Dore
John T. Randolph	George W. Goodley
John W. Simperts, Jr.	E. C. Hackshaw
Omro M. Todd	William Hemphill, Jr.
Arley B. Golden	Richard R. Hicks
Walter H. Greene	Paul E. McCoy

Daniel L. Ridout  
Walter H. Stone

Robert Whitlock

Chairman: David W. Baker

Vice Chairman: Omro M. Todd

Secretary & Treasurer: Richard L. Hamilton

**19. Trustee of the Ministerial Contingent Fund:**

James J. VonHagel

**20. Board of Missions:**

*Lawrence E. Wimbrow, Jr.	(1969)	Benjamin Weber	(1968)
Mrs. Charles Dukes	(1964)	134 Wesley St.	
RD 1, Box 209,		Elkton, Md. 21921	
Townsend, Del.		Howard Gordy, Jr.	(1968)
James Jones	(1964)	Albert J. Dredden	(1968)
Clayton, Del. 19938		John C. Breckenridge	(1968)
Willard Heisler	(1964)	RD 1,	
North East, Md. 21901		Landonburg, Pa. 19350	
Mrs. Paul Selby	(1964)	Curtis W. Smith	(1969)
Mrs. Dewey Townsend	(1964)	John Riggins	(1969)
Preston, Md. 21655		252 A State Street	
Richard D. Bailey	(1964)	Crisfield, Md. 21817	
Daniel E. Walker	(1964)	C. Harlan Pyle	(1964)
George W. Goodley	(1964)	1707 Shadybrook Rd.	
Charles H. Poukish	(1964)	Greenmeadow	
Donald D. Griffith	(1964)	Wilmington, Del. 19803	
Trappe, Md. 21673		J. Roy Howie	(1964)
Mrs. Herbert T. Kerr	(1964)	Delmar Rd.	
Newark, Del. 19711		Salisbury, Md. 21801	
*C. J. Robinson	(1969)	Mrs. Milton Brittingham	(1964)
*Mrs. A. F. Benjamin	(1969)	303 Walnut Avenue	
Port Deposit, Md. 21904		Wilmington, Del. 19804	
William B. Bundick	(1966)	Charles Clarkson	(1968)
Kenneth Trumbauer	(1966)	Carroll Scott	(1968)
Kingstown,		Robert Mackey	(1968)
Chestertown, Md. 21620		William Dore	(1968)
Richard Hubbard	(1967)	Walter B. Palmer	(1968)
John Edward Jones	(1968)	Denton, Md. 21629	
Hayward W. Greene	(1968)	*Mrs. William J. Garrett	(1969)
		63 Commerce St.	
		Harrington, Del. 19952	

## Ex officio Members:

R. Jervis Cooke—General Board of Missions, World Division

Mrs. William A. Henry—Vice President, National Division, Board of  
Missions 1007 Poplar St., Wilmington, Delaware 19801

Mrs. Arthur F. Benjamin—Dean of the School of Christian Mission,  
Dover, Del. Route 1, Port Deposit, Maryland 21904

Conference President of the Women's Society of Christian Service  
 Conference Secretary of Missionary Education and Service, WSCS  
 Other Ex Officio Members listed in Discipline

Convener: G. Wayne Cuff  
 Vice Chairman: Howard L. Gordy, Jr.  
 Secretary: George W. Goodley  
 Treasurer: C. Harlan Pyle

**21. Conference Nominating Committee:**

The Cabinet  
 The District Lay Leaders  
 Chairman: Cabinet Chairman  
 The Conference Lay Leader  
 The Conference President of the WSCS  
 Secretary: The Conference Lay Leader

**22. Board of Pensions:**

James W. Elbert (1964)	Harry C. Johnson (1964)
Edgar V. Wimberly (1964)	Smyrna, Del. 19977
W. Edgar Timmons (1964)	Ernest Wilson, Sr. (1964)
Perry O. Hill (1964)	1401 Ridge Road
Harold M. Davis (1964)	Wilmington, Del. 19809
Roy L. Tawes (1964)	Willard Heisler (1967)
Gerald A. Foster (1964)	North East, Md. 21901
James P. Webb (1964)	Marlin U. Zimmerman (1968)
700 Elm St.	Easton, Md. 21601
Laurel, Del. 19956	Alton S. Miller (1968)
Phillip B. Matthews (1964)	William B. Bundick (1968)
1301 Hambrooke Blvd.	Joseph W. Brosius (1968)
Cambridge, Md. 21613	508 South St.
William Elzey (1969)	New Castle, Del. 19720
Seaford, Del. 19973	George M. Nelson (1968)
Eldon Robinson (1969)	703 Lincoln Ave.
Faulkwoods	Delmar, Del. 19940
Wilmington, Del. 19803	*William Hemphill, Jr. (1969)

John E. French—Ex Officio Member, General Board of Pensions

Chairman: Willard Heisler

Vice Chairman: William B. Bundick

Secretary: Harold M. Davis

Treasurer: Ira S. Pruitt, 709 West 37th St., Wilmington, Del. 19802

**23. Committee on Conference Program and Entertainment:**

District Superintendents  
 Secretary of the Conference  
 Conference Lay Leader

The Resident Bishop  
 Chairman of Commission on World Service & Finance  
 Pastor of Entertaining Church  
 Host District Lay Leader  
 Chairman, Commission on Worship

**24. Committee on Conference Retreat Center:**

R. Jervis Cooke	Joseph W. Brosius
Howard M. Amoss	508 South Street
Daniel L. Ridout	New Castle, Del. 19720
Judge George B. Rasin	Edward J. Hemphill
Chestertown, Md. 21620	Howell O. Wilkins
Elmer T. Hawkins	Thomas Everngam
Chestertown, Md. 21620	Denton, Md. 21629
George W. Goodley	*Dr. George Seidel
Gilbert S. Scarborough, Jr.	1215 Faulk Road
636 Wilmington Trust Bldg.	Wilmington, Del. 19803
Wilmington, Del. 19899	

Chairman: R. Jervis Cooke

Vice Chairman: George W. Goodley

Secretary & Ass't. Treasurer: Omro M. Todd

Treasurer: Joseph W. Brosius

**25. Rules:**

John E. French (1964)	Darrell F. Long (1968)
J. Robert Mackey (1964)	RD, Cambridge, Md.
Olin J. Shockley, Jr. (1968)	Robert E. Farnell, III (1968)

**26. Board of Christian Social Concerns:**

Miss Sandra McCracken (1964)	Mrs. Molloy C. Vaughn (1964)
24 W. 4th Street	Lewes, Del. 19958
New Castle, Del. 19720	Mrs. John Brown (1964)
Maurice M. Hancock (1964)	W. 6th St.
215 Oakdale Road	Laurel, Del. 19956
Salisbury, Md. 21801	Fulton J. Downing (1966)
Richard C. Price (1964)	Harrington, Del. 19952
Smyrna, Del. 19977	Harrell Pitsenbarger (1964)
Mrs. Boyd Alford (1964)	Charles H. Chipman (1964)
Box 310, Oxford, Md. 21654	127 Second St.
Walter H. Stone (1964)	Salisbury, Md. 21801
Jack Elliott (1967)	Mrs. Marion Payne (1966)
Woodcrest Ave.	RD 2, Salisbury, Md. 21801
Salisbury, Md. 21801	Samuel P. Saunders (1966)
Mrs. Ross Waterman (1964)	Walter H. Beckwith (1966)
Mt. Hermon Road	William H. Smith (1966)
Salisbury, Md. 21801	Abraham R. Carey (1966)

C. C. Chilcutt (1966)	Mrs. Violet Jenkins (1968)
Edward V. Deshields (1968)	402 Talladega Dr.
211 E. Martin Street	Dunleith
Salisbury, Md. 21801	Wilmington, Del. 19801
John A. Clinton (1968)	Robert Reber (1968)
204 West London Ave.	1213 Delaware Avenue
Salisbury, Md. 21801	Wilmington, Del. 19806
Charles E. Barton, Jr. (1968)	John W. Simperts, Jr. (1968)
Edward R. Wilkins (1968)	Bruce Roberts (1968)
James B. Tyler (1968)	Howard E. Evans (1968)
1902 Fairfield Drive	Olin J. Shockley, Jr. (1968)
Westwood Manor	*Hartwell F. Chandler (1969)
Wilmington, Del. 19803	*Kenneth H. Greene (1969)
	*C. E. Lasbury (1969)

## The Cabinet

## Youth Representatives

Chairman: Abraham R. Carey

Vice Chairman: Division of World Peace—D. Bruce Roberts

Vice Chairman: Division of General Welfare—

Vice Chairman: Division of Human Relations—

Secretary: Sandra McCracken, 24 W. 4th St., New Castle, Delaware

**27. Trustees of the Annual Conference:**

William H. Revelle, Jr. (1963)	A. Jason Blundon (1968)
Thomas Everngam (1963)	Gilbert S.
Denton, Md. 21629	Scarborough, Jr. (1968)
Hamilton P. Fox (1963)	636 Wilmington Trust Bldg.
Quantico Rd.	Wilmington, Del. 19899
Salisbury, Md.	George Chandler (1968)
Warren C. Newton (1963)	814 Ridge Road
Bridgeville, Del. 19933	Salisbury, Md. 21801
Charles C. Huffman (1966)	John R. Shockley (1968)
C. W. Caldwell (1966)	Albert J. Dredde (1968)
William B. Hitchens (1968)	

Chairman: Thomas Everngam

Vice Chairman: John R. Shockley

Secretary &amp; Treasurer: William H. Revelle, Jr.

**28. Board of Trustees—Peninsula Methodist Homes and Hospitals, Inc.****Class of 1970**

Henry H. Silliman  
Montchanin  
Wilmington, Del. 19807  
Robert A. Short  
Georgetown, Del. 19947

Robert W. Faust  
103 Pierce Rd.  
Deerhurst  
Wilmington, Delaware  
Howard L. Gordy, Jr.

Carroll W. Griffith  
101 Edgewood Road  
Alapocas  
Wilmington, Del. 19803  
William Hemphill, Jr.  
James Hardcastle  
121 N. Kirkwood Street  
Dover, Del. 19901  
William H. Owens

**Class of 1971**

R. Russell Phippen  
duPont Co., Wilm., Del.  
Abraham R. Carey  
Richard C. Stazesky  
Brooks E. Reynolds  
Ralph Ellis  
Mrs. Irene duPont, Jr.  
Granogue, Wilm., Del.  
Leon Trivits  
Seaford, Del. 19973  
Gerald A. Foster  
Mrs. Lamott duPont Copeland  
Wilmington, Delaware  
Mrs. J. H. Tyler McConnell  
Kennett Pike  
Wilmington, Delaware  
Mrs. Granville Hooper  
123 Vue deLeau Street  
Cambridge, Md. 21613

Ex Officio Members—The Bishop and District Superintendents

**29. Board of Trustees—Wesley College (To be elected by the corporate body.)****30. Commission on Enlistments for Church Occupations:**

Representative of the Cabinet  
Conference Directors of Youth Work  
District Secretaries of Christian Vocations  
Chestertown:  
Dover:  
Easton:  
Salisbury:  
Wilmington:  
Conference Director of Education  
Chairman (Registrar) Conference Board of the Ministry  
Chairman of Missionary Education of the Women's Society of Christian Service

Herbert Samworth  
49 Paschall Road  
Shellbourne  
Wilmington, Delaware

**Class of 1972**

Mrs. Clinton H. Brown  
9 N. Clifton Ave., Roselle  
Wilmington, Del. 19805  
Willard F. Heisler  
North East, Md. 21901  
Richard D. Bailey  
William T. Wood  
Wilmington, Delaware  
Dr. Ernest duPont, Jr.  
Westover Hills,  
Wilmington, Delaware  
Dr. Pierre S. duPont  
Rockland Rd.,  
Wilmington, Del. 19803  
A. Jason Blundon  
Gordon Stapleton  
Alfred Dent  
Wilmington, Delaware  
Clifford T. Foster, Jr.  
Wilmington, Delaware

Representatives of the following Boards:

Health and Welfare Ministries	Board of Missions
Board of the Laity	Representative of Youth Work
Board of Evangelism	under 21 years of age

Cabinet Appointees

William Hudson (1964)	George C. Godfrey (1969)
Mrs. Velma Kennedy Jones (1964)	Howard Bailey (1964)
Centreville, Md. 21617	John T. Randolph (1964)
Mrs. Paul Selby (1964)	Daniel Rich (1964)
Laurel, Del. 19956	Mrs. Arnold Gilstad (1964)
Daisey Cabean (1968)	Harrington, Del. 19952
Thomas Short (1968)	Harold E. Walton (1969)
	Edward B. Blevin (1969)

Chairman: Harold E. Walton  
Secretary & Treasurer: Edward B. Blevin

**31. Peninsula Conference Members—Washington Area—Methodist Information Committee:**

The Nominating Committee recommends that the Committees on Public Relation and Interpretation be one under the Conference Program Council. Richard Bailey, Convener.

**32. Board of Directors of the Wesley Foundation at the University of Delaware:**

**Class of 1970**

Dr. Ralph Barwick	Faculty	Mrs. Ralph E. Purcell	Church
Miss Mildred Gaddis	Faculty	Mr. Richard Wilson	At Large
Mr. William McLain	Alumni		

**Class of 1971**

Mr. James W. Call	Church	Mr. George Simpson	Alumni
Rev. E. Felton May	At Large	Dr. Harold Brown	Faculty
Mr. Francis Lindell	Alumni		

**Class of 1972**

Mr. Earl F. Dawson	Church	Rev. David W. Baker	Alumni
Dr. Carl Hornberger	Church	Rev. Abraham Carey	At Large
Mr. Harold Raymond	Faculty	Mr. Joseph Huszti	At Large

Ex Officio Members

Bishop John Wesley Lord, The Resident Bishop of the Washington Area of the United Methodist Church  
Rev. Howell O. Wilkins, Superintendent of the Wilmington District  
Minister, Newark United Methodist Church  
President of the Conference Board of Education

Chairman, Committee on College and University Religious Life of the Conference Board of Education

Conference Lay Leader

Conference Youth Director

Conference Director of Education

President, Conference Youth Work (MYF)

Director, Wesley Foundation

President, Wesley Foundation Student Council

Vice President, Wesley Foundation Student Council

**33. Commission on World Service and Finance:**

Henry T. Price (1964)	Thomas Roe (1964)
134 N. Main St.	Camden Avenue Extended
Smyrna, Del. 19977	Salisbury, Md. 21801
Otis F. Figs (1964)	Donald O. Hornung (1968)
RD #2,	Charles B. Hart (1968)
Nort East, Md. 21901	Edwin Johns (1968)
William O. Hackett (1964)	Clyde Ave.,
John E. French (1964)	Salisbury, Md. 21801
Royden Powell, Jr. (1964)	George Dredden (1968)
Centreville, Md. 21617	Bridgeville, Del. 19933
	*George Commodore (1969)

Chairman: Otis F. Figs

Secretary:

Vice Chairman: William O. Hackett

**34. Commission on Worship:**

<b>Chestertown District:</b>	*A. Jason Blundon
	Mrs. Arthur F. Benjamin, Port Deposit, Md. 21904
<b>Dover District:</b>	Donald Clendaniel
	Mrs. Mildred White, 206 N. Kirkwood St. Dover, Delaware 19901
<b>Easton District:</b>	Widmon Butler
	Mrs. Adele Clarke, Cambridge, Md. 21613
<b>Salisbury District:</b>	Richard Hicks
	*Edwin Thomas
	Robert Mackey
	T. Waldo Kiah, Md. State College, Princess Anne, Maryland 21853
<b>Wilmington District:</b>	Jerrold W. Knotts
	*Kendall McCabe
	Mrs. Edith Shockley, 623 N. Harrison Street Wilmington, Delaware 19805

Ex Officio—Chairman of Music Committee Conference Board of Education

Chairman: Edwin C. Thomas  
Secretary: Jerrold W. Knotts

### 35. Church Location and Building:

District Boards:

**Chestertown District:** District Superintendent

Ministerial—\*Ed Blevins, \*Paul Hilton, Charles Poukish  
Lay—Leon Taylor, Centreville, Maryland 21617  
Carl Plummer, Chestertown, Md. 21620  
Nelson R. Jourdan, Zion, Md. 21901

**Dover District:** District Superintendent

Ministerial—Edwin J. Horney, Albert J. Dredde, Alvin O. Willink  
Lay—R. Byron Palmer, Arbutus Drive, Seaford, Del. 19973  
William H. Sterling, 1132 Little Creek Rd., Dover, Del.  
\*Walton H. Simpson, Camden, Delaware 19934

**Easton District:** District Superintendent

Ministerial—\*George Commodore, \*Harrell W. Pitsenbarger, Harold P. Spedden  
Lay—C. A. Matthews, Easton, Maryland 21601  
Elias Nuttle, Denton, Md. 21629  
L. Dewey Townsend, Preston, Md. 21655

**Salisbury District:** District Superintendent

Ministerial—E. C. Hackshaw, Robert T. Whitlock, William H. Owens  
Lay—A. L. Fleming, Dogwood Drive, Salisbury, Md. 21801  
Benjamin F. Waters, Nanticoke, Md. 21840  
George P. Chandler, 223 E. Main St., Salisbury, Md. 21801

**Wilmington District:** District Superintendent

Ministerial—Gerald A. Foster, Paul Thomas, Harry R. Snead  
Lay—J. W. Brosius, 508 South St., New Castle, Del. 19720  
C. Nick Montgomery, 33 Terminal Ave., New Castle, Del.  
Franklin Doughty, 213 Edgewood Rd., Wilm., Del. 19803

### 36. District Committee on the Ministry:

**Chestertown District:**

Chairman: District Superintendent  
Ministerial: Walter L. Beckwith, Ira E. Doyle, A. Jason Blundon, Kenneth Greene, \*John W. Simperts, Jr.

**Dover District:**

Chairman: District Superintendent  
Ministerial: Joseph Holliday, Gordon Stapleton, William Hemphill, Jr., Ralph A. Ellis, Jr., \*W. Hayward Greene

**Easton District:**

Chairman: District Superintendent  
Ministerial: Harold M. Davis, John T. Randolph, William Dore,  
\*Widmon Butler, \*Howard M. Amoss

**Salisbury District:**

Chairman: District Superintendent  
Ministerial: Donald Hurst, Howard E. Evans, \*Lawrence Wimbrow, Jr., \*E. C. Hackshaw

**Wilmington District:**

Chairman: District Superintendent  
Ministerial: David W. Baker, John Coleman, William H. Revelle, Jr., Perry O. Hill, \*Hartwell F. Chandler

### 37. Committee on Pastoral Record of Approved Supplies for Journal:

Member of Journal Committee—William H. Hudson, Chairman  
Secretary of Board of Pensions—  
Assistant Conference Secretary—Thomas Pendleton  
Chairman of Comm. on A. S.—Board of the Ministry—G. Wayne Cuff  
Supply Pastor from each District:

William Garrett	Philip Henry
Paul Hilton	Nelson Stanley
Vinton Shufelt	

### 38. Conference Program Council:

A. Members Mandated by the Discipline, with Vote  
B. Boards and Agencies with voting representatives  
C. Seven Voting Members at Large

Robert J. Eckert	Samuel Cannon
Chestertown, Md. 21620	400 Edlon Park
Mrs. W. J. Conner	Cambridge, Md. 21613
109 Sunset Drive, Delaire	Ralph O'Day
Wilmington, Del. 19809	R. D. Seaford, Del. 19973
Benjamin Waters	Robert Powrie
Nanticoke, Md. 21840	1211 Grinnell Rd.
Merrill Trader	Green Acres
20 Sherwood Circle	Wilmington, Del. 19803
Dover, Del. 19901	

Chairman: R. Jervis Cooke  
Vice-chairman: Dr. Joseph Dickerson  
Secretary: Richard C. Stazesky  
Treasurer: Benjamin Waters

D. Conference Treasurer (without vote)  
E. One Representative of the Commission on World Service and Finance (without vote)  
F. Salaried and Volunteer Staff (without vote)

**39. Committee On Lay Work****Clergymen**

Howard Bailey—Dover  
 Richard Hamilton—Wilmington  
 Daniel Rich—Salisbury

**Laymen**

Theodore Briggs—Dover (Convener)  
 Mrs. Sylvanus Browne—Centreville, Md.  
 Elvin Cavanaugh—Wilmington  
 Miss Olive Cook—Wilmington  
 Mrs. Naomi Gaines—Wilmington  
 Miss Nancy Osgood—Wilmington  
 Mrs. G. Steele Phillips—Vienna, Md.  
 Miss Jessie Stevens—Seaford, Del.  
 Marlin Zimmerman—Easton, Md.

**40. Quadrennial Emphasis Committee:**

Bishop John Wesley Lord, 100 Maryland Ave., N.E., Washington, D. C. 20002

Rev. Hartwell F. Chandler, 431 N. State St., Dover, Delaware 19901  
 Rev. Edwin C. Thomas, 229 East Main St., Elkton, Maryland 21921  
 Mr. Willard Heisler, North East, Md. 21901  
 Mr. Elmer T. Hawkins, R 3, Chestertown, Md. 21620  
 Mr. Royden Powell, Jr., Centreville, Md. 21617  
 Rev. R. Jervis Cooke, 69 E. Main St., Newark, Delaware 19711  
 Rev. John W. Coleman, 200 E. Ninth St., Wilmington, Delaware 19801  
 Mrs. Robert H. Shaw, 5 Fox Lane, Newark, Delaware 19711  
 Mrs. Harvey Hall, 1 Lone Acre Road, Wilmington, Delaware 19803  
 Dr. James Werntz, 801 Wilson Road, Wilmington, Delaware 19803  
 Rev. Samuel Snyder, 217 N. Bradford St., Dover, Delaware 19901  
 Rev. Donald J. Hurst, Crisfield, Maryland 21817  
 Professor Charles Chipman, 127 Second St., Salisbury, Md. 21801  
 Rev. William H. Owens, Snow Hill, Maryland 21863  
 Mr. James Hardcastle, 121 N. Kirkwood St., Dover, Delaware 19901  
 Dr. Robert Parker, President, Wesley College, College Square, Dover, Del. 19901  
 Mr. Henry T. Price, 134 N. Main St., Smyrna, Delaware 19977  
 Mr. James Marvel, Georgetown, Delaware 19947  
 Mr. Theodore Henson, Glenwood, Easton, Maryland 21601  
 Rev. O. G. Brewer, Jr., 610 Locust St., Cambridge, Md. 21613  
 Rev. G. Wayne Cuff, 402 Pine St., Cambridge, Md. 21613  
 Mr. Walter Palmer, Jr., Denton, Md. 21629  
 Mr. Sherwood Hubbard, Easton, Md. 21601  
 Rev. Ivon Downing, RD #1, Seaford, Delaware 19973  
 Rev. Richard D. Bailey, Box 36, Camden, Delaware 19934  
 Mrs. Wm. J. Garrett, Ex Officio  
 Rev. O. G. Brewer, Jr., Convener

\*Denotes new members

**41. Women's Society of Christian Service:**

Officers of the Conference Executive Committee, 1969-1970

President, Mrs. Orien E. Mangum, 2407 Matwood Road, North Graylyn Crest, Wilmington, Del. 19803  
 Vice-President, Mrs. Robert B. Cleland, Rt. 1, Box 245, Princess Anne, Md. 21853  
 Secretary, Mrs. William O. Hackett, 8 White Oak Road, Edgewood Hills, Wilmington, Del. 19809  
 Treasurer, Mrs. Ellwood W. Cursey, 63 Commerce St., Harrington, Del. 19952  
 Chairman, Committee on Nominations, Mrs. George L. Stanley, Box 175, Hurlock, Md. 21643

Chairmen of the Program Areas:

Christian Social Relations: Mrs. Ralph B. Thompson, 318 S. Commerce St. Centreville, Md. 21617  
 Missionary Education: Mrs. Harvey E. Hall, One Lone Acre Road, Deerhurst, Wilmington, Del. 19803  
 Spiritual Growth: Mrs. Granderson Jones, Sr., Port Deposit, Md. 21904

The Secretary of Program Materials, Mrs. Paul R. Evans, P. O. Box 112, Marion Station, Md. 21838  
 Chairman, Wesleyan Service Guild, Mrs. Sylvanus Browne, Jr., Box M, Centreville, Md. 21617  
 Chairman of Publicity, Mrs. Cornelius B. White, 206 N. Kirkwood St., Dover, Del. 19901  
 Chairman of Standing Rules, Mrs. I. C. King, Rt. 1, Box 285, Milton, Del. 19968  
 Member-at-Large (Corporation) Mrs. James H. Werntz, 801 Wilson Road, Wilmington, Del. 19803  
 Director, Neighborhood House, Miss Mary G. White, 1218 B Street, Wilmington, Del. 19801  
 President of the General Board, Neighborhood House, Mrs. A. F. Chapman, 2417 Brookshire Drive, Chatham, Wilmington, Del. 19803  
 Board of Missions, Vice-President of National Division, Mrs. Wm. A. Henry, 1007 Poplar St., Wilmington, Del. 19801

District Presidents:

Chestertown District: Mrs. Marvin H. Jacobs, Brampton, Chestertown, Md. 21620  
 Dover District: Mrs. Charles Z. Dukes, RD 1, Box 209, Townsend, Del. 19734  
 Easton District: Mrs. Ellwood Marshall, RD 3, Cambridge, Md. 21613  
 Salisbury District: Mrs. Charles M. Hudson, 107 E. Federal St., Snow Hill, Md. 21863  
 Wilmington District: Mrs. Murray J. Webb, Jr., 2400 McKinley Ave., Claymont Heights, Claymont, Del. 19703



## The Wives of District Superintendents:

Chestertown: Mrs. Daniel L. Ridout, RD 3, Quaker Neck Road,  
Chestertown, Md. 21620

Dover: Mrs. George Wayne Cuff, 431 N. State St., Dover,  
Del. 19901

Easton: Mrs. O. G. Brewer, 215 S. Hanson St., Easton, Md. 21601

Salisbury: Mrs. Dale L. Ruth, 1404 Camden Ave., Ext., Salisbury,  
Md. 21801

Wilmington: Mrs. Howell O. Wilkins, 202 Alapocas Road, Wil-  
mington, Del. 19803

## Members of the Conference W.S.C.S. Nominating Committee:

Mrs. George L. Stanley, Box 175, Hurlock, Md. 21643 (Chairman)  
Mrs. Vinton D. Shufelt, Creswood Circle, R. D. 3, Salisbury,  
Md. 21801

Mrs. S. Holt Wright, Chestertown, Md. 21620

Mrs. Granville Tyndall, 21 Wilmington Ave., Rehoboth Beach,  
Del. 19971

Mrs. Wm. J. Garrett, Chesapeake City, Md. 21915

**(B) APPOINTMENTS AND DIRECTORY****CHESTERTOWN DISTRICT**

C=Church Telephone      R=Residence Telephone

The district includes Cecil, Kent, Queen Anne's Counties, Md.

All appointments are in Maryland except as noted. Tel. Area Code is 301.

Daniel L. Ridout, Superintendent (4) Rt. 3, Quaker Neck Road,  
Chestertown, Md. 21620 Telephone: 778-1891

**Maryland**

Post Office	Charge and Churches	Minister & Telephone
1. Cecilton 21913	Cecilton St. Paul's (Crystal Beach Road, Earleville) Zion (Cecilton)	Jack S. Smith (2) Cecilton, Md. 21913 C. 275-3511
2. Centreville 21617	Centreville (Md. 213 & Hope Road, Centreville)	John W. Simpers, Jr. (1) 220 Broadway Centreville, Md. 21617 R. 758-0156 C. 758-0868
3. Centreville 21617	Centreville-Gouldtown Charles Wesley (423 S. Liberty) Metropolitan (off Md. 18 between Queens- town & Centreville)	(Ralph B. Thompson) (4) 318 S. Commerce Centreville, Md. 21617 R. 758-1570
4. Charlestown 21914	Charlestown Circuit Hart's Chapel (Rd. to Neck State Park) Principio (Principio Furnace) St. John's (Charlestown)	(Bernard Hepbrun) (2) Charlestown, Md. 21914 R. 287-8629
5. Chesapeake City 21915	Trinity (3rd St. and Bohemia Ave.)	(Wm. J. Garrett) (1) Chesapeake City, Md. 21915 R. 885-5547 C. 885-5641
6. Chester 21619	Chester Ezion (Batt's Neck) Union Wesley (Chester)	(Isaac H. White) (4) Chester, Md. 21619 RD. 1 Box 167 R. 643-6182

## Maryland

Post Office	Charge and Churches	Minister & Telephone
7. Chestertown 21620	Christ 401 W. High St.	A. Jason Blundon (3) Campus Ave. Chestertown, Md. 21620 R. 778-2848 C. 778-0911
8. Chestertown 21620	First High and Mill Streets	Walter L. Beckwith (4) 502 Kent Circle Chestertown, Md. 21620 R. 778-2722 C. 778-2977
9. Chestertown 21620	Janes-Emmanuel Janes (Cross & Cannon Sts. Chestertown) Emmanuel (Quaker Neck Rd. Pomona)	Kenneth H. Greene (2) 203 South Queen Street Chestertown, Md. 21620 R. 778-3633 C. 778-0614
10. Church Hill 21623	Church Hill Bethany (Price) Church Hill (Church Hill) Union (halfway between Church Hill & Chester- town)	Frank G. Buckley (4) Church Hill, Md. 21623 R. 556-6457
11. Church Hill 21623	Church Hill-Mt. Zion Mt. Olive (Hope) Mt. Vernon (Salem) Mt. Zion (Burrsville) St. Daniels (Barclay)	(Edward H. Jackson) (16) Church Hill, Md. 21623 R. 556-6303
12. Colora 21917	Mt. Pleasant Mt. Pleasant and Mac Cauley Rds., Colora)	George P. Kirk (2) Rt. 1 - Box 153 Colora, Md. 21917 R. 658-6903
13. Elkton 21921	Elkton 219 E. Main St.	Roy L. Tawes (1) 229 East Main St. Elkton, Md. 21921 R. 398-4440 C. 398-0933
14. Elkton 21921	Cherry Hill Cherry Hill (Elk Mills Rd.) Baldwin (Elk Mills Rd., Elk Mills)	(William K. Cahall) (2) R.D. #4 Elkton, Md. 21921 R. 398-1554

## Maryland

Post Office	Charge and Churches	Minister & Telephone
15. Elkton 21921	East Cecil Leeds (Leeds) Moores Chapel (Blake) Union (Union)	(Haig S. Medzarentz) (1) RR #3, Box 17 Elkton, Md. 21921 R. 398-1897
16. Elkton 21921	Elkton-Port Deposit Cokesbury (open country nr. Port Deposit) Providence (East High St., Elkton)	Floyd E. Waters (2) 515 Vandever Ave. Wilmington, Del. 19802
17. Galena 21635	Galena Kennedyville (Kennedyville) Olivet (Galena)	Charles H. Squires (2) Galena, Md. 21635 R. 648-5212 Olivet C. 648-5212
18. Golts 21637	Sassafras Johnsons Chapel (Water St., Warwick) John Wesley (Sassafras)	(George H. Radway) (2) Golts, Md. 21637 R. 755-6970
19. Lewisville, Pa. 19351	St. John's	(Daniel T. Pritchard) (3) Lewisville, Pa. 19351 R. 215-255-4380
20. Millington 21651	Millington-Asbury Asbury (Cypress St., Milling- ton) Crumpton (3rd St., Crump- ton) Double Creek (Near McGin- nis Corner)	(Lloyd R. Foard) (1) Millington, Md. 21651 R. 928-3452
21. Millington 21651	Millington-Pondtown Asbury (Chesterville) John Wesley (Millington) Joshua Chapel (Morgnec) Mt. Pleasant (Pondtown)	(William M. Staten) (2) Millington, Md. 21651 R. 928-3259
22. North East 21901	North East (306 S. Main St.)	Charles H. Poukish (2) 306 S. Main St. North East, Md. 21901 R. 287-7461 C. 287-1561
23. North East 21901	Bayview Bayview (Bayview) Bethel (Bethel Church Rd.) Wesley Chapel (Elk Neck Rd.)	(Donald N. Stover) (5) RFD North East, Md. 21901 R. 287-3721

## Maryland

Post Office	Charge and Churches	Minister & Telephone
24. North East 21901	West Cecil Rosebank (Calvert on Rt. 273) Zion (Zion, just off Rt. 272)	Harold E. Owens (2) R. #1, Box 198 North East, Md. 21901 R. 658-6074
25. Perryville 21903	Perryville Asbury (Craigtown Rd. near Port Deposit) Perryville (Broad St. & Susquehanna Ave.)	Hubert F. Jicha (5) Perryville, Md. 21903 R. 652-6328
26. Port Deposit 21904	Hopewell (Hopewell Rd.)	(Eugene W. Spradling) (3) Port Deposit, Md. 21904 R. 658-6403
27. Port Deposit 21904	Tome (100 N. Main St.)	(James J. Hilbert) (2) Port Deposit, Md. 21904 R. 375-5971
28. Queenstown 21658	Queenstown Calvary (Queenstown) Immanuel (Grasonville) Wye of Carmichael (Car- michael)	William R. Pittman (4) Queenstown, Md. 21658 R. 827-3141
29. Queenstown 21658	Carmichael Bryan's (Grasonville) John Wesley (Carmichael)	Herbert F. Nurse (1) RFD #1 - Box 250 Queenstown, Md. 21658 R. 827-7211
30. Rising Sun 21911	Janes (Rising Sun)	James J. Von Hagel (4) Rising Sun, Md. 21911 R. 658-5210
31. Rock Hall 21661	Rock Hall Rock Hall (Rock Hall) Wesley Chapel (Rock Hall) Raum Chapel (Rock Hall)	Ira E. Doyle (5) Rock Hall, Md. 21661 R. 639-7113
32. Rock Hall 21661	Rock Hall-Fairlee Aaron Chapel (Piney Neck Rd.) Asbury (Fairlee) Mt. Pitsgah (Melitota) Mt. Pleasant (Fairlee)	(Paul R. Hilton) (2) Rock Hall, Md. 21661 R. 639-7148
33. Stevensville 21666	Kent Island (Rt. 301 & Cox Neck Rd., Harbor View)	Roy B. Phillips (9) Stevensville, Md. 21666 R. 643-5361

## Maryland

Post Office	Charge and Churches	Minister & Telephone
34. Still Pond 21667	Still Pond-Betterton Betterton (Betterton) Lynch (Lynch) Still Pond (Still Pond)	Douglas Ridley (1) Still Pond, Md. 21667 R. 348-3091
35. Still Pond 21667	Still Pond-Coleman Fountain (Big Wood) Mt. Zion (Still Pond) St. Georges (Worton Point) Union (Coleman's Corner Rd.)	(Arthur W. Sparrow) (3) R. #1 Worton, Md. 21678 R. 348-5469
36. Sudlersville 21668	Sudlersville Calvary-Asbury (Sudlers- ville) Marvin Memorial (Barclay) St. Paul's (Ingleside)	Edward B. Blevins (3) Sudlersville, Md. 21668 R. 438-3268
37. Warwick 21912	Warwick-Port Herman Warwick (Mt. Olivet) Port Herman (Town Point)	Terry W. Armstrong (3) Warwick, Md. 21912 R. 755-6922
38. Worton 21678	Worton Salem (Fairlee) Saint James (Worton) Worton (Worton)	Buford E. Painter (6) Rt. #2 Chestertown, Md. 21620 R. 778-3498

## DOVER DISTRICT

G. Wayne Cuff, Superintendent (1) 431 North State Street,  
Dover, Delaware 19901 Telephone. 734-3082

## Delaware

Post Office	Charge and Churches	Minister & Telephone
1. Bethel 19931	Bethel Bethel (Main Ave. & 1st St.) Mt. Zion (U. S. Rt. 13A, Laurel-Seaford Hwy.) Portsville (Portsville Com- munity)	Robert E. Rogers (3) Bethel, Del. 19931 R. 875-7240
2. Blades 19973	Blades Asbury (near Hardscabble, Rt. 28) Epworth (near Bridgeville, N. of Rt. 404)	James F. Langrall (1) Blades, Delaware 19973 R. 629-9513

Delaware Post Office	Charge and Churches	Minister & Telephone
3. Bridgeville 19933	Bridgeville-Mount Calvary Mt. Calvary (28 Church St. Bridgeville) Bethel (Harper's Rd. near Federalburg) Trinity (Dublin Hill)	Charles L. Willis (2) 502 N. Cannon St. Bridgeville, Del. 19933 R. 337-7720 Mt. Calvary C. 337-7090
4. Bridgeville 19933	Union (Laws and Market Sts.)	Alvin J. Willink (5) 101 Laws St. Bridgeville, Del. 19933 R. 337-8427 C. 337-7409
5. Camden 19934	Whatcoat (16 N. Main St.)	Richard D. Bailey (6) 38 S. Main Street Camden, Del. 19934 R. 697-6611 C. 697-7539
6. Cannon 19935	Cannon Cannon (Cannon) Cokesbury (Bridgeville- Georgetown Road) Trinity (Dublin Hill near Bridgeville)	<b>Dennis N. McClain</b> (3) Box 88 Cannon, Del. 19935 R. 629-4109
7. Cheswold 19936	Cheswold Cheswold (Cheswold) Downs Chapel (Clayton) Immanuel Union (Cheswold)	Charles E. Barton, Jr. (5) Cheswold, Del. 19936 R. 734-5118
8. Clarksville 19937	Clarksville: St. George's (Main Road, Rt. 26, Clarksville)	Melvin E. Tingle (6) Clarksville, Del. 19937 R. 539-7040 C. 539-7491
9. Clarksville 19937	Clarksville Union Wesley (Clarksville) Zoar (Selbyville)	(George W. Taylor) (14) Clarksville, Del. 19937 R. 539-7774
10. Clayton 19938	Clayton Ewell-St. Paul's (West St. & Clayton Ave., Clayton) Kenton (Main St., Kenton)	Lawrence E. Staton (3) Clayton, Del. 19938 R. 653-8893 C. 653-7280
11. Dagsboro 19939	Bethel (Clayton St., Dagsboro)	John A. Massamilla (3) P. O. Box 147 Dagsboro, Del. 19939 R. 732-6805 C. 732-6463

Delaware Post Office	Charge and Churches	Minister & Telephone
12. Dover 19901	Wesley (State & Plaza)	William Hemphill, Jr. (8) 140 Hazel Rd., Dover, Del. 19901 R. 736-1968 C. 734-3841
	Associate	Frederick C. Seyfert, Jr. (2) 17 Korschak Ave. Dover, Del. 19901 R. 734-9328 C. 734-3841
13. Dover 19901	Whatcoat (21 Slaughter St.)	W. Hayward Green (2) 880 Forest Street, Dover R. 674-2842 C. 734-9505
14. Ellendale 19941	Ellendale Chaplain's Chapel near Redden Rd. between Bridgeville & Georgetown McColley's Chapel (near Redden)	(Earl L. Magill) (4) Ellendale, Del. 19941 R. 422-9160
15. Felton 19943	Felton Felton (Main St.) Manship (Rt. 12 W. of Felton) Viola (Viola)	Charles M. Moyer (3) Felton, Del. 19943 R. 284-4186
16. Frankford 19945	Frankford Frankford (Clayton Ave. & Main St., Frankford) Ebenezer Hickory Hill (3 mi. W. of Dagsboro, off Rt. 26)	Elmer E. Bennett (4) Frankford, Del. 19945 R. 732-6857
17. Frederica 19946	Trinity (Front St.) Bowers Beach (Bowers' Rd.) Sardis (South Bowers' Rd., Thompsonville)	(George W. Bishop) (9) Frederica, Del. 19946 R. 335-5388
18. Georgetown 19947	Georgetown Circuit Bethesda (Stockley) Providence (Shortly) St. John's (Gravel Hill- Millsboro Rd.) Zoar (Gravel Hill-Millsboro Rd.)	(Jack Rozelle) (2) R. #1, Box 132 Georgetown, Del. 19947 R. 856-2449

## Delaware

Post Office	Charge and Churches	Minister & Telephone
19. Georgetown 19947	Grace (300 E. Market St.)	Frank O. Baynard (6) 300 E. Market St. Georgetown, Del. 19947 R. 856-6119 C. 856-6245
20. Georgetown 19947	Sand Hill (near Georgetown)	Frank O. Baynard (4)
21. Georgetown 19947	Wesley (102 E. Laurel St.)	Ralph A. Ellis, Jr. (8) 102 E. Laurel St. Georgetown, Del. 19947 R. 856-2624 C. 856-2414
22. Greenwood 19950	Greenwood Epworth (near Bridgeville N. of Rt. 404) Greenwood (Market St.) St. Johnstown (1 mile from St. Johnstown)	Charles W. Walz (1) Greenwood, Del. 19950 R. 349-4324
23. Gumboro	Gumboro Gumboro (Gumboro) Bethel (near Gumboro) Westwoods (near Gumboro)	Donald O. Clendaniel, II (1) R. D. 3, Box 243 Millsboro, Del. 19966 R. 238-7439
24. Harbeson 19951	Harbeson Harbeson (Harbeson) Indian Mission (near Mills- boro)	(Wm. A. Hill) (1) Harbeson, Del. 19951 R. 684-4178
25. Harrington 19952	Asbury (200 Weiner Ave.)	John Edward Jones (5) 203 Weiner Ave. Harrington, Del. 19952 R. 398-3444 C. 398-3390
26. Harrington 19952	Trinity (Commerce & Mispillian Sts.) Salem (Farmington)	Elwood S. Cursey (1) 63 Commerce St. Harrington, Del. 19952 R. 398-8367 C. 398-3843
27. Hartly 19953	Hartly (Hartly)	(D'Arcy A. Littleton) (1) Hartly, Del. 19953
28. Houston 19954	Houston Houston (Houston)	Harry A. Bradford, Jr. (4) Houston, Del. 19954 R. 422-7190

## Delaware

Post Office	Charge and Churches	Minister & Telephone
29. Laurel 19956	Centenary (Market & Poplar Sts.)	Joseph V. Holliday (5) 500 S. Central Ave. Laurel, Del. 19956 R. 875-3643 C. 875-3983
30. Laurel 19956	Christ	Harvey B. Flater (2) Laurel, Del. 19956 R. 875-7827
31. Laurel 19956	Laurel Circuit Horsey's Grove (3 mi. SW of Laurel) Shiloh (3 mi. E. Laurel) St. Paul's (2 mi. SE Laurel) Trinity (6 mi. E. Laurel )	Lee Elliott (42) Delaware Ave. Laurel, Del. 19956 R. 875-3467
32. Laurel 19956	Laurel-Delmar New Zion (430 W. 6th St., Laurel) Union (Pine St. & Virginia Ave., Delmar)	Albert J. Dredde (2) 409 W. Sixth St. Laurel, Del. 19956 R. 875-2110
33. Laurel 19956	Laurel-Mt. Pleasant King's (Near Hearn's Cross- roads) Mt. Pleasant (Laurel-Sharp- town Hwy., Rt. 24) St. George's (Near Bacon between Laurel & Delmar)	Gary Beale (3) Central Ave. Laurel, Del. 19956 R. 875-3417
34. Lewes 19958	Lewes-Bethel Bethel (4th & Market, Lewes) Groome (Savannah Rd. at Dewey Ave., Lewes)	William B. Bundick (1) 130 W. 4th Street Lewes, Del. 19958 R. 645-9237 C. 645-9426
35. Lewes 19958	Lewes Circuit Israel (E. of Belltown) John Wesley (Georgetown- Lewes Highway., Rt. 18, Belltown) Mt. Pleasant (near Rehoboth Ave. as you enter town) St. Paul (Fourth & Park Aves.)	Frank W. Robinson (4) R.D. #1, Box 112 Lewes, Del. 19958 R. 645-6581 C. 645-8312

Delaware Post Office	Charge and Churches	Minister & Telephone
36. Lincoln 19960	Lincoln Lincoln (2nd & Butler Sts.) Slaughter Neck (Milford- Rehoboth Hwy. Rt. 14 S. of Argos Corner) Cedar Neck (2½ mi. E. of Milford on Rt. 36, Cedar Beach Rd.)	(James B. Doughten, Jr.) (6) Lincoln, Del. 19960 R. 422-9837 C. 422-7269
37. Lincoln 19960	Wesley Chapel (Slaughter Neck Rd.)	(Lewis R. Jones) (5) Lincoln, Del. 19960 R. 684-4135
38. Magnolia 19962	Magnolia Leipsic (Leipsic) Little Creek (Little Creek) Magnolia (Magnolia)	(Robert Lee Harris) (1) Magnolia, Del. 19962 R. 335-3304
39. Milford 19963	Avenue (Church St., Milford)	J. Gordon Stapelton (2) 424 Kings Highway Milford, Del. 19963 R. 422-7393 C. 422-8111
40. Milford 19963	Calvary (SE Front & Franklin St.)	Donald O. Clendaniel (5) 206 S. E. Front St. Milford, Del. 19963 R. 422-4426 C. 422-8884
41. Milford 19963	Milford-Harrington Metropolitan (105 West St., Harrington) St. Paul's (3rd & North St., Milford) St. Mark's (Houston & Farmington Rd., Houston)	J. W. Mickle (2) 306 North St. Milford, Del. 19963 R. 422-4991
42. Millsboro 19966	Grace (Church & Morris St.) Carey's (near Millsboro)	Gerald M. Henderson (7) Church St. Millsboro, Del. 19966 R. 934-7038
43. Millsboro 19966	Millsboro Friendship (Millsboro) Harmony (Millsboro)	(Calvin Byrd) (1) R. 1, Millsboro, Del. 19966 R. 934-7271 C. 934-7617

Delaware Post Office	Charge and Churches	Minister & Telephone
44. Milton 19968	Goshen (Federal St., Milton)	Chester Husted (1) Milton, Del. 19968 R. 684-4692
45. Milton 19968	Nassau Circuit Conley's Chapel (Off Mills- boro-Rehoboth Rd.) White's Chapel (On Rt. 14 near Nassau, on Milford- Rehoboth Rd.) Zion (On Milton-Broadhill Rd.)	Ray W. Kirwan (8) RFD, Box 245 Milton, Del. 19968 R. 645-9148
46. Ocean View 19970	Mariner's Bethel (Central & Atlantic Aves.,) Millville (Main St. Millville)	Charles G. Hurlock (3) Ocean View, Del. 19970 R. 539-9256 C. 539-9510
47. Rehoboth Beach 19971	Epworth (2024 Baltimore Ave.)	Charles E. Covington (9) Rehoboth Beach, Del. 19971 R. 227-2275 C. 227-7743
48. Roxanna	Zion (Roxanna) Sound (4 mi. E. Selbyville on Fenwick Island Rd.)	(John Ronald Owens) (1) R.F.D. #2 Frankford, Del. 19945 R. 436-8409
49. Seaford 19973	Seaford Circuit Bethel (Oak Grove, Del.) Concord (Concord, Del.) Wesley (Atlanta Rd.)	(Charles A. Donophan) (2) Seaford, Del. 19973 R. 629-8864
50. Seaford 19973	Seaford Circuit Cokesbury (Cokesbury Rd. Rhodesdale, Md.) John Wesley (804 E. Third, Seaford) Mt. Hope (near Finchville, Md.)	Joseph I. Williams (7) 804 E. Third St. Seaford, Del. 19973 R. 629-9402
51. Seaford 19973	Mount Olivet (High St.)	Thomas C. Short (2) 758 Nylon Blvd. Seaford, Del. 19973 R. 629-9579 C. 629-4458

**Delaware  
Post Office**

	<b>Charge and Churches</b>	<b>Minister &amp; Telephone</b>
52. Seaford 19973	Seaford-Reliance Gethsemane (Reliance) Wesley (Reliance)	(Ivon P. Downing) (4) R. #1, Seaford, Del. 19973 R. 629-2862
53. Seaford 19973	St. John's (Pine Street)	George C. Godfrey (1) Pine Street Seaford, Del. 19973 R. 629-9276 C. 629-9466
	Minister of Education	Harold E. Walton (4) 300 Pine St. Seaford, Del. 19973 R. 629-4815 C. 629-9466
54. Selbyville 19975	Salem (Church St. & Church Ave.)	John A. Irwin (4) Selbyville, Del. 19975 R. 436-5684 C. 436-8412
55. Smyrna 19977	Asbury (20-24 Mt. Vernon St.) Centennial (48 Mt. Vernon St.)	Clarence H. Hays (2) 306 Hamilton Way Smyrna, Del. 19977 R. 653-8898 C. 653-8415
56. Whitesville	Whitesville-Line Bethany Bethesda Line	(Wally Shearburn) (1) Rt. 1 Pittsville, Md. 21850 R. 846-8111
57. Woodside 19980	Woodside	(Paul E. Reynolds) (5) Barratts Chapel Frederica, Del. 19946 R. 335-5544
58. Wyoming 19934	Wyoming	Dale R. Pruett (4) Wyoming, Del. 19934 R. 697-6355 C. 697-6663

**EASTON DISTRICT**

O. G. Brewer, Jr., Superintendent (1) 215 South Hanson Street,  
Easton, Maryland 21601 Telephone: 822-3573

**Maryland  
Post Office**

	<b>Charge and Churches</b>	<b>Minister &amp; Telephone</b>
1. Aireys 21901	Aireys Christ (Aireys) Waters (Fork Neck) Wesley (Safefield)	(Carvilla Pinder) (4) R.D. Hurlock, Md. 21643 R. 943-3154

**Maryland  
Post Office**

	<b>Charge and Churches</b>	<b>Minister &amp; Telephone</b>
2. Cambridge 21613	Cambridge Circuit Christ Rock (Christ Rock) St. Luke's (908 Pine St. Cambridge)	(Harvey G. Chase) (2) P. O. Box 841 Easton, Md. 21601 R. 822-5528 C. 228-6721
3. Cambridge 21613	Cambridge-Choptank Antioch (Town Point) Beckwith (Cornersville) Spedden (Hudson)	Ronald P. Arms (2) R. #3 Cambridge, Md. 21613 R. 228-0996
4. Cambridge 21613	Grace (Race & Muir St.)	Richard C. Hubbard (23) 308 Oakley Cambridge, Md. 21613 R. 228-1486 C. 228-4353
5. Cambridge 21613	St. Paul's (205 Md. Ave.)	Harold P. Spedden (3) 205 Maryland Ave. Cambridge, Md. 21613 R. 228-4757 C. 228-9744
6. Cambridge 21613	Waugh (429 High St.)	G. O. Commodore (1) 402 Pine St. Cambridge, Md. 21613 R. 228-3170 C. 228-5189
7. Cambridge 21613	Zion (Locust & Mill Sts.)	Howard M. Amoss 610 Locust St. Cambridge, Md. 21613 R. 228-5118 C. 228-4910
	Assistant	<b>W. M. Fitzhugh, Jr.</b> (1) C. 228-4910
8. Church Creek 21622	Church Creek Circuit White Haven (Rt. 16, Church Creek) Madison (Rt. 16, Madison) Milton (Rt. 16, Woolford) Taylor's Island (Rt. 16, Taylor's Island)	(Thomas W. Hurley) (3) 206 Maryland Ave. Cambridge, Md. 21613 R. 228-2118
9. Cordova 21625	Cordova-Earle's Chapel Earle's Chapel (Corsica Neck) New Zion (Newton) Richard Asbury (Starr)	(C. Martin Stafford) (4) R.D., Cordova, Md. 21625 R. 822-2113

**Maryland  
Post Office****Charge and Churches****Minister & Telephone**

10. Crapo 21626 Crapo Circuit  
Bounds (Andrews)  
Ebenezer (Crapo)  
St. John's (Church Creek)  
Streets (Church Creek)  
Wesley (Andrews)  
(Charles H. Minsch) (1)  
Crapo, Md. 21626  
R. 847-8242
11. Denton 21629 Burrsville  
Bethel (Burrsville)  
Union (Burrsville)  
Ames (Hobbs)  
Prospect (Rt. 14, near  
Harrington, Del.)  
**Joseph C. Bostick** (1)  
Burrsville, R.D.  
Denton, Md. 21629  
R. 482-8412
12. Denton 21629 St. Luke's (404 Market St.)  
William Dore (4)  
112 S. 5th Ave.  
Denton, Md. 21629  
R. 479-2446  
C. 479-2171
13. East New Market 21631 East New Market  
Trinity (Main St.)  
Brookview (Rt. 14, Rhodes-  
dale-Eldorado Rd.)  
Eldorado (Rt. 313, Eldorado-  
Federalsburg Rd.)  
**Robert D. Howell** (2)  
East New Market, Md.  
21631  
R. 943-4153
14. East New Market 21631 East New Market-Linkwood  
Mt. Pleasant (Salem)  
Mt. Zion (East New Market)  
St. James (Hicksburg Rd.,  
East New Market)  
St. Paul (Hawkeye Rd.,  
Rhodesdale)  
Thompson (Thompstontown)  
(Nelson C. Stanley) (13)  
East New Market, Md.  
21631  
R. 943-4383
15. Easton 21601 Easton-Asbury  
Asbury (18 S. Higgins,  
Easton)  
John Wesley (Chapel Rd.  
near Easton)  
S. W. C. Crosse (1)  
402 E. Dover  
Easton, Md. 21601  
R. 822-1699
16. Easton 21601 Easton-Miles River  
De Shields (Copperville)  
McGee (Longwoods)  
Staten Chapel (Matthews on  
the Denton Rd.)  
(Hester Opher) (10)  
R.D. #1  
Easton, Md. 21601  
R. 822-1576

**Maryland  
Post Office****Charge and Churches****Minister & Telephone**

17. Easton 21601 Saint Marks  
Harold M. Davis (4)  
14 Brooklets Ave.  
Easton, Md. 21601  
R. 822-1939  
C. 822-0001
18. Federalsburg 21632 Christ (S. Main St. & Maple  
Ave.)  
Bloomery (Bloomery Rd.  
near Smithville)  
Chestnut Grove (Chipman  
Lane)  
Conrad M. Cohen (4)  
Federalsburg, Md. 21632  
R. 754-6701
19. Federalsburg 21632 Union (Greenridge & Main St.)  
Harrel W. Pitsenbarger (3)  
Federalsburg, Md. 21632  
R. 754-4511  
C. 754-9210
20. Federalsburg 21632 Zion  
Zion (206 Denton Rd.)  
John Wesley (Chipplane)  
St. Paul's (Harrisville)  
(C. H. Parker) (3)  
206 Denton Rd.  
Federalsburg, Md. 21632  
R. 754-9895
21. Galestown Galestown  
Cokesbury (near Reliance,  
Md.)  
Galestown (Galestown)  
Woodland (Woodland, Del.)  
(D. H. Warrick) (1)  
R.R. #3  
Seaford, Del. 19973  
R. 883-3153
22. Goldsboro 21636 Goldsboro Circuit  
Trinity (Goldsboro)  
Calvary (Marydel)  
Henderson (Henderson)  
William H. Smith (2)  
Box 153  
Goldsboro, Md. 21636  
R. 482-8318
23. Golden Hill Golden Hill  
John Wesley (Washington  
St. Ext., Cambridge)  
St. Peters (Meekin Neck)  
Zion (Gum Swamp)  
(J. C. Fararre) (2)  
Church Creek, Md. 21622  
R. 228-2689
24. Greensboro 21639 St. Paul's  
Kyle N. Smith (3)  
Greensboro, Md. 21639  
R. 482-2261
25. Hooper's Island Hooper's Island Circuit  
Hosier Memorial (Fishing  
Creek)  
Hooper's Memorial (Hoopers-  
ville)  
**R. H. Schwenk** (1)  
Fishing Creek, Md. 21634  
R. 397-3395



Maryland Post Office	Charge and Churches	Minister & Telephone
26. Hurlock 21643	Hurlock-Williamsburg Unity-Washington (Main & Oak) Williamsburg (Short St., Williamsburg)	G. L. Stellges (1) Hurlock, Md. 21643 R. 943-3222 C. 943-3222
27. Hurlock 21643	Hurlock-Union Grove Union Grove (1 mi. S. of Hurlock off Rt. 331 on Osborne Rd.) Zorah (3 mi. SE of Hurlock off Rt. 331 2 mi. N. of Hurlock)	G. L. Stanley (5) Box 175 Hurlock, Md. 21643 R. 754-3221
28. Marydel 21649	Marydel Circuit Ferrel's (Mt. Zion's Rd. Marydel) Mt. Zion (Marydel) Parker's (Rt. 208, Marydel)	(James H. Roberts) (8) 32 S. Aurora St. Easton, Md. 21601 R. 822-3252
29. Oxford 21654	Oxford-Bellevue Waters (Banks & Market St.) St. Luke (Front St., Bellevue) John Wesley (Oxford Rd., Oxford)	Carroll Scott (5) Oxford, Md. 21654 R. 226-5246
30. Oxford 21654	Oxford-Royal Oak Oxford (Morris St., Oxford) Royal Oak (Royal Oak)	Carlton M. Harris (3) Oxford, Md. 21654 R. 822-3614
31. Preston 21655	Bethesda (N. Main, Corner of Rt. 16 & Rt. 331, Preston)	Gary W. Trail (2) Box 655, N. Main St. Preston, Md. 21655 R. 673-7161
32. Preston 21655	Preston-Concord Concord (Dion Rd.) Grove (Preston-Harmony Rd.) Harmony (Harmony)	Ira D. Steckman (2) Preston, Md. 21655 R. 673-7140
33. Preston 21655	Preston Circuit Metropolitan Mt. Calvary	Widmon Butler (4) Preston, Md. 21655 R. 673-7553
34. Queen Anne 21657	Queen Anne Hillsboro (Hillsboro) Wye Mills (Wye Mills)	Robert E. Van Cleaf (2) Queen Anne, Md. 21657 R. 364-5892

Maryland Post Office	Charge and Churches	Minister & Telephone
35. Ridgely 21660	Ridgely Circuit Ridgely (109 Central Ave., Ridgely) Thawley's (near Denton) Bridgetown (Bridgetown)	Thomas J. Wall (3) Ridgely, Md. 21660 R. 634-2527
36. Ridgely 21660	Ridgely-Zion Zion (Ridgely) Union Mt. Pleasant Lockerman (Lockerman)	(T. M. Murray) (2) Ridgely, Md. 21660 R. 634-2660
37. St. Michaels 21663	St. Michaels-Royal Oak Union (Fremont & Railroad Ave., St. Michaels) St. Paul (Diamonds Cor., Royal Oak)	(C. R. Bryant) (3) 210 Talbot St. St. Michaels, Md. 21663 R. 745-2784
38. St. Michaels 21663	St. Luke's (Talbot St.)	John T. Randolph (4) St. Michaels, Md. 21663 R. 745-2539
39. Secretary 21664	Secretary-Dorchester Bucktown (Bucktown) Friendship (Aireys) Secretary (Main & Academy) Salem (Salem)	Gary O. Parker (2) Secretary, Md. 21664 R. 943-3781
40. Sharptown 21861	Sharptown-Asbury Asbury (Sharptown) Riverton (Riverton)	R. Gordon Given (4) Sharptown, Md. 21851 R. 883-3189
41. Sharptown 21861	Sharptown-Mt. Vernon Mt. Vernon (Railway & Church) Mt. Hermon (Columbia, Del.) Wheatley's (near Galestown, Md.)	R. L. Thomas (1) Sharptown, Md. 21861 R. 883-3448
42. Sharptown 21861	Sharptown-Zion Zion Mt. Nebo Wesley	(Thaddeus Hackett) (5) R. #2 P. O. Mardela Springs, Md. R. 883-3318

## Maryland

Post Office	Charge and Churches	Minister & Telephone
43. Sherwood 21665	Sherwood Bozman (Main Rd., Bozman) Claiborne (Main Rd., Claiborne) Sherwood (Main Rd., Sher- wood) Wittman (Main Rd., Witt- man)	(Thomas A. Clemow, II) (2) Sherwood, Md. 21665 R. 886-2403
44. Taylor's Island 21669	Taylor's Island Lane (Church Rd., Taylor's Island) St. Paul's Jefferson (Smithville Rd., Taylor's Island) Malone (White Marsh Rd., Madison)	(Wallace L. Greene) (7) Box 14 Preston, Md. 21665
45. Tilghman 21671	Tilghman Tilghman (Main St. Rt. 33, Tilghman) Neavitt (Neavitt) St. John (Rt. 33 Bar Neck Rd. open country)	Alexander L. Boda (4) Tilghman, Md. 21671 R. 886-2197
46. Trappe 21673	Trappe-Faith Chapel Trappe (E. Maple St.) Faith Chapel (Bruceville, Md.)	<b>E. L. Tracy</b> (1) Trappe, Md. 21673 R. 476-3384
47. Trappe 21673	Trappe-Easton Circuit Scott's (150 Main St., Trappe) Williamsburg (Williams- burg)	Charles P. Spencer (4) Trappe, Md. 21673 R. 476-3383
48. Vienna 21869	Vienna (Church St., Vienna) Vienna-Elliott Elliott (Main Rd., Elliott) Reid's Grove (Reid's Grove)	(J. E. Taylor) (1) Vienna, Md. 21869 R. 376-3178
49. Vienna 21869	Vienna-Reid's Grove Wesley (Vienna) Zion (Cross Roads) Zoar (Reid's Grove)	(R. Wayne Dennis) (10) Vienna, Md. 21869 R. 376-3247
50. Wingate 21675	Wingate-St. Thomas Bethany (Crocheron) St. Thomas (Bishops Head) Wingate (Wingate) Zion (Toddville)	<b>V. T. Crawford</b> (1) Wingate, Md. 21675 R. 847-8398

## Maryland

Post Office	Charge and Churches	Minister & Telephone
51. Wittman 21676	Wittman-McDaniel St. James (Sherwood) St. John's (Wittman) John Wesley (McDaniel)	(Roland W. Dennis) (5) Wittman, Md. 21676 R. 745-9325

## SALISBURY DISTRICT

Dale L. Ruth, Superintendent (2) 1404 Camden Avenue, Extended  
Salisbury, Maryland 21801, Telephone: 749-3331

## Maryland

Post Office	Charge and Churches	Minister & Telephone
1. Allen 21810	Allen Asbury (Allen) Siloam (Near Allen) Washington (Shad Point)	(William A. Turner) (2) Allen, Md. 21810 R. 742-6093
2. Berlin 21811	Berlin Circuit New Bethel (South Berlin) St. John's (Sinepuxant Rd.) St. Paul's (Flower St., Berlin)	E. C. Hackshaw (3) R. #3 Berlin, Md. 21811 R. 641-1756
3. Berlin 21811	Stevenson (N. Main, Berlin) Friendship	F. H. Truitt (6) 18 S. Main Berlin, Md. 21811 R. 641-2077
4. Bishopville 21813	Bishopville-Showell Wilson (Bishopville) Zion (Showell)	(C. A. Lewis) (2) P. O. Box 375 Bishopville, Md. 21813 R. 352-3581
5. Crisfield 21817	Asbury (Main St. Ext. & Asbury Ave.)	Charles C. Huffman (2) Crisfield, Md. 21817 R. & C. 968-0540
6. Crisfield 21817	Immanuel (Main St.)	Donald J. Hurst (5) Crisfield, Md. 21817 R. & C. 968-1680
7. Crisfield 21817	Mt. Pleasant (1st. & Main)	E. J. Clawson (3) Crisfield, Md. 21817 R. 968-0198
8. Crisfield 21817	Shiloh Shiloh (N. 4th St.) Waters (Kingston, U.S. 13, exit 413)	(James A. Conway) (2) R. #1 Box 1181 Tyaskin, Md. 21865 R. 873-2247

## Maryland

Post Office	Charge and Churches	Minister & Telephone
9. Crisfield 21817	Crisfield Circuit Hopewell (on hghwy. to Crisfield) John Wesley (Wesley Rd. 1½ mi. E. of Crisfield) Union Asbury (Crisfield)	(George Jackson) (2) 102 N. Ross St. Snow Hill, Md. 21863
10. Deal Island 21821	Deal Island-St. John's St. John's (Deal Island) Rock Creek (Chance) St. Paul's (Winona)	(Howard Warren) (1) Deal Island, Md. 21821 R. 784-2269
11. Deal Island 21821	Deal Island Circuit John Wesley (Rt. 353, W. of Princess Anne at Deal Island) Macedonia (Rt. 353 W. of Princess Anne at Dames Quarter) St. Charles (Rt. 353 W. of Princess Anne at Chance)	(Walter B. Ward) (3) Deal Island, Md. 21821 R. 968-1396
12. Delmar, Del 19940	St. Stephen's (101 E. State St.)	Robert P. Whitlock (6) Delmar, Delaware 19940 R. 302-896-9138 C. 302-846-2621
13. Ewell 21824	Smith Island Ewell (Ewell) Union (Tylerton) Calvary (Rhodes Point)	K. M. Dickey Ewell, Md. 21824 R. 425-3081
14. Fruitland 21826	Fruitland-Mt. Calvary Mt. Calvary (S. Div. St. Ext.) Friendship (Upper Ferry Rd., Allen)	(Walter J. Mills) (3) Fruitland, Md. 21826 R. 749-1043
15. Fruitland 21826	St. John's (Main St.) Union	Nelson Benjamin (1) Fruitland, Md. 21826 R. 742-2771 C. 742-5592
16. Girdletree 21829	Girdletree-Coolspring Coolspring (Girdletree) Mt. Wesley (Mt. Wesley) St. Matthew (Box Iron)	(David T. Lewis) (1) Girdletree, Md. 21829 R. 632-1892

## Maryland

Post Office	Charge and Churches	Minister & Telephone
17. Girdletree 21829	Girdletree-Stockton Girdletree (Girdletree) Porterville (2 mi. E. Stock- ton) Remson (5 mi. S. of Stock- ton) Stockton (Stockton)	(Harold Grattan) (2) Girdletree, Md. 21829 R. 632-1883
18. Hebron 21830	Hebron Charity (Jersey Rd. at Naylor Mill Road) Nelson (Main & Church Sts., Hebron) St. Paul's (Walnut & Howard Sts., Hebron)	(Herbert H. Gladden) (4) Box 331 Hebron, Md. 21830 R. 742-3947
19. Mardela Springs 21837	Mardela Springs Emmanuel (Main St., Mardela) Mt. Pleasant (Athel Rd., 4 mi. from Mardela) Snethen (about 3 mi. from Mardela)	D. Edward Walker (6) Mardela Springs, Md. 21837 R. 749-4037
20. Marion Station 21838	Marion Station-Handys Handys (Marion Station, Rt. 357) Liberia (Liberia, 2 mi. off Marion Road) Mt. Peer (Marion Station, Rt. 357)	(C. D. Gerald) (3) Allen, Md. 21810 R. 742-8082
21. Marion Station 21838	Marion Station-Mariners Mariners (Mariners Rd. & Old State Rd., Crisfield) Phoenix (2 mi. W. of Marion open country) Quindocqua (2 mi. W. of Marion open country) Trinity (Marion)	(Harley Krause) (3) Marion Station, Md. 21838 R. 623-8136
22. Nanticoke 21840	Nanticoke-Bivalve Nanticoke Bivalve (Main St., Bivalve)	(Howard P. Ketterman) (3) Nanticoke, Md. 21840 R. 873-2224

Maryland Post Office	Charge and Churches	Minister & Telephone
23. Nanticoke 21840	Nanticoke Circuit Asbury (Nanticoke) Elzey (Jesterville) Friendship Grace	Samuel P. Sanders (7) Nanticoke, Md. 21840 R. 742-9076
24. Newark 21841	Newark Bethany Bowen Cedar Chapel, St. Peter's Trinity	(Edward M. Gladden) (6) Newark, Md. 21841 R. 632-1134
25. Ocean City 21842	Ocean City: Atlantic (Balti- more Ave. at Fourth) Taylorsville	L. E. Wimbrow (2) Ocean City, Md. 21842 R. 289-7430
26. Oriole 21848	Oriole Dames Quarter (Dames Quarter) St. Peter's (Oriole) St. Stephen's (Monie)	(Lester Maloney) (3) Oriole, Md. 21848 R. 651-2612
27. Parsonsburg 21849	Parsonsburg Bethel (Walston's Switch on Ocean City Rd.) Jerusalem (Parsonsburg) Zion (Cor. Zion Rd. & Zion Church Rd.)	(Stephen L. White) (4) Parsonsburg, Md. 21849 R. 742-2400
28. Pittsville 21850	Pittsville Ayers (Dela. Rd., Pittsville) Grace	(G. Francis Wilson) (4) Pittsville, Md. 21850 R. 835-8314
29. Pocomoke City 21851	Bethany (2nd & Market Sts.) Salem	Donald O. Hornung (4) Pocomoke City, Md. 21851 R. 957-0990
30. Pocomoke City 21851	Pocomoke City Circuit Mt. Zion (407 Oxford St.) St. James (7 mi. S. of Pocomoke, St. James) Trinity (Clocke St. Rd.)	James W. Elbert (1) Oxford St. Pocomoke City, Md. 21851 R. 957-0258

Maryland Post Office	Charge and Churches	Minister & Telephone
31. Powellville 21852	Powellville Circuit Powellville (Powellville) Friendship (Friendship Rd.) Mt. Olive (Mt. Olive Ch. Rd. near Snow Hill) Mt. Pleasant (Mt. Pleasant Rd., Willards) Mt. Zion (Whiton)	(Milton Elliott) (1) Powellville, Md. 21852 R. 835-8542
32. Princess Anne 21853	Antioch (200 Antioch Ave.) Cokesbury	Howard E. Evans (3) Princess Anne, Md. 21853 R. 651-2099 C. 651-2192
33. Princess Anne 21853	Metropolitan (33 E. Broad St.) Ebenezer (Marumsco)	Richard R. Hicks (3) Princess Anne, Md. 21853 R. 651-0957
34. Princess Anne 21853	Mt. Vernon Asbury (Mt. Vernon-Lower) Friendship (in forest area 6 mi. NE of Princess Anne) John Wesley (Mt. Vernon- upper)	(Donald Russell) (2) R.D. #1, Box 144 Princess Anne, Md. 21853 R. 651-2409
35. Princess Anne 21853	Mt. Vernon Circuit Grace (Venton) Mt. Zion (Polks Rd.) St. Paul (Mt. Vernon)	(Edgar N. Dennis) (6) Eden, Maryland 21822 R. 651-2445
36. Quantico 21856	Hebron-Quantico-Rockawalkin Quantico (Quantico) Ebenezer (Rockawalkin) White Haven (White Haven)	(Claude C. Brown) (2) R.F.D. Hebron, Md. 21830 R. 749-9536
37. Salisbury 21801	Asbury (Camden Ave. Ext'd)	J. Robert Mackey (22) Camden Ave. Ext'd. Salisbury, Md. 21801 R. 749-5302 C. 749-7471
	Associate	Fred M. Bruner (1) 1036 Riverside Drive Salisbury, Md. 21801 R. 749-9417 C. 749-7471

## Maryland

Post Office	Charge and Churches	Minister & Telephone
38. Salisbury 21801	Bethesda (406 N. Division St.)	Kenneth R. Rose (5) William St. Salisbury, Md. 21801 R. 742-1482 C. 742-8855
	Associate	W. Daniel Rich (2) 107 W. William St. Salisbury, Md. 21801 R. 749-1001 C. 742-8856
39. Salisbury 21801	Christ (Phillip Morris Dr., RD, Salisbury) Mt. Hermon	(Vinton D. Shufelt) (4) Crestwood Circle Salisbury, Md. 21801 R. 742-7350 C. 742-5334
40. Salisbury 21801	Grace (Anne & Barclay Sts.)	W. L. Robinson, Jr. (3) Mt. Hermon Rd. Salisbury, Md. 21801 R. 742-4526 C. 742-4144
41. Salisbury 21801	Quantico Friendship Mt. Zion (Main St. Quantico) St. Luke (Chestnut St., Hebron)	(Edward W. Lee) (6) R.F.D. 1 Salisbury, Md. 21801 R. 742-4342
42. Salisbury 21801	Riverside	(W. J. Ford) (1) Delmar, Del. 19940 R. 896-2850
43. Salisbury 21801	St. Andrews (400 E. Vine St.)	Chester Wilcox (1) Salisbury, Md. 21801 R. 749-6261
44. Salisbury 21801	Trinity (N. Division St.)	Edwin C. Thomas, Jr. (1) N. Division St. Salisbury, Md. 21801 R. 749-3543 C. 749-5562
45. Salisbury 21801	Wesley Temple (Broad and Ellen Sts.)	(John M. Ringgold) (1) 319 N. Poplar Hill Ave. Salisbury, Md. 21801 R. 742-1680

## Maryland

Post Office	Charge and Churches	Minister & Telephone
46. St. Martin's	St. Martin's	(A. T. McFarland) (5) R. #1, Box 84 Berlin, Md. 21811 R. 641-1470
47. Snow Hill 21863	Bates Memorial Market & Washington Sts.	Charles E. Strickler (9) P. O. Box 13 Snow Hill, Md. 21863 R. 632-1319
48. Snow Hill 21863	Snow Hill Circuit Ebenezer Friendship (Whiton) Hutt's (Redhouse Rd. Rt. 12)	Nathaniel L. Miller (1) 107 S. Collins St. Snow Hill, Md. 21863 R. 632-1617
49. Snow Hill 21863	Whatcoat Federal & Washington Sts.	William H. Owens (7) 102 W. Federal St. Snow Hill, Md. 21863 R. 632-1229
50. Stockton 21863	Stockton-Shiloh Shiloh (near Pocomoke) St. Paul's (Stockton)	(Clarence R. Burke) Rt. 2, Box 26 Eden, Md. 21822 R. 749-7006
51. Tyaskin 21865	Oakville-Cottage Grove Flower Hill (Eden) John Wesley (Cottage Grove) St. James (Westover) St. Mark (near Princess Anne)	(Clarence E. Handy) (16) Tyaskin, Md. 21865 R. 873-2244
52. Upper Fairmount 21867	Upper Fairmount-Christ Christ (Upper Fairmount) Mt. Olive (Revel Neck Rd.) Rehoboth (Rehoboth)	(Lee Lawrence) (1) Upper Fairmount, Md. 21867 R. 651-2097
53. Upper Hill 21868	Upper Hill-St. Andrews Centennial Samuel Wesley St. Andrews	(Emerson M. Jolly) (3) Upper Hill, Md. 21868 R. 651-2604
54. Whaleysville 21872	Whaleysville New Hope (near Willards on New Hope Rd.) Whaleysville (Whaleysville)	(Albert A. Turkington) (3) Whaleysville, Md. 21872 R. 641-2193

**Maryland**

Post Office	Charge and Churches	Minister & Telephone
55. Whaleysville 21872	Whaleysville Circuit Bishop Memorial (Parsons- burg) Curtis (Bishopville) Pullets (Whaleysville)	(Jeremiah Lee) (1) Whaleysville, Md. 21872 R. 641-2568
56 Willards 21874	Willards-Eden Eden (Willards) Melson	(to be supplied) (1) Willards, Md. 21874 R. 835-5231

**WILMINGTON DISTRICT**

Howell O. Wilkins, Superintendent (2) 1213 Delaware Avenue,  
Wilmington, Delaware 19806, Telephones: O. 654-9003 R. 655-4897

**Delaware**

Post Office	Charge and Churches	Minister & Telephone
1. Bear 19701	Red Lion-Glasgow Red Lion (Red Lion) Glasgow (Glasgow)	Irvin R. Pusey (14) R.F.D. Bear, Delaware 19701 R. 328-4217 C. 328-1401
2. Christiana 19702	Christiana-Salem Christiana (21 West Main St.) Salem (Salem Church Rd.)	Arley B. Golden (19) Christiana, Del. 19702 R. 737-1361 C. 737-1361
3. Claymont 19703	Claymont: Atonement 3519 Phila. Pike	George W. Goodley (1) 3519 Phila. Pike Claymont, Del. 19703 R. 798-2329 C. 798-8472
	Associate	C. Jackson Robinson (6) C. 798-8472
4. Delaware City 19706	Delaware City-Port Penn St. Peter's (Delaware City) St. Daniel's (Port Penn)	(William H. Black) (7) P. O. Box 712 Chester, Pa. 19016 R. 215-872-6926
5. Hockessin 19707	Hockessin (Lancaster Pike)	C. Edwin Lasbury (1) Box 185 Hockessin, Del. 19707 R. 239-7161 C. 239-5929

**Delaware**

Post Office	Charge and Churches	Minister & Telephone
6. Kirkwood 19708	Kirkwood	(Samuel M. Smith) (2) 1815 Windermere Ave. Windermere, Wilmington, Del. 19804 R. 998-4087
7. Middletown 19709	Middletown-Summit Bethesda (116 E. Main St. Middletown) Summit (Summit Bridge)	Kendall McCabe (1) 122 E. Main St. Middletown, Del. 19709 R. 378-2313
8. Middletown 19709	Middletown Circuit Dale's (Lake & Catherine Sts., Middletown) St. Paul's (Church Lane Kirkwood) Zoar (Main St., Odessa)	(Anthony S. Moody) (1) 122 E. Lake St. Middletown, Del. 19709 R. 378-9029
9. New Castle 19720	Asbury-Minquadale Asbury (duPont Blvd. & Basin Rd., Wilm. Manor) Minquadale (Minquadale Blvd. at Newark)	Brooks E. Reynolds (25) 9 Fols Crescent-Penn Acres New Castle, Del. 19720 R. 328-2288 C. 328-5649
	Associate	Henry H. Schauer (3)
10. New Castle 19720	Buttonwood-Christiana Buttonwood (Buttonwood) Mt. Pleasant (Dela.-Old Baltimore Turnpike at Christiana)	(Jacob Caulk) (9) 53 W. Fourth St. New Castle, Del. 19720 R. 328-9326
11. New Castle 19720	New Castle-Mt. Salem New Castle (510 Del. Ave.) Mt. Salem (115 E. 4th St.)	William B. Hitchens (7) 101 West 6th St. New Castle, Del. 19720 R. 328-2342 C. 328-2207
12. Newark 19711	Ebenezer Polly Drummond Hill Rd. 2½ mi. from Kirkwood Highway	Robert W. Helms (4) Seven Taven Keep Court, Village of Meeting House Hill Newark, Del. 19711 C. 239-7055 R. 737-7611

Delaware Post Office	Charge and Churches	Minister & Telephone
13. Newark 19711	Kingswood Narrows Rd. & Brookside	J. Howard Link (5) 46 Kensington Lane Brookside, Newark, Del. 19711 C. 368-4478 R. 368-4384
14. Newark 19711	Newark (69 East Main)	R. Jervis Cooke (5) 100 Tanglewood Lane Newark, Del. 19711 R. 368-3786 C. 368-8774
	Associate	Walter H. Beckwith (4) R. 737-3817
15. Odessa 19730	St. Paul's (Main St.)	William T. Archer, Jr. (3) Odessa, Del. 19730 R. 378-2420
16. St. Georges 19733	St. Georges-Delaware City St. Georges (Broad & Church Sts., St. Georges) Ebenezer (Clinton St., Delaware City)	David G. Paul (3) St. Georges, Del. 19733 R. 834-4749
17. Townsend 19734	Townsend Immanuel (Main St.) Friendship (Flemings Land- ing Rd.) Scott (Blackbird, just off Rt. 13)	Curtis W. Smith (4) Townsend, Del. 19734 R. 378-2431 C. 378-8203
18. Townsend 19734	Townsend Circuit Ebenezer (4 mi. W. of Townsend on Golt Rd. 1 mi. S. of Caldwell Cor.) Haven (South St., Townsend) Lee's Chapel (Townsend Rd. & Rt. 13)	(Samuel L. Wilkins) (5) 229 S. 58th St. Phil., Pa. 19139 R. 215-474-6669
19. Wilmington 19803	Aldersgate-Mt. Lebanon Aldersgate (2313 Concord Pike) Mt. Lebanon (850 Mt. Lebanon Rd., Talleyville)	James R. Hughes (15) Concord Pike at Fairfax Wilmington, Del 19803 R. 654-7136 C. 478-2575

Delaware Post Office	Charge and Churches	Minister & Telephone
		Associate Paul Thomas (9) R. 478-2367
		Associate Richard L. Hamilton (4)
		Assistant <b>Robert Starrett</b> (3) same address
20. Wilmington 19802	Brandywine (22nd & Market Sts.)	Abraham R. Carey (2) 727 E. 22nd St. Wilmington, Del. 19802 R. 654-7036 C. 656-2660
	Associate	Bruce Roberts (5) C. 656-2660
21. Wilmington 19802	Calvary-Eastlake Calvary (36th & Washington Sts.) Eastlake (30th & Tatnall)	Everett Isaacs (1) 2921 Tatnall St. Wilmington, Del. 19802 R. 764-9253 Eastlake C. 764-9835
22. Wilmington 19802	Cedars (Harrison & Maple Aves.)	(William D. Pigueron) (2) 1401 Pennsylvania Ave. Wilmington, Del. 19806 R. 656-3278
23. Wilmington 19803	Chester-Bethel 2615 Foulk Road	Frank Lucia (6) 2615 Foulk Road Wilmington, Del. 19803 R. 475-3313 C. 475-3549
24. Wilmington 19803	Christ 6 N. Clifton Ave., Roselle	Perry O. Hill (1) 10 Bracken Ave. Wilmington, Del. 19803 R. 994-3257 C. 998-4584
25. Wilmington 19801	Coleman (465 1/2 Anderson Drive, Dunleith)	Harry R. Snead (9) 425 Bethune Drive Dunleith, Wilmington, Del. 19801 R. 652-5554 C. 656-3565

## Delaware

Post Office	Charge and Churches	Minister & Telephone
26. Wilmington 19801	Ezion 9th and French Sts.	John W. Coleman (2) 200 East 9th St. Wilmington, Del. 19802 R. 658-1503 C. 652-9912  Associate (Phillip Henry) (1) C. 652-9912)
27. Wilmington 19801	Grace 901 West St.	Paul E. McCoy (2) 903 West St. Wilm., Del. 19801 R. 652-7071 C. 655-8847  Associate Jerrold W. Knotts (2) 1500 Bedford Rd. Wilmington, Del. 19803 R. 656-2302  Associate Hartwell F. Chandler (1) 903 West St. Wilm., Del. 19801
28. Wilmington 19805	Harrison Street 7th and Harrison	John R. Shockley (3) 623 N. Harrison St. Wilm., Del. 19805 R. and C. 654-5541  Associate <b>John F. Holden</b> (3) 711 N. Broom St., Apt. 8 Wilmington, Del. 19805 R. 652-7735
29. Wilmington 19805	Haven 1709 West 3rd St.	(Herman T. Moody) (13) 412 N. Clayton St. Wilmington, Del. 19805 R. 656-7136
30. Wilmington 19809	Hillcrest-Bellefonte 400 Hillcrest Ave Wilmington, Del. 19809	William O. Hackett (9) 8 White Oak Rd. Edgewood Hills Wilm., Del. 19809 R. 764-3011 C. 764-3780
31. Wilmington 19809	Holly Oak 1511 Phila. Pike, Holly Oak	Jake C. O'Dell (7) 1511 Philadelphia Pike Wilm., Del. 19809 R. 798-4287 C. 798-4476

## Delaware

Post Office	Charge and Churches	Minister & Telephone
32. Wilmington 19808	Marshallton 1105 Stanton Rd.	Romie H. Payne, Jr. (4) 701 Milltown Road Wilm., Del. 19809 R. 994-9119 C. 994-7466
33. Wilmington 19802	McCabe Baynard Blvd. & 22nd St.	Charles B. Hart (7) 1306 Copley Drive Welshire, Wilm., Del. 19803 R. 764-6503 C. 652-0326
34. Wilmington 19801	Mt. Carmel 10th & Lombard	Edgar V. Wimberly (9) 922 Lombard St. Wilm., Del. 19801 R. 655-3694 C. 652-9690
35. Wilmington 19801	Mt. Joy 451 Townsend St.	Augustus Chancy (10) 625 S. Heald St. Wilm., Del. 19801 R. 654-0127
36. Wilmington 19806	Mt. Salem 19th & Mt. Salem Lane	Charles R. Clarkson (8) 1701 Mt. Salem Lane Wilm., Del. 19806 R. 654-1429 C. 658-1807
37. Wilmington 19806	Old Asbury	810 N. Harrison St. Wilmington, Del. 19806 C. 655-7060
38. Wilmington 19804	Peniel 115 Market St.	William H. Hudson (3) 117 E. Market St., Newport Wilmington, Del. 19804 R. 998-8165 C. 994-9519
39. Wilmington 19802	Peninsula 20th & Washington Sts.	John E. French (4) 301 West 20th St. Wilmington, Del. 19802 R. 652-5285 C. 658-1530



Delaware Post Office	Charge and Churches	Minister & Telephone
40. Wilmington 19804	Richardson Park Matthes & Maryland Ave.	Olin J. Shockley, Jr. (6) 11 N. Maryland Ave., Richardson Park Wilmington, Del. 19804 R. 652-6168 C. 654-0961
41. Wilmington 19804	St. Mark's 1700 Limestone Rd., Stanton	David W. Baker (2) 4205 Verona Drive Klair Estates, Wilm., Del. 19808 R. 994-0695 C. 994-0400 C. 994-0800
	Associate	(Robert L. Warner) (2) 108 Mulberry Drive, Windy Hills Newark, Del. 19711 C. 737-3632
42. Wilmington 19803	St. Paul's 1314 Foulk Road Windsor Hills	William H. Revelle, Jr. (11) 4 Malvern Court, Devon Wilm., Del. 19803 R. 478-1033 C. 478-3135
43. Wilmington 19805	Silverbrook 2203 Lancaster Ave.	Howard L. Gordy, Jr. (3) 2203 Lancaster Ave. Wilmington, Del. 19805 R. 654-0518 C. 655-8383
44. Wilmington 19808	Simpson 811 Newport Gap Pike	(William Russell) (1) 25 Anglin Drive Robscott Manor Newark, Del. 19711 R. 368-4467
45. Wilmington 19808	Skyline	Ronald W. Bergman (4) 5401 Crestline Rd. Hills of Skyline Wilmington, Del. 19808 R. 737-9069

Delaware Post Office	Charge and Churches	Minister & Telephone
46. Wilmington 19801	Union 507 Washington St.	Gerald A. Foster (13) 1224 Heather Lane, Carcroft Crest Wilmington, Del. 19803 R. 764-3600 C. 655-4464

## SPECIAL APPOINTMENTS

- With Annuity Claim against the Peninsula Conference.
  - Howard Bailey, Associate Conference Director of Education (5) Whatcoat, Dover Charge Conference
  - Milton H. Keene, Administrator, Seaford Manor House (4) Mt. Olivet, Seaford Charge Conference
  - Felton E. May, Assistant Director, Methodist Mission and Church Extension Society, Inc., (3) Ezion, Wilmington Charge Conference
  - David Riffe, Minister to Wesley Foundation, University of Delaware (2) Newark Charge Conference
  - Richard C. Stazesky, Executive Director, Methodist Mission and Church Extension Society, Inc., (4) Grace, Wilmington Charge Conference—Office Phone 654-3101
  - Walter H. Stone, Conference Director of Education (10) Mt. Olivet, Seaford Charge Conference
  - Omro M. Todd, Director, Drayton Methodist Center (5) Antioch, Princess Anne Charge Conference
  - Donzel C. Wildey, Executive Secretary, Maryland Council of Churches (10) Wesley, Dover Charge Conference
  - Edward R. Wilkins, Chaplain, Wesley College (3) Wesley, Dover Charge Conference
- Without Annuity Claim against the Peninsula Conference
  - Charles D. Burge, Chaplain, U. S. Army (4) Townsend, Delaware Charge Conference
  - W. Thomas Carter, Chaplain, U. S. Army (5) Newark, Delaware Charge Conference
  - C. Richard Cox, Crime Prevention Association, Philadelphia Association for Youth, Philadelphia, Pennsylvania (2)
  - W. D. Geoghegan, Professor of Religion, Bowdoin College, Brunswick, Maine (16) Delaware City, Delaware Charge Conference
  - Walter A. Glass, Assistant Professor of Mathematics and Physics, Cedar Crest College, Allentown, Pa. (10) Christiana, Delaware Charge Conference
  - Leland B. Hall, Chaplain, Department of Corrections, State of Delaware (3) Newark, Delaware Charge Conference—Office Phone 658-9251

- Edward J. Hemphill, Chaplain, U. S. Navy (26) New Castle, Delaware Charge Conference
- Ralph J. Hopkins, Chaplain, U. S. Navy (21) Perryville, Maryland Charge Conference
- Edwin J. Horney, Chaplain, Delaware Home and Hospital for the Chronically Ill, Smyrna, Delaware (2) Asbury, Smyrna Charge Conference
- Garland Gamman, Staff, Youth Services Commission (1) State of Delaware
- H. Kirby Krams, Director of Religious Services, Youth Services Commission, State of Delaware (9) Grace, Wilmington Charge Conference
- Thomas R. Merrill, Chaplain, U. S. Army (7) Mardela, Maryland Charge Conference
- Harold Nunemaker, Chaplain, U. S. Army (8) Vienna, Maryland Charge Conference
- Clarence D. Padgett, Chaplain, U. S. Navy (2) Choptank, Cambridge, Maryland Charge Conference
- Simon N. Stubbs, Program Coordinator, Prince Georges County, Community Action Committee (1)
- Lloyd B. Troutman, Chaplain, U. S. Air Force (17) Queen Anne, Maryland Charge Conference

3. With Annuity Claim on a Board or Agency or Institution of the United Methodist Church

- Clayton E. Hammond, Associate Executive Secretary, Commission on Religion and Race (1) Whatcoat, Dover Charge Conference
- Alton S. Miller, Staff, Department of Finance & Field Service, Board of Missions (1) Atonement, Claymont Charge Conference
- David J. Randolph, Jr., Director, Dept. of Evangelists, General Board of Evangelism (2) Harrison Street, Wilmington Charge Conference
- Ronald Starnes, Assistant Professor, Wesley College, Dover (3) St. Paul's, Odessa, Delaware Charge Conference

**APPOINTED TO ATTEND SCHOOL**

Clifford A. Armour, Jr.	Donald W. Kauber	Darryl M. Smaw
J. Thomas Churn	Ernest Lyght	Lawrence H. Stookey
C. C. Herrman, Jr.	Paul T. McKelvey	Robert Wall, Jr.
		Haswell G. Young

**DEACONESS APPOINTMENTS**

- Mrs. Daisy M. Cabean, Pre-Kindergarten Teacher, Neighborhood House, Wilmington, Delaware (4) Ezion, Wilmington Charge Conference
- Miss Olive Cook, Director of Christian Education, McCabe Memorial United Methodist Church, Wilmington, Delaware (2)

**(C) ROLLS OF CONFERENCE MEMBERS**

**Chronological Roll**

1906 Charles M. Elderdice	1923 F. B. Bailey
1907 William H. Briggs	1923 Roy L. Jones
	1923 Louis C. Randall
	1923 John A. Trader
1910 Dayton E. McClain	1924 Harry N. Bailey
1910 Melvin E. Wheatley	1924 John E. Parker
	1924 Daniel L. Ridout
1912 James O. Stanley	1925 John E. McBride
	1925 Henry M. Parks
1914 John N. Link	1926 Frank A. Baker
1914 William J. McKee	1926 Sidney B. Bradley
1914 Essell P. Thomas	1926 E. E. Coleman
	1926 W. Irvin Collins
1915 Alpha B. Frye	1926 W. A. Donoway
	1926 Preston W. Spence
1916 John P. George	1927 John R. Diehl
1916 John H. Russum	1927 Conrad Hamer
	1927 Paul E. Reynolds
1917 Charles H. Atkins	1927 Isaac W. Wallace
1917 W. S. Grant	
1917 Ralph B. Thompson	1928 Charles D. Gerald
	1928 James O'Neil
1918 Edmund W. Henvis	1928 Albert M. B. Snapp
1918 Gilbert S. Ross	1928 Roy L. Tawes
1918 Oliver H. Spence	
1918 John W. Wooten	1929 Charles I. Carpenter
	1929 H. F. Chandler, Jr.
1919 James O. Griffin	1929 James W. Elbert
1919 Guy E. Leister	1929 Charles G. Thomas
1919 Andrew T. McFarland	1929 Grayson H. Wheatley
1919 Earl M. Shockley	
	1930 Henry T. Caldwell
1920 Charles E. Kincade	1930 William L. D. Lyght
1920 Gilbert E. Turner	1930 Frank D. Milbury
1920 Frank M. Volk	1930 William C. Thomas
1921 J. Earl Cummings	1931 Jacob C. Hanby
1921 Charles E. Davis	1931 James F. Langrall
1921 Sylvanus T. Hamblin	1931 Joseph B. Vaughn
1921 Henry G. Holdway	
	1932 Howard M. Amoss
1922 Seldon G. Dix	1932 Lee Elliott
1922 Thomas J. Turkington	1932 James M. Kay
	1932 Joshua W. Mickle
	1932 Henry N. Nicklas
	1932 Walter H. Stone
	1932 James J. Von Hagel

1933 Howard A. Bailey  
 1933 S. Winston C. Crosse  
 1933 Ray W. Kirwan  
 1933 D'Arcy A. Littleton

1934 John E. French  
 1934 Daniel T. Pritchard  
 1934 Charles P. Spencer

1935 Elmer L. Bennett  
 1935 Frank G. Buckley  
 1935 Ewell E. Crockett  
 1935 Waldo L. Dise  
 1935 Harvey B. Flater  
 1935 Walter A. Glass  
 1935 Carlton M. Harris  
 1935 Richard C. Hubbard  
 1935 John E. Jones  
 1935 Robert E. Van Cleaf

1936 Walter L. Beckwith  
 1936 Charles S. Clarkson  
 1936 Ira E. Crum  
 1936 Elmer R. Shield  
 1936 Paul Thomas  
 1936 Frederick H. Truitt

1937 John R. Shockley

1938 Kenneth M. Dickey  
 1938 Charles B. Hart  
 1938 Robert W. Hastings  
 1938 Donald O. Hornung  
 1938 Milton H. Keene  
 1938 Harry K. Krams  
 1938 J. Robert Mackey  
 1938 Paul E. McCoy  
 1938 Brooks E. Reynolds  
 1938 Charles H. Squires

1939 David W. Baker  
 1939 George W. Goodley, Jr.

1940 Frank O. Baynard  
 1940 William H. Hudson  
 1940 Edgar V. Wimberly

1941 Raymond J. Cooke  
 1941 Harold M. Davis  
 1941 Edward J. Hemphill, Jr.  
 1941 Ralph W. Hopkins  
 1941 Alton S. Miller

1942 William O. Hackett  
 1942 J. Howard Link

1943 Curtis W. Smith  
 1943 Donzel C. Wildey

1944 Allen Clark Budd  
 1944 Augustus Chancy  
 1944 Perry O. Hill

1945 Ellwood W. Cursey  
 1945 William D. Geoghegan  
 1945 Herman T. Moody  
 1945 William H. Revelle, Jr.  
 1945 Howell O. Wilkins  
 1945 Joseph I. Williams

1946 Daniel S. Bowers  
 1946 George T. Jackson  
 1946 Charles H. Molock

1947 Rudolph G. Given  
 1947 Kenneth R. Rose  
 1947 Dale L. Ruth  
 1947 Samuel P. Sanders  
 1947 Charles L. Willis

1948 Gerald A. Foster  
 1948 Edwin J. Horney  
 1948 Harry R. Snead

1949 Otho Gracen Brewer, Jr.  
 1949 William Hemphill, Jr.  
 1949 James Richard Hughes  
 1949 Richard C. Stazesky  
 1949 Edwin Charles Thomas, Jr.  
 1949 Lloyd Bernard Troutman

1950 William B. Bundick  
 1950 Thomas Churn  
 1950 Albert J. Dredden  
 1950 Howard Ernest Evans  
 1950 William Hitchens  
 1950 Harry C. Jeffers  
 1950 Charles Trader  
 1950 Samuel L. Wilkins

1951 Alfred Jason Blundon  
 1951 Harry A. Bradford, Jr.  
 1951 Donald O. Clendaniel  
 1951 Arley B. Golden  
 1951 Jake C. O'Dell  
 1951 Willard L. Robinson, Jr.

1952 George O. Commodore  
 1952 Ira E. Doyle  
 1952 Chester E. Wilcox

1953 Charles E. Covington  
 1953 George W. Cuff  
 1953 Daniel G. Higgins, Jr.  
 1953 John A. Irwin  
 1953 Melvin E. Tingle  
 1953 Harold E. Walton

1954 Edgar James Clawson, Sr.  
 1954 Joseph V. Holliday  
 1954 Edward R. Wilkins

1955 Leland Brooks Hall  
 1955 Charles Edwin Lasbury  
 1955 Harold E. Nunemaker  
 1955 Roy Benjamin Phillips

1956 Charles Richard Cox  
 1956 Walter H. Beckwith  
 1956 Edgar James Clawson, Sr.  
 1956 William Dore  
 1956 Howard Lee Gordy, Jr.  
 1956 William Maxwell Tees Hankins  
 1956 Frank Lucia  
 1956 William Henry Owens  
 1956 David Riffe  
 1956 John William Simpser, Jr.  
 1956 Joseph Gordon Stapleton  
 1956 Omro Milton Todd

1957 Charles Edward Barton, Jr.  
 1957 Richard Douglas Bailey  
 1957 Edward Browning Blevins  
 1957 George C. Godfrey  
 1957 Charence H. Hays  
 1957 Robert Wilkins Helms  
 1957 Gerald M. Henderson  
 1957 David James Randolph, Jr.  
 1957 C. L. Reiter  
 1957 Frederick C. Seyfert, Jr.  
 1957 Olin J. Shockley, Jr.  
 1957 Kyle N. Smith  
 1957 Ronald W. Starnes  
 1957 Robert Preston Whitlock

1958 Charles R. Cox  
 1958 Ralph Andrew Ellis, Jr.  
 1958 Garland S. Gammon  
 1958 Walter H. Greene  
 1958 Nathaniel L. Miller  
 1958 Romie H. Payne, Jr.  
 1958 William D. Rich  
 1958 Cledus Jackson Robinson  
 1958 William H. Smith  
 1958 Lawrence Elmer Staton

1959 Ewart G. Hackshaw  
 1959 Richard Lee Hamilton  
 1959 Clayton E. Hammond  
 1959 Charles C. Huffman  
 1959 Donald James Hurst  
 1959 Thomas Ray Merrill  
 1959 David George Paul  
 1959 Charles H. Poukish

1960 Charles Douglas Burge  
 1960 Abraham R. Carey  
 1960 Chester C. Husted  
 1960 Frank W. Robinson  
 1960 Carroll Scott

1960 Robert Canon Short  
 1960 Thomas Crawford Short  
 1960 Laurence Hull Stookey

1961 Ronald Warren Bergman  
 1961 John W. Coleman  
 1961 Charles Chapman Herrman, Jr.  
 1961 Richard R. Hicks  
 1961 Everett F. Isaacs  
 1961 Edwin L. Johns  
 1961 Donald W. Kauber  
 1961 Harrel Warren Pitensbarger  
 1961 Irvin Raymond Pusey  
 1961 John Thomas Randolph  
 1961 Charles Edward Strickler  
 1961 Thomas Joseph Wall  
 1961 Floyd E. Waters  
 1961 Lawrence E. Wimbrow

1962 Vernon Meyers Goodhand  
 1962 Kenneth Greene  
 1962 Hubert F. Jicha, Jr.  
 1962 Kendall Kane McCabe  
 1962 Dale Ross Pruett  
 1962 David B. Roberts  
 1962 Henry Herbert Schauer  
 1962 Harold Preston Spedden  
 1962 Simon N. Stubbs

1963 William Thomas Carter  
 1963 Conrad Maurice Cohen  
 1963 Robert G. Kelly  
 1963 Jerrold Wayne Knotts  
 1963 Alvin J. Willink  
 1963 Dan Edward Walker

1964 Clifford Arnett Armour, Jr.  
 1964 Frederick M. Bruner  
 1964 Widmon Butler, Jr.  
 1964 George P. Kirk  
 1964 Clarence Dixon Pagett  
 1964 D. Bruce Roberts  
 1964 Ira D. Steckman, Jr.  
 1964 George Lehmann Stelleges

1965 Buford Eugene Painter  
 1965 William Reber Pittman  
 1965 John A. Massimilla  
 1965 Charles Milton Moyer  
 1965 Gary W. Trail

1966 William Archer, Jr.  
 1966 Ronald Paul Arms  
 1966 Nelson B. Benjamin  
 1966 Alexander Louis Boda  
 1966 Charles Gallagher Hurlock  
 1966 Ernest Shaw Lyght  
 1966 Robert Lee Thomas

1967 Gary Otis Parker

1968 Jack Steward Smith

**ON TRIAL**

1965 John Francis Holden

1966 Felton Edwin May

1966 Robert W. Starrett

1967 Dennis Neil McLain

1967 Ernest LeRoy Tracy

1967 Charles William Waltz

1968 Gary Ray Beale

1968 Paul Thomas McKelvey

1968 Harold Eston Owens  
1968 Robert Evans Rogers**THIS YEAR**1969 Terry Wixton Armstrong  
1969 Joseph Cooper Bostick  
1969 Donald Otis Clendaniel, II  
1969 Van Talmadge Crawford, Jr.  
1969 William Miles Fitzhugh, Jr.  
1969 Robert Dennis Howell  
1969 Herbert N. F. G. Nurse  
1969 Douglas Milton Ridley  
1969 Robert Henry Schwenk  
1969 Darryl Michael Smaw  
1969 Eugene Willis Spradling  
1969 Robert Barton Wall, Jr.  
1969 Stephen Leroy White  
1969 Haswell Gordon Young**Alphabetical Roll and Directory**

MEMBERS OF Conference, Accepted Supplies, with Post Office Address if Different from Appointment, Widows, Lay Members of the Conference with their Post Office Addresses.

Note: The letters designate: (D) Deacon; (E) Elder; (P) Probationer; (R) Retired; (SY) Supernumerary; (SL) Sabbatical Leave. The figures in the first column indicate the year of admission on trial; those in the last column, the year of appointment or relation. (Wife's Name)

**Conference Members**

Yr. Rec.	Name	Rel.	Appointment	Address	Yrs. Sr.
1932	Amoss, H. M. (Ernestine O.)	E	Cambridge-Zion	610 Locust St., Cambridge, Md. 21613	1 3
1959	Archer, Wm. T., Jr. (Louise Marguerite)	E	Odessa, St. Pauls	Odessa, Del. 19730	1
1964	Armour, C. A., Jr. (Single)	E	School		1
1966	Arms, Ronald P. (Patricia J.)	E	Cambridge-Choptank	RD #3, Cambridge, Md. 21613	2
1969	Armstrong, T. W.	PD	Warwick-Town Pt.	Box 7, Warwick, Md. 21912	1
1917	Atkins, C. H. (Minnie D.)	R		Viola, Del. 19979	18
1923	Bailey, F. B. (Laura Ann)	R		601 W. 20th St., Wilmington, Del. 19802	8
1933	Bailey, H. A. (Nora Jefferson)		Associate Conference Director of Education	217 N. Bradford St., Dover, Del. 19901	5
1924	Bailey, H. N. (Mildred Edith)	R		Greenspring Ave., Perryville, Md. 21903	17
1957	Bailey, R. D. (Ellen J.)	E	Camden, Del.	38 S. Main St., Camden, Del. 19934	6
1939	Baker, D. W. (Florence E.)	E	St. Mark's-Wilmington	4205 Verona Drive, Klair Estates, Wilmington, Del. 19808	2
1926	Baker, F. A. (Louise S.)	R		2310 Hudson Drive, Salisbury, Md. 21801 RD 5	13 5
1957	Barton, C. E., Jr. (Mary Joyce)	E	Cheswold, Del. 19936		
1940	Baynard, F. O. (Elizabeth Audrey)	E	Georgetown-Grace	300 E. Market St., Georgetown, Del. 19947	5
1968	Beale, G. R. (Sandra Kay)	PD	Laurel-Mt. Pleasant	Central Ave., Laurel, Del. 19956	3
1956	Beckwith, W. H. (Virginia Fuller)	E	Assoc. Newark	32 Fern Cliff Drive, Windy Hills, Newark, Del. 19711	4
1936	Beckwith, W. L. (Goldie May)	E	First-Chestertown	502 Kent Circle, Chestertown, Md.	4 1
1966	Benjamin, Nelson (Nancy K.)	E	Fruitland-St. John's	Fruitland, Md. 21826	1
1935	Bennett, E. L. (Agnes Darby)	E	Frankford	RD 2, Frankford, Del. 19945	4
1961	Bergman, R. W. (Mary Lewis Davis)	E	Skyline	5401 Crestline Rd., Hills of Sky- line, Wilmington, Del. 19808	4 3
1957	Blevins, Ed. B. (Ruth Evelyn)	E	Sudlersville	Sudlersville, Md. 21668	3
1951	Blundon, A. J. (Doris Miller)	E	Chestertown Christ	Campus Ave., Chestertown, Md. 21620	3
1966	Boda, A. L. (Betty Jean)	E	Tilghman	Tilghman, Md. 21671	4
1969	Bostick, J. C.	D	Denton-Burrsville	Burrsville, R.D., Denton, Md. 21629	1
1946	Bowers, D. S. (Single)	R		319 Goodley Rd., McDaniel Crest, Wilmington, Del. 19803	
1951	Bradford, H. A., Jr. (Grace E.)	ESY	Houston, Del.	Houston, Del. 19954	4
1926	Bradley, S. B. (Catherine G.)	R		P. O. Box 241, Middletown, Del. 19709	4
1949	Brewer, O. G., Jr. (Florence Eunice)	E	Dist.-Supt. Easton Dist.	215 S. Hanson St., Easton, Md. 21601	1

Yr. Rec.	Name	Rel.	Appointment	Address	Yrs. Sr.
1907	Briggs, W. H. (Single)	R		c/o L. E. Barnes, Wilm. Trust Co., 10th & Market, Wilm., Del. 19805	33
1964	Bruner, F. M.	E	Assoc. Asbury-Salisbury	1036 Riverside Drive, Salisbury, Md. 21801	1
1935	Buckley, F. G. (Kathryn Cooper)	E	Church Hill, Md. 21623		4
1944	Budd, A. C. (Mary Pearce)	ESY			2
1950	Bundick, W. B. (Mary G.)	E	Lewes-Bethel	130 W. 4th St., Lewes, Del. 19958	1
1960	Burge, Chas. D. (Edan Eileen)	E	Chaplain, U. S. Army	HHC 65th Eng. Bn. Inf. Div. APO San Francisco 96225	4
1964	Butler, Widmon, Jr. (Alice Washington)	E	Preston Circuit	Preston, Md. 21655	4
1930	Caldwell, H. T. (Isabel Huey)	R		Galena, Md. 21635	8
1960	Carey, Abraham R. (Ruth R.)	E	Brandywine-Trinity	727 E. 22nd St., Wilm., Del. 19802	2
1929	Carpenter, C. I. (Miriam D.)	R		Box 206, Milford, Del. 19963	2
1963	Carter, Wm. T. (Judy Arlene)	E	Chaplain, U. S. Army	HHC 3rd Bde. 1st Inf. Div., APO San Francisco 96345	5
1944	Chancy, Augustus (Grace Freeman)	E	Mt. Joy, Wilm., Del.	625 S. Heald St., Wilm., Del. 19801	10
1929	Chandler, H. F. (Adelaide Ballenger)	E	Assoc.-Grace Wilmington	903 West St., Wilm., Del. 19801	1
1950	Churn, J. T. (Jean Marie)	E	School	206 N. Main St., Woodland, Michigan 48897	2
1936	Clarkson, C. S. (Edith Powers)	E	Mt. Salem	1701 Mt. Salem Lane, Wilm., Del. 19806	8
1954	Clawson, E. J. (Eleanor Jean)	E	Mt. Pleasant-Crisfield	Crisfield, Md. 21817	3
1951	Clendaniel, D. O. (Helen Dickerson)	E	Milford-Calvary	206 S.E. Front St., Milford, Del. 19963	5
1969	Clendaniel, D. O., II	D	Gumboro	RD 3, Box 243, Millsboro, Del. 19966	1
1963	Cohen, C. M. (Joann Campbell)	E	Federalburg-Christ	109 Park Lane, Federalburg, Md. 21632	4
1926	Coleman, E. E. (E. Louise)	R		7 Eberly Drive, Chapel Hill, Newark, Del. 19711	4
1961	Coleman, John W. (Katherine Lucy)	E	Wilm.-Ezion	200 E. 9th St., Wilm., Del. 19801	2
1926	Collins, W. I. (Audie Elizabeth)	R	Hoopers Island, Md.	Fishing Creek, Md. 21634	1
1952	Commodore, G. O. (Janet H.)	E	Cambridge-Waugh	402 Pine St., Cambridge, Md. 21613	1
1941	Cooke, R. J. (Mary Frances Roe)	E	Newark, Del.	100 Tanglewood Lane, Newark, Del. 19711	5
1953	Covington, C. E. (Gladys Jane R.)	E	Epworth	36 Baltimore Ave., Rehoboth Beach, Del. 19971	9
1966	Cox, Charles R. (Eleanor M.)	E	Phila. Assoc. for Youth	Philadelphia, Pa.	2
1964	Crawford, V. T., Jr. (Single)	P	Wingate-St. Thomas	Wingate, Md. 21675	1
1935	Crockett, E. E. (Eloise Wesley)	R		RFD, Seaford, Del. 19973	5
1933	Crosse, S. W. C. (Iris E.)	E	Easton-Asbury	402 E. Dover St., Easton, Md. 21601	1
1936	Crum, Ira E. (Mildred Elizabeth)	R		Camden Avenue Extd., R.D. 1, Salisbury, Md. 21801	9
1953	Cuff, G. Wayne (Mary E.)	E	Dist. Supt. Dover Dist.	431 N. State St., Dover, Del. 19901	1
1921	Cummings, J. E. (Ann Elizabeth)	R		203 Cleveland Ave., Elsmere, Wilmington, Del. 19805	5
1945	Cursey, E. W. (Elsie I.)	E	Harrington-Trinity	63 Commerce St., Harrington, Del. 19952	1
1921	Davis, C. E. (Ester S.)	R		Meth. Manor House, 1001 Middleford Rd., Seaford, Del. 19973	12
1941	Davis, H. M. (Shirley K.)	E	Easton-St. Mark's	14 Brooklets Ave., Easton, Md. 21601	4
	Dennis, Louis R. (Madaline)	R		303 Marsh Rd., Hillcrest, Wilm., Del. 19809	2
1938	Dickey, K. M. (Florrie Marie)	E	Smith Island	Ewell, Md. 21824	2
1927	Diehl, J. R.	R		Louise Ave., Box 138, Salisbury, Md. 21801	13

Yr. Rec.	Name	Rel.	Appointment	Address	Yrs. Sr.
1935	Dise, W. L. (Mary Tieman)	R		Box 35, Bivalve, Md. 21814	2
1922	Dix, Seldon G. (Ellis A.)	R		P. O. Box 222, Bridgeville, Del. 19933	3
1926	Donoway, W. A. (Lula J.)	R		201 Powell Ave., Salisbury, Md. 21801	10
1956	Dore, William (Ruth C.)	E	Denton-St. Luke's	112 S. 5th Ave., Denton, Md. 21629	4
1952	Doyle, Ira E. (Mildred Louise)	E	Rock Hall	Rock Hall, Md. 21661	5
1950	Dredden, A. J. (Deborah E.)	E	Laurel-Delmar	409 W. 6th St., Laurel, Del. 19956	2
1929	Elbert, James W. (Marjorie H.)	E	Pocomoke City Circuit	Oxford St., Pocomoke City, Md. 21851	1
1906	Elderdice, C. M. (Single)	R		617 Baltimore Blvd., West- minster, Md. 21157	13
1932	Elliott, Lee (Single)	E	Laurel Circuit	Delaware Ave., Laurel, Del. 19956	42
1958	Ellis, Ralph A., Jr. (Veda)	E	Georgetown-Wesley	102 E. Laurel St., Georgetown, Del. 19947	8
1950	Evans, Howard E. (Lois Almeta)	E	Antioch-Cokesbury	Box 297, Princess Anne, Md. 21853	3
1969	Fitzhugh, W. M., Jr.	E	Asst.-Cambridge Zion		1
1935	Flater, H. B. (Louise M.)	E	Laurel-Christ	601 Central Ave., Laurel, Del. 19956	2
1948	Foster, G. A. (Elizabeth S.)	E	Wilm.-Union	1224 Heather Lane, Carcroft, Wilmington, Del. 19803	13
1934	French, J. E. (Lillian Price)	E	Wilm.-Peninsula	301 W. 20th St., Wilm., Del. 19802	4
1915	Frye, A. B. (Cora Ethel)	R		2 Colonial Court, Salisbury, Md. 21801	13
1958	Gammon, G. S. (Single)	E	Staff, Youth Service Com. of Delaware		1
1945	Geoghegan, W. D. (Sarah P.)	E	Prof. Religion, Bowdoin College	40 Federal St., Brunswick, Me. 04011	16
1916	George, J. P. (Amelia)	R		R.D. 2, Milton, Del. 19968	21
1928	Gerald, C. D. (Malinda P.)	R	Marion Station-Handys	R.D. 2, Box 152C, Eden, Md. 21822	4
1947	Given, R. G. (Lois Frances)	E	Sharptown-Asbury	Sharptown, Md. 21861	4
1935	Glass, W. A. (Eleanor Adeline)	E	Asst. Prof. Cedar Crest College	Cedar Crest College, Allentown, Pa. 18104	10
1957	Godfrey, George C. (Carolyn L.)	E	Seaford-St. John's	Pine St., Seaford, Del. 19973	1
1951	Golden, A. B. (Sarah)	E	Christiana-Salem	Christiana, Del. 19702	19
1962	Goodhand, V. M. (Charlotte B.)	R	Glen Mills School for Boys	Glen Mills, Pa. 19342	6
1939	Goodley, G. W. (Margaret E.)	E	Claymont-Atonement	3519 Phila. Pike, Claymont, Del. 19703	1
1956	Gordy, H. L., Jr. (Beverly Clow)	E	Wilm.-Silverbrook	2203 Lancaster Ave., Wilming- ton, Del. 19805	3
1917	Grant, W. S. (Ada P.)	R		Apt. A, 43 Reamer Ave., Bellemoor, Wilm., Del. 19804	17
	Greene, Kenneth H. (Sandra)	E	Chestertown-Pomona	203 S. Queen St., Chestertown, Md. 21620	2
1958	Greene, Walter H. (Alma Madeline)	E	Dover-Whatcoat	880 Forest St., Dover, Del. 19901	1
	Griffin, James O.	R		Stevens Smith Home, 4400 W. Girard, Phila., Pa. 19104	3
1942	Hackett, W. O. (Marian R.)	E	Hillcrest Memorial Bellefonte	8 White Oak Road, Edgewood Hills, Wilm., Del. 19809	9
1959	Hackshaw, E. C. (Peggy Rose)	E	Berlin Circuit	R.D. #3, Berlin, Md. 21811	3
1955	Hall, L. B. (Martha Carolyn)	E	Dept. of Corrections, State of Del.	503 Apple Rd., Newark, Del. 19711	3
1921	Hamblin, S. T. (Edith Pusey)	R		303 Chestnut Ave., Wilmington, Del. 19809	12
1927	Hamer, Conrad (Elva Lankford)	R		506 State Street, Seaford, Del. 19973	
1959	Hamilton, R. L. (Marjorie B.)	E	Assoc. Aldersgate	Concord Pike at Fairfax, Wilm., Del. 19803	4
1959	Hammond, C. E. (Anna B.)	E	Assoc. Exec. Secretary, Commission on Religion and Race	100 Md. Ave. N.E. Washing- ton, D. C. 20002	1

Yr. Rec.	Name	Rel.	Appointment	Address	Yrs. Sr.
1931	Hanby, J. C. (Bessie B.)	R		R.D. 2, Delmar, Del. 19940	14
1935	Harris, Carlton M. (Lucy Cave)	E	Oxford-Royal Oak	Oxford, Md. 21654	3
1938	Hart, Chas. B. (Theodora T.)	E	Wilm.-McCabe	1306 Copley Drive, Welshire, Wilmington, Del. 19803	7
1938	Hastings, R. W. (Madilyn Elizabeth)	R		105 E. 3rd St., Blades, Seaford, Del. 19973	17
1957	Hays, Clarence H. (Patricia Jane)	E	Asbury-Smyrna	306 Hamilton Way, Smyrna, Del. 19977	2
1957	Helms, R. W. (Florence Jane)	E	Ebenezer-Newark	Seven Taven Keep Court, Vil- lage of Meeting House Hill, Newark, Del. 19711	4
1941	Hemphill, E. J., Jr. (Reba F.)	E	Chaplain, U. S. Navy	120 "C" St., N.E. Apt. 402, Washington, D. C. 20002	26
1949	Hemphill, Wm., Jr. (Sarah Foster)	E	Dover-Wesley	140 Hazel Road, Dover, Del. 19901	7
1957	Henderson, G. M. (Virginia Caroline)	E	Grace-Millsboro	Church Street, Millsboro, Del. 19966	7
1918	Hervis, E. W. (Lorena K.)	R		15 Kerr St., Onancock, Va. 23417	12
1961	Herrman, C. C., Jr. (Single)	E	School	3 South Dillwyn Road, Newark, Del. 19711	2
1961	Hicks, R. R. (Thelma M.)	E	Metropolitan	Princess Anne, Md. 21853	3
1944	Hill, P. O. (Elizabeth B.)	E	Wilmington-Christ	10 Bracken Ave., Wilmington, Del. 19803	1
1950	Hitchens, Wm. B. (Jean H.)	E	New Castle	101 W. 6th St., New Castle, Del. 19720	7
1965	Holden, John F. (Single)	PD	Assoc. Harrison St.	711 N. Broom St., Apt. 8, Wilmington, Del. 19805	3
1921	Holdway, H. G. (Elizabeth)	R		4514 Verona Drive, Klair Estates, Wilm., Del. 19808	21
1954	Holliday, J. V. (Hilda Louise)	E	Laurel-Centenary	500 S. Central Ave., Laurel, Del. 19956	5
1941	Hopkins, R. W. (Anna Martha)	E	Chaplain U. S. Navy	USS America (CVA-66) FPO New York 09501	21
1948	Horney, E. J. (Miriam H.)	E	Chap. Del. Home & Hosp. for Chronically Ill	Smyrna, Del. 19977	4
1938	Hornung, D. O. (Mary Virginia)	E	Pocomoke City-Bethany- Salem	Pocomoke City, Md. 21851	4
1969	Howell, R. D.	D	East New Market	Box 95, East New Market, Md. 21631	1
1935	Hubbard, R. C. (Dorothy B.)	E	Cambridge-Grace	308 Oakley Street, Cambridge, Md. 21613	23
1940	Hudson, W. H. (Dorothy W.)	E	Wilm.-Peniel	117 E. Market St., Newport, Wilm., Del. 19804	3
1959	Huffman, Chas. C. (Daisy Margaret)	E	Asbury-Crisfield	Crisfield, Md. 21817	2
1949	Hughes, J. R. (Betty Louise)	E	Aldersgate	Concord Pike at Fairfax, Wil., Del. 19803	15
1966	Hurlock, Charles G. (Linda I.)	E	Mariner's Bethel	Ocean View, Del. 19970	3
1959	Hurst, D. J. (Mauvette F.)	E	Crisfield-Immanuel	Crisfield, Md. 21817	5
1960	Hustead, Chester C.	E	Milton-Goshen	Milton, Del. 19968	1
1953	Irwin, J. A. (Edith H.)	E	Selbyville-Salem	Selbyville, Del. 19975	4
1961	Isaacs, E. D.	E	Calvary-Eastlake	2921 Tatnall St., Wilmington, Del. 19802	1
1946	Jackson, G. T. (Odelle G.)	R		102 N. Ross St., Snow Hill, Md. 21863	10
1950	Jeffers, H. C. (Rebecca P.)	R		P. O. Box 63, College Corner, Ohio 45003	5
1962	Jicha, H. F., Jr. (Patricia K.)	E	Perryville	Perryville, Md. 21903	5
1935	Jones, J. E. (Inez G.)	E	Harrington-Asbury	203 Weiner Ave., Harrington, Del. 19952	5
1923	Jones, R. L. (Lillian M.)	R		107 Franklin Street, Cambridge, Md. 21613	16
1964	Kauber, D. W. (Gloria F.)	E	School		1
1932	Kay, J. M. (Philena Kay)	R		R.D. 2, Finsburg, Md. 21048	2
1938	Keene, M. H. (Dorothy A.)	E	Administrator-Seaford Manor House	Seaford, Del. 19973	4

Yr. Rec.	Name	Rel.	Appointment	Address	Yrs. Sr.
1920	Kincade, C. E. (Single)	R		532 Flower St., Chester, Pa. 19013	
1964	Kirk, George P. (Betty Ann)	E	Mt. Pleasant	R.D. 1, Box 153, Colora, Md. 21917	2
1933	Kirwan, R. W. (Alberta T.)	E	Nassau, Del.	R.D. 1, Box 245, Milton, Del. 19969	8
1963	Knotts, J. W. (Sara H.)	E	Wilmington Grace-Assoc.	1500 Bedford Road, Wilm., Del. 19803	2
1938	Krams, H. K. (B. Agnes)	E	Dir. Religious Service Youth Service Comm. State of Delaware Blades-Asbury	2706 Bardell Drive, Wilmington, Del. 19808	9
1931	Langrall, J. F. (Evelyn)	E		Blades, Del. 19973	i
1955	Lasbury, C. E. (Kaylene M.)	E	Hockessin	Box 185, Hockessin, Del. 19707	1
1919	Leister, G. E. (Ruth K.)	R		Millsboro, Del. 19966	11
1942	Link, J. H. (Yvonne Farle)	E	Kingswood	Box 886, Newark, Del. 19711	5
1914	Link, J. N. (Jinnie Elizabeth)	R		201 New Castle St., Rehoboth Beach, Del. 19971	9
1933	Littleton, D. A. (Alice C.)	R	Hartly	Hartly, Del. 19953	1
1956	Lucia, Frank (Helen A.)	E	Chester-Bethel	2615 Foulk Rd., Wilm., Del. 19803	6
1966	Lyght, Ernest S. (Single)	E	School		4
1930	Lyght, W. L. D. (Attrue V.)	R		712 W. 20th St., Wilmington, Del. 19802	2
1938	Mackey, J. R. (Jayne S.)	E	Salisbury-Asbury	Camden Ave., Ext'd., Salisbury, Md. 21801	22
1965	Massimilla, J. A. (Edna M.)	E	Dagsboro-Bethel	Box 147, Dagsboro, Del. 19939	3
	May, Felton E. (Phyllis H.)	PD	Asst. Dir. Wilm. Meth. Action Program	407 W. 9th St., Wilm., Del. 19801	3
1925	McBride, J. E. (Mattie)	R		P. O. Box 84, Fruitland, Md. 21826	5
1962	McCabe, K. K. (Single)	E	Middletown-Summit	122 E. Main St., Middletown, Del. 19709	1
1910	McClain, D. E. (Myrtle D.)	R		525 Boulevard, Gainesville, Fla. 32601	30
1938	McCoy, P. E. (Althea Hite Cooley)	E	Wilmington-Grace	903 West Street, Wilmington, Del. 19801	1
1919	McFarland, A. T. (Anna Seymour)	R	St. Martins	R. 1, Box 84, Berlin, Md. 21811	5
1914	McKee, W. J. (Single)	R		Hospital Rd., Omagh County, Tyrone, Northern Ireland	20
1968	McKelvey, Paul T.	PD	School		2
1967	McLain, D. N. (Kay A.)	P	Cannon	Box 88, Cannon, Del. 19935	3
1959	Merrill, T. R. (Carolyn R.)	E	Chaplain U. S. Army	Dept. of Army Hqtrs. 2d BN (HERC) 52 Artil. Homestead Air Force Base, Florida 33030	7
1932	Mickle, J. W. (Clyde Woods)	E	Milford-Harrington	306 North St., Milford, Del. 19963	2
1930	Milbury, F. D. (Lillian J.)	R	Assoc. Hillcrest Mem., Wilm., Del.	303 Marsh Rd., Wilm., Del. 19809	4
1941	Miller, A. S. (Carol J.)	E	Staff, Dept. of Finance & Field Service, Board of Missions Snow Hill Circuit		1
1958	Miller, N. L. (Sasha)	E		107 S. Collins St., Snow Hill, Md. 21863	1
1946	Molock, C. H.	R		5116 Merion Ave., Phila., Pa. 19113	4
1945	Moody, H. T. (Dorothy E.)	ESY	Wilmington-Haven	412 N. Clayton St., Wilming- ton, Del. 19805	13
1965	Moyer, C. M. (Dorothy A.)	E	Felton	Felton, Del. 19943	3
1932	Nicklas, H. N. (Mary H.)	R		14 Pennsylvania Ave., Milford, Del. 19963	4
1955	Nunemaker, H. E. (Geraldine Marie)	E	Chaplain U. S. Army	Student Detachment, U. S. Army Chaplain School, Fort Hamilton, Brooklyn, N. Y. C., N. Y.	8
1969	Nurse, H. F.	P	Carmichael	R.D. Queenstown, Md. 21658	1
1951	O'Dell, J. C. (Emily Z.)	E	Holly Oak, Del.	1511 Phila. Pike, Wilm., Del. 19809	7

Yr. Rec.	Name	Rel.	Appointment	Address	Yrs. Sr.
1928	O'Neil, James (Myrtle May)	R		Box 286A, R.D. 2, Laurel, Del. 19956	10
1968	Owens, Harold E. (Cherie Ann)	PD	West Cecil	R.D. 1, Box 198, North East, Md. 21901	2
1956	Owens, W. H. (Marilyn H.)	E	Snow Hill-Whatecoat	102 W. Federal St., Snow Hill, Md. 21863	7
1964	Padgett, C. D. (Alice P.)	E	Chaplain-U. S. Navy		2
1965	Painter, B. E. (Nora H.)	E	Worton-St. James	R.D. 2, Chestertown, Md. 21620	5
1967	Parker, Gary O. (Sara M.)	E	Secretary-Dorchester	Secretary, Md. 21664	2
1924	Parker, J. E. (Ruth W.)	R		Camden, Del. 19934	17
1925	Parks, H. M. (Leah E.)	R		311 Marsh Rd., Hillcrest, Wilm., Del. 19809	8
1959	Paul, David G. (Peggy A.)	E	St. Georges-Del. City	St. Georges, Del. 19733	3
1958	Payne, R. H., Jr. (Lorraine P.)	E	Marshallton	701 Milltown Rd., Sherwood Park, Wilm., Del. 19808	4
1955	Phillips, Roy B. (Thelma W.)	E	Kent Island	Stevensville, Md. 21666	9
1961	Pitsenbarger, H. W. (Mary Frances)	E	Federalsburg-Union	Federalsburg, Md. 21632	3
1965	Pittman, Wm. R. (Sharon)	E	Queenstown, Md. 21658		4
1959	Poukish, C. H. (Joyce Louise)	E		308 South Main St., North East, Md. 21901	2
1934	Pritchard, D. T. (Single)	R	Lewisville-St. John's	Lewisville, Pa. 19351	3
1962	Pruett, D. R. (Margie)	E	Wyoming	Wyoming, Del. 19934	4
1961	Pusey, R. I. (Dolores)	E	Red Lion, Del.	R.D., Bear, Del. 19701	14
1923	Randall, L. C. (Lillian May P.)	R		Delmar, Del. 19940	9
1957	Randolph, D. J., Jr. (Ruth Juenita)	E	Dir., Dept. of Evang. Gen. Bd. of Evangelism		2
1961	Randolph, J. T. (Maudra Jane)	E	St. Luke's	304 Talbot St., St. Michaels, Md. 21663	4
1957	Reiter, C. L. (Annas)	R		904 Hanover St., Salisbury, Md. 21801	14
1945	Revelle, W. H., Jr. (Carolyn H.)	E	Wilmington-St. Paul's	4 Malvern Court-Devon, Wilm., Del. 19803	11
1938	Reynolds, B. E. (Grace Collins)	E	Wilm. Manor-Asbury	9 Fols Crescent, Penn Acres, New Castle, Del. 19720	25
1927	Reynolds, P. E. (Evelyn Cooke)	R	Woodside	Barratt's Chapel, Frederica, Del. 19946	5
1958	Rich, W. D. (Melba Ardelle)	E	Associate-Bethesda	107 W. William St., Salisbury, Md. 21801	2
1969	Ridley, D. M.	D	Still Pond-Betterton	Still Pond, Md. 21667	1
1924	Ridout, Daniel L. (Frances J.)	E	Dist. Supt. Chestertown Dist.	R.D. 3, Quaker Neck Rd., Chestertown, Md. 21620	5
1956	Riffe, David (Joyce B.)	E	Wesley Foundation Univ. of Delaware	192 S. College Ave., Newark, Del. 19711	1
1964	Roberts, D. B. (Single)	E	Assoc. Brandywine- Trinity	727 E. 22nd St., Wilm., Del. 19802	5
1958	Robinson, C. J. (Evelyn W.)	E	Assoc. Claymont	31 Glen Rock Drive, Claymont, Del. 19703	6
1960	Robinson, F. W. (Joyce B.)	E	Lewes Circuit	R.D. 1, Box 112, Lewes, Del. 19958	4
1951	Robinson, W. L., Jr. (Eleanor Elizabeth)	E	Salisbury-Grace	1112 Mt. Hermon Rd., Salisbury, Md. 21801	3
1968	Rogers, R. E. (Single)	PD	Bethel	Bethel, Del. 19931	3
1947	Rose, Ken R. (JoAnn W.)	E	Salisbury-Bethesda	406 N. Division St., Salisbury, Md. 21801	5
1918	Ross, G. S. (Grace B.)	R		20 B. Thomas Drive, Monroe Park, Wilm., Del. 19807	14
1916	Russum, J. H. (Single)	R		1216 Tatnall St., Wilm., Del. 19801	4
1947	Ruth, D. L. (Margaret Elizabeth)	E	Dist. Supt. Salisbury Dist.	1404 Camden Ave., Ext'd. Salisbury, Md. 21801	2
1947	Sanders, S. P. (Bernice C.)	E	Nanticoke Circuit	P. O. Box 463, Salisbury, Md. 21801	7
1962	Schauer, Henry H. (Frances M.)	E	Associate Asbury- Minquadale	duPont Blvd. & Basin Rd., Wilm. Manor, Wilm., Del.	3

Yr. Rec.	Name	Rel.	Appointment	Address	Yrs. Sr.
1969	Schwenk, R. H.	D	Hooper's Island Circuit	Fishing Creek, Md. 21634	1
1960	Scott, Carroll (Lucille)	E	Oxford-Bellevue	Box 334, Oxford, Md. 21654	5
1957	Seyfert, F. C., Jr. (Jo Ann)	E	Associate Dover-Wesley	17 Kenschak Ave., Dover, Del. 19901	1
1936	Shield, E. R. (Ada Matthews)	R		7 Second St., Pocomoke City, Md. 21851	1
1919	Shockley, E. M. (Hildred Julia)	R		Methodist Country House, 4830 Kennett Pike, Wilmington, Del. 19807	23
1937	Shockley John R. (Edith M.)	E	Wilm.-Harrison St.	623 N. Harrison St., Wilm., Del. 19805	3
1957	Shockley, O. J. (Dorothy V.)	E	Richardson Park	11 N. Maryland Ave., Richard- son Park, Wilm., Del. 19804	6
1960	Short, R. C. (Betty Ann H.)	SY			;
1960	Short, T. C. (Mary H.)	E	Seaford-Mt. Olivet	758 Nylon Blvd., Seaford, Del. 19973	2
1956	Simpers, J. W., Jr. (Ethel Mary)	E	Centreville	220 Broadway, Centreville, Md. 21617	1
1969	Smaw, D. M.	D	School		1
1943	Smith, Curtis W. (Rosemary)	E	Townsend, Del.	Box 214, Townsend, Del. 19734	4
1968	Smith, Jack S. (Nancy May)	E	Cecilton	Cecilton, Md. 21913	2
1956	Smith, Kyle N. (Margaret P.)	E	Greensboro-St. Paul	Box 125, Greensboro, Md. 21639	3
1958	Smith, Wm. H. (Thelma Louise W.)	E	Goldsboro Circuit	Goldsboro, Md. 21636	2
1928	Snapp, A. M. B. (Marguerite Lucilla)	R		101 N. Layton Ave., Wyoming, Del. 19934	7
1948	Snead, Harry R. (Catherine L.)	E	Wilmington-Coleman	425 Bethune Drive, Wilm., Del. 19801	9
1962	Spedden, H. P. (Elaine M.)	E	St. Paul's	207 Maryland Ave., Cambridge, Md. 21613	3
1918	Spence, O. H. (Pearl Rebecca)	R		58 S. Queen St., Dover, Del. 19901	
1926	Spence, P. W. (Elizabeth O.)	R		4 Troy Avenue, Wilm., Del. 19804	4
1934	Spencer, Charles P. (Elma B.)	E	Trappe-Easton Circuit	Trappe, Md. 21673	4
1938	Squires, C. H. (Aileen Perry)	E	Galena	Galena, Md. 21635	2
1912	Stanley, J. O. (Single)	E	St. Andrew's Circuit	Upper Hill, Md. 21868	6
1956	Stapleton, J. G. (Ann B.)	E	Avenue-Milford	424 Kings Highway, Milford, Del. 19963	2
1957	Starnes, R. W. (Martha E.)	E	Professor-Wesley College	College Square, Dover, Del. 19901	3
1966	Starrett, Robert W. (Carolyn J.)	PD	Assoc. Wilm. Aldersgate	Concord Pike at Fairfax, Wilm., Del. 19803	3
1958	Staton, L. E. (Betty Ann)	E	Ewells-St. Paul's	Clayton, Del. 19938	3
1949	Stazesky, R. C. (Mary Anne)	E	Exec. Dir., Meth. Mission & Church Ext. Society, Inc.	1404 Lovering Ave., Wilm., Del. 19806	4
1964	Steckman, Ira D., Jr. (Mearle E.)	E	Preston-Concord	Preston, Md. 21655	2
1964	Stelleges, George L. (Una Naomi)	E	Hurlock-Williamsburg	Box 298, Hurlock, Md. 21643	2
1932	Stone, W. H. (Evelyn Starr)	E	Conference Dir. of Education	217 N. Bradford St., Dover, Del. 19901	10
1962	Stubbs, Simon N. (Dorothy Bacon)	E	Program Coordinator, Prince Georges Co. Community Action Committee		1
1960	Stookey, L. H. (Peggy Ann)	E	School	205 Dana St.-Apt. A-1, Princeton Windsor Apts., Princeton, N. J. 08540	2
1965	Strickland, A. W. (Hattie Eliz.)	R		8401 Lansdowne Ave., Upper Darby, Pa. 19082	5
1961	Strickler, C. E. (Mary)	E	Snow Hill-Bates	Box 13, Snow Hill, Md. 21863	9
1928	Tawes, R. L. (Mable S.)	E	Elkton	229 East Main St., Elkton, Md. 21921	1
1949	Thomas, E. C., Jr. (Elizabeth D.)	E	Salisbury-Trinity	N. Division St., Salisbury, Md. 21801	1

Yr. Rec.	Name	Rel.	Appointment	Address	Yrs. Sr.
1914	Thomas, E. P. (Elsie D.)	R		R.D. 2, Box 4, Easton, Md. 21601	14
1936	Thomas, Paul (H. Marjorie)	E	Assoc. Aldersgate-Wilm.	Concord Pike at Fairfax, Wilm., Del. 19803	9
1966	Thomas, Robert L. (Jeanne B.)	E	Sharptown-Mt. Vernon	Sharptown, Md. 21861	1
1930	Thomas, W. C. (Adelaide K.)	R		4037 Brown St., Phila., Pa. 19104	6
1917	Thompson, R. B. (Daisy M.)	R	Centreville-Gouldtown	318 S. Commerce St., Centre- ville, Md. 21617	4
1953	Tingle, Melvin E. (Marguerite G.)	E	St. George's	Clarksville, Del. 19937	6
1956	Todd, O. M. (Flora W.)	E	Dir. Drayton Meth. Center	Worton, Md. 21678	5
1967	Tracy, Ernest L. (Mary Jane)	PD	Trappe-Faith Chapel	Trappe, Md. 21673	
1950	Trader, Charles (Evelyn D.)	R		R.D. 1, Box 6, Centreville, Md. 21617	4
1923	Trader, J. A. (Ruth M.)	R		G-1 Garden Court Apts., Dover, Del. 19901	8
1965	Trail, Gary W. (Elaine Burkett)	E	Preston-Bethesda	Box 655, Preston, Md. 21655	2
1949	Troutman, L. B. (Helen P.)	E	Chaplain-U. S. Air Force	Mil. Tng. Ctr. (CH) Box 361602 Lackland AFB, Tex. 78236	17
1936	Truitt, F. H. (Mary V.)	E	Berlin-Stevenson	18 S. Main St., Berlin, Md. 21811	6
1922	Turkington, T. J. (Juanita Y.)	R		600 Market St., Denton, Md. 21629	19
1920	Turner, G. E. (Mae W.)	R		Uniontown, Carroll County, Md. 21157	18
1935	Van Cleaf, R. E. (Jeanette M.)	E	Queen Anne	Box 267, Queen Anne, Md. 21657	1
1931	Vaughn J. B. (Alice T.)	R		4 S. Clifton Ave., Brack-Ex, Wilmington, Del. 19805	1
1920	Volk, F. M. (Viola)	R		27712 Ridge Rd., Damascus, Md. 20750	10
1932	VonHagel, J. J. (Virginia C.)	E	Janes	Rising Sun, Md. 21911	4
1963	Walker, D. E. (Ruth E.)	E	Mardela, Md. 21837		6
1969	Wall, R. B., Jr.	D	School		1
1961	Wall, Thomas J. (Corrine J.)	E	Ridgely Circuit	Ridgely, Md. 21660	3
1927	Wallace, I. W. (Mabel W.)	R	Crumpton-Mt. Pleasant	R.D. 1, Millington, Md. 21651	3
1953	Walton, Harold E. (Norma Jo)	E	Minister of Edu. Scaford, St. Johns	Scaford, Del. 19973	4
1967	Walz, Charles W. (Mary L.)	PD	Greenwood-Epworth	Greenwood, Del. 19950	1
1961	Waters, Floyd E. (Margaret I.)	R	Elkton-Port Deposit	515 Vandever Ave., Wilm., Del. 19802	2
1929	Wheatley, G. H. (Frances H.)	R		R.D. 1, Box 213B, Snow Hill, Md. 21863	2
1910	Wheatley, M. E. (Mary R.)	R		104 First St., Rehoboth Beach, Del. 19971	14
1969	White, S. L.	D	Parsonsburg	Parsonsburg, Md. 21849	1
1957	Whitlock, R. P. (Mary E.)	E	St. Stephens	Delmar, Del. 19940	6
1952	Wilcox, C. E. (Blanche W. C.)	E	Salisbury-St. Andrews	Salisbury, Md. 21801	1
1943	Willey, D. C. (Ellen E.)	E	Md. Council of Churches	14 W. Madison St., Baltimore, Md. 21201	10
1954	Wilkins, Ed. R. (Josephine A.)	E	Chaplain Wesley College	102 North Governor's Ave., Dover, Del. 19901	2
1945	Wilkins, H. O. (Dorothy L.)	E	Dist. Supt. Wilm. Dist.	1213 Delaware Ave., Wilm., Del. 19806	1
1950	Wilkins, S. L. (Mary S.)	ESY	Townsend Circuit	229 S. 58th St., Phila., Pa. 19139	5
1945	Williams, J. I. (Anna M.)	E	Seaford Circuit	804 E. Third St., Seaford, Del. 19973	7
1963	Willink, Alvin J. (Doris J.)	E	Bridgeville-Union	101 Laws Street, Bridgeville, Del. 19933	5
1940	Willis, C. L. (Hazel B.)	E	Bridgeville-Mt. Calvary	502 N. Cannon St., Bridgeville, Del. 19933	2
1940	Wimberly, E. V. (Evelyn Mae)	E	Wilm.-Mt. Carmel	322 Lombard St., Wilm., Del. 19801	9
1961	Wimbrow, L. E. (Olivia H.)	E	Ocean City-Atlantic	Ocean City, Md. 21842	2

Yr. Rec.	Name	Rel.	Appointment	Address	Yrs. Sr.
1918	Wooten, J. W. (Reba C.)	R		Greenville Apts., 708-758 Christiana Rd., Newark, Del. 19711	14
1969	Young, H. G.	D	School		1

## ASSOCIATE MEMBERS OF THE ANNUAL CONFERENCE

Yr. Rec.	Name	Rel.	Appointment	Address	Yrs. Sr.
1969	Bishop, George W. (Agnes Marie)	E	Frederica, Del.	Frederica, Del. 19946	9
1969	Brown, Claude C. (Hester)	E	Quantico-Rockawalkin	R.D. Hebron, Md. 21830	2
1969	Bryant, C. R. (Rose Bud)	E	St. Michaels-Royal Oak	210 Talbot St., St. Michaels, Md. 21663	3
1969	Caulk, Jacob C. (Single)	E	Buttonwood-Christiana	53 W. Fourth St., New Castle, Del. 19720	9
1969	Conway, James A. (Irene P.)	E	Crisfield-Shiloh	Rt. 1, Box 1181, Tyaskin, Md. 21865	2
1969	Dennis, Robt. W. (Winifred B.)	E	Vienna-Reids Grove	R.D. 1, Box 7B, Vienna, Md. 21869	10
1969	Garrett, Wm. J. (Sarah Hayes)	E	Chesapeake City-Trinity	Chesapeake City, Md. 21915	1
1969	Gladden, H. H. (Betty Lou)	E	Hebron	Box 331, Hebron, Md. 21830	4
1969	Hackett, Thaddeus (Esther E.)	E	Sharptown-Zion	Rt. 2, Mardela Springs, Md. 21837	5
1969	Hilbert, James J. (Margaret E.)	E	Charlestown Ct.	Charlestown, Md. 21914	1
1969	Jackson, Edward H. (Elizabeth)	E	Church Hill-Mt. Zion	Church Hill, Md. 21623	16
1969	Jolly, Emerson M. (Sarah M.)	E	Upper Hill-St. Andrews	Upper Hill, Md. 21868	2
1969	Lee, Jeremiah R. (Single)	E	Whaleysville Ct.	Whaleysville, Md. 21872	1
1969	Lewis, David T. (Caroline)	E	Girdletree-Coolspring	Girdletree, Md. 21829	1
1969	Mills, Walter J. (Emma L.)	E	Fruitland-Mt. Calvary	Fruitland, Md. 21826	3
1969	Shufelt, Vinton D. (Edith Sard)	E	Salisbury-Christ	Crestwood Circle, Salisbury, Md. 21801	4
1969	Stafford, Cyrus M. (Mary V.)	E	Cordova-Earl's Chapel	R.D. Cordova, Md. 21625	4
1969	Taylor, George W. (Inez)	E	Clarksville-Union Wesley	Clarksville, Del. 19937	14

## DEACONESS APPOINTMENTS

Mrs. Daisy Cabean, Pre-Kindergarten Teacher, Neighborhood House, Wilmington, Delaware (4).  
Ezion-Wilmington Quarterly Conference. Address - 1218 B. St., Wilmington, Del.  
Miss Olive Cook, Director of Christian Education, McCabe Memorial Methodist Church, Wil-  
mington, Del. (2)

## FOREIGN MISSIONARIES FROM THE PENINSULA CONFERENCE OR LIVING WITHIN ITS BOUNDS

Mr. and Mrs. Louis R. Dennis - Malaya - Board of Missions, New York.  
Drs. Elizabeth and Edgar Miller - United Mission Hospital - Shanta Bhawan, Kathmandu, Nepal.

## APPROVED LAY PASTORS

(E) Local Elder. (D) Local Deacon.

Name	Rel.	Appointment	Address	Yrs. Sr.
Black, Wm. Howard (Single)	E	Port Penn.-Del. City	Box 712, Chester, Pa. 19016	7
Burk, Clarence R. (Frances B.)		Stockton-St. Paul	R.D. 2, Box 26, Eden, Md. 21822	6
Byrd, Calvin C. (Single)	E	Millsboro-Friendship	R.D. 1, Millsboro, Del. 19966	1
Cahall, Wm. K., Jr. (Judith K.)		Cherry Hill	R.D. 4, Elkton, Md. 21921	2
Chase, Harvey G. (Mary B.)	E	Cambridge Circuit	Box 841, Easton, Md. 21601	2



Name	Rel.	Appointment	Address	Yrs. Sr.
Clemow, Thomas A., II		Sherwood	Sherwood, Md. 21665	1
Dennis, Edgar N. (Sarah Ellen)		Mt. Vernon Circuit	R.D. 2, Eden, Md. 21822	6
Dennis, Roland W. (Loistine)		Wittman-McDaniel	Wittman, Md. 21676	5
Donophan, Charles A.		Seaford Circuit	Seaford, Del. 19973	2
Doughten, James B., Jr. (Mary Evelyn)	E	Lincoln, Del.	Lincoln, Del. 19960	6
Downing, Ivon P. (Hellen Ruth)	E	Seaford-Reliance	R.D. 1, Seaford, Del. 19973	4
Farrare, Josephine (Mrs.)		Golden Hill	Church Creek, Md. 21622	1
Foard, Lloyd R. (Patricia Ruth)		Millington-Asbury	Millington, Md. 21651	1
Ford, W. J.		Salisbury-Riverside	Delmar, Del. 19940	1
Gladden, Edward M. (Lillian Elizabeth)	E	Newark-Bowen	Box 36, Newark, Md. 21841	6
Grattan, Harold N. (Bernice O.)	D	Girdletree-Stockton	Girdletree, Md. 21829	2
Greene, Wallace L. (Mabel Jane)	E	Taylor's Island-Malone	Box 14, Preston, Md. 21655	7
Handy, Clarence E. (Margaret)	E	Oakville-Cottage Grove	R.D., Tyaskin, Md. 21865	16
Harris, Robert L.		Magnolia	Magnolia, Del. 19962	1
Henry, Phillip A. (Lola L.)	E	Assoc-Wilm. Ezion		1
Hepbron, Bernard Hilton, Paul R. (Bernice Naomi)	E	Port Deposit-Tome Rock Hall-Fairlee	Port Deposit, Md. 21904 Rock Hall, Md. 21661	1 2
Hurley, Thomas W. (Janice J.)		Church Creek Circuit	206 Maryland Ave., Cambridge, Md. 21613	3
Jackson, George		Crisfield Circuit	102 N. Ross St., Snow Hill, Md. 21863	1 5
Jones, Lewis R. (Rebecca)	E	Wesley Chapel	Lincoln, Del. 19960	5
Ketterman, Howard P. (Linda H.)		Nanticoke-Bivalve	Nanticoke, Md. 21840	3
Krause, Harley (Blanche Alice)		Marion Station-Trinity	Marion Station, Md. 21838	3
Lawrence, Lee		Upper Fairmount-Christ	Upper Fairmount, Md. 21867	1
Lee, Edward W. (Queen Ann)	E	Quantico-Mt. Zion	R.F. 1, Salisbury, Md. 21801	6
Lewis, Cevert A. (Shirley B.)		Bishopville-Showell	Box 375, Bishopville, Md. 21813	1
Magill, Earl L. (LaWanda Ruth)		Ellendale	Ellendale, Del. 19941	4
Maloney, Lester H., Jr. (Lury May)		Oriole	Oriole, Md. 21848	3
Medzarentz, Haig S. (Single)		East Cecil Ct.	R.D. 3, Box 17, Elkton, Md. 21921	1
Minsch, Charles H.		Crapo Circuit	Crapo, Md. 21626	1
Moody, Anthony S.		Middletown Circuit	122 E. Lake St., Middletown, Del. 19709	1
Murray, Theisdar M. (Bertha P.)	E	Ridgely-Greensboro	Ridgely, Md. 21660	2
Opher, Hester R. (Mrs.)	E	Miles River-Staton Chapel	R.D. 1, Box 153, Easton, Md. 21601	10
Owens, John R.		Roxanna-Zion	R.D. 2, Frankford, Del. 19945	1
Parker, Carlton H. (Esseleem)	E	Federalburg-Zion	206 Denton Rd., Federalburg, Md. 21632	2
Piguero, William D.		Cedars	105 Oxford Place, Alapocas, Wilmington, Del. 19803	2
Pinder, Carvilla M. (Mrs.)	E	Aireys, Md.	R.D. Hurlock, Md. 21643	4
Radway, George (Lillian Cooper)		Sassafras	Golts, Md. 21637	2
Ringold, John W. (Lora Mae)		Salisbury Wesley Temple	319 N. Popular Hill Ave., Salisbury, Md. 21801	1
Roberts, James H. (Single)	E	Marydel Circuit	32 S. Aurora St., Easton, Md. 21601	8

Name	Rel.	Appointment	Address	Yrs. Sr.
Rozelle, Jack A		Georgetown Circuit	R.D. 1, Box 132, Georgetown, Del. 19947	1
Russell, Donald		Mt. Vernon	Princess Anne, Md. 21853	1
Russell, William E. (Angela C.)		Wilmington-Simpson	25 Anglin Drive, Robscott Manor, Newark, Del. 19711	1
Shearburn, Wally		Whitesville	R.D. 1, Pittsville, Md. 21850	1
Smith, Samuel M. (Margaret K.)		Kirkwood	1815 Windermere Ave., Winder- mere, Wilm., Del. 19804	3
Sparrow, Arthur R. (Juanita W.)	E	Still Pond-Coleman	R.D. 1, Worton, Md. 21678	3
Spradling, Eugene W. (Adele F.)	D	Port Deposit (Hopewell Rd.)	Port Deposit, Md. 21904	3
Stanley, George L. (Mamie)	E	Hurlock-Union Grove	R.D. 1, Box 175, Hurlock, Md. 21643	5
Stanley, Nelson C. (Margaret V.)	E	East New Market- Linkwood	East New Market, Md. 21631	13
Staten, William M. (Rose Virginia)		Millington-Pondtown	Millington, Md. 21651	2
Stover, Donald N. (Joanne S.)		Bayview-Bethel	North East, Md. 21901	5
Taylor, John E. (Rosalee)		Vienna-Elliott	Vienna, Md. 21869	1
Turner, William A. (Barbara C.)	E	Allen	Allen, Md. 21810	2
Ward, Walter (Marian W.)		Deal Island-John Wesley	Deal Island, Md. 21821	3
Warner, Robert		Assoc. Wilmington- St. Mark's	108 Mulberry Drive, Windy Hills, Newark, Del. 19711	1
Warren, Howard		Deal Island-St. John's	Deal Island, Md. 21821	1
Warrick, Denson H.		Galestown	R.D. 3, Seaford, Del. 19973	1
White, Stephen L. (Elizabeth E.)		Parsonsborg	Box 88, Parsonsborg, Md. 21849	4
Wilson, G. Francis (Edith M.)	E	Pittsville-Ayers	Pittsville, Md. 21850	4

#### RETIRED LAY PASTORS

Abbott, Wilmer E., 906 Highland Ave., Marshallton, Wilmington, Del. 19808
Armstrong, Samuel E., 1012 Cambia Circle, Cambridge, Md. 21613
Brown, Lawrence C. (Esther P.)
Caldwell, Robert S., Box 51, Claibourne, Md. 21624
Cottingham, Charles H., P. O. Box 365A, Marion, Md. 21838
Elliott, Milton R., Box 181, Laurel, Delaware—(Appointment, Powellville Ct. 1)
Fox, Clarence J. (Sarah Elizabeth)
Hill, W. Austin (Juanita Dorothy)—(Appointment, Harbeson, Delaware 19951 1)
Hudson, Arthur T., The Methodist Manor House, Seaford, Delaware 19973
Hughes, Ralph H. D., 9 Lindbergh Ave., Silview, Wilmington, Delaware 19804
James, Ophelia O., (6033 Haverford Ave., Phila., Pa. 19151)
Johnson, Ernest J., 311 W. Martin St., Snow Hill, Md. 21863
Jones, Grover N., R. D. 1, Salisbury, Md. 21801
Justis, Edward C., Parsonsborg, Md. 21849
Kirby, Robert L., Sherwood, Md. 21665
Layton, Joshua E., 7 Holly Oak Road, Gwynhurst, Wilmington, Del. 19809
Milliner, Milton E.
Ralph, Harlan M., R. D. 2, Delmar, Delaware 19940
Roberts, Maxwell J. (Guila Marjorie), Box 502, Hebron, Md. 21830
Smith, Muriel C., Box 516, Hebron, Md. 21830
Steen, James C., R. D. 1, Bear, Delaware 19701
Turkington, Albert A. (E), R. D. 3, Princess Anne, Md. 21853—(Appointment, Whalesville, Md. 1)
Wallace, Rayfield T., 117 Catherine St., Salisbury, Md. 21801
Webster, Joseph J.
White, Isaac H., Chester, Md. 21619—(Appointment, Chester, Md. 21619 4)
Wilkins, Clarence E., Laurel Highway, R. D. 3, Millsboro, Del. 19966

#### MINISTERS OF EDUCATION

Clifford A. Armour, Frederick M. Bruner, Salisbury, Md.

#### DIRECTORS OF RELIGIOUS EDUCATION

Miss Olive Cook, McCabe Memorial, Wilmington, Delaware  
Miss Doris Hoover, Newark Church, Newark, Delaware  
Mr. Ralph Lewis, Centenary Church, Laurel, Delaware

Mrs. Felton E. May, 2305 N. Harrison St., Wilmington, Delaware 19800  
 Mrs. James Swartz, 507 Washington St., Wilmington, Delaware  
 Miss Jessie Stevens, Mt. Olivet Church, Seaford, Delaware

#### EDUCATIONAL ASSISTANTS

Mrs. Conrad Travers, Avenue Church, Milford, Delaware  
 Mrs. Wallace Smith, Centreville, Maryland  
 Mrs. Virginia Allendorf, Christ Church, Federalsburg, Maryland  
 Mrs. Carolyn Thompson, Salem Church, Pocomoke, Maryland

#### DIRECTORS OF MUSIC

Mrs. Wanda L. Ewing, Union Church, Federalsburg, Maryland  
 Mrs. Ralph Lewis, Centenary Church, Laurel, Delaware  
 Mrs. Genevive R. Palmer, St. Luke's Church, Denton, Maryland  
 Mr. Joshua Tyler, First Church, Delmar, Maryland

#### CAMP PE CO METH DIRECTOR

Mr. Wallace P. Smith, Jr., PeCoMeth, Land's End Road, Centreville, Maryland

## Conference Widow's Directory

Allen, Mrs. George S. . . . . 524 Stein Highway, Seaford, Del. 19973  
 Anderson, Mrs. Clarence L. . . . . 5222 Westminister Ave., Philadelphia, Pa.  
 (Lucy S.) . . . . . 19131  
 Andrews, Mrs. Milton S. . . . . 410 McCabe Ave., Wilmington, Del. 19802  
 Bicking, Mrs. J. R. . . . . Berlin, Md. 21811  
 (Lucille H.)  
 Bivens, Mrs. Isaac B. . . . . 28 Locust Street, Easton, Md. 21601  
 (Hester O.)  
 Blundon, Mrs. Arthur E. . . . . Harrisville, N. Y. 13648  
 (Sadie E.)  
 Bolden, Mrs. Richard A. . . . . 459 W. 148th St., New York, N. Y. 10031  
 (Anna)  
 Brandford, Mrs. Charles W. . . . . 49 Brooklyn Ave., Rehoboth Beach, Del.  
 19971  
 Brewer, Mrs. Otho G. . . . . Mardela Springs, Md. 21837  
 (Flora E.)  
 Brinton, Mrs. Thomas B. . . . . Methodist Country House, 4830 Kennett  
 (Anna L.) . . . . . Pike, Wilmington, Del. 19807  
 Broadway, Mrs. Luther M. . . . . 2914 Tatnall St., Wilm., Del. 19802  
 (Fannie E.)  
 Brown, Mrs. Geneva G. . . . . Box 59, Trappe, Md. 21673  
 Brown, Mrs. William W. . . . . Clarksville, Del. 19945  
 (Emma J.)  
 Butler, Mrs. Charles P. . . . . 200 Pryor Ave., Salisbury, Md. 21801  
 Clark, Mrs. John A. . . . . c/o Violet C. Stitley, 611 Pennsylvania  
 (Mary S.) . . . . . Avenue, Irwin, Pa. 15642  
 Clark, Mrs. Maude S. . . . . 1411 N. 56 St., Philadelphia, Pa. 19131  
 Coffey, Mrs. William H. . . . . P. O. Box 225, Berlin, Md. 21811  
 (Ada A.)  
 Collis, Mrs. Ralph H. . . . . Wesley Manor, Jacksonville, Florida 32223  
 Colona, Mrs. James W. . . . . 21 Pennock Terrace, Lansdowne, Pa.  
 (Bertha S.) . . . . . 19050  
 Connelly, Mrs. Olie H. . . . . 71 Cookman Ave., Ocean Grove, N. J.  
 07756  
 Covington, Mrs. Charles T. . . . . Fruitland, Md. 21826  
 (Lula M.)  
 Culhane, Mrs. Charlotte . . . . . Mayfair Apts., 205-A. 1300 N. Harrison  
 St., Wilm., Del. 19806  
 Davis, Mrs. Joseph L. . . . . 536 Mantua Ave., Woodbury, N. J. 08096  
 (Mary E.)  
 Davis, Mrs. Wilson . . . . . 110 W. Main St., Strasburg, Pa. 17579  
 (Elizabeth)  
 DeVron, Mrs. Walter T. . . . . 2042 N. 18th St., Philadelphia, Pa. 19121  
 (Sadie H.)  
 Ferry, Mrs. R. E. . . . . 951 S. Main St., Meadville, Pa. 16335  
 Fordham, Mrs. Mabel . . . . . Frankford Rd., Dagsboro, Del. 19939  
 Gould, Mrs. Robin . . . . . 2900 Connecticut Ave., N.W., Washington,  
 (Katherine W.) . . . . . D. C. 20008  
 Graham, Mrs. Edward C. . . . . c/o Mrs. J. Stuart Graham, Box 731, R. D.  
 (Edna M.) . . . . . 1, Baltimore, Md. 21221  
 Grant, Mrs. Roland . . . . . 306 2nd St., Bridgeville, Del. 19933  
 (Mary L.)  
 Green, Mrs. Robert E. . . . . Colonial Manor Apts., C-2, Chestertown,  
 (Cora M.) . . . . . Md. 21620

Harris, Mrs. Charles C. . . . .c/o S. A. Millinier, R. D. 4, West Chester, (Eura S.) Pa. 19380  
 Herson, Mrs. Frank . . . . .Milford, Del. 19963  
 Hodgson, Mrs. Elizabeth L. . . . .c/o Methodist Country House, 4830 Kennett Pike, Wilmington, Del. 19807  
 Holland, Mrs. Frank A. . . . .Box 122, Hurlock, Md. 21643  
 Holland, Mrs. John R. . . . .c/o Mrs. Esther C. Proter, 15 Cunard St., (Mary E.) Wilmington, Del. 19804  
 Hopkins, Mrs. John C. . . . .Methodist Manor House, Box 118, Seaford, (Grace B.) Del. 19933  
 Hubbard, Mrs. John H. . . . .207 W. 7th St., Harrington, Del. 19952 (Goolie)  
 Hufnal, Mrs. Harvey O. . . . .Parsonsburg, Md. 21849  
 Hughes, Mrs. Royal C. . . . .805 E. 27th St., Wilmington, Del. 19802  
 Ingram, Mrs. Joshua . . . . .622 Watauga Ave., Elizabethton, Tenn. (Juanita) 37643  
 Jacobs, Mrs. Disston W. . . . .Rehoboth Beach, Del. 19971  
 Jefferson, Mrs. Otis P. . . . .2205 N. Monroe St., Wilmington, Del. (Bertha C.) 19802  
 Jones, Mrs. Carrie M. . . . .133 N. Salford St., Philadelphia, Pa. 19139  
 Jones, Mrs. C. Nadal . . . . .1218 Jefferson St., Wilmington, Del. 19801 (Edna B.)  
 Jones, Mrs. Ida E. . . . .Tilghman, Talbot County, Md. 21671  
 Jones, Mrs. Ralph C. . . . .16 West Manor Apts., Seaford, Del. 19973  
 Jones, Mrs. Velma Louise . . . . .Box 2, Dames Quarter, Md. 21820  
 Kelechava, Mrs. Margaret B. . . . .508 Briar Lane, Newark, Del. 19711  
 Kelso, Mrs. Hugh B. . . . .84 Rehoboth Ave., Rehoboth Beach, Del. (Alice M.) 19971  
 Kiah, Mrs. James A. . . . .P. O. Box 601, Salisbury, Md. 21801 (Catherine B.)  
 King, Mrs. Walter N. . . . .1255 N. Alden St., Philadelphia, Pa. 19131 (Dora M.)  
 Knicely, Mrs. Asa E. . . . .16 Nanticoke Acres, Seaford, Del. 19973 (Janet)  
 Lockman, Mrs. James O. . . . .R. D. 1, Lincoln, Del. 19960 (Jaal L.)  
 Loss, Mrs. Robert F. . . . .Odessa, Del. 19730  
 McDowell, Mrs. Abraham A. . . . .P. O. Box 206, Vienna, Md. 21869  
 McDowell, Mrs. Emory W. . . . .Box 110, North East, Md. 21901  
 McGill, Mrs. Abram L. . . . .119 Delaware, Grand Rapids, Mich. 49507 (Martha V.)  
 Marks, Mrs. Mary A. . . . .759 W. North Street, Dover, Del. 19901  
 Martin, Mrs. Lewis H. . . . .R. D. 1, Box 173, Cambridge, Md. 21613 (Maggie E.)  
 Mills, Mrs. Frances W. . . . .Box 67, Barclay, Md. 21907  
 Mills, Mrs. Rufus W. . . . .Chance, Md. 21816  
 Morris, Mrs. George A. . . . .907 N. Division St., Salisbury, Md. 21801 (Mary E.)  
 Mulligan, Mrs. Thomas C. . . . .Anne B. Street, Rehoboth Beach, Del. 19971  
 Mumford, Mrs. William C. . . . .Sharptown, Md. 21861 (Sadie E.)  
 Newton, Mrs. George F. . . . .c/o Mrs. Irma Newton, Graham, Monatauk Highway, P. O. Box 698, Westampton Beach, Long Island, N. Y. 11978  
 Nichols, Mrs. James L. . . . .182 Orchard Road, Newark, Del. 19711 (Laura W.)  
 Nichols, Mrs. Jeremiah L. . . . .1911 W. Norris St., Philadelphia, Pa. (Emily T.) 19121  
 Pettus, Mrs. U. B. . . . .227 Morgan St., Lynchburg, Va. 24501  
 Pigueron, Mrs. George H., Jr., . . . .1401 Pennsylvania Ave., Wilm., Del. (Margaret) 19806

Powell, Mrs. Lucian L. . . . .c/o Ruth Bailey, 505 Dover St., Salisbury, (Reva) Md. 21801  
 Price, Mrs. James T. . . . .East New Market, Md. 21631  
 Pruitt, Mrs. Jesse W. . . . .654 Washington St., Camden, N. J. 08103 (Willie)  
 Randall, Mrs. Thomas E. . . . .1004 Walnut St., Wilmington, Del. 19801 (Mary E.)  
 Reed, Mrs. O. B. . . . .Methodist Manor House, Seaford, Del. 19973  
 Reid, Mrs. Annie L. . . . .R. D. 2, Eden, Md. 21822  
 Revelle, Mrs. William H. . . . .c/o Rev. William Revelle, 4 Marbern Court, Devon, Wilm., Del. 19803 (Mary A.)  
 Richardson, Mrs. James T. . . . .c/o Laura O. Richardson, Denbigh Hall, 14th & Broom Sts., Wilm., Del. 19806 (Caroline A.)  
 Roberts, Mrs. Winfred P. . . . .Mt. Airy, Md. 21771  
 Rood, Mrs. John A. . . . .The Methodist Country House, 4830 Kennett Pike, Wilmington, Del. 19807 (Mary O.)  
 Schauer, Mrs. Peter M. . . . .48 Haines Avenue, Berlin, N. J. 08099  
 Short, Mrs. Francis B. . . . .Milford, Del. 19963 (Mable H.)  
 Smith, Mrs. Addison L. . . . .613 Irene Ave., Salisbury, Md. 21801 (Ursa L.)  
 Spry, Mrs. Charles W. . . . .32 Elm Terrace, Dover, Del. 19901 (Nellie)  
 Sterling, Mrs. George E. . . . .608 Harrington St., Wilmington, Del. 19805  
 Stevenson, Mrs. James H. . . . .R. D. 1, Box 140, Snow Hill, Md. 21863 (Ella M.)  
 Stewart, Mrs. William L. . . . .2815 Hanes Ave., Richmond, Va. 23222 (Mary V.)  
 Strausburg, Mrs. C. R. . . . .9-H Laurel Hill Road, Greenbelt, Md. 20770 (Nettie)  
 Sutton, Mrs. John W. . . . .223 Beckford Ave., Princess Anne, Md. 21853 (Bessie)  
 Thawley, Mrs. Roy T. . . . .Dorset Apts., 1301 N. Harrison St., Wilm., Del. 19806  
 Thomas, Mrs. Charles C. . . . .3401 Gwynn's Falk Parkway, Baltimore, Md. 21216  
 Thomas, Mrs. Robert W. . . . .453 Winona St., Philadelphia, Pa. 19144 (Minnie)  
 Tomlison, Mrs. Floyd L. . . . .6808 McCallum St., Philadelphia, Pa. 19119 (Julia)  
 Townsend, Mrs. Zilah M. . . . .The Manor House, 1001 Middleford Road, Seaford, Del. 19973  
 Waters, Mrs. Beatrice V. . . . .c/o Mrs. Pauline C. Smith, 1438 Harrison Street, Jacksonville, Florida 32200  
 Waters, Mrs. Martin V. . . . .5940 Vine St., Philadelphia, Pa. 19139 (Hettie M.)  
 Waters, Mrs. William E. . . . .807 N. Dupont St., Wilm., Del. 19805 (Celeste)  
 Watson, Mrs. James U., Sr. . . . .936 W. Dauphin St., Philadelphia, Pa. 19133 (Marie C.)  
 Wells, Mrs. Madeline D. . . . .100 Pine St., Delmar, Md. 19940  
 Whedbee, Mrs. John H. . . . .Sherwood, Md. 21665  
 White, Mrs. Frank . . . . .522 Taylor Avenue, Linwood, Pa. 19062 (Mary M.)  
 Wimbrow, Mrs. Lawrence E. . . . .Methodist Manor House, 1001 Middleford Road, Seaford, Del. 19973  
 Winder, Mrs. Hattie W. . . . .1808 N. 26th St., Philadelphia, Pa. 19121  
 Windsor, Mrs. L. E. . . . .Frankford, Del. 19945  
 Wright, Mrs. Ethel C. . . . .2001 Jefferson St., Wilm., Del. 19802

Zimmerman, Mrs. August F. . . . 17 West Manor Apts., Seaford, Del. 19973  
(Helen)

#### WIDOWS OF LAY PASTORS

Anderson, Mrs. John H. . . . . P. O. Box 54, Massey, Md. 21650  
Brown, Mrs. Charles W. D. . . . . 6140 Larchwood Ave., Philadelphia, Pa.  
19143  
Collins, Mrs. John S. . . . . 212 West Street, Wilmington, Del. 19801  
(Estella)  
Farrare, Mrs. Josephine . . . . . R. D. 3, Cambridge, Md. 21613  
Fosnocht, Mrs. Walter E. . . . . 102 Warwick Dr., Windsor Hills, Wilm.,  
Del. 19803  
Foster, Mrs. Emmons N. . . . . R. D. Church Creek, Md. 21622  
(Hazel C.)  
Guyer, Mrs. Minnie . . . . . 309 Ohio Ave., Salisbury, Md. 21801  
Hall, Mrs. Harvey . . . . . Trappe, Md. 21673  
Henry, Mrs. Noble N. . . . . R. D. 1, Henderson, Md. 21640  
(Rosie)  
Hodges, Mrs. L. F. . . . . 46 Winters Ave., Baltimore, Md. 21228  
(Elizabeth)  
Holden, Mrs. Edward W. . . . . 1534 E. 22nd St., Los Angeles, California  
(Lois E.) 90011  
Hughes, Mrs. Mary E. . . . . 3930-1st St., S.E., Apt 120, Washington,  
D. C. 20032  
Hyland, Mrs. Mary V. . . . . 321 Delaware Ave., Salisbury, Md. 21801  
McClintock, Mrs. William L. . . . . Ridgely, Md. 21660  
(Mary E.)  
McWilliams, Mrs. Guy H. . . . . 302 Gay Street, Cambridge, Md. 21613  
Molock, Mrs. Leah . . . . . Box 594, Fruitland, Md. 21826  
Morris, Mrs. Elihu F. . . . . 1909 W. Berks St., Philadelphia, Pa.  
(Laura B.) 19121  
Nichols, Mrs. Wm. A. . . . . Oxford, Md. 21654  
Prettyman, Mrs. Daniel B. . . . . 3813 Ednor Ave., Baltimore, Md. 21218  
(Elizabeth)  
Purnell, Mrs. Louise . . . . . Box 548, Salisbury, Md. 21801  
Renner, Mrs. Larry S. . . . . 1310 Felton Court, Lutherville, Md. 21093  
Slacum, Mrs. A. H. . . . . c/o Mr. Goodwin Black, 1155 S. 2nd St.,  
Plainsfield, N. J. 07064  
Smith, Mrs. John W. . . . . R. D. 3, Galestown, Seaford, Del. 19973  
Thompson, Mrs. Isaac H. . . . . Woodruff Rd., R. D. 7, Bridgeton, N. J.  
(Sarah) 08302  
Townsend, Mrs. Otis L. . . . . 221 High St., Apt. 2, Seaford, Del. 19973  
(Maude)  
Townsend, Mrs. Robert S. . . . . 417 Stevens St., Camden, N. J. 08103  
(Katherine)  
Travers, Mrs. Alonzo H. . . . . Rock Hall, Md. 21661  
Washington, Mrs. Natalie . . . . . Hollis, New York 11412  
Wood, Mrs. David E. . . . . 2031 S. Reme Drive, Santa Ana, Calif.  
(Jessie) 92704

## Lay Pastor's Directory and Certified Lay Speakers

#### CHESTERTOWN DISTRICT

##### Lay Pastors

Blankenship, William (Elkton) 50 Joseph Gallagher St., Elkton, Md. 21921  
Duker, Mrs. Reba (Rock Hall-Fairlee) Route 2, Chestertown, Md. 21620  
Gibbs, Mrs. Marie (Still Pond-Coleman) Betterton, Md. 21610  
Girod, Royance (Queenstown-Carmichael) RFD, Queenstown, Md. 21658  
Goldsborough, William (Centreville-Gouldtown) 118 Spring, St., Centreville,  
Md. 21617  
Graham, Albert F. (North East) North East, Md. 21901  
Hall, James (Rising Sun) Route 1, North East, Md. 21901  
Hepbron, Bernard T. (Rock Hall) Rock Hall, Maryland 21661  
Hynson, Amos (Church Hill-Mt. Zion) Route 2, Centreville, Md. 21617  
Johnson, Russell (Rising Sun) Rising Sun, Maryland 21911  
Jourdan, Nelson (North East-West Cecil) Route 1, North East, Md. 21901  
Kirby, Emory (Church Hill-Mount Zion) Route 2, Centreville, Md. 21617  
Prettyman, George (North East-West Cecil) Route 1, North East, Md. 21901  
Roberts, Richard (Elkton-Cherry Hill) 141 West Thompson Drive, Elkton,  
Md. 21921  
Scott, William (Rock Hall-Fairlee) Rock Hall, Maryland 21661  
Wallace, Mrs. Louise (Still Pond-Coleman) Route 1, Worton, Md. 21678  
Wilson, Sidney (Millington-Crumpton) Route 1, Chestertown, Md. 21620

##### Certified Lay Speakers

Abrams, Wilmer (North East-Bayview) Route 2, North East, Md. 21901  
Anderson, Perry (Still Pond-Coleman) Still Pond, Md. 21667  
Ball, William (North East) North East, Md. 21901  
Baughner, Stewart (North East-Bayview) Route 1, North East, Md. 21901  
Bennett, John (North East) Route 2, North East, Md. 21901  
Briscoe, Mrs. Katie (Sassafras) Warwick, Md. 21912  
Brooks, Mrs. Dorothy (Still Pond-Coleman) Route 1, Worton, Md. 21678  
Brown, Thomas (Chestertown-Pomona) Route 3, Chestertown, Md. 21620  
Caulk, Mrs. Delia (Still Pond-Coleman) Route 1, Worton, Md. 21678  
Christy, Mrs. Lillian (Sassafras-Galena) Golts, Md. 21637  
Clayton, Mrs. Marian (Still Pond-Coleman) Route 1, Worton, Md. 21678  
Covington, Henry (Centreville) Centreville, Md. 21617  
Davis, Lewis B. (Centreville) Centreville, Md. 21617  
Dollenger, Irving (North East-West Cecil) Route 1, North East, Md. 21901  
Downes, Parker (Queenstown-Carmichael) Grasonville, Md. 21638  
Eley, Clarence (Sudlersville) Ingleside, Md. 21644

England, William (North East-Bayview) Route 1, North East, Md. 21901  
 Fisher, Mrs. Sarah (Rock Hall-Fairlee) Route 2, Chestertown, Md. 21620  
 Ford, Henry (Still Pond-Coleman) Still Pond, Md. 21667  
 Fowler, Steward (Rising Sun) Rising Sun, Md. 21911  
 Gifford, George (North East-West Cecil) RFD, Rising Sun, Md. 21911  
 Graham, William (Rising Sun) Rising Sun, Md. 21911  
 Green, Mrs. Beulah (Chester-Stevensville) Chester, Md. 21916  
 Groomes, Mrs. Effie (Sassafras) Route 1, Golts, Md. 21637  
 Hamilton, William (Chestertown-Pomona) Route 2, Chestertown, Md. 21620  
 Hawkins, Elmer T. (Chestertown-Pomona) Route 3, Chestertown, Md. 21620  
 Hynson, Mrs. Harriett (Still Pond-Coleman) Worton, Md. 21678  
 Ireland, William (Worton-St. James) Route 2, Chestertown, Md. 21620  
 Johnson, Edward (Chester-Stevensville) Stevensville, Md. 21666  
 Johnson, Mrs. Lillian (Still Pond-Coleman) Still Pond, Md. 21667  
 Miller, Mrs. Edna (Rock Hall-Fairlee) Route 2, Chestertown, Md. 21620  
 Mills, Mrs. Frances (Church Hill-Mount Zion) Barclay, Md. 21607  
 Obenshain, Dr. Wallace (Cecilton) Cecilton, Md. 21913  
 Plummer, Carl (Worton-St. James) Route 3, Chestertown, Md. 21620  
 Puschell, Charles (North East-Bayview) Route 2, North East, Md. 21901  
 Ringgold, Perry (Church Hill-Mt. Zion) Route 2, Box 80, Centreville, Md. 21617  
 Rogers, James (Elkton-East Cecil) Route 3, Elkton, Md. 21921  
 Schopfer, Albert (Elkton-Cherry Hill) Route 4, Elkton, Md. 21921  
 Sampson, Mrs. Loretta (Still Pond-Coleman) Route 1, Worton, Md. 21678  
 Scott, George (Rock Hall-Fairlee) Rock Hall, Md. 21661  
 Senn, Cloyd (North East-Bayview) Route 1, North East, Md. 21901  
 Simmers, Earl (North East-West Cecil) Rising Sun, Md. 21911  
 Smith, Alfred A. (Chesapeake City) Chesapeake City, Md. 21915  
 Stanford, Mrs. Mildred (Church Hill-Mount Zion) Sudlersville, Md. 21668  
 Starkey, William L. (Chestertown-Christ) 102 Morgnec Road, Chestertown, Md. 21620  
 Tate, Oscar (Millington-John Wesley) Millington, Md. 21651  
 Taylor, Leon (Centreville-Gouldtown) 110 Little Kidwell Avenue, Centreville, Md. 21617  
 Thomas, Clayton (Queenstown-Carmichael) Grasonville, Md. 21638  
 Thomas, Mrs. Sarah (Church Hill-Mt. Zion) Route 1, Centreville, Md. 21617  
 Wesley, Otho (Rock Hall-Fairlee) Rock Hall, Md. 21661  
 Wickes, Walter (Chestertown-Pomona) Route 3, Chestertown, Md. 21620  
 Williams, Marshall (North East-West Cecil) Rising Sun, Md. 21911  
 Willis, Carlton (Chesapeake City) Chesapeake City, Md. 21915  
 Wilson, George (Still Pond-Coleman) Route 1, Worton, Md. 21678  
 Wilson, Mrs. Hester (Sassafras) Galena, Md. 21635  
 Wilson, Mrs. Hilda (Still Pond-Coleman) Route 1, Worton, Md. 21678  
 Wilson, Lloyd (Charlestown) Charlestown, Md. 21914

#### DOVER DISTRICT

##### Lay Pastors

Brown, John Larkin (Wyoming), 14 Front St., Wyoming, Del. 19934  
 Cropper, Robert (St. Paul's), 512 West St., Milford, Del. 19963

Dixon, Clarence (Metropolitan), Houston, Del. 19954  
 Donophan, Charles Austin (Frederica), Pine St., Seaford, Del. 19973  
 Fordham, Mrs. Mabel (St. Georges), Dagsboro, Del. 19939  
 Gaines, John (Immanuel), Cheswold, Del. 19926  
 Harris, Robert Lee (Cannon), RFD, Bridgeville, Del. 19933  
 Hopkins, Alden, Jr. (Conley's), RFD, Lewis, Del. 19958  
 Morgan, Henry J. (Goshen), 106 Ellendale Rd., Milton, Del. 19968  
 Morris, Archie (Immanuel), Cheswold, Del. 19936  
 Thompson, Mrs. R. B. (St. Paul's), 329 Park Ave., Lewis, Del. 19958  
 VanTine, John (St. John's), Seaford, Del. 19973  
 Waller, Frank N. (Concord), RD #1, Box 92, Laurel, Del. 19956  
 Waples, August (Mt. Pleasant), Rehoboth Beach, Del. 19971  
 Waples, James (Mt. Pleasant), Rehoboth Beach, Del. 19971

##### Certified Lay Speakers

Adams, Richard (Felton), Felton, Delaware 19943  
 Adkins, Eva (Mt. Calvary), Bridgeville, Del. 19933  
 Bedford, Joseph (Whatcoat), 922 Forest St., Dover, Del. 19901  
 Blackwell, Mrs. Olivia (Mt. Calvary), P. O. Box 106, Bridgeville, Del. 19933  
 Boss, Leroy G. (Wesley), 538 West St., Dover, Del. 19901  
 Bowden, Elijah (John Wesley), Clarence St., Seaford, Del. 19973  
 Brummell, Roland (Bridgeville Ct.), RFD, Federalsburg, Md. 21632  
 Burton, Cleora (Wesley Chapel), Lincoln, Del. 19960  
 Cannon, Bradford (Mt. Calvary), Bridgeville, Del. 19933  
 Cephass, Fred (Wesley Chapel), RFD #1, Lincoln, Del. 19960  
 Cephass, Owena (Mt. Calvary), 111 First St., Bridgeville, Del. 19933  
 Chaffinch, Leonard (Farmington), RFD, Bridgeville, Del. 19933  
 Coffelt, Millard (Carey's), Millsboro, Del. 19966  
 Collette, Joseph W. (Camden) Hill Top Trailer Park, RFD #2, Box 32, Camden, Del. 19934  
 Collins, Johnson (Friendship), Millsboro, Del. 19966  
 Cooke, Mrs. Sarah D. (Bridgeville Circuit), 47 Church St., Bridgeville, Del. 19933  
 Davis, James (Line), Pittsville, Md. 21850  
 Davis, Robert F. (Wesley Chapel), RFD #1, Lincoln, Del. 19960  
 Deshields, Mrs. Martha M. (Bridgeville Circuit), RD #1, Box 124A, Federalsburg, Md. 21632  
 Dill, Harry J. (Asbury), Raughley Hill Road, Harrington, Del. 19952  
 Dodson, Mrs. Elsie (New Zion), Laurel, Del. 19956  
 Dorman, Miss Wilma (Kings), Laurel, Del. 19956  
 Downing, Fulton J. (Asbury), 71 Clark St., Harrington, Del. 19952  
 Dredden, Alphonso (Mt. Calvary), 45 Church St., Bridgeville, Del. 19933  
 Dredden, Dora D. (Mt. Calvary), 45 Church St., Bridgeville, Del. 19933  
 Dredden, George, Sr. (Mt. Calvary), 45 Church St., Bridgeville, Del. 19933  
 Duffie, Braven O. (Lewes Circuit), RFD #1, Box 118, Lewes, Del. 19958  
 Dukes, Dale (Epworth), Laurel, Del. 19956  
 Dukes, Ross (Epworth), Laurel, Del. 19956  
 Dukes, Silas (Epworth), Laurel, Del. 19956  
 Ellis, Nelson E. (Trinity), 17 David St., Frederica, Del. 19946

Evans, Alphonso (Bridgeville Circuit), RFD #2, Bridgeville, Del. 19933  
 Evans, James (Bridgeville Circuit), 34 Church St., Bridgeville, Del. 19933  
 Fleetwood, Manning, (Wesley), Bridgeville, Del. 19933  
 Frazier, Bruce G. (Magnolia), RD #1, Box 14, Magnolia, Del. 19962  
 Hall, Richard (Calvary), 910 S. E. Front St., Milford, Del. 19963  
 Harmic, Jay (Wyoming), 100 Southern Blvd., Wyoming, Del. 19934  
 Henderson, William H. (Wesley), Swain Acres, Georgetown, Del. 19947  
 Hickman, Willard (Avenue), RFD #3, Milford, Del. 19963  
 Hill, Greg W. (Blades), 114 East High St., Blades, Del. 19973  
 Hill, James A. (Blades), RD #2, Box 248, Seaford, Del. 19973  
 Hudson, Arthur (Salem), Selbyville, Del. 19975  
 James, Alvin (Epworth), Laurel, Del. 19956  
 Jarrell, Virgil (Felton), Felton, Del. 19948  
 Jeter, T. A., Sr. (Whatcoat), duPont Highway, Dover, Del. 19901  
 Johnson, Donald (Reliance), RFD, Seaford, Del. 19973  
 Johnson, Edward F. (Mt. Calvary), 217 First St., Bridgeville, Del. 19933  
 Johnson, Gilbert (Harmony), Millsboro, Del. 19966  
 Johnson, Lester F. (Epworth), Rehoboth Beach, Del. 19971  
 Jones, Roy E. (Carey's), Millsboro, Del. 19966  
 Jump, Wilbur H. (Houston), Houston, Del. 19954  
 Kates, Lawrence J. (Felton), Felton, Del. 19943  
 Long, Anderson (Frankford), Frankford, Del. 19945  
 Lynch, Harold (Frankford), Frankford, Del. 19945  
 Macklin, Hubbard (Houston), Houston, Del. 19954  
 Marvel, James (Georgetown Circuit), RD #1, Georgetown, Del. 19947  
 Marvel, Charles (St. Georges), Dagsboro, Del. 19939  
 McDougall, Robert (Wesley), Hartly, Del. 19953  
 McDougall, Thomas L., RD #2, Box 64A, Georgetown, Del. 19947  
 Mitchell, Mrs. Fountaine (St. Paul's), 511 Truitt Ave., Milford, Del. 19963  
 Morgan, Douglas C. (Lincoln), Lincoln, Del. 19960  
 Moore, Reuben M. (Bethel), RD #3, Laurel, Del. 19956  
 Morris, Miss Gloria (Whatcoat), 131 S. Kirkwood St., Dover, Del. 19901  
 Nichols, Emory L. (Mt. Calvary), 30 Church St., Bridgeville, Del. 19933  
 Nichols, Mrs. Estelle (New Zion), Laurel, Delaware 19956  
 O'Day, Ralph (Reliance), RFD, Seaford, Del. 19973  
 O'Neal, Louis (Laurel Circuit), Laurel, Del. 19956  
 Parker, Frank (Carey's), Millsboro, Del. 19966  
 Powell, Paul (St. George's), Laurel, Del. 19956  
 Pritchett, Ronald (Bridgeville Ct.), RD #2, Box 106, Bridgeville, Del. 19933  
 Reynolds, George K. (Wesley), 149 Saxton Rd., Dover, Del. 19901  
 Rich, Mrs. Nellie B. (Bridgeville Ct.), 40 Church St., Bridgeville, Del. 19933  
 Short, Thomas (Wyoming), 20 N. Caesar Rodney Ave., Wyoming, Del. 19901  
 Slatcher, William (St. John's), Seaford, Del. 19973  
 Smith, Harry S. (Wesley), Georgetown, Del. 19947  
 Smith, Mrs. William H. (Wesley), Goldsboro, Md. 21636  
 Sockum, Mrs. William (Whatcoat), 904 W. North St., Dover, Del. 19901  
 Spence, Mrs. O. H. (Whatcoat), 58 S. Queen St., Dover, Del. 19901  
 Stevenson, Sherman (Felton), Felton, Del. 19943  
 Stevenson, William W. (Whatcoat), 801 W. Division St., Dover, Del. 19901

Stone, Richard L. (Mt. Pleasant), Laurel, Del. 19956  
 Taylor, Stanley (Mariner's Bethel), Ocean View, Del. 19970  
 Toadvine, Norman (Asbury), Greenwood, Del. 19950  
 Tull, Leroy (Farmington), RFD, Bridgeville, Del. 19933  
 Tull, William (Farmington), RFD, Bridgeville, Del. 19933  
 Tyndall, Samuel (Epworth), Laurel, Del. 19956  
 Ward, Donald L. (Carey's), Millsboro, Del. 19966  
 Warren, Mrs. Meredith (Harmony), Millsboro, Del. 19966  
 Webb, James R. (New Zion), Laurel, Del. 19956  
 Webb, Mrs. James R. (New Zion), Laurel, Del. 19956  
 Weber, Baxter (Wesley), 975 Carvel Drive, Dover, Del. 19901  
 West, Raymond L. (Carey's), Millsboro, Del. 19966  
 Williams, Charles (Centennial), Box 259, Smyrna, Del. 19977  
 Williams, James W. (Christ), Laurel, Del. 19956  
 Windsor, James (Centenary), Laurel, Del. 19956  
 Winebrenner, Guy (Asbury) RFD, Harrington, Del. 19952  
 Woikoski, Paul (Felton), Felton, Del. 19943  
 Workman, Howard (St. George's), Laurel, Del. 19956  
 Wynder, Dr. Richard (Whatcoat), State College, Dover, Del. 19901  
 Young, Robert A. (Wesley Chapel), Box 169, RFD #1, Lincoln, Del. 19960  
 Young, Miss Elsie (Wesley Chapel), RFD #1, Lincoln, Del. 19960

#### EASTON DISTRICT

##### Lay Pastors

Baltimore, Thomas (Federalburg-Zion), Box 324, Federalburg, Md. 21632  
 Beckwith, W. Roger (Cambridge-Zion), Bonnie Brook, Cambridge, Md. 21613  
 Dickerson, Alonza (Oxford-Bellevue), Glenwood Ave., Easton, Md. 21601  
 Dodson, Mrs. Carrie (Easton-Asbury), 362 South St., Easton, Md. 21601  
 Farnell, Robert E., III (Cambridge-Zion), P. O. Box 415, Cambridge, Md. 21613  
 Farrare, Mrs. Josephine (Golden Hill), R. D. 3, Cambridge, Md. 21613  
 Fraizer, Frank (Easton-Asbury), R. D. 2, Easton, Md. 21601  
 Gaines, Lloyd O. (Sharptown-Zion), R. D. 3, Laurel, Del. 19956  
 Hawkins, Holland (Cordova-Earle's Chapel), R. D. 3, Centreville, Md. 21617  
 Henry, Mrs. Charles (Ridgely-Greensboro), Centreville, Md. 21617  
 Henry, Mrs. Rosie (Ridgely-Greensboro), Henderson, Md. 21640  
 Hurley, Thomas W. (Church Creek), 206 Maryland Ave., Cambridge, Md. 21613  
 Jackson, Harold (East New Market), East New Market, Md. 21631  
 Johnson, Mrs. Clarence (Ridgely-Greensboro), Goldsboro, Md. 21636  
 Johnson, James P. (Federalburg-Zion), R. D. 2, Federalburg, Md. 21632  
 King, Benjamin H. (Oxford-Bellevue), Bellevue, Md. 21608  
 Lake, Mrs. Minnie S. (Hurlock Circuit), Box 87, Hurlock, Md. 21643  
 Larmore, Elwood A. (Easton-St. Mark's), 608 Diamond St., Easton, Md. 21601  
 Lawrence, Mrs. Lutetia (St. Michaels-Royal Oak), Connor St., St. Michaels, Md. 21663

Lee, Robert E. (Easton-John Wesley), Chapel Rd., Easton, Md. 21601  
 Meekins, Mrs. Ada (Taylor's Island), Star Route, Cambridge, Md. 21613  
 Molock, Mrs. Hazel (Airey's), R. D. 1, Vienna, Md. 21869  
 Nichols, James (Ridgely-Greensboro), Ridgely, Md. 21660  
 Pinder, Mrs. Annie (Airey's), R. D. 1, Vienna, Md. 21869  
 Stanley, Thomas (East New Market-Linkwood), Linkwood, Md. 21835  
 Turner, Mrs. Magdalene (Cordova-Earle's Chapel), R. D. 1, Cordova, Md. 21625  
 Warrick, Denson H. (Galestown), Rhodesdale, Md. 21659  
 Wheedleton, J. Roger (Galestown), R. D. 3, Seaford, Del. 19973  
 Wilcox, Clarence (Choptank), R. D. 3, Cambridge, Md. 21613  
 Woolford, Wilbert J. (Airey's), R. D. 2, Cambridge, Md. 21613

#### Certified Lay Speakers

Alfred, Mrs. Thelma (Oxford-Bellevue), Oxford, Md. 21654  
 Andrews, Mrs. Naomi (Secretary), 115 High St., Cambridge, Md. 21613  
 Austin, Clinton H. (Bellevue), Bellevue, Md. 21608  
 Bailey, Harry (Sharptown-Zion), Hebron, Md. 21830  
 Bailey, Mrs. Helen (Sharptown-Zion), Hebron, Md. 21830  
 Boardley, Howard (East New Market), R. D., Salem, Md. 21860  
 Brown, Robert H. (Trappe-Scotts), Trappe, Md., 21673  
 Brown, Douglas (McDaniel), R. D. 1, Box 155, Easton, Md. 21601  
 Brown, Mrs. Verdie (Ridgely), Ridgely, Md. 21660  
 Caldwell, Raymond (Royal Oak), Royal Oak, Md. 21662  
 Camper, Mrs. Elinor M. (Waugh), 612 Washington St., Cambridge, Md. 21613  
 Cain, Mrs. Grace (Marydel), Marydel, Md. 21649  
 Cannon, William (Hoopers Island), Fishing Creek, Md. 21634  
 Cannon, Samuel M. (Cambridge-Grace), 400 Edlon Park, Cambridge, Md. 21613  
 Chester, Mrs. Lillie (Church Creek), Woolford, Md. 21677  
 Chester, O'Donnell (Waugh), 510 Pine St., Cambridge, Md. 21613  
 Chester, Mrs. Eva (Waugh), R. D. 3, Cambridge, Md. 21613  
 Chilcutt, C. C. (Easton-St. Mark's), 203 Prospect Ave., Easton, Md. 21601  
 Clark, Mrs. Addelle B. (Waugh), Mace's Lane, Cambridge, Md. 21613  
 Coleman, Mrs. Rebecca (East New Market), East New Market, Md. 21631  
 Coleman, J. Lorraine (Waugh), 521 Pine St., Cambridge, Md. 21613  
 Collison, Mr. and Mrs. Paul (East New Market), Rhodesdale, Md. 21659  
 Conway, Edward (Hurlock), R. D. 1, Hurlock, Md. 21643  
 Cooper, Mrs. Elsie B. (Trappe-Scott's), Trappe, Md. 21673  
 Cornish, Mrs. Joseph (Taylor's Island), Taylor's Island, Md. 21669  
 Daum, Fred (St. Luke's), St. Michaels, Md. 21663  
 Davis, Edgar (Aireys), R. D. 2, Cambridge, Md. 21613  
 Davis, C. Vernon (Aireys), R. D. 2, Cambridge, Md. 21613  
 Dickerson, Mrs. Josie (Greensboro), Goldsboro, Md. 21636  
 Dobson, Mrs. Ethel (Miles River), R. D. 2, Cordova, Md. 21625  
 Dobson, W. Edward (Easton-Asbury), 100 Higgins St., Easton, Md. 21601  
 Dobson, W. E. (Federalburg-Union), Federalburg, Md. 21632  
 Dorsey, Webster L. (Easton-Asbury), Glenwood Ave., Easton, Md. 21601

Eareckson, Dr. V. O. (Easton-St. Mark's), Easton, Md. 21601  
 Eberspacher, Emerson (Secretary), R. D., Vienna, Md. 21869  
 Farnell, Robert E. (Cambridge-Zion), Dailsville, Cambridge, Md. 21613  
 Fauntleroy, Wm. H. (Easton-Asbury), Glenwood Ave., Easton, Md. 21601  
 Ferguson, James (Royal Oak), Royal Oak, Md. 21662  
 Foster, Mrs. Isabella (Preston), Preston, Md. 21655  
 Framptom, Jerome J., Jr. (Federalburg-Union), Federalburg, Md. 21632  
 Gardner, Charles (Miles River), R. D. 2, Easton, Md. 21601  
 Gatling, William (Church Creek), Church Creek, Md. 21622  
 Gibbs, Mrs. Emma (Marydel), Marydel, Md. 21649  
 Gibbs, Mrs. Evelyn (Marydel), Marydel, Md. 21649  
 Gibson, Mrs. Beatrice (Miles River), R. D. 2, Easton, Md. 21601  
 Goldsborough, Mr. & Mrs. George (Miles River), R. D. 1, Easton, Md. 21601  
 Grace, Lettleton (Whittman) Sherwood, Md. 21665  
 Green, Mrs. Elenora (Preston), Preston, Md. 21655  
 Green, James (Preston), Preston, Md. 21655  
 Green, Mrs. Norma B. (Waugh), 806 High St., Cambridge, Md. 21613  
 Harman, U. L. (Goldsboro) Marydel, Md. 21649  
 Haskins, Lawrence (Royal Oak), Royal Oak, Md. 21662  
 Hawkins, W. H., Jr. (Cordova), Cordova, Md. 21625  
 Hayward, James (Oxford), Trappe, Md. 21673  
 Henson, Theodore J. (Easton-Asbury), 73 Glenwood Ave., Easton, Md. 21601  
 Hubbard, Lorenzo (Preston), Preston, Md. 21655  
 Jackson, Mrs. Bessie (Trappe-Easton Circuit), R. D. 4, Easton, Md. 21601  
 Jackson, Mrs. Lucinda (East New Market), 525 Cedar St., Cambridge, Md. 21613  
 Jackson, Mrs. Elaine (Sharptown-Zion), R. D. 2, Mardela Springs, Md. 21837  
 Jackson, Robert (Waugh), 823 Fairmont St., Cambridge, Md. 21613  
 Jolley, Edythe (Waugh), 636 High St., Cambridge, Md. 21613  
 Johnson, Nelson (Cambridge Circuit), 800 Phillips St., Cambridge Md. 21613  
 Johnson, James P. (Federalburg-Zion), Federalburg, Md. 21632  
 Johnson, Brice (Wingate-St. Thomas) Wingate, Md. 21676  
 Jones, Fred (Aireys), R. D. 2, Cambridge, Md. 21613  
 Johns, Mrs. Viola (Preston), R. D. 1, Hurlock, Md. 21643  
 Jump, Francis W. (Easton-St. Mark's) Fernwood, Easton, Md. 21601  
 Keene, Mrs. Carvis (Taylor's Island), Madison, Md. 21648  
 Knowles, Thomas R. (Sharptown-Mt. Vernon), Sharptown, Md. 21861  
 Lamond, William (Sharptown-Mt. Vernon), Sharptown, Md. 21861  
 Lewis, Leon (Hoopers Island), Hoopersville, Md. 21642  
 Lewis, Robert (Miles River), R. D. 1, Easton, Md. 21601  
 Marshall, Melvin P. (Sherwood), Wittman, Md. 21676  
 Marshall, William J. (Sherwood) Wittman, Md. 21676  
 Matthews, Mrs. Albert (Greensboro), Greensboro, Md. 21639  
 Matthews, G. Raymond (Cambridge-Zion), 410 Glenburn Ave., Cambridge, Md. 21613  
 McAllister, J. Otis (Vienna), Vienna, Md. 21869  
 McBride, Orville (Cambridge-St. Luke's), 604 Washington St., Cambridge, Md. 21613

McNamara, Mrs. Mary (Golden Hill), 600 High St., Cambridge, Md. 21613  
 Messick, Raymond L. (Preston), Preston, Md. 21655  
 Minus, Noble (Marydel) 116 Kirkwood St., Dover, Del. 19901  
 Molock, Mrs. Katie (Aireys) R. D. 2, Cambridge, Md. 21613  
 Molock, Levin W. (Aireys), R. D. 1, Vienna, Md. 21869  
 Morris, Mrs. Norris (Sharptown-Zion), R. D. 2, Mardela Springs, Md. 21837  
 Murray, Charles I. (Ridgely-Greensboro), Goldsboro, Md. 21636  
 Murray, Irving (Ridgely), Ridgely, Md. 21660  
 Murray, Mrs. Joseph (Vienna), Vienna, Md. 21869  
 Murray, Mrs. Mildred (Hurlock), R. D. 2, Hurlock, Md. 21643  
 Nabb, George B., Jr. (Secretary), R. D. 2, Cambridge, Md. 21613  
 Nabb, Dr. W. S. (Federalburg-Union), Federalburg, Md. 21632  
 Nagel, C. Brooks (Harmony), R. D., Preston, Md. 21655  
 Nichols, Mrs. Lena (St. Michaels), St. Michaels, Md. 21663  
 Nichols, Ira (Preston), Preston, Md. 21655  
 Owens, Avery W. (Sharptown-Mt. Vernon), Sharptown, Md. 21861  
 Perkins, Mrs. Marie (Ridgely-Greensboro), Ridgely, Md. 21660  
 Phillips, G. Steele (Vienna), Vienna, Md. 21869  
 Phillips, Paul (Church Creek), Mardela, Md. 21837  
 Pinder, Eugene (Trappe-Scotts), Trappe, Md. 21673  
 Porter, Carlton (Greensboro), Greensboro, Md. 21639  
 Prattis, Mrs. Lula (Federalburg-Zion), R. D. 2, Preston, Md. 21655  
 Pridden, Edward L. (Cambridge-Zion), 415 Robin St., Cambridge, Md. 21613  
 Pritchard, Mr. & Mrs. Clarence (Wingate), Wingate, Md. 21675  
 Quinton, Barnard (Sharptown-Zion), R. D. 2, Mardela Springs, Md. 21837  
 Richardson, Harold (Vienna), Vienna, Md. 21869  
 Riggan, Mrs. N. Belle (East New Market), Rhodesdale, Md. 21659  
 Robinson, Howard (Vienna), Vienna, Md. 21869  
 Roden, Mr. & Mrs. Richard (Goldsboro), Henderson, Md. 21640  
 Sharp, Matthew (Preston), Preston, Md. 21655  
 Smith, Marvin H. (Federalburg-Union), Federalburg, Md. 21632  
 Smith, Perry (Vienna), Rhodesdale, Md. 21659  
 Smith, Mrs. W. H. (Goldsboro), Goldsboro, Md. 21636  
 Stanley, Albert (Taylor's Island), Taylor's Island, Md. 21669  
 Stanley, Bernard (Taylor's Island), Taylor's Island, Md. 21669  
 Stanley, Charles R. (Taylor's Island), Taylor's Island, Md. 21669  
 Stanley, Horace (Sharptown-Zion), Sharptown, Md. 21861  
 Streeter, Mrs. Elizabeth (Cambridge-St. Luke's), 617 High St., Cambridge, Md. 21613  
 Suhr, Ernest R. (East New Market), East New Market, Md. 21631  
 Sydnor, Mrs. Elizabeth (Cambridge Circuit), 605 Moores Ave., Cambridge, Md. 21613  
 Tanner, Walter W. (Cambridge-Grace) 107 Belvedere, Cambridge, Md. 21613  
 Taylor, James R. (Oxford-Bellevue) Oxford, Md. 21654  
 Taylor, Mrs. Wayman (Greensboro), Greensboro, Md. 21639  
 Thomas, Mrs. Anges (Royal Oak), Royal Oak, Md. 21662  
 Thomas, James E. (St. Michaels), St. Michaels, Md. 21663  
 Thomas, Roger W. (Cambridge-Zion), 406 Sandy Hill, Cambridge, Md. 21613

Thompson, Mrs. Agnes (Aireys), R. D. 2, Cambridge, Md. 21613  
 Tilghman, Mrs. Victoria (Federalburg-Zion), Box 78, Bridgeville, Del. 19923  
 Todd, Mrs. Anna B. (Cambridge Circuit), 804 High St., Cambridge, Md. 21613  
 Todd, Monroe (Wingate), Crocheron, Md. 21627  
 Townsend, Mrs. Diane E. (Preston), Preston, Md. 21655  
 Townsend, Mr. & Mrs. Dewey (Preston), Preston, Md. 21655  
 Travers, Mrs. Linda (Waugh), 603 Muir St., Cambridge, Md. 21613  
 Travers, Mrs. Lula (Waugh), R. D. 3, Cambridge, Md. 21613  
 Tunnage, Lonnie (Sharptown-Zion), R. D. 2, Mardela Springs, Md. 21837  
 Turpin, J. Francis (Federalburg-Christ), Federalburg, Md. 21632  
 Vane, Russell (Church Creek), Woolford, Md. 21677  
 Warrick, Mr. & Mrs. Denson H. (East New Market), Rhodesdale, Md. 21659  
 Waters, Mrs. Helen (Waugh), 431 High St., Cambridge, Md. 21613  
 Watkins, Mrs. Mildred (Waugh), 1031 High St., Cambridge, Md. 21613  
 Wheatley, Malcolm (Wingate), Wingate, Md. 21676  
 Wheatley, Robert (Sharptown-Mt. Vernon), Sharptown, Md. 21861  
 Wilmer, Mrs. Mary (Cordova), R. D. 1, Cordova, Md. 21625  
 Winston, Malcolm (Trappe), Trappe, Md. 21673  
 Wise, Arthur (Waugh), 504 Pine St., Cambridge, Md. 21613  
 Wongus, Fred D. (Vienna), Linkwood, Md. 21835  
 Woods, Mrs. Roxie (Royal Oak-St. Paul's), Box 458, Royal Oak, Md. 21662  
 Woods, Thomas (Royal Oak), Royal Oak, Md. 21662  
 Young, Mrs. Venus (East New Market), East New Market, Md. 21631

#### SALISBURY DISTRICT

##### Lay Pastors

Armstrong, Mrs. Iola (Nanticoke), Nanticoke, Md.  
 Bailey, Mrs. Cammie (Wetipquin), Quantico, Md.  
 Blake, Chester (Mt. Wesley), Girdletree, Md.  
 Bounds, Elton (Mt. Vernon), Princess Anne, Md.  
 Collick, Walter (Coolspring), Girdletree, Md.  
 Collins, David Frank (Oakville-Cottage Grove), Marion, Md.  
 Coffey, Mrs. Ada (South Berlin), Rt. #3, Berlin, Md.  
 Dorsey, Bernice (Upper Hill), Marion, Md.  
 Dorsey, Leroy (Upper Hill), Marion, Md.  
 Figgs, W. Arthur (Melsons), RFD 1, Delmar, Del.  
 Guyer, Mrs. Harry (St. Peter's, Oriole), Ohio St., Salisbury, Md.  
 Hally, Ethel (Oakville-Cottage Grove), RFD 2, Princess Anne, Md.  
 Hoffman, Moffitt (Mt. Vernon), RFD, Princess Anne, Md.  
 Howie, Miss Annie (Grace, Salisbury), Church St., Salisbury, Md.  
 Horner, Gorman (St. Paul, Deal Island), Deal Island, Md.  
 Johnson, Roscoe (Mt. Wesley, Girdletree), Rt. 1, Snow Hill, Md.  
 Joynes, George (Upper Hill), Marion, Md.  
 Lankford, Samuel R. (Wetipquin), Quantico, Md.  
 Lawson, Wilmer M. (Asbury, Crisfield), Main St. Ext., Crisfield, Md.  
 McCready, Shanley Hebrew (Marion), RFD 1, Box 131, Marion, Md.  
 Milbourne, John Ernest (Marion), RFD 1, Box 114, Marion, Md.



Mills, Fletcher (Coolspring), Girdletree, Md.  
 Nelson, Thomas Smith (Shiloh), Crisfield, Md.  
 Outen, Stanley James (Kingston), Marion, Md.  
 Parker, Monroe Roosevelt (Mt. Calvary), Parsonsburg, Md.  
 Purdue, E. S. (Bethel, Parsonsburg), RFD, Salisbury, Md.  
 Showells, Arthur (Mt. Wesley), RFD 1, Snow Hill, Md.  
 Smith, James (Mt. Vernon), RFD, Princess Anne, Md.  
 Torney, Hattie (Shiloh, Crisfield), Crisfield, Md.  
 Turkington, Mrs. Albert (Whaleysville-New Hope), Whaleysville, Md.  
 Turner, Dozzie Freeman (Nanticoke), Nanticoke, Md.  
 Twigg, Herbie (Deal Island), Deal Island, Md.  
 Waters, Cranston (Upper Hill), Upper Hill, Md.  
 White, Burdell (Mt. Vernon), RFD, Princess Anne, Md.  
 Wigfall, Hanson (Dames Quarter), Dames Quarter, Md.

#### Certified Lay Speakers

Bennett, Philip (Emanuel), Mardela, Md.  
 Bradshaw, Olivia, (Nanticoke Circuit), Box 27, Nanticoke, Md.  
 Bratton, Mrs. Maggie J., (Hutt's Church), RFD 2, Box 191, Snow Hill, Md.  
 Bruehl, John T., Jr. (Stevenson Church) 3 Powellton Ave., Berlin, Md. 21811  
 Burkhardt, Hiram, (Emanuel-Mardela Charge) Mardela Springs, Md.  
 Collick, Olin L., RFD 1, Snow Hill, Md.  
 Collins, Elmer C., (St. Marks Church) Box 57, Princess Anne, Md.  
 Dashiell, Hilton, (Quantico Charge), Quantico, Md.  
 Dennis, Thomas, (Mt. Calvary, Fruitland Charge) RFD 2, Box 149, Eden, Md. 21822  
 Evans, Paul R. (John Wesley, Cris.), P. O. Box 112, Marion Station, Md. 21838  
 Fleming, A. L., (Bethesda Charge), 416 Dogwood Drive, Salisbury, Md. 21801  
 Furbush, George (Hebron and Quantico Charge), RFD 1, Quantico, Md. 21856  
 Furbush, Mrs. George, (Hebron and Quantico Charge), RFD 1, Quantico, Md. 21856  
 Hall, Rachel W. (Friendship Church-Quantico Charge) Box 180, RFD 1, Quantico, Md.  
 Hall, Robert H. (Friendship Church-Quantico Charge), Box 180, RFD 1, Quantico, Md.  
 Handy, Marshanel T. (Pullet's Church-Whaleysville Charge) Whaleysville, Md. 21872  
 Haymen, Joseph W. (Samuel Wesley Church-Upper Hill charge), Manoken, Md. 21836  
 Hayward, Isaac, (John Wesley Church) Westover, Md.  
 Hull, George "Ed" (Zion Church-Parsonsburg Charge), 430 Somerset Ave., Salisbury, Md.  
 Johnson, Robert L. (Girdletree Charge-Mt. Wesley Church), Snow Hill, Md.  
 Little, Clarence N. (Nanticoke Charge), Nanticoke, Md.  
 Love, Frank W. (Whaleysville Church), Whaleysville, Md. 21872

Maddox, William (John Wesley Church-Nanticoke Charge), Box 152, RFD 3, Tyaskin, Md.  
 Malock, Mrs. Leah (Mt. Calvary Church) Box 594, Fruitland, Md.  
 Maloney, Mrs. Luch (St. Peters-Oriole Charge), Oriole, Md. 21848  
 Manuel, Mrs. Roxie. (St. Paul Charge), Stockton, Md.  
 McBride, Mrs. Emma Louise (Hutt's Church), RFD 2, Box 125, Snow Hill, Md.  
 Mills, Mrs. Pauline J. (Rock Creek-Deal Island Charge), Box 42, Chance, Md. 21816  
 Mitchell, Priscilla (Friendship Church-Quantico), RFD 1, Box 159, Quantico, Md.  
 Morris, William (St. Luke Church-Quantico Charge), Chestnut St., Quantico, Md.  
 Parson, Elton W. (Stevenson Church), 5 Washington St., Berlin, Md. 21811  
 Polk, Orlando (Friendship Church-Fruitland Charge), RFD 2, Eden, Md.  
 Riggan, John W. (Asbury Charge), 252 A. State Church, Crisfield, Md. 21817  
 Robinson, Ogress H. (Calvary Church-Fruitland Charge), Box 356, Fruitland, Md.  
 Rolley, John Edward (Ebenezer and Metropolitan Charge), Marion Station, Md.  
 Smallwood, Woodrow W. (Snow Hill Church-Bishopville Charge), Snow Hill, Md. 21868  
 Smith, Otis W. (Bishop Church-Whaleysville Charge), RFD 2, Parsonsburg, Md. 21849  
 Tilghman, Matthew W. (Mt. Vernon Charge) RFD 1, Box 135, Princess Anne, Md.  
 Toadvine, Mrs. Naomi, (Mt. Calvary Church-Fruitland Charge), Cedar Lane, Fruitland, Md.  
 Trader, James R. (Stevenson Church) 108 Middle St., Berlin, Md.  
 Trader, Mrs. Nellie P. (Stevenson Church), 3 Grace St., Berlin, Md. 21811  
 Twilley, Maurice (New Hope Church-Whaleysville Charge), Willards, Md.  
 Victor, Catherine (St. Matthews Church), RFD 1, Box 2, Girdletree, Md.  
 Waters, David W. (Mt. Zion-Quantico Charge), 705 Booth St., Salisbury, Md.  
 Wilson, Annette, (John Wesley Church-Nanticoke Charge), RFD 1, Box 150, Tyaskin, Md.  
 Whittington, Sydney, (Marion Charge), Box 226, Marion Station, Md.  
 Williams, Radford (Handy's Church-Marion Charge), Box 126, Marion Station, Md.  
 Windsor, Herbert W. (Zion Church-Parsonsburg Charge), RFD 6, Parker, Rd., Salisbury, Md.  
 Wright, Amelia, (Friendship Church-Quantico Charge), Box 116 RFD 1, Quantico, Md.

#### WILMINGTON DISTRICT

##### Lay Pastors

Ackerson, David J. (Grace)—2116 Valley Rd., Brandywood, Wilmington, Del.  
 (E) Boyd, Wayne (Union)—1905 Gravers Lane, Graylyn Crest, Wilmington, Del.  
 Campbell, Miss Emma (Silverbrook)—6 East 36th St., Wilmington, Del.

- Carmean, James (Marshallton)—2453 Owens Drive, Kirkwood Gardens, Wilmington, Del.
- Collins, Mrs. Millison (Mt. Carmel)—1005 Church St., Wilmington, Del.
- Condit, Fletcher (Aldersgate)—2504 Ebright Rd., Wilmington, Del.
- Deakyne, Aubrey E. (Peniel)—2128 Nicholby Dr., Sheridan Square, Wilmington, Del.
- Fiske, Russell L. (Silverbrook)—1438 Spruce Dr., Wilmington, Del.
- Gibson, Lawrence S. (Eastlake)—115 West 19th St., Wilmington, Del.
- Hall, James (Chester-Bethel)—8 Bandur Court, Afton, Wilmington, Del.
- Harmon, H. T., Sr. (Simpson)—1107 Newport Rd., Wilmington, Del.
- Henneman, Robert (Asbury)—123 Atlas Dr., Collins Park, New Castle, Del.
- (D) Hodson, William M. (Grace)—3202 Fernwood Place, Wilmington, Del.
- Honeychurch, T. Henry (Silverbrook)—608 N. Bancroft Parkway, Wilmington, Del.
- Jenkins, Mrs. Ada (Ezion)—1983 Spencer Place, Philadelphia, Pa.
- Jones, Charles I. (St. Paul's, Odessa)—108 E. Redding St., Middletown, Del.
- Lehman, David H. (Eastlake)—23 East 30th St., Wilmington, Del.
- Mahla, Fred T. (Harrison St.)—808 Onslow St., Durham, N. C.
- Manuel, Warren A. (Christ)—2907 Cherry St., Roselle, Wilmington, Del.
- Matthews, Oscar L. (Ezion)—1325 West St., Wilmington, Del.
- (E) Minker, Ralph L., Sr. (Grace)—105 Sharpley Rd., Sharpley, Wilmington, Del.
- Reynolds, Raymond E. (Calvary)—2304 Henlopen Ave., Kiamensi Gardens, Wilmington, Del.
- Robbins, Mrs. Martha C. (Ezion)—1312 West St., Wilmington, Del.
- Schneider, E. W., Jr. (Aldersgate)—227 Florence Ave., McDaniel Crest, Wilmington, Del.
- Seidel, Dr. George R. (McCabe)—1215 Foulk Road, Wilmington, Del.
- Simmons, J. Carlyle (Hillcrest-Bellefonte)—45 N. Stuyvesant Drive, Edgemoor Terrace, Wilmington, Del.
- Simpson, Robert E., Sr. (Ebenezer, Delaware City)—206 Jefferson Street, Delaware City, Del.
- Smith, Samuel M. (Red Lion)—1815 Windermere Ave., Windermere, Wilmington, Del.
- Starks, Mrs. Lavinia (Mt. Joy)—908 S. Claymont St., Wilmington, Del.
- Taylor, Carl (St. Daniel's)—R.F.D., Middletown, Del.
- Wilcher, John H. (Coleman)—101 Parma Ave., Overview Gardens, New Castle, Del.

(D) Local Church Deacon

(E) Local Church Elder

#### Certified Lay Speakers

- Alford, Donald (Mt. Lebanon)—213 Florence Ave., McDaniel Crest, Wilmington, Del.
- Allabaugh, Russell (Minquadale)—8 Odessa Ave., Minquadale, New Castle, Del.
- Ashton, J. Robert (Richardson Park)—410 Atkinson Dr., Westview, Wilmington, Del.

- Austin, Robert K. (St. Mark's)—4521 Hendry Dr., Klair Estates, Wilmington, Del.
- Ayars, Mark C. (Ebenezer-Newark)—11 Possum Hollow Rd., Newark, Del.
- Baillieul, Stuart (Hockessin)—442 Birch St., Kennett Square, Pa.
- Bergez, Albert I. (Peniel)—101 Harbeson Place, Glenville, Wilmington, Del.
- Bergman, Jack (Aldersgate)—1207 Mayfield Rd., Mayfield, Wilmington, Del.
- Bowers, Charles (Aldersgate)—1813 Floral Dr., Graylyn Crest, Wilmington, Del.
- Brady, James (Hockessin)—R. D. 2, Box 82, Hockessin, Del.
- Brelsford, Russell (Ebenezer, Newark)—216 Hull Ave., Harmony Hills, Newark, Del.
- Brooks, Elwood (Simpson)—239 Meadowbrook, Ave., Wilmington, Del.
- Brown, Clinton H. (Mt. Salem, Wilm.)—9 N. Clifton Ave., Roselle, Wilmington, Del.
- Brown, Mrs. Elise R. (Ezion)—100 East 36th St., Wilmington, Del.
- Brown, George C. (Cedars)—11 Harvard Rd., Cooper Farm, Wilmington, Del.
- Buser, Kenneth R. (St. Mark's)—2813 Ambler Ct., Skyline Crest, Wilmington, Del.
- Chancy, Thomas (Mt. Joy)—625 S. Heald St., Wilmington, Del.
- Chandler, Richard T. (Ebenezer, Townsend Ct.)—1322 Washington St., Wilmington, Del.
- Chapman, A. Frank (Union)—2417 Brookshire Rd., Chatham, Wilmington, Del.
- Child, Alfred T. (Asbury)—10 S. Booth Dr., Penn Acres, New Castle, Del.
- Collins, Norman (Bethesda)—R. D., Middletown, Del.
- Compton, Evelyn (Ebenezer, Newark)—78 Skyline Dr., Stratford, New Castle, Del.
- Connelly, Donald (Calvary)—7 Greenridge Rd., Newark, Del.
- Core, Joseph A. (St. Mark's)—R. D. 4, Elkton, Md.
- Cottrell, George (Marshallton)—7 Claire Place, Dunlinden, Wilmington, Del.
- Curtis, Dave L. (Union)—247 Plymouth Rd., Fairfax, Wilmington, Del.
- Dempsey, Melvin (Ebenezer-Newark)—R. D. 3, Newark, Del.
- Elgart, Richard (Asbury)—44 Yale Rd., Wilmington Manor Gardens, New Castle, Del.
- Farmer, Richard (Asbury)—19 Crippin Dr., Penn Acres, Wilmington, Del.
- Finch, Dudley (Aldersgate)—201 Pinehurst Rd., Fairfax, Wilmington, Del.
- Fischer, Edward J. (Chester-Bethel)—221 Duncan Ave., McDaniel Crest, Wilmington, Del.
- Focht, G. William (Christ)—517 Balsam Terrace, Wilmington, Del.
- Forman, Mrs. Mary B. (Ezion)—1224 Tatnall St., Wilmington, Del.
- Foster, Clifford T., Jr. (St. Paul's-Wilmington)—125 West 37th St., Wilmington, Del.
- Gaines, Mrs. Naomi (Coleman)—454 Anderson Dr., Dunleith, Wilmington, Del.
- Gamble, James L. (Atonement)—112 Sunset Dr., Delaire, Wilmington, Del.
- Gamsby, Arthur L. (Kingswood)—15 Montvale Rd., Brookside, Newark, Del.

- Gardner, John W. (Simpson)—409 Talledega Dr., Dunleith, Wilmington, Del.
- Goodrich, Robert (Red Lion)—Bear, Del.
- Graves, Charles (Hockessin)—Creek Rd., Mt. Cuba, Del.
- Greenplate, Norris (Ebenezer, Newark)—907 Capitol Trail, Newark, Del.
- Hagerty, Clarence, Jr. (Cedars)—2406 Maple Ave., Cedars, Wilmington, Del.
- Hamilton, Calvin (Ezion)—1408 West Third St., Wilmington, Del.
- Hamilton, Kenneth (Asbury)—21 Michie Rd., Jefferson Farms, New Castle, Del.
- Hart, Paul (Aldersgate)—1910 Floral Dr., Graylyn Crest, Wilmington, Del.
- Harvey, Mr. and Mrs. John (Aldersgate)—2406 Shellpot Dr., Oak Lane Manor, Wilmington, Del.
- Heady, Otis (Haven)—210 N. Lincoln St., Wilmington, Del.
- Henry, Mrs. Carrie (Ezion)—1311 Tatnall St., Wilmington, Del.
- Henry, Mrs. Cleo (Ezion)—1007 Poplar St., Wilmington, Del.
- Highfield, Francis L. (Peninsula)—2104 Washington St., Wilmington, Del.
- Hollingsworth, William P. (St. Paul's-Wilmington)—1109 Greenhill Avenue, Holly Oak Terrace, Wilmington, Del.
- Horne, LeRoy (St. Paul's, Wilmington)—1611 Walton Rd., Mayfield, Wilmington, Del.
- Jackson, Clarence B. (Asbury)—109 Colesbery Dr., Penn Acres, New Castle, Del.
- James, Clarence (Buttonwood)—917 Holcomb Lane, Buttonwood, New Castle, Del.
- James, William, Jr. (Aldersgate)—1204 Carr Rd., Wilmington, Del.
- Jenkins, Paul, Sr. (Calvary)—314 Shipley Rd., Chateau Orleans Apts., Apt. 212, Wilmington, Del.
- Jester, H. Marvin (Union)—325 W. Summit Ave., Elmhurst, Wilmington, Del.
- Johnson, Charles (Mt. Pleasant-Christiana)—36 Brown's Lane, Christiana, Del.
- Jones, Mrs. Cordelia (Mt. Carmel)—201 West 37th St., Wilmington, Del.
- Kelso, John F. (Marshallton)—2719 E. Riding Dr., Highlands of Heritage Park, Wilmington, Del.
- Kimsey, Donald (Holly Oak)—1812 Harrison Ave., Gwinhurst, Wilmington, Del.
- Kirk, Harry (Ebenezer, Delaware City)—Delaware City, Del.
- Klinger, Robert H. (St. Mark's)—2005 Lynch Dr., Eastburn Acres, Wilmington, Del.
- Larkin, Richard (Marshallton)—3806 Eunice Ave., Dunlinden, Wilmington, Del.
- Leathrum, George (Christiana)—315 First Ave., Lyndalia, Wilmington, Del.
- Leverage, Howard (Mt. Salem, Wilmington)—R. D. 2, Chadds Ford, Pa.
- Loatman, Mrs. Helen F. (Ezion)—1320 French St., Wilmington, Del.
- Lodge, Thomas S. (New Castle)—2 Fols Crescent, Penn Acres, New Castle, Del.
- Loose, Richard (Red Lion)—Bear, Del.

- Mangum, Mrs. Lucille (Mt. Lebanon)—2407 Matwood Dr., Graylyn Crest, Wilmington, Del.
- Massaglia, Edward (Aldersgate)—715 Coverdale Rd., Wawaset Park, Wilmington, Del.
- McKay, Samuel, Jr. (Harrison St.)—1901 Woodbrook Dr., Westwood Manor, Wilmington, Del.
- Meck, Harry (Chester-Bethel)—2610 Naamans Rd., Wilmington, Del.
- Miller, A. O. (Coleman) 472 Anderson Dr., Dunleith, Wilmington, Del.
- Montgomery, C. Nick (Ezion)—33 Terminal Ave., New Castle, Del.
- Moran, Carl (Aldersgate)—3310 Rockfield Dr., Devon, Wilmington, Del.
- Mumford, Carroll W., Jr. (Christiana)—233 Cheltenham Rd., Oaklands, Newark, Del.
- Newton, George C. (Atonement)—15 Hillside Rd., Claymont, Del.
- Norris, Baldwin H. (Cedars)—18 Sherbrooke Dr., Hyde Park, Wilmington, Del.
- Norton, Aubrey L. (Brandywine)—1601 Shadybrook Dr., Greenmeadow, Wilmington, Del.
- Olmsted, Bayard K. (Mt. Lebanon)—227 Lyndhurst Ave., McDaniel Crest, Wilmington, Del.
- Passwaters, Lee (Brandywine)—904 East 17th St., Wilmington, Del.
- Patterson, Alfred S. (St. Paul's, Wilmington)—2310 Larkwood Dr., Lancashire, Wilmington, Del.
- Perialas, J. P. (Christiana)—473 Salem Church Road, Newark, Del.
- Powrie, Robert A. (Aldersgate)—1211 Grinnell Rd., Green Acres, Wilmington, Del.
- Pyle, C. Harlan (Brandywine)—1702 Shadybrook Dr., Greenmeadow, Wilmington, Del.
- Ratlidge, J. Edwin (Red Lion)—Box 125, New Castle, Del.
- Reedy, Curtis (Ebenezer, Newark)—606 Tamara Circle, Newark, Del.
- Reph, Robert (Newark)—306 N. Dilwyn Rd., Wingate Park, Newark, Del.
- Reusch, William (Christiana)—Walters Rd., Newark, Del.
- Rives, John (Aldersgate)—216 Dakota Ave., Shipley Heights, Wilmington, Del.
- Roberts, Thomas (Salem)—139 Salem Church Road, Newark, Del.
- Rosentreter, George (Asbury)—110 Schaefer Blvd., Llangollen Estates, New Castle, Del.
- Sands, David (Holly Oak)—200 Maple Ave., Silverside Heights, Wilmington, Del.
- Schafer, Gordon (Aldersgate)—1401 Jan Dr., Webster Farms, Wilmington, Del.
- Seney, John (Asbury)—24 Briarcliff Drive, Overview Gardens, New Castle, Del.
- Shaw, Robert (Newark)—5 Fox Lane, Newark, Del.
- Shetzler, Joseph (Christiana)—Appleby Rd., New Castle, Del.
- Shockley, Mrs. Edith (Harrison St.)—623 N. Harrison St., Wilmington, Del.
- Short, Earl (Union)—2806 Faulkland Rd., Faulkland Heights, Wilmington, Del.
- Siddall, James (Atonement)—2228 Kingsridge Dr., Wilmington, Del.

- Smith, Charles E. (New Castle)—14 Crippin Dr., Penn Acres, New Castle, Del.
- Smith, Roy (Union)—506 West Fourth St., Wilmington, Del.
- Soltow, Joseph (St. Mark's)—216 Binstead Ave., Kiamensi, Wilmington, Del.
- Sparks, John N., Jr. (Bethesda)—5 W. Redding St., Middletown, Del.
- Stambaugh, Marsden (New Castle)—209 Llangollen Blvd., Llangollen Estates, New Castle, Del.
- Steele, Orville (Asbury)—8 Booth Dr., Penn Acres, New Castle, Del.
- Taylor, Mrs. Rosser (Cedars)—106 Milltown Rd., Cooper Farm, Wilmington, Del.
- Tryon, Sager (Atonement)—2605 Lincoln Ave., Claymont, Del.
- Vaughan, Daniel (Aldersgate)—36 Paxon Dr., Penarth, Wilmington, Del.
- Walls, Arthur (Calvary)—411 West 37th St., Wilmington, Del.
- Ward, Richard (Christiana)—R. D. 3, Newark, Del.
- Waters, Eldridge J. (Ezion)—116 Winchester Place, Wilmington, Del.
- Watson, J. Wallace (St. Paul's, Wilmington)—2417 Brickton Rd., Chatham, Wilmington, Del.
- Weber, Walter O. (Newark)—13 Fox Lane, Newark, Del.
- Wesley, Fred (Asbury)—16 Colesbery Dr., Penn Acres, New Castle, Del.
- Whisler, William (Marshallton)—2614 Darby Dr., Sherwood Park, Wilmington, Del.
- Wiggins, Mrs. Ella (Zoar)—116 E. Lake St., Middletown, Del.
- Wilson, Douglas (St. Paul's, Wilmington)—2007 Ferndale Dr., Westwood Manor, Wilmington, Del.
- Wilson, Lacey (Union)—Apt. 224, Chateau Orleans, 314 Shipley Rd., Wilmington, Del.
- Woolford, Sylvester (Buttonwood)—20 Buttonwood Ave., New Castle, Del.
- Wortz, Robert (Holly Oak)—302 Claymont Garden Apartments, Claymont, Del.

## Conference Lay Members and Reserve

---

1969-70

(P) Present

### CHESTERTOWN DISTRICT

Charge		Name and Address
1. Cecilton	LM	P Mrs. J. Harold Davis, Cecilton, Md. 21913
	RM	Mrs. Mary Rhoades, Earleville, Md. 21919
2. Centreville	LM	J. Hall Barton, 207 Chesterfield Ave., Centreville, Md. 21617
	RM	Norman O. Walters, 1001 Middleford Road—The Manor House Seaford, Delaware 19973
3. Centreville-Gouldtown	LM	P Mrs. Dorothy Gross, Rte. 2, Box 141, Centreville, Md. 21617
	RM	Mrs. Mary Griffin, Rte. 1, Queenstown, Md. 21658
4. Charlestown	LM	P Harry Krauss, Perryville, Md. 21903
	RM	William Wilson, Route 2, North East, Md. 21901
5. Chesapeake City	LM	Mrs. Mary McGurk, Chesapeake City, Md. 21915
6. Chester	LM	Mrs. Rudolph Green, Chester, Md. 21919
	RM	Mrs. Shirley Wright, Stevensville, Md. 21666
7. Chestertown: Christ	LM	P Dr. Wendell J. Burkett, Rock Hall, Md. 21661
	RM	Kirby Smith, Kingstown, Chestertown, Md. 21620
First	LM	Frank Tarbutton, Country Club Estates, Chestertown, Md. 21620
	RM	Kenneth Trumbauer, Route 1, Chestertown, Md. 21620
Janes-Emmanuel	LM	P Mrs. Gladys Gilbert, Route 3, Chestertown, Md. 21620
	RM	Mrs. Hattie Johnson, Route 3, Chestertown, Md. 21620
8. Church Hill	LM	P Earle J. Everett, Price, Md. 21656
	RM	Carter Hickman, Church Hill, Md. 21623

- 9 Church Hill-Mount Zion LM P Mrs. Lillian Brown, Route 2, Box 380, Chestertown, Md. 21623  
RM Mrs. Lillian Winchester, Barclay, Md. 21607
- 10 Colora LM Herbert Montgomery, Rising Sun, Md. 21911  
RM Earl Keller, Liberty Grove, Md. 21931
- 11 Elkton LM P Walter Finn, 3 Rosemont Circle, Newark, Del. 19720  
RM Benjamin Webber, 134 Wesley Street, Elkton, Md. 21921
- 12 Elkton-Cherry Hill LM P Mrs. Margaret Finger, 107 Osage St., Elkton, Md. 21921  
RM Richard Roberts, 141 W. Thompson Dr., Elkton, Md. 21921
- 13 Elkton-East Cecil LM P Mrs. Cecil Ewing, Route 5, Elkton, Md. 21921  
RM P Edward Williams, Route 3, Elkton, Md. 21921
- 14 Elkton-Port Deposit LM Miss Virginia Mason, Port Deposit, Md. 21904  
RM Mrs. Georgeanna Thompson, Elkton, Md. 21921
- 15 Galena LM Mrs. William L. Hopkins, Galena, Md. 21635  
RM Clem Davidson, Jr., Millington, Md. 21651
- 16 Golts-Sassafras LM P Mrs. Effie Groomes, RFD, Golts, Md. 21637  
RM Mrs. Hester Wilson, RFD, Golts, Md. 21637
- 17 Lewisville (Pa.) LM P J. Allen Wilkinson, Lewisville, Pa., 19351  
RM Robert Wilkinson, Lewisville, Pa. 19351
- 18 Millington-Asbury LM Harry Higman, Millington, Md. 21651  
RM P Walter Lindsay, RFD, Millington, Md. 21651
- 19 Millington-Pondtown LM Sidney V. Wilson, Route 1, Box 114-A, Chestertown, Md. 21620  
RM Mrs. Viola Comegys, 833 Fairmount Ave., Cambridge, Md. 21613
- 20 North East LM Joseph Grant, 102 Mill Lane, North East, Md. 21901  
RM Mrs. Alma Jean Pratt, 301 E. Cecil Ave., North East, Md. 21901
- 21 North East-Bayview LM Thomas A. King, Route 1, North East, Md. 21901  
RM Samuel McDowell, RFD, North East, Md. 21901

22. North East-West Cecil LM N. R. Touchton, Route 1, North East, Md. 21901  
RM P William Yale, Nottingham, Pa. 19362
23. Perryville LM P Dr. Joseph Dickerson, Perry Point, Md. 21902  
RM Wilbur Tyson, Perryville, Md. 21903
24. Port Deposit: Hopewell-Ebenezer LM P Miss Bruna Abrahams, Route 1, Port Deposit, Md. 21904  
RM Harvey Simmers, Route 1, Port Deposit, Md. 21904  
Tome LM P Roy S. Dardin, Port Deposit, Md. 21904
25. Queenstown LM Mrs. Anna Lane, Queenstown, Md. 21658  
RM Mrs. Edna Melvin, Queenstown, Md. 21658
26. Queenstown-Carmichael LM P Mrs. Agnes Washington, Queenstown, Md. 21658  
RM Mrs. Virginia Brittingham, Queenstown, Md. 21658
27. Rising Sun LM P William Graham, Rising Sun, Md. 21911  
RM Alvin Lucas, Rising Sun, Md. 21911
28. Rock Hall LM Stanley Grant, Rock Hall, Md. 21661  
RM Simms Jacqueline, Route 2, Rock Hall, Md. 21661
29. Rock Hall-Fairlee LM P Mrs. Hannah Grinnell, Route 2, Chestertown, Md. 21620  
RM George O. Scott, Jr., Route 2, Rock Hall, Md. 21661
30. Stevensville LM Charles A. Chance, Chester, Md. 21619  
RM Mrs. E. Osborne Callis, Chester, Md. 21619
31. Still Pond-Betterton LM P Allan Gorsuch, Worton, Md. 21678  
RM Charles Clark, Betterton, Md. 21610
32. Still Pond-Coleman LM P Mrs. Anna Boyer, Route 1, Worton, Md. 21678  
RM Mrs. Florence Tinch, Route 1, Box 90, Worton, Md. 21678
33. Sudlersville LM Earl Price, Church Hill, Md. 21623  
RM Walter Schmidt, Sudlersville, Md. 21668
34. Warwick LM P Mrs. William Pierce, Warwick, Md. 21912  
RM Mrs. Alva Booth, Hollywood Beach, Chesapeake City, Md. 21915
35. Worton-St. James LM P Reginald Cooper, Worton, Md. 21678  
RM John L. Denbeck, Route 2, Chestertown, Md. 21620

## DOVER DISTRICT

Charge		Name and Address
1. Bethel	LM P	Reuben M. Moore, Delmarva Camp Grounds, RD #3, Laurel, Del.
	RM	None
2. Blades	LM P	Mr. Silas Dukes, Laurel, Del. 19956
	RM	Mr. H. Griffith, Beaver Dam, Seaford, Del. 19973
3. Bridgeville-Mount Calvary	LM P	Mrs. Martha Deshields, RFD, Federalsburg, Md. 21632
	RM	Mrs. Dora Dredde, Church St., Bridgeville, Del. 19933
4. Bridgeville-Union	LM P	Miss Elizabeth Kinder, 107 Delaware Ave., Bridgeville, Del.
	RM	Mrs. Warren Newton, RD, Bridgeville, Del. 19933
5. Camden-Whatcoat	LM P	Mrs. Olive Clinton, 1717 N. Taylor St., Dover, Del. 19901
	RM	Mrs. Jane Lafferty, 13 Wesley St., Camden, Del. 19934
6. Cannon	LM	
	RM	
7. Cheswold	LM P	Mrs. Iona Reed, RD #5, Box 209, Dover, Del. 19901
	RM P	Mrs. Esther Pepper, RD #2, Dover, Del. 19901
8. Clarksville-St. George's	LM	Mr. Charles Marvel, RD 2, Dagsboro, Del. 19939
	RM P	Mr. Robert Jones, RFD, Frankford, Del. 19945
9. Clarksville	LM P	Mrs. Christine Townsend, RD 2, Box 8, Selbyville, Del. 19975
	RM	Mrs. Elberta McCray, Clarksville, Del. 19937
10. Clayton	LM P	Mrs. W. Marion Smith, 404 S. Rodney St., Clayton, Del. 19938
	RM	Mrs. Helen Rawlinson, 204 South St., Smyrna, Del. 19977
11. Dagsboro-Bethel	LM P	Mrs. Grace E. Moyer, Dagsboro, Del. 19939
	RM	Mr. Edward Truitt, Dagsboro, Del. 19939
12. Dover-Leipsic	LM	Mr. Clifford C. Ennis, RD, Smyrna, Del. 19977
	RM	Mr. Ferris Wright, Little Creek, Del. 19961
13. Dover-Wesley	LM P	Leroy G. Boss, 538 West St., Dover, Del. 19901
	LM P	Everett Matthews, 40 Hazel Road, Dover, Del. 19901

	RM	
	RM	
14. Dover-Whatcoat	LM P	Mrs. Ruth Dorsey, 381 State College, Dover, Del. 19901
	RM	Mrs. Lowan Pitss, 28 South Queen St., Dover, Del. 19901
15. Ellendale	LM	
	RM	
16. Farmington-Salem	LM	Mr. Edward B. Collins, Farmington, Del. 19942
	RM	Mrs. Leon Smith, Route 1, Bridgeville, Del. 19933
17. Felton	LM	None
	RM	None
18. Frankford	LM	Mr. Harold Lynch, Frankford, Del. 19945
	RM	Mr. Wilbur Mitchell, Millsboro, Del.
19. Frederica-Trinity	LM	Kathryn Dill, Frederica, Del. 19946
	RM P	Agnes M. Bishop, Frederica, Del. 19946
20. Georgetown Circuit	LM P	Mrs. Davis Carlisle, RD 2, Box 110, Millsboro, Del. 19966
	RM	James Marvel, RD 1, Box 59, Georgetown, Del. 19947
21. Georgetown-Grace	LM	Mr. William Willey, Burton St., Georgetown, Del. 19947
	RM	Mr. Lewis Rogers, RD #1, Georgetown, Del. 19947
22. Georgetown-Sand Hill	LM	None
	RM	None
23. Georgetown-Wesley	LM	Mr. Raymond A. Rust, 302 W. Adams St., Georgetown, Del. 19947
	RM P	Mrs. Carey D. Sapp, Box 527, Georgetown, Del. 19947
24. Greenwood	LM	Mr. Floyd Willey, Greenwood, Del. 19950
	RM	Mr. Joseph Bostick, Greenwood, Del. 19950
25. Gumboro	LM	Mr. Ferris Long, Millsboro, Del. 19966
	RM	Mr. David Briggs, Frankford, Del. 19945
26. Harbeson	LM	Mr. Wallace Kopple, Box 260, Milton, Del. 19968
	RM	None
27. Harrington-Asbury	LM P	Mr. Guy Winebrenner, Kings Hwy., Harrington, Del. 19952
	RM	Mr. J. Millard Cooper, 110 E. Center St., Harrington, Del. 19952

28. Harrington-Trinity LM Mr. William H. Outten, Shaw Ave., Harrington, Del. 19952  
RM P Mrs. Earl Sylvester, Delaware Ave., Harrington, Del. 19952
29. Houston LM P Mr. Franklin Morgan, Houston, Del. 19954  
RM Mr. Edwin Prettyman, Houston, Del. 19954
30. Laurel-Centenary LM P Mr. Robert Williams, Lakeside Manor, Laurel, Del. 19956  
RM Mr. James Faulkner, Evergreen Drive, Laurel, Del. 19956
31. Laurel-Christ LM P Mrs. Madelyn Rue, Sharptown Rd., Laurel, Del. 19956  
RM Mrs. Jim Ellis, Sharptown Rd., Laurel, Del. 19956
32. Laurel Circuit LM Mr. Norman O'Neal, Laurel, Del. 19956  
RM Mr. Horace Carmine, Laurel, Del. 19956
33. Laurel-Delmar LM P Mr. Clifton Gordy, R1, Delmar, Del. 19940  
RM Mr. James R. Webb, 700 Elm Street, Laurel, Del. 19956
34. Laurel-Mt. Pleasant LM P Mr. Howard Workman, RD 1, Delmar, Del. 19940  
RM None
35. Lewes-Bethel LM P Mr. Hylon C. Smith, RD 1, Lewes, Del. 19958  
RM Mr. Thomas B. Morris, 8 DeVries Circle, Lewes, Del. 19958
36. Lewes Circuit LM P Catherine Bundick, Nassau, Del.  
RM Cora Selby, RD 2, Box 343, Laurel, Del. 19956
37. Lincoln LM P Mr. Douglas G. Morgan, Lincoln, Del. 19960  
RM Mrs. Reuben Rutt, RD 1, Milford, Del. 19963
38. Lincoln-Wesley Chapel LM P Leola P. Davis, RD 1, Lincoln, Del. 19960  
RM Anne D. Young, RD 1, Lincoln, Del. 19960
39. Magnolia-Hartly LM Mrs. Irma Thompson, Hartly, Del. 19953  
LM Mrs. Rex Paul, R 3, Box 236, Dover, Del. 19901  
RM Mrs. Frank Stephens, Hartly, Del. 19953
40. Milford-Avenue LM
41. Milford-Calvary LM Harvey Marvel, 501 Lakelawn Drive, Milford, Del. 19963  
RM William C. Baker, 507 Reed Road, Milford, Del. 19963
42. Milford-Harrington LM Helen Mitchell, 416 North St., Milford, Del. 19963

- RM Hayes E. Fountain, 402 N.E. 4th, Milford, Del. 19963
43. Millsboro-Grace LM  
RM
44. Millsboro LM P Clarissa Henry, RD 1, Millsboro, Del. 19966  
RM None
45. Milton-Goshen LM Mr. George Palmer, 713 Chestnut St., Milton, Del. 19968  
RM Mr. Clinton Lofland, RD #1, Box 170, Milton, Del. 19968
46. Milton-Nassau Circuit LM P Mr. Russell E. Donovan, Milton, Del. 19968  
RM Molloy Conaway, Nassau, Del. 19969
47. Ocean View-Mariner's Bethel LM P Harry Dukes, Jr., Millville, Del. 19967  
RM John Hargadine, Bethany Beach, Del. 19930
48. Rehoboth Beach-Epworth LM P Mr. Kover N. Hudson, New Castle St. Ext., Rehoboth Beach, Del. 19971  
RM Dr. Lester F. Johnson, 57 Park Avenue, Rehoboth Beach, Del. 19971
49. Roxana-Millville LM Everett Gray, RFD, Selbyville, Del. 19975  
RM Vance McCabe, RFD, Frankford, Del. 19945
50. Seaford-Bethel LM Mr. Manning Waller, RD 1, Box 246A, Seaford, Del. 19973  
RM None
51. Seaford-John Wesley LM P Mrs. Barbara Franklin, RD 1, Box 12, East New Market, Md. 21613  
RM Mrs. Helen Smack, 808 Third St., Seaford, Del. 19973
52. Seaford-Mt. Olivet LM P Mr. Earl B. Tull, RD 3, Box 9a, Atlanta Rd., Seaford, Del. 19973  
RM None
53. Seaford-Reliance LM P Robert Smith, R3, Box 333, Seaford, Del. 19973  
RM Richard Thompson, Rhodesdale, Md. 21659
54. Seaford-St. John's LM Mr. Hoyt Rogers, 802 Middleford Rd., Seaford, Del. 19973  
RM Mr. William J. Elzey, 533 Poplar St., Seaford, Del. 19973
55. Selbyville-Salem LM P Dr. Richard Peoples, Selbyville, Del. 19975  
RM Mrs. Dalton Blades, Selbyville, Del. 19975
56. Smyrna-Asbury LM P Mrs. Charles Dukes, RD 1, Townsend, Del. 19734  
RM Mr. William E. Matthews, 55 West Commerce St., Smyrna, Del. 19977

57. Smyrna-Centennial	LM	None
	RM	None
58. Whitesville-Line	LM	Mr. Ernest Farlow, RR, Willards, Md. 21874
	RM	Mr. Ryon Webb, RD 1, Pittsville, Md. 21850
59. Woodside	LM	
	RM	
60. Wyoming	LM	P Mrs. Edward Hodgson, RD 1, Box 409C, Dover, Del. 19901
	RM	Mr. Donald Bilow, 112 Third St., Wyoming, Del. 19934

## EASTON DISTRICT

Charge		Name and Address
1. Aireys	LM	P Mrs. Hazel Molock, R.D. 1, Box 108, Vienna, Md. 21869
	RM	Mrs. Amy Thompson, R.D. 2, Cambridge, Md. 21613
2. Cambridge Circuit	LM	P Mrs. Anna B. Todd, 804 High St., Cambridge, Md. 21613
	RM	Mrs. Orville McBride, 604 Washington St., Cambridge, Md. 21613
3. Cambridge-Choptank Cir.	LM	P Thomas Lain, RD 3, Cambridge, Md. 21613
	RM	Melvin Dail, RD 3, Cambridge, Md. 21613
4. Cambridge-Grace	LM	P Walter W. Tanner, 105 Belvedere Ave., Cambridge, Md. 21613
	RM	Ellison R. Clayton, 210 Glenburn Ave., Cambridge, Md. 21613
5. Cambridge-St. Paul's	LM	Dr. Russell P. Smith, Jr., 113 Talbot Ave., Cambridge, Md. 21613
	RM	P John Brambie, 201 Buena Vista, Cambridge, Md. 21613
6. Cambridge-Waugh	LM	P Mrs. Elinor Camper, 612 Washington St., Cambridge, Md. 21613
	RM	Mrs. Margaret Jews, 735 Pine St., Cambridge, Md. 21613
7. Cambridge-Zion	LM	P Philip B. Matthews, Hambrooks, Blvd., Cambridge, Md. 21613
	RM	LeRoy Edgar, 102 Sunburst Hwy., Cambridge, Md. 21613
8. Church Creek	LM	Mrs. J. S. Neild, Sr., Taylor's Is., Md. 21669
	RM	P Paul Phillips, Mardela, Md. 21837
9. Cordova-Earle's Chapel	LM	P Mrs. Magdalene Turner, RD 1, Box 130, Cordova, Md. 21625
	RM	Lewis Cooper, RD 3, Centreville, Md. 21617

10. Crapo	LM	P Mrs. Rosie Parks, R.D., Church Creek, Md. 21622
	RM	Miss Marguerite Kirwin, Crapo, Md. 21626
11. Denton-Burrsville	LM	Anstine Stafford, R.D., Harrington, Del. 19952
12. Denton-St. Luke's	LM	P Mrs. Ruth Bullock, R.D., Harrington, Del. 19952
	RM	J. DeWeese Carter, Denton, Md. 21629
	RM	Elias W. Nuttle, Denton, Md. 21629
13. East New Market	LM	P Ed. James, Secretary, Md. 21664
	RM	P Garland Wainwright, Rhodesdale, Md. 21659
14. East New Market-Linkwood	LM	P James Lee, East New Market, Md. 21631
	RM	Miss Dorothy Camper, East New Market, Md. 21631
15. Easton-Asbury	LM	Webster Dorsey, Box 93, Easton, Md. 21601
	RM	Robert E. Lee, R.D., Easton, Md. 21601
16. Easton-Miles River	LM	P Mrs. James Gibson, R.D. 2, Easton, Md. 21601
	RM	Mrs. Harry Powell, R.D. 3, Easton, Md. 21601
17. Easton-St. Mark's	LM	P M. U. Zimmerman, Glebe R., Easton, Md. 21601
	RM	H. Dennis Tarbutton, R.D. 2, Box 157, Easton, Md. 21601
18. Federalsburg-Christ	LM	P Ross Robinson, R.D. 1, Federalsburg, Md. 21632
	RM	P Roman Morgan, Federalsburg, Md. 21632
19. Federalsburg-Union	LM	P Jerome J. Framptom, Federalsburg, Md. 21632
	RM	Harry M. Walls, Federalsburg, Md. 21632
20. Federalsburg-Zion	LM	Mrs. Catherine Brummell, RD 2, Federalsburg, Md. 21632
	RM	P Mrs. Marian Johnson, RD 2, Federalsburg, Md. 21632
21. Galestown	LM	P Mrs. Elmer Windsor, RD 3, Box 282, Seaford, Del. 19973
	RM	Mrs. Elsie Stack, RD 3, Seaford, Del. 19973
22. Golden Hill	LM	P Mrs. Mary McNamara, 600 High St., Cambridge, Md. 21613
	RM	Mrs. Lena Meekins, Church Creek, Md. 21622
23. Fishing Creek	LM	Raymond H. Simmons, Fishing Creek, Md. 21634
	RM	Leon Lewis, Hoopersville, Md. 21642
24. Goldsboro	LM	P Roland Cartwright, Goldsboro, Md. 21636
	RM	Amos Wyatt, Marydel, Md. 21649



25. Greensboro LM P Thomas Ober, Ridgely, Md. 21660  
RM Mrs. Alberta Weer, Greensboro, Md. 21639
26. Hurlock-Unity LM P P. E. Douglas, Hurlock, Md. 21643  
Washington RM Billy Wilson, Hurlock, Md. 21643
27. Hurlock-Union LM P Mrs. Bernice Howard, Box 354, Hurlock, Md.  
Grove RM Mrs. Mildred Murray, Box 155, Hurlock,  
Md. 21643
28. Marydel Circuit LM P Mrs. Emma Cain, RD, Marydel, Md. 21649  
RM Mrs. Charity Gibbs, 772 W. North St., Dover,  
Del. 19901
29. Oxford-Bellevue LM P Mrs. Thelma C. Alford, Box 322, Oxford, Md.  
21654  
RM Clinton Austin, Bellevue, Md. 21608
30. Oxford-Royal Oak LM P William L. Swenson, Royal Oak, Md. 21662  
RM William W. Tull, 103 Sycamore St., Easton,  
Md. 21601
31. Preston-Bethesda LM P T. E. Fletcher, Jr., Preston, Md. 21655  
RM Glenn Pippin, Preston, Md. 21655
32. Preston-Harmony LM Mrs. Wesley Richardson, Preston, Md. 21655  
RM Mrs. Wheatley Neal, Federalsburg, Md.  
21632
33. Preston Circuit LM Mrs. Isabella Foster, RD 1, Box 266, Pres-  
ton, Md. 21655  
RM P Mrs. Tivolia Hines, Preston, Md. 21655
34. Queen Anne LM Omer Dulin, RD., Queen Anne, Md. 21657  
RM Mrs. Horace Morgan, Queen Anne, Md. 21657
35. Ridgely Circuit LM Lee T. Blades, RD., Denton, Md. 21629  
RM Charles Dean, Ridgely, Md. 21660
36. Ridgely- LM Mrs. William Dean, RD 1, Goldsboro, Md.  
Greensboro 21636  
RM P Mrs. Carroll Wilkerson, Goldsboro, Md.  
21636
37. St. Michaels LM Mrs. Julian Hopkins, St. Michaels, Md. 21663  
RM John T. Griffin, St. Michaels, Md. 21663
38. St. Michaels- LM P Mrs. George E. Wallace, Box 96, Royal Oak,  
Royal Oak Md. 21662  
RM James E. Thomas, St. Michaels, Md. 21663
39. Secretary- LM Mrs. Donald Bisker, RD 1, Vienna, Md. 21869  
Dorchester RM Gerald Williams, Secretary, Md. 21664
40. Sharptown-Asbury LM P Willie English, Mardela Springs, Md. 21837  
RM Charles Windsor, Sharptown, Md. 21861
41. Sharptown-Mt. LM P Thomas R. Knowles, Sharptown, Md. 21861  
Vernon RM Melvin Wheatley, RD 2, Seaford, Del. 19973

42. Sharptown Circuit LM P Mrs. Martina Gaines, RD1, Mardela, Md.  
21837  
RM Gene Cray, RD 1, Mardela, Md. 21837
43. Sherwood-Bayside LM William J. Marshal, Wittman, Md. 21676  
RM Mrs. Iva Harrison, Bozman, Md. 21612
44. Taylor's Island LM P Mrs. Henrietta Lee, Taylor's Is., Md. 21669  
RM Mrs. Carvis B. Keene, Box 45, Madison, Md.  
21648
45. Tilghman LM George T. Harrison, Tilghman, Md. 21671  
RM Milton Higgins, Neavitt, Md. 21652
46. Trappe LM P Ira Nelson, Trappe, Md. 21673  
RM C. B. Adams, Sr., Trappe, Md. 21673
47. Trappe-Easton LM P Oliver Camper, RD 2, Trappe, Md. 21673  
Circuit RM None
48. Vienna-Elliott LM P Mrs. Phyllis Murphy, Vienna, Md. 21869  
RM Mrs. Marynan Spear, RD, Vienna, Md. 21869
49. Vienna-Reid's LM P Mrs. Helena Murray, RD 1, Box 192, Vienna,  
Grove Md. 21869  
RM Mrs. Emerson Meekins, Vienna, Md. 21869
50. Wingate-St. LM P Wilton Todd, Wingate, Md. 21675  
Thomas RM Malcolm Wheatley, Wingate, Md.
51. Wittman- LM Mrs. Barbara Burton, Wittman, Md. 21676  
McDaniel RM Mrs. Viola Rookart, McDaniel, Md. 21647

## SALISBURY DISTRICT

- |                     | Charge                                                                                                                        | Name and Address |
|---------------------|-------------------------------------------------------------------------------------------------------------------------------|------------------|
| 1. Allen            | LM P Miss Lula Nichols, Allen, Md. 21810<br>RM Mrs. Beatrice Williams, R.D. 1, Salisbury,<br>Md. 21801                        |                  |
| 2. Berlin Circuit   | LM P Mr. Elton Parson, Washington St., Berlin,<br>Md. 21811<br>RM Mr. Linwood McCabe, R.F.D., Berlin, Md.<br>21811            |                  |
| 3. Berlin-Stevenson | LM P Mr. Samuel S. Henry, R.D. 2, Berlin, Md.<br>21811<br>RM Mrs. Elsie C. Briddell, Box 63, R.D. 3, Ber-<br>lin, Md. 21811   |                  |
| 4. Bishopville      | LM P Mr. William G. Hudson, Bishopville, Md.<br>21813<br>RM Mr. Carlton MaGee, Bishopville, Md. 21813                         |                  |
| 5. Crisfield-Asbury | LM P Mr. M. William Ward, Silver Lane, Crisfield,<br>Md. 21817<br>RM P Mr. John Riggin, State Street, Crisfield, Md.<br>21817 |                  |

6. Crisfield-Immanuel  
LM P Mr. Bert Wilson, Maryland Avenue, Crisfield, Md. 21817  
RM P Mr. Russell Ward, R.D. 1, Crisfield, Md. 21817
7. Crisfield-Mt. Pleasant  
LM Mr. Calvin Gibson, 7 West Main St., Crisfield, Md. 21817  
RM P Mrs. Crawford Daugherty, Old State Rd., Crisfield, Md. 21817
8. Crisfield-Shiloh  
LM P Mr. Howard H. Miles, P. O. Box 526, Crisfield, Md. 21817  
RM Mr. Albert C. Bell, Marion Station, Md. 21838
9. Crisfield-Wesley Circuit  
LM P Mr. Paul R. Evans, Marion Station, Md. 21838  
RM Mrs. Josephine Williams, Rt. 1, Box 557, Crisfield, Md. 21817
10. Deal Island-St. John  
LM Mr. J. Listan Bloodsworth, Chance, Md. 21816  
RM P Mr. Irvin Horseman, Sr., Chance, Md. 21816
11. Deal Island-John Wesley  
LM P Mrs. Mary Beckett, Box 5, Chance, Md. 21816  
RM Mrs. Gladys White, Deal Island, Md. 21820
12. Delmar, Del.-St. Stephens  
LM P Mr. George M. Nelson, 703 Lincoln Ave., Delmar, Del. 19940  
RM Mr. Ralph E. Nichols, 305 E. Pine St., Delmar, Del. 19940
13. Ewell-Smith Island  
LM P Mrs. John Evans, Tylerton, Md. 21866  
RM Mrs. Thelma Marshall, Tylerton, Md. 21866
14. Fruitland-Mt. Calvary  
LM Mrs. Anna Jones, R.D. 2, Eden, Md. 21822  
RM Mrs. Ruth Purnell, Cedar Lane, Fruitland, Md. 21826
15. Fruitland-St. John's  
LM Mr. William Rayfield, Main St., Fruitland, Md. 21826  
RM Mr. Norman Wilson, Box 294, Fruitland, Md. 21826
16. Girdletree-Coolspring  
LM Mrs. Audrey Waters, Girdletree, Md. 21829  
RM P Mrs. Mamie Harman, Snow Hill, Md. 21863

17. Girdletree-Stockton  
LM Mrs. Bernard Kenlon, Stockton, Md. 21864  
RM Mrs. Ralph Boston, Stockton, Md. 21864
18. Hebron  
LM P Mrs. Marion Payne, Rt. 5, Salisbury, Md. 21801  
RM Mr. Levin Adkins, 500 South Park Dr., Salisbury, Md. 21801
19. Mardela Springs  
LM P Mrs. Pauline Jones, Mardela Springs, Md. 21837  
RM Mrs. Mary Majors, Mardela Springs, Md. 21837
20. Marion Station-Handy  
LM P Mrs. Anna Mae Fountaine, Marion Station, Md. 21838  
RM Mrs. Nettie Gerald, Marion Station, Md. 21838
21. Marion Station Mariners  
LM P Mrs. Nina Blake, Marion Station, Md. 21838  
RM Mrs. Ruth Hall, Marion Station, Md. 21838
22. Nanticoke-Bivalve  
LM P Mrs. Nola Willing, Nanticoke, Md. 21840  
RM Mrs. Jane Dayton, Bivalve, Md. 21814
23. Nanticoke Circuit  
LM P Mr. Benjamin Waters, Nanticoke, Md. 21840  
RM Mrs. Mildred Bailey, Tyaskin, Md. 21865
24. Newark-Bowen  
LM Mr. Robert Taylor, Box 154-a, Rt. 2, Berlin, Md. 21811  
RM P Mrs. Lillian Gladden, Newark, Md. 21841
25. Ocean City-Atlantic  
LM P Mr. E. Peter Richardson, Captain's Hill, Ocean City, Md. 21842  
RM Mr. George Hurley, Ocean City, Md. 21842
26. Oriole  
LM P Mrs. Agnes Bloodsworth, Rt. 3, Princess Anne, Md. 21853  
RM Mr. Delmas Shores, Dames Quarter, Md. 21820
27. Parsonsburg  
LM P Mr. Ted Wright, Forest Grove Road, Parsonsburg, Md. 21849  
RM Mr. George Taylor, Hilda Drive, Salisbury, Md., 21801
28. Pittsville  
LM Mr. Edgar Morris, Parsonsburg, Md. 21849  
RM Mr. William Downes, Pittsville, Md. 21850
29. Pocomoke City-Bethany  
LM Mr. Fred Linkenhoker, 15th St., Pocomoke City, Md. 21851  
RM Mr. Maurice Brittingham, 1402 Lincoln Dr., Pocomoke City, Md. 21851
30. Pocomoke City Circuit  
LM P Mr. Harrison Matthews, 2 Sixth St., Pocomoke City, Md. 21851  
RM Mrs. Juanita Teagle, Rt. 2, Pocomoke City, Md. 21851

31. Powelville LM Mr. Elton Jones, R.D., Snow Hill, Md. 21863  
RM P Mr. Garmon Perdue, 329 S. Washington St.,  
Snow Hill, Md. 21863
32. Princess Anne-  
Antioch LM Mr. Oscar Seward, RD 3, Princess Anne, Md.  
21853  
RM Mr. Stanley Benson, Westover, Md. 21871
33. Princess Anne-  
Metropolitan LM P Mr. John Strickland, Maryland State Col-  
lege, Princess Anne, Md. 21853  
RM Mr. Leonard Gayle, Marion, Md. 21838
34. Princess Anne-  
Mt. Vernon LM P Mrs. Lillian Larmore, RD 1, Princess Anne,  
Md. 21853  
RM Mrs. Edna Hopkins, RD 1, Princess Anne,  
Md. 21853
35. Princess Anne-Mt.  
Vernon Circuit LM P Mrs. Veda Lankford, R.D. 1, Princess Anne,  
Md. 21853  
RM Mrs. Mazie Jones, RD 3, Princess Anne, Md.  
21853
36. Quantico-Rocka-  
walkin LM Mr. R. J. Lynch, Cedar Heights Lane, Salis-  
bury, Md. 21801  
RM Mr. W. E. Toadvine, Rt. 5, Salisbury, Md.  
21801
37. Salisbury-Asbury LM P Mr. George P. Chandler, 627 Ridge Road,  
Salisbury, Md. 21801  
RM Mr. Thomas C. Roe, 1408 Camden Ave., Ext.,  
Salisbury, Md. 21801
38. Salisbury-  
Bethesda LM Mr. A. L. Fleming, Dogwood Drive, Salis-  
bury, Md. 21801  
RM P Mr. Milton L. Pope, 324 Park Ave., Salis-  
bury, Md. 21801
39. Salisbury-Christ LM P Mrs. Edward Tyler, Johnson Rd., Rt. 4,  
Salisbury, Md. 21801  
RM Mr. Mayhew Whayland, Zion Road, Salis-  
bury, 21801
40. Salisbury-Grace LM P Mr. Jack Elliott, 303 Woodcrest Ave., Salis-  
bury, Md. 21801  
RM Mr. Maurice Hancock, 215 Oakdale Road,  
Salisbury, Md. 21801
41. Salisbury-  
Quantico-  
Friendship LM P Mr. William Morris, Chestnut St., Hebron,  
Md. 21830  
RM Mrs. Rachel Hall, Rt. 1, Box 180, Quantico,  
Md. 21856

42. Salisbury-  
Riverside LM Mrs. Earl Hearne, 1212 Emerson Ave., Salis-  
bury, Md. 21801  
RM P Mrs. Anna Horseman, 111 Lee St. Salisbury,  
Md. 21801
43. Salisbury-St.  
Andrews LM P Mrs. Anna Horseman, 111 Lee St., Salisbury,  
Md. 21801  
RM Mr. Walton Bozman, 741 S. Division St.,  
Salisbury, Md. 21801
44. Salisbury-Trinity LM P Mr. Charles Potts, Pine Bluff Road, Salis-  
bury, Md. 21801  
RM Mr. Ernest McLendon, Oak Hill Lawn House  
Apts., Salisbury, Md. 21801
45. Salisbury-Wesley  
Temple LM P Prof. Charles H. Chipman, 127 Second St.,  
Salisbury, Md. 21801  
RM Mrs. Helen Dennis, Spring Hill Road, Salis-  
bury, Md. 21801
46. St. Martins LM Mrs. Norman Wainwright, Rt. 2, Berlin, Md.  
21811  
RM Mr. Harlan Phillips, Rt. 3, Berlin, Md. 21811
47. Snow Hill-Bates  
Memorial LM Mr. James T. Sturgis, P. O. Box, Snow Hill,  
Md. 21863  
RM Mr. Paul Gladding, Washington St., Snow  
Hill, Md. 21863
48. Snow Hill Circuit LM P Mrs. James C. Waters, Box 100, Snow Hill,  
Md. 21863  
RM Mrs. Emily Price, 408 Covington St., Snow  
Hill, Md. 21863
49. Snow Hill-  
Whatcoat LM P Mrs. Charles Hudson, 107, E. Federal St.,  
Snow Hill, Md. 21863  
RM Mrs. Thomas Sturgis, 216 E. Federal St.,  
Snow Hill, Md. 21863
50. Stockton-Shiloh LM Mrs. Mildred Marshall, Stockton, Md. 21864  
RM P Mrs. Naomi Johnson, Rt. 2, Box 46, POCO-  
MOKE CITY, Md. 21851
51. Tyaskin LM P Mrs. Etha Hayward, Princess Anne, Md.  
21853  
RM Mrs. Leila Maddox, Westover, Md. 21817
52. Upper Fairmount LM P Mrs. Jetta Catlin, Upper Fairmount, Md.  
21867  
RM P Mrs. Elizabeth Howard, Westover, Md.  
21817
53. Upper Hill LM P Mr. Joseph Hayman, Manokin, Md. 21836  
RM Mrs. Cassalina Young, Upper Fairmount, Md.  
21867

54. Whaleysville LM P Mr. Russell Hickman, Whaleysville, Md.  
21872  
RM Mr. Maurice Twilley, Willards, Md. 21874
55. Whaleysville LM Mr. Nathaniel Handy, Whaleysville, Md.  
Circuit 21872  
RM Mr. Otis Smith, Parsonsburg, Md. 21849
56. Willards LM Mr. H. Gleason Hildreth, Willards, Md.  
21874  
RM Mr. Reese Brittingham, Rt. #1, Delmar, Del.  
19940

## WILMINGTON DISTRICT

## Charge

## Name and Address

1. Bear-Red Lion-  
Glasgow LM Harry V. Appleby, Box 135, Bear, Del.  
19701  
RM Mrs. Janice Wink, Box 262, Bear, Del. 19701
2. Christiana-Salem LM P Elmer Read, Jr., Sunset Lake Road, New-  
ark, Del. 19711  
RM Mrs. Cora Butler, 1712 S. College Ave.,  
Newark, Del. 19711
3. Claymont-  
Atonement LM P Mrs. Murray J. Webb, Jr., 2400 McKinley  
Ave., Claymont, Del. 19703  
LM George Newton, 15 Hillside Road, Claymont,  
Del. 19703  
RM Mrs. Robert Newlin, 2612 Cleveland Avenue,  
Claymont, Del. 19703  
RM Ralph Renwick, 3103 Green St., Claymont,  
Del. 19703
4. Dela. City-Port  
Penn LM P Carl Taylor, RFD 1, Middletown, Del. 19709  
RM
5. Hockessin LM  
RM
6. Kirkwood LM James Sapp, 207 Capitol Trail, Newark, Del.  
19711  
RM
7. Middletown-  
Summit LM John N. Sparks, Jr., 5 West Redding St.,  
Middletown, Del. 19709  
RM John R. Butler, Jr., RFD, Middletown, Del.  
19709
8. Middletown  
Circuit LM Mrs. H. M. Spearman, 113 E. Lockwood St.,  
Middletown, Del. 19709  
RM

9. New Castle-Asbury  
Minquadale LM Kenneth Hamilton, 21 Michie Rd., Jefferson  
Farms, New Castle, Del. 19720  
LM Mrs. William Griffith, 216 Minquadale Blvd.,  
Minquadale, New Castle, Del. 19720  
RM George Rosentreter, 110 Schafer Blvd.,  
Llangollen Estates, New Castle, Del.  
19720  
RM Thomas J. McCall, 324 W. Jefferson Ave.,  
Wilmington Manor, New Castle, Del.  
19720
10. New Castle-  
Buttonwood-  
Christiana LM P John Stafford, 35 Brown Lane, Christiana,  
Del. 19702  
RM Clarence James, 17 Holcomb Lane, New  
Castle, Del. 19720
11. New Castle-  
Mt. Salem LM  
RM
12. New Castle LM P Miss Sandra McCracken, 24 West 4th St.,  
New Castle, Del. 19720  
RM Thomas S. Lodge, 2 Fols Crescent, Penn  
Acres, New Castle, Del. 19720
13. Newark-Ebenezer LM Lindsay Greenplate, 15 Kathlyn Ct., Herit-  
age Park, Wilmington, Del. 19808  
RM P Mrs. Darrell O. Neidigh, Jr., 100 Neptune  
Dr., North Star, Newark, Del. 19711
14. Newark-  
Kingswood LM P Horace I. Bomar, Jr., 1004 Dixon Dr., New-  
ark, Del. 19711  
RM P Mrs. Julian McCarley, 21 Martell Lane,  
Newark, Del. 19711
15. Newark LM P W. Francis Lindell, 49 Prospect Ave., New-  
ark, Del. 19711  
LM P Walter Weber, 13 Fox Lane, Newark, Del.  
19711  
RM Harry Wolfe, 36 Georgian Circle, Newark,  
Del. 19711  
RM James Call, 214 Sypherd Dr., Newark, Del.  
19711
16. Odessa-St. Paul's LM P Mrs. Wilbur Wilhelm, R.D., Middletown,  
Del. 19709  
RM William J. Buckworth, Odessa Heights,  
Odessa, Del. 19730
17. St. Georges-  
Dela. City LM Mrs. I. P. Cornog, Delaware City, Del.  
19706  
RM P Mrs. Raymond Reynolds, St. Georges, Del.  
19733

18. Townsend LM P Mrs. Mabel Beardsley, Townsend, Del. 19734  
RM Mrs. Alice Alfree, RFD, Townsend, Del. 19734
19. Townsend Circuit LM P Mrs. Hattie Caulk, Townsend, Del. 19734  
RM
20. Wilmington-  
Aldersgate LM P Harvey E. Hall, 1 Lone Acre Rd., Deer-  
hurst, Wilmington, Del. 19803  
LM P Fletcher Condit, 2504 Ebright Rd., Wil-  
mington, Del. 19803  
LM Robert Faust, 103 Pierce Rd., Deerhurst,  
Wilmington, Del. 19803  
RM Edward W. Schneider, Jr., 227 Florence  
Ave., McDaniel Crest, Wilmington, Del.  
19803  
RM Daniel Vaughn, 36 Paxon Dr., Penarth, Wil-  
mington, Del. 19803  
RM Vernon Huber, 207 Pinehurst Rd., Fairfax,  
Wilmington, Del. 19803
21. Wilmington-  
Brandywine LM P Aubrey Norton, 1601 Shadybrook Rd.,  
Greenmeadow, Wilmington, Del. 19803  
LM P Robert Reber, 1214 Kynlyn Dr., Kynlyn,  
Wilmington, Del. 19809  
RM  
RM
22. Wilmington-  
Calvary LM P Raymond E. Reynolds, 2304 Henlopen Ave.,  
Kiamensi, Wilmington, Del. 19804  
RM Paul W. Jenkins, Sr., Apt. 212, 314 Shipley  
Rd., Wilmington, Del. 19809
23. Wilmington-  
Cedars LM Mrs. Paul Kriznuski, 209 Jackson Ave.,  
Cedars, Wilmington, Del. 19808  
RM Miss Judy Gibbons, St. Georges, Del. 19733
24. Wilmington-  
Chester-Bethel LM P James Hall, 8 Bandur Ct., Afton, Wilming-  
ton, Del. 19803  
RM Ralph Jarrell, 2116 Foulk Road, Wilming-  
ton, Del. 19803
25. Wilmington-  
Christ LM P Leonard E. Barnes, 5 N. Clifton Ave.,  
Roselle, Wilmington, Del. 19805  
RM William A. Fincher, Jr., 1021 Dettling Rd.,  
Woodland Heights, Wilmington, Del.  
19805
26. Wilmington-  
Coleman LM Mrs. Lillian Watson, 413 Robinson Dr.,  
Dunleith, Wilmington, Del. 19801

- RM Mrs. Lula Bunting, 463 Anderson Dr., Dun-  
leith, Wilmington, Del. 19801
27. Wilmington-  
Eastlake LM P Earl R. Bennett, 3011 Washington St.,  
Wilmington, Del. 19802  
RM Lawrence S. Gibson, 115 West 19th St.,  
Wilmington, Del. 19802
28. Wilmington-  
Ezion LM P Mrs. Lois Billings, 26 E. 23rd St., Wilming-  
ton, Del. 19802  
RM Mrs. Sudonia Holland, 415 Sherman Ave.,  
Wilmington, Del. 19804
29. Wilmington-  
Grace LM P Joseph Brosius, 324 Marshall St., Kennett  
Square, Pa. 19348  
LM J. M. Brentlinger, Jr., Rt. 100 & Bullock  
Rd., Chadds Ford, Pa. 19317  
RM Mrs. S. C. Sparklin, 1320 Delaware Ave.,  
Wilmington, Del. 19806  
RM Dr. James Werntz, 801 Wilson Road, Wil-  
mington, Del. 19803
30. Wilmington-  
Harrison Street LM Marvin W. McKay, 404 West 35th St., Wil-  
mington, Del. 19802  
RM Mrs. Harry B. Hygate, 729 Nottingham Rd.,  
Wilmington, Del. 19805
31. Wilmington-  
Haven LM Mrs. Blanche Cuff, 303 West 26th St., Wil-  
mington, Del. 19802  
RM P Mrs. Essie Ridout, 32 Oakmont Dr., Oak-  
mont, New Castle, Del. 19720
32. Wilmington-  
Hillcrest-  
Bellefonte LM P James Mullikin, 2317 Market St., Wilming-  
ton, Del. 19802  
RM Frank Colbourne, 1109 Marsh Rd., Wil-  
mington, Del. 19809
33. Wilmington-  
Holly Oak LM P Mrs. Clara Friedel, 25 Delaware Avenue,  
Gwinhurst, Wilmington, Del. 19809  
RM Edwin Kimball, 302 Holly Oak Road, Wil-  
mington, Del. 19809
34. Wilmington-  
Marshallton LM Richard Larkin, 3806 Eunice Ave., Dun-  
linden, Wilmington, Del. 19808  
RM P Mrs. Elizabeth Bowers, 4011 Delaware St.,  
Marshallton Heights, Wilmington, Del.  
19808

35. Wilmington-McCabe  
LM P Robert B. Nelson, 615 West 26th St., Wilmington, Del. 19802  
RM Mrs. F. Clifford Kirk, 3223 Washington, St., Wilmington, Del. 19802
36. Wilmington-Mt. Carmel  
LM Mrs. Mattie Love, 115 Jackson St., Wilmington, Del. 19805  
RM Mrs. Thelma Evans, 400 Bethune Dr., Dunlieth, Wilmington, Del. 19801
37. Wilmington-Mt. Joy  
LM P Mrs. Trafina Wilson, 1116 B St., Wilmington, Del. 19801  
RM
38. Wilmington-Mt. Lebanon  
LM Mrs. O. E. Mangum, 2407 Matwood Dr., Graylyn Crest, Wilmington, Del. 19803  
RM Mrs. Betty Olmsted, 227 Lyndhurst, Ave., McDaniel Crest, Wilmington, Del. 19803
39. Wilmington-Mt. Salem  
LM P Clinton H. Brown, 9 N. Clifton Ave., Roselle, Wilmington, Del. 19805  
RM Howard N. Leverage, R.D. 1, Chadds Ford, Pa. 19317
40. Wilmington-Penie!  
LM P Darrell Long, 700 Newport Pike, Silview, Wilmington, Del. 19804  
RM Albert Bergez, 101 Harbeson Place, Glenville, Wilmington, Del. 19804
41. Wilmington-Peninsula  
LM P Gilbert S. Scarborough, Jr., 10 Tenby Dr., Perth, Wilmington, Del. 19803  
RM E. Layton Hill, 16 Finney Rd., Penn Acres, New Castle, Del. 19720
42. Wilmington-Richardson Park  
LM J. E. Cummings, Jr., 402 W. Summit Ave., Wilmington, Del. 19804  
RM P J. Robert Ashton, 410 Atkinson Dr., Westview, Wilmington, Del. 19804
43. Wilmington-St. Mark's  
LM P Joseph Core, R.D. #4, Box 172, Elkton, Md. 21921  
RM Mrs. Mary Core, R.D. #4, Box 172, Elkton, Md. 21921
44. Wilmington-St. Paul's  
LM P Clifford T. Foster, Jr., 125 West 37th St., Wilmington, Del. 19802  
RM L. LeRoy Horne, 1611 Walton Rd., Mayfield, Wilmington, Del. 19803

45. Wilmington-Silverbrook  
LM P T. Henry Honeychurch, 608 N. Bancroft Parkway, Wilmington, Del. 19805  
RM Miss M. Grace Riggan, 437 S. Union St., Wilmington, Del. 19805
46. Wilmington-Simpson  
LM Elwood Brooks, 239 Meadowbrook Ave., Wilmington, Del. 19804  
RM Mrs. Helen V. Powell, 205 Harrison Avenue, Wilmington, Del. 19804
47. Wilmington-Skyline  
LM P Mrs. Jerry Chapman, 5429 Crestline Rd., Hills of Skyline, Wilmington, Del. 19808  
RM Edward Broadbent, 2704 Keswick Ct., Highlands of Heritage Park, Wilmington, Del. 19808
48. Wilmington-Union  
LM P Earl Short, 2806 Faulkland Rd., Wilmington, Del. 19808  
RM A. Frank Chapman, 2417 Brookshire Rd., Chatham, Wilmington, Del. 19803

III  
**DAILY PROCEEDINGS**  
**Official Journal**

---

**FIRST SESSION—TUESDAY MORNING**

**HOLY COMMUNION AND MEMORIAL SERVICE:** The Sacrament of Holy Communion and the Memorial Service were conducted, Bishop John Wesley Lord, officiating, assisted by the District Superintendents and the Chairman of the Committee on Memorial Service. W. Daniel Rich presented the names of deceased ministers and their wives and we paused in loving memory of those who during the Conference year have been translated to their heavenly home and whose names have been transferred to the eternal records of the church Triumphant.

**Ministers:**

J. R. Bicking	William E. Marks
Roy S. Ennis	W. C. R. Mills
Harold Fordham	George H. Pigueron, Jr.
J. Leas Green	Carson J. Williams
Robert E. Green	

**Ministers' Wives and Widows**

Mrs. Emma Barrett	Mrs. Elma N. Louhoff
Mrs. Ada S. Bond	Mrs. Elizabeth Parker
Mrs. J. M. Dickey	Mrs. Lena M. Purnell
Mrs. Seldon G. Dix	Mrs. Rose M. Shockley
Mrs. John T. Graham	Mrs. M. E. Wheatley
Mrs. Grace L. Jones	

Thomas H. Pendleton gave a Memorial Address.

Altar flowers were presented by the Peninsula Conference Ministers' Wives Association to the Glory of God and in memory of the deceased members of the Conference Ministerial families.

**OPENING:** The Peninsula Annual Conference convened in its thirtieth session in Asbury United Methodist Church, Salisbury, Maryland, May 13, 1969 at 10:00 A.M., Bishop John Wesley Lord presiding.

**ROLL CALL—**Registration cards were collected by ushers.

Present: Ministers 241      Laymen 162

**ORGANIZATION MOTION:** The following motion was presented by Walter L. Beckwith, Secretary, and was adopted by the Conference:

1. The bar of the Conference includes the first twenty pews on the main floor of the Sanctuary.

2. That the printed program be the program of the Conference subject to necessary changes.
3. The Committee on approval of the Journal: Abraham R. Carey, C. Chapman Herrman, Jr., and Willard L. Robinson.
4. The roll call be taken by all members signing cards and passing them to the aisle at the close of this report, to be collected by the ushers.
5. Ted Schiller be named reporter for Together, other church papers, and press contact with the secular communications media.
6. The Conference Minutes be made the Official Journal of the Conference and the Secretary be authorized to edit and condense the same.
7. The Secretary send greetings to all members not able to attend the Conference Session on the report of such cases by the District Superintendents.
8. Members may be excused from sessions upon report to their Superintendents or the Secretaries.
9. The Commissions and Committees as printed in the Minutes become the Commissions and Committees of the Conference with such corrections as need be made.
10. Motions on the floor must be presented to the Secretary on forms provided for this purpose.
11. The Committee on Approval of the Journal is to present its report immediately after the opening of the Conference Session each morning.
12. When the customary drafts are received from the Chartered Fund and Publishing House, they shall be endorsed and turned over to the proper treasurer.
13. That Kenneth M. Dickey be named Chairman of Ushers and Door-keeper for Executive Session and that George O. Commodore be named his assistant. That they be assisted by the following members for this session:

William T. Archer, Jr.  
 Alexander L. Boda  
 Conrad M. Cohen  
 Charles G. Hurlock  
 George P. Kirk  
 Charles M. Moyer  
 Romie H. Payne, Jr.  
 Roy B. Phillips

Charles H. Poukish  
 Dale R. Pruett  
 Carroll Scott  
 Curtis W. Smith  
 William H. Smith  
 Harold P. Spedden  
 Lawrence E. Staton

WELCOME: J. Robert Mackey, host pastor, welcomed the Annual Conference to Asbury United Methodist Church.

ASSOCIATE MEMBERSHIP: On recommendation of David W. Baker, Conference Chairman of the Board of Ministry, the following clergy were presented to be elected to be associate members of the Annual Conference:

George William Bishop  
 Claude Carroll Brown  
 Commander Rayfield Bryant  
 Jacob Conwell Caulk  
 James Allen Conway  
 Robert Wayne Dennis  
 William Joseph Garrett  
 Herbert Henry Gladden  
 Thaddeus Hackett

James Joseph Hilbert  
 Edward Hazel Jackson  
 Emerson McDonald Jolly  
 Jeremiah Richard Lee  
 David Thomas Lewis  
 Walter James Mills  
 Vinton Downes Shufelt  
 Cyrus Martin Stafford  
 George Wellington Taylor

TRANSFERS: The following transfers were announced by Bishop John Wesley Lord:

Transferred Out:	To Conference:	Effective:
Robert H. Stine	Rocky Mountain Conference	June 11, 1968
Elwood B. Eckhart	Eastern Conference United Meth. Church	Sept. 1, 1968
Theron C. Farmer, Jr.	Baltimore	Sept. 1, 1968
Richard S. Gibson	West Virginia	Sept. 1, 1968
Jackson Burns	New England	Oct. 15, 1968
David L. Griffith	Western Pennsylvania	May 13, 1969
David A. Highfield	Baltimore	May 13, 1969
Thomas H. Pendleton	Southern New Jersey	May 13, 1969
Edward P. Wimberly	New England	May 16, 1969
Transferred In:	From Conference:	Effective:
Frederick C. Seyfert, Jr.	Eastern (E.U.B.)	July 1, 1968
Dennis N. McLain	Minnesota	Sept. 1, 1968
David Riffe	Western No. Carolina	Sept. 1, 1968
Frederick Bruner	Philadelphia	May 1, 1968
Chester Hustead	Troy	May 13, 1969
Everett Isaacs	Iowa	May, 1969

COMMITTEE ON INVESTIGATION: The following Committee on Investigation was nominated by Bishop John Wesley Lord and elected by the Conference.

Elders:  
 George W. Goodley  
 W. Hayward Greene  
 J. Robert Mackey  
 Robert Van Cleaf  
 James J. Von Hagel

Reserves:  
 Frank H. Buckley  
 E. C. Hackshaw  
 Charles M. Moyer  
 Richard Stazesky  
 Gary W. Trail

COMMITTEE ON LAY WORKERS: The following committee on Lay Workers was nominated by Bishop John Wesley Lord:

Clergymen:  
 Howard Bailey—Dover  
 Richard Hamilton—Wilmington

Laymen:  
 Theodore Briggs—Dover  
 Sylvanus Browne (Mrs.)—  
 Centreville



Clergymen:  
Daniel Rich—Salisbury

Laymen:  
Elvin Cavanaugh—Wilmington  
Olive Cook (Miss)—Wilmington  
Naomi Gaines (Mrs.)—Wilmington  
Nancy Osgood (Miss)—Wilmington  
G. Steele Phillips (Mrs.) Vienna  
Jesse Stevens (Miss)—Seaford  
Martin Zimmerman—Easton

Theodore Briggs was requested to convene this committee for the election of officers.

**DISTRICT SUPERINTENDENTS' REPORTS:** A composite report of the District Superintendents of the Peninsula Conference was presented by Daniel L. Ridout, Chairman of the Cabinet. Summary reports of the work of the Districts were distributed to the Conference to be printed in the Journal.

**CHARACTER:** The disciplinary question regarding the character was asked by Bishop Lord. Dr. Ridout replied that no charges were pending against any member of the conference.

**MINUTES OF THE CORPORATE SESSION OF THE MUTUAL RELIEF ASSOCIATION OF THE PENINSULA ANNUAL CONFERENCE, INC.**

The Board of Directors of the Mutual Relief Association met on May 12, 1969 at Salisbury, Maryland and made its report to the Corporate Session meeting on May 13, 1969 at Asbury Church, Salisbury, Maryland.

The record of the past Conference Year shows that four death claims were paid and that there are now 52 members of the Association.

The following nominations are hereby presented to the Corporate Session:

For directors, with terms expiring in 1972:

Walter A. Donaway  
George W. Goodley  
Edwin C. Thomas

For unexpired term of George H. Pigueron, deceased, ending 1971:

William H. Owens  
For President—Edwin C. Thomas  
For Vice-President—Abraham R. Carey  
For Secretary-Treasurer—George W. Goodley

Respectfully submitted:

GEORGE W. GOODLEY,  
Secretary

**COMMITTEE ON JOURNAL:** W. H. Revel, Jr. Chairman of Committee on Journal presented the following motions which were approved by the Conference:

1. Be it resolved that all recommendations as to change in format and policy regarding data to be included in the Journal be referred to the Committee on Journal for study and recommendation before action by the Conference.

2. Whereas there is a permanent record of expressions of the Conference since all sessions are recorded on tape—therefore—  
Be it resolved that only such motions as are carried and/or passed by the Conference shall be included in the Journal.

**ADJOURNMENT:** Announcements were made and Conference adjourned with Rev. James W. Elbert pronouncing the benediction.

**SECOND SESSION—TUESDAY AFTERNOON**

**OPENING:** Conference convened at 2:30 P.M., Bishop John Wesley Lord presiding.

**CONFERENCE COUNCIL:** The report of the Conference Council was presented by Richard C. Stazesky and adopted by the Conference.

**PRESENTATION:** Dr. James H. Davis who conducted a survey on "Project Feedback" reviewed his report on "Attitudes Toward Giving" to the Peninsula Conference. His report was received by the Conference and approved.

**HOSPITALS AND HOMES:** The report of Hospitals and Homes was presented by Brooks E. Reynolds, and adopted by the Conference.

**PRESENTATION:** S. Wallace Watson, interim Executive Director of Board of Peninsula Methodist Homes and Hospitals, Inc. gave his report which was adopted by the Conference.

**PRESENTATION:** A film describing the facilities provided and the life in the home was presented by Mr. Watson.

**PRESENTATION:** Arthur H. Hudson, a long-time resident of The Country House was presented and expressed his delight at the privilege of being a resident of the home.

**RESOLUTION:** The following resolution was presented by Richard Hicks and adopted by the Conference on a count vote. In Favor—98 Opposed—72

Whereas the reference to Black Methodists for Church Renewal in the District Superintendents' report may have been misunderstood or misinterpreted by members of this Annual Conference who are also members or supporters of Black Methodists for Church Renewal, its goals and strategy for attaining those goals, and Whereas the report may be interpreted by others outside this Conference to imply our rejection of Black Methodists for Church Renewal, its goals and strategy—Therefore, be it resolved that this Annual Conference go on record as supporting Black Methodist for Church Renewal whose primary role is that of a renewing agent in the Church.

**BOARD OF CHILD CARE:** Claude F. Libis, Executive Director, presented the report of the Board of Child Care which was adopted by the Conference. Mr. Libis addressed the Conference regarding the work of the home.

**MOTION:** On a motion of Richard Stazesky the Conference voted to adjourn at 5 P.M.

**SOCIAL CONCERNS:** Clayton Hammond presented the report of the Board of Social Concerns including the recommendation in the report on Human Relations and Economic Affairs.

**MOTION:** The following motion was presented by R. Jervis Cooke.

I move that the report of the Board of Christian Social Concerns be referred to the Conference Program Council for study and recommendation to the next conference.

**AMENDMENT:** The following amendment was presented by Robert Reber.

I would amend the motion of Mr. Cooke by excepting the last resolution which needs immediate action.

**ADJOURNMENT:** The hour set for Conference adjournment arrived and Conference adjourned leaving the completion of the report for a later date. Bishop John Wesley Lord pronounced the Benediction.

#### **EVENING SERVICE—TUESDAY EVENING 8:00 P.M.**

Musical Program by Youth Choirs of Asbury United Methodist Church—8:00 P.M.

**RECEPTION FOR THE CONFERENCE** at 8:30 P.M. in Asbury Fellowship Hall.

#### **THIRD SESSION—WEDNESDAY MORNING**

**OPENING:** Conference convened at 9:00 A.M., Bishop John Wesley Lord presiding.

**COMMITTEE ON JOURNAL:** The report of the Committee on Journal was made by Abraham Carey, finding the Journal correct for the first and second sessions. His report was accepted and the Journal approved by the Conference.

**ORDER OF THE DAY:** The following motion was made by Abraham Carey and adopted by the Conference: "I move that we immediately accept as the order of the day the Report of the Board of Christian Social Concerns."

**MOTION:** The following motion was presented by Robert E. Reber and accepted by the Conference: "Upon further consideration and reflection I would like to withdraw my motion to amend the motion of Jervis Cooke's regarding The Board of Christian Social Concerns."

**PRESENTATION:** Clyde Bishop the representative of the Project Equality of the Delmarva Peninsula was presented and addressed the Conference concerning their work.

The motion of R. Jervis Cooke presented in Tuesday afternoons session regarding the referral of the report of Christian Social Concerns to the Conference Program Council for study and recommendation to the next Conference was adopted.

**PRESENTATION:** Clayton Hammond presented Mr. Paul Phillips a member of the Advisory Committee of the Department of Agriculture who addressed the Conference stressing the importance of farm legislation and the need for the United Methodist Church to present an organized voice in this matter.

**PRESENTATION:** Abraham Carey the new President of Committee on Social Concerns was presented. The report of Christian Social Concerns exclusive of the portion referred to the Conference Council was adopted.

**NOMINATING COMMITTEE:** Frank Chapman, Conference Lay Leader, presented the report of the Committee on Nominations. By action of the Annual Conference the report was returned to the Committee for correction. The final report to be approved later.

**MOTION:** The following motion was made by W. Hayward Greene and adopted by the Conference. "I move that a survey be made by the program council that would indicate the interest of members of the Conference in their participation in the various Boards and Agencies of the Conference.

**PRESENTATION:** Bishop Edgar A. Love and Mrs. Love were presented to the Conference. Bishop Lord extended the privilege of the chair to Bishop Love who addressed the Conference.

#### **WESLEY COLLEGE ANNUAL CORPORATE SESSION**

##### **Report of the Secretary**

Wesley College Corporate Session  
Asbury United Methodist Church  
Salisbury, Maryland  
May 14th - 10:50 A.M.

The meeting convened at 10:50 A.M. by the Vice-Chairman of the Board of Trustees, O. H. P. Baldwin.

Mr. Baldwin presented excerpts from the report of the Chairman, William H. Cantwell, stating expressions of gratitude to the Conference.

Dr. Robert H. Parker, President of the College:

Acknowledging the continuing support of the Conference, Dr. Parker reflected on the student life at the College. While student unrest is increasing there are no serious problems. The College is responding to the students with representation on all committees including representation on the Board of Trustees by the Presidents of the Student Government and Student Christian Association. Progress is being made through appropriate committees for a society form of government initiated and carried on by the student body in cooperation with the administration and faculty.

Dr. Parker then made a statement in regard to the earnest desire on the part of the College for an integrated faculty and student body, stating "We are doing all we can." The use of scholarship help, provided from available reconciliation funds, have led to the enrollment of two students toward this goal.

Solomon Thonde was then introduced to the Conference. Mr. Thonde is completing two years of study at Wesley College, coming from the country of Kenya.

Mr. Baldwin then introduced David W. Baker, Chairman of the Nominating Committee, who presented the following persons for Trustees, with terms to expire in 1973:

## Ministers

Paul E. McCoy  
Daniel L. Ridout  
Howell O. Wilkins

## Laymen

The Hon. Vernon B. Derrickson  
Ira T. Ellis  
John T. Holt  
W. Orville Daisey  
The Hon. Reynolds du Pont  
Henry A. Thouron

After a second, the Secretary was authorized to cast the ballot of election.

Following an expression of appreciation by Thomas Short for the work done at Wesley College, the meeting was adjourned on motion by R. J. Cooke, seconded by Robert Reber.

R. P. WHITLOCK, Secretary

**TRUSTEES:** The Report of the Conference Board of Trustees was presented by William H. Revel, Jr., Chairman, and adopted without being read.

**PRESENTATION:** Dr. John L. Knight, President of Wesley Seminary, Washington, D. C. was presented and addressed the Conference. Dr. Knight emphasized that there is an encouraging increase in enrollment in our Seminaries.

**THE WOMEN'S SOCIETY OF CHRISTIAN SERVICE:** The report of the Women's Society of Christian Service was presented by Mrs. William J. Garrett, Conference President, and adopted by the Conference. Mrs. Garrett briefly addressed the Conference.

**BOARD OF LAITY:** The Report of the Board of Laity was presented by Frank Chapman, Conference Lay Leader and adopted by the Conference.

**EVANGELISM:** The report of the Board of Evangelism was presented by Willard Robinson and adopted by the Conference.

**SECRETARY OF EVANGELISM:** On recommendation of the Board of Evangelism W. Hayward Greene was elected Conference Secretary of Evangelism.

**EDUCATION SOCIETY:** The report of the Conference Education Society was made by J. Gordon Stapleton in the absence of Thomas Lodge. The report was adopted by the Conference.

**EDUCATION:** The report of the Board of Education was made by Alton S. Miller.

**PRESENTATION:** Howard Baily, Associate Executive Secretary reported on General Church School Work and Leadership Education. Donald Hurst reported on Family Life; Howard Gordy, Chairman of Committee on Higher Education; Thomas Kelby, Assistant Director of Camp Pecometh; and Walter Stone, Executive Secretary of the Conference Board of Education were presented and addressed the Conference. Walter Stone announced that Thomas Kelby would replace Kirby Krams as Youth Director. The report of the Board of Education with resolutions was adopted by the Conference.

## INSPIRATIONAL ADDRESS

Professor Howard L. Cornish, Director of Morgan State College Christian Center, was presented and gave a very inspiring and challenging address.

**ADJOURNMENT:** At the close of Dr. Cornish's address Conference adjourned with prayer and Benediction by Bishop Edgar A. Love.

## FOURTH SESSION—WEDNESDAY AFTERNOON

Conference convened at 2:30 P.M. with Bishop John Wesley Lord presiding.

**PRESENTATION:** C.C. Chilcutt, Lay Leader at Easton District was presented. Mr. Chilcutt presented Howard Amoss with a gift from the constituency of the Easton District expressing their love and affection. The gift was gratefully received.

**WORLD SERVICE AND FINANCE:** The report of the World Service and Finance Committee was presented by Otis Figgs, Chairman, and adopted as amended by the Annual Conference. (See amended report in Reports of Boards, Commissions, and Committees.)

**MOTIONS:** The following motions from the Board of Ministry were presented by David W. Baker and adopted by the Conference: Moved, seconded and unanimously adopted by the Board of Ministry that the Peninsula Conference accept the Ministerial Education Fund and that the World Service and Finance Commission include in the 1970 budget an amount which is no less than that which we are presently giving for Ministerial Education; and, further, that by the end of the present quadrennium, the full apportionment from the general church for Ministerial Education be accepted. Moved, seconded and unanimously adopted by the Board of Ministry that on all material issued by the Treasurer's Office regarding the 1970 budget, that a footnote be included which will state that the apportionment from the general church to the Peninsula Conference for Ministerial Education is \$83,150 as recorded in the pre-conference journal.

**BUDGET:** The budget as presented by the World Service and Finance Committee was adopted by the Conference.

**PRESENTATION:** Thomas Short, Chairman of the Commission on Ecumenical Affairs presented the following judicatory representatives to the Conference who addressed the Conference:

The Rev. Arthur Bebee—	Church of God
The Rev. H. T. Bessellieu—	African Methodist Episcopal
The Rev. Leslie Caperoon—	Christian Churches (Disciples)
The Rev. Howard Clark—	Superintendent of Schools Wilmington Diocese Roman Catholic
The Rev. Raymond H. Hartzell—	Lutheran Church in America

The Rev. Victor Kusik—	Episcopal Church Diocese of Delaware
The Rev. James Lappen—	United Presbyterian
The Rev. Kenneth C. Martin—	Church of the Brethren
The Rev. Dr. Martin Pock—	Lutheran Church Missouri Synod
The Rev. Paul J. Taggart—	Roman Catholic Church Diocese of Wilmington
The Rev. A. A. Watson—	Southern Baptist

**PRESENTATIONS:** Samuel Snyder and Donzel Wildey of the Councils of Churches of Maryland and Delaware presented their reports and addressed the Conference.

**ECUMENICAL AFFAIRS:** The report of the Committee on Ecumenical Affairs was presented by Thomas Short, Chairman, and adopted by the Conference.

**MOTION:** On the motion of Thomas Short the secretary was instructed to send a communication to George Taylor, Bishop of the Diocese of Easton expressing regret regarding his illness and his inability to attend the evening program.

**TREASURERS REPORT:** John F. Kelso, Treasurer, presented his report which was adopted by the Conference.

**ADJOURNMENT:** By action of the Conference the hour of adjournment was set at 5 P.M.

**PENSIONS:** The report of the Board of Pensions was presented by William Bundick and with an addition requested by the Board was adopted by the Conference. (See amended report in Reports of Boards, Commissions, and Committees.)

**PRESENTATION:** Allan Mays, a member of the General Board of Pensions was presented and addressed the Conference.

**PRESENTATION:** Howell Wilkins presented Vilem Schneeberger, Superintendent of the United Methodist Church of Czechoslovakia who addressed the Conference.

**MISSIONS:** The report of the Board of Missions was presented by Wayne Cuff.

**MOTION:** William Hemphill, Jr. presented the following motion which was adopted by the Conference: "I move that Recommendation No. 3 of the Missions Report be referred to the World Service Commission and be studied and findings reported upon next Conference."

**CONFERENCE MISSIONARY SECRETARY:** On recommendation of the Board of Missions Richard Bailey was elected Conference Missionary Secretary.

**BOARD OF MISSIONS:** The report of the Board of Missions was adopted as amended.

**METHODIST ACTION PROGRAM:** The report of the Methodist Action Program was presented by Richard Stazesky and received.

**RELATIONSHIP TO CHAPLAINS:** The report of the Committee on Relationship to Chaplains was presented by Abraham Carey and adopted by the Conference.

**MOTION:** The following motion was presented by Abraham Carey and adopted by the conference: "I move that the Peninsula Annual Conference of the United Methodist Church express a congratulatory message to Chaplain Edward Johnson Hemphill for receiving the Reserve Officers Association's Chaplain of the Year Award, Feb. 21, 1969." Captain Edward Johnson Hemphill

**WASHINGTON AREA INFORMATION:** The report of the Committee on Washington Area Information was presented by Olin Shockley and approved by the Conference.

**PRESENTATION:** Chaplain George Reed of the Eastern Shore State Hospital, Cambridge, Maryland was presented and addressed the Conference.

**MOTION:** The following motion was presented by John Randolph and adopted by the Conference: "I move that the Report of the Committee on Enlistment be made the first item of business on the Agenda for Thursday, May 15, 1969."

**ADJOURNMENT:** Conference adjourned with Edward Thomas pronouncing the Benediction.

#### EVENING SERVICE—WEDNESDAY EVENING, 8:00 P.M.

**ECUMENICAL WORSHIP SERVICE—**Speaker Rev. Joseph Connally, Saint Katherine's Roman Catholic Church, Baltimore, Maryland.

#### FIFTH SESSION—THURSDAY MORNING

**OPENING:** Conference convened at 9:00 A.M. Bishop John Wesley Lord presiding.

**COMMITTEE ON JOURNAL:** Willard L. Robinson, Jr. reported for the Committee on Journal, approving the journal as corrected for the Third and Fourth Sessions. His report was accepted and the Journal approved by the Conference.

**MOTION:** On the motion of Willard L. Robinson, Jr., the Conference granted permission to the Committee on Journal to approve the minutes of the remaining sessions without reporting to the Conference.

**RESOLUTION:** The following resolution was presented by William O. Hackett and adopted by the Conference. Whereas Bishop John Wesley Lord has served his church faithfully in the capacity of Bishop for the last twenty years and has earned the love and respect of fellow Christians throughout United Methodism and the world community, and has recently been fittingly recognized for his extraordinary accomplishments in the service of the church by election to the position of President-elect of the Council of Bishops of the United Methodist Church.

Therefore, be it resolved that the Peninsula Annual Conference officially expresses its congratulations, admiration, support and fond affection to Bishop John Wesley Lord and his beloved wife, Margaret Lord.

**GREETINGS:** William O. Hackett presented the following letter of greetings from Lewis R. Dennis which was accepted with appreciation by the Conference:

"Greetings! I shall miss the privilege of being with you. With deep regret I find that physically I am unable to attend.

May the blessing of God's presence be with you as you plan to meet the unprecedented challenge of the new year!"

**ENLISTMENT:** The report of Committee on Enlistment was presented by Harold Walton and adopted by the Conference.

**PRESENTATION:** Dayton E. McClain, retired minister of the Conference, residing now in Florida, was presented by Bishop Lord. Since it was Rev. McClain's birthday the Conference greeted him with the song "Happy Birthday."

**PUBLISHING INTEREST:** Ralph Ellis presented the report of the Committee on Publishing Interest.

**PRESENTATION:** A. L. Choin was introduced and presented a check from Cokesbury in the amount of \$13,357.00. William F. Dunkle III, newly appointed representative of Cokesbury in Richmond, Virginia was presented to the Conference. C. Lee Driggs the new regional manager of Cokesbury in Richmond, Virginia was presented and addressed the Conference.

**STATISTICAL REPORT:** The Statistical Report was presented by Perry O. Hill, Conference Statistician and adopted by the Conference.

**TOWN AND COUNTRY COMMISSION:** The report of the Town and Country Commission was presented by Charles E. Barton, Jr. and adopted by the Conference.

**RETREAT CENTER:** The report of the Committee on Retreat Center was presented by R. Jervis Cooke and adopted by the Conference.

**HISTORIC SOCIETY:** The report of the Historic Society was presented by Paul Reynolds due to the absence of Clinton Brown and was adopted by the Conference.

**WORSHIP:** The report of the Commission on Worship was presented by Edwin C. Thomas and adopted by the Conference.

**STEWARDSHIP:** Richard M. Bailey presented Dr. Hilbert Berger of the General Board of Laity. Dr. Berger gave a very challenging and inspiring address on the subject of Stewardship.

**CHURCH PROPERTY:** The following resolution was presented by Howard M. Amoss and adopted by the Conference: Whereas the Wesley Church of Church Creek Easton District 6 resident members, has provided no regular worship services for years, is unable to maintain buildings and other churches are available to serve, therefore be it resolved that Wesley Church be declared abandoned and be sold with the proceeds paying this Church's indebtedness to Waugh Church of Cambridge and St. Paul's Church of Harrisville and the balance applied to the building of the new parsonage planned by the Cambridge Circuit.

**PRESENTATION:** Hartwell Chandler presented Richard Bailey who addressed the Conference bringing us up to date on the fund for Reconciliation.

**MOTION:** The following motion was presented by Richard R. Bailey and adopted by the Conference: Be it resolved that if any surplus funds be received from Annual Conference offerings that they be designated to the World Student Scholarship Fund to pay the expenses of Mr. Udeke Johnson

Udeke to attend his son's graduation at Delaware State College in June.

**BOARD OF MINISTRY:** The report of the Board of Ministry was presented by David W. Baker and adopted by the Conference.

**REGISTRAR:** C. Edwin Lasbury, Registrar, was introduced and presented the report of the Board of The Ministry. (For report see Disciplinary Questions.)

**RECOGNITION OF RETIRING MINISTERS:** The names of those receiving retired relation this year were called and the Bishop presented the following with certificates and badges for their loyal and devoted service to the church.

Laurence C. Brown  
W. I. Collins  
Clarence J. Fox  
William A. Hill

Milton Milliner  
Maxwell Roberts  
Joseph B. Vaughn

who addressed the Conference. This year a badge was included for the faithful wives who had served with them.

**MOTION:** The following motion was presented by Thomas C. Short and adopted by the Conference: Resolved, that the Commission on World Service and Finance study the possibility of allowing monies given by the local church for their pastor's continuing education to be a deductible item in their apportionments and report on this study at the 1970 Peninsula Annual Conference Session.

**PRESENTATION:** Charles Covington presented Kover M. Hudson, Lay Member from the Rehoboth Church. Mr. Hudson presented the following invitation: "The 1970 Annual Conference will be held May 26-29, as approved by the action of this Conference. On behalf of the Rehoboth Beach Chamber of Commerce, the Council, and the Epworth United Methodist Church, we extend a cordial invitation for the 1970 Annual Conference to be held in Rehoboth Beach, Delaware.

**ADMISSION IN FULL:** The class to be admitted to full membership was presented to Bishop Lord who asked the required disciplinary questions. Proper answers were given. Bishop Lord addressed the group.

**NOMINATION:** Frank Chapman Conference Lay Leader completed the report of the Committee on Nominations which was adopted by the Conference.

**MOTION:** John A. Irwin presented the following motion which was adopted by the Conference: Be it resolved that the following paragraph of the 1956 Journal, pages 51 and 52 be incorporated in Section IX Miscellaneous, Conference Rules of Orders. "That no member of any Board, Committee, or Commission shall serve more than two consecutive quadrenniums on said Board, Committee or Commission and shall be ineligible to be re-elected until after one Quadrennium has elapsed except members of boards, committees or commissions elected for three year terms may serve three consecutive terms and shall be ineligible to be reelected until after one term has elapsed and except that when a member is elected to fill an unexpired quadrennium or term he may complete the unexpired quadrennium or term and serve not more than one additional consecutive quadrennium or term.

No member of the Conference, Lay or ministerial shall be elected to serve on more than two Boards, Committees or Commissions concurrently, except the committees elected or appointed for the Annual Conference session only, district committees whether or not elected by the Annual Conference and the quadrennial committee on the local church. The distribution of membership shall be according to Districts three laymen and three ministers as nearly as possible to each District.

**MOTION:** The following motion was presented by William O. Hackett and adopted by the Conference: "I move that Section IV of both the 1969 and 1970 budgets entitled "Debt Retirement" become line item "P" under Section I Administration - Conference."

**MOTION:** Richard Stazesky presented the following motion which was adopted by the Conference: Resolved that the Program Council restudy the structure of the Nominating Committee of the Annual Conference and report its findings at the 1970 Annual Conference Session.

**PASTORAL RECORD:** William Hudson, Chairman of the Committee on Pastoral Record of Approved Supply's presented his report. The report was adopted with a recommendation that it be subdivided into the new groups as provided by the discipline.

**MOTION:** William Hemphill, Jr. presented the following motion which was adopted by the Conference: That all approved supply pastors retiring in 1969 and all previously retired supply pastors continue to be listed under that category in the Conference Journal.

**COURTESIES AND RESOLUTIONS:** The report of the Committee on Courtesies and Resolutions was presented by George O. Commodore and adopted by the Conference.

#### PROPOSED CONSTITUTIONAL AMENDMENT

##### NO. 1

###### The United Methodist Church

The 1968 Uniting Conference of the United Methodist Church voted to recommend to the members of the Annual Conferences as a proposed amendment to the Constitution of The United Methodist Church, the following:

That Paragraph 12, Article I which reads as follows:

"The General Conference shall be composed of not less than 600 nor more than 1,000 delegates, one half of whom shall be ministers and one half lay members, to be elected by the Annual Conference." be amended to read:

"PARAGRAPH 12 ART. I. 1. The General Conference shall be composed of not less than 600 nor more than 1,000 delegates, one-half of whom shall be ministers and one-half lay members. 2. Delegates shall be elected by the Annual Conferences except that delegates may be elected by other autonomous Methodist churches if and when the General Conference shall approve concordats with such other autonomous Methodist Churches for the mutual election and seating of delegates in each other's highest legislative conferences. 3. In the case of The

Methodist Church in Great Britain, mother church of Methodism upon mutual approval of the concordat now pending, provision shall be made for the reciprocal election and seating of four delegates, two clergy and two lay.

#### OFFICIAL CERTIFICATE OF ACTION TAKEN BY THE ANNUAL CONFERENCE

At the session of the Thirtieth Annual Conference of The United Methodist Church, held in Asbury United Methodist Church, Salisbury, Maryland on May 13 to 16, 1969, the above Proposed Constitutional Amendment of The United Methodist Church was presented to the Conference and after having been considered was voted on. The number of members of the Annual Conference present and voting was 188; the number voting AYE was 188; the number voting NO was 0.

#### PROPOSED CONSTITUTIONAL AMENDMENT

##### NO. 2

###### The United Methodist Church

The 1968 Uniting Conference of The United Methodist Church voted to recommend to the members of the Annual Conferences as a proposed amendment to the Constitution of The United Methodist Church, the following:

That Paragraph 36, Article I which now reads:

"The Annual Conference shall be composed of ministerial members as defined by the General Conference, together with a lay member elected by each charge, the conference president of Women's Society of Christian Service, the conference president of the United Methodist Men, and the conference lay leader. Each charge served by more than one minister shall be entitled to as many lay members as there are ministerial members. The lay members shall be at least twenty-one (21) years of age and shall have been for the four years next preceding their election members of one of the constituent churches forming this union, or of the United Methodist Church."

be amended by adding after the conference lay leader the words,

"and the president of the Conference Youth Organization" and by adding at the beginning of the last sentence the words, "except for the president of the Conference Youth Organization."

so that the Amended Paragraph 36, Article I will read:

"The Annual Conference shall be composed of ministerial members as defined by General Conference, together with a lay member elected by each charge, the conference president of Women's Society of Christian Service, the conference president of United Methodist Men, the conference lay leader, and the president of the Conference Youth Organization. Each charge served by more than one minister shall be entitled to as many lay members as there are ministerial members. Except for the president of the Conference

Youth Organization, the lay members shall be at least twenty-one (21) years of age and shall have been for the four years next preceding their election members of one of the constituent churches forming this union, or of The United Methodist Church."

OFFICIAL CERTIFICATE OF ACTION TAKEN BY  
THE ANNUAL CONFERENCE

At the session of the Thirtieth Annual Conference of the United Methodist Church, held in Asbury United Methodist Church, Salisbury, Maryland on May 13 to 16, 1969, the above Proposed Constitutional Amendment of The United Methodist Church was presented to the Conference and after having been considered was voted on. The number of members of the Annual Conference present and voting was 182; the number voting AYE was 182; the number voting NO was 0.

PROPOSED CONSTITUTIONAL AMENDMENT

NO. 3

The United Methodist Church

The 1968 Uniting Conference of The United Methodist Church voted to recommend to the members of the Annual Conferences as a proposed amendment to the Constitution of The United Methodist Church, the following: That Paragraph No. 8 (Article II) and Paragraph No. 9 (Article III) which now reads:

"Paragraph No. 8 Art. II. There shall be Jurisdictional Conferences for the church in the United States of America and Canada, with such powers, duties, and privileges as are hereinafter set forth; provided that in The United Methodist Church there shall be no jurisdictional or central conference based on any ground other than geographical and regional division."

"Paragraph No. 9 Art. III. There shall be Central Conferences for the church outside the United States of America and Canada, and if necessary Provisional Central Conferences, all with such powers, duties and privileges as are hereinafter set forth."

be amended by deleting the words "and Canada" and that the sixth section of Paragraph 42 (Article I) which now reads:

"Western-Washington, Idaho, Oregon, California, Nevada, Utah, Arizona, Montana, Wyoming, Colorado, Alaska, Hawaii, Provinces of Manitoba, Saskatchewan, Alberta and British Columbia."

be amended by deleting the words "Provinces of Manitoba, Saskatchewan, Alberta and British Columbia." and inserting the word "and" before Hawaii, so that the amended paragraphs will read:

"PARAGRAPH 8 Art. II. There shall be Jurisdictional Conferences for the church in the United States of America, with such powers, duties, and privileges as are hereinafter set forth; provided that in The United Methodist Church there shall be no jurisdictional or central conference based on any ground other than geographical and regional division."

"PARAGRAPH 9. Art. III. There shall be Central Conferences for the church outside the United States of America, and if necessary Provisional Central Conferences, all with such powers, duties, and privileges as are hereinafter set forth."

"Western-Washington, Idaho, Oregon, California, Nevada, Arizona, Montana, Wyoming, Colorado, Alaska and Hawaii."

OFFICIAL CERTIFICATE OF ACTION TAKEN BY  
THE ANNUAL CONFERENCE

At the session of the Thirtieth Annual Conference of the United Methodist Church, held in Asbury United Methodist Church, Salisbury, Maryland on May 13 to 16, 1969, the above Proposed Constitutional Amendment of the United Methodist Church was presented to the Conference and after having been considered was voted on. The number of members of the Annual Conference present and voting was 190; the number voting AYE was 190; the number voting NO was 0.

PROPOSED CONSTITUTIONAL AMENDMENT

NO. 4

The United Methodist Church

The 1968 Uniting Conference of The United Methodist Church voted to recommend to the members of the Annual Conferences as a proposed amendment to the Constitution of The United Methodist Church, the following:

That Paragraph 54 (Article V) which now reads:

"PARAGRAPH 54. Art. V. The bishops shall have residential and presidential supervision in the Jurisdictional Conferences in which they are elected or to which they are transferred. Bishops may be transferred from one jurisdiction to another jurisdiction for presidential and residential supervision under the following conditions: (1) The transfer of bishops may be on either of two bases: (a) a jurisdiction which receives a bishop by transfer from another jurisdiction may transfer to that jurisdiction or to a third jurisdiction one of its own bishops eligible for transfer, so that the number transferred in by each jurisdiction shall be balanced by the number transferred out, or (b) a jurisdiction may receive a bishop from another jurisdiction and not transfer out a member of its own College of Bishops. (2) No bishop shall be transferred unless he shall have given his specific consent. (3) No bishop shall be eligible for transfer unless he shall have served one quadrennium in the jurisdiction which elected him to the episcopacy. (4) All such transfers shall require the approval by a majority vote of the members, present and voting, of the Jurisdictional Conferences which are involved after consideration by the Committees on Episcopacy. After the above procedures have been followed, the transferring bishop shall become a member of the receiving College of Bishops and shall be subject to residential assignment by that Jurisdictional Conference."

"A bishop may be assigned by the Council of Bishops for presidential service or other temporary service in another jurisdiction than that which elected him, provided request is made by a majority of the bishops in the Jurisdiction of the proposed service.

"In the case of an emergency in any jurisdiction or Central Conference through the death or disability of a bishop or other cause, the Council of Bishops may assign a bishop from another jurisdiction or Central Conference to the work of the said jurisdiction or Central Conference with the consent of a majority of the bishops of that jurisdiction or Central Conference."

be amended by adding the following new sentence: "Nothing herein shall prevent the assignment by the Council of Bishops on a quadrennial basis of one bishop for full-time secretarial responsibility in the Council of Bishops," so that the amended paragraph shall read:

"PARAGRAPH 54. Art. V. The bishops shall have residential and presidential supervision in the Jurisdictional Conferences in which they are elected or to which they are transferred. Bishops may be transferred from one jurisdiction to another jurisdiction for presidential and residential supervision under the following conditions: (1) The transfer of bishops may be on either of two bases: (a) a jurisdiction which receives a bishop by transfer from another jurisdiction may transfer to that jurisdiction or to a third jurisdiction one of its own bishops eligible for transfer, so that the number transferred in by each jurisdiction shall be balanced by the number transferred out, or (b) a jurisdiction may receive a bishop from another jurisdiction and not transfer out a member of its own College of Bishops. (2) No bishop shall be transferred unless he shall have given his specific consent. (3) No bishop shall be eligible for transfer unless he shall have served one quadrennium in the jurisdiction which elected him to the episcopacy. (4) All such transfers shall require the approval by a majority vote of the members, present and voting, of the Jurisdictional Conferences which are involved after consideration by the Committees on Episcopacy. After the above procedures have been followed, the transferring bishop shall become a member of the receiving College of Bishops and shall be subject to residential assignment by that Jurisdictional Conference.

"A bishop may be assigned by the Council of Bishops for presidential service or other temporary service in another jurisdiction than that which elected him, provided request is made by a majority of the bishops in the Jurisdiction of the proposed service.

"In the case of an emergency in any jurisdiction or Central Conference through the death or disability of a bishop or other cause, the Council of Bishops may assign a bishop from another jurisdiction or Central Conference with the consent of a majority of the bishops of that jurisdiction or Central Conference. Nothing herein shall prevent the assignment by the Council of Bishops on a quadrennial basis of one bishop for full-time secretarial responsibility in the Council of Bishops."

OFFICIAL CERTIFICATE OF ACTION TAKEN BY  
THE ANNUAL CONFERENCE

At the session of the Thirtieth Annual Conference of The United Methodist Church, held in Asbury United Methodist Church, Salisbury, Maryland on May 13 to 16, 1969, the above Proposed Constitutional Amendment of The United Methodist Church was presented to the Conference and after having been considered was voted on. The number of members of the Annual Conference present and voting was 170; the number voting AYE was 158; the number voting NO was 12.

MOTION: The following motion was presented by Hartwell F. Chandler and adopted by the Conference: "I move that after the reading of the appointments on Friday, May 16, this session of the Peninsula Annual Conference stand adjourned."

ADJOURNMENT: Announcements were made and Conference adjourned with S.W.C. Crosse pronouncing the Benediction.

SIXTH SESSION—FRIDAY MORNING, MAY 16, 1968

Bishop John Wesley Lord assisted by the District Superintendents and the host pastor, J. Robert Mackey conducted the morning worship service. Bishop John Wesley Lord presented the sermon. At the conclusion of the Worship Service the Secretary presented the following candidates for Deacon's Orders and they were ordained by Bishop Lord.

Terry Wixton Armstrong  
Joseph Cooper Bostick  
Donald Otis Clendaniel II  
William Miles Fitzhugh, Jr.  
Harold Nelson Grattan  
Robert Dennis Howell

Douglas Milton Ridley  
Robert Henry Schwenk  
Darryl Michael Smaw  
Robert Bartow Wall, Jr.  
Stephen LeRoy White  
Haswell Gordon Young

The Secretary presented the following candidates for Elder's Orders and they were ordained by Bishop Lord assisted by the Superintendents and other Elders:

Ronald Paul Arms  
Alexander Louis Boda  
Gary Otis Parker

Jack Steward Smith  
Robert Lee Thomas  
Edward Powell Wimberly



**CERTIFICATE OF ORDINATION**

This is to certify that on this 16th day of May, Nineteen Hundred and Sixty-nine, I ordained as Deacons: Terry Wixton Armstrong, Joseph Cooper Bostick, Donald Otis Clendaniel II, William Miles Fitzhugh, Jr., Harold Nelson Grattan, Robert Dennis Howell, Douglas Milton Ridley, Robert Henry Schwenk, Darryl Michael Smaw, Robert Bartow Wall, Jr., Stephen LeRoy White, and Haswell Gordon Young.

And assisted by the District Superintendents and other Elders, I ordained as Elders: Ronald Paul Arms, Alexander Louis Boda, Gary Otis Parker, Jack Steward Smith, Robert Lee Thomas, and Edward Powell Wimberly.

*John Wesley Lord,*

Presiding Bishop.

Asbury United Methodist Church  
Salisbury, Maryland  
May 16th, 1969

APPOINTMENTS: Appointments were read and Conference adjourned. Bishop John Wesley Lord pronouncing the benediction.

*John Wesley Lord,*

Presiding Bishop

*Walter L. Beckwith*

Secretary.

**IV**

**DISCIPLINARY QUESTIONS**

**THE BUSINESS OF THE ANNUAL CONFERENCE**

The Minutes of the Peninsula Annual Conference held in Salisbury, Maryland, from May 13, 1969, through May 16, 1969.

Bishop John Wesley Lord, Presiding.

Date when organized October 31, 1939. Number of this Session 30th.

**PART I. ORGANIZATION AND GENERAL BUSINESS**

**1. Who are elected for the quadrennium: (§661.6, 909)**

Secretary? Walter L. Beckwith, 502 Kent Circle, Chestertown, Md. 21620

Statistician? Perry O. Hill, 10 Bracken Avenue, Wilmington, Delaware 19803

Treasurer? John F. Kelso, 2719 E. Riding, Heritage Park, Wilmington, Delaware 19808

**2. Is the Annual Conference incorporated? (§661.1) Yes**

**3. Bonding and auditing:**

a) What officers handling funds of the conference have been bonded, and in what amounts? (§913, 1508) All

b) Have the books of said officers or persons been audited? (§909, 913, 1508) Yes

**4. Have the conference boards, commissions, and committees been appointed or elected?**

[Answer Yes or No]

a) Annual Conference Program Council Yes

b) Board of Christian Social Concerns Yes

c) Board of Education Yes

d) Board of Evangelism Yes

e) Board of Health and Welfare Ministries Yes

f) Board of Laity Yes

g) Board of the Ministry Yes

h) Board of Missions Yes

i) Board of Pensions Yes

j) Board of trustees of the Annual Conference Yes

k) Commission on Archives and History Yes

l) Commission on Enlistment for Church Occupations Yes

m) Commission on Minimum Salaries Yes

- n) Commission on World Service and Finance Yes
  - o) Committee of Investigation Yes
  - p) Committee on Publishing Interest Yes
  - q) Conference Women's Society of Christian Service Yes
  - r) District Boards of Church Location and Building Yes
  - s) District Committee on the Ministry Yes
5. Have the secretaries, treasurers, and statisticians kept their respective records upon and according to the forms prescribed by The United Methodist Church? (§664.6) Yes
6. What is the report of the statistician? (See report)
7. What is the report of the treasurer? (See report)
8. What are the reports of the district superintendents as to the status of the work within their districts? (See report, 5)
9. What is the schedule of minimum salaries for pastors? (§924) Single Student Supply, \$2,800. Single Approved Supply, \$3,400. Single Conference Member, \$4,250. Married Student Supply, \$3,400. Married Approved Supply, \$4,000. Married Conference Member, \$5,000.
10. What amount has been apportioned to the pastoral charges within the conference to be raised for the support of the district superintendents for the ensuing year? (§908) Amount of salary determined by average of the ten highest salaries of the Conference. Adjusted during year if necessary.
11. What amount has been apportioned to the pastoral charges within the conference to be raised for the support of the pension and benefit programs of the Conference? (§1380.4, 6) Included in unified budget with priority rating.
12. What are the apportionments to this conference:
- a) For the World Service Fund? See unified budget.
  - b) For the Episcopal Fund? See unified budget.
  - c) For the General Administration Fund? See unified budget.
  - d) For the Interdenominational Co-operation Fund? See unified budget.
  - e) For the Temporary General Aid Fund? See unified budget.
  - f) For the National Ministerial Education Fund? See unified budget.
  - g) For the maintenance of our institutions of higher learning? See unified budget.
13. What is the percentage division between world service and conference benevolences for the current year: (§902)
- World service? 31.5%                      Conference benevolences? 68.5%
14. What are the reports, recommendations and plans of the conference agencies:

- a) What is the report of the Board of Pensions? (§1380) That the Annuity Rate for the Conference Year 1969-1970 be \$87.00 per year of service for retired conference members; 75% of the full rate be paid to widows of conference members and retired approved supply ministers; and 25% of the father's rate be paid to the surviving children.
  - b) What is the report of the Board of Missions of disbursements of missionary aid within the conference? (§1366) See report.
  - c) What is the report of the Commission on World Service and Finance? (§898, 918) See report.
  - d) What is the report of the Commission on Enlistment for Church Occupations? (§666) See report.
  - e) What are the other reports? See report—Boards, Commissions and Committees.
15. What United Methodist institutions or organizations are approved by the conference for pension responsibility? (§1379.4g) See Special Appointments following list of appointments in journal.
16. What date is determined for Golden Cross Enrollment Sunday? (§1178) None.
17. Conference lay leader (§1250):
- a) Name? A. Frank Chapman, 2417 Brookshire Drive, Chatham, Wilmington, Delaware 19803.
  - b) What is his report? See report.
  - c) Who are district and associate district lay leaders? (§1264)
- CHESTERTOWN DISTRICT: Dr. Joseph Dickerson, Perry Point, Md. 21905.
- DOVER DISTRICT: Guy Winebrenner, Harrington, Delaware 19952.
- EASTON DISTRICT: C. C. Chilcutt, 203 Prospect Avenue, Easton, Md. 21601.
- SALISBURY DISTRICT: Dr. Robert T. Adkins, 614 Twin Tree Rd., Salisbury, Md. 21801.
- WILMINGTON DISTRICT: Donald E. Alford, 213 Florence Avenue, McDaniel Crest, Wilmington, Del. 19803.
18. What local churches have been:
- a) Organized? (§142) None.
  - b) Merged? (§1547-48) See "Mergers and Re-Alignments" District Superintendents Composite Report.
  - c) Discontinued or abandoned? (§130, 351.2, 1550) Wesley Church, Church Creek, Maryland, Easton District.
  - d) Relocated and to what address? None.
  - e) Changed name of church? (other than change in the denomination) Ex: "first" to "Trinity" None.

- f) Transferred into this conference from other United Methodist conference(s) and with what membership? (§668)
    - 1) This year? None.
  - g) What other changes have taken place in the list of churches? See list of Appointments.
19. What changes have been made in district and charge lines? None.

**PART II. PERTAINING TO MINISTERIAL RELATIONS**

- 20. Are all the ministerial members of the conference blameless in their life and official administration? Yes.
- 21. Who constitute the Conference Committee on Investigation? (§1740.1) See Boards, Commissions and Committees.
- 22. Who are eligible to be appointed as:

**a) Full-time lay pastors (§348.1) and what progress has each made in the course of study?**

Byrd, Calvin Coolidge	Elder	Course Completed
Cahall, William	Local Preacher	Completed 1st Year
Chase, Harvey Grinage	Elder	Course Completed
Dennis, Edgar Nathaniel	Local Preacher	Completed 2nd Year
Dennis, Roland Wilmore	Deacon	Completed 1st Year
Doughten, James Benedict	Elder	Course Completed
Downing, Ivan Paul	Elder	Course Completed
Gladden, Edward Morgan	Elder	Course Completed
*Grattan, Harold Nelson	Local Preacher	Completed 2nd Year
Greene, Wallace Linwood	Elder	Course Completed
Handy, Clarence Edward	Elder	Course Completed
Henry, Phillip Archie	Elder	Course Completed
Hilton, Paul Robert	Elder	Course Completed
Jones, Lewis R.	Elder	Course Completed
Lee, Edward Wesley	Elder	Course Completed
Lewis, Cevert Andrew	Elder	Course Completed
Medzarentz, Haig S.	Local Preacher	Completed 1st Year
Moody, Anthony S.	Local Preacher	
Murray, Thesadar Madison	Elder	Course Completed
Opher, Hester Rebecca (Mrs.)	Elder	Course Completed
Owens, John R.		Para. 373, Article I
Pinder, Carvilla Mae (Mrs.)	Elder	Course Completed
Ringold, John Willie	Elder	Course Completed
Roberts, James Harrison	Elder	Course Completed
Sparrow, Arthur Robert	Elder	Course Completed
Stanley, Nelson Cornelius	Elder	Course Completed
Staten, William Martin	Elder	Course Completed
Taylor, John Edwin	Local Preacher	Completed 1st Year
Turner, William Albert	Elder	Course Completed
Wilson, G. Francis	Elder	Course Completed

\* To be ordained Deacon

**b) Part-time lay pastors? (§348.2) and what progress has each made in the course of study?**

Black, William Howard	Elder	Course Completed
Burke, Clarence Russell	Local Preacher	Completed Intro. Course
Farrare, Josephine (Mrs.)	Local Preacher	
Ford, Warren J.	Local Preacher	
Russell, William Etheridge	Local Preacher	First Year Seminary
Stanley, George Lester	Elder	Course Completed
Warrick, Denson H.	Local Preacher	
Smith, Samuel M.	Local Preacher	

**c) Student lay pastors? (§348.3) and in what schools are they enrolled?**

- \*Clemow, Thomas Albert, Jr. . . . . Wesley Theological Seminary
- \*Donophan, Charles Austin . . . . . Delaware State College
- Foard, Lloyd Rowland . . . . . Delaware State College
- \*Harris, Robert Lee . . . . . Wesley Theological Seminary
- \*Hepbron, Bernard Thomas . . . . . University of Baltimore
- Hurley, Thomas W. . . . . Salisbury State College
- Ketterman, Howard Paul . . . . . Salisbury State College
- Krause, Harley Henry . . . . . Maryland State College
- \*Lawrence, Lee Eugene . . . . . Salisbury State College
- Magill, Earl LeRoy . . . . . Crozer Theological Seminary
- Maloney, Lester Harper, Jr. . . . . Maryland State College
- Parker, Carlton Henry . . . . . Delaware State College
- Pigueron, William Douglas . . . . . Eastern Baptist Seminary
- Radway, George Harrington . . . . . Chesapeake College
- \*Rozelle, Jack Allen . . . . . Wesley Theological Seminary
- \*Russell, Donald Lee . . . . . Maryland State College
- \*Shearburn, Wally Martin . . . . . Wesley Theological Seminary
- Ward, Walter Brewster . . . . . Maryland State College
- \*Warner, Robert Lewis, Sr. . . . . University of Delaware

\* New this year.

- 23. What lay pastors are granted pension credit on account of approved full-time service during the past year? (§1379.3b). See appointments—all who served.

- 24. What preachers, coming from other Christian churches, have had their orders recognized?

- a) As deacons? Nurse, Herbert N. F. G.
- b) As elders? None.

**NOTE:** If your conference has admitted or ordained persons to accommodate another conference, list these persons in Question 35 only. If persons have been admitted or ordained by another annual conference to accommodate your conference, list these persons in Questions 25-34, whichever are appropriate, giving the date and name of the accommodating conference.

25. Who have been admitted from other Christian churches? (§375-375.3) (List Alphabetically—See note preceding question 25). None.
26. Who have been admitted as Associate Members? (§323) (List Alphabetically—See note preceding question 25).
- |                            |                           |
|----------------------------|---------------------------|
| Bishop, George William     | Hilbert, James Joseph     |
| Brown, Claude Carroll      | Jackson, Edward Hazel     |
| Bryant, Commander Rayfield | Jolly, Emerson McDonald   |
| Caulk, Jacob Conwell       | Lee, Jeremiah Richard     |
| Conway, James Allen        | Lewis, David Thomas       |
| Dennis, Robert Wayne       | Mills, Walter James       |
| Garrett, William Joseph    | Shufelt, Vinton Downes    |
| Gladden, Herbert Henry     | Stafford, Cyrus Martin    |
| Hackett, Thaddeus          | Taylor, George Wellington |
27. Who are admitted as Probationary Members? (List Alphabetically—See note preceding question 25).
- a) With degrees from accredited or approved colleges and credits from accredited or approved schools of theology? (§327.1-327.2) Terry Wixton Armstrong, Joseph Cooper Bostick, Donald Otis Clendaniel, II, Van Talmadge Crawford, Jr., William Miles Fitzhugh, Robert Dennis Howell, Herbert N. F. G. Nurse, Douglas Milton Ridley, Robert Henry Schwenk, Darryl Michael Smaw, Robert Barton Wall, Jr., Stephen LeRoy White, and Haswell Gordon Young.
- b) With degrees from colleges not accredited by the University Senate and credits from accredited or approved schools of theology? (§328.1) Eugene Willis Spradling.
- c) With degrees from accredited or approved college or university, 2 yrs. advanced study beyond requirement for Associate Membership and 2 years of service as an Associate Member? (§328.2) None.
28. Who are continued as Probationary Members and what progress have they made in their ministerial studies? (§329)
- a) As students in approved schools of theology?
- |                           |                                             |
|---------------------------|---------------------------------------------|
| Beale, Gary Ray           | .....Completing 2nd year at Wesley          |
| May, Felton Edwin         | .....Planning to attend Crozer              |
| McKelvey, Paul Thomas     | .....Completing 3rd year at Wesley          |
| McLain, Dennis Neil       | .....Completing 3rd year at Wesley          |
| Owens, Harold Eston       | .....Completing 2nd year at Crozer          |
| Rogers, Robert Evans      | .....Completing 2nd year at Wesley          |
| Starrett, Robert Woodruff | .....Completing 2nd year at Princeton       |
| Tracy, Ernest LeRoy       | .....Completing 3rd year at Wesley          |
| Walz, Charles William     | .....Completing 3rd year at Eastern Baptist |
- b) As graduates of approved schools of theology? Holden, John Francis.
- c) In the advanced ministerial course of study? None.
29. Who are discontinued as Probationary Members? None.

30. Who are admitted into full connection? (§333) (List Alphabetically—See note preceding question 25) Ronald Paul Arms, Alexander Louis Boda, Gary Otis Parker, Jack Steward Smith, Robert Lee Thomas, and Edward Powell Wimberly.
31. Who have been elected deacons: (§312) (List alphabetically—See note preceding question 25)
- a) Lay pastors? Harold Nelson Grattan.
- b) Theological students? (§312.2) Armstrong, Terry Wixton, Bostick, Joseph Cooper, Clendaniel, Donald Otis, II, Fitzhugh, William Miles, Jr., Howell, Robert Dennis, Ridley, Douglas Milton, Schwenk, Robert Henry, Smaw, Darryl Michael, Wall, Robert Bartow, Jr., White, Stephen LeRoy, Young, Haswell Gordon.
32. Who have been ordained deacons? (§314) (List alphabetically—See note preceding question 25) Armstrong, Terry Wixton, Bostick, Joseph Cooper, Clendaniel, Donald Otis, II, Fitzhugh, William Miles, Jr., Grattan, Harold Nelson, Howell, Robert Dennis, Ridley, Douglas Milton, Schwenk, Robert Henry, Smaw, Darryl Michael, Wall, Robert Bartow, Jr., White, Stephen LeRoy, Young, Haswell Gordon.
33. Who have been elected elders: (§314) (List alphabetically—See note preceding question 25)
- a) Theological graduates? (§314.1) Arms, Ronald Paul, Boda, Alexander Louis, Parker, Gary Otis, Smith, Jack Steward, Thomas, Robert Lee, Wimberly, Edward Powell.
- b) Probationary Members previously Associate Members? (§314.2) None.
34. Who have been ordained elders? (List alphabetically—See note preceding question 25) Arms, Ronald Paul, Boda, Alexander Louis, Parker, Gary Otis, Smith, Jack Steward, Thomas, Robert Lee, Wimberly, Edward Powell.
35. Who have been admitted or ordained to accommodate other conferences: See note preceding question 25).
- a) Admitted:
- As Associate Members? None.
- As Probationary Members? None.
- As Members in Full Connection? None.
- b) Ordained after election by this conference:
- Deacons? None.
- Elders? None.
- c) Ordained after election by other conferences:
- Deacons? None.
- Elders? None.

## 36. Who are readmitted? (§367)

- a) As Associate Members? None.  
b) As Members in Full Connection? None.

## 37. What retired members have been made effective:

- a) As Associate Members? None.  
b) As Members in Full Connection? S. Winston C. Crosse.

## 38. Who have been received by transfer? (List alphabetically. If Probationary Member or Associate Member, so indicate. See note preceding question 25)

Name	From Conference	Effective Date
Seyfert, Frederick C., Jr.	Eastern (E.U.B.)	July 1, 1968
McLain, Dennis N.	Minnesota	Sept. 1, 1968
Riffe, David	Western North Carolina	Sept. 1, 1968
Bruner, Frederick	Philadelphia	May 1, 1969
Hustead, Chester	Troy	May 13, 1969
Isaacs, Everett	North Iowa	May 13, 1969

## 39. Who have been transferred out? (List alphabetically. If Probationary Member or Associate Member, so indicate. See note preceding question 25)

Name	To Conference	Effective Date
Stine, Robert H.	Rocky Mountain	June 11, 1968
Eckhart, Elwood B.	Eastern (E.U.B.)	Sept. 1, 1968
Farmer, Theron C., Jr.	Baltimore	Sept. 1, 1968
Gibson, Richard S.	West Virginia	Sept. 1, 1968
Burns, Jackson	New England	Oct. 15, 1968
Griffith, David L.	Western Pennsylvania	May 13, 1969
Highfield, David A.	Baltimore	May 13, 1969
Pendleton, Thomas H.	Southern New Jersey	May 13, 1969
Wimberly, Edward P.	New England	May 16, 1969

## 40. Who have had their conference membership terminated: (If an Associate Member, so indicate. Give date when this action became effective).

- a) By voluntary location? (§366) None.  
b) By involuntary location? (§368) None.  
c) By surrender of Ministerial Office? (§371) None.  
d) By withdrawal? (§372) William M. T. Hankins.  
e) By judicial procedure (expelled)? (§1740.5) None.

## 41. Deceased (List alphabetically)

- a) What Associate Members have died during the year? None.  
Retired: None.  
b) What Probationary Members have died during the year? None.  
c) What Members in Full Connection have died during the year?

## Effective:

Name	Date of Birth	Date of Death	Date received into Full Connection
George H. Pigueron, Jr.	4/13/1908	9/17/1968	1942

## Retired:

Name	Date of Birth	Date of Death	Date received into Full Connection
John R. Bicking	6/21/1884	4/20/1969	1907
Harold Fordham	8/22/1892	2/ 1/1969	1938
J. Leas Green	4/23/1895	3/30/1969	1919
Robert E. Green		7/ 5/1968	1928
William E. Marks	7/ 2/1894	12/29/1968	1926
William C. R. Mills		4/25/1969	1946

## d) What lay pastors have died during the year?

Name	Date of Birth	Date of Death
Roy S. Ennis	11/12/1912	11/ 7/1968

## 42. Who are the supernumerary ministers and for what number of years consecutively has each held this relation? (§358) Bowers, Dan S.—3rd Year, Bradford, Harry A., Jr.—2nd Year, Budd, Allen C.—2nd Year, Moody, Herman T.—3rd Year, Short, Robert C.—1st Year, Wilkins, Samuel L.—3rd Year.

## 43. Who are granted sabbatical leave? (§356) None.

## 44. What actions have been taken concerning disabled ministers and lay pastors?

- a) Who were granted disability leave since the last Annual Conference session? (§357.2) None.  
b) Who have had their disability leave terminated since the last conference session? (§357.5) None.  
c) Who are granted disability leave at this session? (If Probationary Member or Associate Member, so indicate.) Dennis, Louis R., Goodhand, Vernon M., Shield, Elmer R.  
d) What lay pastors have been recommended by the Joint Committee on Disability for disability benefits during the ensuing year? (To be answered by the Board of Pensions.) None.

## 45. What members in Full Connection have been retired? (List alphabetically giving full name—first, middle, last—in that order).

- a) This year? Collins, W. I., Vaughn, Joseph B.  
b) Previously? Atkins, C. H., Bailey, F. B., Bailey, H. N., Baker, F. A., Bradley, Sidney, Briggs, W. H., Caldwell, H. T., Carpenter, C. I.,

Coleman, E. E., Crockett, Ewell, Crum, Ira E., Cummings, J. Earl, Davis, C. E., Diehl, J. R., Dise, Waldo L., Diz, Seldon G., Donoway, Walter S., Elderdice, C. M., Frye, A. B., George, J. P., Gerald, Charles D., Grant, W. S., Griffin, James O., Hamblin, S. T., Hamer, Conrad, Hanby, J. C., Hastings, Robert W., Hervis, E. W., Holdway, H. G., Jackson, G. T., Jeffers, H. Clifford, Jones, Roy L., Kay, J. Melvin, Kincade, C. E., Leister, Guy E., Link, John N., Littleton, D'Arcy A., Lyght, W. L. D., McBride, J. E., McClain, Dayton E., McFarland, A. T., McKee, William J., Milbury, Douglas, Nicklas, H. Norman, O'Neil, James, Parker, J. E., Parks, H. M., Pritchard, Daniel T., Randall, Louis C., Reiter, C. L., Reynolds, Paul E., Ross, Gilbert S., Russum, J. H., Shockley, E. M., Snapp, Albert M. B., Spence, Preston W., Strickland, A. W., Thomas, E. P., Thomas, W. C., Thompson, R. B., Trader, Charles, Trader, J. A., Turkington, Thomas J., Turner, G. E., Volk, Frank M., Wallace, Isaac W., Waters, Floyd E., Wheatley, Grayson H., Wheatley, Melvin E., Williams, C. J., Wootten, John W., Spence, O. H.

46. What Associate Members have been retired: (List alphabetically giving full name—first, middle, last—in that order.)

- a) This year? None.  
b) Previously? None.

47. What lay pastors have been retired:

- a) This year? Brown, Lawrence C., Fox, Clarence J., Hill, W. Austin, Milliner, Milton C., Roberts, Maxwell J.  
b) Previously? Abbott, Wilmer E., Armstrong, Samuel E., Caldwell, Robert S., Coffey, Mrs. Ida, Cottingham, Charles H., Hudson, Arthur T., Hughes, Ralph H. D., James, Ophelia O., Johnson, Ernest J., Jones, Grover N., Justis, Edward C., Kirby, Robert L., Layton, Joshua E., Ralph, Harlan M., Smith, Muriel C., Steen, James C., Jr., Turkington, Albert A., Wallace, Rayfield T., Webster, Joseph J., White, Isaac H., Wilkins, Clarence E.

48. Who are appointed to attend school? (§352.7) (List alphabetically all those whose prime appointment is to attend school)

- a) Associate Member? None.  
b) Probationary Member? McKelvey, Paul Thomas, Smaw, Darryl Michael, Wall, Robert Bartow, Jr., Young, Haswell Gordon.  
c) Members in Full Connection? Armour, Clifford A., Jr.—2nd Year, Churn, J. Thomas—3rd Year, Herrman, C. C.—3rd Year, Kauber, Donald W.—1st Year, Stookey, Lawrence H.—3rd Year.  
d) Member in Full Connection Without Annuity Credit: Lyght, Ernest S.—Fourth Year.

49. What is the number of: Pastoral charges? 245; Lay pastors? 57; Received as Associate Members? 18; Received as Probationary Members? 12; Received into Full Connection? 6; Transferred In? 6; Transferred

Out? 9; Received from other evangelical churches? 1; Readmitted? 0; Discontinued? 0; Withdrawn? 2; Expelled? 0; Located? 0; Deceased? 7; Retired made effective? 1.

50. What is the number of ministers?

Categories	Members in Full Connection	Probationary Members	Associate Members
Pastors and District Superintendents	161	19	18
Special Appointments Appointed to Attend School	29	—	—
On Sabbatical Leave	6	4	—
Disability Leave	—	—	—
Supernumerary	3	—	—
Retired	6	—	—
	74	—	—
Total Number Ministers	279	23	18
Grand Total All Ministers			320

51. What other personal notation should be made? John R. Day—Withdrawn without notice.

### PART III. CONCLUDING BUSINESS

52. Where shall the next Conference Session be held? Invited to Rehoboth Beach, Del. Referred to Committee on Conference Entertainment.
53. What changes have been made in appointments since last Annual Conference Session? (Attach list) (Include Special Appointments and give effective dates of all changes) See list.
54. Where are the preachers stationed for the ensuing year? (Attach list of appointments including special appointments. List all special appointments according to categories of annuity claims.) See list of appointments.

## REPORTS

### (a) District Superintendents

---

#### COMPOSITE REPORT - 1969

Presented by Daniel Lyman Ridout, Editor

Bishop Lord, Members of the Conference, Friends in Christ:

"To all of you, loved of God and called to be Christ's men and women, grace and peace from God the Father and from our Lord Jesus Christ. We must begin by telling you how we thank God through Jesus Christ for you all, how He has enriched your whole lives, from the words on your lips to the understanding in your hearts. He will keep you steadfast in faith to the end, so that when His day comes you will have no fear of condemnation. God is utterly dependable, and it is He who has called you into fellowship with His Son Jesus Christ Our Lord."

This greeting is more than mere platitude; it is much more than an empty quotation from the Pauline greeting in his Epistles to the churches he had fostered and loved. It is from our hearts. For without you we could do nothing. We are grateful for the manner in which you have promoted the Kingdom by your efforts in your respective parishes. We are humbled by your kindness to us and to our families individually and personally, and we have been enriched by your devotion to Christ and His Church.

It is for this reason that our report this year is slightly different in format than our reports of former years. We would have you consider this as our Epistle to you; as a pastoral letter to our pastors and laymen, with whom we have worked and whom we have loved. First, however, we will deal with vital statistics and administrative changes made since the last Conference session.

#### Births

**Chestertown District:** A son, Kenneth Hayward, Jr., to Kenneth Hayward, Sr., and Sandra Sullivan Greene, on August 8, 1968, in the Kent and Queen Annes Hospital, Chestertown.

**Easton District:** Thomas James Sorrells, son of the Rev. and Mrs. Charles H. Sorrells, October 29, 1968.

Peter Charles Clemow, son of the Rev. and Mrs. Thomas A. Clemow, 2nd., November 6, 1968.

Gary Wayne Trail, 2nd., son of the Rev. and Mrs. Gary Wayne Trail, March 6, 1969.

**Wedding**

Ernest LeRoy Tracy was married to Mary Jane Jones in Columbus, Ohio, December 28, 1968. (Dover District)

**Deaths**

(Ministers, Wives, and Widows)

**Chestertown District:** William Clarence Roland Mills, retired, serving as associate pastor on the Millington-Pondtown charge, April 25, 1969, in the Veterans Hospital at Wilmington, Delaware.

**Dover District:** William E. Marks, Harold Fordham, Mrs. Melvin Wheatley, Mrs. S. G. Dix.

**Salisbury District:** Robert Green, Roy Samuel Ennis, J. Leas Green, J. R. Bicking.

**Wilmington District:** George H. Pigueron, Jr., Mrs. Thomas S. Barrett, Mrs. Frederick C. Louhoff, Mrs. Edward J. Bond.

**Changes in Appointments**

**Dover District:** Jack Rozelle, student, to Georgetown Circuit, replacing Edward Peurifoy, student, who returned to his own conference.

Charles Donophan, lay pastor, to Seaford-Bethel, to replace Gary Zeigler, who transferred to the Virginia Conference.

Frederick C. Seyfort, Jr., as associate at Wesley Church, Dover.

Clayton E. Hammond from Whatcoat, Dover, to Delaware State College, Dover, as co-ordinator of Religious Affairs and Associate Dean of Students.

W. Hayward Greene to Dover, Whatcoat, replacing Clayton E. Hammond. Charles L. Willis to Bridgeville Circuit, replacing Nathaniel Miller.

Howell O. Wilkins from St. Johns, Seaford, to superintendency of the Wilmington District.

George C. Godfrey from associate at St. Paul's, Wilmington, to St. Johns, Seaford, replacing Howell O. Wilkins.

Charles L. Trader, retired, to serve at Magnolia, and D'Arcy Littleton, retired, to serve at Hartly, both of which charges had been served by William Carter, who withdrew as a lay pastor.

Joseph C. Bostick, lay pastor, as assistant at Leipsic and Little Creek.

**Easton District:** George L. Stellges, to Hurlock-Williamsburg, to replace Richard S. Gibson, who was transferred to the West Virginia Conference.

Robert E. Van Cleaf to the Queen Anne Charge, to replace George L. Stellges.

Charles L. Willis to Bridgeville Circuit, to replace Nathaniel L. Miller.

Mrs. Josephine Farrare to supply at Golden Hill to replace Charles L. Willis.

**Salisbury District:** George T. Jackson, retired, to Crisfield Circuit, succeeding Roy Ennis, deceased.

C. A. Lewis, lay pastor, to Bishopville, to replace Elwood Eckhart, who was transferred to Pennsylvania.

Nathaniel Miller to Snow Hill to replace W. Hayward Greene, who was appointed to Whatcoat Church, Dover.

**Wilmington District:** Paul E. McCoy, superintendent, was appointed to Grace Church, Wilmington, to succeed Jackson Burns.

Howell O. Wilkins was appointed superintendent of the Wilmington District, replacing Paul McCoy.

Samuel M. Smith, local preacher, was appointed to the Kirkwood Church to succeed Robert Warner, who was assigned as associate at St. Marks, Stanton.

Ralph H. D. Hughes, retired, assumed pastorate of Christ Church, Wilmington, upon retirement of Elmer Shield due to illness.

**Mergers and Re-Alignments**

(Effective this Session)

**Chestertown District:** Janes Church, Chestertown, and Emmanuel Church, Pomona, formerly known as the Chestertown-Pomona charge, voted to merge into one congregation, and will be known as Janes-Emmanuel Church.

The Ebenezer Church, formerly a part of the North East-West Cecil Circuit, has been attached to the Hopewell Charge, which becomes a two-point circuit.

The Zion and Rosebank Churches now comprise the West Cecil Circuit, Ebenezer having been removed to Hopewell, Port Deposit.

**Closings:** The following churches have been closed as regular preaching places, but are being maintained for regular weekly Church School sessions: Rehoboth, on the Warwick Charge; John Wesley, on the Rock Hall-Fairlee Charge, and Boyers Chapel, on the Millington-Pondtown Charge.

**Dover District:** Farmington Circuit has been eliminated, with Epworth and Todds Chapel Churches added to Greenwood Circuit, and Farmington, Salem, placed with Harrington, Trinity.

Millville of the Roxanna Charge has been placed with Ocean View-Centennial, Smyrna, has been placed with Asbury, Smyrna.

**Easton District:** St. Paul Church of the Church Creek-Golden Hill Charge, was placed with Taylors Island Charge, and Wesley Church of the Church Creek Charge, was closed. The remaining churches now compose the Golden Hill Charge.

**Salisbury District:** St. Martins Church of the St. Martins Charge will become a station.

Friendship Church of St. Martin's has been placed with Stevenson, at Berlin.

Taylorsville Church of the St. Martin's Charge has been added to Ocean City, Atlantic.

The St. Peters and Cedar Chapel merged churches on the Newark Charge will be re-named Calvary United Methodist Church.

**Wilmington District:** Mt. Salem, New Castle, will be placed with the New Castle church, making the New Castle-Salem Charge.

In Wilmington, Eastlake will be placed with Calvary, making the Calvary-Eastlake Charge.

The members of Trinity Church on the Brandywine-Trinity charge transferred their memberships to Brandywine in October 1968. The Charge is now known as the Brandywine-Trinity United Methodist Parish.



### Retirements

**Easton District:** W. I. Collins, W. A. Hill.

**Wilmington District:** Joseph B. Vaughn, Lawrence C. Brown, and Elmer Shield, the last named because of disability.

### New Church Structure

United Methodists should be excited about our new church structure. There are two key words that we cannot escape in our thinking as we study it. These words are Coordination and Involvement. The various units of our Annual Conferences and local churches no longer may go their separate ways, working "on their own" with widely varying objectives, if, indeed, with any objectives at all except possibly to "raise some money" to help the church budget.

Let us look briefly at the Annual Conference Program Council as its work is outlined in the 1968 Discipline, Paragraphs 841 and 842, pages 217-220. We quote: "The purpose of the (Annual Conference) Program Council shall be (a) to receive program recommendations from the local churches, the district agencies, the Annual Conference agencies, and the jurisdictional and General Program Councils; (b) to develop these recommendations into a coordinated program to be recommended to the Annual Conference for consideration, amendment, and adoption as the Annual Conference program; and (c) to provide implementation for and administration of the coordinated program as adopted by the Conference."

The Pre-Conference Journal, on pages 49-52, outlines actions of the Council for the past year. Although not completely organized according to the new legislation, yet the Council did most commendable work in bringing together the boards and agencies of the Conference in common objective. Great things are rightly expected of the new council to be named by the Committee on Nominations.

On the local church level, all our people who witnessed the film strip, "Agenda for a Journey", were impressed with the obvious emphasis throughout the presentation on INVOLVEMENT. We must get more people involved in the work of our churches. The new structure points the way—but the tasks must be achieved not merely by reading the printed word but by practical application and by ceaseless devotion to the carrying out of our mission. We are glad, incidentally, that the words MISSION and MINISTRY are primal in our present day Christian vocabulary.

We recommend that workshops be held on local church, sub-district and district levels as often as needed, until our people become thoroughly familiar with our new structure, our new terminology, and our new challenges. The Council on Ministries, for example, of itself, when properly conducted and co-ordinated with the local church's Administrative Board and other agencies can lead to the church's revitalization and modernization.

Indeed INVOLVEMENT is the word for today's church—involvement in issues affecting the lives of all the people whom the church may touch in its community; INVOLVEMENT in social issues; INVOLVEMENT in civic matters, in political concerns, where moral issues are related; INVOLVEMENT in community health and welfare; INVOLVEMENT in the struggle for world peace and world brotherhood—INVOLVEMENT in all of life.

### Let Us Make Our "Burdens" Light

We are all aware of the financial problems facing our Annual Conference and other Annual Conferences in Methodism. Our special concern is for those local churches that groan beneath their load and to whom Conference apportionments are a fearful burden. The bright side of the picture reveals that there are at the same time many churches, a large percentage of them small, that accept and achieve their apportionment goals without strain and with joy and gladness. We believe that the difference is in the state of mind of our church leaders, coupled with time-tested sense of loyalty to our connexional system as against a growing resentment against today's establishment. Pastors, by their example, are usually they who set the example which their people follow. Certainly, this is not always the case, but we believe it is most often so.

We urge that pastors and lay delegates to the Annual Conference study more faithfully the Conference program and make themselves more acquainted with its needs. Above all, let us have open minds as we receive our assessments, support with enthusiasm our askings when convinced that they are just, and thus transmit our warmth and fervor to our congregations. We can again be a "100 per cent" Conference. The charges that are historically and perennially 100% are evidence of this. Let all of us follow in their train!

### "The Present Crisis"

Let us say this final word about the present crisis which we face in today's world. It is many-faceted, to be sure, but the race problem, especially in the United States, is at the center of our national disorders. President Johnson's National Advisory Commission on Civil Disorders, appointed in July 1967, reported on February 29, 1968, in words of solemn warning, that our nation "is moving toward two societies, one black, one white—separate and unequal."

Wider cleavages between the races and more violent conflicts in the past year confirm the observation of the Kerner report. The following phrase stirred bitter controversy, probably because the truth still "hurts": "What white Americans have never fully understood—but what the Negro can never forget—is that white society is deeply implicated in the ghetto. White institutions created it, white institutions maintain it, and white society condones it. . . . The most bitter fruits of white racism were the exclusion of Negroes from benefits of economic progress because of discrimination, the concentration of Negroes in ghettos, and the inevitable failure of black youths who have been deprived of opportunity."

The report called for a sustained and massive national commitment of action and advocated sweeping reforms in law enforcement, welfare, employment, housing, education, and the news media. The commission argued that the unprecedented costs of such reforms could and must be met because there is no higher priority or higher claim on the national conscience.

It is easy to assess much of the blame on the church for its failure to follow the commandments of Christ and for its practice of following

social customs and permitting, in the early history of our country, the separation of white and Negro congregations into distinctly racial groups.

In all justice, it should be said that Negroes voluntarily withdrew from the white congregations because of being relegated to the galleries and in some cases being refused to be served communion with the whites. Thus Negro congregations were formed in our early Methodism, for example, until Negro Annual Conferences came into being. Everyone was happy with the arrangement until a few pioneering spirits in recent years, awakened by their consciences, lit the fires which led to at least the legal breakdown of racial barriers in our structure at all levels.

We have made gains—we are moving, but not fast enough. In fact, we are moving so slowly that a new separatist group (by connotation of its name) has risen among us—the Black Methodists for Church Renewal. We have the greatest sympathy for their aims and we endorse them, assuming that the black leaders will pursue their aims in the spirit of Christian Love.

But an organization named Black Methodists is to be as greatly deplored as an organization called "White Methodists" would be. The very name black or white is a mark of regression and a threat to our primal unity as brothers in Christ. We believe that both whites and blacks of goodwill should unite to bring reforms within the church, as this has been done through the years, albeit on too slow a scale for the progressives, no doubt.

In our Pre-Conference Journal, the chairman of our Commission on Social Concerns says, "To make Christian social concerns an acceptable Christian witness throughout the Peninsula Conference is the task to which the commission has committed itself. . . . By 'witness' is meant concrete action—the practicing of those virtues that will remove from our midst all vestiges of racism, black or white."

To which we say a hearty AMEN. Black power may become as iniquitous as white power has been. We are against any kind of power which is racially designated or symbolized. Brothers, we are the CHURCH OF CHRIST. We must strive to be ONE in Him, or we have no business being at all. Let black and white Methodists of good will combine their forces to bring in the day when the kingdoms of this world shall become the Kingdom of our Lord and of His Christ. "And He shall reign forever and ever.—HALLELUJAH."

#### Tribute

We pause to pay honor to our resident bishop, John Wesley Lord, for his courageous leadership in the area of human relations. He has been fearless in being true to his convictions. He has been thoroughly Christian in his thought and action. He is among us a brother greatly beloved. We wish all our constituents knew him as we do. We wish they knew his humility of spirit and of his love for all men, especially those who hate him and do not understand. He will be named among the great social prophets of our generation. May God continually strengthen him as he increases "in wisdom, and in stature, and favor with God and man."

#### Conclusion

Again to use a Pauline phrase, "You see how large a letter we have written to you." We have served you in love to the fullest of our capacity—meagre it is, but it is all the capacity we have. We have tried not to assume the role of your masters, for we remember the words of George Bernard Shaw, that "no man is good enough to be another man's master." We have looked upon our pastors as brothers beloved, and upon their congregations as Paul called his congregations, "dear children", begging that they forgive, as Paul begged to be forgiven "for the affection of an old man."

Pastors, "PREACH THE WORD!"

Laymen, "LOVE ONE ANOTHER AS CHRIST HAS LOVED YOU."

"The grace of the Lord Jesus Christ be with you, and our love be with you all in Jesus Christ." AMEN.

#### SUMMARY REPORTS BY DISTRICTS

##### CHESTERTOWN DISTRICT

DANIEL L. RIDOUT, District Superintendent

The statistics here given are compiled from incomplete reports. Final reports will doubtless show increases in most figures given over last year. The reports received from pastors reveal the following:

**Membership:** Received on profession of faith, 241; from other denominations, 35; by transfer, 92; members lost, 241; total members, 11,639.

**Finances:** Administration and Benevolences, \$156,728; Fund for Reconciliation, \$4,566; Board of Child Care, \$3,154; Mother's Day Offering, \$2,112; Race Relations Sunday, \$275; Youth Fund, \$504; Student Day, \$394; Rally Day, \$672; One Great Hour of Sharing, \$526; Fellowship of Suffering and Service, \$920; Paid on building and improvements, \$79,558; Paid on indebtedness, \$79,080; Present indebtedness, \$359,326.

##### New Buildings, Major Improvements

The Union Wesley Church on the Chester-Stevensville Charge has been completed, and the congregation is happy in their new and well appointed church home.

The Centreville United Methodist Church has its new sanctuary underway, and when completed, will add another "cathedral-like" structure on an important highway (Maryland Route 213).

Janes Emmanuel Church, Chestertown, and the West Cecil Parish have purchased new parsonages. Zion Church, Cecilton, has renovated and modernized its educational building. Cokesbury Church on the Elkton-Port Deposit Charge has renovated its basement with running water, rest rooms, and modern kitchen facilities. Mt. Olivet Church at Warwick has installed a new organ which is paid for in full.

We are grateful to our dedicated pastors for their leadership in their respective charges and to their members who have supported them in the big business of Kingdom building. Ours is a great challenge in these days of tension, restlessness and turmoil, without and within our country. But we will not grow weary in well-doing, "for in due season we shall reap, if we do not lose heart."

### DOVER DISTRICT

HARTWELL F. CHANDLER, District Superintendent

**Church Membership:** (Approximate figures) Received on Profession of Faith, 571; received by transfer or restored to rolls, 381; total received, 951; total lost for all causes, 657; net gain membership, 294; total membership in the Dover District, approximately, 21,291. No new members reported in four charges. Those charges receiving 10 or more members were: Bethel, Bridgeville-Union; Camden-Whatcoat; Cheswold; Clarksville-St. Georges; Clayton; Dover-Wesley; Dagsboro; Frederica; Georgetown-Wesley; Greenwood; Harrington-Asbury; Laurel-Centenary; Lewes-Bethel; Lewes Circuit; Magnolia-Hartly; Milford-Avenue; Milford-Calvary; Millsboro-Grace; Milton-Goshen; Rehoboth Beach; Reliance; Seaford-St. John's; Seaford-Mt Olivet; Smyrna-Asbury; Wyoming; Woodside.

**Financial Summary:** Since the Benevolence Bulletin is being distributed at this session of the Conference, it will not be necessary to more than briefly refer to Benevolent giving on the District this year. Total giving against an apportionment of \$341,495 was \$291,886, or 85%. 28 charges gave 100% or more of what was asked. 12 charges gave 85% or more. All receive my thanks for what they did with a fervent prayer that this part of your stewardship may be considered your ministry to others.

Approximate figures for other causes were: Advance Specials, \$2,864; Christian Education Sunday, \$1,323; Student Day, \$772; Methodist Youth Fund, \$505; Race Relations, \$460; Fund for Reconciliation, \$5,399; Fellowship of Suffering and Service, \$1,360; One Great Hour of Sharing, \$1,699; Board of Child Care, \$4,378; Mother's Day Offering, \$2,953; Paid on Building and Improvements, \$333,691; Paid on Debt, \$22,577; Present Indebtedness, \$956,704. 694 subscriptions to Together Magazine.

Throughout the District there have been lay-witness missions, evangelistic services, fund crusades for new buildings and to amortize debts, renovations of old buildings, burning of mortgages, breaking of ground for new buildings, and many other things too numerous to mention.

As I complete my six years on the District, I wish to express my thanks to all my colleagues, ministerial and lay, who have worked so diligently and cooperatively with me. With you and our Lord rests the credit for effectiveness. My thanks also to Bishop Lord for his pastoral care and inspired leadership. I pray that God's blessing may rest on my successor and all of you in the years ahead.

### EASTON DISTRICT

HOWARD M. AMOSS, District Superintendent

We are grateful to God and to the pastors and laymen of all the churches for this statistical report.

**Church Membership:** Total members 17,155. Received this year 522; lost 514. St. Mark's of Easton leads in the number of accessions, followed by Union of Federalsburg and Zion of Cambridge. Other charges that received 15 or more new members are: Grace and St. Paul's of Cambridge, Oxford-Royal Oak, the St. Michaels Charges, St. Luke's of Denton, Secretary, Greensboro, Cambridge Circuit, Ridgely Circuit, Sharptown-Mt. Vernon and Vienna-Elliotts.

**Administration, Benevolences, Other Contributions:** \$225,174 given to Administration and Benevolences or 94.7% of Conference Apportionments. 36 charges made their askings in full: All of the charges of Cambridge (Cambridge Circuit, Choptank, Grace, St. Paul's, Waugh, Zion), Church Creek, Crapo, Denton-Burrsville, Denton-St. Luke's, Easton-St. Mark's, East New Market, Christ and Union of Federalsburg, Galestown, Golden Hill, Goldsboro, Greensboro, Hooper's Island, the two Hurlock charges, the two Oxford charges, Preston-Bethesda, Preston-Concord, Ridgely Circuit, Ridgely Greensboro, St. Michaels-St. Luke's, the three Sharptown charges, Tilghman, the two Trappe charges, Vienna-Reid's Grove and Wingate-St. Thomas. Many other charges have labored hard without reaching full payment—we salute on their way to perfection.

Giving to Mother's Day was \$1,208, Advance Specials \$4,448, Rally Day \$866, Child Care \$3,658, Other Benevolences \$3,530, Fund for Reconciliation \$2,612.

**Payments on Debt:** \$74,227 with these churches leading—St. Mark's \$25,000, St. Paul's of Cambridge \$8,925, Mt. Vernon of Sharptown \$4,800, St. Luke's of Cambridge \$3,521, Trinity of East New Market \$3,474 and Wingate \$2,822. The present district debt is \$251,733.

**Building and Improvements:** These expenditures are \$116,688. Major parsonage improvements at Miles River, Ridgely-Greensboro, St. Luke's of St. Michaels, Sharptown-Mt. Vernon, Vienna and Wingate. Major church renovations at Bounds of Crapo Charge, Galestown, Mt. Zion of East New Market, Oxford and Royal Oak, Zion of Federalsburg, St. Paul's of Cambridge, St. Paul's of Taylor's Island, Waters of Airey's Charge and Concord Church hall. Christ Church of Federalsburg has secured additional land. St. Luke's of Denton has broken ground for a \$425,000 Sanctuary-Church School building. New organs at Unity-Washington of Hurlock and at Vienna.

We commend the District Board of Laity, C. C. Chilcutt, Lay Leader, and the District Women's Society of Christian Service, Mrs. Thomas F. Shockley, the president. We are grateful to the District Secretaries, the Directors of Church School work—and all those who have labored year after year for His Kingdom.

## SALISBURY DISTRICT

DALE L. RUTH, District Superintendent

On behalf of the ministers and laymen of the Salisbury District, I present this report:

**Church Membership:** 693 members were received into our churches during the Conference Year. 687 were removed from the records for all causes, showing a net gain of 6. The total membership for the district is 21,709. Churches receiving 10 or more members are as follows: Salisbury-Asbury 57; Salisbury-Christ 35; Delmar 35; Nanticoke-Bivalve 31; Pocomoke-Bethany-Salem 27; Marion Station-Handy's 29; Salisbury-Grace 26; Salisbury-Bethesda 21; Berlin-Stevenson 20; Hebron 20; Newark 20; Powellville 20; Berlin Circuit 19; Salisbury-Trinity 19; Willards-Melson 19; Immanuel-Crisfield 18; Pittsville 18; Ocean City 17; Parsonsburg 17; Pocomoke Circuit 15; Fruitland-St. John's 14; Princess Anne-Mt. Vernon 13; Marion-Mariners 12; Hebron-Rockawalkin 12; Girdletree-Stockton, Mardela Springs, Salisbury-Quantico, Salisbury-Riverside and Whaleysville Circuit 10 each.

**Financial Summary:** At the close of the reporting period our churches have paid \$296,800 on apportionments. Thirty-eight of the fifty-six charges have paid in full. Five have paid more than 100%. Advance Specials total \$12,677; Board of Child Care \$4,233; Mother's Day \$1,262; Fellowship of Suffering & Service \$1,402; Youth Fund \$447; One Great Hour of Sharing \$1,101; Race Relations Day \$434; Student Day \$661; Education Fund \$1,006; Reconciliation Fund \$4,143; Other \$204. Total Contributions \$325,212. Pastoral Support—Salary Increases \$12,385.

**Capital Improvements and Debt Reduction:** We have expended \$117,567 on Building and Improvements; \$168,549 on Debt Reduction; present indebtedness is \$895,338.

**Major Projects—**

Wesley Temple, Salisbury—First Unit (Educational Building completed).

Salisbury-Quantico, Friendship Church—A new fellowship hall.  
Snow Hill-Bates—Complete new heating plant and aluminum siding on Educational Unit.

Whaleysville-New Hope—Educational Unit.

Willards-Eden—Educational Unit Dedicated.

Delmar—Purchase of Youth Center—Renovation begun.

Ocean City—Renovation of parsonage.

Salisbury-Grace—New organ dedicated.

Deal Island Circuit-St. Charles—New Fellowship Hall completed.

Deal Island-St. John's—New Parsonage.

Hebron-St. Paul's—Improvement to Educational Unit.

**Other Renovations and Improvements were made at** Whatcoat, Snow Hill; Mt. Pleasant, Crisfield; Stockton-Shiloh; Salisbury-Bethesda; Upper Hill; Oakville; Whaleysville Circuit; Christ-Mt. Hermon; Riverside; Allen; Crisfield-Shiloh; Girdletree-Coolspring; Mardela; Nanticoke-Bivalve; Newark; Powellville; Antioch; Mt. Vernon; Oriole; Marion-Handy's.

**Special Items:**

1. Four Lay Witness Missions.
2. First Community Good Friday Service in Fruitland.
3. New Life Mission at Salisbury—Grace.
4. School of Religion—12 classes—200+ registered.
5. Community Youth Center in Delmar.
6. Three decisions for full-time ministry at Delmar.
7. Calvary Church on Newark Charge to relocate.
8. Money Management Clinic—Dr. Hilbert Berger, attendance 51.
9. Lenten Communion Breakfasts attendance 400.

My sincere thanks to the ministers and laymen of the Salisbury District for their cooperation and support during the year. It has been a joy to serve with you.

**WILMINGTON DISTRICT**

HOWELL O. WILKINS, District Superintendent

Senator Mark Mathias told the following story at the Convocation in Washington last Fall. In the days of the Circuit Rider a young woman's husband died. Shortly, thereafter she remarried. Almost a year later the preacher came to hold services. The first was to be the Burial Service for her husband. The preacher was very impressed with her sorrow but even more impressed with the sorrow of her second husband. I understand there are some who are sorrowful over the passing of Paul McCoy from the Wilmington District Superintendency.

The following brief report is presented on behalf of the ministers and churches of the Wilmington District.

**Evangelism**

1,886 members have been received, while 1,407 members have been lost this year. This gives the District a net gain of 479. The total district membership is now 28,231. Charges reporting a net gain of 25 or more are Aldersgate, 173; Asbury-Minquadale, 111; St. Mark's, 96; St. Paul's (Wilmington), 78; Newark, 59; Red Lion, 37; Hockessin, 33; Kingswood, 33; and Chester-Bethel, 29.

**Financial Summary**

The total amount of apportionments this year was \$450,921. The amount paid was \$388,775. Charges paying apportionments in full are Red Lion-Glasgow, Christiana-Salem, Atonement, Hockessin, Asbury-Minquadale, New Castle, Ebenezer, Newark, St. Paul's (Odessa), Townsend Circuit, Aldersgate, Cedars, Chester-Bethel, Christ, Ezion, Grace, Marshallton, Mt. Joy, Mt. Lebanon, Peniel, Peninsula, St. Mark's, St. Paul's (Wilmington), and Skyline.

Amount paid on Building and Improvements: \$201,909; Paid on Debt: \$405,706; Present Indebtedness: \$2,118,744.

Aldersgate has renovated the auditorium and Fellowship Hall. Red Lion has remodeled the sanctuary and obtained new pews and carpet. They have also purchased a new parsonage. Kirkwood Church has been painted inside and out, and the sanctuary carpeted. St. Georges has remodeled the study in the parsonage and added a steeple to the church. At Mt. Salem, Wilmington, the Social Hall has been remodeled. Parking lot improvements and painting of parsonage interior have been made at Marshallton. Mt. Carmel Church has added several improvements.

Appreciation is expressed for the leadership given to the Women's Society, especially to Mrs. Keen and the other officers who have now completed their responsibilities; to the laymen and ministers who are giving guidance to the development of the district program, and especially to the leadership of Richard Stazesky and others in the Methodist Action Program. This is one of the most exciting and significant ministries in the area.

New interest is demonstrated in the relationship now developing between Aldersgate and Old Asbury.

The churches which fulfill their financial responsibilities to the Conference not only help make MAP possible, but many other ministries as well. Grace Church, Wilmington, paid the highest apportionment.

Truly this is a crucial place in a crucial time. The concern and support of many is appreciated.

## (b) Boards, Commissions and Committees

### THE BOARD OF CHILD CARE

The Board of Child Care has provided the following services in the past twelve months:

- 1) Provided a home for 90 teenage boys and girls in the Child Care Center in Rockdale.
- 2) Cared for 19 children in foster boarding homes.
- 3) Served 43 infants in foster homes.
- 4) Served a total of 53 infants in adoptive homes.
- 5) Completed 24 final decrees for children in adoptive homes.
- 6) Given to 55 unwed mothers help in looking at personal problems and guidance in planning the best resource for their baby.

A year ago, we stated ten of our boys and girls would be leaving the home upon graduation from high school. Two of these young people are now in the Armed Forces, six are gainfully employed doing office work, working for the telephone company and in other pursuits. One is completing her freshman year at Wesley College. Three boys and girls from the Child Care Center will graduate from high school in June of 1969, and one of our foster children will be a June graduate.

A recent issue of **Our Boys and Girls** reported in some detail on "The Adoption Story". In this issue a couple, who had adopted two of our children, wrote of their experiences with this church-related agency. They voice the feelings of most adoptive parents:

"We love our children very, very much. We are so thankful that they have been entrusted to us, and we pray that we can meet the challenge and responsibility of being good parents in the days ahead."

#### Swartzell Assembled Families

In close cooperation with the Swartzell Board of Trustees and at the request of the District of Columbia Department of Public Welfare, the Board of Child Care has begun to develop the Swartzell Assembled Families Program.

The need for such a program appeared dramatically to this Board upon realization that between five and six hundred children, ranging in age from infancy through adolescence, were institutionalized in one facility in the Nation's Capital. Through no choice of their own, and only because the advantages of a family in the community had not been made available to them, have these children been so situated.

Through the Swartzell Assembled Families Program, we will provide a very limited number of these children with the tender, loving care of substitute "Mom and Pop", living in a home like any other child in a residential area.

Grafton E. Keeney, trained in the ministry and in social work, has been employed to serve as Director of Assembled Families. He is actively engaged recruiting couples in the age range of 30-50 years, who will be "parents" to five children per "family". The "family" will be provided with a house, utilities and necessary expenses for rearing these boys and girls.

The husband, and "father", is expected to continue regular employment in the community. The wife, and "mother" will receive a nominal salary. In-service training and other benefits of agency employment will be provided to her.

Clinical services will be made available at the Groome Child Guidance Clinic of Sibley Hospital.

Expenses for the program will be provided through a purchase of care contract with the Department of Public Welfare of the District of Columbia and through the Swartzell Board of Trustees.

#### Staff

Our staff picture has been a favorable one over the past year, particularly with regard to our Houseparent personnel. One married couple and one single Houseparent left our employ, and two married couples and two single Houseparents have been hired. We have a full complement of fifteen Houseparents who form the backbone of our institution. Much of the success in recruiting and retaining Houseparents can be attributed to Michael T. Skovran who joined our staff as Director of Cottage Life in April, 1968. His dedication and ability to work with children have greatly enhanced our residential program.

During the past year, we engaged Ponell Harvey as the first Recreation Director of the Child Care Center. He has organized and coached athletic teams which participated in community leagues, formed a tumbling and gymnastic team, directed talent shows by our boys and girls, and arranged for many special events, such as dances, movies, and trips to see the Baltimore Bullets and Clippers in action. With the children he has planned and conducted activities during the regular evening recreation periods.

One of our staff, Mrs. Gloria Webster, completed twenty years of service to the Board of Child Care after beginning with the Kelso Home for Girls in 1948.

John Lassahn has met with many church groups, letting people know of the work which is being done by the Church through the Board of Child Care. Church groups are invited to our grounds to visit and hear of the work; or staff is available to go to the local church with slides and/or a presentation.

Miss Larrietta Ward, caseworker, joined the staff to work in our Adoptions Program and in Services to Unwed Parents. Mrs. Lois Chai, who worked for a number of years in our Foster Care Program, was forced to resign for reasons of personal health. Mrs. Nancy Parmeter resigned from our social work staff in order to start a family.

This year, we continue to offer field work experience to students who are studying for Master Degrees in Social Work. We have one first-year group-work student from the University of North Carolina, who is super-

vised by Miss Marjory V. Havens; two second-year casework students from the University of Maryland, who are supervised by Mrs. Virginia Lemmon, and one second-year social work administration student from the University of Maryland, who is supervised by Mr. Claude F. Libis. These students were able to gain valuable work experience which helped make their classroom learning much more meaningful. They also received credit toward their degrees for this experience. In addition to this, of course, the Board of Child Care derived benefits from the work which these students did.

Besides the social work students, we had two Summer Careers Students—one from Randolph Macon and one from Western Maryland College—who expressed an interest in pursuing social work as a career. They were sponsored by the Health and Welfare Council and were provided with a great deal of work experience during the summer at the Board of Child Care. Two undergraduate students from Western Maryland College spent one afternoon a week for one month at the Child Care Center gaining a first experience in social work.

Due to the spiraling costs of living, the Personnel Committee of the Board of Directors recommended salary increases in order to keep abreast with the salaries of other agencies. The Retirement Committee of the Board of Directors amended our Employees Retirement Plan which had been in effect since 1963.

It is hoped that these actions by the Board will aid in recruiting and holding staff as well as in providing needed benefits for retiring employees.

#### Woman's Auxiliary

Our Woman's Auxiliary has continued its high level of service to the Board of Child Care. Among the many contributions the women have made during the past year are: A new 1969 Chevrolet Carry-All which was purchased with trading stamps donated by Auxiliary members; an ice machine; an electric folding machine; ten park benches; furnishings.

Other projects sponsored by the Auxiliary included the Annual Christmas Party for the children with a cash gift for each child, and the Annual Open House of the Board of Child Care at which Charles E. Moylan, Jr., State's Attorney of Baltimore City was the guest speaker. They have underwritten the cost of the children's vacation trip to Allegany State Park and Niagara Falls and are planning to do the same for a similar trip this summer to Mitchell, a 4H Camp in North Carolina. Through the Ruth S. Jones Memorial Fund, the women provided pocket money for one of our alumnae, now a student at Wesley College, and music and art lessons for some of our children.

It should be emphasized that all of these services have been provided by the Woman's Auxiliary in addition to the sizeable cash contribution which they make to our annual operating budget from funds raised by special projects conducted by the various local church groups.

We have mentioned only some of the concrete services provided by our Woman's Auxiliary. There are many intangible services which our women perform. Through their efforts, more and more people are becoming aware of and concerned about our programs to help children.

The Board of Child Care is evidence of the living church in action, meeting needs of people. To each and every minister and layman of the Baltimore and Peninsula Conference we are indebted for your support of the Annual Christmas Appeal, your concern and your good wishes.

DONALD E. LEWIS, President,  
CLAUDE F. LIBIS, Executive Director.

#### COMMITTEE ON COURTESIES AND RESOLUTIONS

Bishop Lord, members and friends of the Peninsula Annual Conference: Perhaps, we have not counted all the blessings that have surrounded us these three days one by one. Perhaps we have not bothered to remember from whence they have come. And maybe we have just taken for granted all the things that have been good and creative.

If so, we have failed to show you by words, by acts, and by deeds that we are thankful to all who have filled our daily needs.

Thus, this report is an attempt to show we are grateful when we add up all the things that have happened along the way, and count them one by one.

For each manifestation of Thy being;  
For the greatness found in the hearts of men.  
For friendship, loyalty and understanding, and faith  
that leads the hopeless on again.

In the spirit of these words this Annual Conference of the United Methodist Church meeting at Asbury United Methodist Church, Salisbury, Maryland, May 13-16, 1969, desires to express its appreciations and thanks to all who have contributed in any way to its success.

Recognizing God as the one in whom we live and move and have our being, we humbly give thanks to Him for His grace in which we have been kept and for promise to be with us always.

We also give thanks to our Bishop and his cabinet for their understanding, patience, and kind leadership.

To the Host pastor, Robert Mackey of Asbury United Methodist church, its officials and members for entertaining this conference.

To the choirs and Organist-Choirmaster of Asbury church.

To Mrs. Marshall W. Moore and the WSCS of Asbury United Methodist church for the coffee hour.

To Mrs. H. Graham Hayman and Mrs. Darrell M. Turner in the church office.

To the Altar Guild of Asbury United Methodist Church for taking care of the altar arrangements.

To the Host Dist. Supt., Rev. Dale Ruth.

To the Ministers' Wives Association for the flowers for the Communion and Memorial Services.

To the speakers who challenged and inspired us.  
To the conference commission on worship for the morning devotions.  
To Mr. Ted Schiller and the Press for conference publicity.  
To the various Conference Boards for displays in the fellowship hall.  
To Cokesbury for their display of books and helpful materials.  
To the Conference Secretary, Statistician and Treasurer for the labor and devotions to duty.  
To the Ushers who have been helpful in keeping the conference moving.  
To the committee on conference program and entertainment.  
To all those who have given leadership in the various boards, commissions, and committees.

All others who have contributed to the success of the conference whose names may not be mentioned here.

Submitted by:

MILTON H. KEENE  
DALE R. PRUETT  
GEORGE O. COMMODORE,  
"Sec. pro-tem".

#### CONFERENCE EDUCATION SOCIETY

The Society again last year continued to do the best job it could with the resources at hand. Grants were made to thirty-six students totalling \$2,850. This represented an increase of ten in the number of students helped, and an increase of \$625.00 in grants over the previous year. Those receiving grants ranged from first year college students to students in the last year of their seminary training. The size of the grants varied from \$50.00 to \$200.00.

In addition to the individual grants, Wesley College received \$1,000.00. The College Administration allocates that sum to deserving students from the Peninsula Conference area.

There were no applicants for grants from the Riddle Domestic or Foreign Funds. Money in these Funds is available respectively, only to students from this Conference or from foreign lands who are pursuing or furthering their ministerial training at Drew University.

The directors of the Society fulfill their duties with both pleasure and disappointment. The pleasure comes from being in a position to help deserving students financially to further their education—many in preparation for full time Christian service. The disappointment comes from not being able to help more students. We continually hope that each year will result in more of the former and less of the latter as we carry out our duties.

Seventy-five percent of the Student Day offering (the second Sunday in June) remains in our Conference from which the Society makes its grants. That should be sufficient incentive to encourage the members of each church

to support this offering to the very best of their ability. Where better can we invest our money than in the future of our deserving and dedicated youth?

Respectfully submitted,

THOMAS S. LODGE, President.

### THE DELAWARE STATE COUNCIL OF CHURCHES

The Tenth Anniversary Assembly of the Delaware State Council of Churches was held in 1968. Instead of spending much time looking back, the Anniversary had as a main program feature, a panel presentation on "A Possible New Ecumenical Agency". On the panel were representatives of the Catholic Diocese of Wilmington, the Council of Churches of Wilmington and New Castle County, and the Delaware State Council of Churches. After the panel, further discussion of the subject took place in small groups made up again of members of the groups represented on the panel. While no concrete decisions were made on this occasion, it was at least symbolic of an openness which bodes well for meeting the problems of today and tomorrow constructively.

The eight judicatories in the membership of the Delaware State Council of Churches by continuing their cooperative witness and service in 1968 accomplished, among others, the things listed below. Not all was achieved that had been hoped for. However, in view of resources available, the amount accomplished suggests much greater results if the resources were multiplied.

In the field of Christian Education, a direct service project was a 15 hour Creative Arts Workshop, which was greatly appreciated by the 45 participants. Exploration continued to find ways in which objective teaching about religion and its part in shaping western culture might be woven into public school teaching programs.

The Department of Church and Community had a variety of activities. Three "Bridging the Gap" seminars were held in the spring—one in each county. These, even in our most populous county—gave some people for the first time the experience of dialogue across race lines. Attendance of down-state clergy was sponsored at a Draft Counseling Workshop. Two open meetings were held on the Proposed Delaware Criminal Code. At legislative hearings relating to the Proposed Code, testimony was given on the Council's favorable position on therapeutic abortion and on the abolition of capital and corporal punishment. Church World Service received over 10,000 pounds of clothing and over \$760 through the Council's spring and fall appeals.

Joint efforts continued with the Eastern Shore section of the Maryland Council of Churches in the Consultation On Research and Development. Several non-Council churches also take part in this approach to planning for the whole Christian community. A major project initiated by this group was the Consultation On Goals for the Mission of the Seventies On

Delmarva to be held in February, 1969, and for the first time to involve in one event representatives of Churches in all three states on the peninsula.

Church women United of Delaware nominated the Executive Secretary and Mrs. Snyder as the first husband and wife team on Christian Causeways. As a result Delaware was represented in Guatemala in the first three weeks of November. Sections of the Christian community in this Central American country were made aware of the concern of the churches of Delaware for their aspirations and needs. Our gratitude is expressed again to member judicatories for their support of this project.

Through an anonymous gift from Kent County, 1968 was the first it was possible to have a full-time Spanish chaplain to minister among the migratory workers of Kent and upper Sussex Counties. Six churches in central Dover opened their doors for Sunday evening services, followed by social hours. A pilot swimming program for 30 children of southern Negro migrants, from camps east of Dover, was another first. The Delaware Migrant Health Project—made possible by a grant of \$22,000 from the United States Public Health Service—again met many varied physical needs of these temporary but essential workers. A total of 416 patients received treatment through the Project. At least 270 volunteers helped in the Delaware Migrant Ministry in 1968—more than double the number in 1967.

Sunday services during the vacation season were again held at Indian River Inlet and at Trap Pond State Park. The most meaningful program in these settings has not been found as yet. Even so, at Trap Pond a total of 545 attended the services held from late June to September.

Largely as a result of the urging of the Delmarva Ecumenical Committee more local observances of the Week of Prayer for Christian Unity took place than recorded in any previous year. The fellowship enjoyed by the members of the committee continued to contribute to growing understanding among Christians of varied traditions. The organization of the committee was originally authorized by the Catholic Diocese of Wilmington, the Delaware State Council of Churches and the Maryland Council of Churches.

The work of the Delaware State Council of Churches continues to go forward, because of the cooperation of ministers and laymen of the Peninsula Conference, and because of the official relationship of the Conference to the Council. We all need to be willing to explore at even greater depth the meaning of our involvement in this expression of the urge towards unity among Christ's followers. Even more we need to take those concrete steps which will give more meaning to our professions of faith before a questioning world.

Respectfully submitted,

SAMUEL A. SNYDER, JR.

April 11, 1969

217 North Bradford Street  
Dover, Delaware 19901



**DRAYTON MANOR RETREAT CENTER**

We are very pleased to report that we have been authorized to continue to use Drayton Manor as a retreat center.

This has been a crucial year in the history of Drayton Manor. Use of the center by churches and individuals of our Conference, increased by 62 per cent. Use by outside groups was up by 41 per cent. As would be expected, increased usage brought an increase in income.

During the year, we received full endorsement of the Conference Cabinet and the enthusiastic support of many ministers and laymen. We were further encouraged by the fact that a series of proposed Reconciliation Retreats to be held at Drayton were made a part of the priority program for the quadrennial emphases by the Bishop's Committee of Twenty-Five.

In order to further increase our income to cover a reduction in conference subsidy, we have had to raise our rates at the Center by approximately 20 per cent and we have been given permission to solicit financial support.

On the basis of these facts and developments, we have received the authorization to continue operation. This authorization by the Commission of World Service and Finance was in keeping with the resolution adopted by the 1968 Session of the Annual Conference.

We sincerely hope that in the months and years ahead, the churches, boards, and agencies of this Conference will recognize that Drayton Manor is not just another project competing for priority but rather a facility which is available for all. There are so many ways in which this Center can serve our individual and organizational needs. We invite your inquiries and encourage you to visit the Center by appointment. Reservations for retreats should be made as far in advance as possible as our schedule is quite full. Contact should be made through our director, the Rev. Omro M. Todd, Worton, Maryland 21678.

The Retreat Center Committee has had a very busy year. The property has been maintained in good condition. Programs have been thoroughly discussed and a number of suggestions have been approved for implementation. One of these is an Ecumenical Program Advisory Committee, which we believe would be helpful in developing ideas and support for new uses of the Center.

We wish to conclude this report with a note of appreciation and commendation to our Director, The Reverend Omro M. Todd and his wife who serves with him as secretary and hostess at Drayton. The Todds deserve not only our thanks, but our support as they give continued leadership to our Adult Retreat Center.

R. JERVIS COOKE, Chairman  
Drayton Manor Committee

**THE COMMITTEE ON ECUMENICAL AFFAIRS**

This committee, inactive during the previous several years, has been reorganized and activated during this conference year. We have had three

1969

meetings during the year in which we tried to set some goals for our committee and our conference.

Our committee has planned an ecumenical program for Wednesday evening, May 14, at the Annual Conference session. The Reverend Joseph Connolly will be our guest speaker and representatives from other jurisdictions will be present and take part in this special service.

Our conference was well represented at a Consultation on Goals for the DelMarVa Peninsula in the 1970's session which met at Drayton Manor for two days in February to outline areas for our co-operative Christian ministry in the coming decade.

In the coming months we plan to establish workshops throughout our conference for the local work area chairmen for ecumenical affairs. These should help to bring the plans and aspirations of ecumenism to the grass roots of the local churches.

Respectfully submitted,

THOMAS C. SHORT, Chairman.

**THE COMMISSION ON ENLISTMENT FOR CHURCH OCCUPATIONS**

A new quadrennium has found your Commission on Enlistment with many new members. A new church has given the Commission on Christian Vocations a new name. New leadership is endeavoring to build a new program on the three-point foundation of

- (a) the Christian philosophy of vocation
- (b) the need for personnel in the ministries of the church
- (c) the directives of the quadrennial emphasis on reconciliation

This first year of the quadrennium has been one of evaluating, organizing, learning, and planning, and we can report that our commission is active and enthusiastic. Several meetings have been held during which this work has been done. The regional workshop of the Interboard Committee was attended by three members of our Commission. However, an annual conference report is not enhanced by detailed accounts of such meetings. Their content and value can probably best be revealed by the items to which we would call the attention of the Conference.

We call you to a new examination of our roles as disciples, and the implication that every Christian see his life work as an expression of this discipleship and an instrument of it.

We call you to renewed concern and action in encouraging persons to choose ministries of the church as full-time occupations. Copies of **Church Occupations and Voluntary Service** have been placed in the hands of every minister, and copies can be secured through him for every person who can use it. This is an inexpensive, practical and informative working manual for every youth facing an occupational decision, and every adult looking toward an occupational change. Hundreds of church-related occupations all over the world are available through which men and women can use their talents and develop skills in the direct service of the church.

We call your attention to paragraph 145 of the 1968 Book of Discipline which directs the Charge Conference to elect a Secretary of Enlistment and designates him as a member of the Administrative Board.

We call you to make the office of Secretary of Enlistment an active one in your local church by using this person. Youth are invited to seek his counsel with occupational questions. Parents are invited to seek his help in counseling with youth. Adults contemplating a change in occupation are invited to ask him what the church has to offer. Age group coordinators are invited to seek his assistance in planning their ministries. Work area chairmen are invited to employ his leadership in their programs and task groups. District Secretaries stand behind local secretaries to insure an effective ministry to every church in the conference.

The general church has placed a high priority on enlistment which is reflected in the new legislation. Many boards and agencies have occupational interest, concern, and responsibility. These are coordinated in the Conference Commission on Enlistment.

We have requested a budget for 1970 that is in sharp contrast to former budgets and the little that has been provided by the related agencies. The little that has been provided in the budget for the remainder of the current calendar year continues this trend. It is a tribute to former Commissions on Christian Vocations that they have been able to do anything at all in recent years.

We need to provide adequately for the work of this commission. We need to do our share in providing leaders for connectional United Methodism. We need to reach and challenge effectively resources in personnel among us. We need to minister effectively in teaching a Christian philosophy of vocation in the geographical area in which our influence lies.

The Conference will speak clearly to the Commission through the budget that is approved. Many program items that are contemplated await this word from the current session. Work with high school counselors, seminars, career clinics, internship programs, direct counseling, a full-fledged program of enlistment, and the like, are projects in which we would like to be engaged.

The fall of 1969 will be a period of leadership training on district and local levels as soon as we are informed by the District Superintendents as to who have been elected to the positions of Secretary of Enlistment on the Districts and in the local churches. Significant programs will follow, limited in scope only by the budget we are granted and the number of fellow Methodists who participate. We look forward to an exciting ministry in Enlistment for church occupations throughout the quadrennium.

Respectfully submitted,

HAROLD E. WALTON, Chairman.

#### BOARD OF EDUCATION

The Book of Discipline states that the purpose of "Christian Education is rooted in the nature of the Christian Gospel" and that "the objective of

the Church as manifested through its educational ministry is that all persons be aware of and grow in their understanding of God, especially of His redeeming love as revealed in Jesus Christ, and that they respond in faith and love."

This report seeks to relate some of the efforts which have been put forth toward the realization of this purpose by those especially charged with this responsibility by the Peninsula Conference.

#### I. LEADERSHIP EDUCATION

A. **Children's Ministry**—Mrs. G. Steele Phillips, Director of Children's Ministries states that "the emphasis this year has been upon local leadership education." The following activities are listed:

1. Courses in Children's Ministries were offered in Christian Workers Schools held in the Chestertown, Dover, Easton, Salisbury and Wilmington Districts.
2. Vacation Church School Workshops were held in all districts of the conference.
3. A retreat for teachers of children featuring Weekday Nursery and Kindergarten studies.
4. Conference for Leaders of Children—Theme: "Church-Home Participation in Christian Education."
5. Coaching Conference conducted over a 3 month period for the purpose of developing advanced teachers who in turn will be able to give leadership on district and conference levels.
6. An overnight planning session was held for Coordinators of Children's Ministries at Drayton Manor on September 6-7.
7. Observation classes were conducted in four churches.
8. A Newsletter has been developed to keep district and sub-district leaders informed and to give guidance concerning training opportunities and new developments.

B. **Youth Ministry**—H. Kirby Krams, Director of Youth Ministries, states that "emphasis has been upon the implementation of the new youth ministry at every level within the conference." The following activities reported reflect the leadership of our director, Mr. Krams, and his associates in the Conference Youth Council and the district and sub-district coordinators:

1. Six representatives participated in the orientation held at Nashville, Tennessee, May 13-16.
2. Twenty-seven consultations were held in local churches during July and August to interpret various concepts related to our youth ministry and to introduce the new curriculum resources. More than 300 persons participated in these sessions.
3. The Senior Week at PeCoMeth included both youth and adults exploring the problems of today in relationship to the generation gap. One significant emphasis among many that was shared was the acceptance on the part of participating adults of the role of a camper on equal level with youth in the quest for truth, and not the parent-child relationship.

4. The Fall Conference was held at Wesley College, Dover, in cooperation with the college staff giving opportunity to many of our youth to become acquainted with our conference college.

5. The Spring Conference was held at Christ Church, Chestertown, on April 26. The theme was: "Unrest on the College Campus."

6. Thirteen sub-district meetings have been visited by the Director during the year.

7. A personal word from Mr. Krams upon the termination of his services as Director of Youth Ministries should be pondered thoughtfully by all. States Mr. Krams: "There is no phase of the church's ministry that is more important than that to our youth. The future of the church, yes, even of the world, is dependent upon what is done in regard to youth and the church within the next few years. It would seem that a need of our conference is for a full-time conference director of youth ministries.

**C. General Church School Work**—Much of the church school training has been done in the various districts under the guidance of the Directors of General Church School Ministries in cooperation with the District Staffs of Christian education which have met regularly during the year with the District Superintendents. Following are excerpts from the reports of the directors:

1. Chestertown District—The Director, Robert Thomas, states: The first project of major importance was the Christian Workers School of Kent and Queen Anne Counties which was held at First Church, Chestertown, on October 6 through 27. Courses were offered for all age levels with a registration of 125, and attendance was well sustained. Cecil County joined in a school sponsored by the Cecil County Council of Churches.

2. Dover District—A Christian Workers School was held at Calvary Church, Milford, with courses offered for all age level area of responsibility. Enrollment was 135.

3. Easton District—Conrad Cohen, Director, reports "all phases of the work of Christian education were sponsored by the District Staff including Workers Schools for leaders of children held in four locations in the district. Sub-district meetings for youth were well attended."

4. Salisbury District—C. Edwin Lasbury, Director, reports that the School of Religion held at Asbury Church, Salisbury, February 4-18, provided 12 classes with registration of more than 200.

5. Wilmington District—John W. Coleman, Director, reports that "the main thrust for the year has been helping local churches get acquainted with the new church structure." A Christian Workers School was held at two locations, Silverbrook and Newark, with 26 charges participating and an enrollment of 161.

**D. Committee on Family Ministries**—Donald R. Hurst, Chairman. In accordance with the action taken by the General Conference of 1968, the Conference Board of Education is endeavoring to establish this area of responsibility in conference and districts as well as in local church council on ministries. Donald J. Hurst, a member of the conference board, is serving as Director and Coordinator in the enlargement of this work area. As

part of the preparation for this work, Mr. and Mrs. Hurst attended a laboratory experience held at Warwick, New York. They, in cooperation with 2 certified couples from other conferences, will seek to establish with other ministers and their wives marriage communication laboratories similar to the one in which they participated. It is expected that these laboratories will lay substantial groundwork for all of the family life programs which our district and local church chairmen may design in future years.

**E. Music**—Ralph A. Ellis, Jr., Chairman. The Conference Director, Thomas C. Flynn, reports:

1. Active participation on the part of members of the conference committee.

2. Revised and corrected lists of organists, choir directors (children, youth, and adult), volunteer and paid.

3. A "Youth In" sponsored by the Conference Youth Council and the Music Committee conducted at Centenary Church, Laurel, January 29. Donald Marsh, choirmaster, First Presbyterian Church, Port Jervis, New York, served as resource person. Registration was 130.

4. Children's Choir Festival—May 11, held at the High School, Seaford, with 400 children enrolled.

5. Conference Music Institute—April 19—Wesley Church, Dover. Resource persons: William K. Burns, President of the National Fellowship of Methodist Musicians, and Miss Nan Neugebauer, organist, South Avenue United Methodist Church, Wilkinsburg, Pa.

**F. Local Church Visitations**—Visits to the local church hold a high priority in the eyes of the conference staff. By this means new developments in the teaching ministry are interpreted and opportunities for the sharing of mutual concerns. By relating in this personal means many ways are open for the renewal and extension of the teaching ministry. During the year, the staff has held 102 workers' conferences in local churches in addition to all other responsibilities on conference or district levels.

**G. Seminars on Confirmation**—Many who are concerned with a Ministry with Youth see the dedication of life as the goal of our teaching ministry. The General Boards of Education and Evangelism are at work in cooperation with the General Conference Committee on preparation of resources for the preparation of persons for membership. New resources are expected to be published in 1970.

During the conference year, your Conference Director of Education prepared a booklet entitled *The Confirmation Experience and the Committed Life* which was offered to our ministers as a "working paper" for further discussion. Sixteen seminars were planned; 13 were held with 110 ministers participating. One district was cancelled because of the illness of the director. Groundwork, it is believed, for deeper study has been laid in the expectation that further effort in cooperation with the General Board Staff will be available in the coming year.

**H. Jurisdictional Enterprises**—(1) Northeastern Jurisdictional School held at Lycoming College. Howard A. Bailey served as dean. The Penin-

sula Conference delegation was 12. (2) Middle Atlantic Adult Convocation held at Buck Hill Falls—Peninsula delegation was 25.

**I. Governor of Delaware's Conference on Children and Youth**—The Board of Education representative was C. Jackson Robinson of Atonement Church. See full report in Minister's Coordinated Mailing, March 1969.

**II. COMMITTEE ON CAMP PECOMETH**—Joseph V. Holliday, Chairman.

Thomas McKelvey, Assistant Director, reports:

**1. Registration**—Total Attendance for the year was 6,519. There were 3,579 picnickers for a day long picnic, and 1,581 young people and adults who participated in PeCoMeth year around weekend retreat programs. The summer program included 1,359 campers.

**2. Variety of Program**—The summer camping alone offered 9 different programs including main camp, barn, pioneer, travel camping, canoe trip, back-packing trips, sailing cruise, counsel-in-training and migrant ministry.

**3. Summer Staff**—A full time summer staff of 57 persons consisting of seminarians, college professors and college students made up the committed leadership for the summer. Six ministers known as chaplains or the visiting counselors, served for stated periods during the entire summer season. Added to the above list of leaders were Junior and Senior High School students who served as Junior Counselors. The employment of full-time staff was called "a step in faith."

**4. Two Societies** was the theme for the summer which resulted in a real experience of reconciliation. Every program centered on the national crisis of racial discrimination and poverty. This theme came to life as black and white campers with their counselors discussed the crisis in the nation and in the church. All of this resulted in a growing awareness of oneness in Christ as our church is called to action.

**5. The Migrant Ministry**—This represents a new dimension in the PeCoMeth program. Tom McKelvey and his wife, Karen, set out with 5 senior highs and became involved in a 8-day "ministry of presence" in the Preston Migrant Labor Camp. In this person to person ministry the group sought to convey a concern and respect for the migrant laborers. The positive response of the migrants was far better than they had expected. In the words of one senior high, "It was the most meaningful experience I have ever had."

**6. PeCoMeth—Free of Debt**—It is with great satisfaction that we report that on March 28, 1969, final release was received from the Loyola Federal Savings and Loan Association of Baltimore, Md., which held the mortgage on the land at PeCoMeth had been entirely amortized. On July 12, 1957, 265 acres of farm land located on a highly valuable waterfront of one mile was added to the 7 acres which composed the original campsite. A down payment of \$15,000 was made and a mortgage by the above named financial institution was taken for \$95,000. A more complete report reviewing the background, program and future of PeCoMeth is planned in the near future.

**III. HIGHER EDUCATION**—Howard L. Gordy, Chairman.

During the course of this year, the Committee on Higher Education has given serious consideration to (1) trends and developments in the higher education program of the United Methodist Church throughout the country, and recommendations being made by responsible leaders in the field; and (2) the progress, possibilities, and problems of the Peninsula Conference program in higher education in light of our financial situation and the need to establish priorities.

As a result of our thinking, we decided to recommend the continuation of our present program through 1970, with the understanding that this would be a time for the exploration of other possibilities.

In regard to Wesley Foundations under our jurisdiction, a minimal ministry will be maintained on the campuses of Salisbury State, Maryland State, Washington College, and Delaware State, and a more substantial ministry at the University of Delaware, where the Rev. David Riffe became the director during this year. We expect that, in each of these situations, the possibility of an ecumenical campus ministry and/or local church programs be investigated, anticipating a change of plans for the future.

In preparing the budget for 1970, inequities in the allocation of funds to the campus ministries of the 4 colleges were removed by the establishment of a standardized, minimal allotment to each, including a salary for the Director and a small program budget. Investment of conference funds in buildings and property not being a part of our future plans, we recommend that the Conference Board of Trustees sell the Wesley House and lot in Salisbury and the lots in Chestertown.

The support of Wesley College will be continued through 1970, with the expectation that a joint committee of representatives from the Board of Trustees of Wesley and from the Conference Board of Education will carefully consider our future course of action during that time. A plan has been worked out that one-sixth of the 1970 appropriation to Wesley College will be devoted to scholarships for qualified black students from Peninsula Conference churches.

The Committee on Higher Education recommended to the World Service and Finance Commission that no conference funds be appropriated to colleges and universities outside the conference, which means the discontinuation of token support of American University and Western Maryland College.

We are grateful for the faithful work of the Directors of the Wesley Foundations on our college campuses. They are Clayton E. Hammond, Delaware State; Richard R. Hicks, Maryland State; John A. Clinton, Salisbury State; A. Jason Blundon, Washington College; and David Riffe, University of Delaware. Space in this report will not permit a statement of their programs conducted. These reports are available in our office.

**IV. CHRISTIAN EDUCATION SUNDAY OFFERING**

In previous years the offering on Christian Education Sunday has contributed to the work of the Board of Education and in support of PeCoMeth. Beginning this year, 1969, however, the entire offering will go to the operation, maintenance and development of PeCoMeth.

V. TRAFCO.—Robert Helms, Chairman.

During the year the audio visual libraries have been brought together and placed under the supervision of our conference TRAFCO. A new catalog should be available at an early date in May.

VI. CERTIFICATION OF WORKERS—William H. Revelle, Jr., Chairman.

The Conference Board of Education on recommendation of its committee on certification approves the following persons for the conference year 1969-70:

**Minister of Education**—Rev. Clifford A. Armour. **Directors of Christian Education**—Miss Doris Hoover, Newark Church, Newark, Delaware; Miss Jessie V. Stevens, Mt. Olivet Church, Seaford, Delaware; and Mrs. Felton E. May, Wilmington, Delaware. **Educational Assistants**—Mrs. Conrad Travers, Avenue Church, Milford, Delaware; Mrs. Wallace Smith, Centreville, Maryland; and Mrs. Carolyn Thompson, Salem Church, Pocomoke, Md. **Directors of Music**—Mrs. Wanda L. Ewing, Union Church, Federalsburg, Maryland; Mrs. H. Graham Hayman, Jr., Trinity Church, Salisbury, Md.; Mrs. Genevieve R. Palmer, St. Luke's Church, Denton, Md.; and Mr. Joshua Tyler, St. Stephens Church, Delmar, Delaware.

Respectfully submitted,

HOWARD A. BAILEY,  
WALTER H. STONE.

#### BOARD OF EVANGELISM

"It was the best of times, it was the worst of times, it was the age of wisdom, it was the age of foolishness, it was the epoch of belief, it was the epoch of incredulity, it was the season of Light, it was the season of Darkness, it was the spring of hope, it was the winter of despair." This sounds like some future writer reflecting on our present day. You will recognize it as having been written over a hundred years ago, by Charles Dickens in his book "A Tale of Two Cities."

Realizing that the world in which we live, is and always has been, a mixture of many attitudes and approaches in life, your Board of Evangelism has attempted to develop an approach to declare the Faith in many ways. Through its Planning Retreat last June the Board was divided into four Task Groups. Each Group was designated a number of ideas and projects that grew out of our general discussion on which to work. Taking these ideas and projects, ("Tasks"), the individual Groups met and sought out further information, selected ideas to develop and projects to pursue.

Task Group A, under the leadership of Rev. Clarence Hays, investigated the feasibility of establishing Reading Rooms and Book Stores within our Conference. It was discovered there is a need to make available high quality religious reading material. This project is being followed up. Radio/TV Ministry was also studied. It was concluded this should be worked out in conjunction with our Conference Committee on TRAFCO, and should be one of the projects for this coming year. On April 22 a seminar on the Healing Ministry, under the leadership of Dr. Richmond, was conducted at Asbury Church, Smyrna.

Rev. Robert Whitlock is leader of Group B. The Coffee House Ministry and the developing of a Conference Drama Group has been their emphasis. Contact should be made with Mr. Whitlock if you have interest in either of these areas.

Task Group C concentrated on setting up Lay Witness Missions in the local church and Drayton Manor. Mr. Vernon Downes has given leadership here. More than seven Lay Witness Missions have been held across the Conference, and three Retreats conducted at Drayton Manor.

**DELMARVA CRUSADE:** The Delmarva Crusade for Christ was held January 13-26 in Salisbury at the Wicomico County Youth and Civic Center. This was an interdenominational effort in conjunction with the Billy Graham Association. Forty-two of our Methodist Churches cooperated in this effort. A total of 40,664 persons were in attendance, and 799 made inquiries concerning their faith.

**COUNCIL OF EVANGELISM:** The Annual Council of Evangelism met in Kansas City, Missouri, January 8-10, 1969. Representing our Conference in attendance were Dale Ruth, Irvin Pusey, Gerald Henderson and Willard L. Robinson, Jr. The meetings were informative and messages stimulating. The attitude which prevailed was positive, and stress was placed on the need of linking together our personal commitment to Christ and social responsibility.

**CONFERENCE ON EVANGELISM:** The Northeastern Jurisdiction Conference on Evangelism will be held at Drew University, Madison, N. J., July 7-11, 1969. Dr. Joseph H. Yeakel, General Secretary of the General Board of Evangelism, will be the guest speaker. Other General Board personnel to take part in the program are Charles Whittle, who will work with the Conference and District Leaders; Walter Albritton from the Department of Koinonia Ministries; and Ross E. Whetstone, Director for the Council of Telephone Ministries. The cost is \$50.00, and ministers and laymen . . . men, women and youth . . . are urged to attend. Write to Rev. Charles Warner, 520 Pawling Avenue, Troy, New York 12180, for further information.

**JURISDICTIONAL CONVOCATION ON EVANGELISM:** Bishop Roy C. Nichols, Chairman of the Executive Committee of the Northeastern Jurisdiction Board of Evangelism, has announced December 2 through 4, 1969, as the dates for this Convocation. It will be held in Harrisburg, and members from our Conference are urged to attend.

**PLANNING RETREAT 1969:** The Board met March 14 and 15 in a Planning Retreat at Drayton Manor. Task Group reports were made and new areas of emphasis were presented. Plans are being developed to set up a pilot project for CONTACT which is a Telephone Ministries operation. Also plans are being formulated to conduct several Layman/Minister Dialog Retreats at Drayton Manor. Promotion of the Lay Witness Mission will continue on the local level, and at least three Lay Witness Retreats will be sponsored, being held at Drayton Manor. Other items mentioned under the Task Groups were discussed and will be developed.

**THE AIM OF EVANGELISM:** The aim of Evangelism is to bring all persons into living, active fellowship with God through Jesus Christ as divine Saviour, and Lord, and through the regenerating power of the Holy

Spirit, gather them into the fellowship of the church and lead them to express their Christian discipleship in every area of human life that the kingdom of God may be realized.

1968 Discipline, Paragraph 1201.

**EVANGELISM DEFINED:** Evangelism is the winning of persons to Jesus Christ as Saviour and Lord. It is an attitude, a spirit, and a living faith that finds expression in a continuous cooperative effort on the part of the Holy Spirit and man to bring the individual into vital relationship with God and his fellow men through faith in Jesus Christ, God's Son. It results in a definite personal experience of salvation, a growing sensitivity to the social relevance of the gospel, and a progressive building of Christlike character. It seeks to bring man into complete harmony with the will of God, into the fellowship of the church, and into involvement in the world to be God's servant of reconciliation. It helps him to grow spiritually through the means of grace and to serve God in daily living.

Evangelism is the task of the whole church. Every minister, department, agency, local church, and member of the United Methodist Church is responsible for its accomplishment.

1968 Discipline, Paragraph 1202.

#### RECOMMENDATIONS:

1. It is recommended that Churches planning special Evangelistic Services during the course of the year give serious consideration, and inquire into, the use of the New Life Mission program as developed by The Department of New Life Ministries, General Board of Evangelism, 1908 Grand Avenue, Nashville, Tennessee 37203.

2. It is recommended that W. Hayward Greene be appointed to serve as Conference Secretary of Evangelism.

Respectfully submitted,

WILLARD L. ROBINSON, JR.,  
Conference Secretary of Evangelism.

#### THE PENINSULA METHODIST FEDERAL CREDIT UNION

At the end of 1967 we had 13 members, assets of \$238.00, and had made no loans. Since that time, our growth has been modest, but steady.

Since that time, we have opened 46 new accounts, while closing three, leaving us now with a membership of 56. These accounts now contain \$2,774.85 in shares. We have made loans in the past year totaling \$3,210.00 and as of April 10, 1969 had a loan balance of \$2,385.68.

Several men have started a regular plan of saving, some \$5.00 per month, some \$10.00, and one twenty. These accounts are beginning to count up, one is near \$400.00, two are over \$300.00 and several are just over or just under \$100.00. Our big need is for regular savers. We are limited in our lending policy, because our total share account is low. As our share account grows, we can make larger loans. Of the 15 loans made, 12 have been for the maximum allowable.

Our loan limit is now \$275.00. If our present rate of growth continues, this will be up to \$500.00 by the end of the year. In our first year of operation we were able to pay a 3% dividend to share holders; this year we should be competitive with saving banks. In addition, our accounts are insured. If a share holder dies, money that he has saved is doubled up to \$2,000 of saving; this is at no extra cost to the saver. Likewise, loans are insured at no extra cost to the borrower. Should the borrower die the loan is paid.

The amount of service that the credit union can give depends upon its support by ministers of the conference and by full time employees of churches and institutions of the conference.

C. E. BARTON, JR.,  
Treasurer.

#### BOARD OF HEALTH AND WELFARE MINISTRIES

At the recommendation of the Joint Commissions on Church Union, the name of the Board (Hospitals and Homes) was changed to the General Board of Health and Welfare Ministries. The Board brings together the former E U B Departments of Health and Welfare and the Methodist Board of Hospitals and Homes. However, this Board shall continue as its primary function the promotion of a religious ministry in the name of Christ to the aged, to the orphans or needy children and to the ill.

The Methodist Manor House, with accommodations for 207 persons, has enjoyed the privilege of ministering to 215 residents from its formal opening, a little over two years ago, until the present. As the result of room and resident adjustments, a number of rooms are presently available.

Situated in the southern part of our Peninsula Conference, in an area lacking in many of the services provided in northern Delaware, the Manor House is becoming increasingly a center through which needed ministries are reaching out into the surrounding communities.

In addition to serving its own residents, the Manor House, through its excellent Physical Therapy Department, offers an out-patient service to the community through a cooperative relation with the Rehabilitation Center in Georgetown.

Because of the quality of its physical facilities, equipment, and staff, the Manor House early received certification as one of the few Extended Care facilities in lower Delaware, thus enabling it to work closely with the Nanticoke Memorial Hospital in seeing older persons safely through their period of convalescence following hospitalization. This ministry has won for the Manor House a warm acceptance in the surrounding communities.

Other means of helping older persons who may never have the privilege of living in the Manor House have been under study for some time. Now, through collaboration with Geriatric Services of Delaware, a program has been launched which will in time offer such ministries as Meals on Wheels, homemaking services, and companionship to deprived elderly persons now living in lonely rooms.

This program will involve the volunteer services of many people and it is hoped that through it, many of our churches will be aided in ministering to older persons in their parishes.

Those who will first be offered assistance under the new program are the more than fifty individuals on our waiting list who, because of inadequate funds, cannot at present enter the Manor House as residents.

The Methodist Country House continues to serve as one of the finer retirement homes in Methodism with a completely liquidated mortgage. However, their operating expenses necessitate our support through the Mother's Day Offering. Twenty-five percent of the residents in both homes cannot pay the full monthly operating cost, and the Mother's Day Offering is used for the purpose of meeting this difference.

The Board recently recommended to the Board of Trustees of the Peninsula Methodist Homes and Hospitals, Inc. to study the question of receiving 25% of the guests in the Methodist Country Home and Seaford Manor House as adjusted pay. The Board recommended further that the adjusted pay guest list be based upon the amount of money included in the Conference budget.

Respectfully submitted,

JAMES C. HARDCASTLE,  
Chairman.

---

#### HISTORICAL SOCIETY

The 188th Anniversary of Barratt's Chapel was held in the Chapel, Sunday Afternoon, November 10, 1968. At this service we had as our speaker the Rev. Don A. Cook, General Secretary and Treasurer of the Council on World Service and Finance of the United Methodist Church.

The year 1969, being the 200th Anniversary Year of Methodism on the Peninsula we are arranging a program for the observance of this Anniversary which will include the observance of the 189th Anniversary of Barratt's Chapel. Rev. Charles E. Covington was elected by our Society to select a committee and make all arrangements.

During 1968 there were more than 3500 visitors to the Chapel and Museum, including school children, church school classes, youth groups, confirmation classes and tourists from all parts of the U. S. and foreign lands. There were two weddings and two baptisms in the Chapel.

The attendance at the Sunday Evening Services during July and August averaged 36 and plans are being made for similar services in 1969.

Naturally, our most important concern is the care and maintenance of Barratt's Chapel. To that end we are having repairs made to the Chapel, made necessary because of damage during a heavy windstorm in November 1968. We expect insurance will cover this expense.

However, we have discovered that a very serious crack has developed in the southeastern corner of the building and we are advised this must be taken care of immediately to avoid more serious trouble. We are now

taking steps to have competent builders to examine this and the entire building, then get estimates for the repairs and authorize that the necessary work be done. This may be rather costly but we feel that contributions from lovers of this old Chapel, together with Conference and general church funds will cover the expense.

Men from the Dover Air Force Base have volunteered to paint the interior of the Chapel and have donated money to buy the paint, but it is felt that necessary work on the outside must be done first.

We are taking steps to reorganize our Society into the new Commission on Archives as required by the United Methodist Church and outlined in the new Discipline.

We mention a few of the items placed in the Museum during the year: Histories of Methodist Churches at Slaughter's Neck, Felton, Kent Island, Chester-Bethel, Denton and Zion, and Cecilton.

Corner-stones from Trinity M. E. Church in White Haven, St. Paul's Churches in Mardela Springs and Westover, and Nasawango.

In addition to gifts of old Bibles, hymnals, song-books and Church Disciplines and Conference Journals, the bulk of the library of the late Rev. C. Elwyn Ennis.

Of special interest, mementoes of Bishop Levi Scott, the only Methodist bishop who was a native of Delaware.

The 1896 issue of the PENINSULA METHODIST containing an interesting history of Dover, Del. and pictures of all of the ministers of the Wilmington Conference at that time.

We are grateful for these acquisitions and look forward to receiving many more.

We request that the Rev. Paul E. Reynolds be reappointed Curator of Barratt's Chapel.

Respectfully submitted,

CLINTON H. BROWN,  
President.

---

#### THE PENINSULA UNITED METHODIST HOMES AND HOSPITALS, INC.

The sudden death of our beloved Leader, the Reverend George H. Pigueron, Jr., brought to an end a career of love and compassion by a man whose accomplishments remain, but a dream in the minds of most men. These Homes are a tribute to his untiring efforts and the mark of his ingenuity. We are grateful for his life and his vision. Fortunately, he assembled a fine staff who are able to carry on the work he began. The Homes are continuing to grow under the direction of Mr. J. Wallace Watson, who was appointed the interim Executive Director by the Board of Trustees, and his very able staff.

Your corporation is happy to report that the town house project of 24 homes has served to reverse the trend of "tearing down" in downtown Wilmington. The families who occupy these homes are quite happy and

very grateful for this extension of our ministry. Three homes remain to be sold.

Ever-increasing demands in the area of care and protection of human life has made the year 1968 one of the most demanding for your corporation. The census of the Homes now total 429. Due to several deaths, some units are still available at Seaford Manor House.

Expanded services now involve the communities surrounding the Homes and have contributed to a closer understanding and relationship within the community. The needs of older citizens, both in our Homes and in the communities we serve, are many and varied. Shelter, companionship, financial, medical and para-medical needs are the basis of our ministry. Constant study and concern in all these areas of service has developed expertise that we are justly proud of and grateful for the accomplishment achieved.

We are particularly thankful that the Master, working through many friends who have supported us with their gifts and prayers, continues to make possible our ministry of compassionate concern for many who otherwise would still be living a life of uncertainty and fear. Through their assistance also, the Manor House mortgage was reduced by \$228,566.00 in the last conference year.

Help in sponsoring our benevolence ministry has come from many sources. The Junior Board and the Fall Festival Committee have done a magnificent job, and have supplied funds to an even greater degree than any facet within our conference. Seeing what can be done by approximately thirty persons who are genuinely concerned about the welfare of our residents, leads one to wonder just what could be accomplished if all Methodists within the jurisdiction of the conference viewed our ministry in a like manner.

In spite of spiraling costs of supplies and service, over which we have little control, there was improvement in the per diem cost in operations. As a result of improvements in both income and expense, we have reduced our operating loss significantly, some 48%. It is also good to report that the expense of our resident care is below the majority of Homes in our area. None of these homes has comparable settings and services.

The primary reasons for the decreased expenses were—(1) Renovation of Dietary Department and (2) Better utilization of facilities and expanded services.

Even more significant has been the increase in income per resident day, due to the development of new procedures and services of the Medical Departments and change in monthly rates. We are taking full advantage of all benefits under the Social Security Act, Title 18, to insure additional income for the Homes, and savings for our residents. The income from Medicare benefits has not only covered a substantial amount of our infirmary expenses, but it has allowed us to perform a level of care for our residents that is second to none. Major nursing care such as transfusions, oxygen therapy and tube feeding are now a part of routine care in our Infirmary. It is also interesting to note that the standards we have set for patient care has consistently been above those set by any regulatory agency.

As always, the need for financial assistance exceeds our ability to supply. Even though good control is being exercised and we are holding to

the recommended percentage of 25% of total residents with scholarship agreements, our cost of benevolence work has increased. This is brought about by residents living longer than national statistics indicate, thereby exhausting their funds, and by increased cost in operations. Because of these factors, it will be necessary to perhaps reduce our benevolent work for lack of funds. The following chart will show in detail the amount of scholarship work performed, based on the difference between the monthly fee at the time of admission and actual amount paid by the resident of \$141,000.00. If these same residents on scholarship were calculated as it should be, that is, the difference between the present monthly rate (which is actual cost) and the amount they pay, it would show the facts as they are currently, and show that the benevolence portion of care for these is in reality \$216,518.00. These additional funds to be raised, plus the mortgage at Seaford, places a substantial burden on the corporation. We are most grateful for the past support of the conference, and pray that through our combined efforts, we shall be able to carry on a ministry in harmony with the teachings of our Lord and Saviour, Jesus Christ.

BROOKS E. REYNOLDS, President,  
Board of Trustees.

---



Peninsula United Methodist Homes and Hospitals, Inc.  
Statistical Data - Spring, 1969

Monthly Guest Fees	1968		1969		1969 v/s 1968	
	Number of Residents	% of Total	Number of Residents	% of Total	Number	Increase (Decrease) Amount
\$ 150	51	14%	46	11%	(5)	\$ (7,200)
175	6	2	5	1	(1)	(2,100)
200	54	15	50	11	(4)	(9,600)
225	83	23	77	18	(6)	(16,200)
250	60	17	136	32	76	228,000
275	-	-	12	3	12	39,600
Scholarship (a)	103	29	103	24	-	-
TOTAL	357	100%	429	100%	72	\$235,550

## DAILY

Operations	Expense (b)		Income (c)		MONTHLY	
	Amount	% change	Amount	% change	Cost	Fee Charged
Year Ending 4/30/						
1969 (Estimated)	\$ 9.15	(2)%	\$ 7.69	17%	\$ 275	\$ 275
1968	9.35	15	6.55	15	281	250
1967	8.16	9	5.69	2	245	250
1966	7.49	7	5.57	3	225	225
1965	6.99	8	5.39	3	210	225
1964	6.50	10	5.24	13	195	200
1963	5.93	6	4.64	12	178	200
1962	5.59	-	4.13	-	168	200
1961					175	175
1960					150	150

## Notes

- (a) The amount of benevolence performed (Difference between full pay at time of entrance and actual amount paid) was \$129M for 1968 vs \$141M for 1969.  
 (b) Excludes capital expenditures, depreciation and interest expense.  
 (c) Excludes founders fees, contributions and conference benevolences.

## REPORT OF CONFERENCE LAY LEADER

We believe both clergy and laity will agree that we have had an encouraging and challenging year. It has been very difficult to even try to fill the shoes of Maurice Hancock, who is a big man both spiritually and physically.

Camp Pecometh was filled to capacity for our Laymen's Retreat in early September. Our resource persons Dr. Frederick Maser and Dr. George Hippel, led an informative and inspiring retreat concerning the various aspects of evangelism. Several of our laymen requested that we schedule two such retreats each year.

In October, many of us attended an effective Jurisdictional Retreat at Atlantic City. It was interesting to note that the increase in attendance at the retreat was the same as the additional number this year attending from our conference.

During the fall, District Laymen and Ministers' banquets afforded an excellent opportunity for fellowship. Laymen from our five districts were encouraged to attend each others' banquets.

In early November, the Conference Board of the Laity sponsored a weekend at Drayton Manor, our Peninsula United Methodist Retreat Center. Our discussion subject was "The Role of the Christian in Crisis". The able leadership of Bishop John Wesley Lord, the Reverend Mr. Felton May, and the Reverend Mr. George Goodley left a deep and enduring impact on all those attending. I am sure all of us laymen returned home with a better understanding of our responsibilities as Christians in this modern age.

In the spring, our districts held their usual annual Laymen and Ministers' Communion Breakfasts. One such breakfast was held in Wilmington, and several in each of the other four districts. In an age of material emphasis, it is a gratifying experience to find a church full of laymen at seven o'clock on Sunday morning.

This year, a new dimension has been added to our lay program. A laymen's banquet will be held at Bethesda United Methodist Church, Salisbury, Maryland, at 6:30 on Thursday night during our annual conference. Lay members of the conference, their spouses, interested laity and clergy are invited. The price will be \$2.75 per person. Dr. Hilbert Berger of the General Board of Laity will be our guest speaker.

Next year we plan to expand our program to involve more laymen. We are particularly interested in that layman who sits on the third seat from the front—the man who attends church regularly but does not participate in our lay activities.

I want to thank Bishop Lord, the Cabinet, the clergy, the Board of Laity and all laymen who have contributed to this year's program.

Respectfully submitted,

A. FRANK CHAPMAN,  
Peninsula Conference Lay Leader.

### THE MARYLAND COUNCIL OF CHURCHES

"Are you running with me, Jesus?" may be a question that we seem to be asking by our actions in this present age. These are demanding times and the tenor of today is one of unrest, confusion and uncertainty which demands relevant involvement. Churches are not alone in this struggle for relevancy for it seems to be at the very core of life today. War, poverty, economics and power structures are a part of life and each seems to demand our prime consideration.

The churches are attempting to react to the conditions in the world and the struggle to be significantly involved, increases with frantic efforts to find solutions. Money continues to be a prime tool with which to seek acceptable solutions. Such denominational efforts as the United Methodist's Fund for Reconciliation, the Lutheran Church in America's Act in Crisis Today, and other efforts in which millions of dollars are being sought, should certainly produce some of the "where-with-all." If it is possible for churches to face the challenges together, a major breakthrough will be near.

The Maryland Council of Churches has recognized that one of the responsibilities it has been given, is to serve the member bodies in Maryland and the community at large, by careful consideration of the urban work. This responsibility includes the organization and development of community groups which would mobilize persons, skills, money, the churches and other organizations to concentrate on conditions in each community. The broadly based problems could then be approached as the Council gears the strength of many on concerns related to all. It is imperative to remember that there are conditions which can best be dealt with locally, and others approached with broader support. A number of such community groups have been organized and others are being developed.

The Ministry to Migrants in eight counties of Maryland shared with the 4,000 migrants a program of religious services, counseling, referrals, vocational training, recreation and the use of two child care centers. Youth from our churches shared in the programs in Frederick and in the Federalsburg-Preston areas. Additional centers are needed on the Eastern Shore, and plans are being made for one in Federalsburg this summer.

Another vital area is that of mass communication. Today radio and television are serving an ever widening range of persons as increasing numbers turn to this media for instructions, entertainment and information. The possibility of the churches using this as a tool for outreach is only limited by the willingness of the churches to be creative, supportive and cooperative. The addition of the Rev. Jon Paul Davidson to the Council Staff gives proof of how serious the denominations, and therefore, the Council, feels about the potential of radio and television. Added to this is the thrilling reality that the Council and the Roman Catholic Office of Communication, through "Ecumedia," have the opportunity to work together in creating, producing and scheduling radio and television programs. It must be clearly understood, if we are to seriously enter this field of communication, that we must be prepared to give adequate financial support to the process. Churches may find here the means to communicate with thousands of unchurched as well as churched persons. The potential may

well stagger us. Although not new, the television program, "Faith to Faith," had its seventh series on Tuesday at 8:00 p.m. over WMAR-TV, Channel 2, and again had the largest audience of any program sponsored by the Council and the Archdiocese of Baltimore. This series is now being seen in over 30 major market areas in the country.

None-the-less staggering are the many growing ways in which the Council is of value to denominations and local churches. The Baltimore City and County studies were completed. The Eastern Shore and Frederick County studies are being readied for distribution. More minute area studies are also in progress.

Pastoral Services has been effective in bringing to institutions, hospitals and homes a growing program of pastoral care. Committees with trained professionals are giving guidance to these programs with the full cooperation of the institutional administrators. This group has also begun to study the theological implications of organ transplants and the medical statements on death. These may well be useful as greater research continues.

The interest in Religion and the Arts has progressed to the point where a group with broad backgrounds of drama, painting, sculpture and music has been organized to find creative ways of sharing their expertise through church and community efforts.

The Ministry in State Parks has enjoyed its most fruitful year. In seven state parks over 6,000 persons worshiped together in services conducted by our chaplains and cooperating groups. The development of "Guidelines for State Park Ministries" was agreed upon by the Maryland Department of Forests and Parks and the Department of Evangelism of the Council. Local participation and the keen interests of our denominations have played an important part in this effort to serve the camping community in Maryland.

With these and many additional developments that could be related here, the Council continues to be a useful and creative channel for the churches to work together. It is true that with the zeal and determination to respond to needs, the work has developed faster than the income. This has been a major problem this past year and, for the first time in several years, we began our new fiscal year on October 1, 1968, with a deficit.

The Business and Finance Department is confident that, with an increased effort through the local churches and denominations, this deficit can be overcome. It is imperative, however, that we understand that the Council is carefully studying its past, present and future functions to determine how to be more effective. Some changes are necessary and we must be ready to make them.

Although this year has been a difficult one financially, it has also been a year of immense growth, creative development and major achievements. These have been accomplished by a consecrated staff, a group of officers dedicated to the task, many volunteers giving unstintingly of their valuable time, and churches eager to work together for Christ and His Kingdom. The Peninsula Conference has contributed much to these achievements through its financial and personal support. All of this would be to no avail

if we were not blessed by God and His great love. We pray for His continuing guidance.

DONZEL C. WILDEY,  
Executive Director.

### BOARD OF THE MINISTRY

"Ministry in the Christian church is derived from the ministry of Christ, the ministry of the Father through the Incarnate Son by the Holy Spirit. It is the ministry bestowed upon and required of the entire church. All Christians are called to ministry, and theirs is a ministry of the people of God within the Community of faith and in the world. Members of The United Methodist Church receive this gift of ministry in company with all Christians and sincerely hope to continue and extend it in the world for which Christ lived, died, and lives again. The United Methodist Church believes that baptism, confirmation, and responsible membership in the church are visible signs of acceptance of this ministry."

(quoted from 1968 copy of The Book of Discipline of U. M. C.)

The business of the Board of the Ministry is people, specifically those called into the Ministry, as they move from the status of License to Preach to Associate or Full Conference Membership, ordination and through retirement. The labors of this Board produce no buildings, except all of the buildings constructed under the leadership of our ministers. This Board raises no money, except all the money which the churches, led by our ministers, give for Christian work at home and abroad. Ministerial training has to do with only one element in the life of our church, and that is its life blood—the quality of our ministry as it molds the destiny of the church wherever her name is proclaimed and known. To this high task the Board of the Ministry has been and continues to be committed.

The Chairman and Registrar of the Board attended the Conference on the Ministry, sponsored by the Department of the Ministry of the Board of Education of The United Methodist Church, held in St. Louis, Missouri, November 10-13, 1968.

At the 1968 session of The General Conference, many changes were made in terminology and categories pertaining to the Ministry. Terms such as Local Preacher, Supply Pastor, Preparatory Member have been replaced with such words as Lay Pastor, Associate Member, Probationary Member.

A brief description of the new categories follows:

A. Lay Pastor (paragraphs 338-345 of The Discipline)

A Layman duly licensed to preach, who, upon recommendation of the Board of the Ministry, is approved each year by the Annual Conference for appointment as pastor of charges. A Lay Pastor is one of the first steps into the Ministry which ultimately leads to Associate Membership or to Full Membership into the Conference.

B. Associate Member (paragraphs 322-324 of The Discipline)

An Associate Member in the itinerant ministry of the church. He shall be granted the same security of appointment, minimum salary, pension and other provisions concerning their relationship to the Conference governing members in full connection.

To qualify for Associate Membership, certain minimum requirements are set by the General Church. Each Board of the Ministry in the local conferences may make additional ones. Par. 323(3) of the 1968 Book of Discipline gives to each Conference Board of the Ministry the privilege to waive, until July 1, 1971, the sixty semester hours of college credit requirements.

Our Board of the Ministry unanimously approved the following recommendation of the subcommittee on Lay Pastors, William Hemphill, Jr., Chairman.

"That the requirement of sixty semester hours of college credit toward a Bachelor of Arts or equivalent degree be waived for all approved Supply Pastors who are Local Elders with at least ten years of full time service and who will have reached their sixtieth birthday by the end of the calendar year 1969, and that these men be recommended for Associate Membership, and

That all other Approved Supply Pastors who are Local Elders be required to attend two sessions of Advanced Studies (one month in 1969 and one month in 1970) at the expense of this Board in lieu of the sixty semester hours of college credit, providing that thirty hours of approved college credit may be substituted for the second year of Advanced Study."

C. Probationary Member (paragraphs 325-330 of The Discipline)

"A Probationary Member is on trial in preparation for a membership in full connection with his Annual Conference. He is on probation as to his character, preaching, and effectiveness as a pastor." (Par. 325)

D. Member in Full Connection (paragraphs 331-337 of The Discipline)

After at least two (2) years as a Probationary Member, one may be admitted into membership in full connection in an Annual Conference upon meeting the requirements (par. 333 (1, 2, 3, 4, 5)). A full member shall be eligible for ordination as elder.

There are at Present two Orders in the Ministry.

A. Deacons—either Associate or Probationary Members. The Deacon Order is required before one is entrusted with the authority to administer the Sacraments. This authority is given to Deacons, regularly appointed pastors of a charge, only within the bounds of the charge. Deacons not under appointment are granted authority to assist an elder with the Sacraments.

B. Elders—one received into full connection with an Annual Conference and granted full authority for the ministry of Word, Sacrament, and Order.

There are several phases of our program which have been active and bear mentioning.

1. The Committee on Continuing Education, Howard A. Bailey, Chairman, reports that 32 ministers participated in the Preaching Seminar held at Drayton Manor, October 14-17, 1968. Cooperating with Drayton Manor a week of training in Preaching within the Church Year is to be held this June. The resource person will be a former member of our Conference, Dr. William F. Dunkle, Jr.

The Board calls attention of the laity in each church to Paragraph 355 of The Book of Discipline. "In most cases the minister's continuing education program should allow for leaves of absence for study at least one week each year and at least one month during one year of each quadrennium. Such leaves shall not be considered as part of the minister's vacation."

2. The Scholarship and Loan Committee, Harold M. Davis, Chairman, reports giving assistance to five students for a total of \$2,100. Several requests for scholarships had to be turned down for lack of funds.

3. The Recruitment Committee, Robert P. Whitlock, Chairman, seeks to find ways to solve the "Man Power" shortage on a very meager budget. We can report that this year, nine young men have been recommended by their Charge Conferences for License to Preach. Thus it appears that slowly we are getting to the grass roots in our own back yard.

Items 1, 2, and 3 will have additional funds to work with in 1970 when the 2% Ministerial Education Fund, now set up by the General Church, becomes operative.

4. The Committee dealing with Lay Pastors, William Hemphill, Jr., Chairman, along with our Assistant Registrar, G. Wayne Cuff, have been actively concerned with the status of the formerly designated Supply Pastor, now Lay Pastor. Through their efforts we are recommending 18 men for Associate Membership at this Conference session; of this number, three are being recommended because they meet the sixty semester hour requirement, 17 by age and years of service. There are 22 men who will be eligible for Associate Membership on or before the Conference session of 1971, provided they take the required advance studies at Duke University during the summer.

5. The Conference Relation Committee, Charles E. Barton, Jr., Chairman, brings to the Board of the Ministry, by action of the General Church, enlarged responsibilities. The Board of the Ministry now is fully responsible for the minister from the time he makes his decision to enter this high profession until he receives his "welcome home, thou beloved and faithful servant." We call the clergy's attention to the fact that when one is considering any change in Conference relationship pertaining to Sabbatical leave, Disability leave, Supernumerary, Superannuate, Voluntary or Involuntary Location, one should contact the

Board of the Ministry. One letter is all that is necessary. Through this committee other Boards and Agencies will be informed.

We regret that our quadrennial book "Steps Into the Ministry", is not published. Now that The Book of Discipline is in print, this publication will be published during the summer.

As Chairman, I wish to publicly report concerning the open line of communication between the Board of the Ministry and the Cabinet. The sense of urgency to cooperate for the good of the men involved and the church is welcomed.

In conclusion I wish to express my appreciation to C. Edwin Lasbury, for his excellent work as Registrar of the Board, to G. Wayne Cuff, Assistant Registrar for his extra efforts this year in caring for the Lay Pastor and Associate Member, to Richard L. Hamilton, for his helpful assistance as Secretary and to each member of the Board who has given of their insights, into the high calling of the ministry, by participating in the many interviews conducted during the year along with the regular business of the Board. Especially impressive has been the cooperation of our candidates in fulfilling their appointments and other requirements requested of them.

We truly believe a new day has come in regard to Candidates for the Ministry, caliber of the men entering the Ministry and the relationship between those involved.

Respectfully submitted,

DAVID W. BAKER, Chairman  
C. EDWIN LASBURY, Registrar  
G. WAYNE CUFF, Assistant Registrar  
RICHARD L. HAMILTON, Secretary

#### METHODIST MISSION AND CHURCH EXTENSION SOCIETY, INC.

##### A.

The Methodist Mission and Church Extension Society, Inc. is the Wilmington District missionary society. It is commonly referred to as the Methodist Action Program or MAP. The 1968-69 activities of Map can be summarized as follows:

(1) Local Church Outreach. MAP undergirds the work of Silverbrook, Harrison Street, Brandywine, Ezion, and Old Asbury churches so they can provide community programs of service and outreach for all ages, such as: week-day church school, summer day camp and Camp PeCoMeth experiences, athletics, recreation, small group experiences, sex education, reading and tutorial programs, interest groups, well-child clinics, senior citizens activities, mothers' clubs, and pre-kindergarten schools.

(2) Community Organization. MAP supports efforts of local communities to organize so they can more adequately deal with their local problems. MAP has worked with McCabe Church in the establishment of the Tri-Parish Project (Methodist, Presbyterian, Episcopalian) which is helping the

local churches to become more effective in their service in the North Brandywine area of Wilmington.

(3) Operation Leaven. MAP carries on an attitudinal change program with local churches and other groups. This is an action-study program designed to bring white people into a confrontation with urban problems and black people which will result in a change in attitudes and positive actions undertaken to alleviate the problems.

(4) Small Black Business Development. MAP is seeking to aid in the development of black economic power by assisting in the establishment of small black businesses. This is done with money raised outside the regular budget.

(5) People-to-People Relationships. MAP's evangelical thrust is involved in all its programs but especially through person-to-person relationships. This healing and helping ministry involves personal counseling, family counseling, court situations, visits to penal institutions and hospitals, and working with people in regard to legal, medical, vocational, financial problems.

(6) Church Extension. MAP is undertaking a thorough survey to discover the likely future church extension needs in undeveloped areas.

(7) Operation Narcotics. For three months MAP was involved in a project to organize former dope addicts to carry on a public educational campaign in regard to drug abuse. The project was not successful but it did reveal to us the extent and depth of the drug abuse problem.

(8) Old Asbury Renovation. During 1968-69 Old Asbury Church, the oldest Methodist Church in Wilmington, underwent extensive physical renovation. This was made possible largely through the assistance of GWDC Housing, Inc. which will build many new homes in the Asbury area.

Because of these and other activities of MAP and of local Methodist churches, The Methodist Church on the Wilmington District is deeply involved in meeting personal needs in working for social change, and in the renewal of local churches to the end that every individual may be able to grow up to realize his full potentials as a child of God. The Methodist Church is involved meaningfully in helping to solve the grave urban-racial crisis of New Castle County; so MAP is where the action is and because of this, many persons are finding a fuller life opening up before them.

#### B.

In all its work MAP operates on the basis of certain principles: (1) Group Ministry. The thirteen staff people related to MAP (local church personnel and those in detached service) meet weekly for the sharing of ideas, planning and mutual support. (2) Employment of local people. As far as possible, MAP employs for its staff positions (full and part time) local community people. This provides leadership training and also relates our programs well to the neighborhoods. (3) Cooperation with Other Agencies. MAP works closely with other denominations and social agencies, private and public. Joint planning is done to eliminate overlapping and to provide for united attacks on problems. (4) Involvement of Local People in Planning. MAP seeks to bring local neighborhood people into the decision

making, programming process for what MAP and its related churches will do in any given neighborhood. This means that it is not a local church saying "this is what we will do for you"; it is a church and community together determining what needs to be done, how it will be done and who will do it. (5) District Participation. Through its board and committees, MAP strives to involve district clergy and laymen in program planning and execution.

#### C.

As MAP begins another year of service it has put at the top of its priorities two concerns: to help strengthen the ministry of the former Delaware Conference churches on the Wilmington District; and, to extend its Operation Leaven emphasis to provide opportunities through which many more people can come to a greater understanding of the urban-racial crisis and a commitment to help solve the problems. The major urban-racial problems are basically spiritual or attitudinal in terms of their causes and continuance. It is the presence of Christ in our hearts, minds and wills that can lead us to the solutions.

#### D.

The 1968-69 program cost \$130,000 of which \$37,570 came from the Peninsula Annual Conference through the Board of Missions. Wilmington District churches are becoming more supportive of this work but to a large extent the remaining support was given by individual people. The 1969-70 budget will be about \$165,000. The needs for the witness of the Church in the urban areas are increasing and if they are to be met, the Annual Conference will have to support the work more adequately. Similar kinds of work should be done in other areas of the Conference and, if undertaken, will probably need some financial assistance.

One of the great mission fields today is the city—where the problems and opportunities are great but the resources of local churches inadequate to meet them. The Methodist Church will only be able to witness in the cities as it should if the total church gets underneath this work.

RICHARD C. STAZESKY,  
Executive Director.

#### THE CONFERENCE BOARD OF MISSIONS

There are many missions in the world, but there is but one mission for the church. That mission is to go into all the world, teaching and demonstrating the principles of Christianity.

This becomes a most difficult task in the world in which we live, for the forces of evil are ever with us. In spite of all of this, the Conference Board of Missions has made every effort to witness to, and be true to Christ and His church.

A summary of our year's work is as follows:

1.—Cultivation:

Our Conference Missionary Secretary does a tremendous job. His report speaks for itself.

"The area of promotion and cultivation of the Board of Missions is carried on by the Conference Missionary Secretary and the five District Missionary Secretaries. We plan and work as a team. This includes the promotion of World Service, Advance Special giving (World, National, UMCOR, and Conference), Schools of Christian Mission (Summer, Conference, and local church), and other areas of missionary cultivation. Our District Missionary Secretaries are:

- Chestertown District .....Roy Phillips
- Dover District .....Alvin Willink
- Easton District .....Tom Wall
- Salisbury District .....William Owens
- Wilmington District .....Abraham Carey

These men have done excellent work. They have traveled 1990 miles, served as instructors, conducted workshops, itinerated missionaries and have given many hours of their time. A summary of their work follows:

District	Miles Traveled	Monies Raised for Cultivation	Monies Spent for Cultivation	Attendance Cultivation Week
Chestertown	436	\$ 66.00	\$ 58.00	223
Dover	492	140.00	213.00	223
Easton	539	216.00	71.00	500
Salisbury	173	117.00	50.00	787
Wilmington	350	35.00	113.00	569
<b>Total</b>	<b>1990</b>	<b>\$574.00</b>	<b>\$505.00</b>	<b>2554</b>

This year our ministry included:

1. Merger of Conference Audio-Visual Library under the Committee on TRAFCO. This included help in preparation of a new A-V Guide for the Annual Conference. All this was in cooperation with the Program Council, TRAFCO, and the Conference Board of Education.
2. Fifteen adults and five children attended the Silver Bay Conference on the Christian World Mission at Silver Bay, New York.
3. Assisted in planning the Conference School of Christian Mission at Wesley College, and was instructor in Southeast Asia.
4. Cooperated with the Conference WSCS and Board of Education in holding three Fall District Seminars on Mission Studies.
5. Itineration of Dr. Ole Borgan for one month throughout the Annual Conference.
6. I represented the Board of Missions on the Town and Country Commission, Conference School of Missions Committee, and at various functions.

7. Attended the Regional Conference for the North Eastern Jurisdiction of the Board of Missions, serving on the guiding committee, and as a discussion leader.

WORLD SERVICE AND ADVANCE SPECIALS

**World Service**—is the life-blood of the United Methodist Church, and continues to be a major area of our promotion and cultivation. Churches are urged to accept benevolences in full. Our goal is that our Conference World Service asking will be met in full.

**Advance Specials**—this year our Board accepted one main Advance Special for the Quadrennium, the Lillestrom Church, Norway. We seek to raise \$20,000 which will be matched by the Lillestrom people to build a much needed Church. This church, only 13 miles from the expanding capital city of Oslo, has a most creative ministry, especially among youth and young adults. Other gifts are still being received for salary support of missionaries, schools, hospitals, and former special projects.

**UMCOR**—has received strong interest and support. This is because of the response of churches to the suffering resulting from the tragic war in Nigeria/Biafra. As of April 1, 1969 our churches have given \$3,797.00, an increase of 111.2% over a year ago.

**World Student Scholarship Fund**—a Conference Advance Special, is continuing into its 4th year. **Mr. Udoka Johnson Udoka**, Nigeria, completed his work for the B.A. degree at Delaware State College, Dover, Delaware. This fine young man did four years college work in just three years, graduating with honors. He is now attending Oklahoma State University working on his Master's Degree, under an assistantship provided by the School of Agricultural Economics. **Mr. Solomon Thande**, Kenya, is completing his two years at Wesley College, Dover, Delaware. This Fall, he will begin his studies at American University. **Miss Nirmala Das**, India, is studying at the University of Delaware.

VISITS OF NATIONALS, MISSIONARIES, AND BOARD OF MISSIONS STAFF

The following persons were in our Conference:

- Dr. Ole Borgan, Norway/Sweden, assistant to Bishop Odd Hagen
- Rev. & Mrs. George Pigueron III, Uruguay/Mexico
- Miss Eunice Sluyter, India
- Miss Miriam Brattain, Staff
- Dr. James Davis, Staff

2.—Urban Work:

The following report comes from the Urban Works Committee of which William B. Bundick is chairman.

"The Board of Missions has kept in close touch with the work of the Methodist Mission and Church Extension Society, Inc. on the Wilmington District. The chairman of the Board of Missions is on the board of directors of the Society, and the Society's executive director reports regularly to the Board of Missions.

The Methodist Churches in the inner-city area of Wilmington are, with increasing effectiveness, meeting the needs of people in their neighborhoods, and more neighborhood people are beginning to attend the worship services and unite with the church membership.

It should be remembered, that this work in Wilmington is only partially supported by the Annual Conference—\$37,570 out of a total of \$130,000 in 1968-69. There is a need for greater support from the total Conference.

The urban crisis is not limited to Wilmington; other cities of the Annual Conference are facing similar situations, even if on a smaller scale.

But the whole process of urbanization and rapid social change is not limited to cities; there are also affecting towns and rural areas. In a real sense, we are all part of an urban culture.

It is for this reason, that the Board of Missions desires to disband the Town and Country Commission and the Urban Work Committee and institute a Committee on Parish and Community Development. Whether in town or city, the churches need to respond to the actual needs of people in the communities served by the churches. Such response will put the church in service to people, rather than just calling upon people to serve the church.

As much as possible, all efforts at parish and community development should be ecumenically oriented and organized. The Methodist Church in every area should take the lead in calling upon all churches to unite in their services and outreach.

### 3.—Recommendations:

1. That Richard D. Bailey be appointed Conference Missionary Secretary.
2. That the month of February be designated as Missionary Cultivation Month.
3. That the apportionments to the charges be designated under three categories: (REF. W.S. & F. COMMISSION)
  - a. World Service
  - b. Conference Benevolences
  - c. Conference Administration
4. That the Conference consider making a "Director of Metropolitan Ministries" who would direct the activities of churches in the metropolitan areas of our conference, and do away with the Director of Inner City Work for one city of our Annual Conference. (REF. CONF. PROGRAM COUNCIL)
5. That the Conference place the Town and Country Committee under the Board of Missions, and that the Town and Country Committee

combine with the Urban Work Committee to form the Committee on Church and Community or a Committee on Parish—Community Development.

### 4.—Conclusion:

We live in an age of rapid change; and if the church is to keep abreast of our present age, it must use the methods that will communicate the message of Christ to the world of today. The message must not change, but only the form in which the message is presented.

New forms of mission must be devised that will reach the unreachable. In searching for these new forms of mission, some mistakes will be made, but we must not be discouraged because we make mistakes, so long as we learn by our mistakes.

In my humble opinion, it is better to try to do something and make a mistake, than it is to sit still and do nothing.

One thing that we need to remember is that "If we attempt to do today's work with yesterday's tools, we will be out of work tomorrow".

G. WAYNE CUFF, President.

### APPROVED SUPPLY PASTORAL RECORD COMMITTEE

Our committee was elected in 1968 to compile, as its name indicates, an up-to-date pastoral record for all approved supply pastors, active and retired. This action was taken to fulfill the adopted recommendation of the Committee on Journal (see recommendation #6, page 1166, 1967 Journal).

Nine persons were elected to the committee. Three meetings have been held. Five members attended every meeting. We realize their terminology for this pastoral category has recently been changed. However, for this report, we shall use the term "approved supply" as given by our election.

Our instruction was to compile this record for the 113 persons listed as supply pastors in the 1967 Journal, pages 1037-39. At our first meeting it was decided to fulfill this purpose and to try to include the record of all listed supply pastors since union (1965), also to compile a personal and family record for these pastors. This was done for two reasons: one, to present a more complete personal file which might be helpful to other boards of the Conference; and two, to free the pastors from numerous questionnaires covering specialized areas.

Statistically our report is:

- 147 approved supply pastors named in these years
- 32 names removed because of death and transfer
- 115 pastoral records to be compiled

107 pastoral records completed  
 2 pastors for whom no correct address could be found  
 6 pastors who have not responded

115 total

It may be necessary to amend these last three figures at conference time.

We regret our report is only 93% complete. However, when no response was received from our first mailing, a second, then a third request was sent. In addition, members of the committee personally contacted the individuals twice asking their response. Finally the Superintendents were asked to lend the weight of their office to expedite a reply.

We present to this conference as a supplement two reports:

- 1) an alphabetical list of approved supply pastors with their pastoral record through 1968-69; and
- 2) a bound copy of the questionnaires as returned by the approved supply pastors.

Further, we recommend that:

1. The approved supply pastoral record (item 1) be printed in full in the 1969 Journal, 2. The returned questionnaires (item 2) be deposited by the conference secretary in the conference business office with instructions that it shall be kept at that office for the use of other conference boards and committees, and
3. Any District Superintendent appointing an "approved supply pastor" shall secure from him his complete pastoral record and shall submit it in writing to the conference secretary.

WILLIAM H. HUDSON, Chairman  
 WILLIAM J. GARRETT, Secretary

#### THE CONFERENCE BOARD OF PENSIONS

Your Board submits the following report for the year ending April 30, 1969 for your consideration and action.

All communications from our pensioners have been carefully considered, many of which have been cared for by personal contact. Most of the communications deal with matters pertaining to the Necessitous Fund and we have tried to be fair in all these relationships.

A questionnaire was mailed to all our pensioners to ascertain whether or not their pension received was sufficient to care for their needs, and in most cases those to whom we are responsible seem to be grateful for what they receive. However, when additional funds were requested we did our best to oblige.

The Board continues to retain the Lionel D. Eddie & Company as our investment counselors for the Endowment Fund. This arrangement is most satisfactory as our assets have increased materially during the years. Today the book value of our investments is something over \$2,000,000 with a market value in excess of \$2,325,000.

This conference year we have paid in pensions to our retired ministers in full connection \$207,671.00; to widows \$176,764.00; to retired supply ministers \$26,283.00; to widows of supply ministers \$24,539.00; to children \$3,092.00; and to the Clearinghouse of the General Board of Pensions \$41,899.00; for a grand total of \$480,248.00. In addition to this total your Board has distributed \$8,395.00 from the Necessitous Fund.

The income to meet the above financial responsibilities was derived from the following sources: Peninsula Annual Conference \$395,000; Investments \$98,500; N. E. Jurisdictional Equalization Fund \$50,147.00; Others \$13,810.00 for a grand total of \$557,457.00.

For the remainder of the calendar year 1969 the Board requests that the commission on World Service & Finance allocate for pensions \$300,000 and that the amount for necessitous cases be \$7,500.00. For the calendar year 1970 we request a total of \$400,000 for pensions and \$10,000 for necessitous cases.

At the invitation of your Board, Dr. Allen Mayes of the General Board, was invited to meet with us to present a study he had made of the options which the conference might use in satisfying the pension liability for which it is responsible.

Again, at the invitation of the Board, representatives from the Baltimore & Virginia conferences met with the group to discuss ways and means of maintaining a closer relationship with conference boards and agencies and the pensioners.

We report that we are not ready at this time to make any recommendations concerning the matters in the above two paragraphs.

We feel we should include in this year's report a recommendation adopted last year as an amendment to the regular report and not appearing in the same. "The Board of Pensions recommends that the rental value of homes for the retired ministers of the Peninsula Annual Conference be excluded from the total annual pension not to exceed the sum of \$1,800.00 (Sec. 107:26 CFR 1.107 1: Rental Value of Parsonages. Rev. Rule 63.156, Document No. 5054 (10.66), P.17). This rule does not apply to widows of retired ministers."

We call attention to the provision for "proportional payment" relating to the pension fund as set forth in paragraph 1380.6 of The Discipline, and to the requirement that The Board of Pensions shall "keep a permanent record of defaults of the ministers of the conference who have failed to observe the provisions; to the requirement that "the pastor shall adjust his cash salary and make payment according to the proper ratio (1380.6b); and to the penalty that "on retirement, the amount that a pastor is in default shall be subject to deduction from his pension in accordance with rules and regulations of the specific program under which his pension is provided. (1380.6d)

That is to say that "whenever a conference claimant shall be in debt to the conference, or any of its organizations, on account of unpaid apportionments or required contributions for the pension and benefit programs administered by the Conference Board of Pensions for the annual conference, such debt shall constitute a lien on the annuity of the person involved, and



the Conference Board of Pensions shall have power to appropriate and apply his or her annuity, or any part thereof, to the payment of such debt; provided, however, that not more than one-quarter of the annuity payable by the conference in which the debt was incurred, or one quarter of the total indebtedness, whichever is greater, shall be appropriated in any year for such purposes, and, provided, furthermore, that such power shall not be interpreted as applying to the settlement of other debts of a conference claimant."

We would like to call attention to the fact that no legacy has been received during the year. We urge all ministers, laymen, attorneys and others arranging for the disposition of personal estate affairs to keep the church and church institutions in mind.

We recommend that the annuity rate for the conference year be set at \$87.00 per year.

The Board wishes to express its appreciation for the courtesy and generosity of Wesley College and its president, Dr. Robert Parker, in making available a comfortable room for its monthly meetings.

The Board is also deeply appreciative to all of its members for their interest and help during the year. A further thanks must go to our loyal and faithful treasurer, Ira S. Pruitt.

Submitted,

WILLARD F. HEISLER, Chairman  
HAROLD M. DAVIS, Secretary

#### PROGRAM COUNCIL

The Annual Conference Program Council met in May, June and November, 1968 and February, March and April, 1969.

##### A. Council Actions, 1968-69

- (1) Decided that a unified **Audio Visual Guide** should be prepared.
- (2) Decided to have a survey made of the Annual Conference by Dr. James Davis. Division of National Missions, in regard to: the partial payment of Conference apportionments; the lack of enthusiasm for traditional mission causes; the effect of the merger; and the lack of consensus on Conference programs.
- (3) Began a study on a conference wide stewardship emphasis.
- (4) Set up a committee to undertake a study in regard to Conference program emphasis.
- (5) Set the place of the 1969 Annual Conference at Asbury Church, Salisbury and the dates to be May 13-16.
- (6) Set dates for the 1970 Annual Conference session for May 26-29, 1970.
- (7) Recommended that local churches establish the calendar year as their financial year.
- (8) Concurred with the World Service and Finances decisions (a) not to reopen the Conference group insurance policies for new bids and (b) to make available a new life insurance coverage plan to the Annual Conference.

##### B. Priorities Committee

The Program Council decided to try and involve as many groups and people in the Annual Conference as possible in a consideration of Annual Conference program priorities or emphases. Therefore, boards and agencies, local churches, groups of ministers and groups of laymen and individuals have been asked to submit their ideas on the Conference program for the next six years. The hope is that a great deal of information and thinking from different people and groups will go into the process of the priorities study. As directed by the Annual Conference of 1968, the Program Council will report, at the conclusion of its study, its findings to the World Service and Finance Commission.

##### C. Committee on Interpretation

The Committee on Interpretation is an arm of the Program Council which promotes the program of World Service and other benevolences and the work of the Program Council to ministers and local churches. It serves as a means of communication between the Annual Conference and local churches. The chairman of this committee is the Rev. Richard D. Bailey. The committee has done the following things in 1968-69.

- (1) **Benevolence Bulletin.** Prepared monthly and included in the Minister's Coordinated Mailing. Interprets monthly the financial status of Administration and Benevolence giving.
- (2) **Minister's Coordinated Mailing.** All mailings of Boards and agencies are coordinated, indexed and mailed monthly to ministers. It is planned that this mailing will soon be sent to the Chairman of the Council on the Ministries.
- (3) **Fund for Reconciliation.** This responsibility was given to us in June. In September 19 ministers pledged over \$23,000 toward our goal of \$190,000. Local churches pledged on November 24 (Reconciliation Sunday) or later. Today, half of our goal has been pledged. The committee worked with the Committee of 25 in developing procedures of presentation of the Fund to local churches.
- (4) **Conference-Wide Program of Stewardship Education.** On June 29, the Program Council gave this committee the responsibility of developing plans for such a program. District stewardship teams were formed, and met at Drayton Center for a retreat led by Dr. Hilbert Berger of the General Board of the Laity. Money management clinics for ministers and wives were conducted on all five districts by Dr. Berger. Dr. Berger met with the Program Council on April 19 to set plans. Dr. Berger speaks to Annual Conference in May, and to the Laymen's Banquet the same evening, as a program of stewardship is launched.
- (5) **Implementation of the Davis Report: "Project Feedback".** To learn the attitudes of ministers and laity in matters of stewardship and giving. To help develop workable plans in attacking problems of the Annual Conference. To study and evaluate result of merger. The committee worked with Dr. Davis in developing the study, conducting interviews, and preparing the report for presentation to the Program Council in late March.

(6) Unified Audio-Visual Guide. Recommended this in May to the Program Council. Both Guide and merger of A-V Library completed.

(7) Investigation and Study of Promotional Procedures of Other Annual Conferences. To discover how other annual conferences promote World Service and Conference Benevolences. Study completed.

#### D. TRAFCO

The Television and Film Commission is now a committee of the Program Council. The chairman of the committee is the Rev. Robert Helms.

Along with many other agencies, TRAFCO got quite a bit of shuffling about by the General Conference. Although its initials remain the same, the name has been modified since it is no longer a commission. We are now called "Television, Radio, & Film Communication," a committee of The Program Council. This is true both on the national and the conference level.

One of the first acts of the Peninsula Conference Program Council was the appointment by Bishop Lord of the chairman of TRAFCO. I am deeply honored to have been the recipient of this appointment.

General TRAFCO is the producer or resource provider for three major radio programs: "Night Call," "The World & Music," and "The Place."

"Night Call" is a coast-to-coast telephone call-in program heard on 83 radio stations. Dealing with controversial issues and personalities, listeners may call collect to talk with the host, Del Shields, or his prominent guest. "Night Call" has won many broadcast awards and has received financial assistance from the National Council of Churches and several other denominations. We regret that no station on the Peninsula carries the program as yet. It can be heard by some of our residents over WRTI-FM in Philadelphia or WAMU-FM out of Washington at 11:30 p.m. Monday through Friday.

"THE WORD AND MUSIC" is a script service provided by General TRAFCO for the use of local personnel on local stations. The Rev. Donald Hurst is doing an excellent job for his third straight year over WDMV in Pocomoke City, Md. The Rev. Robert Helms is getting a good response for his second year over WNRK in Newark, Delaware. We solicit other pastors to make use of the radio facilities in their area with this highly attractive program. Anyone interested should contact TRAFCO for training and the method of securing air time.

"THE PLACE" is a program designed for modern youth. It analyzes the words of the top 40 records by means of discussion between a host and local youth. TRAFCO, with assistance from Methodist Action Program, sent the Rev. Felton E. May to Pittsburgh for a special workshop in producing "The Place" locally. Time and circumstance have, so far, kept it from seeing the light of day on the Peninsula.

While not a production of General TRAFCO, conference TRAFCO's are very much interested in the placement of "The Protestant Hour" on local outlets. We are pleased to report that we were instrumental in securing a new outlet on WJWL in Georgetown this spring. The program is also heard over WAMS in Wilmington.

In addition to broadcasting, audio-visuals in the use of teaching is a major concern of TRAFCO. Your chairman conducted a very successful AV workshop at the Richardson Park Church last fall. Whenever possible we welcome these opportunities to train local church personnel in the correct use of AV teaching aids.

Unquestionably, the major project of TRAFCO this year was the uniting into one library, all the audio-visuals that have been distributed by local boards and agencies. This was accomplished by the first of the year and is now running smoothly under the able direction of Mrs. Dorothy Saxton at our new Audio-Visual Library, 217 North Bradford Street in Dover. Without the keen interest of three persons this would not have been possible. They are the Rev. Walter Stone, Executive Director of the Board of Education; the Rev. Richard Bailey, Executive Secretary of the Board of Missions; and Mrs. Miriam Shepherd who prepared the unified catalog. We hope this catalog will be available free to all who want it by annual conference.

Finally, the Annual Conference mandated TRAFCO at their last session to tape record and preserve all future sessions of the Annual Conference. We are now making arrangements to do so and these tapes will be on loan for all who care to use them at our AV Library.

#### E. Recommendations

(1) That the Peninsula Annual Conference designate Thanksgiving Day Sunday as Reconciliation Sunday on which a special offering will be received for the Reconciliation Fund.

(2) That the Peninsula Annual Conference dissolve the Town and Country Commission and that its responsibilities be transferred to the Annual Conference Board of Missions.

JOHN WESLEY LORD,  
Chairman.  
RICHARD C. STAZESKY,  
Secretary.

#### REPORT AND RECOMMENDATIONS OF THE COMMITTEE ON PENINSULA CONFERENCE PUBLIC RELATIONS

During the past year, the office of Public Relations has attempted to provide service to all levels of the Annual Conference in three specific areas:

1. Communications
2. Promotion
3. Public Relations

#### Communications

A news service has been provided for local churches, boards, agencies, institutions and persons involved in church programs of religious and secular interest. News releases have been issued regularly from the Public

Relations Office in the Peninsula Conference Business Office and 100 Maryland Ave., N.E., Washington, D. C., to local and national religious and secular press, radio, television and the wire services. District and local church workshops, although few in number, have been conducted on the refinements of communication as a process, utilizing the technique of lecture-discussion, and audio-visual aids. All audio-visual aids used for this purpose were produced by the director of Public Relations.

Local church and Annual Conference news received continued coverage in the Together Area News Supplement.

Instruction was provided in the preparation of local church newsletters and several churches regularly submitted their publications for review and evaluation.

#### Promotion

The director of Public Relations has worked closely with the Committee on Interpretation as a consultant on promoting the benevolent concerns of the Conference and has cooperated with several agencies and individuals in regard to their promotional needs. The director is available to speak on topics requiring promotion or interpretation and will assist any Conference board, agency, institution, pastor, employee or local church body in the area of promotion. Graphic art layouts, photos, filmstrips and tape recordings have been produced and made available for promotional use by the director.

#### Public Relations

Although the most nebulous of the three services, the Public Relations office attempts to provide a function that will aid in building meaningful relationships on a person to person basis within the frame work of the church. This endeavor has been conducted on a local level in small group training sessions designed to enable the local church to become sensitive to the needs of its congregation and community, thereby enhancing a more meaningful Christian relationship between the church and its public. The goal is to develop a genuine "servant role" relationship between churchmen and those they seek to serve. This concept may be applied to all levels of the Annual Conference and consultation in this area is available upon request.

In summary, work has been specifically performed in all of the above areas, to a varying degree, for the Boards of Laity, Missions, Education, The Methodist Action Program, the Committee on Interpretation, Conference Council, Project Equality, TRAFCO, the Fund for Reconciliation, the Women's Society of Christian Service, the Business Office, Hospitals and Homes, Camp PeCoMeth, and local churches of the Peninsula Annual Conference. Two filmstrips have been produced, one on the General Conference Report and the other a documentary on the Manor House and Country House. Radio tapes have been produced and distributed in addition to the items listed under COMMUNICATIONS.

The Committee on Public Relations realizes the urgent need for continued progress in the three primary areas of service, especially in the area

of communications at all levels and a definite clarification of the role and responsibilities of the office of Public Relations and its director. Therefore, in keeping with the Discipline of the United Methodist Church, we submit the following recommendations to the Peninsula Annual Conference for consideration and action:

1. The Conference director of public relations shall be employed as an agent of, and amendable to the Annual Conference Program Council or its equivalent.
2. The Conference public relations office shall be the official general news gathering and distributing agency for the Annual Conference and its boards, agencies and institutions. The public relations office may arrange with other conference boards, agencies and institutions for some persons within those organizations to represent the office of public relations in direct release of United Methodist news items to the religious and/or secular press.
3. The Conference director of public relations shall work in close cooperation with the Bishop, Cabinet, Committee on Interpretation, Committee on TRAFCO (Communications) and Committee on Publishing Interests.
4. A district director of public relations shall be appointed to represent each district of the Annual Conference. The district director will be selected jointly by the district superintendent and the Conference director of public relations. The district director, after proper orientation and training, shall encourage the establishment of local church committees on public relations as set forth in paragraph 1397 of the Discipline; conduct district, sub-district and local church public relations seminars, working in these areas under the supervision of the Conference director of public relations and the district superintendent.
5. The Conference public relations office shall have general supervision over planning and public relations procedures for issuing releases throughout the church as related to the Annual Conference. It may encourage and work with district and local church directors of public relations, assist in pastor's schools on public relations and prepare instruction material for local church use concerning public relations.
6. The director of public relations shall assist in the coordination of the promotion of all approved general and conference benevolence causes, including general and conference advance specials, the **One Great Hour of Sharing**, the **Fellowship of Suffering and Service**, the **Interdenominational Cooperation Fund** and shall assume the responsibility for the promotion of approved causes that do not clearly belong to an existing agency, or assist the Program Council Committee on Interpretation in assigning the responsibility as described in paragraph 842 of the Discipline.
7. The director of public relations shall assist the Committee on TRAFCO (Communications), especially in items 1, 2, 4, 6 and 8 of paragraph 843 of the Discipline.

8. The Conference director and/or district directors of public relations shall be available to all Annual Conference boards, agencies, and institutions, and local churches for consultation purposes in the area of public relations, communications, and the preparation of promotional materials.

OLIN J. SHOCKLEY, JR.,  
Chairman.

#### THE COMMITTEE ON PUBLISHING INTERESTS

We begin this report by stating what we, as your Committee on Publishing Interests, conceive as our function among you.

We believe that we are organized to help meet the needs of our local churches by providing information concerning the publications, services and supplies of the Methodist Publishing House.

We see ourselves not as agents of M.P.H., but rather as a liaison agency, seeking to interpret and clarify the relationship that exists between our Annual Conference and M.P.H.

In view of this, we report the following:

1.) We have made a serious attempt this year to discover areas of either content or discontent in the service of the House to local churches in the matter of supplies, and we have discovered that basically the service is quite satisfactory.

Let us remind you that there are District Secretaries of this Committee available to you in the event that questions about service arise.

2.) We have conducted a survey of all our churches to seek answers to the "why" of declining "Together" subscriptions, and have concluded that this family magazine has a flavor and a flair that obviously pleases many, but fails to reach many others, and that in this busy life of ours, if "Together" circulation is to be increased it will require a vigorous promotional campaign and constant follow-up.

Perhaps a program of this nature could be carried out at the District level under the guidance of our District Superintendents and in conjunction with our District Committee Secretaries.

3.) Being acutely aware of the present concern in the matter of the relationship between M.P.H. and Project Equality, we, with your Board of Social Concerns, through its chairman The Rev. Clayton Hammond, have scheduled an open meeting on Friday, April 11, at which time Dr. George M. Curry, Associate Publisher of M.P.H. will be present to discuss the position of the House in this regard.

By way of general information, you will be interested to learn that the General Board of Publication, at its annual meeting in October, 1968, appropriated from the proceeds of its publishing operations one million dollars to be distributed to conference claimants during the '68-'69 conference year.

Additionally, **The Methodist Hymnal**, published in 1966, continues in ever wider usage, with distribution now in excess of four million copies, while

Graded Press has produced more than 103 audio-visual projects with 800,000 records and 1,100,000 feet of film, primarily in the form of filmstrips. As well, 110 new titles were published by Abingdon, nine of which were major book club selections during the year, even as Cokesbury continues to expand and improve its bookstore facilities.

It is unquestionably true that with the union of the Methodist Church and the Evangelical United Brethren Church, M.P.H. has moved into a new day of increased activities, serving now some eleven million United Methodists.

As We recall the words of Mr. Lovick Pierce, President and Publisher concerning M.P.H.: "We are the servant of the church," so may it be.

RALPH A. ELLIS, Chairman.

#### REPORT OF THE COMMITTEE ON RELATIONSHIP WITH CHAPLAINS

Every generation presents a challenge to the church and the forces of right, this present generation is no exception. One of the greatest challenges to the church today is two fold; to bring the church and its message to the people where they are and to present that message in such a way as to make those same people accept it. The church is endeavoring to meet this challenge in many ways, but none stands more on the forefront of this battleline than the minister, known as Chaplain.

The Chaplain is always where the people are, whether it be in the armed services, a veterans hospital, a mental hospital, a juvenile school, or a jail, he is there. Often without the refinements of stained glass windows, pipe organ or other physical appurtenances that help create the atmosphere of worship, he brings the word of God to men, women, boys and girls. He is the confessor to the lonely, the bereaved, the bewildered, the troubled, in the field or in the institution where he serves.

The Chaplain spends much of his time in group and individual counseling where he must speak the simple direct language of the people in order to be able to communicate the Love of God to those he serves.

The Chaplain, wherever he serves, is the church meeting the needs of people. He is your conference representative to many who would never come to the sanctuary of the church of their own free choice until first challenged where they lived by the love and glory of God. He is an evangelist seeking the lost, and leading them patiently into Fellowship with God.

The Methodist Church recognizes the importance of this ministry, calling its well-trained young ministers to serve God in this growing phase of the ministry. New opportunities from institutions and industry are opening up constantly in this challenging ministry. Our minister should give full and serious consideration to meeting this challenge.

The Peninsula Conference has helped to meet this challenge with ten of its ministers serving as full time chaplains, in both the armed services and institutions.

All Chaplains were sent copies of the official Journal of the Conference as approved at our last Conference.

(1) Take time to write and keep in contact with those of our Conference serving in the chaplaincy.

(2) Set aside a Sunday to inform your congregation of the work of the Methodist chaplains both military and institutional.

(3) When an opportunity presents itself, use a chaplain as a guest minister in your church pulpit.

(4) Send all regular monthly ministerial mailages to chaplains to keep them in touch with their home conference.

Respectfully submitted,

H. KIRBY KRAMS, Chairman.

### COMMISSION ON SOCIAL CONCERNS

(Referred To Conference Program Council For Study And Recommendation To The Next Conference)

"Make Christian Social Concerns acceptable Christian Witness" throughout the Peninsula Conference is the task to which the Commission has committed itself. The purpose is to provide every member of our Churches with the joy of fulfilling our Lord's commands for love, justice, brotherhood, and equality of all people under the Fatherhood of God.

By "witness" is meant concrete action—the practicing of those virtues that will remove from our midst all vestiges of racism, Black and White. That the hearts and attitudes of all our people will be changed to accept each other without the depriving customs and social differences that have so long kept us from being a truly inclusive Church.

In this regard, this year our primary efforts were directed to the employment practices of our Conference. A questionnaire was sent to all local Churches, offices, and institutions to ascertain what the general practices are in regard to the hiring of non-white persons. In addition, we hoped the questionnaire would be a reminder that racial discrimination in employment is one of our most glaring social problems. Unfortunately, the study supports the conclusion that our conference has to make much progress on this problem.

This is cited to point up that we must yet take some significant steps to become socially responsible according to Christian standards. That is, if our merger is to eventuate into inclusiveness. For there are strong indications that inclusiveness will be primarily measured by the degrees of social responsibility we are able to achieve as a Conference in our response to the status and needs of the Black people of our area, both in and out of the Church.

Consequently, our reports and recommendations are designed to inspire and challenge the social sensitivity necessary to achieve inclusiveness. In Christian spirit we settled the structural problems of merger, and now, let us in the same spirit solve our human problems of merger. To this end, we solicit your full support.

### Human Relations And Economic Affairs

A study was made during the Conference year of the hiring policies and practices of the churches and agencies of the Peninsula Annual Conference.

It was found that 95 percent of the churches of the Chestertown, Easton, and Salisbury Districts do not have equal opportunity policies or practices. In the Dover and Wilmington Districts, 65 percent of the churches do not have equal opportunity policies and practices.

The leaders of the church have continually said the time is not right in the rural Districts to enforce nondiscrimination, as it has been elsewhere. The churches of the rural Districts have responded by keeping their hiring policies and practices discriminatory.

It is interesting to note, that half of the questionnaires returned came from White pastors under 35 years of age, and twenty percent came from Black pastors. Of the thirty percent that came from older pastors, almost half were serving churches in the Wilmington District.

The agencies of the Conference questioned were, the Board of Education, the Business Office, the Methodist Action Program, the Homes for the Aged and Wesley College. All the agencies stated that they had made it a policy to be equal opportunity employers. With the exception of the Methodist Action Program, none practices equal opportunity in employment.

This includes the practice of the food service company contracted by Wesley College and the food and housekeeping service company contracted by the Homes for the Aged.

With the single exception of the Associate Executive Secretary of the Board of Education, no one Black has been hired or appointed, nor is now hired or appointed on a permanent basis to any position of responsibility or authority at the Board of Education, the Business Office, the Methodist Homes for the Aged or Wesley College. The explanation given by all is that no Black person has applied with the proper qualifications.

WHEREAS, the Board of Education, the Business Office, the Methodist Home for the Aged and Wesley College have not hired Black persons in positions of responsibility and authority commensurate with the racial composition of the Peninsula Annual Conference;

THEREFORE, BE IT RESOLVED, that the Peninsula Annual Conference, will not continue to expend money received from Black and White congregations after May 1970 to institutions and agencies that are not in compliance with Project Equality.

WHEREAS, the Methodist Publishing House of the United Methodist Church, with offices in Nashville, Tennessee, is not a sponsor of Project Equality. They have not agreed to follow the directives of Project Equality as they may apply to their own hiring practices and the hiring practices of those companies from whom they buy material and services.

THEREFORE, BE IT RESOLVED, that the Peninsula Annual Conference call upon the Methodist Publishing House to immediately become a sponsor of Project Equality.

BE IT FURTHER RESOLVED, that all pastors of the Peninsula Annual Conference be urged to mail their "Minister's Courtesy Card" to

Lovick Pierce  
President and Publisher  
The Methodist Publishing House  
201 Eighth Avenue South  
Nashville, Tennessee 37202

As a protest against the Methodist Publishing House's defiance of the General Conference mandate on Project Equality.

BE IT FURTHER RESOLVED, that the Conference prohibit the sales and display of all Cokesbury materials at all conference programs, beginning immediately.

WHEREAS, the starting salary for instructors with a masters degree at Wesley College is \$7500.00, and the average salary for college instructors in the Middle Atlantic States Region on a 9-10 month basis is more than \$7500.00. The minimum salary for ministers in the Peninsula Annual Conference with equivalent education is by comparison low.

THEREFORE, BE IT RESOLVED, that the Peninsula Annual Conference of the United Methodist Church increase the ministers salary level beginning January 1971, to a basic minimum of \$7500.00 for a Conference member.

BE IT ALSO RESOLVED, that payment of the pastors salary through the Conference Business Office be considered.

WHEREAS, Project Equality has been officially launched and funded \$30,000 a year by the Catholic Church, Jewish Synagogues and other Protestant denominations for five years;

BE IT RESOLVED that the Peninsula Annual Conference support Project Equality of Delmarva Inc. by contributing \$10,000 a year for the next four and one-half years.

CLAYTON E. HAMMOND,  
Chairman.  
REV. ROBERT SHORT,  
Vice-Chairman.

#### THE TOWN AND COUNTRY COMMISSION

The town and Country Commission has continued to turn its attention to cooperative ministries and to parish development. In consultation with the conference Board of Missions and with the urban committee of the Board of Missions, the conclusion was reached that the interests of rural churches as well as those of urban churches would best be served by placing an emphasis on the church's mission to the community, and by equipping and structuring for this purpose.

To accomplish this end, the Town and Country Commission feels that the work of this commission, as well as that of the urban committee should be the responsibility of the conference Board of Missions.

This commission recommends that the following guidelines for structuring circuits be adopted by the conference:

- (1) In the alignment of churches on circuits, the alignment be made with the purpose of reaching a goal of 350 members and that such alignments be made regardless of race.
- (2) With the consent of the District Superintendent and pastor, in consultation with representation of said church, a church of less than 50 members, where merger is not advisable or feasible; may be placed on a basis other than every Sunday preaching.
- (3) That parishes be structured and work assignments made so that every church will be under the guidance of a full or associate member of the conference.
- (4) With the consent of the District Superintendent and pastor, in consultation with said church, where advisable and feasible, a small church may be aligned with a larger church rather than aligning a group of small or weak churches together.

C. E. BARTON, JR.,  
Chairman.  
GEORGE O. COMMODORE,  
Exec. Sec.

#### THE BOARD OF TRUSTEES PENINSULA CONFERENCE

The end of the Conference Year 1967-68 was the end of the term of office for the following persons: Chairman, Mr. Joseph W. Brosius; Vice-Chairman, Mr. K. Thomas Everngam; and Secretary-Treasurer, The Reverend J. Gordon Stapleton. The present Board of Trustees takes this opportunity to publicly express thanks and appreciation for the extraordinary capability and diligent job performed by the previous officers, and particularly the chairman.

At the organizational meeting, immediately upon adjournment of the 1968 Conference, the Board was organized with Mr. K. Thomas Everngam as Chairman and the Reverends John R. Shockley and William H. Revelle, Jr., Vice-Chairman and Secretary-Treasurer, respectively.

Principal funds of the Board are being administered by the Conference Business Office and its manager, Mr. Theodore Briggs.

During the year, efforts have been made to dispose of unused or abandoned properties, but at the moment no final disposition has been made of any. However, the Board will continue to seek to dispose of all such properties, unless otherwise instructed by the Peninsula Conference.

K. T. EVERNGAM, Chairman.  
W. H. REVELLE, JR., Secretary.

## WESLEY COLLEGE TRUSTEES

With the graduation this year of the largest class in the history of Wesley College, another milestone has been passed. I know the Peninsula Conference shares my deep sense of pride in Wesley, and my expectation that the institution will continue to grow in excellence, in size, and in ever broadening educational outreach.

The ACADEMIC program again has been enriched. In accordance with recommendation of the Methodist University Senate study, curriculum divisions have been reorganized, some courses added and others dropped, and the doors of innovation widely opened. A new major in Latin American studies has been approved for the 1969-70 academic year, an example of curriculum enrichment.

Except for retirements, all but three of the present strong faculty have renewed their contracts. Dr. Donald D. Douglass, Academic Dean since 1960, has accepted the position of Academic Dean at York College, in York, Pennsylvania. His successor is Dr. Raymond P. Carson, an ordained Methodist minister who has been in education since 1960. He comes to Wesley from Mount Olive Junior College, where he was the Academic Dean since 1965.

Elvin Cavanagh, widely known and respected by this Conference and by his fellows at Wesley, retires in June from his post as Executive Assistant to President Parker. Mr. Cavanagh has been with Wesley since 1959 and has been highly successful in helping develop wide interest in and support of the College.

This year's graduating class includes the first students (8) in the nursing curriculum. Total Nursing students now enrolled are 32, and as of the end of April seventeen entering students are registered for the fall of 1969. The interest of people, organizations and foundations continues in this program, and grants have been received partially undergirding this important part of the academic curriculum.

The PHYSICAL development of the College continues with the present construction of the new Library. It is expected to be in use by the second semester of the new academic year. Destined to become the heart of the academic life of the campus, the new Library will provide every facility for serious study and research. Included in its walls will be a Dial Access Retrieval Center enabling students to pursue intensive personal study through audio and video tapes. The nearly three miles of shelving can eventually accommodate 103,600 books. The Friends of Wesley, Inc., is seeking to raise \$20,000 in a special drive as an assist in reaching the hoped-for goal of 40,000 volumes with the opening of the Library. At the current average rate of \$8.00 to place a book in use, the eventual value of the educational materials will approach the cost of the building itself.

Other buildings will be needed over the years ahead to complete the facilities. High on the list of priorities, of course, is a College Chapel.

Current STUDENTS seem to be doing better than ever. Fewer failed at the end of the first semester this year. Despite the fact that index requirement for the Dean's List was raised from 3.000 to 3.100, more students achieved this distinction than ever before.

The Trustees and Administration of Wesley are vitally aware of the fact that as a church-supported institution, the College needs to serve the broadest spectrum of students. At present there are 20 Negro students enrolled. Among the applications for positions on the faculty next year is a Negro from Hampton Institute. He has been offered a contract to teach in the field of biology. In the 1969-70 year, \$5,000 from the Reconciliation Fund will see two Negro students at Wesley on full scholarship. In the following year, when the decision of the Conference to devote up to one-sixth of its annual support to scholarships for Negro students is implemented, and with the most intense cooperation with the Committee on Higher Education to develop a lively program to locate potential Negro applicants, we feel that Wesley is fulfilling its responsibility toward the Negro community. I urge that ministers of the Conference be constantly on the alert to make referrals of Negro students to the Wesley College Director of Admissions.

Unrest among students on college campuses everywhere in the world is common today. Wesley has by no means missed being touched by this phenomenon. Some confrontations were made this year, and a number of requests were granted. Student participation on faculty committees and the student government organization were strengthened. However, some requests were denied and the Conference may be assured that no concessions will ever be made which will threaten the Character of Wesley College as a first-rate educational, church-related and morally serious institution.

Among outstanding accomplishments by students this year, the Honor Fraternity of Phi Theta Kappa, for the third straight year, placed a winner in nomination for a national office. Mr. Gary Braun, a freshman from Mt. Holly, New Jersey, is the third successive northeastern national representative. He will hold this office through the coming year. Also, the student newspaper, the Echoes, defunct four years ago, was awarded First Class rating in national junior college annual judging.

Finally, the RELIGIOUS life of the College, under the careful planning of Chaplain Wilkins, was marked by the appearance for two days of the distinguished Quaker theologian and philosopher, Elton Trueblood. Such was the impact on the campus that a similar program will be planned for next year. It will probably become a regular College event.

In conclusion, all of us connected with the conduct of the affairs of Wesley College are deeply grateful for the continued support of the Conference. We invite your suggestions, your criticisms, your visits, your financial support, your student referrals, and, above all, your prayers.

Sincerely yours,

WILLIAM H. CANTWELL, President.  
The Board of Trustees of Wesley College

## WOMEN'S SOCIETY OF CHRISTIAN SERVICE

The Women's Society of Christian Service continues its emphasis on study, programs for local societies, and training for officers on all levels of work. For this promotional preparation, the conference officers and designated personnel related to the Conference School of Christian Mission

attended the Upper Atlantic Regional School of Christian Mission, in June, held at Lycoming College, Williamsport, Pa. Mrs. John Brown, Laurel, Del., chosen as the Woman with Special Concern, in the Peninsula Conference, was invited to attend the school; she presented her "special concern" for retarded children as a part of the Regional School curriculum.

The Conference School of Christian Mission, held at Wesley College, during July, with Mrs. Arthur Benjamin, as dean, followed a pattern similar to that of the Regional School. Mrs. Carlos Crawford, team coordinator, planned the plenary sessions around the three studies: New Forms of Mission (taught by Mrs. Robert Pratt, Phila., Pa.); Southeast Asia (2 classes—taught by Miss Miriam Brattain, of the Board of Missions, New York, N. Y., and the Rev. Richard Bailey, Camden, Del.); The Gospel of John (presented to the entire school by Rev. Robert Zimmerli, of Baltimore, Md.). Classes in the missions studies were available to teachers of children and youth with Mrs. Doris Philips, of Vienna, Md., and the Rev. Richard Bailey, as instructors. Mrs. Wm. Garrett, chairman of leadership development, introduced four of the delegates to the 1968 Uniting Conference, Mr. John Kelso, Mr. James Hardcastle, Rev. John Shockley and Dr. Howard Amoss; each presented highlights of the conference. Literature sales for the school totaled \$1,078.48. The aggregate attendance was 250.

The Wesleyan Service Guild enjoyed a Weekend Study at Drayton Manor, in September, with excellent representation from the local guilds. Mrs. Sylvanus Browne, Guild Chairman, selected The Miracle of Dialogue, by Reuel Howe, for study. The Rev. Omro Todd directed the study; on the closing day he administered the Sacrament of Holy Communion.

The Conference Executive Committee was responsible for two meetings: 1. The Day Apart, held in Waugh United Methodist Church, Cambridge, Md., under the leadership of Mrs. Howard Bailey, Chairman of Spiritual Growth. The Rev. Howell O. Wilkins, Superintendent of Wilmington District, and the Rev. Howard Bailey, Associate Executive Director, Board of Education, gave inspirational messages. 2. Officer Training, at Drayton Manor, for district officers was an overnight experience: New Bylaws were thoroughly studied; procedure in local programs planning was discussed; district officers projected future promotional activities.

District Day Apart Services (Chestertown, Dover, Easton, Salisbury) had an approximate attendance of 430. Wilmington District is planning a Retreat at Drayton Manor during April.

Charter Services for the new Women's Society of Christian Service proved to be a fruitful venture, especially when the Agape' Feast was included. Gethsemane Society, Reliance, Del., reported an increase of 10 new members from among the younger women. The comments relative to the Charter Services were gratifying. However, a number of societies have not submitted the Charter Certificates for the president's signature.

Neighborhood House, under the direction of Miss Mary White, is involved in "outreach" in the areas of communication, local leadership and inter-agency co-operation, trying through these, to identify the service potential of, and the response from Neighborhood House, to the needs of the community.

Mrs. Ralph Thompson, Chairman of Christian Social Relations attended CONVO '69, in Washington, D. C., in March; she will attend a "Spin-off", in Trenton, N. J. during April, for a World Understanding Workshop, to be held in Wilmington, Del., at a later date. Mrs. Thompson, and Mrs. Orien Mangum, Vice President, plan to attend the National Conference on Extremism, in May, at Oklahoma Center, Norman, Oklahoma.

Four delegates from the Conference Women's Society were in attendance at a Special Regional Meeting of the General Board of Missions, last October, in Philadelphia, Pa. New forms of mission were presented at the session. The films, These Four Cozy Walls and Biafra were previewed.

The Pledge to Missions was \$94,300.00 after cultivation deduction. We have exceeded this amount by \$4,000.00, paying to date \$96,421.47. The Call to Prayer and Self Denial offerings totaled \$3,625.02.

Thirty-eight women from Peninsula Conference attended the Centennial Celebration of the Woman's Foreign Missionary Society of the Methodist Episcopal Church, in Boston, Mass., in March, sponsored by the Northeastern Jurisdiction Society/Guild. The experience was both rewarding and appalling: Rewarding, as the birth and growth of the W.F.M.S. unfolded in drama; appalling, as the play Charley and the Man with the Upside Down Eyes, by Richard Waters and his Fisherman's Players of Cape Cod, was enacted, giving those in the audience (about 1000) an insight into real problems our Post Modern World and the conflict between parents and children, between congregations and their leaders, the military and the new left, the establishment and those who feel trapped by the status quo.

Annual Meetings of the District Societies will be held April 14 through 18, with Miss Eunice Slyter, missionary on furlough from Lucknow, India, as speaker.

Officer Training, for newly elected district officers and conference nominees, is to be held in Trinity United Methodist Church, Harrington, Del., on Monday, May 5th. Miss Murden Woods, Regional Staff person, Women's Division, Washington Area, will guide the session.

The Annual Meeting of the Conference Women's Society of Christian Service will convene on Thursday, May 22, 1969, in Mt. Olivet United Methodist Church, Seaford, Del. Mrs. Kenneth Barto, president of the Northeastern Jurisdiction Society/Guild will be the morning speaker. Bishop John Wesley Lord will give the installation message, and install the newly elected officers.

Meetings attended by the conference president include the following: Jurisdictional Conference in July, at Buckhannon, W. Va.; the Annual Meeting of the Women's Division and the Board of Missions during January, at Oklahoma City, Oklahoma; in February, the Jurisdictional Meeting of COSMOS (Committee on Structure of Methodism Overseas) in Philadelphia, Pa.; three meetings of the Quadrennial Emphasis Committee, two in Chicago and one in St. Louis, Missouri. She has been in attendance at conference and district meetings, whenever possible. In addition to the administrative responsibilities she has spoken in many local societies within the conference.

In this, my fourth and last report, as conference president, I express my sincere appreciation to Bishop John Wesley Lord, for his kind and



gracious attitude; to the District Superintendents, for their consideration; to the District Executive Committees, and the Local Societies, as they endeavored to fulfil their obligations; to the Conference Executive Committee, which worked closely and faithfully with me; and to my husband, for his love, support and sacrifice during my four year tenure in office. It is with gratitude and reverence to Almighty God that I conclude this report.

SARAH H. GARRETT (Mrs. William J.)  
President.

#### COMMISSION ON WORSHIP

The Commission on Worship has held several meetings during the year. At this writing the Commission is still trying to implement the report adopted by the 1968 Annual Session, which can be found on pages 228-232 of the 1968 Official Journal. Limited finances plus limited response to two notices in the Coordinated Mailing has greatly slowed the project though it appears at this writing that the funeral brochures will soon be available, which should be before the meeting of the Annual Conference.

It is expected that seven or eight individuals from the Conference will attend the National Convocation on Worship being held at St. Louis, April 21 thru 24. The chairman of the Commission and the Reverend Mr. Widmon Butler were selected as representatives of the Commission. Other members of the Annual Conference are attending, some being supported by their local churches, and some on their own.

Your Commission feels that instruction in conducting of worship and the meaning of worship, the use of our denominational resources in worship are all areas that could bear high-lighting both from a pastor's standpoint and also for the average layman. To this end, the Commission will be seeking to secure an invitation from each District Ministerium during the fall or early winter 1969-70. The request will be to each district to make available to the Commission on Worship the entire time of one meeting for the purpose of study and evaluation of worship in the local church. The Commission plans to develop a program with a variety of ingredients, and to prepare and train a team to carry out the program in each district.

The Commission seeks to create an interest and an understanding of needs and possibilities in worship in the local church situation in these meetings. It will then seek to follow them up with District Convocations on Worship, aim basically at local Commissions on Worship, and other interested laymen.

When the funeral brochures have been widely distributed, the Commission will be seeking reaction as to their effectiveness to determine the wisdom of developing brochures for the local congregation in other areas.

EDWIN C. THOMAS, JR.

#### COMMISSION ON WORLD SERVICE AND FINANCE

During the past year the following actions were taken by this Commission:

1. Appointed representatives to the Committee on Ministers' Benefits—Howell O. Wilkins, John E. French, Otis F. Figgs (From the Board of Pensions—President and Vice President).
2. Historical Society—granted \$798 for 1968/69 Conference Year.
3. Appropriations to various Conference boards and agencies—That not more than 80% of an agencies 1968/69 budget be allotted during the year.
4. Ministerial Items in the Apportionment—Notified each charge that 36.7% of the 1968/69 budget and apportionment is attributable to Board of Pensions, District Superintendents' Fund, Minimum Salary Fund, and Episcopal Fund. Apportionment payments falling below this percentage requirement, make the pastor's salary subject to pro-ration.
5. Special Appointments—This Commission will authorize payment of pension claims for special appointments to Conference agencies only.
6. Borrowing Funds—No board or agency of the Peninsula Conference be allowed to borrow funds without first consulting this Commission.
7. Committee on Interpretation—granted \$2,500 for 1968/69 Conference Year, \$2,500 to be pro-rated to each board and agency based on budget percentages.
8. Special Meetings—two special meetings were held in accordance with the laws of the State of Delaware to amend the name of this Corporation to include "United"—"Commission on World Service and Finance of the Peninsula Conference of the United Methodist Church, Inc."
9. World Service Apportionment—paid 90% or \$125,120 of the \$139,022 World Service apportionment for the period June 1, 1968 to December 31, 1968.
10. Homes for the Aged—granted \$3,500 for partial payment of the audit of the Peninsula Methodist Homes and Hospitals, Inc.
11. Commission on Worship—granted \$350 for 1968/69 Conference Year.
12. Apportionment 1969 (8 months)—to be two-thirds of the 1970 apportionment.
13. Property Insurance—requested the insurance firm of Weymouth and Smith to review Conference property insurance coverages and make recommendations.
14. Auditing—That the records of the Conference be audited after the close of the eight-month year and to include 1968/69 and the eight-month year or a twenty-month audit.
15. Drayton Methodist Center—endorsed the continued operation of the Center.

The following received Mission Aid and/or Minimum Salary Support for Conference Year 1968/69:

Pastor	Charge	Mission Aid	Minimum Salary Support
<b>Chestertown</b>			
Floyd Waters	Elkton-Port Deposit		700
George Radway	Sassafras		500
<b>Dover</b>			
George W. Taylor	Clarksville		300
Ernest L. Tracy	Farmington		400
J. W. Mickle	Milford-Harrington		700
Charles L. Willis	Bridgeville-Mount Calvary	500	
Jeremiah Lee	Millsboro		500
Ray W. Kirwan	Milton-Nassau Circuit		500
Joseph I. Williams	Seaford-John Wesley		500
Calvin Byrd	Smyrna-Centennial		500
<b>Easton</b>			
Mrs. Carvilla Pinder	Aireys		700
Ronald P. Arms	Cambridge-Choptank		500
Charles L. Willis	Church Creek		350
C. Martin Stafford	Cordova-Earle Chapel		100
John E. Taylor	Denton-Burrsville	300	
James F. Langrall	Crapo Circuit		700
Mrs. Hester Opher	Easton-Miles River		450
James H. Roberts	Marydel Circuit		700
Charles H. Sorrells	Vienna-Elliott	300	
Carroll Scott	Oxford-Bellevue		680
Chester E. Wilcox	Trappe-Faith Chapel		500
Wallace L. Greene	Taylor's Island		300
Charles P. Spencer	Trappe-Easton Circuit		500
R. Wayne Dennis	Vienna-Reids Grove		500
W. I. Collins	Hoopers Island Circuit		700
<b>Salisbury</b>			
Edward W. Lee	Salisbury-Quantico		200
E. B. Eckhart	Bishopville-Showell		167
James A. Conway	Crisfield-Shiloh		400
W. M. T. Hankins	Deal Island-St. Johns		500
E. Nathaniel Dennis	Princess Anne-Mt. Vernon		150
Emerson M. Jolly	Upper Hill-St. Andrews		200
David L. Lewis	Whaleysville Circuit		375
Vinton D. Shufelt	Salisbury-Christ	5,750	
<b>Wilmington</b>			
Laurence C. Brown	Middletown Circuit		500
Jacob Caulk	New Castle-Buttonwood-Christiana		500
Edgar V. Wimberly	Wilmington-Mt. Carmel		500
Phillip Henry	Wilmington-Simpson		250
Methodist Mission & Church Extension Society, Inc.		\$37,570	

Distribution was made as follows:

Brandywine (Pastor)	600	
Brandywine (Associate)	5,750	
Ezion (Pastor)	500	
Ezion (Assistant)	4,510	
Harrison Street (Pastor)	3,000	
Harrison Street (Associate)	5,750	
Old Asbury (Pastor)	2,600	
Old Asbury (Assistant)	4,510	
Silverbrook (Pastor)	600	
Silverbrook (Dir. of Christian Ed.)	5,750	
Skyline (Pastor)	4,000	
<b>TOTAL</b>	<b>\$44,420</b>	<b>\$15,022</b>

This Commission makes the following recommendations for consideration and adoption:

1. That the Conference change to a Calendar Year effective January 1, 1970 and operate on an eight-month year from May 1, 1969 to December 31, 1969.
2. That the 100% rule on payments to Conference Boards and Agencies be rescinded and actual cash received be paid. Payments may be advanced on a monthly basis not to exceed 60% of budget in 1969 and 80% of budget in 1970 with any remaining balance to be paid at the end of the Conference Year. If receipts from the local churches are at a level that would not justify advancing the Boards 60% in 1969 and 80% in 1970, the percentages will be adjusted by the Finance Commission. In the event funds are not received to a point where salaries of any Board or Agency will be covered, all benevolent budget items to share in shortage of salary funds proportionately.
3. That the maximum travel allowance for pastors be increased to \$1,500 per year effective May 1, 1969.
4. That all boards and agencies operating under the authority of the Annual Conference be audited by Coe, Lukens and Bumpers.
5. That the per diem payments paid by the Annual Conference be discontinued, except for retired ministers, and that the local church pay the costs of their delegates. **(DEFEATED BY CONFERENCE ACTION)**
6. That churches which fail to pay at least 75% of their Conference apportionments be reviewed yearly by their District Superintendent and the Conference Board of Missions; and if necessary, have its

status changed to that of a mission church or even closed. (AMENDED BY THE CONFERENCE TO READ: "That churches which fail to pay their Conference apportionments be reviewed yearly by their District Superintendent and the Conference Board of Missions.)

7. That upon the recommendation of the District Superintendent that more than the maximum 10% decrease in apportionments be allowed. (AMENDED BY THE CONFERENCE TO READ: "That upon the recommendation of the Cabinet that more than the maximum 10% decrease in apportionments be allowed.)
8. That the 1970 budget for Public Relations be conditional subject to another hearing from the Committee on Public Relations and Area Information. (DEFEATED BY CONFERENCE ACTION)
9. That in the event the total budget is not met, priority be given in the following order: AMENDED BY CONFERENCE TO READ AS FOLLOWS:
  1. Board of Pensions
  2. Episcopal Fund
  3. General Church Administration
  4. Conference Administration and Debt Retirement and Capital Improvements
  5. Benevolences and World Service
10. That .49 be the factor to be applied to the Net Expenditure Method of apportionment during the 1970 Conference Year.

Net Expenditures are determined as follows:

Total Expenditures for Local Church	\$.....
Less: Principal & Interest on Old Indebtedness	\$.....
Paid for Building and Capital Improvements	.....
WSCS	.....
Cash Salary Increases Paid Pastor	.....
Net Expenditures	\$.....

11. The following shall be the World Service/Conference Benevolence ratio for 1970:

	1969 (8 months)		
World Service	\$238,338	32.3%	31.5%
Conference Benevolences	499,586	67.7%	68.5%
	<hr/> \$737,924	<hr/> 100.0%	<hr/> 100.0%

12. The 1969 (8 months) and the 1970 budgets are a part of this report, and their adoption is recommended.

Respectfully submitted,

OTIS F. FIGGS, President.

Rev. William O. Hackett  
Vice President  
Rev. Otho G. Brewer, Jr.  
Secretary

## PENINSULA CONFERENCE BUDGET

	1969			1970		
	1969-70 Approved	% of Total	(8 months) Recom- mended	1970 Recom- mended	Requested	% of Total
<b>I. Administration-Conference</b>						
A. Board of Pensions	10,000	.7	6,667	10,000	10,000	.7
1. Necessitous Cases	7,308	.5	4,872	8,352	8,352a	.5
2. Special Appointees	400,000	26.5	266,668	412,000	412,000	26.6
3. Annuities	2,000	.1	1,333	2,000	2,000	.1
B. Contingent Relief	60,000	4.0	53,000	79,500	79,500	5.1
C. District Superintendents	11,000	.7	10,000	15,000	15,000	1.0
1. Maint., Imp., & Util.	58,000	3.8	38,667	63,000	63,000	4.1
D. Ministers' Benefits	12,000	.8	8,000	16,000	16,000	1.0
E. Minimum Salary Fund	13,500	.9	13,500	13,500	13,500	.9
F. Conf. Session Expenses	7,000	.5	4,667	8,000	8,000	.5
G. Auditing	26,000	1.7	17,333	30,500	30,500	2.0
H. Business Office	8,000	.5	5,333	9,980	8,000	.5
I. Public Relations	900	.1	600	1,500	1,500	.1
J. Insurance and Bonding	6,000	.4	6,000	6,000	6,000	.4
K. Conference Journal	450	—	450	450	450	—
L. Conference Secretary	350	—	350	350	350	—
M. Conference Statistician	40,000	2.6	26,667	10,000	10,000	.6
N. 1970 General Conf.-Balt.	25,000	1.7	16,667	20,000	20,000	1.3
O. Debt Retire. & Cap. Imp.						
P. Contingent Fund	687,508	45.5	480,774	756,132	754,152	48.6
<b>Total Adm.-Conf.</b>						
<b>II. Administration-General Church</b>						
A. Episcopal Fund	29,000	1.9	19,333	29,500	29,500	1.9
B. Gen. Church Administration	11,687	.8	7,791	13,680	13,680	.9
C. Temporary General Aid Fund	5,000	.3	3,333	4,926	4,926	.3
D. Jurisdictional Administration	7,115	.5	4,743	6,867	6,867b	.5
E. Area Administration	3,200	.2	2,133	3,200	3,200	.2
<b>Total Adm.-Gen. Church</b>	56,002	3.7	37,333	58,173	58,173	3.8

## PENINSULA CONFERENCE BUDGET

	1969			1970		
	1969-70 Approved	% of Total	(8 months) Recom- mended	1970 Recom- mended	Requested	% of Total
<b>III. Benevolences</b>						
A. World Service	245,117	16.2	163,412	238,338	238,338	15.4
B. Ministerial Educa. Fund	6,100	.4	4,067	83,150	83,150	3.4
C. Interdenom. Co-op Fund	38,511	2.6	25,674	7,081	7,081	.5
D. Board of Education	2,700	.2	1,800	40,350	39,500	2.5
1. Main. & Util.-3 Dwellings	1,990	.1	1,327	2,700	4,050	.3
E. Board of Evangelism	2,900	.2	1,933	20,300	2,500	.2
F. Board of Christian Soc. Con.				3,000	3,000	.2
1. Project Equality	200	—	6,667	10,000	10,000	.6
G. Board of Hosp. & Homes	2,500	.2	1,667	200	200	—
H. Board of the Laity	2,700	.2	1,800	3,000	3,000	.2
I. Scholarships	3,500	.2	2,333	—	—	—
J. Board of Missions	102,702	6.8	68,468	155,283	120,000	7.7
K. Comm. on Enlistments	375	—	250	1,170	375	—
L. Town & Country Comm.	675	—	450	700	—	—
M. TRAFCO (Conference)	380	—	253	2,495	1,995	.1
N. Comm. on Worship	100	—	67	500	100	—
O. Historical Society	1,000	.1	667	2,000	2,000	.1
P. Drayton Methodist Center	8,000	.5	5,333	15,000	15,000	1.0
Q. Homes for the Aged	125,000	8.3	83,334	135,000	80,000	5.2
R. Higher Education	206,550	13.7	137,700	175,135	140,135c	9.0
S. Comm. on Interpretation	3,000	.2	2,000	5,650	5,650	.4
T. Methodist TV Ministry	900	.1	600	900	900	.1
U. Council of Churches-Del.	6,500	.4	4,333	6,500	6,500	.4
V. Council of Churches-Md.	6,500	.4	4,333	6,500	6,500	.4
<b>Total Benevolences</b>	767,900	50.8	518,601	737,924	737,924	47.6
<b>Grand Total</b>	1,511,410	100.0	1,036,708	1,729,237	1,550,249	100.0

- a. Executive Director, Homes for the Aged  
 Milton H. Keene, Administrator, Seaford Manor House  
 Walter H. Stone, Conference Director of Education, Board of Education  
 Howard A. Bailey, Associate Conference Director of Education, Board of Education  
 Richard C. Stazesky, Jr., Director of Urban Ministry  
 Felton E. May, Assistant Director of Urban Ministry  
 Omro M. Todd, Director, Drayton Methodist Center  
 David Riffe, Director, Wesley Foundation at the University of Delaware
- b. Includes \$5,367 for Northeastern Jurisdictional Pension Equalization Fund
- c. Higher Education  
 Allocation of these funds is the recommendation of the Board of Education and/or the Committee on Higher Education

	8 Months		
	1969	Requested 1970	Recommended 1970
Wesley College .....	84,000	140,000	117,535
Wesley Foundation (1) .....	20,700	35,135	22,600
Wesley Seminary .....	30,000	—	—
Western Md. College .....	1,500	—	—
American University .....	1,500	—	—
<b>Total .....</b>	<b>137,700</b>	<b>175,135</b>	<b>140,135</b>
(1) University of Delaware .....	12,240	20,735	16,600
Md. State College .....	1,380	3,600	1,500
Washington College .....	1,560	3,600	1,500
Del. State College .....	1,620	3,600	1,500
Salisbury State College .....	3,600	3,600	1,500
Meth. Student Movement .....	300	—	—
<b>Total .....</b>	<b>20,700</b>	<b>35,135</b>	<b>22,600</b>

PENINSULA CONFERENCE  
WHERE THE BUDGET DOLLAR GOES YEAR 1969 (8 MONTHS)

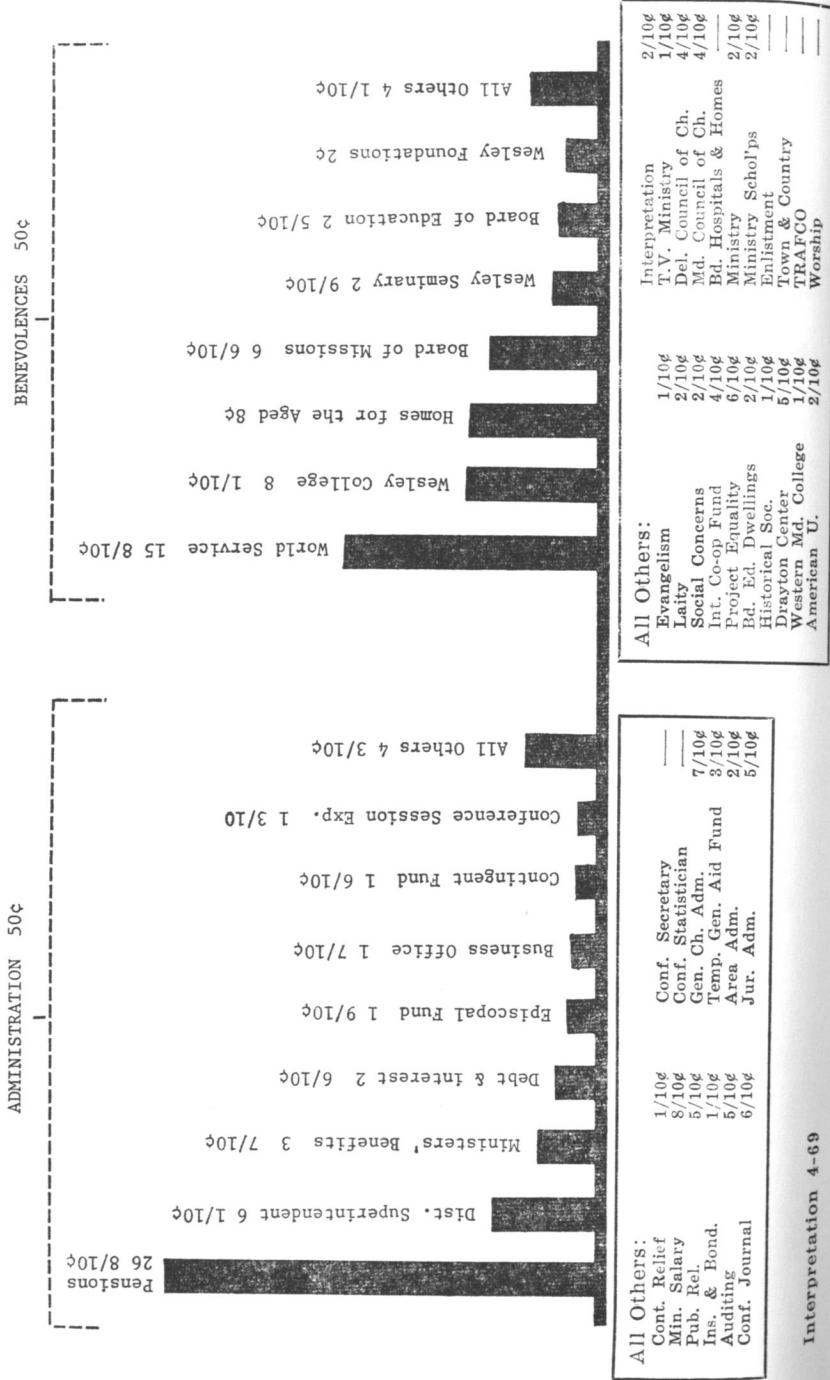

Interpretation 4-69

PENINSULA CONFERENCE  
WHERE THE BUDGET DOLLAR GOES YEAR 1970

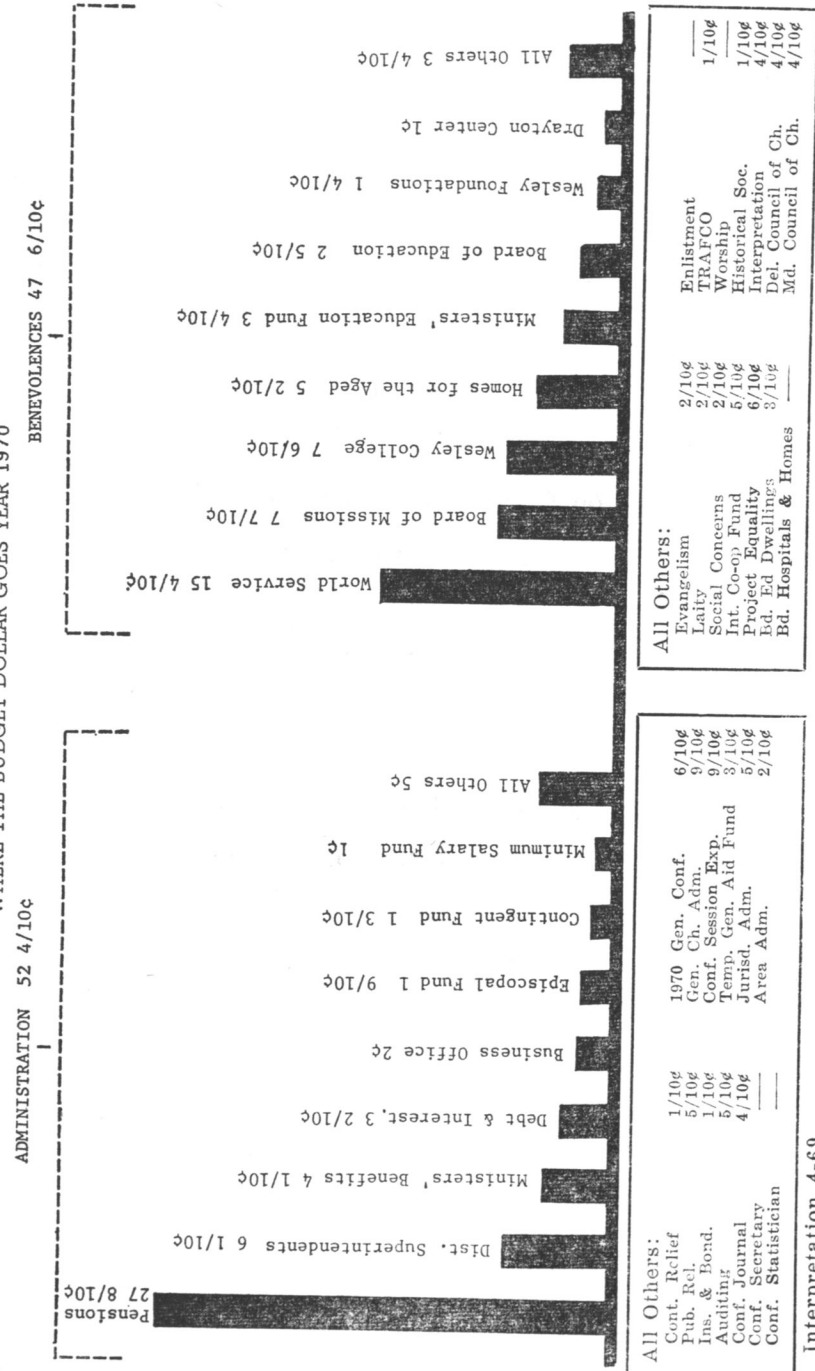

Interpretation 4-69

**CHESTERTOWN DISTRICT, TABLE #2**

**REPORT OF**  
**(c) CONFERENCE STATISTICIAN**  
**PERRY O. HILL, Statistician**

**REPORT OF**  
**(d) CONFERENCE TREASURER**  
**JOHN F. KELSO, Treasurer**

	35	36	37	37a	38	39	40	50a	50b	52	53	54
	Misc.	Pastor's Salary Amount Paid	Associate's(s) Salary Amount Paid	Total Paid Pastor and Associate's	Total Travel Allowance Paid	Total Utilities Paid	Salary Claim Beginning Year 1969-70	Apportionment Apportioned	Apportionment Paid	World Service Special Gifts	General Advance Specials	One Great Hour of Sharing
119		4850		4850	385	775	7000	3677	3677	113		
9		1150		1150	115	115		1099	1099			
5		7250		7250	500	685	7750	7004	7004			
25		2002		2002	1001	729	3300	2420	1200			
9		500		500	100			3424	110			5
5		500		500	100	100	5000		975			
25		3100		3100	300	300			651			5
100									1472			
76		2753		2753	382	80	6000	4617	500			10
771	310	1247		1247	118		4000	2551	1135			
794	557	6500		6500	700			982	982			
134		8000		8000	500	500	8200	6935	6935			32
213		3000		3000	250	250	8000	9120	8000		250	
133	31	3000		3000	250	250	6000	5394	1561			
4		3300		3300	500	200			2060			
30		1700		1700	800	250	5800	3161	3161			33
45	200	800		800		50		1536	1536		10	
33	257	1616		1616	167			450	450			5
20	210	1006		1006	167	167	4500	1151	860			4
65	145	1006		1006	167	167		744	744			3
973		1006		1006	167	167		744	400			4
156		6000		6000	500	500	6000	3849	385			
106		8700	2195	10895	789	789	8700	3849	3849			25
41		2800		2800	500	400		15079	15079			100
188		2200		2200	500	100		2469	1290			
35		1567		1567	167	166	5000	2469	1100			
90		1716		1716	167	167		1563	1563			8
75		1717		1717	166	167		1597	1597		21	25
25		2600		2600				1560	1562		41	43
60							4200	2460	900			
60		3300		3300	500	825						
25		2600		2600	500	100	5900	3391	3391		60	
60	11	1248		1248	167	167		2134	2134			
50		1040		1040	167	166	3800	700	700			
55	16	1248		1248	167	166		675	675			5
80		3900		3900	500	486		700	700			5
274	30	3600		3600	300	200	3400	2809	2809			6
63	21	1000		1000	200	200	5200	3190	2390		87	
	11	1000		1000	100	300		1321	1000			
		1260		1260	150	300		868	868			
		1260		1260	150	150	4200	666	627			
61		1680		1680	200	150		664	664		9	
		1040		1040	200	200		886	886			6
312		7400		7400	500			400	375			3
201		3000		3000	480		7400	8999	7500		250	15
10		1200		1200	120	355	5500	4443	1860			
66		700		700	50	100		1290	1290			15
60		1675		1675		45			508			
95		1600		1600		250	5700	1369	1369		70	
263	204	3025		3025		250		1167	1167		14	26
85		5000		5000	400	500	6500	4889	4379		35	26
325		1300		1300	100			1140	1150			10
319		4900		4900	500	812	6500	3468	3179			
46	21	4700		4700	500	800	4700	4305	4305			
36	130	1600		1600	150	163	5200	1908	954			20
71	21	1900		1900	200	212		1909	1431			
		1700		1700	150	125		1909	1909			
75		2500		2500	250	250	5000	1272	1272			10
		2500		2500	250	250		1272	1272			10
558		6600		6600	500	700		6921	6921		250	
278		2700		2700	500		6600	3259	3259		300	
182		1600		1600			7300	1630	1630		50	
260		2700		2700		600		3259	3259			19
50		1990		1990			6000	820	820			25
170	11000	3031		3031		300		1300	1300			12
		600		600								10
		600		600								
418	58	7000		7000	1000	583	7000	6615	5253			
50		1925		1925	188	187	5000	4443	1000			
154		2850		2850	250	250			1500			
20		725		725	62	63			400			
88	11	1040		1040					749			
60		2500		2500		200	5200	749	590			
		1040		1040		500		1873	1013			
		500		500		200		749				





CHESTERTOWN DISTRICT, TABLE #1

CHURCH MEMBERSHIP													CHURCH SCHOOL								W.S.C.S.			PROPERTY AND OTHER ASSETS				
Received from Other Denominations	Removed by Charge Conference Action or Withdrawn	Removed by Transfer to Other United Methodist Churches	Removed by Transfer to Other Denominations	Removed by Death	Total Members at Close of This Year	Average Attendance at the Principal Weekly Worship Service(s)	Number of Persons Baptized This Year (all ages)	Preparatory Members Now on Roll (all baptized children under 16)	Number of Leaders	Children (birth through sixth grade) in all Classes and Groups	Youth	Adults	Total Church School Membership	Average Attendance	Number of Ongoing Classes and Groups for Learning	Number of Short-term Classes and Groups for Learning	Membership of Society (including Wesleyan Service Guild)	Amount Paid for Local Church and Community Work	United Methodist Men Group	Value of Church, Land, Buildings and Equipment	Value of Church Owned Parsonages and Furniture	Value of Other Assets (cash, bonds, other property, etc.)	Unpaid Balance on In-debtedness on terms 24, 25, 26	Balance of Other Indebtedness (current expenses, etc.)				
4	5	6	7	8	9	10	11	12	13	14	15	16	17	18	19	20	21	22	23	24	25	26	27	28				
					258	153	10	93	27	110	55	20	212	170	15	1	49	60		185000	33000							
					50	48		10	1	5	10	5	21	10	1	1	24	1274		14000								
					718	206	15	31	16	124	35	15	190	94	9	6	85	2351		173000	20000							
					65	50	7	62	12	76	20		108	65	8	2	21	200		50000	10000		1500					
					34	12		14												15000								
					88	45		30	6	12	8		26	5	3				1	50500	23500	1100						
					34	20		34	9	18	17		62	10	3		10	185		17000	4200		1200					
					98	64		42	10	28	14		63	15	3		30	300		82000								
					248	80	15	70	35	140	55	35	265	125	9	2	24	1190		160000	13000	12000	4700					
					150	82		49	5	20	25	18	68	45	3		38	200		31000	5200							
					69												18	100		12000	5200							
					376	154	6	96	22	115	35	70	242	120	3	2	89	2200		290000	40000		15900					
					513	144	5	109	30	114	52	22	218	117	3	4	93	342	1	415000	69000	386967	72000					
					125	75	1	30	5	25	30	20	80	25	5	3	20	20		35000	20000		10000					
					101	75	2	21	5	43	16	20	84	20	2	2	28	250	1	3000	7000		7000					
					229	100	10	52	14	47	36	18	115	110	12	1	50	439		90000	55500		1300					
					106	45	6	30	11	20	11	13	55	49	8	1	31	397		33000								
					17	14		2	3	4	4	2	13	11	3		9	56		11700								
					67	40	1	24	10	60	45	35	150	39	3		14	195	1	30000	5000	10000						
					39	20	6	17	8	22	24	7	61	22	3		16	300	1	25000	5000	6000						
					38	24	5	24	9	35	30	8	82	35	3		10	160		50000	5000	6000	4700					
					45	26		36	6	41	30	20	97	40	4		20	290		45000	5000	7000	200					
					210	93	6	53	18	60	19	39	136	90	18	7	125	861	1	110000	18000	10500						
					904	336	34	278	68	302	135	109	614	254	27	12	25	627		318495	27210	32680						
					158	65	4	86	10	40	16	8	74	60	11		25	627		110000	19500	4500	2600					
					118	135	8	40	11	62	18	14	105	85	15		25	1247		82000		2210	36270					
					68	35	4	96	6	25	9	5	45	40	5		22	1249		70000	11000	4040						
					96	56	8	55	11	16	45	10	82	72	10		28	1082		18500	9000	166						
					31	20	1	11	3	21	4	3	102	90	10		30	179		25000	11500	6718						
					79	12	5	11	3	33	28		64	18			8	50		25000	11500	4000	8733	764				
					227	100	5	59	17	86	44	6	153	115			38	927		35000	15000	52250	491					
					150	50	5	56	12	41	27	14	94	70		60	21	303	1	69000	15000							
					54	20	16	35	3	35	10		48	20	2		15	88		74000	8500	2605						
					34	15		8	4	3			15	9	2		5	457		8500	6500		2605					
					30	15	2	12	3	10	4		17	8	2		5	423		10000	2000							
					122	70	5	49	13	42	33	35	123	80	11	6	40	204	1	4018								
					239	80	5	49	16	52	30	21	119	100			46	450		58000	11500	5000						
					90	17		10	9	42	14	4	69				34	300		93500	23000	2828						
					63	40	3	16	10	16	18	27	71	44			13	185		21750	6250	500						
					86	25		25	10	30	12		45				20			7800	7000		1738	122				
					65	25		30	10	10			22		3		15			15000								
					97	45		40	5	50	27	20	100				20			10000								
					15	5		14	2	12	6	5	25				15			16000	7000							
					615	215	7	400	38	190	55	20	303	235	14	10	60	869	1	6000	39000	101893	36895					
					137	85		96	17	60	25	20	122	95	12	2	25	250		291500	20500	28000						
					50	40	2	42	7	10	10		37	22	5	1	12	300		72000	20500	10000	3400					
					16	5		5									8			23000								
					96	64	8	39	10	31	14	15	70	52	4	8	20	175	1	15000								
					93	66	6	58	17	45	25	25	112	80	2	4	20	100	1	45000	4500	6780						
					111	62		38	10	26	14	20	70	57	3	8	22	100	1	30000								
					331	150	2	52	23	94	43	8	168	99	18	3	55	529	1	40500	30000	1000	13500					
					43	26	1	5	6	24			30	22	3	1	14	757		147000	18000	25200	14520					
					197	117	17	90	11	63	22	39	135	130	17	6	16	325	1	27000								
					232	65	4	57	13	32	18	10	73	58	9	2	41	388	1	124310	23000	13000						
					130	55	9	73	11	61	16		88	50	9		21	1250		150000	15000	74720	800	1300				
					164	73	6	154	13	40	15	5	73	65	12		27	1205		48000	8334	1000	1561					
					65	25	1	15	8	20	9	5	42	30	6		18	539		90000	8333	2800	2200					
					112	80	3	38	6	18	11	22	57	30	6	2	26	387	1	30000								
					89	50	5	48	3	24	15	17	59	18	3	2	14	530	1	35000	12000		14000	300				
					410	115	4	75	18	120	76	37	251	130	13	6	87	1074	1	24000			7000	560				
					244	144	15		25	138	113	73	349	190	2	1	30	115	1	138500	32000	4298						
					102	60			19	57	53	24	153	94	2	1	10	60	1	30000	12000	5500	3457					
					265	96	7		18	75	45	63	201	99	2	1	27	15	1	15000								
					65	3																						

3	Centreville	William B. Bundick	720	10					1	9	50	48	10	1	9	10	21	10	1	1	49	60		14000			
4	Centreville: C. Wesley	Ralph B. Thompson	65								718	206	15	31	16	124	35	15	190	94	9	24	1274	1	173000	20000	
5	Metropolitan	Ralph B. Thompson	35								65	50	7	62	12	76	20		108	65	8	85	2351	1	50000	10000	
6	Charlestown: St. John's	Bernard Hepbron	84								34	12	2	14								21	200	1	15000		
7	Hart's Chapel	Bernard Hepbron	34								88	45	2	30	6	12	8					10	185		56500	23500	
8	Principio	Bernard Hepbron	93	5	2						34	20	2	34	9	18	17	18				3		10	250	17000	
9	Chesapeake City: Trinity	Robert C. Short	243	9							98	64	5	42	10	28	14	11	63	15	3	35	300		82000		
10	Chesapeake City: Union Wesley	Isaac H. White	146	4	1						248	80	15	70	35	140	55	35	265	125	9	30	300		160000	13000	
11	Elzon	Isaac H. White	69								150	82	3	49	5	20	25	18				24	190	1	31000	5200	
12	Chesterdown: Christ	A. Jason Blundon	373	7	1						69		3									38	100		12000	5200	
13	Chesterdown: First	Walter L. Beckwith	513	10	2						376	154	6	96	22	115	35	70	242	120	3	18	2200		290000	40000	
14	Chesterdown: Janes	Kenneth Green	140	1							513	144	5	109	30	114	52	22	218	117	3	4	89		415000	69000	
15	Pomona: Emmanuel	Kenneth Green	106	2							125	75	1	30	5	25	30	20	80	25	5	3	93		35000	20000	
16	Church Hill	Frank G. Buckley	226	7							101	75	2	21	5	43	16	20	84	20	2	1	20		3000	7000	
17	Price: Bethany	Frank G. Buckley	103	5							229	100	10	52	14	47	36	18	115	110	12	1	28		90000	55500	
18	Union	Frank G. Buckley	17								106	45	6	30	11	20	11	13	55	49	8	1	31		33000		
19	Church Hill: Mt. Zion	Edward H. Jackson	68								17	14		2	3	4	4	2	13	11	3		31		11700		
20	Mt. Olive	Edward H. Jackson	40								67	40	1	24	10	60	45	35	150	39	3	2	9		30000	5000	
21	Mt. Vernon	Edward H. Jackson	39								39	20	6	17	8	22	24	7	61	22	2	2	14		25000	5000	
22	St. Daniels	Edward H. Jackson	46								38	24	5	24	9	35	30	8	82	35	4	3	16		50000	5000	
23	Colona: Mt. Pleasant	George P. Kirk	208	8							45	26		36	6	41	30	20	97	40	4	5	10		45000	7000	
24	Elkton	Edwin C. Thomas, Jr.	910	7							210	93	6	53	18	60	19	39	136	90	18	8	20		110000	18000	
25	Elkton: Cherry Hill	William K. Cahall, Jr.	155	3							904	336	34	278	68	302	135	109	614	254	27	12	32		318495	27210	
26	Baldwin	William K. Cahall, Jr.	111	9							158	65	4	86	10	40	16	8	74	60	11	7	125		110000	19500	
27	Elkton: E. Cecil Ct.: Leeds	Robert L. Thomas	64	3	1						118	135	8	40	11	62	18	14	105	85	15		25		82000	2210	
28	Moore's Chapel	Robert L. Thomas	93	4	1						68	35	4	96	6	25	9	5	45	40	5		25		70000	11000	
29	Union	Robert L. Thomas	77	6	3						96	56	8	55	11	16	45	10	82	72	10		28		18500	9000	
30	Elkton: Providence	Floyd E. Waters	29	1							85	58	3	79	13	45	14	30	102	90	10		30		25000	6718	
31	Cokesbury	Floyd E. Waters	81								31	20	1		3	21	4	3	31	18			30		25000	11500	
32	Galena: Olivet	Charles H. Squires	229								79	12	5	11	3	33	28		64			8			35000		
33	Kennedyville	Charles H. Squires	157	1							227	100	5	59	17	86	44	6	153	115			38		69000	15000	
34	Golts: Sassafras: J. Wesley	George Radway	55								150	50	5	56	12	41	27	14	94	70		60	21		74000	52250	
35	Galena: Olivet	George Radway	35								54	20	16	35	3	35	10		48	20			15		8500	6500	
36	Warwick	George Radway	34								34	15		8	4	8	3		15	9			5		10000	2000	
37	Lewisville: Pa.: St. John's	Daniel T. Pritchard	121	5							122	70	5	49	13	42	33	35	123	80	11	6	40		58000	11500	
38	Millington: Asbury	Elwood W. Cursey	239	3							239	80	5	49	16	52	30	21	119	100			46		93500	23000	
39	Crumpton	Elwood W. Cursey	99								90	17		10	9	42	14	4	69				34		21750	6250	
40	Double Creek	Elwood W. Cursey	65	1							63	40	3	16	10	16	18	27	71	44			13		7800	500	
41	Millington: John Wesley	William M. Staton	88								86	25		25	3	30	12		45			4			15000	7000	
42	Chesterville: Asbury	William M. Staton	66								65	25		30	2	10	10		22			3			10000		
43	Crumpton: Mt. Pleasant	William M. Staton	100								97	45		40	3	50	27	20	100			4			16000	7000	
44	Joshua Chapel	William M. Staton	15								15	5		14	2	12	6	5	25			3			6000		
45	North East	Charles H. Poukish	618								615	215	7	400	38	190	55	20	303	235	14	10	60		291500	39000	
46	North East: Bayview	Donald N. Stover	129	8							137	85		96	17	60	25	20	122	95	12	2	25		72000	20500	
47	Bethel	Donald N. Stover	50								50	40	2	42	7	10	10		37	22	5	1	12		23000	10000	
48	Wesley	Donald N. Stover	16								16	5		2	5							8			15000		
49	N. East: W. Cecil Ct.:																										
	Calvert	Harold Owens	95	3	1						96	64	8	39	10	31	14	15	70	52	4	8	20		45000	4500	
50	Ebenezer	Harold Owens	88	3	1						93	66	6	58	17	45	25	25	112	80	2	4	20		30000	4500	
51	Zion	Harold Owens	120	2	5						111	62		38	10	26	14	20	70	57	3	8	22		40500	30000	
52	Perryville	Hubert F. Jicha, Jr.	334	10							331	150	2	52	23	94	43	8	168	99	18	3	55		147000	18000	
53	Asbury	Hubert F. Jicha, Jr.	43								43	26	1	5	6	24			30	22	3	1	14		27000		
54	Port Deposit: Hopewell	Eugene W. Spradling	193	4	2						197	117	17	90	11	63	22	39	135	130	17	6	16		124310	23000	
55	Port Deposit: Tome Mem.	James J. Hilbert	252	8	1						232	65	4	57	13	32	18	10	73	58	9	2	41		150000	15000	
56	Queenstown: Calvary	William R. Pittman	123	5	3						130	55	9	73	11	61	16		88	50	9		21		46000	8334	
57	Grasonville: Immanuel	William R. Pittman	161	3	3						164	75	6	154	13	40	15	5	73	65	12		27		90000	8333	
58	Wye of Carmichael	William R. Pittman	67								65	23	1	15	8	20	9	5	42	30	6		18		30000	8333	
59	Queenstown: Carmichael:																										
	J. Wesley	John W. Ringold	106	6	2						112	80	3	38	6	18	11	22	57	30	6	2	26		35000	12000	
60	Grasonville: Bryan	John W. Ringold	86	3							89	50	5	48	3	24	15	17	59	18	3	2	14		24000		
61	Rising Sun: Janes	James J. Von Hagel	411	4	1						410	115	4	75	18	120	76	37	251	130	13	6	87		138500	32000	
62	Rock Hall	Ira E. Doyle	245	3							244	144	15		25	138	113	73	349	190	2	1	30		30000	12000	
63	Raum Chapel	Ira E. Doyle	92	11							102	60	10		19	57	53	24	153	94	2	1	10		15000		
64	Wesley Chapel	Ira E. Doyle	261	4	5						265	96	7		18	75	45	63	201	99	2	1	27		61000	27000	
65	Rock Hall: Fairlee: Asbury	Paul R. Hilton	62	4							65	35	6	50	3	25	10		38				1		15000	3000	
66	Aaron Chapel	Paul R. Hilton	70	3							71	60	14	70	3	15	25		43	20			1		20000	5000	
67	John Wesley	Paul R. Hilton	10								10												1		20000	5000	
68	Mt. Pisgah	Paul R. Hilton	17								17	8		2	15	2											
69	Mt. Pleasant	Paul R. Hilton	22	2							24	10		22	1	15	5		21	7					10000	25000	
70	Stevensville: Kent Island	Roy B. Phillips	496	2	2						495	205	15	208	30	130	45	50	255	207	20	7	150		290000	16000	
71	Still Pond	Nelson B. Benjamin	95								93	40		80	13	35	17	26	91	80	10		10		31500	12500	
72	Betterton	Nelson B. Benjamin	120	7							118	50	2	39	8	6											



CHESTERTOWN DISTRICT, TABLE #2

Charge	Principal and Interest on Indebtedness, Loans, Mortgages, etc.	Buildings and Improvements (not including funds borrowed)	Church School: Lesson Materials, Supplies, Administration, etc.	Other Current Expenses, etc.	W.S.C.S.	Miscellaneous Benevolences	Pastor's Salary Amount Paid	Associate's(s) Salary Amount Paid	Total Paid Pastor and Associate's	Total Travel Allowance Paid	Total Utilities Paid	Salary Claim Beginning Year 1969-70	Apportionment Apportioned	Apportionment Paid	World Service Special Gifts	General Advance Specials	One Great Hour of Sharing	Fellowship of Suffering and Service	United Methodist Student Day	Youth Service Fund	Race Relations Sunday	Fund for Reconciliation	Christian Education Sunday	Higher Education	Conference Advance Specials	Hospitals	Board of Child Care	Homes for the Aged		
	30	31	32	33	34	35	36	37	37a	38	39	40	50a	50b	52	53	54	55	56	57	58	59	60	61	62	63	64a	64b	65	
1 Cecilton: Zion		2552	1333	3284	88		4850		4850	385	775	7000	3677	3677	113							250							5	
2 St. Paul's		2782		372	25		1150		1150	115	115			1099															50	
3 Centreville			645	5334	833		7250		7250	500	685	7750	7004	7004				35	8			31							10	
4 Centreville: C. Wesley	1069		298	846	83	119	2002		2002		729	3300	2420	2420			5	5												
5 Metropolitan	422	230		200			1001		1001					110																
6 Charlestown: St. John's					19		500		500	100	100	5000	3424	975															19	
7 Hart's Chapel	1200				5		500		500	100	100			651															12	
8 Principio		2700			25		3100		3100	300	300			1472															70	
9 Chesapeake City: Trinity												6000	4617	500															20	
10 Chester: Union Wesley	1159	7200	40	823	100		2753		2753	382	80	4000	2551	1135								48	11	10						
11 Ezion				206	76		1247		1247	118				982															10	
12 Chestertown: Christ	1725	6235	552	7793	771	310	6500		6500	700	500	8200	6935	1536			32	16	14		11	34	25						58	
13 Chestertown: First	13861	2616	914	9838	794	557	8000		8000	500	900	8000	9120	8000	250			100			50	15	162	75	300				120	
14 Chestertown: Janes		3865	35	2927			3000		3000	250	250	6000	5394	1561															24	
15 Pomona: Emmanuel		3185	90	1844	134		3000		3000	250	250			2060															42	
16 Church Hill	1456	1300	458	2027	213	31	3300		3300	500	200	5800	3161	3161								96	50						50	
17 Price: Bethany			110	1302	133		1700		1700		250			1536															22	
18 Union			37	93	4		800		800		50			450															5	
19 Church Hill: Mt. Zion		500		126	30	200	1616		1616	167	167	4500	1151	860															2	
20 Mt. Olive			62	436	45	257	1006		1006	167	167			744															2	
21 Mt. Vernon	1104		93	761	33	210	1006		1006	167	167			744															3	
22 St. Daniels	428		61	631	20	145	1006		1006	167	167			744															3	
23 Colora: Mt. Pleasant		1235	932	1702	65		6000		6000	500	6000	6000	3849	3849															74	
24 Elkton		2955	1900	29640	975		8700	2195	10895		789	8700	15079	15079			100	154	65										23	
25 Elkton: Cherry Hill		400	758	3288	156		2800		2800	500	400	4500	2469	1290															51	
26 Baldwin	3654	300	1338	1482	106		2200		2200	500	100			1100															26	
27 Elkton: East Cecil: Leads		7430	300	742	41		1567		1567	166	166	5000	1563	1563															68	
28 Moore's Chapel		127	500	463	188		1716		1716	167	167			1597															71	
29 Union		190	303	1711	35		1562		1562	166	166			1562															11	
30 Elkton: Providence	1100		75	727	90		2600		2600			4200	2460	900																
31 Cokesbury	3481		29	752								825	5900	3391	3391	60													30	
32 Galena: Olivet		2318	659	2728	75		3300		3300	500	100			2134															14	
33 Kennedyville		483	272	1374	25		2600		2600	500	100			2134																8
34 Gots: Sassafras: J. Wesley	156	1610	230	133	60	11	1248		1248	167	167	3800	700	700															5	
35 Galena: Olivet		1000	83	181	50		1040		1040	167	166			675																
36 Warwick: Johnson's Chapel			83	254	55	16	1248		1248	167	166			700																8
37 Lewisville, Pa: St. John's			792	1694	80		3900		3900	500	486	3400	2809	2809		87													129	
38 Millington: Asbury	2000	420	1595	274	30		3600		3600	300	200	5200	3190	2390															12	
39 Crumpton		355	700		21		1000		1000	200	200			1321																
40 Double Creek		200	600	903	63	11	1000		1000	100	300			868																13
41 Millington: John Wesley	1117		45	903			1260		1260	150	150	4200	666	627																8
42 Chesterville: Asbury	494	695	170	99			1260		1260	150	150			664																18
43 Crumpton: Mt. Pleasant		745	221	1500	61		1680		1680	200	200			886																
44 Joshua Chapel			15	367			1040		1040					400																
45 North East	8633		2409	10665	312		7400		7400	500		7400	8999	7500																70
46 North East: Bayview		3000	750	4000	201		3000		3000	480	355	5500	4443	1860																
47 Bethel	1400		150	1000	10		1200		1200	120	100			1290																
48 Wesley		425	292	1015	66		700		700	50	45			508																6
49 N. East W. Cecil Ct.: Calvert		100	474	834	60		1675		1675	250	250	5700	1369	1369		70													30	
50 Ebenezer	9298	442	488	450	95		1600		1600					1167																9
51 Zion	2635	1745	263	9440	263	204	3025		3025	250	250			2130																24
52 Perryville		5799	185	1219	85		5000		5000	400	500	6500	4889	4379		35														18
53 Asbury			483	1022	325		1300		1300	100				1140																
54 Port Deposit: Hopewell			779	3980	319		4900		4900	500	812	6500	3468	3179																38
55 Port Deposit: Tome Mem.	500	1170	500	2268	46	21	4700		4700	500	800	4700	4305	1348																
56 Queenstown: Calvary	1227	1200	500	1600			1600		1600	150																				





53	382	80	6000	4617	500					48	11	10								500			
47	118		4000	2551	1135					9										13761			
00	700	500	8200	6935	6935			32	16	14	50	11	34	25	34				2648				
00	500	900	8000	9120	8000	250			100		50	15	162	75	7				32304				
00	250	250	6000	5394	1561									7	7				47177				
00	250	250			2060									7	7				11919				
00	500	200	5800	3161	3161			33	44		20			50	50				10862				
00		250		1536	1536	10			10	34	10			96	50				12991				
00		50		450	450			5	5	5	5			5	5				5117				
16	167	167	4500	1151	860			4	4	10	5	15	7	9	9				1474				
06	167	167		744	744			3	4	10	3			8	8				3804				
06	167	167		744	400			4	4	3	2	3	3	4	4				3483				
06	167	167		744	385			4	3	5	3	5	29	3	3				3965				
05	500	500	6000	3849	3849			25	25					25	25				3072				
95		789	8700	15079	15079	100		154	65			75	297	100					14957				
00	500	400	4500	2469	1290									25	25				63799				
00	500	100		2469	1100									23	23				10776				
67	167	166	5000	1563	1563			8	8					6	6				10803				
16	167	167		1597	1597	21	25	8						68	68				12024				
17	166	167		1560	1562	41	43	16						45	14				5146				
00			4200	2460	900									14	14				6124				
00	500	825	5900	3391	3391	60			33		30			87	18				5492				
00	500	100		2134	2134				20		10			5	5				4262				
48	167	167	3800	700	700			5	6	5	5	5		9	9				14065				
40	167	166		675	675			5	5	5	5			5	5				7590				
48	167	166		700	700			5	5	5	5			5	5				4527				
00	500	486	3400	2809	898	87								103	2				3432				
00	300	200	5200	3190	2390				12					5					2735				
00	200	200		1321	1000									5					8700				
00	100	300		868	868														10838				
60	150	150	4200	666	627	9			23	15		7		7	7				3671				
60	150	150		664	664			6						13	30	15			3262				
40	200	200		886	886	15	20					8		19	8				4326				
00	500		7400	8999	7500	250								3	3				3762				
00	480	355	5500	4443	1860			15	20			6	8	8	8				5573				
00	120	100			1290														1809				
00	50	45			508														37669				
75		250	5700	1369	1369	70	26	16				12	74	15					13773				
00		250		1167	1167	14	7	22				7	32	11					5270				
25		250		2130	2130	14	26	24				8	72	15					1309				
00	400	500	6500	4889	4379	35	35	25						25	25				5422				
00	100	100		1140	1150			10	10	10				10	10				4663				
00	500	812	6500	3468	3179														16489				
00	500	800	4700	4305	1348	20		31						5	35	16			26759				
00	150	163	5200	1908	954									5	5				9930				
00	200	212		1909	1431			10											11314				
00	150	125		1909	1909									5	6				14210				
00	250	250	5000	1272	1272			10						10	10				8194				
00	250	250		1272	1272	10								5	5				8174				
00	500	700	6600	6921	6921	250			46	25	15			149	24				5732				
00	500	7300		3259	3259	300		19	14	34	18			8	56	21			11073				
00				1630	1630	50		25	16	22	50			5	40	22			8790				
00		600		3259	3259			12	15	29	100			6	95	13			26572				
990		300	6000	3843	820									5	5				4580				
031				1300	1300	10								5	5				12890				
000					200														3351				
000					250														18073				
925	188	187	5000	4443	1000									50					1000				
850	250	250			1500														1100				
725	62	63			400														49479				
040		200	5200	749	590			5	12	5	16	5		30	5				5662				
500		500		1873	1013			9	25	8	16	10		65	10				8988				
040		200		749	375			9	9	4	16	15		35	5				2884				
520		100		374	100														3173				
300	50	50	6700	7644	3700			5	27	4				190					6901				
100	150	325			725				6										3084				
300	300	320			1292				6										802				
668	332	433	4000	1782	1782														13762				
332	168	217			892														3664				
080	90	90	6500	888	400									30					6262				
920	160	160			1577					53				58					14512				
000	250	250			2464									39					3833				
779	17619	21241	217250	193363	160566	113	1466	586	972	376	429	319	2604	752	32	755	42	2629	1627	25	201	841353	
292	19168	19124	213410	185401	162073		2035	1175	973	485	640	382		799	29	618	16	3115	1528		210	826991	
487		2117	3840	7962	1507	113	569	589	1	109	211	63	2604	17	3	137	26			99	25	14362	
	1549																	486				9	

DOVER DISTRICT, TABLE #1

Church and Charge	Name of Pastor	CHURCH MEMBERSHIP											CHURCH SCHOOL							W.S.C.S.			PROPERTY AND OTHER				
		Total Members Reported at Close of Last Year	Received This Year on Conversion of Faith or Restored	Received from Other United Methodist Churches	Received from Other Denominations	Removed by Charge Conference Action or Withdrawn	Removed by Transfer to Other United Methodist Churches	Removed by Transfer to Other Denominations	Removed by Death	Total Members at Close of This Year	Average Attendance at the Principal Weekly Worship Service(s)	Number of Persons Baptized This Year (all ages)	Preparatory Members Now on Roll (all baptized children under 16)	Number of Leaders	Children (birth through sixth grade) in all Classes and Groups	Youth	Adults	Total Church School Membership	Average Attendance	Number of Ongoing Classes and Groups for Learning	Number of Short-term Classes and Groups for Learning	Membership of Society (including Wesleyan Service Guild)	Amount Paid for Local Church and Community Work	United Methodist Men Group	Value of Church, Land, Buildings and Equipment	Value of Church Owned Parsonages and Furniture	Value of Other Assets (cash, bonds, other property, etc.)
1 Bethel	Robert E. Rogers	81	11	6	2			98	95	2	14	10	24	30	22	86	55				23	2172		50000			
2 Mt. Zion	Robert E. Rogers	157	4	4			1	164	75	2	21	18	40	36	57	151	85				32	1300		60000			
3 Portville	Robert E. Rogers	56	1					54	35		6	6	22	14	20	62	55				19	200		15000			
4 Blades	Lloyd R. Foard	141						139	86	2	70	14	45	22	21	102	65				31	141		64500	17000		
5 Asbury	Lloyd R. Foard	77						75	39	1	16	8	17	13	50	88	43				50	2131		27775			
6 Epworth	Lloyd R. Foard	81						80	71	1	16	9	36	17	65	127	75	10		8	22	296		35000			
7 Bridgeville: Mt. Calvary	Charles L. Willis	137						106	85	5	109	10	58	10	22	100	30	56		22	590		27000	10000	5000	56	
8 Bethel	Charles L. Willis	108	2				20	108	65		22	12	25	18	12	67	25			21	250		21000	9000	500		
9 Trinity	Charles L. Willis	92	1					91	63		20	10	20	5	22	57				21	250		20000	9000	300		
10 Bridgeville: Union	Alvin J. Willink	412	28					424	158	4	116	23	147	39	52	261	151			22	1050		213600	17500	160000		
11 Camden: Whatcoat	Richard D. Bailey	469	9	5			8	473	175	11	96	15	125	50	30	220	150	13		50	1298		251500	20000	2200	7050	
12 Cannon	Dennis N. McClain	155	4					159	65	1	70	12	16	19	40	87	50			17	830		35000	25000	7500		
13 Cokesbury	Dennis N. McClain	75						74	25		16	8	16	8	16	48	20			4	1		27000	21000	12484	500	
14 Trinity	Dennis N. McClain	75						75	35	1	27	9	21	9	14	58	30			1	17		24850	18000	491		
15 Cheswold	Charles E. Barton, Jr.	160	3	7			1	167	65	2	43	14	66	31	24	135	87	19		19	22		66000	18000			
16 Down's Chapel	Charles E. Barton, Jr.	125	5	1			8	136	92	6	24	7	11	14	22	54	37	6		6	13		30000	52000		120	
17 Immanuel Union	Charles E. Barton, Jr.	52	3	4				55	27	2	14	6	26	16	14	62	48			2	36		130000	7000	500		
18 Clarksville: St. George's	Melvin E. Tingle	353	3	4				354	170	6	49	23	63	57	190	333	185	2		1	57		14300	36000	10000	15	
19 Clarksville: Union Wesley	George W. Taylor	109	3	5				110	72	3	24	6	18	12	8	44	96	80		6	33		18000	1600	500	15	
20 Selbyville: Zoar	Lawrence E. Staton	245	16	4			2	258	150	22	65	25	80	50	48	203	141	23		16	48		148500	19500	9200	306	
21 Clayton: Ewells-St. Paul	Lawrence E. Staton	81	4	2				83	38	8	35	9	45	13	35	102	57	8		14	19		27300	5300	1000		
22 Kenton	John A. Massimilla	29	9	5			7	42	35		10	68	25	87	47	65	228	115		6	65		55000	18000	46003		
23 Dagsboro: Bethel	William Hemphill, Jr.	43	2	2			4	42	35		10	68	25	87	47	65	228	115		6	65		55000	18000	46003		
24 Dover: Leipsic	William Hemphill, Jr.	80	1	2				83	40			2	29	8	47	27	4			10	22		16500	15000			
25 Little Creek	W. Hayward Greene	1470	37	53			37	1456	398	46	92	542	199	8	40	20	3			8	215		1067028	77500	216196	32739	
26 Dover: Whatcoat	Earl L. Magill	247	3	3			4	249	130	2	52	20	30	52	10	112	60	7		8	63		37000	12535	60000		
27 Ellendale	Earl L. Magill	138	1					138	55	2	34	7	60	17	14	98	82	7		5	36		25000	2167	15000		
28 Chapelain's Chapel	Ernest L. Tracey	75						74	30	1	20	6	16	9	16	15	45	31		1	20		9000	23000	2167		
29 McColley's Chapel	Ernest L. Tracey	29						28	20		35	6	32	6	32	7	15	45	31		7		9000	23000	2167		
30 Farmington: Salem	Ernest L. Tracey	49						48	50	1	32	9	19	9	19	5	53	36		5	7		20000	2166	15000		
31 Epworth	Charles M. Moyer	247	4					248	85	16	167	21	120	88	30	259	176	19		4	40		88000	33000	4000		
32 Todd's Chapel	Charles M. Moyer	55						55	30	3	20	10	37	10	34	91	58	7		4	18		17000	12000	2167		
33 Felton	Charles M. Moyer	49						49	30	1	22	8	21	15	13	57	43	9		1	16		16000	10000	25000		
34 Manship	Elmer E. Bennett	227	3	2				229	95	4	109	20	48	16	94	178	20	6		1	32		27000	16000	25000		
35 Viola	Elmer E. Bennett	18	1					19	2		3	3	6	3	19	31	20			12	34		100000	25000		16000	
36 Frankford	George W. Bishop	139	3	1				142	100	2	72	17	66	20	90	193	125			12	38		15000	25000			
37 Ebenezer	George W. Bishop	244	19	8			2	249	135	26	33	19	81	69	22	191	106			28	280		70000	13000	18000		
38 Hickory Hill	George W. Bishop	58	4	4				63	22	12	21	5	21	15	19	60	38			15	374		8500	13000	18000		
39 Frederica: Trinity	Jack Rozelle	68						68	36	2	25	7	18	10	33	68	37			6	1		10000	4500	2000		
40 Bower's Beach: Saxton	Jack Rozelle	68						68	25	2	25	7	18	10	33	68	37			5	2		22000	4000			
41 Sardin	Jack Rozelle	105	1	1				102	30	1	25	8	40	20	25	93	55			1	15		17000	4000			
42 Georgetown: Bethesda	Jack Rozelle	116						116	69	1	41	20	44	20	62	146	86			9	4		20000	4000			
43 Providence	Frank O. Baynard	389	3	16			1	396	171	7	106	26	124	86	196	432	171	3		1	89		24000	4000			
44 Zoar	Ralph A. Ellis, Jr.	24						24	15	1	10	3	6	4	11	24	8			12	12		300000	25000	42500	32300	
45 Georgetown: Grace	Hai Medzarentz	477	12	6			9	486	235	5	40	28	176	78	73	355	217	16		4	110		10350	30000	8000		
46 Georgetown: Sand Hill	Hai Medzarentz	184	4	45			2	231	85	5	5	20	63	30	75	188	119			1	35		375000	30000	31750	42450	
47 Georgetown: Wesley	Hai Medzarentz	41					41	45	25			8	7	14	20	49	34			1	21		93500	11000	329	1500	
48 Greenwood	Charles W. Walz	39	1	5				45	25			10	25	20	49	104	60			2	12		23000	27000	680		
49 St. Johnstown	Charles W. Walz	82	2	2				82	30	1		6	13	7	27	53	30			5	2		37000	12000	517	600	
50 Gumboro	Charles W. Walz	26						24	18			4	4	4	18	30	18			4			13500				
51 Bethel	William D. Morgan	119						111	45	3		15	32	21	39	107	65			10			11400				
52 Westwoods	John Edward Jones	43						43	35			6	15	9	13	43	15			4			15500	12250	12000		
53 Harbeson	William J. Garrett	485	16	4			9	490	274	13	23	23	150	73	119	365	208			5	180		14000	29000	4000		
54 Indian Mission	Harry A. Bradford, Jr.	220	2				5	216	65	3	63	10	57	29	47	143	78			5	53		175000	18500	30000	12500	
55 Harrington: Asbury	Harry A. Bradford, Jr.	241	1					239	70			20	48	35	40	143	70			2	35		15000	18500	30000		
56 Harrington: Trinity	Joseph V. Holliday	13						13	7			4	8	6	7	25	8			4	4		93587	14000			
57 Housaton	Harvey B. Flater	871	46	24			4	907	341	23	21	52	220	175	162	609	174			26	192		5000	581000	26500	8000	3000
58 Williamsville	Lee Elliott	255	4	2				255	106	8	56	26	64	22	49	161	72			3	63		185000	27000	2500		
59 Laurel: Centenary	Lee Elliott	88						88	78			16	40	38	48	142	110			1	16		15000	2500	2500		
60 Laurel: Christ	Lee Elliott	78	3					79	60			10	12	28	35	85	62			4	49		35000	2500	500		
61 Laurel: Horsey's Grove	Albert J. Dredden	139	2					141	125	11		16	45	43	62	166	130			18	102		30000	2500	2000		
62 St. Paul's	Albert J. Dredden	233	4				8	229	167	2	70	9	64	12	5	90	15			8	86		40000	2500		3500	
63 Shiloh	Gary Beale	103						106	86	1	35	6	25	10	12	53	37			1	300		45000	13000			
64 Trinity	Gary Beale	140						140	75	3		20	46	23	32	121	80			4	108		13300	4500	2000		
65 Laurel: New Zion	Gary Beale	156						156	80	3	166	19	56	22	78	175	76			12	45		38350	8500	4493		
66 Delmar: Union	George W. Goodley	72																									



DOVER DISTRICT, TABLE #1

CH MEMBERSHIP								CHURCH SCHOOL												W.S.C.S.			PROPERTY AND OTHER ASSETS				
Removed by Transfer to Other United Methodist Churches	Removed by Transfer to Other Denominations	Removed by Death	Total Members at Close of This Year	Average Attendance at the Principal Weekly Worship Service(s)	Number of Persons Baptized This Year (all ages)	Preparatory Members Now on Roll (all baptized children under 16)		Number of Leaders	Children (birth through sixth grade) in all Classes and Groups	Youth	Adults	Total Church School Membership	Average Attendance	Number of Ongoing Classes and Groups for Learning	Number of Short-term Classes and Groups for Learning	Membership of Society (including Wesleyan Service Guild)	Amount Paid for Local Church and Community Work	United Methodist Men Group	Value of Church, Land, Buildings and Equipment	Value of Church Owned Parsonages and Furniture	Value of Other Assets (cash, bonds, other property, etc.)	Unpaid Balance on In-debtedness on Items 24, 25, 26	Balance of Other Indebtedness (current expenses, etc.)				
6	7	8	9	10	11	12	13	14	15	16	17	18	19	20	21	22	23	24	25	26	27	28					
1		1	98	95	2	14	10	24	30	22	86	55				23	2172		50000								
2		1	164	75	4	21	18	40	36	57	151	85				32	1300		60000								
3		1	54	35	6	6	6	22	14	20	62	55				19	200		15000								
4		1	139	86	2	70	14	45	22	21	102	65	11	2		31	141		64500	17000							
5		1	75	39	1	16	8	17	13	50	88	43	8	2		50	2131		27775								
6		1	80	71	1	16	9	36	17	65	127	75	10	2		22	296		35000								
7		3	106	85	5	109	10	58	10	22	100	30	56			20	590	1	27000	10000	5000	565					
8		2	108	65	2	12	12	25	18	12	67	25				22	225	1	21000	9000	500						
9		5	91	63	2	20	10	20	5	22	57					21	250	1	20000	9000	300						
10		8	424	158	4	116	23	147	39	52	261	151	17	7		120	1050	1	213600	17500	160000						
11		5	473	175	11	96	15	125	50	30	220	150	13	5		50	1298	1	251500	20000	2200	70500					
12		1	159	65	1	70	12	16	19	40	87	50	8			27	830		35000	25000	7500						
13		1	74	25	1	16	8	16	8	16	48	20	4	1		12	134		21000		12484	5000					
14		1	75	35	1	27	9	21	9	14	53	30	6	1		17	250		24850		491						
15		3	167	65	2	43	14	66	31	24	135	87	19	22		38	1741		66000	18000							
16		1	58	27	2	14	6	26	16	14	62	48	6	13		13			30000								
17		4	126	92	6	24	7	11	14	22	54	37	7	21		36	1616		52000			1200					
18		1	354	170	6	49	23	63	57	190	333	185	2	1		57	1430	1	130000	7000							
19		1	110	72	3	24	6	18	12	8	44	27	4	2		13	885		36000	10000	500						
20		1	117	82	4	27	7	58	17	14	96	80	6	3		33	615	1	18000	1600	500	150					
21		6	258	150	22	65	25	80	50	48	203	141	23	16		48	285	1	148500	19500	9200	3061					
22		4	83	38	8	35	9	45	13	35	102	57	8	14		19	205		27300	5300	1000						
23		1	282	120	10	68	25	87	47	69	228	115	11	6		65	337		55000	18000	46003						
24		1	42	35		6	22	17	2	47	27	4	4			10	22		16500				2000				
25		3	83	40	3	29	8	40	20	3	40	20	3			3			15000								
26		17	1456	398	46	92	542	199	108	941	417	39	8			215	1026	1	1067028		216196	327397					
27		4	249	130	2	52	20	30	52	10	112	60	7	8		63		1	50000	77500	60000						
28		1	138	55	2	34	7	60	17	14	98	82	7	5		36	200		17000	12535							
29		1	74	30	1	16	6	16	7	25	54	35	6	1		21	912		37000								
30		1	53	21		5	9	16	15	45	31	7	7	1		20			25000								
31		1	28	20		35	6	32	7	8	53	36	5	1		9			9000		15000						
32		1	46	50	1	32	9	19	9	35	72	50	7	4		25			23000	2167							
33		1	55	30	3	20	10	37	10	34	91	58	9	4		18			20000	2166							
34		1	248	85	16	167	21	120	88	30	259	176	19	4		40	226		12000	2167							
35		1	39	30	1	22	8	21	15	13	57	43	9	1		16	113		88000	33000		4000					
36		3	49	30	3	21	6	29	15	12	62	28	6			32	372		17000								
37		3	229	95	4	109	20	48	16	94	178	20		12		34	2300		16000			16000					
38		1	19	3		3	6	3	19	31	20								100000	25000							
39		4	142	100	2	72	17	66	20	90	193	125		12		38	960		15000								
40		16	249	135	26	33	19	81	69	22	191	106				28	280		25000								
41		6	20	35	15	21													70000	13000	18000						
42		3	63	22	12	21	5	21	15	19	60	38							8500		500						
43		1	68	36	2	25	7	10	6	20	43	25	6	1		15	374		10000	4500	2000						
44		4	68	25		21	7	18	10	33	68	37	5	2		22	42		22000	4000							
45		1	102	60	1	25	8	40	20	25	98	55	9	1		14	13		17000	4000							
46		13	116	69	4	41	8	44	20	20	62	146	86	9		15			20000	4000							
47		9	396	171	7	106	26	124	86	196	432	171	3	1		34	807		24000	4000							
48		2	24	15	1	6	3	6	4	11	24	8				89	2475		300000	25000	42500	32300					
49		9	486	235	5	40	28	176	78	73	355	217	16	4		12			10350		8000						
50		41	231	85	5	20	63	30	75	188	119	117		1		110	394	1	375000	30000	31750	42450	2500				
51		1	0													35			93500	11000	329	1500					
52		1	45	25		8	7	14	20	49	34	7				21			23000		680						
53		2	74	40	1	25	20	25	49	104	60	11	2	12		12			37000	12000	517	600					
54		2	43	30		6	13	7	27	53	30	5	2						13500								
55		8	111	45		4	4	18	30	18	30	18	4						11400								
56		9	43	35	3	15	32	21	39	107	65	10				34	176		15500	12250	12000						
57		4	490	274	13	23	23	150	73	119	365	208	22	5		23	708		14000		4000						
58		5	216	65	3	23	10	57	29	47	143	78				180	514	1	175000	29000		12500					
59		3	239	70	3	20	48	35	40	143	70	13	2			35	884		159000	18500	30000						
60		16	12			4	8	6	7	25	8								93587	14000							
61		10	907	341	23	21	52	220	175	162	609	174	36	26		192	800		5000								
62		1	17	10	5	26	64	22	49	161	72	4	3			63	730	1	581000	26500	8000	3000	4700				
63		2	90	78															185000	27000	2500						
64		5	79	60	5	16	40	38	48	142	110					16	49		15000	2500	1500						
65		8	141	125	11	10	12	28	35	85	62					36	102		35000	2500	500						
66		1	229	167		16	45	43	62	166	130					18	86		30000	2500	2000						
67		1	106	86	2	9	64	12	5	90	15								40000	2500		3500					
68		1	140	75	3	20	46	23	32	121	80	4				49	108	1	45000	13000							
69		1	120	70	5	18	36	20	56	130	72	2	11			25	225		13300	4500	2000						
70		2	156	80	3	166	19	56	22	78	175	76	3	10		27	747		38350	8500	4493						
71		1	487	165	10	59	23	120	55	253	135	18	2			125	478	1	46000	3333							
72		1	42	55		10	40	12	23	85	64	7	2			14	257		56000	8000		472					
73		1	61	20	6	6	25	12	6	49	30	15	10			6	150	1	465000	35000	6000	30050					
74		1	64	32		40	7	10	11	10	38	28	6	30		18	400	1	60000	15000	500	1100	160				
75		4	83	35	2	40	7	38	18	10	73																



258	150	22	65	25	80	50	80	203	80	6	3	33	615	1	18000	1600	500	150
83	38	8	35	9	45	13	45	203	141	23	16	48	285	1	148500	19500	9200	3061
282	120	10	68	25	87	47	35	102	57	8	14	19	205	1	27300	5300	1000	2000
42	35			6	22	17	69	228	115	11	6	65	337	1	55000	18000	46003	
83	40			3	29	8	2	47	27	4		10	22	1	16500			
1456	398	46		92	542	199	108	941	417	39	4			1	15000			
249	130	2	52	20	30	59	10	112	60	7	8	215	1026	1	1067028	77500	216196	327397
138	55	2	34	7	60	17	14	98	82	5	8	63		1	50000	17000	60000	
74	30	1	20	6	16	7	25	54	35	6	5	36	200	1	37000	12535		
53	21		16	5	9	16	8	45	31	7	1	21	912	1	25000			
28	20		35	6	32	7	5	36	53	7	1	20	577	1	9000		15000	
46	50	1	32	9	19	9	35	72	50	7	4			1	23000	2167		
55	30	3	20	10	37	10	34	91	58	9	4	25		1	20000	2166		
248	85	16	167	21	120	88	30	259	176	19	4	18		1	12000	2167		
39	30	1	22	8	21	15	13	57	43	9	4	40	226	1	88000	33000		4000
49	30	3	21	6	29	15	12	62	28	6	1	16	113	1	17000			
229	95	4	109	20	48	16	14	178	20	6	12	32	372	1	16000			
19				3	6	3	19	31	20			34	2300	1	100000	25000		16000
142	100	2	72	17	66	20	90	193	125					1	15000			
249	135	26	33	19	81	69	22	191	106		12	38	960	1	25000			
20	35	15	21									28	280	1	70000	13000	18000	
63	22	12	21	5	21	15	19	60	38			15	374	1	8500	13000	18000	
68	36	2	25	7	10	6	20	43	25	6	1	22	42	1	10000	4500	500	
68	25	21	7	18	10	33	68	37	37	5	2	14	13	1	22000	4000	2000	
102	30	1	25	8	40	20	25	93	55	9	1	15		1	17000	4000		
116	69	4	41	20	44	20	62	146	86	9	4	15		1	20000	4000		
396	171	7	106	26	124	86	196	432	171	3	1	34	807	1	24000	4000		
24	15	1		3	6	11	24	8				89	2475	1	300000	25000	42500	32300
486	235	5	40	28	176	78	73	355	217	16	4	12	394	1	10350	8000	8000	
231	85	5		20	63	30	75	188	119	17	1	110	394	1	375000	30000	31750	42450
0												35		1	93500	11000	329	1500
45	40			8	7	14	20	49	34			21		1	23000		680	
74	30	1		10	25	20	49	104	60	11	2	12		1	37000	12000	517	600
43	18			4	13	7	27	53	30	5	2			1	13500			
111	45	3		15	32	21	39	107	65	10				1	11400			
43	35	3		6	15	9	13	43	15	4		34	176	1	15500	12250	12000	
490	274	13	23	23	150	73	119	365	208	22	5	23	708	1	14000		4000	
216	65	3	63	10	57	29	47	143	78			180	514	1	175000	29000		12500
239	70			20	48	35	40	143	70	13	2	53	300	1	159000	18500	30000	
12				4	8	6	7	25	8			35	884	1	93587	14000		
907	341	23	21	52	220	175	162	609	174	36	26	192	800	1	5000		8000	3000
255	106	8	56	26	64	22	49	161	72	4	3	63	730	1	581000	26500	2500	4700
17	10													1	185000	27000	2500	
90	78	5		16	40	38	48	142	110			16	49	1	15000	2500	1500	
79	60	5		10	12	28	35	85	62			36	102	1	35000	2500	500	
141	125	11		16	45	43	62	166	130			18	86	1	30000	2500	2000	
229	167	2	70	9	64	12	5	90	15			49	108	1	40000	2500	3500	
106	86	1	35	6	25	10	12	53	37			300	1	45000	13000			
140	75	3		20	46	23	32	121	80	4	12	49	108	1	13300	4500	2000	
120	70	5		18	36	20	56	130	72	2	11	25	225	1	38350	8500	4493	
155	80	3	166	19	56	22	78	175	76	3	10	24	452	1	46000	8333		
487	165	10	59	23	120	55	55	253	135	18	2	27	747	1	56000	8000	472	
72	55		38	10	40	12	23	85	64	7	2	125	478	1	465000	35000	6000	30050
42	20	6	36	6	25	12	6	49	30	15	10	14	257	1	60000		500	
61	32		40	7	10	11	10	38	28	6	30	6	150	1	30000	15000	500	1100
64	35	2	30	7	38	18	10	73	64	30	10	18	400	1	25000		5000	
83	35	4	18	7	24	20	15	66	40	25	15	16	800	1	50000	20000	1000	
180	70	13	42	23	96	33	43	195	113	17	1	15	300	1	30000	10000	2000	10000
21	10	3										14	550	1	98000	13000		8000
87	50	1	23	13	40	16	49	118	57	11		14	889	1	5000			
154	130	12	34	16	58	34	20	128	70	20	20	27	636	1	27000			
183	90	7	110	16	50	31	8	105	93	19	12	30	534	1	30500	22800	1000	1750
127	80	5	46	18	94	35	29	176	129	15	18	26	238	1	74500	10000		
1079	300	26	234	45	208	238	100	591	283	13	8	28	1070	1	108500			
763	300	29	239	38	230	212	331	811	350	28	9	206	1375	1	759000	63000	64731	84008
94		2	11	4	9	11		24				159	3224	1	470500	25000	53100	56000
35		23	3	8	15			26				22	20	1	31800	22000	2408	7138
0												21		1	22000			494
498	219	8		19	142	53	140	354	178	11	1	126	700	1	218500	46000		
116	75	3		20	65	30	46	161	106	11		37	350	1	49930			
66	30	2		2	41			43	25			25		1	38000	12000		
381	126	7		31	85	75	91	282	140	12	4	108	2398	1	8000			
40		2		10	7	6	9	32	26			23	576	1	180000	16000	3736	8000
148		8		18	39	32	67	156	70			30	220	1	15000	4600		
143		6		14	53	25	46	138	70			37	495	1	35000	9600	525	
283	116	6	90	17	61	37	76	191	115	14		55	20	1	30000	8400		
520	220	12	169	25	110	47	80	262	125	2	1	166	1350	1	166360	46200	9000	
124	75			13	31	20	57	121	95	10		34	60	1	335000	30000	16260	11000
34	10			4	5	3	15	27	13	3		36	18	1	90800			3750
130	60	3		12	18	20	35	85	70			36	106	1	20000			
53	50	2	44	9	31	13	44	97	51	10		21	103	1	56000			
97	80	2	94	12	83	30	119	244	117	14	1	21	103	1	35000	5000		1500
146	100	1	50	20	47	27	59	153	95	21		24	731	1	40000	5000	5200	
87	58	7	16	7	52	8	6	73	58			31	715	1	50500	5000	10000	1750
28	24	1	8	3	9	3	4	19	16			34	85	1	36750	15800		56
38	32	2	9	4	12	6	8	30	22			8	172	1	11000			
736	228	18	136	45	197	84	40	366	182	20	15	14	193	1	14000			
262	100	5	115	14	50	57	78	199	104	16	2	100	371	1	403000	41500	1000	53350
41	40	4	15	6	25	5	31	67	42	6	2	36	2446	1	100000	14000		4500
981	304	34	240	50	237	86	72	445	245	22	7	37	224	1	24000			
486	145	15	146	18	56	18	35	127	22	7	15	198	1100	1	465000	63500	3525	35138
685	180	9		36	191	79	149	455	158	16	1	128	1043	1	473500	31000	113760	7046
54	20	3	13	2	30	13	2	45	20									



DOVER DISTRICT, TABLE #2

Other Current Expenses, etc.	W.S.C.S.	Miscellaneous Benevolences	Pastor's Salary Amount Paid	Associate's(s) Salary Amount Paid	Total Paid Pastor and Associate's	Total Travel Allowance Paid	Total Utilities Paid	Salary Claim Beginning Year 1969-70	Apportionment Apportioned	Apportionment Paid	World Service Special Gifts	General Advance Specials	One Great Hour of Sharing	Fellowship of Suffering and Service	United Methodist Student Day	Youth Service Fund	Race Relations Sunday	Fund for Reconciliation	Christian Education Sunday	Higher Education	Conference Advance Specials	Hospitals	Board of Child Care	Homes for the Aged	Map	All Other Benevolences	Grand Total Paid (Lines 30-68)
33	34	35	36	37	37a	38	39	40	50a	50b	52	53	54	55	56	57	58	59	60	61	62	63	64a	64b	67	68	69
2381	40	33	2200		2200	200	279	5265	1482	1482								25								13283	
1200	30	40	1650		1650	304	220		1748	900								13								5423	
1460	28	76	750		750	150	100		861	861								10								3989	
1894	28	76	1900		1900	250	250	4300	2014	1744								10								6911	
591	40	30	1025		1025	125	125		1161	1161								6								7278	
796	30	30	1025		1025	125	125		1381	1382								2								4131	
797	100	2714	2600		2600	2600	250	5200	2863	2025								10								10415	
291	117	793	1300		1300	1300	125		1431	500								5								3928	
313	55	316	1300		1300	1300	125		8085	5585								5								5892	
11540	460	167	6750		6750	1000	786	7200	6464	6464								12			56					36279	
6355	350		6500		6500	400	600	6500	4285	1200								20			13					43981	
694			1333		1333	167	167	4000		500																	4171
700			1333		1333	166	166			1162																	3116
859			1334		1334	167	166			1162																	5072
1223	87	191	3000		3000	100	50	6300	2259	2259								145								10596	
146			1000		1000	260	300		650	650								55									3182
842	146	328	2300		2300	100	300		1650	1650								4									7580
5000	225	116	6000		6000	500	500	6000	5132	4200								7									23454
534	74		1899		1899	10	368	3700	1319	1272								2									4707
360	111		1920		1920	100	321		1319	1319								38									4884
6080	253	163	4400		4400	880	700	6100	4993	4993								12			10						28417
486	25		1200		1200	120	75		1492	1492								4									5110
3510	289		5200		5200	500		6000	3934	3986								25									16930
490	22		415		415				630	630																	2134
865			175		265				630	630																	2109
33637	2149	50	8500		14875	1600	1144	16000	20572	15670	25	126	79	121	45	45	20	304	48	200	165						115324
6096	336	119	6500		6500	800	400	7000	4164	4165			40	45	20	34	20	300	45	35							23202
2099	79		2500		2500	300	300	3900	3707	1320			11						6								6869
374	10		700		700	125	150			550																	2632
577	5		700		700	125	150			440																	2123
511			800		800	175	112		440	440																	2210
1082	25		800		800	175	112		902	902																	3595
898	47		800		800	175	113		939	939		25															3425
2276	178		3800		3800	300	300	5350	2746	2745																	15174
176	33		700		700	200	100		915	915																	2405
131	35		750		750	200	100		915	915																	2634
1800	110		4200		4200	500	500	6000	4701	3150																	15715
487	136		600		600	100	50			200																	1080
2308	70	200	1250		1250	300	250		1050	1050			10	10	10	10	10	25	20	10							1980
360	36		3384		3384	450	625	4554	3638	3638								5	15								6263
297	60	70	624		624	100	100		547	547																	12485
565	24	25	550		550	72	100		659	659																	1667
541	47		1000		1000	75	125	4200	1112	1112																	1974
850	36		1000		1000	75	125		975	975																	3257
1526	123		1000		1000	75	125		1368	650																	3258
4707	475		6400		6400	1000	675		1607	1607																	3694
80			300		300			6400	6398	5000																	5239
8857	610		7100		7100	1000	750	7450	237	237																	26937
7575	125		3333		3333	400	400	5000	2498	2000	15	120	60	21	3	25		254	71								707
137	10		667		667	100	100		488	638																	43853
858			1700		1700	250	250	3400	1255	1366																	17010
276			850		850	125	125		627	578																	1931
240		82	850		850	125	125		627	400																	6276
268	161		2250		2250	500	429	3800	1632	1632																	3127
6215	665		1425	40	1425	200	196		800	800																	2154
3684	383	24	6800		6800	500	600	7200	7210	7210																	1800
833	89		5300		5300	500	750		4940	4940																	250
6000	1266		7133		7133	700	800	8000	6398	5000																	135
4146	309		5500		5500	500	500	5500	4014	4015																	5
480	40	145	200		200			4000	617	417																	10
560	16	140	1276		1276	100	135		1000	1000																	10
510	15	184	1193		1193	100	125		1000	1000				</													





EASTON DISTRICT, TABLE #1

Church and Charge	Name of Pastor	CHURCH MEMBERSHIP												CHURCH SCHOOL								I.W.S.C.S.		PROPERTY AND OTHER ASSETS					
		Total Members Reported at Close of Last Year	Received This Year on Confession of Faith or Restored	Received from Other United Methodist Churches	Received from Other Denominations	Removed by Charge Conference Action or Withdrawn	Removed by Transfer to Other United Methodist Churches	Removed by Transfer to Other Denominations	Removed by Death	Total Members at Close of This Year	Average Attendance at the Principal Weekly Worship Service(s)	Number of Persons Baptized This Year (all ages)	Preparatory Members Now on Roll (all baptized children under 16)	Number of Leaders	Children (birth through sixth grade) in all Classes and Groups	Youth	Adults	Total Church School Membership	Average Attendance	Number of Ongoing Classes and Groups for Learning	Number of Short-term Classes and Groups for Learning	Membership of Society (including Wesleyan Service Guild)	Amount Paid for Local Church and Community Work	United Methodist Men Group	Value of Church, Land, Buildings and Equipment	Value of Church Owned Parsonages and Furniture	Value of Other Assets (cash, bonds, other property, etc.)	Unpaid Balance on In-debtedness on Items 24, 25, 26	
		1	2	3	4	5	6	7	8	9	10	11	12	13	14	15	16	17	18	19	20	21	22	23	24	25	26	27	
1 Aireys: Christ	Carvilla M. Pinder	110								111	25		33		4	12		22	19						15000	4500			
2 Waters	Carvilla M. Pinder	40	1							40	20		28		3	8		11	7						5000	3000			
3 Wesley	Carvilla M. Pinder	16								15	15		16												8300	4500			
4 Cambridge Ct.: St. Luke's	Harvey G. Chase	185	16							200	100	9	89	15	54	38		107	45	5	2				35000			3500	
5 Christ Rock	Harvey G. Chase	59	2							60	35	4	42	8	28	30		66	15	3					15000				
6 Cambridge: (Choptank)																													
7 Antioch	Ronald P. Arms	63		2						65	30	1	11	3	11	7	18	39	24	3				1	10000	4300		1200	
8 Beekwith	Ronald P. Arms	84		2						85	50	1	27	10	36	20	34	100	53	10			21		36500	10850	4583		
9 Spedden	Ronald P. Arms	108		1						104	45	1	24	12	12	16	50	90	53	8			41	1	80000	10850			
10 Cambridge: Grace	Richard C. Hubbard	1165	15	10				9	4	1171	300	20	37	225	110	319	691	399	10	18		153		294900	30000	120000	32000		
11 Cambridge: St. Paul's	Harold P. Spedden	550	16	6			6		4	565	171	16	233	51	153	79	145	428	210	1	2	119		700000	18000				
12 Cambridge: Waugh	G. Wayne Cuff	428	3	36					7	460	160	6	60	22	187	74	42	325	203	12	16	140		1	250000	20000	720	10850	
13 Beekwith: John Wesley	G. Wayne Cuff	16								0																			
14 Zoar	G. Wayne Cuff	18								0																			
15 Cambridge: Zion	O. G. Brewer, Jr.	958	20	9	6			13		967	300	15	121	40	119	125	164	448	130	17	5	184		1	885000	60000	25000		
16 Church Creek: White Haven	Thomas W. Hurley	60							1	58	35	2	2	10	34	9	38	91	60			20		1	30000	20000			
17 Madison	Thomas W. Hurley	53								53	20			5	18	17	5	45	30			10			20000			7000	
18 Milton	Thomas W. Hurley	57		2	2					60	34	1		10	20	9	18	57				16			15000	3000		3022	
19 Taylor's Island	Thomas W. Hurley	61	1				1		3	54	23	2										11			30000			2000	
20 Church Cr.: G. Hill: Wesley	Josephine Farrare	8								0																			
21 Crapo: John Wesley	Josephine Farrare	90		8						96	22	3		5	24			29	23			12		1	20000				
22 Mt. Zion	Josephine Farrare	8								8												8							
23 St. Paul's	See Easton #117	0								0																			
24 St. Peter's	Josephine Farrare	16								14	8	3	22									8				15000			
25 Cordova: Earle's Chapel	C. Martin Stafford	83								83	35	1	42	4	15	18		37				8				16000	4000		
26 New Zion	C. Martin Stafford	107					17			89	30		38	6	13	23		42				10				18000	4000		
27 Richard Asbury	C. Martin Stafford	63								62	15	28										10				14000	4000		
28 Crapo: Ebenezer	James P. Langrall	56								62	20	1		4	10	5	15	34	13	3		17				963	14450	14050	
29 Bounds	James P. Langrall	21	1							22	18	1		3	2	10	4	19	9	3		10				248	10900		273
30 St. John's	James P. Langrall	24								24	30	1		5	9	14	11	39	26			22				375	19350		
31 Streets	James P. Langrall	28								28	10	1		2	6	4		12	6	2		12				8600			
32 Wesley	James P. Langrall	22								22	10	2		2	8	10		20	12	2		20				110	9850		
33 Denton: Burrsville: Bethel	John E. Taylor	31								33	20	1	7	6	10	8	10	34	25	6		14				14000			
34 Ames	John E. Taylor	45	3							47	20	1	9	9	32	26	20	87	61	8		16				10000			
35 Prospect	John E. Taylor	45								45			6	10	23	20	20	73	62	8	1	20				20000			
36 Union	John E. Taylor	72							3	63		3	13	10	25	20	24	79	65	8	3	22				606	35000	6000	
37 Denton: St. Luke's	William Dore	972	6	11	3		8	1	6	977	209	25	203	43	168	85	192	488	283	26	20	150	150			196000	29000	183000	
38 East New Market: Trinity	Robert D. Howell	188					1		4	183	72		43	12	25	31	33	101	69	12		24				834	27000	25000	45000
39 Brookview	Robert D. Howell	45								44	34		19	6	20	20	24	70	34	6	1	24				226	17000		
40 Eldorado	Robert D. Howell	52		1					2	49	40		35	6	28	8	21	63	40	6	1	19				1013	25050		
41 East New Market: Mt. Zion	Nelson C. Stanley	94	2				2		3	91	44	3	40	8	14	10	6	38	16			25		1		20000	6000		150
42 Mt. Pleasant	Nelson C. Stanley	28	7	2					1	36	26	1	12	7	8	6	10	31	20			19				13700			
43 St. James	Nelson C. Stanley	27								27	12		5	3	5	4	6	18				11				6000			
44 St. Paul	Nelson C. Stanley	22								22	10	2	12	4	6	8	4	22	12							6300			
45 Thompson Chapel	Nelson C. Stanley	34							3	31	22		12	4	8	7	6	25	18			15				13900	3400		
46 Easton: Asbury	James W. Elbert	225	5				1		4	225	75	2	8	8	30	15	10	63	20	2	2	25			1	75100	25000		9500
47 John Wesley	James W. Elbert	27								26				1	8			9				6				10000	5000		
48 Easton: (Miles R-SC)																													
49 McGee	Hester Opher	59	3							61	30	2	30	6	11	14		31				25				245			1200
50 Deshields	Hester Opher	71								70	35		35	10	35	9		54				28				150			
51 Staten Chapel	Hester Opher	40								39	10	4	35	9	35	13		57				13				2500	7500		1187
52 Easton: St. Mark's	Harold M. Davis	1490	26	14	6			35	9	30	1462	330	19	24	69	283	138	658	274	112	200	242				950000	28000	28000	168000
53 Federalsburg: Christ	Conrad M. Cohen	211		1					2	210	112	10	18	18	83	44	76	221	125	14	2	60				122000	30000	224247	
54 Bloomery	Conrad M. Cohen	56								55	40		26	10	22	17	30	79	55	10		21				10000			
55 Chestnut Grove	Conrad M. Cohen	79								77	40		14	7	13	10	19	49	39	8	1	21				122	9250		
56 Federalsburg: Union	Harrell W. Pitsenbarger	534	25	13			9	14	5	535	169	10																	



EASTON DISTRICT, TABLE #1

CHURCH MEMBERSHIP								CHURCH SCHOOL												I.W.S.C.S.		PROPERTY AND OTHER ASSETS				
Received from Other Denominations	Removed by Charge Conference Action or Withdrawn	Removed by Transfer to Other United Methodist Churches	Removed by Transfer to Other Denominations	Removed by Death	Total Members at Close of This Year	Average Attendance at the Principal Weekly Worship Service(s)	Number of Persons Baptized This Year (all ages)	Preparatory Members Now on Roll (all baptized children under 16)	Number of Leaders	Children (birth through sixth grade) in all Classes and Groups	Youth	Adults	Total Church School Membership	Average Attendance	Number of Ongoing Classes and Groups for Learning	Number of Short-term Classes and Groups for Learning	Membership of Society (including Wesleyan Service Guild)	Amount Paid for Local Church and Community Work	United Methodist Men Group	Value of Church, Land, Buildings and Equipment	Value of Church Owned Parsonages and Furniture	Value of Other Assets (cash, bonds, other property, etc.)	Unpaid Balance on In-debtedness on Items 24, 25, 26	Balance of Other Indebtedness (current expenses, etc.)		
4	5	6	7	8	9	10	11	12	13	14	15	16	17	18	19	20	21	22	23	24	25	26	27	28		
111	25	3	33	4	12	6	18	22	19	3	18	100	15000	4500						15000	4500					
40	20		28	3	8			11	7	2	15	75	5000	3000						5000	3000					
15	15		16					15	15	15	15	45	8300	4500						8300	4500					
200	100	9	89	15	54	38		107	45	5	42	640	35000						1	35000			3500			
60	35	4	42	8	28	30		66	15	3	15		15000						1	15000						
	65	30	1		3	11	7	39	24	3			10000	4300					1	10000	4300		1200			
	85	50	1		27	10	36	20	34	100	53	10	36500	10850	4583				1	36500	10850	4583				
	104	45	1		12	12	16	50	90	53	8		80000	10850					1	80000	10850					
	1171	300	20		37	225	110	319	691	399	10	18	294900	30000	120000	32000				294900	30000	120000	32000			
	565	171	16		51	153	79	145	428	210	1	2	700000	18000						700000	18000					
	460	160	6		60	22	187	74	42	325	203	12	250000	20000	720	10850	1602		1	250000	20000	720	10850	1602		
	0																									
	967	300	15		121	40	119	125	164	448	130	17	885000	60000	25000				1	885000	60000	25000				
	58	35			10	34	9	38	91	60	10		30000	20000						20	104					
	53	20			5	18	17	5	45	30			20000		7000					10						
	60	34			10	20	9	18	57				15000	3000	3022					16	220					
	54	23											30000		2000					11	84					
	0																									
	96	22			3			5	24				20000						1	8				150		
	8																			12						
	0																			8						
	14	8			3															8						
	83	35	1		42	18		37					15000							8						
	89	30			38	6		42					16000	4000						10	325					
	62	15			28								18000	4000						10	203					
	56	20			1								14000	4000						17	963					
	22	18			3								14450	14050						10	248					
	24	30			1								10900		273					22	375					
	28	10			2								19350							12	3					
	22	10			2								8600							20	110					
	33	20			1								14000							14	90					
	47	20			1								10000							16	193					
	45				9								20000							20	51					
	63				3								35000	6000						22	606					
	977	209	25		203	43		488	283	12	20		196000	29000	183000					150	150					
	183	72			43			101	69	12	24		27000	22500	45000					24	884					
	44	34			19			20	20	24	70		17000							19	226					
	49	40			35			28	8	21	63		25050							19	1013					
	91	44			3			14	10	6	38		20000	6000						25	125		150			
	36	26			1			8	6	10	31		13700							19	64					
	27	12			5			4	6	4	18		6000							11	70					
	22	10			2			6	8	4	22		6300													
	31	22			12			8	7	6	25		13900	3400						15	73					
	225	75			8			30	15	10	63		75100	25000						25			9500			
	26				1			9					10000	5000						6						
	61	30			2			31					15000							25	245		1200			
	70	35			10			54					25700	7500						28	150		1187			
	39	10			9			57					3000							13	250					
	1462	330	19		69	283	138	658	274	112	200		950000	23000	28000	168000				242	2050					
	210	112	10		18	83	44	221	125	14	2		122000	30000	224247					60	671					
	55	40			26	10		79	55	10	1		10000							1	20	90				
	77	40			14	7		49	39	8	1		9250							21	122					
	535	169	10		99	40		295	140	20	3		145000	25000	268000					124	350					
	104	70	9		53	6		71	60	6	2		75000	17500	5000					20	600		8000			
	32	24			13	2		16	10	2	1		10000							1	20	250				
	16	8											10000													
	75	57			16			64	53				20000	14000	6000					26	831					
	68				4			62	41				14000	14000						22	920					
	109	8			12			109	55				15000	14000	8000					29	1095					
	169	65	1		10	40	18	80	43	1			80000	15000	345	6375				42	771					
	32	25			11	9		46	25	5			6000		1173					14	7					
	121	50			10	56	20	99	63	7			42500	10139						25	375					
	297	102	14		35	34	177	367	144	16	4		123000	13000	1795					70	737					
	122	75	6		7	32	26	83	50	6	4		35000	11000						32	585					
	52	50	2		4	26	14	48	39	4	1		40000		5000											
	408	140	2		29	20	62	169	116	6	14		177000	22000	6398	6868				90	1199					
	23	5	1		2	4		6	20	15			25000													
	62	20	3		53	7		62	40	4			21000	5000						35	478			511		
	74	55	2		63	10		96	64	4			14500	2500						18	439					
	54	21	3		33	12		15	19	9	55		2300	1555						15	148					
	104		4		8	13		44	50	115			8500	5000	12500	600				10	22					
	27				10								4000								5					
	33	45			4	18		40	25		3		5500							3						
	83	60	2		32	14		107					42500	5500		600				19	178		600			
													4100		9000					2	28	540		500		

1	47	20	1	9	9	22	26	20	87	61	8	1	16	193	2000	6000				
2	45	25	3	13	10	25	20	24	79	65	8	3	20	51	35000	29000	183080	6000		
3	63	203	25	203	43	168	85	192	488	283	26	20	22	606	196000	22500	45000	6000		
4	183	72	43	12	25	31	33	101	69	12	6	1	24	834	17000					
5	44	34	19	6	20	20	24	70	34	6	1	1	24	226	25050					
6	49	40	35	6	28	10	6	38	16	6	1	1	25	1013	20000	6000		150		
7	91	44	3	40	8	14	8	10	31	20			19	13700	13700					
8	36	26	1	12	5	3	5	4	18				19	64	6000					
9	27	12	2	12	5	4	6	8	22	12			11	70	6300					
10	31	22	3	12	4	4	8	7	25	18			15	73	13900	3400		9500		
11	225	75	2	8	8	30	15	10	63	20	2	2	25	25	75100	25000				
12	23			1	8	1	8		9				6		10000	5000				
13	61	30	2	30	6	11	14		31				25	245	15000			1200		
14	70	35		35	10	35	9		54				28	150	25700	7500		1187		
15	39	10	4	35	9	35	13		57				13	250	3000					
16	1462	330	19	24	69	283	138	168	658	274	112	200	242	2050	950000	23000	28000	168000		
17	210	112	10	18	18	83	44	76	221	125	14	2	60	671	122000	30000	224247			
18	55	40		26	10	22	17	30	79	55	10	1	20	90	10000					
19	77	40		14	7	13	10	19	49	39	8	1	21	122	9250					
20	535	169	10	99	40	89	84	82	295	140	20	3	124	350	145000	25000	268000	8000		
21	104	70	9	53	6	37	28		71	60	6	2	20	600	75000	17500	5000			
22	32	24		13	2	10	4		16	10	2	1	10	250	10000					
23	16	8													10000					
24	75	57		16		10	22	14	18	64	53		26	831	20000	14000	6000			
25	68			4		5	16	15	26	62	41		22	920	14000	14000				
26	109	8				12	28	30	39	109	55		29	1095	15000	14000	8000			
27	169	65		53	10	40	18	12	80	43	1		42	771	80000	15000	345	6375		
28	32	25		11	9	19	9	9	46	25	5		14	7	6000					
29	121	50		66	10	56	20	13	99	63	7	1	25	375	42500	10139				
30	297	102		34	177	60	96	367	144	16	4		70	737	123000	13000	1795			
31	122	75		6	7	32	26	18	83	50	6	4	32	585	35000	11000				
32	52	50		4	26	14	4	26	14	48	39	4	1		40000		5000	6868		
33	408	140		29	20	62	45	42	169	116	6	14	90	1199	177000	22000	6398			
34	23	5		2	4	5	5	6	20	15			9	50	25000					
35	62	20		3	53	7	29	12	14	62	40	4	35	478	21000	5000				
36	74	55		2	63	10	33	26	27	96	64	4	18	439	14500	2500				
37	54	21		3	33	12	15	19	9	55	36	3	15	148	2300	1555				
38	104			4		8	13	44	50	115			10	22	8500	5000	12500	600		
39	27												5		4000					
40	56	45		18	4	18	18		40	25		3	19	178	42500	5500	9000	600		
41	60	2		32	14	45	18	30	107		1	2	28	540	4100	5000				
42	83			3	3										7000					
43	15	10		23	10	25	21	21	77	49	36	18	32	298	90000	25000				
44	160	69		13	7	17	18	9	51	34	22	11	23	80	30000					
45	104	69		81	15	59	36	17	127	89	12	1	44	828	154830	29500	3500			
46	265	81		45	15	45	29	26	115	70	7	3	10		50000	17500				
47	103	60		5	20	11	16	26	22	75	56	4	2	20	817	51000		5000		
48	150	55		5	20	11	16	26	22	75	56	4	2	20	817	51000		5000		
49	0	28		7	3	5	3	13	24	14	2	1	10	45	8900		300			
50	59	31		2	5	15	15		35	18	2	2	12	250	16900		1150			
51	84	67		8	30	10	8		56	28	5	2	42	1884	9000	19000	1500			
52	252	84		1	19	9	46	31	12	98	61	11	5	24	112	52500	15000	5383		
53	226	60		1	20	10	35	15	6	66	40	6	5	23	703	14000		10000		
54	83	30		34	23	76	38	5	142	111	18	1	33	426	116000	13500				
55	236	110		14	6	10	3	22	41	31	4		12	184	5000					
56	33	15		20	10	21	43	31	105	75	11		11	292	24000					
57	93	40		1	22	6	13	5	24	25	6	10	22	700	29500	8000	6100			
58	37	35		3	10	6	20	15	41	20	6	6	11	300	25000	2000				
59	99	28		2	50	7	30	25	8	70	35	13	9	17	440	19000	2000		1300	
60	89	40		2	16	8	16	6	3	33	25	7	6	9	131	8000			949	
61	37	27		1	16	8	16	6	3	33	25	7	6	9	131	8000			1888	
62	431	125		10	126	17	70	41	17	145	74	14	7	146	1655	185000	18000	137259		
63	165	23		7	35	7	23	21	8	59	32		28	635	48500	17700	1000			
64	59	11		12	10	35	15	28	88	40	8	1	29	1170	52400	450		375		
65	137	42		30	13	14	25	57	40	5	1	19	457	19700	41000	23500		580		
66	76	35		3	17	5	12	18	12	49	35	6	2	29	1015	22500				
67	123	40		1	20	5	16	20	12	53	30	5	1	14	216	15400				
68	70	30		1	22	5	16	20	12	53	30	5	1	14	216	15400				
69	187	60		3	19	6	29	68	176	140	19	9	40	1781	55000	13500				
70	181	3		3	7	4	12	14	37	22	6		22	100	20000					
71	43	30		2	7	65	30	120	243	127	12		73	180	150000	19000	5000	4800		
72	134	80		6	37	28	65	30	120	243	127	12	22	1214	21000			2000		
73	44	35		1	12	13	14	5	33	65	40	4			9500		7500			
74	39	35		2	6	6	4	10	23	43	31	4	21	220	28000	10000				
75	127	95		4	104	12	40	25	8	85	65	20	38	45	400	1				
76	71	25		1	14	4	10	6		20	8	8	15	100	5000	5000		2805		
77	83	35		1	19	4	25	20		49	25	8	8	7	345	22500	13000	15000		
78	44	15		2	9	6	1	3	4		1		12	194	15000					
79	61	30		1	7	4	18	2	6	32	16	3	7	345	22500	13000	15000			
80	32	11		7	5	4	27	19	6	19	5	1	15	296	1000					
81	49	20		5	27	4	13	6	10	33	25	4	1	27	427	14500		2000		
82	47	25		5	5	4	13	6	10	33	25	4	1	12	438	10000		3033		
83	49	20		5	27	4	13	6	10	33	25	4	1	12	500	1	24050	3034		
84	73	25		2	28	5	3	10	12	5	35	25	1	1	12	325		3033		
85	21	18		2	18	3	10	12	5	35	25	1	1	12	325		9700	3033		
86	50	25		1	25	6	20	16	6	42	20		1	12	148	1	20000		200	
87	512	110		6	65	29	112	76	40	257	135		70	225	60000	14000	10000			
88	143	48		2	19	6	23	10	18	57	40		23	854	20000					
89	21			3	90	14	60	32	40	146	88	14	5	59	368	1	63000	19000	1262	
90	199	63		3	16	5	18	6		29	18	3			6000					
91	30	17		3	23	16	24	11	12	63	27	5			300	1	85000	10000		200
92	225	75		1	17								14	250	34000					
93	55	17		2	18	44	14	31	107	54	3	3								





EASTON DISTRICT, TABLE #2

W.S.C.S.	Miscellaneous Benevolences	Pastor's Salary Amount Paid	Associate's(s) Salary Amount Paid	Total Paid Pastor and Associate's	Total Travel Allowance Paid	Total Utilities Paid	Salary Claim Beginning Year 1969-70	Apportionment Apportioned	Apportionment Paid	World Service Special Gifts	General Advance Specials	One Great Hour of Sharing	Fellowship of Suffering and Service	United Methodist Student Day	Youth Service Fund	Race Relations Sunday	Fund for Reconciliation	Christian Education Sunday	Higher Education	Conference Advance Specials	Hospitals	Board of Child Care	Homes for the Aged	Map	All Other Benevolences	Grand Total Paid (Lines 30-68)	
34	35	36	37	37a	38	39	40	50a	50b	52	53	54	55	56	57	58	59	60	61	62	63	64a	64b	67	68	69	
55	1260	1260		1260	84	126	3400	748	748																3512		
50	1140	1140		1140	76	114		748	748								5						17		4977		
150	600	600		600	40	60		375	375								4						16		1440		
	3328	3328		3328	186	177	5000	2501	2501								5						5		12273		
	1172	1172		1172	186	177		819	819								5						5		4004		
	1035	1035		1035	115	115	5500	936	936			13														3950	
54	1575	1575		1575	175	175		1424	1424			20					31									4977	
171	1890	1890		1890	210	210		1709	1709			34					26									6156	
1279	8600	8600		8600	800	600	9350	10252	10252		10	40					13									36824	
1052	7000	7000		7000	500	700	7500	10252	10252			167					27									37866	
387	646	6731		6731	625	600	7000	7671	7763			48					78			100						29896	
												81					42			100							
1491	9000	9000		9000	500	500	12600	11188	11188		40	72					80									45291	
19	875	875		875	188	125	4200	3273	3273		33	10					56			1500						5887	
26	875	875		875	188	125						7					11									1933	
69	875	875		875	188	125					32	5					27									2310	
19	875	875		875	188	125						1					3									1580	
	1700	1700		1700			2600	588	654								5									3082	
	300	300		300				250	250								5									640	
	625	625		625				396	438																	1532	
	1350	1350		1350	275	189	3900	1096	1096			10					5									3399	
	1350	1350		1350	275	189		1096	720			10														4596	
	850	850		850	122	84		1096	1048			7														3243	
	1239	1239		1239	100	84	4400	855	855			7														4109	
	801	801		801	100	50		435	435																	3439	
	904	904		904	100	233		710	710																	2945	
	505	505		505	100	83		562	562																	1935	
	801	801		801	100	50		195	195																	2149	
	800	800		800	175	100	4200	713	949																	2211	
	900	900		900	150	150		702	702																	2209	
	900	900		900	150	150		742	742																	3496	
	1600	1600		1600	250	250		1392	1392																	4511	
	8750	8750	1500	10310	600	600	9000	9992	9992																	34332	
	2530	2530		2530	200	200	4800	2074	2074																	10708	
	1030	1030		1030	150	125		1036	1036		17															2627	
	1090	1090		1090	150	125		1036	1037																	2860	
125	1320	1320		1320	165	7	4000	880	802																	5329	
64	1000	1000		1000	125	7		666	666																	2357	
70	590	560		560	70	7		372	270																	1099	
	320	320		320	40	7		213	213																	1275	
	800	800		800	100	7		533	533																	1878	
	4099	4000		4000	360	360	5000	3916	1344		10	10														9942	
	1000	1000		1000	150	150		940	450																	1700	
	1125	1125		1125	75	242	4000	940	450																	1700	
	1370	1370		1370	155	121		940	775																	2971	
	900	900		900	85	242		461	175																	3640	
800	10000	10000		10000	500	500	11000	17591	17591		1300															1469	
250	5500	5500		5500	500	300	7350	4236	4236																	84766	
135	925	925		925	125	150		1056	1056																	20049	
	925	925		925	125	150		866	866																	3786	
	7000	7000		7000	500	565	7300	7247	7247																	2470	
	2250	2250		2250	375	375	5000	1896	812		129	32														24904	
	750	750		750	125	125		597	597																	13132	
	900	900		900	100	100		597	250																	2294	
	1129	1129		1129	168	168	4000	1066	1066																	1579	
	1129	1129		1129	168	168		1066	1066																		3052
	1134	1134		1134	168	168		1066	1066																		3025
	3300	3300		3300	275	275	6000	3359	3359																		3985
	480	480		480	40	40		488	488			19															11971
	2220	2220		2220	185	185		2260	2260		125	5															1673
	6000	6000		6000	500	500	6200	4528	4528			19															7416
	2800	2800		2800	334	333	4200	2152	2152			10															17278
	1400	1400		1400	166	167		1077	1077																		7177
	5500	5500		5500	750	433	6600	5771	5771																		3246
	1100	1100		1100				651	651																		





SALISBURY DISTRICT TABLE #1

Church and Charge	Name of Pastor	CHURCH MEMBERSHIP												CHURCH SCHOOL							W.S.C.S.		PROPERTY AND			
		Total Members Reported at Close of Last Year	Received This Year on Confession of Faith or Restored	Received from Other United Methodist Churches	Received from Other Denominations	Removed by Charge Conference Action or Withdrawn	Removed by Transfer to Other United Methodist Churches	Removed by Transfer to Other Denominations	Removed by Death	Total Members at Close of This Year	Average Attendance at the Principal Weekly Worship Service(s)	Number of Persons Baptized This Year (all ages)	Preparatory Members Now on Roll (all baptized children under 16)	Number of Leaders	Children (birth through sixth grade) in all Classes and Groups	Youth	Adults	Total Church School Membership	Average Attendance	Number of Ongoing Classes and Groups for Learning	Number of Short-term Classes and Groups for Learning	Membership of Society (including Wesleyan Service Guild)	Amount Paid for Local Church and Community Work	United Methodist Men Group	Value of Church, Land, Buildings and Equipment	Value of Church Owned Parsonages and Furniture
1 Allen: Asbury	William A. Turner	123		3					123	35		45	10	34	12	32	88	48			30	500		60000	25000	
2 Siloam	William A. Turner	114		4					110	35		40	12	21	21	32	86	42			26	734		40000		
3 Washington	William A. Turner	113							102	25	3	28	9	22	23	40	94	40			26			45000		
4 Berlin: St. Paul's	E. C. Hackshaw	290	11	1					298	150	17	87	26	110	25	50	211	80	15	5	60	217	1	38000	19750	
5 New Bethel	E. C. Hackshaw	96	6						100	40	3	15	5	15	12	3	37	20	4	2	20	79		30000	14000	
6 St. John's	E. C. Hackshaw	71	1						72	30	5	15	3	17	12	2	34	15	1	5	60	217	1	38000	19750	
7 Berlin: Stevenson	F. H. Truitt	424	6	11	2				433	125	11	80	30	75	60	50	215	50			14	92	150	1	200000	30000
8 Bishopville: Wilson	C. Andrew Lewis	148	1	1					146	70	3	46	21	43	32	66	162	73	11	2	30	500		40000		
9 Showell	C. Andrew Lewis	123	3						122	50	6	67	24	58	26	89	197	86	8	1	20	79		35000	12000	
10 Zion	C. Andrew Lewis	104							102	68	3	39	7	43	22	61	133	85	7	1	12			31000		
11 Crisfield: Asbury	Charles C. Huffman	571	2	3					574	186	12	36	27	112	54	131	324	176	8	24	30	261	1	508500	40500	
12 Crisfield: Immanuel	Donald J. Hurst	574	16	1	1				565	80	9	110	25	70	38	68	201	135	14	60	15	49		394500	31500	
13 Crisfield: Mt. Pleasant	E. J. Clawson	220							218	80	9	110	25	70	38	68	201	135	14	60	15	49		185000	15000	
14 Crisfield: Shiloh	James A. Conway	161							157	100			6	35	15	8	64	37	5		25	51		20000	12000	
15 Kingston: Waters	James A. Conway	78							78	45	2	28	3	15	8	35	61	19	3		15	49		15000		
16 Crisfield: Union Asbury	George T. Jackson	43	1	1					42	20	6	16	5	8	3	8	61	19	3		12	69		5000	5000	
17 Hopewell	George T. Jackson	42							42	15	3													6500	13000	
18 Marion Sta.: John Wesley	W. M. T. Hanks	72			2				69	30	1	10	9	33	15	17	74	50	3	1	30	261	1	23060	5000	
19 Deal Island: St. John's	W. M. T. Hanks	87	1	1					87	50	2	18	14	15	8	26	10				25	1756	1	101000	26000	
20 Chance: Rock Creek	W. M. T. Hanks	64	5						66	30	1	10	9	33	15	17	74	50	3	1	44	488		65000		
21 Winona: St. Paul's	W. M. T. Hanks	83							81	60	2	20	9	45	54	31	139	71	3	1	12	40		40000		
22 Deal Is.: Dames Quarter: Macedonia	Walter Ward	38	3						33	22			4	40	9		53	10			12	700		25000		
23 Chance: St. Charles	Walter Ward	53	1	2					56	45		87	6	68	24		98	25	2	1	15	2500	1	25000		
24 Deal Is.: John Wesley	Walter Ward	62							58	35		40	6	40	16		62	35	1	1	18	1200		33550		
25 Delmar, Del.: St. Stephen's	Robert P. Whitlock	922	27	2					945	385	9	190	73	224	131	232	660	870	44	29	185	4419	1	516750	65250	
26 Ewell (Smith Island)	K. M. Dickey	305							300	65	6	60	18	40	37	55	150	94	16		90	215		80000	5000	
27 Rhodes Point: Calvary	K. M. Dickey	118			1				111	45	4	42	10	18	20	18	66	55			48	110		35000	5000	
28 Tyrlerton: Union	K. M. Dickey	119							111	84	3	77	14	35	23	69	141	60	20		46	215		76590	5000	
29 Fruitland: Mt. Calvary	Walter J. Mills	149	6						149	55	3	40	14	35	23	69	141	60	20		46	215		76590	5000	
30 Allen: Friendship	Walter J. Mills	150							106	78	10	67	15	26	12		53	43			32	172		78000	11500	
31 Fruitland: St. John's	C. E. Lasbury	593	10						589	175	2	161	17	5	38	23	11	77	58		17	209		36000	11000	
32 Union	C. E. Lasbury	63							67	36	29	19	164	88	89	360	167	23	4		150	802	1	311000	25000	
33 Girdletree: Coolspring	Herbert N. Nurse	81							87	63	2	17	7	11	12	7	37	10	3		25	100		15000		
34 Mt. Wesley	Herbert N. Nurse	93							87	63	2	17	7	11	12	7	37	10	3		25	100		15000		
35 St. Matthews	Herbert N. Nurse	38							36	17		7	7	10	10	17	44	12	4		17			30000	9500	
36 Girdletree	Harold Grattan	104							103	45		38	10	30	14	36	90	65	10	1	10			7000	7000	
37 Portersville	Harold Grattan	48							44	26		4	3	5	5	20	10	3	3		17			7000	8500	
38 Remson	Harold Grattan	109	7	1					108	75	1	36	4	3	2	31	36	24	3	1	28	150		49500	6500	
39 Stockton	Harold Grattan	63							60	32		36	12	24	22	56	114	65	12	1	21	43		7500		
40 Hebron: St. Paul's	Herbert H. Gladden	213	5	11	2				224	110	3	70	32	65	30	44	171	83	12	2	41	144		37000		
41 Charity	Herbert H. Gladden	80							75	50		40	12	20	4	53	35	8	1	19	532		30000			
42 Nelson	Herbert H. Gladden	148	5	2					145	80		50	13	36	24	24	64	50	8	1	10	397		108500	21500	
43 Hebron: Quantic	Claude C. Brown	74	3						71	50	2	10	8	10	8	21	47	30	4	2	17	424		8000	3500	
44 Rockawalkin	Claude C. Brown	183	8						185	80	4	48	15	30	20	45	110	70	4	6	20	562		125000	10000	
45 White Haven	Claude C. Brown	60							52	25	6	6	8	24	15	15	62	38	4	3	25	622		23100	1220	
46 Mardela Springs: Emmanuel	D. Edward Walker	129	2	3					133	90	6	23	16	56	8	75	155	86	11	1	20	146		33600	28600	
47 Mt. Pleasant	D. Edward Walker	49							49	30	2	15	5	15	5	30	50	30	5		30	668		81200	1667	
48 Snetthen	D. Edward Walker	138	1						138	65	1	13	11	18	30	41	100	70	7	6	16			7500	1667	
49 Marion Sta.: Handy Mem.	Charles D. Gerald	103	15						116	65		4	8	20	5	4	32	30	1		21			16600	1667	
50 Liberia	Charles D. Gerald	42	2						43	35		5	10	5	4	24	15				11	493	1	60000	10000	
51 Mt. Peer	Harley H. Krause	61							54	15	1	12	3	10	7		20				32	50	1	14000		
52 Marion Station: Trinity	Harley H. Krause	80	2						82	30	2	39	8	32	15	30	85	44	7	3	14	227		58000	8000	
53 Mariner's	Harley H. Krause	31	1						32	20	2	10	5	9	5	15	34	25	4	3	12	80		84500	5000	
54 Phoenix	Harley H. Krause	50							59	20	9	10	4	10	4	10	28	15	4	3	22	195		5750		
55 Quindocqua	Harley H. Krause	30							37	37	2	20	14	40	28	34	73	40	7	2	20	390		32500	10000	
56 Nanticoke	Howard Paul Ketterman	111	9	1					111	15	4	3	4	4	2	116	65	15	2	36	400			30000		
57 Bivalve	Howard Paul Ketterman	82	5	6					109	73	3	20	6	25	22	4	13	10	3		19	350		27500		
58 Tyaskin	Howard Paul Ketterman	60	13	3					53	26	15	14	4	15	9	4	57	45	3	3	20	200		35000	6000	
59 Nanticoke: Asbury	Samuel P. Saunders	35	3	1					28	14	2	6	2	6		28										



# SALISBURY DISTRICT TABLE #1

CHURCH MEMBERSHIP								CHURCH SCHOOL												W.S.C.S.		PROPERTY AND OTHER ASSETS					
Received from Other Denominations	Removed by Charge Conference Action or Withdrawn	Removed by Transfer to Other United Methodist Churches	Removed by Transfer to Other Denominations	Removed by Death	Total Members at Close of This Year	Average Attendance at the Principal Weekly Worship Service(s)	Number of Persons Baptized This Year (all ages)	Preparatory Members Now on Roll (all baptized children under 16)	Number of Leaders	Children (birth through sixth grade) in all Classes and Groups	Youth	Adults	Total Church School Membership	Average Attendance	Number of Ongoing Classes and Groups for Learning	Number of Short-term Classes and Groups for Learning	Membership of Society (including Wesleyan Service Guild)	Amount Paid for Local Church and Community Work	United Methodist Men Group	Value of Church, Land, Buildings and Equipment	Value of Church Owned Parsonages and Furniture	Value of Other Assets (cash, bonds, other property, etc.)	Unpaid Balance on Indebtedness on Items 24, 25, 26	Balance of Other Indebtedness (current expenses, etc.)			
4	5	6	7	8	9	10	11	12	13	14	15	16	17	18	19	20	21	22	23	24	25	26	27	28			
					123	35		45	10	34	12	32	88	48			30	500		60000	25000	35000	8836				
					110	35		40	12	21	21	32	86	42			26	734		40000		35000					
					102	25		28	9	22	23	40	94	40			26			45000		1000	3000				
					298	150	17	87	26	110	25	50	211	80			60	217	1	38000	19750	4500	2334				
					100	40		15	5	15	12	5	37	20			20	79		30000	14000		2599	750			
					72	30	3	15	3	17	12	2	34	15			14			5000							
					433	125	11	80	30	75	60	50	215	50			12	150	1	200000	30000	2000					
					146	70	3	46	21	43	32	66	162	73			92			35000	12000	6700					
					122	50		67	24	58	26	89	197	86						42900							
					102	68		39	7	43	22	61	133	85						31000		20000					
					565		6	131	27	85	66	139	317	166			77	350	1	508500	40500	700	5500				
					574	186	12	36	27	112	54	131	324	176			50	420	1	394500	31500	58485					
					218	80	9	110	25	70	38	68	201	135			175	1272		185000	15000		13000	500			
					157	100			6	35	15	8	64	37			25	51		20000	12000	10000	2848				
					78	45	2	28	3	15	8	35	61	19			15	49	1	15000			2417				
					42	20	6	16	5	7	9	3	24	11			12	69		5000	5000		2312	500			
					69	30			3	15	8									6500	13000			65			
					87	50	2	18	14	40	25	12	26	10			30	261	1	23066	5000		4305	189			
					66	30	1	10	9	33	15	17	91	79			25	1756	1	101000	26000		17200				
					81	60	2	20	9	45	54	31	139	70			44	488		65000							
																	12	40		40000							
					33	22			4	40	9		53	10			12	700		25000							
					56	45		87	6	68	24		98	25			15	2500	1	25000			18000	18000			
					58	35		40	6	40	16		62	35			18	1200	1	33550	3150						
					945	385	9	190	73	224	131	232	660	870			185	4419	1	516750	65250	118111	15000				
					300	65	6	60	18	40	37	55	150	94			90	215		80000	5000		16078				
					111	45	4	42	10	18	20	18	66	55			48	110		35000	5000						
					115	55	3	40	14	35	23	69	141	60			46	215		76590	5000						
					111	84	3	77	15	26	12		53	43			32	172	1	78000	11500		1211				
					106	78	10	67	5	38	23	11	77	58			17	209		36000	11000		1100				
					589	175	2	161	19	164	88	89	360	167			150	802	1	311000	25000	267	3400				
					67	36		29	5	17	43	27	87	43			25	100		15000							
					78	45	2	17	7	11	12	7	37	10			12		1	30000	9500		4000	3000			
					87	63	2	3	7	10	10	17	44	12			17		1	7000	7000			3000			
					36	17		7	3	7	10	17	44	12			10		1	7000	8500			3000			
					103	45		38	3	30	5	5	20	10			3		1	49500	6500		6000				
					44	26		4	3	14	36	90	65	10			28	150		7500							
					108	75	1	36	12	24	22	31	36	24			21	43		37000							
					60	32		20	12	17	20	4	53	35			41	144		7000	7000						
					224	110	3	70	32	65	30	44	171	83			19	532	1	30000			800				
					75	50		40	12	20	12	20	64	50			22	1013		108500	21500		18000				
					145	80		50	13	36	24	46	119				10	397		8000	3500	1500					
					71	50	2	40	8	10	8	21	47	30			17	424		125000	10000		3000				
					185	80	4	48	15	30	20	45	110	70			20	562		23100	1220	3500					
					52	25		6	8	24	15	15	62	38			13	608		33600	28600	350	4000				
					133	90	6	23	16	56	8	75	155	86			20	146		15000		850					
					49	30	2	15	5	15	5	30	50	30			30	668		81200	1667						
					138	65	1	13	11	18	30	41	100	70			16			7500	1667						
					116	65		4	8	20	5	32	30	30			21			16600	1667						
					43	35		4	4	8	20	5	32	30			11			60000	10000		600				
					85	45	1		5	10	4	24	15				11	493	1	14000							
					54	15		12	3	10	7		20	7			32	50		15000							
					82	30		39	8	32	15	30	85	44			14	227		58000	8000						
					32	20		10	5	9	5	15	34	25			31	498		84500	5000						
					59	20		9	4	10	4	10	28	15			12	80		5750							
					93	45	8	15	6	20	5	42	73	40			22	195		24500							
					76	37	2	20	14	40	28	34	116	65			20	390		32500	10000	11000					
					39	15		4	3	4	4	2	13	10			36	400		30000							
					109	73	3	20	6	25	22	4	57	45			19	350		27500		2500					
					53	26	15	14	4	15	9		28	2			20	200		35000	6000			200			
					28	14	2	6	2	6	6		14	1			15	100		27000		7000					
					29	26	6	10	4	10	15		29	1			5			5000							
					162	85	1	31	16	46	16	12	90	69			5			10000	7000		400	200			
																	35	959		50000	12500	25000	2500				
					161	105	2	69	9	30	24	32	95	72			25	32		10000	5500						
					97	70	4	23	7	20	12	20	59	41			33	468		19000							
					115	75	4	53	16	25	18	86	145	73			21	495		55000	12500	13000	1800				
					387	298	6	168	10	58	28	29	125	58			19			232000	34000	12000	88850				
					161	80	3	78	15	50	48	63	176	100			51	250	1	50000	15000	20000					
					56	45		23	6	35	18	14	73	50			24	195		19500				1800			
					18	12			1			13	14							10000							
					192	100	10	32	11	70	28	36	145	89						60500	17500	18500					
					56	40		3	5	10	15	35	65	40			29	775		28500							
					191	125	5	37	23	105	40	94	262	148			39	1819		85000			2837				
					211	150	12	90	18	74	38	53	183	90			39	800		85000		3000	24650				
					136	60	3	35	6	15	11	32	64	32			4			55700	16000	8840					

103	St. Luke	70	3						1	72	30	6	46	9	60	49	18	136	60	66	15	21	60	1	95000			
104	St. Mark	68	1						1	69	25	1	41	7	27	8	14	56	27	21	40	26	25	1	50000		5261	
105	White Haven: Friendship	45								45															75000			
106	Salisbury: Riverside	89	4	2					1	94	40	7	53	4	23	20	11	58	35	15	15	20	40	1	32000			
107	Salisbury: Trinity	75	6	4			3		2	80	60	19	12	26	35	39	112	66						1	120000	20000		
108	Salisbury: Wesley Temple	255	6	3			2		3	259	100	6	76	16	23	28	30	97	63	10				1	311000	41000	182000	
109	St. Martin's	812	11	8					7	816	300	6	61	26	53	60	100	239	14					1	125000	40000		
110	Friendship	251	2	1					6	248	80	7	25	8	48	50	6	112	69	9	3	48	123	1	11000	3000		
111	Taylorville	55	3						1	56	45	2	10	8	28	5	15	56	40	30				1	16000	3000		
112	Snow Hill: Bates Memorial	68								68	35	5	12	11	36	11	43	101	13					1	21000	16000		
113	Friendship	45	2							47	30			5	8	15	35	63						1	601	3000		
114	Hutt's Memorial	319	3	2					8	311	155	6	137	23	125	32	90	270	160	15	21	87	1220	1	220000	18000		
115	Snow Hill: Whatcoat	192								191		2	22	15	87	37		139	90	9				1	75000	12500	5000	
116	Stockton: St. Paul's	10								29				4	13			25							1	11250	12000	
117	Shiloh	28	1							29				4	21			17							1	12000	9000	
118	Shiloh	346	7	2					5	341	121	8	58	20	79	52	35	186	132	16	53	118	1920	1	403000	53500	110000	
119	Shiloh	75	1							72	40	12	42	7	20	25		52	40					1	11500	5000		
120	Shiloh	61								59	28	4	20	8	25	22		55	30					1	9000	5000		
121	Upper Fairmount: Christ*	61	2						5	58	40	8	66	4	10	6	11	31	25	4				1	10000	8000		
122	St. Mark's	30	4							32	20	2	38	4	9	10	5	28	15	2				1	60000	3000		
123	Flower Hill	50	3						4	53	40	6	70	4	6	15	5	30	20	4				1	20000	5000		
124	John Wesley	24	5						2	30	20		51	4	8	15	4	31	25	3				1	10000	5000		
125	St. James	157								157	100		56	17	48	19	48	132	83					1	35000			
126	Upper Fairmount: Christ*	33								26			6	4	5	5	11	25	19					1	8000			
127	Mt. Olive*	41								33			4											1	12000			
128	Rehoboth*	78	3							41	20		4											1	23000	8000		
129	Upper Hill: St. Andrew's	24								79	56	6	17	4	23	10	5	42	35					1	10000			
130	Centennial	31	1							18			8	2	8	5	15	15						1	14000	9000		
131	Samuel Wesley	30								24			2	3	14	10	3	30	24					1	25000	11000		
132	Whaleysville	107		6					2	109	70	3	1	21	10	30	14	40	94	65	2			1	25000	15000	15000	
133	New Hope	114								65			1	4	3	17	10	9	39					1	19000	15000		
134	Whaleysville: Pullet's	70	2							71	15	2	10	5	24	18	32	79	61	24	17	38	42	1	20000	15000		
135	Bishopville: Curtis	134	12							144	75	10	10	5	7	4	19	10	3	2				1	20000	15000		
136	Parsonburg: Bishop Mem	42	1							42	31	2	70	18	25	30	40	113	95	55	90	38	4700	1	43000	14000		
137	Willards: Eden	197	4	5					2	202	88		7	13	39	30	93	175	100	45	51	42	749	1	95500			
138	Melsons	182	9	1					2	190	100		7	33	13	39	30	93	175	100	45	51	42	749	1	95500		
139	District Totals	21703	444	315	27	188	246	35	327	21693	9105	487	4844	1482	5086	3138	4462	14168	7835	984	839	4635	73285	42	11430753	1258771	1073386	

\*1968 data





SALISBURY DISTRICT, TABLE #2

Miscellaneous Benevolences	Pastor's Salary Amount Paid	Associate's(s) Salary Amount Paid	Total Paid Pastor and Associate's	Total Travel Allowance Paid	Total Utilities Paid	Salary Claim Beginning Year 1969-70	Apportionment Apportioned	Apportionment Paid	World Service Special Gifts	General Advance Specials	One Great Hour of Sharing	Fellowship of Suffering and Service	United Methodist Student Day	Youth Service Fund	Race Relations Sunday	Fund for Reconciliation	Christian Education Sunday	Higher Education	Conference Advance Specials	Hospitals	Board of Child Care	Homes for the Aged	All Other Benevolences	Grand Total Paid (Lines 30-68)
35	36	37	37a	38	39	40	50a	50b	52	53	54	55	56	57	58	59	60	61	62	63	64a	64b	68	69
1800	1800			360	225	4500	1934	1934			8	6					19				18	14		9641
1280	1280			256	160		1441	1441			3	5					8				14	12		5013
920	920			184	115		1060	1060			30	25	15			43	25				37	8		4829
3250	3250			400	400	6500	3103	3103			6	6				20					25		14	18321
1950	1950			240	240		1862	1862			8					14								7492
1300	1300			160	160		1242	1242			23		15			250	10				138	20		3486
6250	6250			500	600	7550	4961	4961			10		12				12				7	3		16582
1500	1500			167	167	4800	3914	3914			10													5290
1500	1500			167	167						10													2243
7500	7500			500	600	7500	6050	6050		500	100	100	25	50	25	30	100		200		100	50		2897
7050	7050			500	900	7300	8920	8920		124	3	67	3			50	32		20		180	29		24349
5000	5000			500	500	5000	4876	4876				3	3			50					71			44611
2400	2400			400			2164	1750																16541
1200	1200			200			1100	1100																7350
1388	1388						975	800																3557
908	908						600	400																3918
1197	1197						900	656																1508
1650	1650			210	240	4560	1548	1544	85			14									50			4324
1260	1260			300			1548	1250																5284
1650	1650			150	240		1548	1547	65		5													3946
1218	1218			165		3705	901	902																5798
1218	1218			165			901	984																2765
1218	1218			165			902	984																3809
8400	8400			500	800	8700	15213	15213		800	40	75	15	75	25	45	5			5	5			4857
2650	2650			282	400	5300	3800	3800				9				390	75				205	210		69495
1113	1113			117	168		1601	1601				8												14909
1537	1537			161	232		2223	2217		500	10	17	8											4957
2318	2318			300	250	4700	1677	1680			6	7	8								45	24		7062
1670	2318			300	250		9101	8712			50	12	7			125	19		60					9494
412	6900			500	500	7600	1677	1677			6	12	7				12							9373
	600						9101	8712			50													32235
	4500			500	500	4500	1100	1100			8										42	50	25	2598
							720	720			6	6	3			56								11397
							1268	1374			6					6								6685
							528	572	55		6	12	5			50	35							899
							1180	1279			7	10												5871
							696	754			7										3			1793
							2353	2157		20														3437
							882	882		8														3955
							1667	1667		7														15365
							1718	2106								3	20	5						3166
							2660	2660			23	18				20	5							13060
							942	942			31	32	33	15		36								5353
							2064	2064			10	10	10			13	10							11361
							604	604			10	10	10			13	10							3663
							1642	1642																8629
							935	949		5	23	10	10			27	25							1703
							836	836		5	5						15							5326
							934	949		5	10						5							2474
							955	955		5	6						15							3459
							1750	1751		8	8					18	4							2573
							495	490			1						9							6233
							955	956			5					12	1							1154
							1347	1347			11		3			5								2471
							1347	1347			6													4154
							674	674					1											2471
							2159	1000			5													4563
							1131	700			5	11												1940
							453	453			3	2				3	7							6997
							781	781			3	2				7								3470
							2225	2335			3	5	20			8								1477
							1664	1664	21															4209
							1378	1378																13314
							1869	1870																8804
							7261	1707			23	9	36			72	25							4583
							869	869								37	11							41217
							434	440																8928
							2374	2327								10								1665
							738	738		200														8928
							2100	2100																4868
							2712	2712																9599
							2218	2220			33	25	25	15		86	25							12228
							3880	3880			20	23	16</											



Table with multiple columns and rows containing numerical data. The table is partially obscured by a page fold on the right side. Visible numbers include 1140, 500, 4500, 2700, 4000, 4500, 6650, 800, 2025, 7000, 2750, 750, 1950, 800, 1820, 3025, 2475, 3800, 4900, 3500, 1550, 1200, 2131, 320, 542, 578, 879, 6500, 1200, 4000, 1612, 1898, 532, 1720, 1400, 1400, 1400, 10900, 10500, 1500, 6500, 1400, 1100, 1300, 1200, 4500, 8500, 5400, 1333, 1334, 1333, 6700, 4389, 550, 846, 7100, 1700, 1700, 1325, 625, 875, 475, 1900, 950, 950, 1996, 1704, 1360, 1400, 900, 2344, 2344, 201437, 8333, 299770, 31197, 30440, 322655, 323581, 298605, 12049, 1071, 1379, 638, 435, 360, 4253, 1230, 310, 310, 10, 4026, 1387, 156, 1512965, 287481, 7500, 296781, 29661, 312533, 316124, 298128, 10765, 910, 1454, 531, 752, 318, 4253, 1096, 3382, 786, 18, 4371, 1620, 246, 1383423, 3956, 833, 4789, 428, 779, 10122, 7457, 477, 1884, 161, 107, 317, 42, 4253, 134, 3072, 476, 8, 345, 233, 90, 129542.

WILMINGTON DISTRICT, TABLE #1

Church and Charge	Name of Pastor	CHURCH MEMBERSHIP								CHURCH SCHOOL										W. S. C. S.			PROPERTY AND							
		Total Members Reported at Close of Last Year	Received This Year on Conversion of Faith or Restored	Received from Other United Methodist Churches	Received from Other Denominations	Removed by Charge Conference Action or Withdrawn	Removed by Transfer to Other United Methodist Churches	Removed by Transfer to Other Denominations	Removed by Death	Total Members at Close of This Year	Average Attendance at the Principal Weekly Worship Service(s)	Number of Persons Baptized This Year (all ages)	Preparatory Members Now on Roll (all baptized children under 16)	Number of Leaders	Children (birth through sixth grade) in all Classes and Groups	Youth	Adults	Total Church School Membership	Average Attendance	Number of Ongoing Classes and Groups for Learning	Number of Short-term Classes and Groups for Learning	Membership of Society (including Wesleyan Service Guild)	Amount Paid for Local Church and Community Work	United Methodist Men Group	Value of Church Land, Buildings and Equipment	Value of Church Owned Parsonages and Furniture	Value of Other Assets (cash, etc.)			
1	Bear: Red Lion	Irvin R. Pusey	393		15	15		13	8	6	430	330	25	65	0	210	85	30	355	250	26	5	25	200	1	235000	23000			
2	Glasgow	Irvin R. Pusey	50								50	25	3	8	6	15	8	10	39	25	5	2	12	290		35000				
3	Christiana	Arley B. Golden	245		8						254	130	19	170	38	129	52	12	231	130	21	3	33	142	1	275000	25000			
4	Salem	Arley B. Golden	99								100	51	3	87	12	60	38	10	120	75	11	7	71			150000	22000			
5	Claymont: Atonement	Alton S. Miller	1487		73	16	13	147	29	7	1397	430	52	369	66	416	144	46	672	331	32	5	160	379		559600	78800			
6	Delaware City: St. Peter's	William H. Black	43								42	26	8	23	6	30	18		54	20			12	25		40000				
7	Port Penn: St. Daniels	William H. Black	24								24	30	3	20	3	30	18		51	20			12	25		40000	33000			
8	Hockessin	John W. Simpers, Jr.	294		11	22	5		2	1	327	150	9	117	13	77	48	11	149	110	15	2	39	1348		216000	28900			
9	Kirkwood	Samuel M. Smith	36								39	42			9	40	7	10	66	30	6		10	394		40000				
10	Middletown: Bethesda	Perry O. Hill	383		11	3		8	7	5	377	105	5		19	107	33	16	175	65	1		62	2125	1	302500				
11	Summit	Perry O. Hill	89		1	4					92	45	4		9	47	23	8	87	77	1		27	325		72000				
12	Middletown: Dale's	Lawrence C. Brown	77		4						81	24			7	52	11		70	40	4		16			8000	500			
13	Kirkwood: St. Paul's	Lawrence C. Brown	34		12						45	10			4	12		6	22	18			16	125		7500	2000			
14	Odessa: Zoar	Lawrence C. Brown	44		3						45	10			4	50	20	4	78	35	4		16			5000	72500			
15	New Castle: Asbury	Brooks E. Reynolds	2042		104	52	14		44	10	2152	605	138	309	140	998	407	140	1685	610	50	100	140	1178	1	460000	72500			
16	Minquadale	Brooks E. Reynolds	157		6	5			3		158	51	6	5	6	11	43	26	10	90	42	10	15	350	1	35000	10000			
17	New Castle: Buttonwood	Jacob C. Caulk	72		3			3			71	26	3	8	2	5	3		10	8			6	414	1	10400				
18	Christiana: Mt. Pleasant	Jacob C. Caulk	14		1						15	14			3	2	5	3		10	8		1	6		60500	8000			
19	New Castle: Mt. Salem	William E. Russell	77		1						79	45		39	7	31			38	31	3		75	1461	1	277000	65000			
20	New Castle	William B. Hitchens	561		11	5	3	11	6		554	157	11	246	27	127	32	76	262	20	24		84	334	1	159000	31000			
21	Newark: Ebenezer	Robert W. Helms	393		21	22	3	10	11		415	200	11	158	43	145	45	84	317	209	26	12	60	650	1	252000	26000			
22	Newark: Kingswood	J. Howard Link	733		30	15	7	6	4	7	766	291	25	356	55	320	107	60	542	218	3	2	90	1002		879200	60000			
23	Newark	R. Jervis Cooke	2052		51	77	20	10	43	30	2111	665	29	440	123	667	231	374	1395	668	39	12	308	1002		113300	18200			
24	Odessa: St. Paul's	William T. Archer, Jr.	232		6	3					236	125	9		15	61	20	23	119	80	14		40	1915		121000	30000			
25	St. George's	David G. Paul	207		7	7					219	98	8	87	19	70	38	65	192	98	14	12	52	354		142000				
26	Delaware City: Ebenezer	David G. Paul	112		16						123	65	10	41	12	53	9	16	90	160	15	4	24	1011		172750	30000			
27	Townsend: Immanuel	Curtis W. Smith	220		7		2		2	7	218	67	14	121	22	142	40	23	227	125	18	3	39	2099		12000				
28	Blackbird: Scott	Curtis W. Smith	53								51	9	1	30	6	12	8		30	10	4	1	14	897		33000				
29	Friendship	Curtis W. Smith	41		2						43	25		55	4	12	18	4	40	26	5	1	20	84		30000				
30	Townsend: Haven	Samuel L. Wilkins	17								17	12	1	12													5900			
31	Eden	Samuel L. Wilkins	41		3						38	25	1	61	3	48			61	40	3		12	20		53000	4100			
32	Lee's Chapel	Samuel L. Wilkins	17								38	25	1	61	3	48			61	40	3		12	20		1150000	93000			
33	Wilmington: Aldersgate	James R. Hughes	2880		114	100	46	3	52	24	8	3053	975	54	851	309	1691	1476	572	4048	694	53	33	250	950	1	323500	53330		
34	Wilmington: Brandywine	Abraham R. Carey	345		3	85	2	19	40	10	4	362	121	2	41	15	76		136	40	13	17	80	88	1	160000	17000			
35	Trinity	Abraham R. Carey	94					12	81		1	0											23	966	1	97000	12000			
36	Wilmington: Calvary	Garland S. Gammon	261		7			4	5		256	80	2	10	8	27	10	8	53	15			25	1264		232000	30000			
37	Wilmington: Cedars	William Pignerone	158		7	10	2	1	5	1	170	95	1	79	18	28	54	19	119	85	1		64	1968		348500	15000			
38	Wilmington: Chester-Bethel	Frank Lucia	375		15	22	6	4	7	2	404	150	10	90	40	250	17	20	327	20	21	4	45	197	1	45000	9000			
39	Wilmington: Christ	Ralph H. D. Hughes	655		28	8	2	3	23	3	660	252	27	230	90	187	161	139	577	277	27	4	36	225	1	157500	21250			
40	Wilmington: Coleman	Harry S. Snead	227		1	2			3	3	224	70	5	67	16	104	40	50	210	35	12		77	764	1	650000	30000			
41	Wilmington: Eastlake	Joseph B. Vaughn	311		1	5		39	4		269	110	5		19	45	25	55	144	94	67		80	225		2138200	113600			
42	Wilmington: Ezion	John Coleman	536		18						542	250	4	105	35	97	31	43	206	116	10	3	366	2694		325000				
43	Wilmington: Grace	Paul E. McCoy	1802		13	27	7	6	33	23	1758	451	14	164	87	173	130	180	570	235	17		82	476		75000	12500			
44	Wilmington: Harrison St.	John R. Shockey	341		1	4	1		1	2	311	85	5	62	14	59	15	8	96	10	5	5	30	160	1	708570	64000			
45	Wilmington: Haven	Herman T. Moody	187		1						189	3	12	818	261	11	185	32	333	260	7	2	142	1100		286600	35500			
46	Wilmington: Hillcrest-Belle	William O. Hackett	860		22	24	4	58	19	3	407	126	22	129	59	242	206	19	526	420	20	2	60	1212		180000	21800			
47	Wilmington: Holly Oak	J. C. O'Dell	436		21	15	2	53	10	2	616	193	33	72	29	223	43	48	343	143	16	6	78	963		851000	94000			
48	Wilmington: Marshallton	Romie H. Payne, Jr.	623		22	8			18	10	8	616	193	33	72	29	223	43	48	343	143	16	6	78	963		90000	14000		
49	Wilmington: McCabe	Charles B. Hart	749		11	6			19	4	4	257	140	10	128	14	86	16	12	128	40	7		39	100	1	59000	10800		
50	Wilmington: Mt. Carmel	Edgar V. Wimberly	259			1	2				315	113	3	88	6	47	25		78	25	4		31	621		103000				
51	Wilmington: Mt. Joy	Augustus Chaney	318		3						198	95	7	31	35	56	27	36	154	67	9	12	31	430		325000	38000			
52	Wilmington: Mt. Lebanon	James R. Hughes	194		12	4			7	5	4	300	130	8	42	16	55	16	35	122	55	2	1	52	476		387500	49000		
53	Wilmington: Mt. Salem	Charles R. Clarkson	302		8				3	4	6	9	1008	290	14	18	39	257	65	39	400	174	23	1	126	1476		548000	64000	
54	Wilmington: Peniel	William H. Hudson	990		19	16	5	1			616	223	6	100	21	56	24	58	159	89	35	4	155	1992		550000	60000			
55	Wilmington: Peninsula	John E. French	629		3	14			10	2	9	803	405	17	200	82	100	65	75	322	195	2	1	125	1000		415000	26000		
56	Wilmington: Richardson Pk.	Olin J. Shockey, Jr.	805		12	6	5		21		1103	421	43	336	50	448	148	83	729	605	56	9	125	1463		875950	78000			
57	Wilmington: St. Mark's	David W. Baker	1007		46	46	30		33	5	1102	425	24	77	156	231	400	250	1037	648	540	257	210	3431		626800	60075			
58	Wilmington: St. Paul's	William H. Revelle, Jr.	1024		35	79	13		3	2	574	175	15	182	30	182	48		260	107	17	17	85	500	1	70000	17000			
59	Wilmington: Silverbrook	Howard L. Gordy, Jr.	550		18	11	10	3			99	70	7	33	5	16	10		31	18	8	30	12	150	1	72000	44000			
60	Wilmington: Simpson	Phillip Henry	104		1		</																							



WILMINGTON DISTRICT, TABLE #1

CHURCH MEMBERSHIP	CHURCH SCHOOL														W.S.C.S.		PROPERTY AND OTHER ASSETS								
	Removed by Transfer to Other United Methodist Churches	Removed by Transfer to Other Denominations	Removed by Death	Total Members at Close of This Year	Average Attendance at the Principal Weekly Worship Service(s)	Number of Persons Baptized This Year (all ages)	Preparatory Members Now on Roll (all baptized children under 16)	Number of Leaders	Children (birth through sixth grade) in all Classes and Groups	Youth	Adults	Total Church School Membership	Average Attendance	Number of Ongoing Classes and Groups for Learning	Number of Short-term Classes and Groups for Learning	Membership of Society (including Wesleyan Service Guild)	Amount Paid for Local Church and Community Work	United Methodist Men Group	Value of Church, Land, Buildings and Equipment	Value of Church Owned Parsonages and Furniture	Value of Other Assets (cash, bonds, other property, etc.)	Unpaid Balance on In-debtedness on Items 24, 25, 26	Balance of Other Indebtedness (current expenses, etc)		
6	7	8	9	10	11	12	13	14	15	16	17	18	19	20	21	22	23	24	25	26	27	28			
13	8	6	430	330	25	65	0	210	85	30	355	250	26	5	25	200	1	235000	23000	3000	19500				
2	2	3	50	25	3	8	6	15	9	10	39	25	5	2	12	290		35000		2800					
254	130	19	170	130	19	170	38	129	52	12	231	130	21	3	33	142	1	275000	25000	1800	16251				
100	51	3	87	12	60	38	10	60	38	10	120	75	11	2	7	71		150000	22000	12000	4525				
1397	430	52	389	66	416	144	46	672	331	32	5	160	379		12	25		559600	76800		63271				
42	26	3	23	6	30	18		54	20						12			20000				996			
24	30	3	20	3	30	18		51	20						12			40000				2044			
327	150	9	117	13	77	48	11	149	110	15	2	39	1348		10	394		216000	33000		76897				
39	42			9	40	7	10	66	30	6					10	394		40000		450					
377	105	5		19	107	33	16	175	65	1					62	2125	1	302500	28900	11300	14969				
92	45	4		9	47	23	8	87	77	1					27	325		72800		1023					
81	24			7	52	11		70	40	4					16			8000	6000	2000					
46	25			4	12		6	22	18		12				16	125		7500	500	2000					
45	10	8		4	50	20	4	78	35	4					16	125		5000	2000	7000					
2152	605	138	309	140	998	407	140	1685	610	50	100	140	1178		15	350	1	460000	72500	55000	117881				
158	51	6	6	11	43	26	10	90	42	10	15				1	540	1	35000	10000		3341				
71	26	3	15	5	28	15		48	20		1				6	414	1	15000							
15	14	2	8	2	5	3		10	8						1			10400		163					
79	45		39	2	31			38	31	3								60500	8000						
1	6	9	554	157	11	246	27	127	32	76	262	20	24		75	1461	1	277000	65000	22453	70259				
11	4	3	415	200	11	158	43	145	45	84	317	209	26	12	84	334	1	159000	31000	2900	50631				
6	10	2	291	766	291	25	356	55	320	107	60	542	218	3	2	90	650	1	252000	26000		24489			
43	30	6	2111	665	29	440	123	667	231	374	1395	668	39	12	308	1002		879200	60000	2000	72757				
2	2	3	236	125	9		15	61	20	23	119	80	14		40	1915		113300	18200						
2	2	1	219	98	8	87	19	70	38	65	192	98	14	12	52	354		121000	30000	40000					
2	2	7	123	65	10	41	12	53	9	16	90	160	15	4	24	1011		142000		2060	1000				
2	2		218	67	14	121	22	142	40	23	227	125	18	3	39	2099		172750	30000	39845	11000	1700			
			51	9	1	30	6	16	8		30	10	4	1	14	897		12000		500					
			57	21	1	8	6	12	18	4	40	26	5	1	20	84		33000		5791					
			43	25		55	4	35	20		59	30	6	3				30000							
			17	12	1	12												5900							
			38	25	1	61	3	48	10		61	40	3		12	20		53000	4100						
3	9	5	3053	975	54	851	309	1691	1476	572	4048	694	53	33	250	950	1	1150000	93000	15000	400000				
9	40	10	362	121	2	41	15	76	15	30	136	40	13	17	80	88	1	323500	53330	9137					
2	2	1	0																						
5	5	3	256	80	2	10	8	27	10	8	53	15			23	966		160000	17000	28000	2016				
4	4	1	170	95	1	79	18	28	54	19	119	85	1		25	1264	1	97000	12000	10000					
7	7	2	404	150	10	90	40	250	17	20	327	20	21	4	64	1968		232000	30000	38000	24000	4900			
23	3	4	660	252	27	230	90	187	161	139	577	277	27	4	45	197	1	348500	15000	7295	17591				
3	3		224	70	5	67	16	104	40	50	210	35	12		36	225	1	45000	9000		2725				
9	4	5	269	110	5		19	45	25	55	144	94	67		77	764	1	157500	21250	205250					
		12	542	250	4	105	35	97	31	43	206	116	10	3	80	225		650000	30000	40000					
6	33	23	1758	451	14	164	87	173	130	180	570	235	17	21	366	2694		2138200	113600	780000					
17	2	7	311	85	5	62	14	59	15	8	96	10	5	8	82	476		325000		50000					
8	19	3	186	90	6	48	6	30	40	22	98	53	5	5	30	160	1	75000	12500	10000	7299	1672			
3	10	2	818	261	11	185	32	233	38	30	333	260	7	2	142	1100		708570	64000	23375	143812	1500			
18	10	8	407	126	22	129	59	242	206	19	526	420	20	2	60	1212		286600	35500	15100	121000				
19	4	10	616	193	33	72	29	223	43	48	343	143	16	6	78	963		180000	21800	18176	21689				
	1	4	739	204	8	224	62	144	49	142	397	144	21	6	175	2010		851000	94000	824009	365493	6891			
	2	4	257	140	10	128	14	86	16	12	128	40	7		40	140	1	90000	14000	500	3030				
7	5		315	113	3	88	6	47	25		78	25	4	1	39	100	1	59000	10800		7290				
6	6	4	198	95	7	31	35	56	27	36	154	67	9	12	31	621		103000		10011					
3	4	9	300	130	8	42	16	55	16	35	122	55	2	1	52	480		325000	38000	3500					
1	10	2	1008	290	14	18	39	257	65	39	400	174	23	1	126	1476		387500	49000		51443				
6	10	9	616	223	6	100	21	56	24	58	159	89	35	4	155	192		548000	64000	11004					
21	5	5	803	405	17	200	82	100	65	75	322	195	2	1	125	1000	1	550000	60000	20000	18000				
33	5	11	1102	425	24	336	50	448	148	83	729	405	56	9	125	1463	1	415000	26000	1956	140100				
2	5	5	574	175	15	182	30	182	48		250	1037	648	540	257	210	3431	1	875950	78000	20000	225000			
1	2	3	99	70	7	33	5	16	10		260	107	17	8	17	85	500	1	626800	60075	3261	66000			
2	2		154	80	12	81	5	16	10		31	18	8	30	12	150	1	70000	17000	1000					
8	10	5	435	160	11	61	17	102	19	15	154	60	13	5				72000	44000	11388					
8			611	199	270	28366	10164	795	6585	2054	9381	4783	3081	19299	8230	1373	647	4043	44548	26	16887570	1673855	2357047	2163259	19703





TABLES #1 and #2—RECAPITULATION BY DISTRICTS

District	Superintendent	CHURCH MEMBERSHIP											CHURCH SCHOOLS							W. S. C. S.		PROPERTY AND					
		Total Members Reported at Close of Last Year	Received This Year on Confession of Faith or Restored	Received from Other United Methodist Churches	Received from Other Denominations	Removed by Charge Conference Action or Withdrawn	Removed by Transfer to Other United Methodist Churches	Removed by Transfer to Other Denominations	Removed by Death	Total Members at Close of This Year	Average Attendance at the Principal Weekly Worship Service(s)	Number of Persons Baptized This Year (all ages)	Preparatory Members Now on Roll (all baptized children under 16)	Number of Leaders	Children (birth through sixth grade) in all Classes and Groups	Youth	Adults	Total Church School Membership	Average Attendance	Number of Ongoing Classes and Groups for Learning	Number of Short-term Classes and Groups for Learning	Membership of Society (including Wesleyan Service Guild)	Amount Paid for Local Church and Community Work	United Methodist Men Group	Value of Church, Land, Buildings and Equipment	Value of Church Owned Parsonages and Furniture	Value of Other Assets (cash,
		1	2	3	4	5	6	7	8	9	10	11	12	13	14	15	16	17	18	19	20	21	22	23	24	25	
Chestertown	Daniel L. Ridout	12142	241	94	41	57	112	32	155	12162	5368	409	4057	944	3841	1921	1349	8055	4617	531	237	2278	41725	28	5423173	910560	8
Dover	Hartwell F. Chandler	22214	596	333	71	192	279	74	332	22337	9625	634	4576	1670	6692	3674	4965	17001	9085	995	459	4775	61420	29	11696380	1313919	10
Easton	Howard M. Amoss	17155	327	258	43	91	271	53	263	17105	6283	443	3312	1243	4088	2575	2927	10833	5802	746	495	3752	49597	36	7193980	935094	11
Salisbury	Dale L. Ruth	21703	444	315	27	188	246	35	327	21693	9105	487	4844	1482	5086	3138	4462	14168	7835	984	839	4635	73285	42	11430753	1258771	10
Wilmington	Howell O. Wilkins	27988	878	771	237	428	611	199	270	28366	10164	795	6585	2054	9381	4783	3081	19299	8230	1373	647	4043	44548	26	16887570	1673855	23
	Total	101202	2486	1771	419	956	1519	393	1347	101663	40545	2768	23374	7393	29088	16091	16784	69356	35569	4629	2677	19483	270575	161	52631856	6092199	65
	Total Last Year	100333	3007	1847	508	1185	1583	378	1347	101202	41264	3114	23678	7893	31327	18048	18150	75418	36575	4093	20441	294664	.....	.....	50643474	5845211	60
	Increase	869	.....	.....	.....	.....	.....	15	.....	461	.....	.....	.....	.....	.....	.....	.....	.....	.....	536	.....	.....	.....	.....	1988382	246988	4
	Decrease	.....	521	76	89	229	64	.....	.....	.....	719	346	304	500	2239	1957	1366	6062	1006	.....	.....	.....	.....	.....	.....	.....	.....

District	Superintendent	Principal and Interest on Indebtedness, Loans, Mortgages, etc.	Buildings and Improvements (not including funds borrowed)	Church School: Lesson Materials, Supplies, Administration, etc.	Other Current Expenses, etc.	W.S.C.S.	Miscellaneous Benevolences	Pastor's Salary Amount Paid	Associate's(s) Salary Amount Paid	Total Paid Pastors and Associate's	Total Travel Allowance Paid	Total Utilities Paid	Salary Claim Beginning Year 1969-70	Apportionment Apportioned	Apportionment Paid	World Service Special Gifts	General Advance Specials	One Great Hour of Sharing	Fellowship of Suffering and Service	United Methodist Student Day	Youth Service Fund	Race Relations Sunday	Fund for Reconciliation	Christian Education Sunday	Higher Education	Conference Advance Specials	Hospitals
		30	31	32	33	34	35	36	37	37a	38	39c	40	50a	50b	52	53	54	55	56	57	58	59	60	61	62	63
Chestertown	D. L. Ridout	89217	101264	32786	173796	10787	13370	204544	3235	207779	17619	21241	217250	193363	160566	113	1466	586	972	376	429	319	2604	752	32	755	42
Dover	H. F. Chandler	234381	349497	73579	333085	22806	10435	303277	14085	317362	34779	33356	328048	341495	292468	40	3038	1548	1377	723	565	442	5649	1497	285	364	73
Easton	H. M. Amoss	80658	100950	40922	166868	17593	2757	262599	1660	264259	26024	25130	280737	237742	225595	.....	2985	1179	1128	472	403	413	2345	889	362	1790	69
Salisbury	D. L. Ruth	199157	217435	55487	320033	21496	11110	291437	8333	299770	31197	30440	322655	323581	298605	21	12649	1071	1379	638	435	360	4253	1230	310	310	10
Wilmington	H. O. Wilkins	450817	171003	83737	544668	41413	12649	312692	51689	364381	32618	29892	385505	450921	388775	.....	16142	1532	2255	1056	336	883	13066	2045	2615	9299	297
	Total	1054230	940149	286511	1538450	114095	50321	1374549	79002	1453551	142237	140059	1534195	1547102	1366009	174	36280	5916	7111	3265	2168	2417	27917	6413	3604	12518	491
	Total Last Year	1022567	1036489	255441	1519964	111287	.....	1330240	95696	1425936	146153	133810	1466157	1510730	1345235	.....	39459	5902	7790	3525	3274	2828	.....	5996	7099	10100	493
	Increase	31663	.....	31070	18486	2808	50321	44309	.....	27615	.....	6249	68038	36372	20774	174	.....	14	.....	.....	.....	.....	27917	417	.....	2418	.....
	Decrease	.....	96340	.....	.....	.....	.....	.....	.....	.....	3916	.....	.....	.....	.....	.....	3179	.....	679	260	1106	411	.....	.....	3495	.....	2

TABLES #1 and #2—RECAPITULATION BY DISTRICTS

CHURCH MEMBERSHIP													CHURCH SCHOOLS							W. S. C. S.			PROPERTY AND OTHER ASSETS				
Total Members Reported at Close of Last Year	Received This Year on Conversion of Faith or Restored	Received from Other United Methodist Churches	Received from Other Denominations	Removed by Charge Conference Action or Withdrawn	Removed by Transfer to Other United Methodist Churches	Removed by Transfer to Other Denominations	Removed by Death	Total Members at Close of This Year	Average Attendance at the Principal Weekly Worship Service(s)	Number of Persons Baptized This Year (all ages)	Preparatory Members Now on Roll (all baptized children under 16)	Number of Leaders	Children (birth through sixth grade) in all Classes and Groups	Youth	Adults	Total Church School Membership	Average Attendance	Number of Ongoing Classes and Groups for Learning	Number of Short-term Classes and Groups for Learning	Membership of Society (including Wesleyan Service Guild)	Amount Paid for Local Church and Community Work	United Methodist Men Group	Value of Church, Land, Buildings and Equipment	Value of Church Owned Parsonages and Furniture	Value of Other Assets (cash, bonds, other property, etc.)	Unpaid Balance on In-debtedness on Items 24, 25, 26	Balance of Other Indebtedness (current expenses, etc.)
1	2	3	4	5	6	7	8	9	10	11	12	13	14	15	16	17	18	19	20	21	22	23	24	25	26	27	28
12142	241	94	41	57	112	32	155	12162	5368	409	4057	944	3841	1921	1349	8055	4617	531	237	2278	41725	28	5423173	910560	867243	391320	5393
22214	596	333	71	192	279	74	332	22337	9625	634	4576	1670	6692	3674	4965	17001	9085	995	459	4775	61420	29	11696380	1313919	1019241	970949	35844
17155	327	258	43	91	271	53	263	17105	6283	443	3312	1243	4088	2575	2927	10833	5802	746	495	3752	49597	36	7193980	935094	1185221	293179	2763
21703	444	315	27	188	246	35	327	21693	9105	487	4844	1482	5086	3138	4462	14168	7835	984	839	4635	73285	42	11430753	1258771	1073386	926730	31031
27988	878	771	237	428	611	199	270	28366	10164	795	6585	2054	9381	4783	3081	19299	8230	1373	647	4043	44548	26	16887570	1673855	2357047	2163259	19703
101202	2486	1771	419	956	1519	393	1347	101663	40545	2768	23374	7393	29088	16091	16784	69356	35569	4629	2677	19483	270575	161	52631856	6092199	6502138	4745437	94734
100333	3007	1847	508	1185	1583	378	1347	101202	41264	3114	23678	7893	31327	18048	18150	75418	36575	4093	.....	20441	294664	.....	50643474	5845211	6081973	4747361	116273
869	521	76	89	229	64	15	.....	461	719	346	304	500	2239	1957	1366	6062	1006	536	.....	958	24089	.....	1988382	246988	420165	1924	21539

Church School: Lesson Materials, Supplies, Administration, etc.	Other Current Expenses, etc.	W.S.C.S.	Miscellaneous Benevolences	Pastor's Salary Amount Paid	Associate's(s) Salary Amount Paid	Total Paid Pastors and Associate's	Total Travel Allowance Paid	Total Utilities Paid	Salary Claim Beginning Year 1969-70	Apportionment Apportioned	Apportionment Paid	World Service Special Gifts	General Advance Specials	One Great Hour of Sharing	Fellowship of Suffering and Service	United Methodist Student Day	Youth Service Fund	Race Relations Sunday	Fund for Reconciliation	Christian Education Sunday	Higher Education	Conference Advance Specials	Hospitals	Board of Child Care	Homes for the Aged	Wilmington District Office	Map	All Other Benevolences	Grand Total Paid (Lines 30-68)
32	33	34	35	36	37	37a	38	39c	40	50a	50b	52	53	54	55	56	57	58	59	60	61	62	63	64a	64b	66	67	68	69
32786	173796	10787	13370	204544	3235	207779	17619	21241	217250	193363	160566	113	1466	586	972	376	429	319	2604	752	32	42	2629	1627	.....	25	201	841353	
73579	333085	22806	10435	303277	14085	317362	34779	33356	328048	341495	292468	40	3038	1548	1377	723	565	442	5649	1497	285	304	73	4471	2819	.....	141	172	1724952
40922	166868	17593	2757	262599	1660	264259	26024	25130	280737	237742	225595	.....	2985	1179	1128	472	403	413	2345	889	362	1790	69	3227	1307	.....	15	111	967451
55487	320033	21496	11110	291437	8333	299770	31197	30440	322655	323581	298605	21	12649	1071	1379	638	435	360	4253	1230	310	310	10	4026	1387	.....	.....	156	1512965
83737	544668	41413	12649	312692	51689	364381	32618	29892	385505	450921	388775	.....	16142	1532	2255	1056	336	883	13066	2045	2615	9299	297	5196	7574	5013	51060	10980	2249302
286511	1538450	114095	50321	1374549	79002	1453551	142237	140059	1534195	1547102	1366009	174	36280	5916	7111	3265	2168	2417	27917	6413	3604	12518	493	19549	14714	5013	51241	11620	7296023
255441	1519964	111287	.....	1330240	95696	1425936	146153	133810	1466157	1510730	1345235	.....	39459	5902	7790	3525	3274	2828	.....	5996	7099	10100	23086	14693	14693	5016	11546	12644	7150677
31070	18486	2808	50321	44309	.....	27615	.....	6249	68038	36372	20774	174	.....	14	.....	.....	.....	.....	27917	417	2418	.....	2	.....	21	.....	39695	.....	145346
.....	.....	.....	.....	.....	16694	.....	3916	.....	.....	.....	.....	.....	.....	3179	.....	679	260	411	.....	.....	3495	.....	.....	3537	.....	3	.....	1024	.....

CURRENT SALARIES—Special Appointments

	Salary	Utilities	Travel	Housing	Total
H. A. Bailey ...	\$ 8,250.00	\$600.00	\$1,500.00		\$10,350.00
C. D. Burge ....	9,720.00	573.00		\$1,560.00	11,853.60
D. M. Cabean ...	5,600.00				5,600.00
Wm. T. Carter ..	8,850.96			1,960.00	10,810.96
O. A. Cook .....	6,000.00				6,000.00
C. R. Cox .....	10,000.00		1,000.00 (exp. acct.)		11,000.00
W. D. Geoghegan	13,171.70				13,171.70
E. J. Hemphill ..	15,188.40			2,615.76	17,804.16
R. W. Hopkins ..	15,756.00			2,040.00	17,796.00
E. J. Horney ...	8,500.00				8,500.00
M. H. Keene ...	10,500.00				10,500.00
H. K. Krams ...	9,444.00				9,444.00
F. E. May .....	7,500.00	Pd.	500.00		8,000.00
P. E. McCoy ...	4,118.54		1,049.99		5,168.53
H. E. Nunemaker	10,479.60			1,745.00	12,224.60
D. J. Randolph .	13,000.00			Pd.	13,000.00
R. Starnes .....	9,000.00				9,000.00
R. C. Stazesky ..	9,500.00	Pd.	1,000.00		10,500.00
W. H. Stone ...	9,750.00	600.00	2,000.00		12,350.00
O. M. Todd ....	8,000.00		1,000.00		9,000.00
D. C. Wildey ...	9,000.00			3,000.00	12,000.00
E. R. Wilkins ...	8,500.00	Pd.			8,500.00
H. O. Wilkins ..	6,543.52		1,633.35		8,176.87
Dist. Supts. ....	11,126.43		2,800.00	Office 1,200.00	15,126.43

TREASURER'S REPORT  
PENINSULA ANNUAL CONFERENCE

May 1, 1968—April 30, 1969

JOHN F. KELSO

Conference Treasurer

THEODORE W. BRIGGS

Business Manager

Balance Sheet

As of April 30, 1969

Assets

Cash

Regular Checking .....	\$ 47,479.45
Special Checking .....	86,885.34

Payroll Account #1 .....	642.56
Payroll Account #2 .....	500.00
<b>Total Cash</b> .....	<b>\$135,507.35</b>
<b>Petty Cash</b>	
Drayton Methodist Center .....	\$ 100.00
Business Office .....	25.00
Conference Secretary .....	100.00
Camp PeCoMeth .....	150.00
Board of Education .....	100.00
Wesley Foundation—Salisbury .....	25.00
University of Delaware .....	100.00
Maryland State .....	50.00
Board of Missions .....	50.00
Board of Evangelism .....	20.00
<b>Total Petty Cash</b> .....	<b>\$ 720.00</b>
<b>Deposits and Advances</b>	
Standing Bank Deposits .....	\$ 100.00
Postmaster of Dover .....	50.00
Miscellaneous .....	164.00
<b>Total Deposits and Advances</b> .....	<b>\$ 314.00</b>
<b>TOTAL ASSETS</b> .....	<b>\$136,541.35</b>

**Account Balances and Operating Reserve**

**Boards and Agencies**

Board of Education .....	\$ 1,411.39
Camp PeCoMeth .....	785.80
Board of Missions .....	19.64
Board of Evangelism .....	181.02
Board of Laity .....	500.00
Board of Ministry .....	321.01
Board of the Ministry—Scholarship Fund .....	700.00
Board of Christian Social Concerns .....	580.00
Town and Country .....	135.00
TRAFCO .....	22.41
World Student Scholarship Fund .....	—
Commission on Worship .....	57.43
Health and Welfare Ministries .....	156.76
Committee on Enlistment .....	112.56
Archives and History .....	4,632.76
Board of Trustees .....	9,421.78
Camp Site Funds .....	14,882.41

Wesley Foundation—University of Delaware .....	1,887.03
Salisbury State College .....	1,080.00
Washington College .....	119.00
Maryland State College .....	13.96
Delaware State College .....	183.37
Mutual Relief Association .....	73.05
Conference Education Society .....	3,209.91
Drayton Methodist Center .....	( 126.07)
Fund for Reconciliation .....	13,772.13
<b>Total Boards and Agencies</b> .....	<b>\$ 54,132.35</b>
<b>Other Funds</b>	
Ministers' Benefits Fund .....	\$ 12,025.07
Contributory Group Life Insurance .....	( 936.48)
Minimum Salary Fund .....	27,024.77
Jurisdictional Fund .....	4,116.36
<b>Total Other Funds</b> .....	<b>\$ 42,229.72</b>
<b>Payroll Taxes</b>	
Federal Income Tax Withheld .....	\$ 603.90
Social Security Tax Withheld .....	266.27
Social Security Tax Employers .....	266.27
State Tax Withheld—Delaware .....	147.58
State Tax Withheld—Maryland .....	47.60
<b>Total Payroll Taxes</b> .....	<b>\$ 1,331.62</b>
NOTES PAYABLE .....	\$170,000.00
MISCELLANEOUS PAYABLES .....	262.90
<b>Operating Reserve</b>	
Operating Reserve May 1, 1968 .....	\$(231,090.52)
Refunds from Boards & Agencies .....	1,525.10
Increase (Decrease) 5/1/68-4/30/69 .....	98,150.18
Operating Reserve April 30, 1969 .....	\$(131,415.24)
<b>ACCOUNT BALANCES AND OPERATING RESERVE</b> ....	<b>\$136,541.35</b>

**Statement of Cash Receipts and Disbursements**

**For Twelve Months Ended April 30, 1969**

	Budget	Received on Ap- portionments	Disbursed
I. Administration-Conference			
A. Board of Pensions			
1. Necessitous Cases ...	\$ 10,000.00	\$ 10,000.00	\$ 10,000.00
2. Special Appointees ..	7,140.00	7,140.00	6,120.00

3. Annuities .....	387,000.00	387,000.00	377,000.00
B. Contingent Relief .....	2,000.00	2,000.00	2,000.00
C. District Superintendents	75,000.00	75,000.00	74,790.91
1. Maint., Imp. &			
Utilities .....	11,000.00	11,000.00	13,436.45
D. Ministers' Benefits .....	58,000.00	58,000.00	58,000.00(1)
E. Minimum Salary Fund ..	16,000.00	16,000.00	16,000.00
F. Conference Session			
Expenses .....	13,000.00	13,000.00	12,886.41
G. Auditing .....	3,700.00	3,700.00	3,700.00
H. Business Office .....	23,000.00	23,000.00	24,520.08
I. Public Relations .....	6,000.00	6,000.00	6,000.00
J. Insurance and Bonding	900.00	900.00	973.00
K. Conference Journal ...	5,000.00	5,000.00	5,618.25
L. Conference Secretary ..	450.00	450.00	450.00
M. Conference Statistician	350.00	350.00	350.00
N. Contingent Fund .....	20,000.00	20,000.00	16,073.17(2)
<b>Total Administration—</b>			
Conference .....	\$638,540.00	\$638,540.00	\$627,918.27
<b>II. Administration—General Church</b>			
A. Episcopal Fund .....	\$ 28,000.00	\$ 28,000.00	\$ 28,519.00
B. General Church Adminis-			
tration .....	12,000.00	12,000.00	12,000.00
C. Temporary General Aid			
Fund .....	5,000.00	5,000.00	4,926.00
D. Jurisdictional Adminis-			
tration .....	7,115.00	7,115.00	7,115.00
E. Area Administration ..	3,200.00	3,200.00	3,200.00
<b>Total Administration—</b>			
General Church .....	\$ 55,315.00	\$ 55,315.00	\$ 55,760.00
<b>III. Benevolences</b>			
A. World Service .....	\$218,000.00	\$190,416.00	\$190,416.00
B. Board of Education ...	42,790.00	37,376.00	32,799.00
1. Maint., & Imp. &			
Utilities—3 Dwell. ...	3,645.00	3,184.00	3,203.24
C. Board of Evangelism ..	1,890.00	1,651.00	1,446.00
D. Board of the Laity ....	3,015.00	2,634.00	2,378.00
E. Board of the Ministry .	2,475.00	2,162.00	1,886.00
1. Scholarships .....	3,150.00	2,751.00	2,393.00
F. Board of Christian			
Social Concerns .....	2,745.00	2,398.00	2,086.00
G. Board of Missions ....	130,362.00	113,867.00	99,545.00
H. Town and Country			
Commission .....	608.00	531.00	436.00
I. TRAFCO (Conference)	360.00	314.00	268.00

J. Historical Society ....	—	—	—
K. Methodist TV Ministry .	900.00	786.00	—
L. Interdenominational			
Co-op Fund .....	6,176.00	5,395.00	5,395.00
M. Council of Churches—			
Delaware .....	5,850.00	5,110.00	5,110.00
N. Council of Churches—			
Maryland .....	5,850.00	5,110.00	5,110.00
O. Higher Education ....	206,550.00	180,415.00	162,423.00(3)
P. Board of Hospitals			
and Homes .....	180.00	157.00	121.00
Q. Conference Homes for			
the Aged .....	69,517.00	60,721.00	58,675.00
R. Commission on			
Enlistments .....	90.00	79.00	69.00
S. Commission on Worship	225.00	196.00	170.00
T. Drayton Methodist			
Center .....	28,800.00	25,156.00	25,064.00
<b>Total Benevolences ..</b>	<b>\$733,178.00</b>	<b>\$640,409.00</b>	<b>\$598,993.24</b>
<b>IV. Debt Retirement and</b>			
Capital Improvements	\$ 30,000.00	\$ 26,203.87	\$ 20,531.02
<b>Grand Total .....</b>	<b>\$1,457,033.00</b>	<b>\$1,360,467.87</b>	<b>\$1,303,202.53</b>

## (1) Ministers' Benefits:

## Receipts

Received on Apportionments .....	\$ 58,000.00
Ministers' Contribution .....	23,198.17
Ministers' Service Charge .....	308.91
Refund of Cash Value—Group Life	939.09
Dividend—Group Life & Medical	
Expense Plan .....	6,185.00
<b>Total Receipts .....</b>	<b>\$ 88,631.17</b>

## Disbursements

Premiums—Medical Expense Plan .	\$ 78,175.26
Premiums—Group Life .....	20,205.67
Refund of Cash Value Group	
Life—Ministers .....	—
Maternity Benefits .....	1,478.25
Clerical Expenses .....	305.28
Office Expenses .....	283.11
Mutual Relief Association .....	500.00
<b>Total Disbursements .....</b>	<b>100,947.57</b>



Balance Transferred to Ministers' Benefits Fund—Reserve ..... \$ (12,316.40)

(2) Contingent Fund:

Project Equality ..... \$ 4,167.00  
 Moving Expenses—District Superintendents ..... 1,338.73  
 Moving Expenses—Retired Ministers and/or Widows ..... 795.80  
 Historical Society ..... 873.00  
 Temporary General Aid Fund ..... 1,901.00  
 Delegates—Jurisdictional Conference ..... 225.56  
 Committee on Interpretation ..... 1,200.00  
 Commission on Worship ..... 350.00  
 Auditing Fees—Peninsula Methodist Homes .... 2,601.85  
 Miscellaneous ..... 2,620.23

Total Disbursed ..... \$ 16,073.17

(3) Higher Education:

	Budget	Disbursed
Wesley College .....	\$126,000.00	\$ 95,735.00
Wesley Foundations ....	30,600.00	23,252.00
Wesley Seminary .....	45,000.00	39,306.00
Western Maryland College	2,250.00	1,965.00
American University ....	2,250.00	1,965.00
Methodist Student Movement .....	450.00	200.00
	<u>\$206,550.00</u>	<u>\$162,423.00</u>

Summary of Cash Receipts and Disbursements For Twelve Months Ended April 30, 1969

Receipts:

Administration and Benevolences ..... \$1,360,467.87  
 Other Benevolences ..... 146,416.37  
 Miscellaneous ..... 40,884.84  
 Total Receipts ..... \$1,547,769.08

Disbursements:

Administration and Benevolences ..... \$1,303,202.53  
 Other Benevolences ..... 146,416.37

Total Disbursements ..... \$1,449,618.90

Increase (Decrease) Operating Reserve ..... \$ 98,150.18

Other Benevolences

For The Twelve Months Ended April 30, 1969

	Received 1968/69	Disbursed 1968/69	Disbursed 1967/68
General Advance Specials .....	\$ 35,261.32	\$ 35,261.32	\$ 31,506.85
Conference Advance Specials ...	11,550.00	11,550.00	10,751.83
One Great Hour of Sharing .....	6,014.31	6,014.31	5,447.84
Fellowship of Suffering and Service .....	7,111.51	7,111.51	7,941.56
Student Day .....	3,258.33	3,258.33	3,488.56
Methodist Youth Fund .....	2,092.51	2,092.51	3,148.61
Race Relations .....	2,416.98	2,416.98	2,827.90
Board of Child Care .....	20,218.67	20,218.67	21,338.32
Homes for the Aged .....	10,416.97	10,416.97	12,377.62
Christian Education Sunday ....	6,468.52	6,468.52	6,172.86
Hospitals .....	391.00	391.00	342.00
TV-Radio Ministry .....	232.00	232.00	330.55
Wilmington Council of Churches	1,050.00	1,050.00	1,400.00
Schools and Higher Education ..	1,936.00	1,936.00	2,789.00
Wilmington District Office .....	5,251.00	5,251.00	4,697.60
Fund for Reconciliation .....	28,284.21	28,284.21	—
MAP .....	3,248.52	3,248.52	—
Miscellaneous .....	1,214.52	1,214.52	718.75
	<u>\$146,416.37</u>	<u>\$146,416.37</u>	<u>\$115,279.85</u>

Status of Indebtedness

As of April 30, 1969

Amount Paid on Indebtedness 1968-69:

Drayton Methodist Center .....  
 Conference Board of Missions ..... \$ 10,000.00  
 Camp PeCoMeth—Mortgage ..... 16,432.00  
 Homes for the Aged .....  
 Total ..... \$ 26,432.00

Outstanding Indebtedness as of April 30, 1969:

Drayton Methodist Center ..... \$ 70,000.00  
 Homes for the Aged ..... 100,000.00  
 Operating Reserve Deficit of Conference ..... 131,415.24  
 Total ..... \$301,415.24

## Statement of Cash Received and Disbursed

## PENSION FUND

	Conference Year 1968-69	Conference Year 1967-68
Balance May 1 . . . . .	\$115,534.21	\$ 93,200.64
<b>Receipts:</b>		
Conference - Pension	\$383,120.00	\$356,460.00
Conference - Special . . . . .	10,000.00	10,000.00
Equalization Fund . . . . .	50,146.67	23,903.00
Other Contributions . . . . .	1,843.00	2,142.00
Mortgage Interest . . . . .	4,954.10	6,281.88
Dividends . . . . .	44,151.58	42,764.27
Bond Interest . . . . .	49,725.48	47,943.73
Int. Ministers		
Delinquencies . . . . .	592.23	314.01
Methodist Book Store	11,865.15	9,635.13
Miscellaneous . . . . .	514.61	1,240.51
<b>TOTAL RECEIPTS</b>	<u>556,912.82</u>	<u>500,684.53</u>
	672,447.03	593,885.17
<b>Disbursements:</b>		
Pensions Paid		
Ministers . . . . .	211,175.00	215,905.00
Widows . . . . .	182,066.75	176,134.00
Supply Ministers . . . . .	53,503.00	51,535.00
Clearing House . . . . .	41,899.00	25,522.00
<b>TOTAL PENSIONS PAID</b>	<u>488,643.75</u>	<u>469,096.00</u>
Mtg. Service &		
Inv. Council . . . . .	2,977.97	3,065.10
Salaries . . . . .	3,000.00	3,000.00
Mileage & Dinners . . . . .	1,411.19	1,408.81
Print., Postage &		
Supplies . . . . .	371.85	553.10
Administration . . . . .	399.91	703.88
Real Estate . . . . .	—	6.52
Miscellaneous . . . . .	695.93	517.55
<b>Total Disbursements</b>	<u>497,500.60</u>	<u>478,350.96</u>
Cash Balance April 30, 1969	\$174,946.43	\$115,534.21

\$15,234.25 of this balance is allocated to necessitous cases.

## Statement of Cash Received and Disbursed

## ENDOWMENT FUND

	Conference Year 1968-69	Conference Year 1967-68
Balance May 1	\$ 4,239.67	\$ 15,962.02
<b>Receipts:</b>		
Mortgage Payments . . . . .	\$ 16,421.61	\$ 20,606.74
Sale Securities . . . . .	402,367.70	411,423.37
Ministers		
Contributions . . . . .	21,478.70	15,918.10
Profit Sale		
Securities . . . . .	63,667.65	25,184.57
Recovery Mortgage . . . . .	149.00	
Legacy . . . . .	1,574.78	
Miscellaneous . . . . .	211.00	529.17
<b>Total Receipts</b>	<u>505,870.44</u>	<u>473,661.95</u>
	510,110.11	489,623.97
<b>Disbursements:</b>		
Securities Purchased	478,459.52	478,402.71
Loss Sale Securities . . . . .	10,542.87	6,334.42
Miscellaneous . . . . .	303.79	647.17
<b>Total Disbursements</b>	<u>489,306.18</u>	<u>485,384.30</u>
Balance May 1, 1969	20,803.93	4,239.67

## Statement of Assets

## ENDOWMENT FUND

	Conference Year 1968-69			Conference Year 1967-68	
	Book Value	Market Value	Percent of Fund	Book Value	Market Value
Cash . . . . .	\$ 20,803.93	\$ 20,803.93	.88	\$ 4,239.67	\$ 4,239.67
Mortgages	76,671.97	76,671.97	3.25	93,093.58	93,093.58
Stocks . . . . .	904,299.96	1,350,326.75	57.24	835,409.19	1,276,980.74
Bonds . . . . .	788,572.12	695,666.70	29.49	781,371.07	711,297.32

Miscellaneous	215,727.69	215,727.69	9.14	215,266.39	215,266.39
Value of Fund	\$2,006,075.67	\$2,359,197.04	100.00	\$1,929,379.90	\$2,300,877.70

## RECONCILEMENT OF FUND

	Conference Year 1968-69	May 1, 1952 to April 30, 1969
Value of Fund at Beginning .....	\$1,929,379.90	\$ 693,325.78
Additions to Fund:		
Ministers		
Contributions ..	\$21,478.70	\$130,231.04
Profit Sale		
Securities .....	63,667.65	234,432.56
Recoveries on		
Mortgages .....	149.00	5,611.15
Delaware		
Conference .....		387,088.67
Legacies .....	1,574.78	633,998.80
Miscellaneous		
Contributions ..	368.51	2,574.36
Total Additions	87,238.64	1,393,936.58
	2,016,618.54	2,087,262.36
Deductions:		
Loss: Sale		
Securities .....	10,542.87	59,963.85
Loss: Mortgages ..		21,222.84
Total Deductions	10,542.87	81,186.69
Value of Fund		
April 30, 1969	\$2,006,075.67	\$2,006,075.67

## (e) OTHER TREASURERS

## CONFERENCE BUSINESS OFFICE

## Operating Expenses

## Fiscal Year 1968/69

Salaries .....	\$21,801.46
Social Security Taxes .....	966.96
Pension .....	603.00
Travel Expense .....	104.98
Telephone .....	757.98
Postage .....	1,917.84
Office Supplies .....	3,045.41
Insurance .....	20.50
Rent .....	1,500.00
Maintenance .....	724.00
Utilities .....	20.79
Janitorial Service and Supplies .....	311.88
Miscellaneous .....	91.42
Sub-Total .....	\$31,866.22
Income from Office Services .....	(7,346.14)
Total .....	\$24,520.08

## BOARD OF CHRISTIAN SOCIAL CONCERNS

## Income and Expense Statement

## Fiscal Year 1968/69

Balance May 1, 1968 .....	\$ 548.72
Receipts:	
Conference Appropriation .....	\$2,086.00
Transferred from Visiting Christian Scholar Fund .....	23.00
Total Receipts .....	\$2,109.00
Disbursements:	
Secretarial Assistance .....	\$ 8.00
Travel .....	1,152.72

Telephone .....	91.61
Office Supplies .....	54.43
Programs .....	541.80
Refunded to Conference Treasury .....	131.16
Miscellaneous .....	98.00
Total Disbursements .....	\$2,077.72
Balance April 30, 1969 .....	\$ 580.00

## BOARD OF EDUCATION

## Income and Expense Statement

Fiscal Year 1968/69

Balance May 1, 1968 .....	\$ 7,176.59
Receipts:	
Conference Appropriation .....	\$32,799.00
Christian Education Sunday .....	6,468.52
Total Receipts .....	\$39,267.52
Disbursements:	
Salaries—Executive .....	\$ 9,500.04
Salaries—Asso. Executive .....	8,000.04
Salaries—Camp Director .....	6,000.00
Salaries—Youth Director .....	900.00
Salaries—Office Secretaries .....	7,527.50
Clerical Help .....	15.20
Social Security .....	591.54
Professional Expenses—Executive .....	1,999.92
Professional Expenses—Asso. Executive .....	1,500.00
Professional Expenses—Youth Director .....	300.00
Telephone .....	1,258.21
Postage .....	400.24
Office Supplies .....	693.78
Printing .....	729.57
Literature .....	649.36
Film-Mailing .....	128.00
Film-New Films .....	164.74
Film Catalogue .....	—
Leadership Training .....	679.35
Board Meetings & Comm. Work .....	476.84
Program—Children's Work .....	883.42

Program—Youth Work .....	126.07
Program—Adult Work .....	170.65
Program—Christian Education Sunday .....	1,173.65
New Equipment .....	115.27
Maintenance .....	266.70
Utilities .....	493.13
Janitorial Service .....	70.50
Miscellaneous .....	219.00
Total Disbursements .....	\$45,032.72
Balance April 30, 1969 .....	\$ 1,411.39

## CAMP PE-CO-METH

## Income and Expense Statement

	For Twelve Months Ended December 31, 1968	For Twelve Months Ended April 30, 1968
Beginning Balance .....	\$ 693.16	\$ 6,622.85
Receipts:		
Camp Offering .....	\$ 42.30	\$ 42.30
Missionary Offering .....	—	—
Camper Fees .....	48,714.80	42,073.30
Week-ends .....	4,354.50	3,884.50
Picnics .....	793.10	788.10
Crafts .....	721.50	721.50
Canteen .....	1,891.00	1,891.00
Donations .....	281.25	256.25
Farm Income .....	3,621.31	3,621.31
Gunning Rights .....	—	—
Miscellaneous .....	2,694.06	2,003.24
Total Receipts .....	\$63,113.82	\$55,281.50
Disbursements:		
Summer Staff .....	\$16,302.00	\$16,156.50
Office Secretary .....	437.80	230.00
Vol. Counselor Expense .....	—	—
Registrar .....	—	—
Maintenance Director .....	1,588.30	1,170.00
Dir. Health & Retirement .....	611.00	564.00
Dir. Travel Expense .....	871.40	271.10

Office Supplies .....	651.84	408.63
Insurance .....	4,781.79	4,288.66
Staff Training .....	14.00	14.00
Program Materials .....	914.91	459.48
Publicity .....	995.60	912.32
Food .....	15,463.18	15,432.46
Recreation .....	269.96	144.94
Camper Refunds .....	797.00	622.00
Medical Supplies .....	238.24	238.24
Crafts .....	420.73	476.96
Canteen .....	1,639.09	1,056.06
Social Security .....	—	52.80
Farm .....	2,318.13	3,322.75
Equipment Purchases .....	606.68	673.46
Equipment Rental:		
Camp Car .....	400.00	400.00
Travel Cars .....	—	—
Boat .....	1,000.00	—
Maintenance .....	6,525.56	6,627.02
Utilities .....	4,595.90	5,382.89
Maint.-Roads & Grounds .....	1,800.00	1,650.00
Contingency and Depreciation .....	218.76	75.19
Miscellaneous .....	333.94	489.09
Total Disbursements .....	\$63,795.81	\$61,118.55
Ending Balance .....	\$ 11.17	\$ 785.80

## CAMP PECOMETH CAMPSITE FUND

## Income and Expense Statement

Fiscal Year 1968/69

Balance May 1, 1968 .....	\$14,882.00
Receipts:	
Miscellaneous .....	\$ —
Total Receipts .....	\$ —
Disbursements:	
General Expenses .....	\$ —
Total Disbursements .....	\$ —
Balance April 30, 1969 .....	\$14,882.00

## PENINSULA CONFERENCE EDUCATION SOCIETY

## Income and Expense Statement

Fiscal Year 1968/69

	Regular	Riddle Fund	
		Domestic	Foreign
Balance May 1, 1968 .....	\$2,002.14	\$1,001.76	\$ 482.11
Receipts:			
Methodist Student Day Offering .....	\$2,443.74		
Miscellaneous—Bonds .....	200.00		
Miscellaneous—O'Neil Estate .....	168.33		
Riddle Estate—Domestic .....	—	\$ 355.92	
Riddle Estate—Foreign .....	—	—	\$ 355.91
Total Receipts .....	\$2,812.07	\$ 355.92	\$ 355.91
Disbursements:			
Scholarships .....	\$3,800.00	\$ —	\$ —
Balance April 30, 1969 .....	\$1,014.21	\$1,357.68	\$ 838.02

## COMMISSION ON ENLISTMENT

## Income and Expense Statement

Fiscal Year 1968/69

Balance May 1, 1968 .....	\$ 0.07
Receipts:	
Conference Appropriation .....	\$ 69.00
Miscellaneous .....	240.09
Total Receipts .....	\$309.09
Disbursements:	
Rev. Arthur Hopkinson .....	\$ 3.50
Drayton Manor .....	75.00
Edward Blevins—Postage .....	5.00
Harold Walton .....	57.55
Office Services .....	13.91
W. Daniel Rich .....	27.68
Cokesbury .....	2.26
Service Center—Board of Missions .....	11.70
Total Disbursements .....	\$196.60
Balance April 30, 1969 .....	\$112.56

**BOARD OF EVANGELISM**  
**Income and Expense Statement**  
**Fiscal Year 1968/69**

Balance May 1, 1968 .....	\$ 225.18
Receipts:	
Conference Appropriation .....	\$1,446.00
Total Receipts .....	\$1,446.00
Disbursements:	
Administration Costs .....	\$ 213.67
Materials .....	26.00
Jurisdictional Conference and National Council on Evangelism .....	195.00
Conference Wide Evangelistic Program .....	756.99
District Secretaries .....	90.00
Conference Secretary Board of Evangelism .....	133.50
National Council Pledge .....	75.00
Total Disbursements .....	\$1,490.16
Balance April 30, 1969 .....	\$ 181.02

**DRAYTON METHODIST CENTER**  
**Income and Expense Statement**  
**Fiscal Year 1968/69**

Balance May 1, 1968 .....	\$ 2,516.87
Receipts:	
Conference Appropriation .....	\$25,064.00
Lamotte .....	3,000.66
Groups—Day .....	2,646.00
Groups—Night .....	16,725.44
Orchard .....	8,708.85
Other .....	356.54
Total Receipts .....	\$56,501.49
Disbursements:	
Director .....	\$ 8,750.00
Secretary .....	2,200.00
Food Manager .....	3,640.00
Maid .....	2,880.62
Cleaner—Part-time .....	284.11

Cook—Part-time .....	1,464.80
Cook Helper—Part-time .....	1,456.30
Waitresses—Part-time .....	1,736.36
Gent .....	6,433.80
Reynolds .....	4,290.00
Paul Eugene McCafferty .....	3,558.00
Pool Guard .....	67.51
FICA .....	1,272.48
Insurance .....	2,780.33
Electric .....	1,394.52
Gas .....	228.15
Heat .....	1,833.13
Telephone .....	822.07
Office and Postage .....	300.97
House Supplies .....	586.71
Cokes .....	216.00
Library .....	4.49
New Inventory .....	25.45
Food .....	3,622.70
Laundry .....	1,116.98
Refunds .....	47.00
Orchard .....	3,298.66
Promotional Fund .....	239.04
Program .....	400.00
Miscellaneous .....	243.00
Maintenance .....	3,951.25
Total Disbursements .....	\$59,144.43
Balance April 30, 1969 .....	\$ ( 126.07)

**HISTORICAL SOCIETY**  
**Income and Expense Statement**  
**Fiscal Year 1968/69**

Balance May 1, 1968 .....	\$ 1,869.02
Receipts:	
Conference Appropriation .....	\$ 873.00
Methodist Historical Society .....	1,833.39
Barratt's Chapel Fund .....	245.80
Contributions—Churches and Individuals .....	842.67
Sale of Materials .....	230.75
Miscellaneous .....	442.96
Total Receipts .....	\$ 4,468.57

Disbursements:	
Insurance .....	\$ 248.00
Telephone .....	103.10
Printing and Supplies .....	36.64
Jurisdictional Conference .....	90.12
Maintenance .....	31.40
Utilities .....	1,139.15
Conference Historical Society .....	56.42
	<hr/>
Total Disbursements .....	\$ 1,704.83
Balance April 30, 1969 .....	\$ 4,632.76

**BOARD OF HOSPITALS AND HOMES**

**Income and Expense Statement**

**Fiscal Year 1968/69**

Balance May 1, 1968 .....	\$ 35.76
Receipts:	
Conference Appropriation .....	\$ 121.00
	<hr/>
Total Receipts .....	\$ 121.00
Disbursements:	
Miscellaneous .....	\$ —
	<hr/>
Total Disbursements .....	\$ —
Balance April 30, 1969 .....	\$ 156.76

**PENINSULA UNITED METHODIST HOMES AND HOSPITALS, INC.**

**AUDIT**

**For Twelve Months Ended April 30, 1969**

COE, LUKENS & BUMPERS  
Certified Public Accountants  
Wilmington, Delaware

Board of Trustees  
Peninsula United Methodist Homes and Hospitals, Inc.  
Methodist Country House  
Wilmington, Delaware

Gentlemen:

In accordance with instructions, we have made an examination of the books and records of Peninsula United Methodist Homes and Hospitals, Inc., Wilmington, Delaware for the year ended April 30, 1969, and present our report containing the following:

Accountants' Opinion

Exhibit "A"—Consolidated Balance Sheet

Schedule A-1—Investments—Annuity Fund

Schedule A-2—Investments—Endowment Fund

Exhibit "B"—Consolidated Statement of Income—Manor and Country House

Exhibit "C"—Statement of Income—Country House

Schedule C-1—Administrative Expenses

Schedule C-2—Dietary Expenses

Schedule C-3—Household and Property Expenses

Schedule C-4—Infirmary Expenses

Exhibit "D"—Statement of Income—Manor House

Schedule D-1—Administrative Expenses

Schedule D-2—Dietary Expenses

Schedule D-3—Household and Property Expenses

Schedule D-4—Infirmary Expenses

Exhibit "E"—Statement of Income—Annuity Fund

Exhibit "F"—Statement of Income—Endowment Fund

Respectfully submitted,

COE, LUKEN & BUMPER

Dated at Wilmington, Delaware  
June 24, 1969

ACCOUNTANTS' OPINION

We have examined the consolidated balance sheet of the Peninsula United Methodist Homes and Hospitals, Inc. as of April 30, 1969 and the related statements of income for the fiscal year then ended. Our examination was made in accordance with generally accepted auditing standards, and accordingly included such tests of the accounting records and such other auditing procedures as we considered necessary in the circumstances.

The accompanying statements present fairly the financial position of the Peninsula United Methodist Homes and Hospitals, Inc. at April 30, 1969 and the result of its operations for the year then ended, in conformity with generally accepted accounting principles on a basis consistent with that of the preceding year.

COE, LUKENS & BUMPERS,  
Certified Public Accountants.

Wilmington, Delaware  
June 24, 1969

PENINSULA UNITED METHODIST HOMES AND HOSPITALS, INC.  
CONSOLIDATED BALANCE SHEET

APRIL 30, 1969

ASSETS

	Consolidated Totals	Country House	Manor House	Annuity Fund	Endowment Fund
<b>Current Assets:</b>					
Cash in Bank and on Hand	\$ 37,330	\$ 14,105	\$ 9,336	\$ 4,001	\$ 9,888
Founders' Fees Receivable	7,500		7,500		
Prepaid Insurance	20,640	16,694	3,946		
Interhouse Receivables		1,778	155,858		
Interest Receivable	5,272			5,272	
Miscellaneous	50,548	12,281	33,557		4,710
Total Current Assets	\$ 121,290	\$ 44,858	\$ 210,197	\$ 9,273	\$ 14,598
Investments (at cost)	\$1,096,272	\$ 51,641	\$ 13,160	\$ 745,699	\$ 285,772
Equity in Towne Houses (Note A)	\$ 87,500	\$ 87,500			
Buildings and Equipment	\$7,660,260	\$4,178,866	\$3,481,394		
Less: Accumulated Depreciation	1,325,393	1,053,840	271,553		
	\$6,334,867	\$3,125,026	\$3,209,841		
<b>Other Assets:</b>					
Founders' Fees Receivable	\$ 1,657	\$ 1,657			
Cash Value—Life Insurance	42,419	42,419			
Cash (Note B)	190,602	190,602		7,294	
Miscellaneous	7,294				
Total Other Assets	\$ 241,972	\$ 234,678	\$ 3,433,198	\$ 7,294	\$ 300,370
Total Assets	\$7,881,901	\$3,543,703	\$3,433,198	\$ 762,266	\$ 300,370



## EXHIBIT "A"

## LIABILITIES

	Consolidated Totals	Country House	Manor House	Annuity Fund	Endowment Fund
<b>Current Liabilities:</b>					
Accounts Payable	\$ 58,268	\$ 20,829	\$ 21,978	\$ 1,461	\$ 14,000
Accrued Expenses	18,793	10,164	8,629		
Interhouse Payables		155,858	1,778		
Employees' Withholdings	6,151	3,471	2,680		
Miscellaneous	1,554	1,554			
Total Current Liabilities	\$ 84,766	\$ 191,876	\$ 35,065	\$ 1,461	\$ 14,000
<b>Long-Term Liabilities:</b>					
Annuity and Life Agreements	\$ 642,882			\$ 642,882	
Mortgage Payable	2,380,000		2,380,000		
Escrow Account	3,573	520	3,053		
Due Town House Complex	34,691	34,691			
Total Long-Term Liabilities	\$3,061,146	\$ 35,211	\$2,383,053	\$ 642,882	
Total Liabilities	\$3,145,912	\$ 227,087	\$2,418,118	\$ 644,343	\$ 14,000
Guest Fees Paid in Advance	113,472	23,275	90,197		
Equity	\$4,622,517	\$3,293,341	\$ 924,883	\$ 117,923	\$ 286,370
Total Liabilities, Deferred Income and Equity	\$7,881,901	\$3,543,703	\$3,433,198	\$ 762,266	\$ 300,370

## EQUITY

## PENINSULA UNITED METHODIST HOMES AND HOSPITALS, INC.

## NOTES TO FINANCIAL STATEMENTS

**Note A** Twenty-four single-family dwellings were built and placed for sale at \$12,500, during the year ended April 30, 1968. At balance sheet date seventeen houses were sold.

**Note B** This cash held in a savings account, includes advance fees paid by guest, monies held for guests and 34,691 held for the proposed Town House Complex.

**General** Medicare reimbursements are recorded when received, therefore, the accounts receivable do not reflect any monies due from this source.

## SCHEDULE A-1

## PENINSULA UNITED METHODIST HOMES AND HOSPITALS, INC.

## COUNTRY HOUSE

## INVESTMENTS—ANNUITY FUND

APRIL 30, 1969

Shares or Face Value	Security	Cost	Market Value
200	Aluminum Co. of America	\$ 16,970	\$ 16,800
218	Allegheny Ludlum Steel	13,080	11,418
100	American Can Co.	4,303	5,700
104	American Cyanamid	3,396	3,341
420	American Telephone & Telegraph Co.	20,842	23,678
10	Appalachian Power 4½ % Pfd.	987	680
3	Appalachian Power 4.50 % Pfd.	294	204
100	Armstrong Cork	6,771	7,900
624	Baltimore Gas & Electric	18,876	21,840
49	Bank of Delaware	1,788	1,911
200	Caterpillar Tractor	8,656	10,425
158	Consumers Power	8,062	6,577
100	Delmarva Power & Light Co.	2,425	2,313
180	Units Representing 180 shares Dresser Industries and 90 shares Transnational Ventures, Ltd.	2,227	6,593
23	E. I. duPont de Nemours	5,040	3,375
200	Florida Power Corp.	9,334	9,650
100	Ford Motor Co.	5,550	5,200
505	General Motors	42,616	41,221
691	General Telephone and Electronics	26,794	26,604
50	International Business Machines	6,701	16,400
300	Kraft Co.	12,562	14,213
200	Middle South Utilities	4,685	4,800
100	Minnesota Mining & Manufacturing	8,623	10,425

Shares or Face Value	Security	Cost	Market Value
280	Mobil Oil Corp. ....	17,535	18,375
100	Norfolk & Western Railway .....	11,600	9,975
56	North American Rockwell .....	2,368	2,051
100	Owens-Corning Fiberglass .....	6,896	9,188
380	J. C. Penney Co. ....	10,344	20,520
200	Pepsico, Inc. ....	10,475	10,200
180	Procter & Gamble .....	13,051	15,818
200	Public Service Electric & Gas .....	7,458	6,750
200	Scott Paper .....	7,852	6,625
410	Standard Oil, N. J. ....	28,277	33,210
191	Texaco, Inc. ....	15,027	16,211
225	Texas Gas Transmission .....	9,591	7,228
200	Upjohn Co. ....	10,263	10,225
140	Wilmington Trust Co. ....	5,670	7,490

\$386,989 \$425,134

\$15,000	Aluminum Co. of America, 6%—9/15/92 ..	14,877	13,650
20,000	Anaconda Co., 6 5/8 %—11/15/93 .....	19,900	19,100
10,000	C.I.T. Financial Corp., 4 5/8 %—5/1/89 ....	9,938	6,900
10,000	Columbia Gas System, Inc., 4 5/8 %—10/1/89	10,000	7,400
10,000	Family Finance Corp., 4 3/4 %—5/15/90 ....	9,892	6,975
15,000	General American Transportation Corp., 6.95% Equipment Trust Certificate, Series "65", due 1/15/89 .....	15,372	13,463
10,000	Household Finance, 4 1/2 %—7/1/91 .....	9,915	7,000
6,000	Long Island Lighting, 5 1/4 %—3/1/96 ....	6,020	4,733
30,000	Ohio Power, 5 1/8 %—1/1/96 .....	26,697	22,938
10,000	Pacific Telephone & Telegraph, 6 1/2 %— 7/1/2003 .....	10,068	9,750
10,000	Panhandle Eastern Pipelines, 5 3/4 %—2/1/87	10,103	8,550
10,000	Pennsylvania Power & Light, 5 5/8 %—6/1/96	10,138	8,338
10,000	Public Service Electric & Gas, 5 3/4 %— 6/1/91 .....	10,136	8,500
10,000	Southern California Edison, 4 1/2 %—2/15/90	10,076	2,500
10,000	Southern Pacific Railway, 5 1/4 %—10/1/83	8,574	8,200
10,000	Southern Union Gas, 2 7/8 %—2/15/75 ....	9,234	7,800
15,000	Standard Oil of N. J., 6%—11/1/97 .....	15,000	13,950
20,000	TRW, Inc., 5 1/2 %—4/1/92 .....	17,847	16,000
10,000	Trailer Train Co., 4 3/8 %—12/1/79 .....	9,774	7,150
1,000	U. S. Steel Corp., 4 1/2 %—4/15/86 .....	1,000	771
10,000	Weyerhaeuser Co., 5.20%—5/1/91 .....	9,859	8,213
15,000	U. S. Treasury Bills, 5/31/69 .....	14,941	14,063
15,000	U. S. Treasury Bills, 12/31/69 .....	14,412	14,109
5,000	U. S. Treasury Bonds, 4%—2/15/70 .....	4,965	4,908
10,500	U. S. Treasury Bonds, 3 7/8 %—11/15/71 ..	10,376	9,875

Shares or Face Value	Security	Cost	Market Value
8,000	U. S. Treasury Bonds, 4 1/4 %—8/15/92-87	7,495	6,256
500	U. S. Treasury Bonds, 3 1/2 %—2/15/90 ....	454	356
5,000	U. S. Treasury Bonds, 4 1/4 %—5/15/85-75 ..	4,344	4,062
16,000	U. S. Treasury Notes, 6%—5/15/75 .....	16,299	15,712
5,000	U. S. Treasury Notes, 5 1/4 %—5/15/71 ....	5,004	4,925
11,000	Associates Investments Note, 7.020476% 5/23/69 .....	11,000	10,945
25,000	Montgomery Ward Credit Corp., 7.02048%— 5/23/69 .....	25,000	24,875
		\$745,699	\$737,101

## SCHEDULE A-2

## PENINSULA UNITED METHODIST HOMES AND HOSPITALS, INC.

## COUNTRY HOUSE

## INVESTMENTS—ENDOWMENT FUND

APRIL 30, 1969

Shares or Face Value	Cost	Market Value
14,000	Associates Investment, due 5/23/69 .....	\$ 14,000 \$ 13,930
10,000	Eaton, Yale & Towne Deb. 5 1/2 % due 3/15/92	10,075 8,000
20,000	General American Transportation 6.95% due 1/15/89 .....	20,500 17,950
10,000	Gen'l Tele. Co. of Calif. 6% due 10/1/96 ...	10,000 8,625
5,000	Missouri Pacific R.R. 6 1/2 % due 5/15/83 ....	4,953 5,025
10,000	No. Pacific R.R. 5% due 3/3/81 .....	10,053 8,900
10,000	Public Service Elec. & Gas 5 3/4 % due 6/1/91	10,075 8,500
10,000	Public Service Elec. & Gas 7 1/4 % due 12/1/93	10,200 10,175
5,000	Public Service of New Hampshire 6 1/8 % due 10/1/96 .....	5,125 4,388
10,000	Standard Oil Co. of N.J. 6 1/2 % due 7/15/98	10,000 9,800
2,000	U. S. Treasury Bonds 4% due 2/15/70 ....	1,948 1,963
14,000	U. S. Treasury Bonds 4 1/4 % due 8/15/92 ..	13,095 10,948
10,000	Whirlpool Corp. 5 3/4 % due 11/1/86 .....	10,075 8,300
460 shs.	American Tel. & Tel. ....	24,495 25,933
72	Avon Products .....	5,382 10,656
300	Carrier Corp. ....	15,295 12,150
40	Corning Glass Works .....	12,169 11,790
57	Bank of Delaware .....	2,574 2,223
65	E. I. duPont de Nemours & Co. ....	10,839 9,539

Shares or Face Value	Cost	Market Value
100 Florida Power Corp. ....	4,881	4,825
50 Ford Motor Co. ....	2,750	2,600
252 General Motors Corp. ....	20,361	20,570
30 I. B. M. Corp. ....	5,017	9,840
200 Lane Bryant, Inc. ....	5,050	6,525
110 Merck & Co., Inc. ....	9,744	9,873
200 Middle South Utilities Co. ....	4,710	4,800
100 National Cash Register Co. ....	11,563	12,875
100 Scott Paper Co. ....	2,971	3,313
200 Sears, Roebuck & Co. ....	12,077	14,600
100 Southern Railway Co. ....	5,795	5,488
	<hr/>	<hr/>
	\$285,772	\$284,104

## EXHIBIT "B"

## PENINSULA UNITED METHODIST HOMES AND HOSPITALS, INC.

## COUNTRY HOUSE AND MANOR HOUSE

## CONSOLIDATED STATEMENT OF INCOME

FOR THE FISCAL YEARS ENDED APRIL 30, 1969 AND 1968

	Fiscal Year Ended April 30,		Increase (Decrease)
	1969	1968	
<b>Operating Income:</b>			
Monthly Guest Fees .....	\$ 918,774	\$ 709,501	\$ 209,273
Dining Room Receipts .....	8,313	8,572	( 259)
Medicare and Blue Cross Reimbursement .....	129,394	27,429	101,965
Physiotherapy Fees .....	32,046	18,259	13,787
Drug Reimbursements .....	28,450	21,157	7,293
Other Reimbursements .....	73,395	48,036	25,359
Terminated GALI Agreement .	20,000	—	20,000
	<hr/>	<hr/>	<hr/>
	\$1,210,372	\$ 832,954	\$ 377,418
<b>Operating Expenses:</b>			
Administrative .....	\$ 195,899	\$ 189,651	\$ 6,248
Dietary .....	491,792	463,596	28,196
Household and Property .....	524,319	521,280	3,039
Infirmary .....	401,337	295,428	105,909
	<hr/>	<hr/>	<hr/>
	\$1,613,347	\$1,469,955	\$ 143,392
Excess of Operating Expenses over Income .....	\$ 402,975	\$ 637,001	\$( 234,026)

	Fiscal Year Ended April 30,		Increase (Decrease)
	1969	1968	
<b>Other Income:</b>			
Founders' Fees and General Contributions .....	\$ 810,411	\$ 657,355	\$ 153,056
Conference Benevolences ....	66,292	122,807	( 56,515)
Mothers' Day Offerings .....	15,254	17,468	( 2,214)
Interest and Dividends .....	9,421	8,188	1,233
Miscellaneous .....	22,029	23,857	( 1,828)
	<hr/>	<hr/>	<hr/>
	\$ 923,407	\$ 829,675	\$ 93,732
	<hr/>	<hr/>	<hr/>
	\$ 520,432	\$ 192,674	\$ 327,758
<b>Other Expenses:</b>			
Interest on Mortgages .....	\$ 131,683	\$ 140,515	\$( 8,832)
Comissions and Taxes on Securities .....	498	709	( 211)
Fund Raising Expenses .....	1,878	3,580	( 1,702)
Miscellaneous .....	10,381	10,348	33
	<hr/>	<hr/>	<hr/>
	\$ 144,440	\$ 155,152	\$( 10,712)
	<hr/>	<hr/>	<hr/>
Excess of Income over Expenses ..	\$ 375,992	\$ 37,522	\$ 338,470

## EXHIBIT "C"

## PENINSULA UNITED METHODIST HOMES AND HOSPITALS, INC.

## COUNTRY HOUSE

## STATEMENT OF INCOME

FOR THE FISCAL YEARS ENDED APRIL 30, 1969 AND 1968

	Fiscal Year Ended April 30,		Increase (Decrease)
	1969	1968	
<b>Operating Income:</b>			
Monthly Guest Fees .....	\$480,396	\$449,154	\$ 31,242
Dining Room Receipts .....	5,368	5,380	( 12)
Medicare and Blue Cross Reimbursement .....	24,711	11,754	12,957
Physiotherapy Fees .....	8,533	7,964	569
Drug Reimbursements .....	17,833	14,262	3,571
Other Reimbursement .....	65,044	45,060	19,984
Terminated GALI Agreements ....	20,000	—	20,000
	<hr/>	<hr/>	<hr/>
	\$621,885	\$533,574	\$ 88,311

	Fiscal Year Ended		Increase (Decrease)
	1969	1968	
<b>Operating Expenses:</b>			
Administrative . . . . (Schedule C-1)	\$119,128	\$115,279	\$ 3,849
Dietary . . . . . (Schedule C-2)	271,636	277,231	( 5,595)
Household and Property . . . . . (Schedule C-3)	295,428	312,524	(17,096)
Infirmary . . . . . (Schedule C-4)	219,397	188,087	31,310
	<u>\$905,589</u>	<u>\$893,121</u>	<u>\$ 12,468</u>
Excess of Operating Expenses over Income . . . . .	\$283,704	\$359,547	\$(75,843)
<b>Other Income:</b>			
Founders' Fees and General Contributions . . . . .	\$268,705	\$221,442	\$ 47,263
Conference Benevolences . . . . .	33,146	45,307	(12,161)
Mothers' Day Offerings . . . . .	14,031	17,261	( 3,230)
Interest and Dividends . . . . .	8,195	3,523	4,672
Miscellaneous . . . . .	14,602	21,573	( 6,971)
	<u>\$338,679</u>	<u>\$309,106</u>	<u>\$ 29,573</u>
	<u>\$ 54,975</u>	<u>\$(50,441)</u>	<u>\$105,416</u>
<b>Other Expenses:</b>			
Interest on Mortgages . . . . .	\$ 293	\$ 1,307	\$( 1,014)
Commissions and Taxes on Securities	139	472	( 333)
Fund Raising Expenses . . . . .	1,243	1,434	( 191)
Miscellaneous . . . . .	6,405	8,674	( 2,269)
	<u>\$ 8,080</u>	<u>\$ 11,887</u>	<u>\$( 3,807)</u>
Excess of Income over Expenses . . . . .	\$ 46,895	\$(62,328)	\$109,223

## EXHIBIT C-1

## PENINSULA UNITED METHODIST HOMES AND HOSPITALS, INC.

## COUNTRY HOUSE

## ADMINISTRATIVE EXPENSES

## FOR THE FISCAL YEARS ENDED APRIL 30, 1969 AND 1968

	Fiscal Year Ended		Increased (Decreased)
	1969	1968	
Office Salaries . . . . .	\$ 53,461	\$ 57,782	\$( 4,321)
Insurance . . . . .	7,536	8,875	( 1,339)

	Fiscal Year Ended		Increase (Decrease)
	1969	1968	
Payroll Taxes . . . . .	3,487	3,440	47
Professional . . . . .	2,980	2,400	580
Stationery and Printing . . . . .	5,017	5,412	( 395)
Telephone (net of Income) . . . . .	9,193	9,813	( 620)
Travel and Entertainment . . . . .	2,462	4,608	( 2,146)
Utilities (Residences) . . . . .	3,523	1,751	1,772
Miscellaneous . . . . .	1,698	423	1,275
Dues and Subscriptions . . . . .	946	958	( 12)
Pension Expense . . . . .	12,000	7,400	4,600
Life Insurance . . . . .	—	255	( 255)
Depreciation . . . . .	12,429	7,983	4,446
Employees' Insurance . . . . .	4,396	4,179	217
	<u>\$119,128</u>	<u>\$115,279</u>	<u>\$ 3,849</u>

## SCHEDULE C-2

## PENINSULA UNITED METHODIST HOMES AND HOSPITALS, INC.

## COUNTRY HOUSE

## DIETARY EXPENSES

## FOR THE FISCAL YEARS ENDED APRIL 30, 1969 AND 1968

	Fiscal Year Ended		Increase (Decrease)
	1969	1968	
Salaries and Wages—Dieticians . . . . .	\$ 27,406	\$ 28,011	\$( 605)
—Kitchen and Dining Room . . . . .	94,223	100,315	( 6,092)
Food—Meat, Eggs, etc. . . . .	43,494	49,386	( 5,892)
—Vegetables . . . . .	10,774	10,508	266
—Bread . . . . .	7,339	5,953	1,386
—Milk and Beverages . . . . .	8,989	9,167	( 178)
—Groceries . . . . .	30,553	25,316	5,237
—Miscellaneous . . . . .	—	151	( 151)
Dishes, Glasses and Silverware . . . . .	4,134	4,786	( 652)
Payroll Taxes . . . . .	6,392	6,307	85
Management Fees . . . . .	9,180	8,798	382
Depreciation . . . . .	19,401	15,968	3,433
Miscellaneous Supplies and Expense . . . . .	9,751	12,565	( 2,814)
	<u>\$271,636</u>	<u>\$277,231</u>	<u>\$( 5,595)</u>

## SCHEDULE C-3

## PENINSULA UNITED METHODIST HOMES AND HOSPITALS, INC.

## COUNTRY HOUSE

## HOUSEHOLD AND PROPERTY EXPENSES

FOR THE FISCAL YEARS ENDED APRIL 30, 1969 AND 1968

	Fiscal Year Ended		Increase (Decrease)
	April 30,		
	1969	1968	
Gas and Oil .....	\$ 1,058	\$ 932	\$ 126
Heat, Light and Power .....	38,605	39,058	( 453)
Laundry and Cleaning .....	15,234	18,134	( 2,900)
Depreciation .....	89,448	114,169	(24,721)
Housekeeping Wages .....	99,670	94,356	5,314
Housekeeping Supplies .....	18,565	14,081	4,484
Motor Service Wages and Expense .....	4,725	4,164	561
Trash Removal .....	1,130	857	273
Management Fee .....	2,820	2,703	117
Repairs .....	12,099	10,184	1,915
Extermination .....	364	335	29
Payroll Taxes .....	4,842	4,778	64
Linen Replacement .....	2,102	1,699	403
Miscellaneous .....	2,446	4,049	( 1,603)
Maintenance Contracts .....	2,320	3,025	( 705)
	<u>\$295,428</u>	<u>\$312,524</u>	<u>\$(17,096)</u>

## SCHEDULE C-4

## PENINSULA UNITED METHODIST HOMES AND HOSPITALS, INC.

## COUNTRY HOUSE

## INFIRMARY EXPENSES

FOR THE FISCAL YEARS ENDED APRIL 30, 1969 AND 1968

	Fiscal Year Ended		Increased (Decreased)
	April 30,		
	1969	1968	
Physicians' Salaries .....	\$ 11,800	\$ 11,825	\$( 25)
Nurses' Salaries .....	141,663	120,706	20,957
Other Salaries .....	16,929	12,836	4,093
Payroll Taxes .....	4,650	4,587	63
Drugs and Pharmaceuticals .....	15,398	13,632	1,766
Depreciation .....	19,418	16,055	3,363
Miscellaneous Supplies and Expense .....	9,539	8,446	1,093
	<u>\$219,397</u>	<u>\$188,087</u>	<u>\$ 31,310</u>

## EXHIBIT "D"

PENINSULA UNITED METHODIST HOMES AND HOSPITALS, INC.  
MANOR HOUSE

## STATEMENT OF INCOME

FOR THE FISCAL YEARS ENDED APRIL 30, 1969 AND 1968

	Fiscal Year Ended		Increase (Decrease)
	April 30,		
	1969	1968	
<b>Operating Income:</b>			
Monthly Guest Fees .....	\$438,378	\$260,347	\$178,031
Dining Room Receipts .....	2,945	3,192	( 247)
Medicare and Blue Cross Reimbursements .....	104,683	15,675	89,008
Drugs Sold .....	23,513	10,295	13,218
Physiotherapy Fees .....	10,617	6,895	3,722
Other Reimbursements .....	8,351	2,976	5,375
	<u>\$588,487</u>	<u>\$299,380</u>	<u>\$289,107</u>
<b>Operating Expenses:</b>			
Administration .....	(Schedule D-1) \$ 76,771	\$ 74,372	\$ 2,399
Dietary .....	(Schedule D-2) 220,156	186,365	33,791
Household and Property .....	(Schedule D-3) 228,891	208,756	20,135
Infirmary .....	(Schedule D-4) 181,940	107,341	74,599
	<u>\$707,758</u>	<u>\$576,834</u>	<u>\$130,924</u>
Excess of Operating Expense over Income .....	\$119,271	\$277,454	\$(158,183)
<b>Other Income:</b>			
Founders' Fees and General Contributions .....	\$541,706	\$435,913	\$105,793
Conference Benevolence .....	33,146	77,500	( 44,354)
Mothers' Day Offering .....	1,223	207	1,016
Interest and Dividends .....	1,226	4,665	( 3,439)
Miscellaneous .....	7,427	2,284	5,143
	<u>\$584,728</u>	<u>\$520,569</u>	<u>\$ 64,159</u>
	<u>\$465,457</u>	<u>\$243,115</u>	<u>\$222,342</u>
<b>Other Expenses:</b>			
Interest on Mortgage .....	\$131,390	\$139,208	\$( 7,818)
Commissions and Taxes on Securities .....	359	237	122
Fund Raising .....	635	2,146	( 1,511)
Miscellaneous .....	3,976	1,674	2,302
	<u>\$136,360</u>	<u>\$143,265</u>	<u>\$( 6,905)</u>
Excess of Income over Expenses .....	\$329,097	\$ 99,850	\$ 229,247

SCHEDULE D-1  
PENINSULA UNITED METHODIST HOMES AND HOSPITALS, INC.  
MANOR HOUSE  
ADMINISTRATIVE EXPENSES  
FOR THE FISCAL YEARS ENDED APRIL 30, 1969 AND 1968

	Fiscal Year Ended		Increase (Decrease)
	April 30,		
	1969	1968	
Pension Expense .....	\$ 2,600	\$ 400	\$ 2,200
Office Salaries .....	38,109	39,907	( 1,798)
Insurance .....	6,443	6,696	( 253)
Payroll Taxes .....	3,389	2,673	716
Professional .....	1,530	44	1,486
Stationery and Printing .....	1,421	1,578	( 157)
Telephone .....	11,350	11,477	( 127)
Travel and Entertainment .....	2,627	2,219	408
Utilities—Residence .....	1,183	1,056	127
Employee Insurance .....	2,059	1,416	643
Depreciation .....	5,594	6,356	( 762)
Miscellaneous .....	76	262	( 186)
Dues and Subscriptions .....	390	288	102
	<u>\$ 76,771</u>	<u>\$ 74,372</u>	<u>\$ 2,399</u>

SCHEDULE D-2  
PENINSULA UNITED METHODIST HOMES AND HOSPITALS, INC.  
MANOR HOUSE  
DIETARY EXPENSES

FOR THE FISCAL YEARS ENDED APRIL 30, 1969 AND 1968

	Fiscal Year Ended		Increase (Decrease)
	April 30,		
	1969	1968	
Salaries—Supervisors .....	\$ 24,245	\$ 22,303	\$ 1,942
Salaries—Other .....	74,350	70,544	3,806
Dishes, Glasses and Silverware .....	1,515	519	996
Management Fees .....	10,000	10,000	—
Depreciation .....	11,188	12,712	( 1,524)
Payroll Taxes .....	5,305	4,184	1,121
Miscellaneous Supplies .....	6,588	4,802	1,786
Food—Meat, etc. ....	34,730	27,527	7,203
—Milk and Other Beverages .....	6,520	5,811	709
—Vegetables and Fruit .....	6,583	3,440	3,143
—Bread .....	5,633	3,938	1,695
—Groceries .....	33,499	20,585	12,914
	<u>\$220,156</u>	<u>\$186,365</u>	<u>\$ 33,791</u>

SCHEDULE D-3  
PENINSULA UNITED METHODIST HOMES AND HOSPITALS, INC.  
MANOR HOUSE  
HOUSEHOLD AND PROPERTY EXPENSES

FOR THE FISCAL YEARS ENDED APRIL 30, 1969 AND 1968

	Fiscal Year Ended		Increase (Decrease)
	April 30,		
	1969	1968	
Gas and Oil .....	\$ 1,087	\$ 244	\$ 843
Heat, Light and Power .....	45,592	42,485	3,107
Laundry and Cleaning .....	11,791	8,402	3,389
Housekeeping Wages .....	58,343	45,406	12,937
Supplies .....	10,846	6,692	4,154
Motor Service .....	341	153	188
Trash Removal .....	650	550	100
Management Fees .....	5,000	5,000	—
Repairs and Maintenance .....	1,881	126	1,755
Extermination .....	267	246	21
Maintenance Contracts .....	3,655	148	3,507
Depreciation .....	83,912	95,340	(11,428)
Payroll Taxes .....	3,684	2,905	779
Miscellaneous .....	1,842	1,059	783
	<u>\$228,891</u>	<u>\$208,756</u>	<u>\$ 20,135</u>

SCHEDULE D-4  
PENINSULA UNITED METHODIST HOMES AND HOSPITALS, INC.  
MANOR HOUSE  
INFIRMARY EXPENSES

FOR THE FISCAL YEARS ENDED APRIL 30, 1969 AND 1968

	Fiscal Year Ended		Increase (Decrease)
	April 30,		
	1969	1968	
Physicians' Salaries .....	\$ 3,000	\$ 3,285	\$ ( 285)
Nurses' Salaries .....	117,160	65,066	52,094
Other Salaries .....	11,805	3,846	7,959
Drugs and Pharmaceuticals .....	26,159	13,778	12,381
Miscellaneous .....	10,270	6,794	3,476
Depreciation .....	11,188	12,712	( 1,524)
Payroll Taxes .....	2,358	1,860	498
	<u>\$181,940</u>	<u>\$107,341</u>	<u>\$ 74,599</u>

## EXHIBIT "E"

## PENINSULA UNITED METHODIST HOMES AND HOSPITALS, INC.

## COUNTRY HOUSE

STATEMENT OF INCOME—GIFT ANNUITY AND LIFE INCOME FUND  
FOR THE FISCAL YEARS ENDED APRIL 30, 1969 AND 1968

	Fiscal Year Ended		Increase (Decrease)
	1969	1968	
<b>Income:</b>			
Interest—Bank Deposits .....	\$ 50	\$ 49	\$ 1
—U. S. Bonds and Treasury Bills .....	3,178	2,071	1,107
—Corporate Bonds and Other Obligations .....	11,954	8,097	3,857
Dividends—Preferred Stocks .....	99	59	40
—Common Stocks .....	14,274	9,108	5,166
Total Income .....	\$ 29,555	\$ 19,384	\$ 10,171
<b>Expenses:</b>			
Commissions .....	\$ 2,200	\$ 760	\$ 1,440
Promotion .....	97	961	( 864)
Custodian's Fees .....	635	450	185
Miscellaneous .....	15	349	( 334)
Total Expenses .....	\$ 2,947	\$ 2,520	\$ 427
	\$ 26,608	\$ 16,864	\$ 9,744
<b>Other Income:</b>			
Gain on Sale of Securities .....	\$ 710	\$ 110	\$ 600
Termination of Annuities .....	32,862	953	31,909
	\$ 33,572	\$ 1,063	\$ 32,509
	\$ 60,180	\$ 17,927	\$ 42,253
<b>Other Expenses:</b>			
Transfer to General Fund .....	\$ 20,000	\$ —	\$ 20,000
Payments to Gift Annuitants .....	35,768	21,788	13,980
Payments to Life Agreement .....	3,194	2,473	721
	\$ 58,962	\$ 24,261	\$ 34,701
Fund Income .....	\$ 1,218	\$( 6,334)	\$ 7,552
Balance—May 1, 1968 .....			\$ 87,867

## Add:

Increase in General Reserve .....	\$ 20,000	
Take-Downs .....	8,838	
Fund Income .....	1,218	30,056
Fund Balance—April 30, 1969 .....		\$117,923

## EXHIBIT "F"

## PENINSULA UNITED METHODIST HOMES AND HOSPITALS, INC.

## COUNTRY HOUSE

STATEMENT OF INCOME—ENDOWMENT FUND  
FOR THE FISCAL YEARS ENDED APRIL 30, 1969 AND 1968

	Fiscal Year Ended		Increase (Decrease)
	1969	1968	
<b>Income:</b>			
Interest—U. S. Treasury Bonds ....	\$ 674	\$ 757	\$( 83)
—Savings Accounts .....	11	23	( 12)
—Corporate Bonds .....	3,853	2,987	866
—Commercial Paper .....	327	125	202
—Dividends .....	4,622	4,189	433
Gain on Sale of Securities .....	76	184	( 108)
Total Income .....	\$ 9,563	\$ 8,265	\$ 1,298
<b>Expenses:</b>			
Custodians' Fees .....	\$ 237	\$ 201	\$ 36
Miscellaneous .....	2	5	( 3)
Total Expenses .....	\$ 239	\$ 206	\$ 33
Net Income .....	\$ 9,324	\$ 8,059	\$ 1,265

## EQUITY

Balance—May 1, 1968 .....		\$193,813
<b>Add:</b>		
Additions to Principal .....	\$ 93,233	
Net Income for Current Year .....	9,324	102,557
		\$296,370
<b>Less:</b>		
Payments to Country House .....		10,000
Balance—April 30, 1969 .....		\$286,370

## BOARD OF THE LAITY

## Income and Expense Statement

Fiscal Year 1968/69

Balance May 1, 1968 ..... \$ 603.21

**Receipts:**

Conference Appropriation ..... \$2,378.00  
 Credit Balance—Special Project ..... 223.00

Total Receipts ..... \$2,601.00

**Disbursements:**

Lay Leader—Chestertown ..... \$ 18.65  
 Lay Leader—Dover ..... 222.77  
 Lay Leader—Easton ..... 172.55  
 Lay Leader—Salisbury ..... 136.67  
 Lay Leader—Wilmington ..... 157.25  
 Conference Director Methodist Men ..... 56.65  
 Conference Director Lay Speaking ..... 122.80  
 Conference Lay Leader ..... 837.75  
 Conference—Purdue ..... 487.50  
 Refunded to Conference Treasury ..... 388.62  
 Miscellaneous ..... 103.00

Total Disbursements ..... \$2,704.21

Balance April 30, 1969 ..... \$ 500.00

**Special Project—Laymen's Retreat****Receipts:**

Registration Fees ..... \$1,275.00  
 Offering ..... 148.00

Total Receipts ..... \$1,423.00

**Disbursements:**

George Nippel ..... \$ 50.00  
 Dr. Fred Mason ..... 100.00

Camp PeCoMeth—Board and Lodging ..... 1,050.00

Total Disbursements ..... \$1,200.00

Balance ..... \$ 223.00

## BOARD OF THE MINISTRY

## Income and Expense Statement

Fiscal Year 1968/69

Balance May 1, 1968 ..... \$ 494.94

**Receipts:**

Conference Appropriation ..... \$1,886.00  
 Miscellaneous ..... 368.17  
 Total Receipts ..... \$2,254.17

**Disbursements:**

Administrative Expense ..... \$ 533.51  
 Travel—Candidates ..... 461.59  
 Supply Pastors School ..... 480.00  
 Continuing Education ..... 200.00  
 Conference Banquet ..... 300.00  
 Honorarium—Clerical Help ..... 50.00  
 Honorarium—Registrar ..... 250.00  
 Honorarium—Asst. Registrar ..... 125.00  
 Recruitment ..... 28.00  
 Total Disbursements ..... \$2,428.10

Balance April 30, 1969 ..... \$ 321.01

## BOARD OF THE MINISTRY

## SCHOLARSHIP FUND

## Income and Expense Statement

Fiscal Year 1968/69

Balance May 1, 1968 ..... \$ 630.39

**Receipts:**

Conference Appropriation ..... \$2,393.00  
 Miscellaneous ..... 25.39

Total Receipts ..... \$2,418.39

**Disbursements:**

Gary O. Parker ..... \$ 380.00  
 Stephen L. White ..... 500.00  
 Robert Wall ..... 400.00  
 Haswell Young ..... 400.00  
 Robert Simms ..... 400.00  
 Joseph Bostick ..... 400.00  
 Robert Simms ..... ( 400.00)



Refund to Conference Treasury .....	\$ 268.78
Total Disbursements .....	\$2,348.78
Balance April 30, 1969 .....	\$ 700.00

**MINISTERS' BENEFITS FUND****Income and Expense Statement****Fiscal Year 1968/69**

Balance May 1, 1968 .....	\$ 24,341.47
<b>Receipts:</b>	
Conference Appropriation .....	\$ 58,000.00
Ministers' Contribution .....	\$23,198.17
Ministers' Service Charge .....	308.91
Refund of Cash Value—Group Life .....	939.09
Dividend—Group Life and Medical Expense Plan .....	6,185.00
Total Receipts .....	\$ 88,631.17
<b>Disbursements:</b>	
Premiums—Medical Expense Plan .....	\$ 78,175.26
Premiums—Group Life .....	20,205.67
Maternity Benefits .....	1,478.25
Clerical Expenses .....	305.28
Office Expenses .....	283.11
Mutual Relief Association .....	500.00
Total Disbursements .....	\$100,947.57
Balance April 30, 1969 .....	\$ 12,025.07

**BOARD OF MISSIONS****Income and Expense Statement****Fiscal Year 1968/69**

Balance May 1, 1968 .....	\$ 2,606.39
<b>Receipts:</b>	
Conference Appropriation .....	\$ 99,545.00
Miscellaneous .....	871.68
Total Receipts .....	\$100,416.68
<b>Disbursements:</b>	
Administration Expense .....	\$ 335.38

Cultivation Fund .....	3,500.00
Migrant Work .....	1,500.00
Chaplaincies—Maryland State .....	1,500.00

**Mission Aids:**

Salisbury—Christ—Salary .....	5,250.00
Salisbury—Christ—Travel .....	500.04
Dorchester County .....	1,100.00
St. Matthews Seashore Ministry .....	800.00
Summer Work at Camps, Parks, Del. ....	1,000.00
Wilmington District .....	37,570.00

**Church Extension:**

Camden .....	2,500.00
Coleman Memorial .....	630.00
Elkton Port Deposit .....	—
Hockessin .....	5,000.00
Pike Creek Parsonage—Skyline .....	10,000.00
Powellville .....	1,250.00
Preston Circuit .....	3,000.00
Grants and Rent—St. Matthews By-the-Sea .....	2,700.00
Wesley Temple .....	5,000.00
Wyoming .....	1,000.00
Centreville .....	5,000.00
Ocean City .....	7,500.00
Interest—Pike Creek .....	551.36
Interest—St. Matthews By-the-Sea .....	616.50
Parsonage Aid .....	3,650.00
Emergencies .....	454.86
Miscellaneous .....	1,095.29

Total Disbursements .....	\$103,003.43
Balance April 30, 1969 .....	\$ 19.64

**MUTUAL RELIEF ASSOCIATION****Income and Expense Statement****Fiscal Year 1968/69**

Balance May 1, 1968 .....	\$ 605.61
<b>Receipts:</b>	
Conference Appropriation .....	\$ —
General Receipts—Assessments .....	207.00
Miscellaneous .....	500.00
Total Receipts .....	\$ 707.00

**Disbursements:**

Office Supplies and Expenses ..... \$ 39.56

**Claims:**

Mrs. Thomas C. Jones  
(Deceased—Thomas C. Jones) ..... 300.00  
Mrs. Christian Rust  
(Deceased—Mrs. Elma Lohoff) ..... 300.00  
Mrs. Marion G. Lambden  
(Deceased—Mrs. John T. Graham) ..... 300.00  
Lucille Holland Bicking  
(Deceased—Rev. John R. Bicking) ..... 300.00

Total Disbursements ..... \$1,239.56

Balance April 30, 1969 ..... \$ 73.05

**FUND FOR RECONCILIATION****Income and Expense Statement****Fiscal Year 1968/69****Receipts:**

Cash Receipts ..... \$28,284.21

Total Receipts ..... \$28,284.21

**Disbursements:**

Administrative Expense ..... \$ 739.08  
Council on World Service ..... 13,773.00

Total Disbursements ..... \$14,512.08

Balance April 30, 1969 ..... \$13,772.13

**TELEVISION, RADIO & FILM COMMISSION****Income and Expense Statement****Fiscal Year 1968/69**

Balance May 1, 1968 ..... \$ 72.33

**Receipts:**

Conference Appropriation ..... \$268.00

Total Receipts ..... \$268.00

**Disbursements:**

Telephone ..... \$ 35.65  
Office Supplies ..... 157.80  
Purchase of Audio Visuals ..... 35.37  
Seminars ..... 50.00  
Promotion of Audio Visual Events ..... 39.10

Total Disbursements ..... \$317.92

Balance April 30, 1969 ..... \$ 22.41

**TOWN AND COUNTRY COMMISSION****Income and Expense Statement****Fiscal Year 1968/69**

Balance May 1, 1968 ..... \$122.35

**Receipts:**

Conference Appropriation ..... \$436.00

Total Receipts ..... \$436.00

**Disbursements:**

Meetings ..... \$ 50.00  
Refunded to Conference Treasury ..... 358.07  
Miscellaneous ..... 15.28

Total Disbursements ..... \$423.35

Balance April 30, 1969 ..... \$135.00

**BOARD OF TRUSTEES****Balance Sheet****April 30, 1969****ASSETS****Cash:****Cash Held in Conference Treasury:**

Income Cash ..... \$12,250.97  
Principal Cash ..... ( 1,879.63) \$10,371.34

Bank of Delaware Agency Acct. .... 2,733.75 \$ 13,105.09

Marketable Securities, at Market Values April 30,  
1964 and cost of acquisitions since that date:

300 shs. American Tel. & Tel. Co. Cap. ....	21,075.00	
100 shs. Baltimore Gas & Elec. Co. Com. ....	3,425.00	
97 shs. Bank of Delaware Cap. ....	4,277.10	
110 shs. General Motors Corp. Com. ....	9,295.00	
100 shs. Standard Oil Co., New Jersey Cap. ...	8,600.00	
215 shs. Delmarva Power & Light Co. Com. ....	5,764.38	
200 shs. Mobil Oil Corp. Cap. ....	7,575.00	
240 shs. Kraftco Corp. Com. ....	9,173.92	
15 shs. duPont Co. \$4.50 Cum. Pfd. ....	1,554.38	
100 shs. Virginia Elec. & Power Co. \$5.00 Cum. Pfd. ....	10,777.23	
\$ 3,000 U.S. Treasury Notes 5%, Due 11/15/70	2,975.63	
\$10,000 Sears, Roebuck & Co. S. F. Debs. 4¾% due 8/1/83 .....	9,400.44	
\$10,000 Pittsburgh Plate Glass Co., S. F. Debs., 5½% due 8/1/91 .....	10,175.55	
\$ 2,000 U.S. Treasury Notes 5% due 11/15/70	2,027.50	
\$ 2,000 U.S. Treasury Notes 5% due 11/15/70	1,977.50	
\$ 2,000 U.S. Treasury Notes 5% due 11/15/70	1,965.00	110,038.63

#### LIABILITIES AND FUND BALANCE

General Fund:		
Funds Held for Investment .....	\$ 12,714.22	
Income Balance .....	4,166.06	
Principal Balance .....	11,849.74	\$ 28,730.02
Poole Estate:		
Income Balance .....	5,052.90	
Principal Balance .....	46,287.97	51,340.87
Barratt's Chapel Fund:		
Income Balance .....	255.02	
Principal Balance .....	6,529.15	6,784.17
Washington Foster Estate:		
Income Balance .....	152.22	
Principal Balance .....	17,474.84	17,627.06
O'Neil Estate:		
Income Balance .....	130.86	
Principal Balance .....	3,447.54	3,578.40
Scott Memorial Fund:		
Income Balance .....		2,078.54

Methodist Cemetery Corp. of Leipsic:		
Income Balance .....	164.36	
Principal Balance .....	4,389.40	4,553.76
Canterbury Cemetery Corp.:		
Income Balance .....	64.32	
Principal Balance .....	1,576.25	1,640.57
Charles Ferguson Fund:		
Income Balance .....	186.69	
Principal Balance .....	4,554.07	4,740.76
Warwick Cemetery Corp.:		
Income Balance .....		
Principal Balance .....	2,429.00	2,429.00
Mortgages:		
Liberty Grove, Colora, Md. 6% .....	\$ 359.43	
		\$123,503.15
		\$123,503.15

#### BOARD OF TRUSTEES

#### STATEMENT OF CHANGES IN TRUST ASSETS

FOR THE PERIOD MAY 1, 1968 TO APRIL 30, 1969

<b>PRINCIPAL CHANGES</b>		
Principal Assets May 1, 1968 .....	\$110,560.98	
Increases:		
General Fund: .....		
Warwick Cemetery .....	\$ 1,600.00	
Gain on Sale of Securities .....	14.00	
Total Principal Increases .....	\$ 1,614.00	
Decreases:		
General Fund:		
Frederick Anne Church ½ Proceeds		
Sale-Assateague Lot .....	\$ 822.80	
Deposit Returned—Greenwood Church .....	100.00	
Total Principal Decreases .....	\$ 922.80	
Principal Balance April 30, 1969 .....		\$111,252.18
<b>INCOME CHANGES</b>		
Income Balance May 1, 1968		
Increases:		
General Fund: .....	\$ 9,716.90	
To Be Allocated:		
Bank of Delaware—Agency Account .....	\$ 4,580.99	
Scott Memorial Fund .....		
Bank of Delaware .....	2,154.56	
Total Income Increases .....	\$ 6,735.55	

## Decreases:

## General Fund:

Interest on Fund Held for Investment \$609.45		
To Be Allocated:		
Joseph H. Small Asso.—Stationery . . .	42.75	
Meeting—Holiday Inn . . . . .	58.40	
Secretary of State—Filing Fee . . . .	5.00	
Town of Dagsboro—Grass Cutting . . .	5.00	
Farmers & Mechanics Mutual Ins.		
Assoc. . . . .	3.60	724.20
Barratt's Chapel—Conf. Hist. Society . . . . .		245.80
Washington Foster		
Nelson Jourdon . . . . .		655.00
O'Neil Estate		
Conference Education Society . . . . .		126.13
Scott Memorial Fund		
Scholarships . . . . .	2,050.00	
Methodist Cemetery Corp. of Leipsic . . . . .		158.42
Canterbury Cemetery Corp. . . . .		61.99
Charles Ferguson Fund		
Conference Board of Missions . . . . .		179.94
Total Income Decreases . . . . .	\$ 4,201.48	
Income Balance April 30, 1969 . . . . .		12,250.97
TOTAL ASSETS APRIL 30, 1969 . . . . .		\$123,503.15

## BOARD OF TRUSTEES

## ALLOCATING PERCENTAGES

Note: The allocating percentages used for distribution to the various funds for the year ended April 30, 1969 were as follows:

General Fund . . . . .	27.98%
Poole Estate . . . . .	39.27
Barratt's Chapel Fund . . . . .	5.71
Washington Foster Estate . . . . .	14.81
O'Neil Estate . . . . .	2.93
Meth. Cemetery Corp. of Leipsic . . . . .	3.68
Canterbury Cemetery Corp. . . . .	1.44
Charles Ferguson Estate . . . . .	4.18
	<u>100.00%</u>

**BOARD OF TRUSTEES  
STATEMENT OF CHANGES IN PRINCIPAL FUND BALANCES  
FOR TWELVE MONTHS ENDED APRIL 30, 1969**

	General Fund	Poole Estate	Barratt's Chapel Fund	Washington Foster Fund
Balance May 1, 1968 .....	\$12,768.62	\$46,282.47	\$ 6,528.35	\$17,472.77
Increases:				
Funds from Warwick .....	—	—	—	—
Transferred Fund From Held in Investment For Others to Warwick Cemetery Corp. ....	—	—	—	—
Gain on Sale of Securities .....	3.92	5.50	.80	2.07
	<u>3.92</u>	<u>5.50</u>	<u>.80</u>	<u>2.07</u>
	12,772.54	46,287.97	6,529.15	17,474.84
Decreases:				
Frederick Anne Church—½ Proceeds on Sale of Assateague Lot .....	822.80	—	—	—
Deposit Returned—Greenwood Church	100.00	—	—	—
	<u>922.80</u>	<u>—</u>	<u>—</u>	<u>—</u>
Balance April 30, 1969 .....	\$11,849.74	\$46,287.97	\$ 6,529.15	\$17,474.84

	O'Neil Estate	Methodist Cem. Corp. of Leipsic	Canterbury Cemetery Corp.	Charles Ferguson Estate	Warwick Cemetery Corp.	Principal Fund Balance	Funds Held In Investment For Others	TOTAL
	\$ 3,447.13	\$ 4,388.89	\$ 1,576.05	\$ 4,553.48	—	\$97,017.76	\$13,543.22	\$110,560.98
	—	—	—	—	1,600.00	1,600.00	—	1,600.00
	—	—	—	—	829.00	829.00	(829.00)	—
	.41	.51	.20	.59	—	14.00	—	14.00
	<u>.41</u>	<u>.51</u>	<u>.20</u>	<u>.59</u>	<u>2,429.00</u>	<u>2,443.00</u>	<u>(829.00)</u>	<u>1,614.00</u>
	3,447.54	4,389.40	1,576.25	4,554.07	2,429.00	99,460.76	12,714.22	112,174.98
	—	—	—	—	—	822.80	—	822.80
	—	—	—	—	—	100.00	—	100.00
	—	—	—	—	—	<u>922.80</u>	<u>—</u>	<u>922.80</u>
	\$ 3,447.54	\$ 4,389.40	\$ 1,576.25	\$ 4,554.07	\$ 2,429.00	\$98,537.96	\$12,714.22	\$111,252.18

BOARD OF TRUSTEES  
INCOME FUND ACCOUNTS  
RECEIPTS AND EXPENDITURES  
FOR TWELVE MONTHS ENDED APRIL 30, 1969

Balance May 1, 1968 .....	\$3,525.86	\$3,299.01	\$ 245.80	\$ 145.77
Receipts:				
Bank of Delaware—Agency .....	1,281.76	1,798.95	261.57	678.45
Bank of Delaware .....	—	—	—	—
	1,281.76	1,798.95	261.57	678.45
	4,807.62	5,097.96	507.37	824.22
Expenditures:				
Expenses Allocated .....	32.11	45.06	6.55	17.00
Interest on Funds Held for Investment ..	609.45	—	—	—
Conference Historical Society .....	—	—	245.80	—
Salary—Nelson Jourdon .....	—	—	—	655.00
Conference Education Society .....	—	—	—	—
Scholarships .....	—	—	—	—
Methodist Cemetery Corp. of Leipsic ....	—	—	—	—
Canterbury Cemetery Corp. ....	—	—	—	—
Conference Board of Missions .....	—	—	—	—
	641.56	45.06	252.35	672.00
Balance April 30, 1969 .....	\$4,166.06	\$5,052.90	\$ 255.02	\$ 152.22

\$ 126.13	\$1,973.98	\$ 158.42	\$ 61.99	\$ 179.94	—	\$ 9,716.90
134.22	—	168.58	65.97	191.49	—	4,580.99
—	2,154.56	—	—	—	—	2,154.56
134.22	2,154.56	168.58	65.97	191.49	—	6,735.55
260.35	4,128.54	327.00	127.96	371.43	—	16,452.45
3.36	—	4.22	1.65	4.80	—	114.75
—	—	—	—	—	—	609.45
—	—	—	—	—	—	245.80
—	—	—	—	—	—	655.00
126.13	—	—	—	—	—	126.13
—	2,050.00	—	—	—	—	2,050.00
—	—	158.42	—	—	—	158.42
—	—	—	61.99	—	—	61.99
—	—	—	—	179.94	—	179.94
129.49	2,050.00	162.64	63.64	184.74	—	4,201.48
\$ 130.86	\$2,078.54	\$ 164.36	\$ 64.32	\$ 186.69	—	\$12,250.97

BOARD OF TRUSTEES  
FUNDS HELD FOR INVESTMENT  
APRIL 30, 1969

Date Acquired	Name of Funds	Beneficiary	
5-10-29	Sally C. Lindsay Fund .....	Trustees of Chesapeake City Methodist Church .....	\$ 1,000.00
1924	Estate of Jerome Thomas ....	Trustees of Beckwith Meth- odist Church, Cambridge Maryland .....	950.00
1913	John W. Wimbrow Fund ....	Trustees of Parsonsburg Methodist Church, Parsons- burg, Maryland .....	750.00
4- 3-07	Thomas Carey Fund .....	Trustees, Goshen Methodist Church, Milton, Delaware	2,000.00
1941	Estate of Samuel H. Messick .	Chaplins' Chapel, Greenwood, Del. ....	500.00
1909	Fannie Thomas in memory of Jerome Thomas .....	Trustees of Beckwith Meth- odist Church, Cambridge, Maryland .....	1,000.00
1936	Estate of Amelia Whitely Fund	Trustees of Beckwith Meth- odist Church, Cambridge, Maryland .....	237.50
1941	Estate of Charles and Nora Wilcox .....	Trustees of Beckwith Meth- odist Church, Cambridge, Maryland .....	462.50
1935	Crumpton Trust Fund .....	Crumpton Church .....	500.00
1937	John P. Salmon Fund .....	Trustees, Ebenezer Methodist Church, Rehoboth, Del. . .	250.00
1952	John H. Mills Fund .....	W.S.C.S. Zion M. E. Church, Parsonsburg, Maryland . . .	1,000.00
1947	Callie I. Fishburn Fund .....		564.22
1949	Eaton Memorial .....	Asbury Methodist Church, Wilmington, Delaware . .	1,000.00
1951	Frederica Methodist Church . .	Trustees, Trinity Methodist Church, Frederica, Del. . .	1,000.00
1955	Mrs. Hortense Downs Fleckenstein .....	Ingleside Methodist Church, Ingleside, Maryland .....	500.00
1955	John P. Hyatt Trust Fund ...	Lebanon Methodist Church Cemetery, Red Lions, Del.	500.00
1956	Cannon-Lofland Estates .....	Warwick Cemetery Fund, Warwick, Maryland .....	500.00
			\$12,714.22

WESLEY FOUNDATION AT DELAWARE STATE COLLEGE  
Income and Expense Statement  
Fiscal Year 1968/69

Balance May 1, 1968 .....	\$ 685.23
Receipts:	
Conference Appropriation .....	\$1,847.00
Total Receipts .....	\$1,847.00
Disbursements:	
Director's Salary .....	\$1,000.00
Travel .....	586.50
Telephone .....	25.00
Office Supplies .....	12.24
Literature .....	128.00
Choir Director .....	260.00
Program .....	254.12
Methodist Student Movement .....	30.00
Miscellaneous .....	53.00
Total Disbursements .....	\$2,348.86
Balance April 30, 1969 .....	\$ 183.37

WESLEY FOUNDATION AT MARYLAND STATE COLLEGE  
Income and Expense Statement  
Fiscal Year 1968/69

Balance May 1, 1968 .....	\$ 39.25
Receipts:	
Conference Appropriation .....	\$1,573.00
Total Receipts .....	\$1,573.00
Disbursements:	
Director's Salary .....	\$ 999.96
Secretary Salary .....	75.00
Travel .....	196.57
Literature .....	12.90
Conference and Retreats .....	129.71
Program .....	150.00
Miscellaneous .....	34.15
Total Disbursements .....	\$1,598.29
Balance April 30, 1969 .....	\$ 13.96

## WESLEY FOUNDATION AT SALISBURY STATE COLLEGE

## Income and Expense Statement

Fiscal Year 1968/69

Balance May 1, 1968 .....	\$1,050.21
Receipts:	
Conference Appropriation .....	\$4,103.00
Rental Wesley House .....	1,200.00
Total Receipts .....	\$5,303.00
Disbursements:	
Salaries .....	\$2,400.00
Social Security .....	117.60
Telephone .....	11.50
Postage .....	5.50
Office Supplies .....	26.99
Interest .....	900.00
Literature .....	17.93
Program .....	378.67
Maintenance .....	88.75
Utilities .....	457.80
Janitorial Service and Supplies .....	80.00
Refunded to Conference Treasury .....	689.47
Miscellaneous .....	99.00
Total Disbursements .....	\$5,273.21
Balance April 30, 1969 .....	\$1,080.00

## WESLEY FOUNDATION AT THE UNIVERSITY OF DELAWARE

## Income and Expense Statement

Fiscal Year 1968/69

Balance May 1, 1968 .....	\$ 3,761.03
Receipts:	
Conference Appropriation .....	\$13,951.00
Rental Wesley Apartment .....	670.00
Other Groups .....	459.85
Miscellaneous .....	311.00
Total Receipts .....	\$15,391.85
Disbursements:	
Director's Salary .....	\$ 5,454.64
Housing Allowance .....	1,533.36
Utilities .....	333.28

Secretary's Salary .....	2,926.12
Social Security Tax .....	216.86
Office Expenses .....	585.47
Telephone .....	471.85
Publicity .....	117.63
Student Program .....	1,244.38
Literature .....	547.07
Special Projects .....	883.59
Director and Students .....	870.00
Wesley Lecture Series .....	285.81
Utilities .....	1,008.73
Insurance and Taxes .....	155.00
Custodian .....	191.38
Supplies .....	101.33
Contingent .....	15.00
Property Improvement .....	215.35
Miscellaneous .....	109.00
Total Disbursements .....	\$17,265.85
Balance April 30, 1969 .....	\$ 1,887.03

## WESLEY FOUNDATION AT WASHINGTON COLLEGE

## Income and Expense Statement

Fiscal Year 1968/69

Balance May 1, 1968 .....	\$ —
Receipts:	
Conference Appropriation .....	\$1,778.00
Miscellaneous .....	100.00
Total Receipts .....	\$1,878.00
Disbursements:	
Director's Salary .....	\$1,200.00
Director Expense and Travel .....	52.30
Program .....	44.45
Secretary .....	247.09
Retreats and Conferences .....	100.00
Grass Cutting and Maintenance .....	45.00
Travel .....	12.16
Rental on Office Equipment .....	30.00
Miscellaneous .....	28.00
Total Disbursements .....	\$1,759.00
Balance April 30, 1969 .....	\$ 119.00



## WORLD STUDENT SCHOLARSHIP FUND

## Income and Expense Statement

Fiscal Year 1968/69

Balance May 1, 1968 .....	\$ 644.19
Receipts:	
General Receipts .....	\$4,079.26
Total Receipts .....	\$4,079.26
Disbursements:	
Udoka Johnson—Education .....	\$ 888.45
Room & Board .....	597.00
Expenses .....	315.00
Transportation .....	85.00
Miscellaneous .....	105.00
Solomon Thande—Education .....	37.00
Room & Board .....	831.00
Expenses .....	365.00
Nirmala Das—Education .....	1,500.00
Total Disbursements .....	\$4,723.45
Balance April 30, 1969 .....	\$ —

## COMMISSION ON WORSHIP

## Income and Expense Statement

Fiscal Year 1968/69

Balance May 1, 1968 .....	\$ 44.68
Receipts:	
Conference Appropriation .....	\$ 170.00
Conference Grant .....	350.00
Total Receipts .....	\$ 520.00
Disbursements:	
General Expense .....	\$ 107.25
Edwin Thomas, Jr. ....	400.00
Total Disbursements .....	\$ 507.25
Balance April 30, 1969 .....	\$ 57.43

## GENERAL BOARD OF PENSIONS OF THE UNITED METHODIST CHURCH

## PROSPECTIVE DISTRIBUTION REPORT

The following amounts are to be paid by the final Conference under the Current Income Distribution Plan during the Current Conference Year.

## RETIRED MINISTERS

Peninsula		Annuity Rate \$87.00		
No.	Name	Resp. Conference	Years of Service Member Supply	Annual Annuity
1	Atkins, Charles H.	Peninsula	35.25 7.00	\$3,523.50
		Total	35.25 7.00	\$3,523.50
2	Bailey, Franklin B.	Baltimore Peninsula Virginia	7.00 30.25 2.00	\$ 665.00 \$2,631.75 *****
		Total	39.25	\$3,296.75
3	Bailey, Harry N.	Peninsula	22.25 1.00	\$2,001.00
		Total	22.25 1.00	\$2,001.00
4	Baker, Frank A.	Peninsula	31.25 4.00	\$2,979.75
		Total	31.25 4.00	\$2,979.75
5	Bowers, Daniel S.	Nn. New Jersey North Car. Peninsula	4.25 6.25 2.00	***** \$ 443.75 \$ 174.00
		Total	12.50	\$ 617.75
6	Bradley, Sidney B.	Peninsula	28.25 1.00	\$2,523.00
		Total	28.25 1.00	\$2,523.00
7	Briggs, Wm. H.	Peninsula	20.00	\$1,740.00
		Total	20.00	\$1,740.00
8	Caldwell, Henry T.	Peninsula	31.25 2.00	\$2,849.25
		Total	31.25 2.00	\$2,849.25
9	Carpenter, Charles I.	Nn. New Jersey Peninsula	2.00 12.00 1.00 2.00	***** \$1,174.50
		Total	14.00 3.00	\$1,174.50

10	Coleman, Edward E.	Baltimore	5.00		\$ 475.00
		Peninsula	14.00	2.00	\$1,348.50
		Peninsula			*****MRPF
	Total	19.00	2.00		\$1,823.50
11	Crockett, Ewell E.	Peninsula	12.75	2.50	\$1,272.38
		Total	12.75	2.50	\$1,272.38
12	Crosse, Stevenson W.C.	Peninsula	10.00		\$ 870.00
		Total	10.00		\$ 870.00
13	Crum, Ira E.	Peninsula	25.25		\$2,196.75
		Total	25.25		\$2,196.75
14	Cummings, Jacob E.	Baltimore	9.00		\$ 855.00
		Peninsula	34.25	1.00	\$3,045.00
		Total	43.25	1.00	\$3,900.00
15	Davis, Charles E.	Baltimore		3.50	\$ 332.50
		Cent. Pa.		1.50	\$ 107.25
		Peninsula	36.00	.25	\$3,148.32
		Total	36.00	5.25	\$3,588.07
16	Dennis, Louis R.	Peninsula	5.00		\$ 435.00
		Total	5.00		\$ 435.00
17	Diehl, John R.	Peninsula	29.25	3.00	\$2,740.50
		Total	29.25	3.00	\$2,740.50
18	Dise, Waldo Lee	Peninsula	30.25	2.00	\$2,762.25
		Total	30.25	2.00	\$2,762.25
19	Dix, Seldon G.	Sn. New Jersey	2.25		\$ 191.25
		New York	3.00		\$ 252.00
		Peninsula	32.00		\$2,784.00
		Total	37.25		\$3,227.25
20	Donaway, Walter A.	Peninsula	29.00	2.00	\$2,653.50
		Virginia	4.00		*****
		Total	33.00	2.00	\$2,653.50
21	Elderdice, Charles M.	Baltimore	9.00		\$ 855.00
		Peninsula	41.25	1.25	\$3,670.32
22	Frye, Alpha B.	Total	50.25	1.25	\$4,525.32
		North Car.	3.25		\$ 230.75
		Peninsula	37.25		\$3,240.75
Total	Total	40.50		\$3,471.50	

23	George, John P.	Peninsula	25.25	4.00	\$2,457.75
		Virginia	7.00		*****
		Total	32.25	4.00	\$2,457.75
24	Gerald, Charles D.	Nn. New Jersey	.25		*****
		Sn. New Jersey	6.00		\$ 510.00
		New York	.50		\$ 42.00
		Peninsula	23.75		\$2,066.25
		Phila.	3.50		\$ 325.50
		Virginia	4.00		*****
		Wn. No. Car.	.25		*****
Total	38.25		\$2,943.75		
25	Goodhand, Vernon M.	Peninsula	8.25		\$ 717.75
		Total	8.25		\$ 717.75
26	Grant, William S.	Peninsula	28.75	7.00	\$2,958.00
		Virginia	5.50		*****
		Total	34.25	7.00	\$2,958.00
27	Griffin, James O.	Sn. New Jersey	1.00		\$ 85.00
		Peninsula	27.00		\$2,349.00
		Virginia	8.00		*****
		Total	36.00		\$2,434.00
28	Hamblin, Sylvanus T.	Peninsula	36.00	1.25	\$3,213.57
		Total	36.00	1.25	\$3,213.57
29	Hamer, Conrad	Peninsula	27.25	3.00	\$2,566.50
		Total	27.25	3.00	\$2,566.50
30	Hanby, Jacob C.	Peninsula	22.00	8.25	\$2,452.32
		Total	22.00	8.25	\$2,452.32
31	Hastings, Robert W.	Peninsula	15.00	.25	\$1,321.32
		Total	15.00	.25	\$1,321.32
32	Henvis, Edmund W.	Peninsula	35.00	.25	\$3,061.32
		Total	35.00	.25	\$3,061.32
33	Holdway, Henry G.	Holston	13.00	1.00	\$ 980.00
		Peninsula	10.75		\$ 935.25
		West Va.	4.00	1.00	*****
		Total	27.75	2.00	\$1,915.25

## PENINSULA CONFERENCE

MAY

34 Jackson, George T.	Nn. New Jersey	.50		*****
	Sn. New Jersey	1.75		\$ 148.75
	New York	8.00		\$ 672.00
	Peninsula	18.50		\$1,609.50
	Phila.	1.50		\$ 139.50
	Virginia	.25		*****
	Wn. No. Car.	.50		*****
	Total	31.00		\$2,569.75
35 Jeffers, Harry C.	Peninsula	10.00	.50	\$ 902.63
	Total	10.00	.50	\$ 902.63
36 Jones, Roy L.	Peninsula	14.50		\$1,261.50
	Virginia	16.00	2.00	*****
	Total	30.50	2.00	\$1,261.50
37 Kay, James Melvin	Peninsula	33.00	1.00	\$2,936.25
	Virginia	3.00		*****
	Total	36.00	1.00	\$2,936.25
38 Kincade, Charles E.	Nn. New Jersey	1.00		*****
	Sn. New Jersey	7.25		\$ 616.25
	New York	6.25		\$ 525.00
	Peninsula	18.00		\$1,566.00
	Phila.	1.25		\$ 116.25
	Wn. No. Car.	.25		*****
	Total	34.00		\$2,823.50
39 Leister, Guy E.	Peninsula	31.25		\$2,718.75
	Virginia	8.00		*****
	Total	39.25		\$2,718.75
40 Link, John M.	Baltimore	24.25		\$2,303.75
	Nn. New Jersey	3.00		*****
	Peninsula	14.00		\$1,218.00
	Virginia	4.00	1.00	*****
	Total	45.25	1.00	\$3,521.75
41 Littleton, D'Arcy A.	Peninsula	21.75		\$1,892.25
	Total	21.75		\$1,892.25
42 Lyght, William L. D.	Nn. New Jersey	.25		*****
	Sn. New Jersey	7.75		\$ 658.75
	New York	.50		\$ 42.00
	Peninsula	25.00	2.00	\$2,305.50
	Phila.	4.50		\$ 418.50
	Wn. No. Car.	.25		*****
	Total	38.25	2.00	\$3,424.75

## UNITED METHODIST CHURCH

43 McBride, John E.	Sn. New Jersey	1.00		\$ 85.00
	Peninsula	32.25		\$2,805.75
	Total	33.25		\$2,890.75
44 McClain, Dayton E.	Maine	15.75	1.00	*****
	Peninsula	5.50		\$ 478.50
	Total	21.25	1.00	\$ 478.50
45 McFarland, Andrew T.	Nebraska	15.75		*****
	Peninsula	18.75		\$1,631.25
	So. Dakota	3.00	3.00	*****
	Total	37.50	3.00	\$1,631.25
46 McKee, William J.	Minnesota	18.00	1.00	*****
	Peninsula	13.25		\$1,152.75
	Total	31.25	1.00	\$1,152.75
47 Milbury, Frank D.	Peninsula	36.25		\$3,153.75
	Total	36.25		\$3,153.75
48 Mills, W. C. R.	Peninsula	20.00		\$1,740.00
	Total	20.00		\$1,740.00
49 Molock, Charles H.	Peninsula	15.00	8.00	\$1,827.00
	Total	15.00	8.00	\$1,827.00
50 Nicklas, Henry N.	Peninsula	34.00	1.00	\$3,023.25
	Total	34.00	1.00	\$3,023.25
51 O'Neil, James	Peninsula	32.25	2.00	\$2,936.25
	Total	32.25	2.00	\$2,936.25
52 Parker, Johnathan E.	Peninsula	29.25	8.00	\$3,066.75
	Total	29.25	8.00	\$3,066.75
53 Parks, Henry M.	Peninsula	37.25	2.00	\$3,371.25
	Total	37.25	2.00	\$3,371.25
54 Pritchard, Daniel	Peninsula	33.00		\$2,871.00
	Total	33.00		\$2,871.00
55 Randall, Louis C.	Baltimore		2.00	\$ 190.00
	Peninsula	38.25		\$3,327.75
	Total	38.25	2.00	\$3,517.75

56	Reiter, Charles L.	Baltimore	3.00		\$ 285.00
		Peninsula	8.50		\$ 739.50
		Virginia	4.00		*****
		West Va.	3.00		*****
		Total	18.50		\$1,024.50
57	Reynolds, Paul E.	Peninsula	37.25	1.75	\$3,354.94
		Total	37.25	1.75	\$3,354.94
58	Ross, Gilbert S.	Baltimore	6.00		\$ 570.00
		Peninsula	32.25		\$2,805.75
	Total	38.25		\$3,375.75	
59	Russum, John H.	Sn. New Jersey	4.00		\$ 340.00
		Peninsula	36.00		\$3,132.00
		Phila.	1.00		\$ 93.00
		Total	41.00		\$3,565.00
60	Shockley, Earl M.	Peninsula	28.00	2.25	\$2,582.82
		Total	28.00	2.25	\$2,582.82
61	Snapp, Albert M. B.	Peninsula	19.50		\$1,696.50
		Troy	4.00		*****
		Virginia	4.00		*****
		West Va.	3.00		*****
		Chaplains	4.00		*****
		Total	34.50		\$1,696.50
62	Spence, Oliver H.	Nn. New Jersey	3.25		*****
		Sn. New Jersey	6.75		\$ 573.75
		New York	.50		\$ 42.00
		Peninsula	26.00		\$2,262.00
		Phila.	.50		\$ 46.50
		Virginia	6.00		*****
		Wn. No. Car.	.25		*****
Total	43.25		\$2,924.25		
63	Spence, Preston W., Jr.	Peninsula	40.25		\$3,501.75
		Total	40.25		\$3,501.75
64	Strickland, Alfred W.	Peninsula	19.25		\$1,674.75
		Total	19.25		\$1,674.75
65	Thomas, Essell P.	Peninsula	42.25		\$3,675.75
		Total	42.25		\$3,675.75

66	Thomas, William C.	Nn. New Jersey	.25		*****
		Sn. New Jersey	1.50		\$ 127.50
		New York	.25		\$ 21.00
		Peninsula	29.75		\$2,588.25
		Phila.	.25		\$ 23.25
		Wn. No. Car.	.25		*****
		Total	32.25		\$2,760.00
67	Trader, Charles L.	Peninsula	16.00	2.00	\$1,522.50
		Total	16.00	2.00	\$1,522.50
68	Trader, John A.	Baltimore	11.00		\$1,045.00
		Sn. New Jersey	1.00	1.50	\$ 212.50
		Peninsula	21.00		\$1,827.00
		Virginia	6.00		*****
Total	39.00	1.50	\$3,084.50		
69	Turkington, Thomas J.	Baltimore	5.00		\$ 475.00
		Peninsula	30.25	1.00	\$2,697.00
		Virginia	3.00		*****
Total	38.25	1.00	\$3,172.00		
70	Turner, Gilbert E.	Baltimore	8.00	2.00	\$ 950.00
		Peninsula	24.00		\$2,088.00
Total	32.00	2.00	\$3,038.00		
71	Volk, Frank M.	Baltimore	10.00		\$ 950.00
		Peninsula	30.25		\$2,631.75
Total	40.25		\$3,581.75		
72	Wallace, Isaac	Peninsula	22.00		\$1,914.00
		Virginia	1.00		*****
Total	23.00		\$1,914.00		
73	Waters, Floyd	Peninsula	10.00		\$ 870.00
		Total	10.00		\$ 870.00
74	Wheatley, Grayson H.	Peninsula	32.00	3.00	\$2,979.75
		Total	32.00	3.00	\$2,979.75
75	Wheatley, Melvin E.	Peninsula	46.25	2.00	\$4,154.25
		Total	46.25	2.00	\$4,154.25

76	Wooten, John W.	Peninsula	38.25	2.00	\$3,458.25
		Total	38.25	2.00	\$3,458.25
	Retired-Total		2292.00	115.00	\$191,835.44

\*\*\*\*\* Annuity Paid Thru The General Board of Pensions.

### PROSPECTIVE DISTRIBUTION REPORT

The following amounts are to be paid by the final conference under the Current Income Distribution Plan during the Current Conference Year.

#### WIDOWS

Peninsula		Annuity Rate \$65.25			
No.	Name	Resp. Conference	Years of Service Member	Supply	Annual Annuity
77	Anderson, Lucy	Peninsula	10.00		\$ 652.50
		Total	10.00		\$ 652.50
78	Andrews, Zoe H.	Peninsula	21.25		\$1,386.57
		Total	21.25		\$1,386.57
79	Bicking, Lucille H.	Peninsula	45.25		\$2,952.57
		Total	45.25		\$2,952.57
80	Bivens, Hester T.	Peninsula	10.00		\$ 652.50
		Total	10.00		\$ 652.50
81	Blundon, Sadie E.	Northern N.Y.	29.00	4.25	\$1,303.40
		Peninsula	3.75		\$ 244.69
		Total	32.75	4.25	\$1,548.09
82	Bolden, Anna	Baltimore	5.00		\$ 332.50
		Nn. New Jersey	10.25		*****
		New York	18.00		\$1,058.40
		Peninsula	4.00		\$ 261.00
		West Virginia	1.00		*****
		Total	38.25		\$1,651.90
83	Branford, Ruth M.	Peninsula	32.25	3.25	\$2,263.38
		Total	32.25	3.25	\$2,263.38
84	Brewer, Flora E.	Baltimore	3.00		\$ 199.50
		Peninsula	32.25		\$2,104.32
		Virginia	5.00		*****
		Total	40.25		\$2,303.82

85	Brinton, Anna L.	Peninsula	8.50		\$ 554.63
		East Wisconsin	2.00		*****
		Total	10.50		\$ 554.63
86	Broadway, Fannie H.	Peninsula	16.00		\$1,044.00
		Total	16.00		\$1,044.00
87	Brown, Emma J.	Nn. New Jersey	5.00		*****
		Peninsula	24.50		\$1,598.63
		Virginia	4.00		*****
		Total	33.50		\$1,598.63
88	Butler, Katie S.	Peninsula	44.00		\$2,871.00
		Total	44.00		\$2,871.00
89	Clark, Mary S.	Peninsula	22.25		\$1,451.82
		Total	22.25		\$1,451.82
90	Clark, Maude A.	Peninsula	38.00		\$2,479.50
		Philadelphia	4.00		\$ 260.40
		Virginia	1.00		*****
		Total	43.00		\$2,739.90
91	Coffey, Adah A.	Peninsula	10.00		\$ 652.50
		Total	10.00		\$ 652.50
92	Collis, Emma	North Iowa	22.00		*****
		Peninsula	4.75		\$ 309.94
		Rock River	15.00		*****
		Indiana N	2.00		*****
		Total	43.75		\$ 309.94
93	Colona, Bertha S.	Peninsula	41.25	.25	\$2,703.81
		Total	41.25	.25	\$2,703.81
94	Connelly, Gertrude	Peninsula	47.00	2.25	\$3,176.87
		Total	47.00	2.25	\$3,176.87
95	Covington, Lula M.	Peninsula	29.00		\$1,892.25
		Virginia	3.00		*****
		Total	32.00		\$1,892.25
96	Culhane, Charlotte	Peninsula	29.75		\$1,941.19
		Total	29.75		\$1,941.19
97	Davis, Elizabeth	Peninsula	4.50		\$ 293.63
		Philadelphia	6.25		\$ 406.88
		Total	10.75		\$ 700.51

98	Davis, Mary E.	Sn. New Jersey	10.00		\$ 595.00
		Peninsula	29.50		\$1,924.88
		Philadelphia	3.00		\$ 195.30
	Total	42.50			\$2,715.18
99	Devron, Sadie H.	Peninsula	10.00		\$ 652.50
		Total	10.00		\$ 652.50
100	Ferry, Lillian A.	Peninsula	19.75	.75	\$1,325.40
		Wn. Pennsylvania	1.25	3.00	*****
		Total	21.00	3.75	\$1,325.40
101	Fordham, Mabel G.	Peninsula	27.00		\$1,761.75
		Total	27.00		\$1,761.75
102	Gould, Katherine W.	Baltimore	8.50		\$ 565.25
		Oklahoma	1.00		\$ 50.40
		Peninsula	3.00		\$ 195.75
		Mo. East	10.00		*****
		S Calif.-Ariz.	3.00		*****
		Mo. West	11.00		\$ 431.20
	Total	36.50		\$1,242.60	
103	Graham, Edna C.	Baltimore	3.00		\$ 199.50
		Peninsula	19.00	4.00	\$1,435.51
		Virginia	10.00		*****
		Total	32.00	4.00	\$1,635.01
104	Grant, Mary L.	Peninsula	10.00		\$ 652.50
		Total	10.00		\$ 652.50
105	Green, Cora M.	Peninsula	40.25	4.00	\$2,822.08
		Total	40.25	4.00	\$2,822.08
		Peninsula	36.00	1.00	\$2,397.94
	Total	36.00	1.00	\$2,397.94	
107	Herson, Jennie	Peninsula	30.25		\$1,973.82
		Philadelphia	9.00		\$ 585.90
		Total	39.25		\$2,559.72
108	Hodgson, Elizabeth	Peninsula	40.25		\$2,626.32
		Total	40.25		\$2,626.32
109	Holland, Mabel	Baltimore	7.00		\$ 465.50
		Nn. New Jersey	3.00		*****
		Peninsula	28.00		\$1,827.00
		Virginia	6.00		*****
		Total	44.00		\$2,292.50

110	Holland, Mary	Sn. New Jersey	3.00		\$ 178.50
		Peninsula	31.75		\$2,071.69
		Virginia	4.00		*****
	Total	38.75			\$2,250.19
111	Hopkins, Grace B.	Peninsula	26.25		\$1,712.82
		Rocky Mountain	8.50		*****
		Total	34.75		\$1,712.82
112	Hubbard, Goolie E.	Peninsula	26.00		\$1,696.50
		Total	26.00		\$1,696.50
113	Hufnal, Dorothy T.	Peninsula	25.25	1.00	\$1,696.51
		Total	25.25	1.00	\$1,696.51
		Sn. New Jersey	3.25		\$ 193.38
114	Hughes, Evangeline	Peninsula	6.75		\$ 440.44
		Total	10.00		\$ 633.82
115	Ingram, Juanita	Holston	4.00		\$ 196.00
		Peninsula	6.00		\$ 391.50
		Total	10.00		\$ 587.50
116	Jacobs, Louise G.	Peninsula	30.25		\$1,973.82
		Total	30.25		\$1,973.82
117	Jefferson, Bertha C.	Peninsula	36.25	1.00	\$2,414.26
		Total	36.25	1.00	\$2,414.26
		Sn. New Jersey	3.00		\$ 178.50
118	Jones, Carrie M.	New York	2.00		\$ 117.60
		Peninsula	40.00		\$2,610.00
		Virginia	2.00		*****
		Total	47.00		\$2,906.10
		Baltimore	14.00		\$ 931.00
119	Jones, Ida E.	Oklahoma	2.75		\$ 138.60
		Peninsula	19.00		\$1,239.75
		Virginia	9.00		*****
		Total	44.75		\$2,309.35
		Peninsula	42.25	1.00	\$2,805.76
120	Jones, Inez	Total	42.25	1.00	\$2,805.76
		Peninsula	42.25	1.00	\$2,805.76
121	Jones, Edna B.	Peninsula	42.25	1.00	\$2,805.76
		Total	42.25	1.00	\$2,805.76

122	Jones, Velma T.	Peninsula	8.75		\$ 570.94
		Virginia	4.00		*****
		Total	12.75		\$ 570.94
123	Kelso, Alice M.	Peninsula	48.25		\$3,148.32
		Total	48.25		\$3,148.32
124	Kiah, Catherine B.	Peninsula	10.00		\$ 652.50
		Total	10.00		\$ 652.50
125	King, Dora M.	Peninsula	10.00		\$ 652.50
		Total	10.00		\$ 652.50
126	Kniceley, Janet	Peninsula	12.75		\$ 831.94
		West Virginia	7.00	2.75	*****
		Total	19.75	2.75	\$ 831.94
127	Lockman, Jaal	Peninsula	42.00		\$2,740.50
		Total	42.00		\$2,740.50
128	Loss, Olive B.	Baltimore		1.00	\$ 66.50
		Peninsula	10.50		\$ 685.13
		Virginia	2.50		*****
		Total	13.00	1.00	\$ 751.63
129	Marks, Mary A.	New England	2.00		*****
		Peninsula	32.00		\$2,088.00
		Total	34.00		\$2,088.00
130	Martin, Maggie	Peninsula	49.00		\$3,197.25
		Total	49.00		\$3,197.25
131	McDowell, Ida E.	Peninsula	41.25		\$2,691.57
		Total	41.25		\$2,691.57
132	McDowell, Nettie	Peninsula	31.75		\$2,071.69
		Total	31.75		\$2,071.69
133	McGill, Martha W.	Peninsula	5.75		\$ 375.19
		South Carolina CJ	18.50		*****
		Total	24.25		\$ 375.19
134	Mills, Pauline J.	Peninsula	10.00		\$ 652.50
		Total	10.00		\$ 652.50
135	Morris, Mary E.	Peninsula	10.00		\$ 652.50
		Virginia	1.00		*****
		Total	11.00		\$ 652.50

136	Mulligan, Nellie E.	Baltimore	5.00		\$ 332.50
		Peninsula	34.25	3.00	\$2,381.64
		Total	39.25	3.00	\$2,714.14
137	Mumford, Sadie E.	Baltimore	1.00		\$ 66.50
		Peninsula	18.75		\$1,223.44
		Virginia	12.00		*****
		Total	31.75		\$1,289.94
138	Newton, Lorretto	Peninsula	17.00		\$1,109.25
		Total	17.00		\$1,109.25
139	Nichols, Mary E.	Peninsula	7.50		\$ 489.38
		Virginia	2.50		*****
		Total	10.00		\$ 489.38
140	Nichols, Laura W.	Baltimore	7.00		\$ 465.50
		Peninsula	20.00		\$1,305.00
		Virginia	2.00		*****
		Total	29.00		\$1,770.50
141	Pettus, Ruth E.	Peninsula	19.50		\$1,272.38
		Virginia	15.00	3.00	*****
		Total	34.50	3.00	\$1,272.38
142	Pigueron, Margaret H.	Peninsula	26.25		\$1,712.82
		Total	26.25		\$1,712.82
143	Powell, Reva J.	Peninsula	23.50	1.00	\$1,582.32
		Total	23.50	1.00	\$1,582.32
144	Price, Blanche N.	Peninsula	28.00	2.00	\$1,924.88
		Total	28.00	2.00	\$1,924.88
145	Pruitt, Willie J.	Peninsula	10.00		\$ 652.50
		Total	10.00		\$ 652.50
146	Randall, Mary E.	Nn. New Jersey	.25		*****
		Sn. New Jersey	.50		\$ 29.75
		New York	.25		\$ 14.70
		Peninsula	8.50		\$ 554.63
		Philadelphia	.25		\$ 16.28
		Wn. North Carolina	.25		*****
		Total	10.00		\$ 615.36
147	Reed, Jennie	Peninsula	38.25	4.00	\$2,691.58
		Total	38.25	4.00	\$2,691.58

148	Reid, Annie B.	Nn. New Jersey	1.00	*****	
		Peninsula	39.00	\$2,544.75	
		Philadelphia	1.00	\$ 65.10	
	Total	41.00		\$2,609.85	
149	Revelle, Mary W.	Peninsula	42.25	1.00	\$2,805.76
		Total	42.25	1.00	\$2,805.76
150	Richardson, Caroline	Maine	6.00	*****	
		Peninsula	30.00	\$1,957.50	
		Total	36.00		\$1,957.50
151	Roberts, Gertie H.	Baltimore	13.00	\$ 864.50	
		Peninsula	29.00	1.75	\$1,977.90
		Philadelphia	2.00	\$ 130.20	
		Total	44.00	1.75	\$2,972.60
152	Rood, Mary O.	Baltimore	7.00	\$ 465.50	
		North Carolina	4.00	\$ 198.80	
		Peninsula	22.00	\$1,435.50	
		Virginia	1.00	*****	
		Total	34.00		\$2,099.80
153	Schauer, Mary F.	Baltimore	10.00	\$ 665.00	
		Peninsula	26.00	2.00	\$1,794.38
		Total	36.00	2.00	\$2,459.38
154	Short, Mabel H.	Rocky Mountain	6.00	*****	
		Oregon	5.00	*****	
		Pacific NW	5.00	*****	
		Peninsula	24.50	\$1,598.63	
		Philadelphia	2.50	\$ 162.75	
		Total	43.00		\$1,761.38
155	Smith, Ursa L.	Louisiana SCJ	9.25	*****	
		Peninsula	14.50	\$ 946.13	
		Total	23.75		\$ 946.13
156	Spry, Nellie M.	Peninsula	37.25	1.75	\$2,516.22
		Total	37.25	1.75	\$2,516.22
157	Sterling, Carolyn B.	Peninsula	45.75		\$2,985.19
		Total	45.75		\$2,985.19
158	Stevenson, Ella M.	Sn. New Jersey	10.00	\$ 595.00	
		New York	1.00	\$ 58.80	
		Peninsula	24.50	\$1,598.63	
		Philadelphia	2.00	\$ 130.20	
		Total	37.50		\$2,382.63

159	Stewart, Mary J.	Peninsula	10.00		\$ 652.50
		Total	10.00		\$ 652.50
160	Strausberg, Nettie M.	Baltimore	14.00		\$ 931.00
		Peninsula	28.00	1.75	\$1,912.65
		Virginia	4.00		*****
		Total	46.00	1.75	\$2,843.65
161	Sutton, Bessie B.	Peninsula	27.00		\$1,761.75
		Total	27.00		\$1,761.75
162	Thawley, Mary E.	Peninsula	41.25	.50	\$2,716.04
		Total	41.25	.50	\$2,716.04
		Sn. New Jersey	4.00		\$ 238.00
163	Thomas, Minnie	Peninsula	23.00		\$1,500.75
		Total	27.00		\$1,738.75
164	Tomlinson, Julia S.	Peninsula	14.75		\$ 962.44
		Total	14.75		\$ 962.44
165	Townsend, Zillah E.	Peninsula	31.25		\$2,039.07
		Virginia	8.00		*****
		Total	39.25		\$2,039.07
166	Waters, Beatrice P.	Peninsula	35.00		\$2,283.75
		Total	35.00		\$2,283.75
167	Waters, Celeste L.	Peninsula	10.00		\$ 652.50
		Total	10.00		\$ 652.50
168	Waters, Hettie M.	Sn. New Jersey	17.00		\$1,011.50
		New York	6.00		\$ 352.80
		Peninsula	20.00		\$1,305.00
		Philadelphia	4.00		\$ 260.40
		Total	47.00		\$2,929.70
169	Watson, Marie C.	NE Ohio	4.00		*****
		Peninsula	13.00		\$ 848.25
		Indiana S	4.00		*****
		Total	21.00		\$ 848.25
170	Wells, Anna M.	Peninsula	13.25		\$ 864.57
		Total	13.25		\$ 864.57
171	Whedbee, Hatie H.	Peninsula	10.00		\$ 652.50
		Total	10.00		\$ 652.50



172	White, Mary MCD	Peninsula	10.00		\$ 652.50
		Total	10.00		\$ 652.50
173	Wimbrow, Audrey J.	Florida SEJ	4.50		\$ 275.09
		Peninsula	29.75		\$1,941.19
		Total	34.25		\$2,216.28
174	Winder, Hattie A.	Sn. New Jersey	1.25		\$ 74.38
		New York	6.00		\$ 352.80
		Peninsula	14.75		\$ 962.44
		Total	22.00		\$1,389.62
175	Windsor, Emma C.	Peninsula	10.00		\$ 652.50
		Total	10.00		\$ 652.50
176	Wright, Ethel C.	Peninsula	29.25		\$1,908.57
		Total	29.25		\$1,908.57
177	Zimmerman, Helen B.	Peninsula	22.75		\$1,484.44
		Total	22.75		\$1,484.44
	Widows—Total		2924.75	52.25	\$175,172.17

\*\*\*\*\* Annuity Paid Thru The General Board of Pensions.

#### PROSPECTIVE DISTRIBUTION REPORT

The following amounts are to be paid by the final Conference under the Current Income Distribution Plan during the current Conference year.

##### CHILDREN

Peninsula		Annuity Rate \$21.75		
No.	Name	Resp. Conference	Years of Service Member Supply	Annual Annuity
178	Bunting, Pamela M.	Peninsula	21.00	\$ 456.75
		Total	21.00	\$ 456.75
179	Bunting, Philip J.	Peninsula	21.00	\$ 456.75
		Total	21.00	\$ 456.75
180	George, Eric G.	Peninsula	10.00	\$ 217.50
		Total	10.00	\$ 217.50

181	Grant, Roland B.	Nn. New Jersey	4.00		*****
		Sn. New Jersey	25.	\$	5.32
		New York	.25	\$	5.25
		Peninsula	25.50	\$	554.63
		Philadelphia	.25	\$	5.82
		Virginia	1.00		*****
		Total	31.25	\$	571.02
182	Watson, James U., Jr.	NE Ohio	4.00		*****
		Peninsula	13.00	\$	282.75
		Indiana S	4.00		*****
		Total	21.00	\$	282.75
	Children—Total		104.25	\$	1,984.77

\*\*\*\*\* Annuity Paid Thru The General Board of Pensions.

#### PROSPECTIVE DISTRIBUTION REPORT

The following amounts are to be paid by the final Conference under the Current Income Distribution Plan during the current Conference year.

##### SPECIAL CONFERENCE CLAIMANTS

##### RETIRED MINISTERS

Peninsula		Annuity Rate \$65.25		
No.	Name	Resp. Conference	Years of Service Member Supply	Annual Annuity
183	Abbott, Wilmer E.	Peninsula	20.00	\$1,305.00
		Total	20.00	\$1,305.00
184	Armstrong, Samuel	Peninsula	18.00	\$1,174.50
		Total	18.00	\$1,174.50
185	Caldwell, Robert S.	Peninsula	20.00	\$1,305.00
		Total	20.00	\$1,305.00
186	Coffey, Ada W.	Peninsula	18.00	\$1,174.50
		Total	18.00	\$1,174.50
187	Cottingham, Chas.	Peninsula	15.00	\$ 978.75
		Total	15.00	\$ 978.75
188	Elliott, Milton R.	Peninsula	27.00	\$1,761.75
		Total	27.00	\$1,761.75

## PENINSULA CONFERENCE

MAY

189	Hudson, Arthur T. P.	Peninsula	23.00	\$1,500.75
		Total	23.00	\$1,500.75
190	Hughes, Ralph H. D.	Peninsula	15.00	\$ 978.75
		Total	15.00	\$ 978.75
191	James, Ophelia C.	Peninsula	19.00	\$1,239.75
		Total	19.00	\$1,239.75
192	Johnson, Ernest J.	Peninsula	8.00	\$ 522.00
		Virginia	5.00	*****
		Total	13.00	\$ 522.00
193	Jones, Grover N.	Peninsula	17.00	\$1,109.25
		Virginia	3.00	*****
		Total	20.00	\$1,109.25
194	Justis, Edward C.	Peninsula	20.25	\$1,321.32
		Total	20.25	\$1,321.32
195	Kirby, Robert L.	Peninsula	30.00	\$1,957.50
		Total	30.00	\$1,957.50
196	Layton, J. Edward	Peninsula	35.00	\$2,283.75
		Total	35.00	\$2,283.75
197	Ralph, Harlan M.	Peninsula	11.00	\$ 717.75
		Total	11.00	\$ 717.75
198	Smith, Muriel C.	Peninsula	16.00	\$1,044.00
		Total	16.00	\$1,044.00
199	Steen, James C., Sr.	Peninsula	38.00	\$2,479.50
		Total	38.00	\$2,479.50
200	Turkington, Albert	Peninsula	19.00	\$1,239.75
		Total	19.00	\$1,239.75
201	Wallace, Rayfield T.	Peninsula	20.00	\$1,305.00
		Virginia	2.00	*****
		Total	22.00	\$1,305.00
202	White, Isaac H.	Peninsula	17.00	\$1,109.25
		Total	17.00	\$1,109.25

## UNITED METHODIST CHURCH

203	Wilkins, Clarence E.	Peninsula	13.50	\$ 880.88
		Total	13.50	\$ 880.88
		Retired-Total	429.75	\$27,388.70

\*\*\*\*\* Annuity Paid Thru The General Board of Pensions.

## PROSPECTIVE DISTRIBUTION REPORT

The following amounts are to be paid by the final Conference under the Current Income Distribution Plan during the Current Conference Year.

## SPECIAL CONFERENCE CLAIMANTS

## WIDOWS

Peninsula		Annuity Rate \$48.94		
No.	Name	Resp. Conference	Years of Service Member Supply	Annual Annuity
204	Anderson, Lulua M.	Peninsula	20.50	\$1,003.27
		Total	20.50	\$1,003.27
205	Browne, Kay	Sn. New Jersey	4.00	\$ 238.00
		New York	3.00	\$ 176.40
		Peninsula	14.00	\$ 685.16
		Total	21.00	\$1,099.56
206	Collins, Estella	Peninsula	10.00	\$ 489.40
		Virginia	4.00	*****
		Total	14.00	\$ 489.40
207	Farrare, Josephine	Peninsula	10.00	\$ 489.40
		Total	10.00	\$ 489.40
208	Fosnocht, Sara	Peninsula	10.00	\$ 489.40
		Total	10.00	\$ 489.40
209	Foster, Hazel	Peninsula	10.00	\$ 489.40
		Total	10.00	\$ 489.40
210	Guyer, Minnie L.	Montana	4.50	*****
		Peninsula	11.50	\$ 562.81
		Total	16.00	\$ 562.81
211	Hall, Lillie M.	Peninsula	23.00	\$1,125.62
		Total	23.00	\$1,125.62

212	Henry, Rosie	Peninsula	11.00	\$ 538.34
		Total	11.00	\$ 538.34
213	Hodges, Elizabeth	Peninsula	12.00	\$ 587.28
		Total	12.00	\$ 587.28
214	Holden, Lois R.	Peninsula	10.00	\$ 489.40
		Total	10.00	\$ 489.40
215	Hughes, Mary E.	Peninsula	19.50	\$ 954.33
		Virginia	7.00	*****
		Total	26.50	\$ 954.33
216	Hyland, Maryanna L.	Nn. New Jersey	1.00	*****
		Peninsula	10.00	\$ 489.40
		Virginia	2.00	*****
		Total	13.00	\$ 489.40
217	McClintock, Mary E.	Peninsula	23.00	\$1,125.62
		Total	23.00	\$1,125.62
218	McWilliams, Mary	Peninsula	12.75	\$ 623.99
		Total	12.75	\$ 623.99
219	Molock, Leah P.	Peninsula	5.75	\$ 281.41
		Virginia	4.25	*****
		Total	10.00	\$ 281.41
220	Morris, Laura B.	Nn. New Jersey	.25	*****
		Sn. New Jersey	13.25	\$ 788.38
		New York	6.25	\$ 367.50
		Peninsula	9.75	\$ 477.17
		Phila.	.25	\$ 16.28
		Wn. No. Car.	.25	*****
		Total	30.00	\$1,649.33
221	Nichols, Pauline M.	Peninsula	21.00	\$1,027.74
		Total	21.00	\$1,027.74
222	Prettyman, Elizabeth	Peninsula	20.00	\$ 978.80
		Total	20.00	\$ 978.80
223	Purnell, Mary B.	Peninsula	22.75	\$1,113.39
		Total	22.75	\$1,113.39
224	Renner, Naomi	Cent. Pa.	4.00	\$ 214.52
		Peninsula	9.00	\$ 440.46
		Total	13.00	\$ 654.98

225	Slacum, Mary M.	Peninsula	10.00	\$ 489.40
		Total	10.00	\$ 489.40
226	Smith, Rona May	Peninsula	10.00	\$ 489.40
		Total	10.00	\$ 489.40
227	Thompson, Sarah L.	Sn. New Jersey	8.00	\$ 476.00
		Peninsula	7.00	\$ 342.58
		Total	15.00	\$ 818.58
228	Townsend, Katherina	Peninsula	10.00	\$ 489.40
		Total	10.00	\$ 489.40
229	Townsend, Maud	Peninsula	22.00	\$1,076.68
		Total	22.00	\$1,076.68
230	Travers, Cora	Peninsula	22.00	\$1,076.68
		Total	22.00	\$1,076.68
231	Washington, Natalie O.	New York	9.00	\$ 529.20
		Peninsula	1.00	\$ 48.94
		Total	10.00	\$ 578.14
232	Wood, Jessie	Peninsula	14.00	\$ 685.16
		Total	14.00	\$ 685.16
		Widows-Total	462.50	\$21,966.31

\*\*\*\*\* Annuity Paid Thru The General Board of Pensions.

#### PROSPECTIVE DISTRIBUTION REPORT

The following amounts are to be paid by the final Conference under the Current Income Distribution Plan during the Current Conference Year.

#### SPECIAL CONFERENCE CLAIMANTS

##### CHILDREN

Peninsula		Annuity Rate \$16.31		
No.	Name	Resp. Conference	Years of Service Member Supply	Annual Annuity
233	Foster, Sara E.	Peninsula	25.50	\$ 415.91
		Total	25.50	\$ 415.91
234	Foster, Sandra J.	Peninsula	25.50	\$ 415.91
		Total	25.50	\$ 415.91

## PENINSULA CONFERENCE

MAY

235	Guyer, Sherly J.	Peninsula	11.50	\$ 187.57
		Total	11.50	\$ 187.57
236	Molock, Ann	Peninsula	5.75	\$ 93.79
		Virginia	4.25	*****
		Total	10.00	\$ 93.79
		Children-Total	72.50	\$1,113.18
		Conference Total	5321.00 1132.00	\$419,460.57

\*\*\*\*\* Annuity Paid Thru The General Board of Pensions.

## MEMORIAL FUNDS FOR CONFERENCE CLAIMANT ENDOWMENT

To William A. Clash, husband; Eben E. Payne, father; and Maria Coe Payne, mother. By Mrs. William A. Clash, Cambridge, Md. ....	\$ 7,000.00
To Mrs. Eliza P. Clark, Milford, Del. By action of the Conference in recognition of bequest .....	\$ 7,100.00
To Mrs. Annie C. West, Middletown, Del. By action of the Conference in recognition of bequest .....	\$ 3,254.35
To William Chance, father; and Susan Chance, mother. By Charles B. Chance, Sudlersville, Md. ....	\$ 150.00
To Rev. John Hough, father, and Rebecca E. Hough, mother. By Mrs. James P. Hoffecker, Smyrna, Del. ....	\$ 500.00
To Margaret Layton Grier, mother. By Mrs. G. Layton and Frank L. Grier, Milford, Del. ....	\$ 1,000.00
To Mr. and Mrs. T. J. Wilson, parents. By Timanus J. Wilson and wife, North Tonawanda, N. Y. ....	\$ 1,000.00
To Rev. John R. Bailey, of the Philadelphia Conference, father. By Henry J. Bailey, Wilmington, Del. ....	\$ 1,000.00
To Eli Saulsbury, former U. S. Senator, and official of Wesley Church, Dover, Del., uncle. By Senator Williard Saulsbury, Wilmington, Delaware .....	\$ 1,000.00
To Rev. Alfred T. Scott, father. By Henry P. Scott, Wilmington, Delaware .....	\$ 5,000.00
To Emma Prettyman, wife. By Rev. C. W. Prettyman, Carlisle, Pa. ....	\$ 500.00
To Vaughan S. Collins Fund .....	\$ 500.00
To Anna Victoria Collins Fund of Victor, N. Y. By Mary Collins Sprague, Executrix, Claremont, Va. ....	\$ 3,156.26
To Etta Pilchard, mother. By Dr. S. N. Pilchard, Salisbury, Md. ....	\$ 500.00
To J. Thomas Kinder Memorial Fund .....	\$ 20,000.00
To Dr. T. A. H. O'Brien and M. Cornelia O'Brien, his wife. By children Dr. Theo. W. O'Brien and Miss Annie R. O'Brien .....	\$ 500.00
To Rev. S. M. Morgan .....	\$ 2,965.00
To Rev. I. G. Fosnoch .....	\$ 500.00
To Mrs. Wm. A. Clash, Cambridge, Md. By action of the Conference in recognition of bequest .....	\$ 4,625.00
To Rev. T. S. Holt, in honor of his gift. By action of Conference .....	\$ 25,000.00
To Rev. Edwin H. Dashiell, D.D., Ex. Sec. of Conf. Claim End. Comm. 1916-20. By Rev. & Mrs. Ralph C. Jones, 1945 ..	\$ 1,000.00
To the Rev. A. D. Dick, my grandfather, for more than 50 years a member of the Maryland Conference. By Wilmer Fell Davis .....	\$ 1,000.00
To Mrs. Samuel B. Wright, Mrs. Mollie E. Fisher and Mrs. Carrie C. Short. By Clarence A. Short .....	\$ 300.00
To William Francis Asbury Humphreys. By Ruth Wood Humphreys .....	\$ 500.00
To Rev. Thomas H. Haynes, father. By Edgar L. Haynes, of Wilmington, Delaware .....	\$604,466.27
From the Thomas H. Bock estate .....	\$ 25,000.00
From the Estate of Peter H. Overdeer .....	\$ 1,000.00
From the Estate of Ella N. Yingling .....	\$ 7,947.36
From the Estate of Della D. Taylor .....	\$ 7,947.36
To Rev. Van P. Northrup. From the Estate of John B. Lucas of the former Scott Church of Wilmington, Del. ....	\$ 6,925.16
From the Estate of The Rev. W. J. Ennis .....	\$ 960.02
From the Estate of Oden E. James .....	\$ 4,000.00

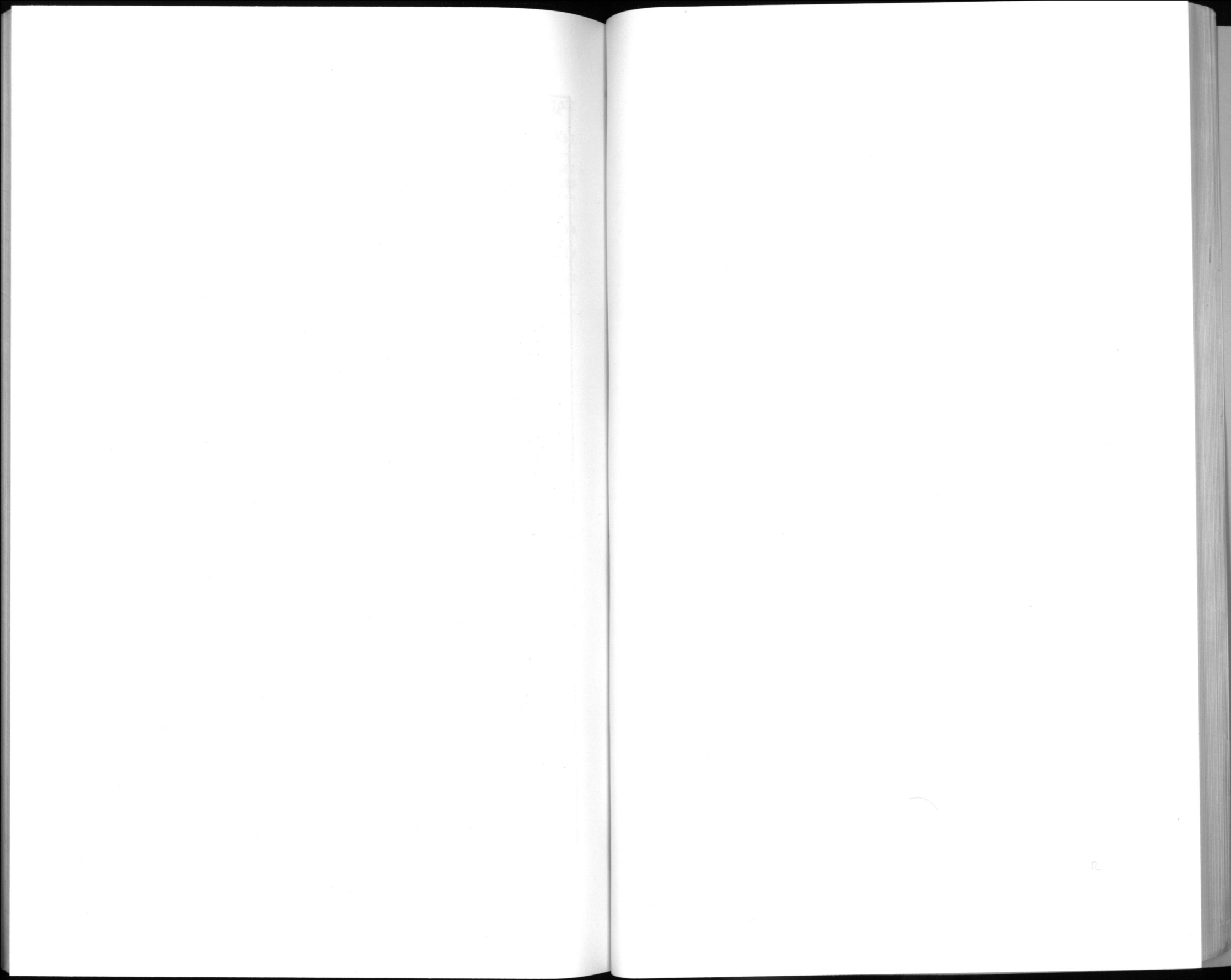

## VI

# MEMOIRS

### JOHN RICHARD BICKING

John Richard Bicking, son of John Wesley and Lizzie Jane Bicking, was born in Wilmington, Delaware June 21, 1884. As a young man he served four years as an apprentice draftsman believing this would be his life's work. But this was not to be. In early life he was associated with and a member of Union Methodist Church of that city. Being thus reared in a Christian environment, he was led to a personal relationship with Jesus Christ. Soon after this experience he felt a powerful challenge and a dynamic call to the Christian ministry. There was no hesitation on his part; he followed where his Master led. He had now discovered his proper niche in life. Thus at the age of twenty-three he applied for admission to the Wilmington Annual Conference of the Methodist Episcopal Church and was received on trial in 1907 and given his first pastorate in Elk Neck. He was ordained Deacon in 1909 and Elder in 1911. In 1906, a year before his ministry began, he met and married Elsie McDowell, a fine Christian lady who proved to be of great help to him in his chosen profession. By this marriage two children, Willard and Paul, came to bless their home. In time her health failed, and she was called to her eternal reward in 1923 while serving our Salem church in Pocomoke City. Her death left a void in his life that only God and time could alleviate. Three years after the demise of his wife, after an appropriate courtship, he married Lucille Holland of Pocomoke City who was destined to grace his parsonage life. By this marriage another son, Richard, was born.

Many and varied were Rev. Bicking's activities as a minister. He held many official positions in the conference aside from his local ministerial duties. Among them were his serving as secretary of the conference for seventeen years and an additional thirteen years as assistant secretary. For more than thirty years he was conference director of children's work. He also served many years as director of the Brandywine Camp near Wilmington. Thus he spent his vacations in this capacity in the work that he loved so well. In 1947 he was appointed superintendent of the Anti-Saloon League of Delaware to which he gave one year of his service. In addition to these extra-ministerial duties, he was also elected twice to the jurisdictional conference.

During his long ministerial career Rev. Bicking served fourteen pastorates covering a span of forty-five years. During this period he served four years at our church in Berlin where he made his home after retirement in 1952. But this was not to be the end of his ministry. Even in retirement he served a three year pastorate in Newark, Maryland which was near his home. Retirement gave him opportunity to pursue his hobbies of painting and gardening some of which he had done while in the active work.

The writer has been his pastor for the past five years. A fine Christian gentleman he has proven to be. He never gave advice unless it was requested and then he gave it lovingly. Failing health brought a decrease in his activities. In 1963 an accident left him with a broken lower limb. Three years ago he suffered a stroke from which he never fully recovered. His last few declining months were spent in residence at the Spring Hill Nursing Home in Salisbury where he answered God's final summons on April 19, 1969 in the eighty-fourth year of his age.

Surviving are his wife, Lucille; three sons, Willard, of Baltimore, Paul, of Salisbury; and Richard, of Elkton; three grandsons; a granddaughter; and three great grandsons.

A memorial service was conducted by the writer with the assistance of the District Superintendent, the Rev. Mr. Dale L. Ruth on the afternoon of April 22nd, in the Burbage Funeral Home in Berlin. Interment was in Berlin's Evergreen cemetery.

Rev. Bicking's life was certainly a benediction to those who knew him. A seventeenth century poet has expressed such a benediction as must have been his:

For God preserves the souls of those  
Who on His truth depend;  
To them and their posterity  
His blessings shall descend.

FREDERICK H. TRUITT.

#### ROY SAMUEL ENNIS

Roy Samuel Ennis the son of the late Harry Ennis & Janie Ennis of Hebron, Md. born Nov. 12, 1912. He attended the public schools of Wicomico, graduating from Salisbury High School. In his early years he joined St. Luke Methodist Church at Hebron, Md. Under the leadership of the late Rev. O. H. Jones he began his local ministry. Being moved by the Spirit to continue in the ministry he attended the Pastor's School of the Baltimore area of the Delaware Conference, Harper Ferry, Va. He was married to the Miss Ada Hall and from this union one daughter was born. As he saw the need for a better education to lead his congregations, he then attended Maryland State College at Princess Anne, Md. He held pastorates at White Haven, Md., Hutt's Memorial at Snow Hill, Upper Hill, Md., Keller, Va., and Wesley Circuit, Crisfield, Md. On Nov. 7, 1968 he suffered a heart attack and passed away shortly thereafter. On Nov. 11, appropriate services were held at Asbury United Methodist Church, conducted by the Rev. Dale Ruth, Superintendent of the Salisbury District, assisted by Edward W. Lee and Emerson Jolly. He is survived by a daughter, Miss Royaline Ennis; his mother Mrs. Janie Ennis; one sister Miss Roxie Ennis; Two brothers Marion and Rufus Ennis of Hebron, Md.

God is my strong salvation what foe have I to fear  
In darkness and temptation my light my help is near  
Though a host encamp me, firm in the fight I stand  
What terror can confound me With God at my right hand.

EDWARD W. LEE.

#### REV. HAROLD FORDHAM

Harold Fordham, son of Mary and Adam Fordham was born in Philadelphia, Pennsylvania August 22nd, 1892. He received his education in the Philadelphia public schools and Neffs' Psychology School of Philadelphia.

He married Mabel Irene Goodman of Philadelphia October 3rd, 1913.

When he was called to preach, he entered Taylor University of Upland, Indiana in 1923. Here he and his wife received their local preachers license in 1925. Later he felt the call to enter the Mission work and served in the Rescue Missions of Charleston and Hixton, West Virginia.

In 1927, he came to the Eastern shore of Maryland and preached ten years in the Baptist Churches at Rehobeth, East New Market and Hurlock.

He came back to the Methodist conference in 1937 and was ordained an Elder. He served at Ellendale, Tilghman, St. Georges, Clarksville, Pittsville charge, Hillsboro and North East West Cecil Circuit.

One of his happiest works was the singing of the Gospel. He was a true, faithful and dedicated servant of his Lord.

He belonged to the Masonic Lodge #30, A.M. and F.M. of Millville, Delaware and Nur Temple of Wilmington.

He is survived by his widow, a daughter Mrs. Joseph Kelley, a son Richard and eight grandchildren.

He passed to his Heavenly Home February 1st, 1969. Funeral services were held from St. Georges church in Clarksville with the Dr. Hartwell Chandler, Rev. Melvin Tingle and Rev. John Massimilla. Burial was in St. Georges Cemetery Feb. 5th.

"Should you go first and I remain  
One thing I'll have you do,  
Walk slowly down that long, long path  
For soon I'll follow you.  
I want to know each step you take  
So I may take the same,  
For some day down that lonely road,  
You'll hear me call your name".

MABEL FORDHAM.

#### JOHN LEAS GREEN

John Leas Green was born on April 23, 1895, in Amelia, Virginia, the son of the Reverend Alonza Harris Green and Anna Mae Leas Green. He graduated from the Selbyville High School, Selbyville, Delaware, in 1912. He received his A.B. degree from Western Maryland College, Westminster, Maryland, in 1916 and his B.D. degree from the Westminster Theological Seminary, Westminster, Maryland, in 1919.

On June 25, 1918, in Leemont Methodist Protestant Church, Leemont, Virginia, he was united in marriage to Carrie Lee Matthews. Officiating clergymen were the Reverend John N. Link, the Reverend H. B. Jester and his father, the Reverend A. H. Green.

J. Leas Green, on April 5, 1919, was received into the membership of the Maryland Annual Conference of The Methodist Protestant Church. On

the following day he was ordained an Elder. His father assisted in the ordination service held in Lowe Memorial Methodist Protestant Church in Baltimore, Maryland.

Assisted by his lovely and gracious wife, he served faithfully and successfully the following appointments: - 1919, Maryland: 17-18 Melvin Chapel; 19-20 Hurlock; 21-24 Mt. Olivet, Va.; 24-33 Edmondson Ave. (Balto); Mar. and Pen.- 34-56 - Salisbury-Bethesda; 57-62, Dist. Supt. Easton Dist. 63 - Retired.

Mrs. Carrie Lee Green, in 1967, had a severe heart attack. A month later she went home to be with her Lord and to be with her loved ones and friends who had preceded her.

In 1935, the honorary degree, Doctor of Divinity, was conferred upon J. Leas Green by his alma mater, Western Maryland College, and in 1940 he was elected a member of the Board of Trustees. He loved his College and during his membership of 29 years, he served on two important committees, the Committee on Degrees and the Executive Committee of which he was the secretary.

He was a General Conference delegate from the Maryland Conference in the former Methodist Protestant Church. In the union of the three Methodist churches in 1939, he participated as a member of the Uniting Conference.

In the new Methodism, he served the general church as a member of the Coordinating Council.

When the Peninsula Conference was organized on October 31, 1939, Dr. Green became the Chairman of the Committee on World Service and Finance. Under his able leadership, this important Conference Committee formulated plans and procedures that laid a good foundation for a stable and efficient financial management of conference funds.

Dr. Green was a gifted preacher, an able administrator, an effective pastor and a good husband and father.

On April 12, 1968, he married the charming and delightful sister of his first wife, Mrs. Susie Matthews Burkins, at the home of his daughter, Mrs. Lorenzo W. Marsey, in Catonsville, Md.

In September of 1968, Dr. Green was taken ill, spending many months in the hospital, seeking relief from intense pain and hopefully, recovery of health.

Early in the morning on Palm Sunday, March 30, 1969, he quietly passed on to report in person to the King of Kings - Christ, his Saviour and King, whom he loved and served in a ministry of more than a half century. He died at his own home in Catonsville, Md., surrounded by his faithful wife and children.

Funeral services were held Tuesday, April 1, 1969, in Bethesda Methodist Church, Salisbury, Maryland. Interment was in the Liberty Cemetery in Parksley, Va. - a few hours later. Participating clergymen were Dr. Alton S. Miller, Claymont, Del., the Reverend Herbert L. D. Daggett, Catonsville, Md., Dr. Kenneth R. Rose, Salisbury, Md. and Dr. J. Earl Cummings, Wilmington, Del.

In addition to his wife, Mrs. Susie Matthews Green, of Catonsville, Md., he is survived by four children; Mrs. Lorenzo W. Marsey, Catonsville, Md., Mrs. C. R. Schaeffer, Cooksville, Ontario, Canada, Mrs. Thomas J. Halley,

Towson, Md., Mrs. Robert L. Sawyer, Catonsville, Md., twelve grandchildren and one great grandchild survive.

Dr. Green is also survived by one brother and four sisters, Alonzo H. Green, Mardela, Md.; Mrs. Freely Nelson, Crisfield, Md.; Mrs. Anna Dougherty, Baltimore, Md.; Mrs. Esther Butler, Damascus, Md.; Mrs. Homer Hendrix, Hungerford, Pa.

J. EARL CUMMINGS.

### ROBERT ELLSWORTH GREEN

Robert Ellsworth Green was born in Wilmington, Delaware, and died in the Beebe Hospital, Lewes, Delaware. Bob would have had it this way: his last appointment with God on this earth in his native state he so greatly loved. Death came quietly on the morning of July 5, 1968, and Heaven's Who's Who inscribed another name.

For forty years Bob preached the Good News and lived his message. He was a good minister of Jesus Christ, an effective pastor in the home, and a lover of people. He had an old fashioned passion for souls, a strong conviction as to the worth of pastoral visitation, and a concern for human need like unto the prophet. Precious memories abide with those for whom he held high the Light, with those who heard his conversations and prayers, and in those hearts helped in seasons of distress and grief.

Robert Green expressed his interest and did service outside his pulpit. He was a 32nd degree Mason, a Rotarian, and a former trustee of Wesley College. As Grand Chaplain of Delaware Masons he toured the state and made many friends. As Rotarian he was an inspiring example among men of the Four Way Test. As Educator he promoted advanced learning for his young people. He himself was a graduate of Wesley Collegiate Institute, Washington College and Boston University.

Robert Green was successful in several pastorates of the Eastern Shore. He twice served the writer's home church, Asbury, Crisfield, Maryland. From there he retired and moved to Salisbury. The family worshipped at Trinity where a long lasting friendship was continued.

The funeral service was held in the First United Methodist Church, Chestertown, Monday, July 8, 1968. The pastor, the Rev. Walter L. Beckwith officiated, and was assisted by district superintendents, Dr. Dan Ridout and the Rev. Dale Ruth. The writer, by request, gave the memorial address.

Surviving the good minister and faithful pastor are his widow, Cora McWhorter Green, two daughters, Mrs. Thomas Wells and Mrs. Jerome Weidmer, and a son, Major Robert E. Green, Jr.

When the anxious hearts say, 'Where?'  
He doth answer, 'In My care.'  
'Savior, tell us, where are they?'  
'In My keeping, night and day.'  
'Tell us, tell us how it stands'  
'None shall pluck them from My hands.'

ROY LAWSON TAWES.



**WILLIAM EDMOND MARKS**

The Rev. William Edmond Marks was born July 2, 1894 in British Guiana, South America. In the very early years of his life he was orphaned by the death of his parents. Following the death of his parents, he was reared by his maternal grandparents. It was necessary for him and his grandparents to work very hard together in order that he might obtain the basic training necessary to enable him eventually to enter the Christian ministry, first in the Wesleyan Methodist Church of his homeland and finally in The Methodist Church in the United States of America. His grandparents were Congregationalists. It was, therefore, only natural that his early years were spent in the church of his grandparents. He was moved later in life to enter the Wesleyan Methodist Church.

After entering the Wesleyan Methodist Church, it was not long before he felt the call to preach and soon obtained local preacher's license. Through the aid of his grandparents, he was able to receive a good elementary and high school education. He also attended private school in his native land. It was his desire to go either to London, England or the United States of America to further his education. He finally settled on coming to America.

In August of 1920 he embarked for America. His coming to America was by no means all a voyage of pleasure. He knew what it was to work hard to make possible his passage to the land which was to become his new home and, in which he would realize his ambition to make further preparation for the ministry. On entering the United States, he entrained immediately for Atlanta, Georgia. Upon reaching Atlanta, he enrolled in Gammon Theological Seminary, and graduated from there in 1923. Following his graduation from the seminary, he was admitted to the New England Conference and assigned to Worcester, Massachusetts. He received his Deacon's and Elder's orders in the New England Conference. In 1928 he was transferred from the New England Conference to the former Delaware Conference.

On October 21, 1925 he was united in holy wedlock to Mary Adrianna Evelyn. During the years of their marriage they were blessed with three children, Doris, now Mrs. Doris Childs; William, who preceded his father in death; and Emily, now Mrs. Emily Bray. During the years of his ministry his wife proved in every respect to be "a help meet for him". Together they served acceptably the following charges: Worcester, Massachusetts, Lincoln, Delaware, Rock Hall, Maryland, Mardela, Maryland, Seaford, Delaware, North Berlin, Maryland, Crisfield, Maryland, Dover, Delaware, and Smyrna, Delaware. In 1960 he took the retired relation, only to find that he could not remain in retirement for he was called upon to serve again as pastor of the following charges: Nassau, Delaware and Crisfield, Maryland for a second time. The fact he was called a second time to be the pastor at Crisfield was an indication of the high esteem in which he was held by the people of that charge. They were given the choice of several names of ministers who could be assigned to the charge; when the choice was made, his name, like that of "Abou Ben Adhem", led all the rest.

He was a very efficient pastor and leader and also an excellent preacher. He was gifted with a very good sense of humor. This trait in him did much

to endear him to both ministers and laymen. His sense of humor was evidenced in his daily associations with people. When Sunday came, the humor was always left at the Church door. It was always an inspiration to observe him conduct a service of worship on Sunday. He was always the serious man sent from God with a message for the people of God.

He was held in high esteem by those who knew him. He was a lovable person and a tireless worker who was able to inspire others to give of their best to the Master in service. He did not think of himself in the work he was called upon to perform; he gave himself for others and was never one to contend or clamor for place or position. He was content to serve to the very best of his ability wherever he was sent.

Rev. Marks was called to his eternal reward on Sunday, December 29, 1968. The funeral service was held at Whatcoat Church, Dover, Delaware on January 4, 1969. The Rev. Hartwell Chandler, the district superintendent of the Dover District conducted the service. Interment was at Seaford, Delaware.

"Blessed are the dead who died in the Lord henceforth . . . that they may rest from their labors, for their deeds follow them."

MARION O. BALLARD.

**WILLIAM CLARENCE ROLAND MILLS**

William C. R. Mills, one of the bravest soldiers ever to fight in the army of our Lord, departed this life on April 25, 1969, in Veterans Hospital, at Elsmere, Delaware, after several years of failing health.

He was born in Kent County, Maryland, on Tolchester Road, near Fairlee and Rock Hall, in the local community called Georgetown. He was reared in Baltimore, where he received his elementary and high school education. He attended Bethune-Cookman College, Daytona Beach, Florida, where he became a staff member.

Subsequently choosing the ministry as his lifework, he returned to his native Conference and was admitted to the Delaware Conference in 1946, serving the Denton, Royal Oak, Cambridge Circuit, Townsend, Del., and Coleman, Md., charges in the Delaware Conference. His charge was combined with the former Still Pond charge with merger of the Delaware and Peninsula Conferences in 1965, and is now known as the Still Pond-Coleman charge.

He was retired in 1967, but was appointed by District Superintendent Daniel L. Ridout to assist in the five point circuit of the Millington-Pondtown charge, where he served faithfully until forced to give up his work in December, 1968. He had been an able pastor and was greatly beloved by his people wherever he served. From 1917 to 1919 he served honorably in the United States Army in World War I.

His faithful widow, Mrs. Frances Winchester Mills, attended him with genuine courage and patience through his long illness. They were residing in their new home at Barclay, Md. Besides his widow, he is survived by two step-daughters by a previous marriage, several cousins, and a host of friends.

Brother Mills never complained during his long illness. When asked how he felt, he would always say, "Just fine." He loved children and music.

His life was filled with joy and beauty. We will miss him!

Funeral services were held at Coleman, in the Union Church which he had served ten years, on Wednesday, April 30, Superintendent Ridout presiding. Tributes were paid by Dr. Ridout and the Rev. Paul R. Hilton, with whom Brother Mills had served originally on the Millington-Pondtown Circuit. The writer, present pastor at Millington-Pondtown, delivered the eulogy. Many pastors from throughout the Peninsula Conference were in attendance to honor a brother greatly beloved. Interment was in the Coleman cemetery.

WILLIAM M. STATEN.

---

GEORGE HENRY FIGUERON, JR.

George Henry Figueron, Jr. was born April 13, 1908 in New York City, the son of George Henry Figueron and Josephine Douglass Figueron. He was one of three children. He received his education at Baynard School for Boys, New York City, American University, Washington, D. C., Eastern Baptist Seminary, Philadelphia, and Westminster Theological Seminary, Westminster, Maryland, where he was awarded his theological degree.

On March 28, 1931 he married Miss Margaret Heck at St. Paul's Methodist Church, Ocean Grove, New Jersey. Of this union were born four children: George Henry Figueron, III, Associate Minister, Union Church, Mexico City; Margaret Ann McMillan, wife of Navy physician, Dr. Donald McMillan; Elizabeth Jean Figueron, Medical Social Director, Wilmington General Hospital, Wilmington, Delaware; William Douglas Figueron, pastor of Cedars Methodist Church, Cedars, Delaware.

During his ministry he served the following churches: Lovely Lane Methodist Church, Baltimore, Maryland, as associate pastor; Vienna Methodist Church, Vienna, Maryland; Bethany Methodist Church, Pocomoke City, Maryland; Union Methodist Church, Wilmington, Delaware.

Death's call came suddenly on September 17, 1968. He was buried at Gracelawn Memorial Park, Wilmington, Delaware.

Under his direction the Methodist Country House and the Methodist Manor House were erected as expressions of the Peninsula Conference's concern for older persons. Another project near to his heart was the construction of twenty-four low cost houses on the East side of Wilmington, made available to deserving persons at a price considerably below cost. His increasing social concern led to the establishment of a young black man in the grocery business in Wilmington, in cooperation with the Methodist Action Program.

At the time of his death, he was actively interested in many phases of the ministry. He was a member of the Greater Wilmington Development Council, Chaplain of the Wilmington City Council, and a member of the Delaware Commission for the Aging. He had been for years a member of the board of the Sunday Breakfast Mission.

The life of this man was a many-faceted diamond, with each polished surface reflecting the glory of God.

He was a preacher of the Eternal Gospel whose message was like a trumpeted reveille, rousing men to action.

He was a man of vision, whose mind penetrated the misty boundaries of the present and saw clearly a future yet to be; beholding the form and symmetry of buildings of man yet unbuilt.

He was a man of vast drive; following his vision with all of the energies of mind and body, he pursued them until they assumed palpable shape and mass.

He was a man of courage, daring to carry his lantern of truth into the pockets of darkness of this world.

He was a man of immense freedom. Traditional barriers meant nothing to him as he encountered, challenged, and loved men in the name of Christ.

He was a man of rugged faith, believing not only in God but in man. He fully believed that the divine in man would rise in response to the divinely-inspired word and act of man; and so he found a following where other men found only apathy.

He was a man of decision, capable of seeing to the heart of a matter, sifting the important from the unimportant, winnowing the wheat from the chaff.

He was a man of business. The experiences of his early life in the business world served him well; and with the wisdom of his mature years added to this central core of experience, he became a man of stature among men of practical affairs.

He was a witness to men and women of their stewardship under God, challenging them to dedicate and use their resources in the name of the Ultimate Possessor of all things.

He was a man of tender, Christ-like compassion, whose eyes grew misty as he beheld the suffering and need of mankind.

He was a man of magnificent dedication, who saw a high altar, reaching from earth to heaven; and upon that altar he prostrated himself—"a living sacrifice." For a number of years, George Figueron was identified as "The Circuit Rider" through a television and radio program featured under this name.

It was the personal privilege of the writer of this memoir to work with this man of true Christian greatness, and his personal grief, shared by thousands, to see the tall noble form waver as it stood silhouetted against the bright skies of his dreams, then fall, leaving wordless silence where before there had been music and laughter, and the voice of jubilant devotion.

He would say to those who knew him, "Mourn my death but briefly, friends; then turn your hands, your hearts, and your pocket books toward the needs of God's children who are still in the struggle of life!"

MILTON H. KEENE.

---

CARSON JEROME WILLIAMS

Carson Jerome Williams was born in Marion Station, Md., June 20, 1910, and departed this life in Philadelphia, Pa., on Thursday, April 3, 1969. He was the son of the late Jerome W. and Bernice Ward Williams.

He was educated in the public schools of Crisfield, Md., at Bowie (Md.) State College; Clark College, Atlanta, Ga., and Gammon Theological Seminary, Atlanta, graduating from the last named institution in 1935.

He faithfully served charges in all sections of the former Delaware Conference, from Keller, Va., to White Plains, N. Y. After 30 years in the ministry he was forced to retire because of failing health.

In 1941, he volunteered for service in the United States Army, and served four years as chaplain overseas. He held membership in the Phi Beta Sigma Fraternity, and gave much of his time to this organization. He was a warm, lovable person and naturally drew people to himself. His friends were persons representing many walks of life. His smile was one of genuine friendship and love.

He is survived by one brother, George, of Washington, D.C., and three sisters: Mrs. Eunice (John E.) Bishop of Bridgeton, N.J., and the Misses Lucille and Evangeline Williams of Baltimore.

Funeral services were held at Tindley Temple, Philadelphia, April 7, the Rev. Marion O. Ballard, pastor, officiating and delivering the eulogy. Others paying tributes were the Revs. Wm. P. Stevenson, Dennis R. Fletcher, Elmer P. Gibson, and Mr. Eldridge Waters, the last named a school administrator in Wilmington, Del. Interment was in Arbutus Memorial Park, Baltimore.

Carson has "fought the good fight, he has finished the course, he has kept the faith." We can never forget him!

#### THE FAMILY.

---

#### ADDA SMITH BOND

Adda Smith Bond, daughter of Mary Sparks and Howard B. Smith, and widow of the late Edward J. Bond, was born on October 12, 1897, in Wilmington, Delaware. For most of her life she was a member of McCabe Memorial United Methodist Church. While Dr. Bond was pastor of that Church his first wife died. Sometime later, while still pastor there, he married Adda Smith. Up to this point Mrs. Bond had a successful career as secretary to officers of the DuPont Company.

After Dr. Bond's retirement they moved to Kennedyville, Maryland, where he served as supply pastor. Mrs. Bond spoke often of the friendliness and kindness of that congregation both before and after her husband's death.

Later she returned to Wilmington and resumed her membership at McCabe Church. The people and pastors of that congregation shared richly in her thoughtful, generous friendship; in her sly humor; in the joy of her marriage; and in her faithfulness to Christ and the Church.

For her, and all the saints, who from their labors rest,  
Who Thee, by faith, before the world confessed,  
Thy Name, O Jesus, be forever blest.  
Alleluia!

CHARLES BRAINARD HART.

#### MRS. ELLIS DIX

Mrs. Ellis Belle Adams Dix was born October 14, 1896. She was the daughter of the late Sarah and Ulysses G. Adams of Preston, Maryland, and the granddaughter of the Reverend G. T. Townsend. She attended the public schools of Snow Hill, Maryland, and later graduated from Princess Anne Academy, now Maryland State College, where she was an honor student and an outstanding soloist. She taught school for two years after graduation.

She was joined in matrimony to the Reverend Seldon George Dix in 1918, and to this union were born four children—William Grant, Gloria Seldon, Jr., and Richard, who died at birth.

Early, Mrs. Dix became a member of Mount Pleasant Methodist Church, Preston, Maryland. She joined the Methodist Conference with her husband in 1920, and studied in the School of Missions in Atlanta, Georgia, while her husband matriculated at Gammon Theological Seminary. From that time until they retired in 1960, the Reverend and Mrs. Dix worked as co-workers in the Christian Ministry serving in eleven appointments.

Mrs. Dix was an example of the ideal minister's wife. She worked faithfully and well beside her husband in all aspects of the church. In all of her husband's church pastorages, except two, she was the organist. She is remembered in most of the churches served for the inspirational choirs she organized. In the others, she is remembered for her untiring work with the choir already organized. In all the churches she touched, she is remembered for her beautiful renditions of the songs of Zion. Mrs. Dix was dedicated to the work of her husband and the work of the church. She was a loving mother, setting the Christian example for her children and a faithful, devoted wife. She radiated to all who knew her gentleness, kindness, and Christian concern for people. For years, she was an active member of the Women's Society of Christian Service and served as treasurer and vice president.

Mrs. Dix departed this life on Sunday, May 11, 1969, at the Peninsula General Hospital, Salisbury, Maryland—12:15 P.M. She leaves to mourn her passing her husband, the Reverend S. G. Dix; three children, William Grant of Bridgeville, Delaware; Mrs. Gloria Dix Chapman of Baton Rouge, Louisiana; and Seldon, Jr., of Roosevelt, New York; two daughters-in-law, Mrs. Elizabeth C. Dix and Mrs. Annabelle C. Dix; one son-in-law, Carlyle Chapman, Sr.; five grandchildren: Angela and David Dix, Seldon Chapman, Jacqueline Dix, Morgan State College—and Carlyle Chapman, Jr., Indiana University—and several aunts, uncles and many nieces and nephews.

#### THERE IS NO DEATH

"In one sense, there is no death. The life of a soul on earth lasts beyond her departure. You will always feel that life touching yours, that voice speaking to you, that spirit looking out of other eyes, talking with you in familiar things she touched, worked with, loved as familiar friends. She lives on in your life and in the lives of all others who knew her."

ANGELO PATRI.

**MRS. ZENNA LOUISE GRAHAM**

Mrs. Zenna Louise Graham, widow of the Rev. John T. Graham, was born January 29, 1879 in Northampton County, Virginia, the daughter of Mary Priscilla Denson and John Mitchell. There were two brothers and a sister, but these have all answered the call of the heavenly Father to enter the life beyond.

Sister Graham attended the public schools of Salisbury, Md. and while living in Salisbury, met John T. Graham. They were married in the Methodist Church in Quantico, Md., June 29, 1898. Together they spent 37 happy years pastoring churches in the Wilmington and Peninsula Conferences, retiring at the spring conference of 1950. To this couple were born a son, Norwood Thomas, who died in infancy, and Marian Norwood who is the wife of Everett Lambden residing in Chestertown, Md. At retirement, the Grahams settled in Bozman, Md. where they spent 12 years when sickness ended in death for brother Graham on June 27, 1963. Since the passing of devoted husband, sister Graham lived with her daughter until it became necessary for her to have special nursing care. Wearied by her many years, she answered the call of the heavenly Father to move up higher and she passed on while a patient in the Rio Vista Nursing Home, St. Michaels, Md. on February 4, 1969. Her mortal remains were laid to rest beside her husband in the cemetery of the Deal Island United Methodist Church, Deal Island, Md. on February 7, 1969. The services were held in Harrison Funeral Home, St. Michaels, Md. and conducted by the Rev. Paul E. Reynolds.

PAUL E. REYNOLDS.

**ELMA N. LOUHOFF**

Elma Natlia Louhoff, daughter of John and Annie McIntosh, was born in Scotland on April 19, 1887. At an early age she came with her parents to live in The United States where she received most of her formal training in the public schools of Maryland and Delaware. On November 29, 1917 she was married to Frederick Charles Louhoff, Jr. who, ten years later, became a minister in The Methodist Church; and for the next twenty-seven years they worked and traveled together in an itinerant ministry that was to cover some ten appointments in the Old Wilmington and Peninsula Annual Conferences. Here they served faithfully together until Mr. Louhoff's death on November 24, 1956.

Following the death of her husband, Mrs. Louhoff went to live at The Methodist Country House near Wilmington where she spent the remaining years of her life until her death on September 16, 1968. Funeral services were conducted by The Rev. Gerald A. Foster, pastor of Union Methodist Church, Wilmington, and her body was laid to rest beside that of her husband in Lombardy Cemetery.

The writer of this memoir had a long association with this family, even before the days of their service in the ministry. Out of this enduring friendship was born a deep sense of appreciation for the worth of Elma and

Charles Louhoff and of the great loss to all of us in their passing. It is his conviction that in the passing of this fine Christian lady, a good and faithful servant has entered into the joys of our Lord.

J. E. LAYTON.

**MRS. ELIZABETH S. PARKER**

Elizabeth Smith Parker was born in New Haven, Connecticut, on August 5, 1876. Her parents were the late Gency Potter Williams and Louis Williams. She was the last survivor of twelve children.

In 1898 she was married to Eugene Otho Parker, a prominent Methodist minister. He served in many parishes throughout Maryland and Delaware. He was District Superintendent of the Easton District, Delaware Conference, for a number of years. He passed away in April 1942, ending a brilliant career.

Mrs. Parker was a member of the Ministers' Wives Association for a great many years. Very significant is the fact that she was a matron of the Layton Home where she passed away on October 7, 1968. She lived a long Christian life, and was a devoted wife and mother. She was heard to mention on several occasions that all was well with her, and that she had lived a long and fruitful life. She finally found rest after 92 years of fruitful living.

She is survived by a son, Lester, several nieces and nephews, and a host of cousins and friends.

Funeral services were held at Ezion United Methodist Church, Wilmington, the Rev. John W. Coleman, officiating.

"Down a road that's calm and peaceful,  
Guided by God's loving hand,  
She has gone upon a journey  
To a distant and brighter land;  
And although our hearts are heavy  
With the sorrow we must bear,  
It helps to bring us comfort  
Knowing she is happy there."

THE FAMILY.

**MRS. JACOB R. PURNELL**

Mrs. Lena Maria Carroll Purnell, daughter of John T. and Eva Sembly Carroll, was born October 12, 1889, in Annapolis, Md., and died on July 15, 1968, at her home in Accomac County, Virginia, where she had lived many years.

She was the widow of the late Rev. Jacob R. Purnell of the former Delaware Conference. She was educated at the Baltimore Normal School, at St. Paul College, Lawrenceville, Va., and at the A. and T. College, Greensboro, N.C., from where she received her master of arts degree.

She taught in the public schools of Dorchester County, Maryland, where she met her husband, and where they were married on March 27, 1916.

A son was born to this union. Mr. Purnell died in 1950 while serving at the Deal Island charge.

Besides her son, J. Ray Purnell of Greensboro, N.C., Mrs. Purnell is survived by two brothers, the Rev. J. W. Carroll of Pomonkey, Md. (Baltimore Conference) and Gary M. Carroll of Baltimore; three sisters, Mrs. Julia King and Mrs. Emma Nelson, both of Baltimore, and Mrs. Dorothy DeLeo of Philadelphia.

Funeral services were held at Whitesville, Va., on July 19, by the Rev. Thaddeus Williams.

Despite Mrs. Purnell's busy professional life—she was regarded as a highly competent teacher—she was at the same time a great asset to her husband in his ministry, and was greatly beloved by all who knew her.

"Her voice was ever soft, gentle, and low—  
An excellent thing in woman."

DANIEL LYMAN RIDOUT.

#### MRS. CALEB WARREN SHOCKLY

Death came unexpectedly and peacefully to Mrs. Rose Scudder Shockly, widow of the late Rev. Caleb Warren Shockly of the former Delaware Conference, on Monday, March 31, 1969, in the Anne Arundel General Hospital, Annapolis, Md.

The daughter of the late David and Rose Scudder of Newark, N.J., Mrs. Shockly was born there on July 13, 1886. She was educated in the public schools of Newark and at the Delaware State College, Dover, Del., from which she was graduated in 1905. She taught for many years in the public schools of Delaware and Maryland.

In 1907 she was married to the Rev. Caleb Warren Shockly, who died in 1957, in retirement. Mrs. Shockly made her home in Baltimore, where she taught in nursery schools and in the Martin Deporres Center, giving instruction in reading to the academically handicapped and disadvantaged children.

She is survived by two daughters, Mrs. Rose S. Wiseman of Annapolis, and Mrs. Anne S. Johnson of Baltimore; three sons, David A., and Elwood G. of Baltimore, and Sears D. of Washington, D.C., and four grandchildren.

Funeral services were held at the Bullock Funeral Home, Baltimore, on Thursday, April 3, the Rev. Marion C. Bascom of the Douglas Memorial Community Church officiating. Interment was in Arbutus Memorial Park, Baltimore.

"She is not dead, the one of our affection,  
But gone unto that school  
Where she no longer needs our poor protection,  
And Christ Himself doth rule."

THE FAMILY.

#### MARY RICHARDS BANNING WHEATLEY

Mary Richards Banning Wheatley was born January 9, 1891, in Middletown, Delaware, the fourth child in the family of five, three sons and two daughters, of George L. and Emily Simmons Richards. She attended and was graduated from the Middletown Academy in 1908.

Elwood I. Banning and Mary Richards were united in matrimony on November 16, 1914, in Wilmington, Delaware, by Dr. Vaughn S. Collins, minister of St. Paul's Methodist Church. Elwood entered into life immortal in 1947, leaving no issue.

Mary was gifted in music. For a period of time she was organist of Bethesda Methodist Church, Middletown, but her real interest was in directing the choirs. While she was serving in this capacity, Rev. Melvin E. Wheatley, Sr., and his family, was appointed pastor of the church (1930-1935), following J. B. McCabe, who died while serving there.

Gertrude E. Mitchell, Melvin E. Wheatley's wife, died in 1949.

On Thanksgiving Day, November 25, 1954, Mary R. Banning and The Rev. Melvin E. Wheatley, Sr., who was serving at North East, Maryland, were married at the home of Mr. and Mrs. George F. Richards, nephew of the bride, Edgemoor Terrace, Wilmington, by the bridegroom's son, Rev. Ira M. Wheatley, and son-in-law, Rev. Alden T. Smith.

Upon the retirement of her husband from the active ministry in 1956 they settled in Rehoboth Beach, Delaware, and she transferred her membership from Bethesda Methodist Church to Epworth Methodist Church. She was a member of the Order of the Eastern Star, Chapter 10, Newark, Delaware.

Her final illness began on December 27, 1968, with a fall in the home and on April 12, 1969, she died in Beebe Hospital, Lewes, Delaware.

Funeral services were held at 1:00 p.m. on Wednesday, April 16, 1969, in Epworth United Methodist Church, Rehoboth Beach. The Rev. Charles E. Covington was in charge, Dr. John N. Link read the word, and Dr. Roy L. Tawes gave the message. Interment was made in Forrest Presbyterian Cemetery, Middletown, Delaware.

In addition to her husband, the Rev. Melvin E. Wheatley, Sr., she is survived by two stepsons, Melvin E. Wheatley, Jr., of Los Angeles, California, and Rev. Ira Mitchell Wheatley of Ypsilanti, Michigan, three stepdaughters, Mrs. Ruth E. Smith of Passaic, New Jersey, Mrs. Gertrude E. Wilson of Wilmington, Delaware, and Mrs. Mary Virginia Damonte of Burlingame, California, a brother, Frank Richards of Bryn Mawr, Pennsylvania, and fourteen stepgrandchildren.

Dr. Tawes in his memorial referred to her as "A gracious lady who inspired others with her quiet and cheerful goodness."

CHARLES E. COVINGTON.

VII  
ROLL OF HONORED DEAD

DECEASED MINISTERIAL MEMBERS

"They Rest From Their Labors And Their Works Do Follow Them."

Entered Ministry	Name	Time Death	Place of Death	Age	Years Ef- fective
1908	John W. Sutton	Apr. 11, 1939	Princess Anne, Md.	63	27
1886	Wm. R. Mowbray	Apr. 25, 1939	Wilmington, Del.	73	40
1907	Ransom P. Nichols	May 8, 1939	Salisbury, Md.	65	32
1876	Wilbur F. Corkran	May 10, 1939	Lewes, Del.	85	53
1883	Vaughn S. Collins	July 7, 1939	Wilmington, Del.	80	46
1885	Ellenzie C. Sunfield	Mar. 20, 1940	Wayne, N. J.	80	35
1892	John A. Wright	Nov. 17, 1940	Delmar, Del.	80	37
1918	A. F. Zimmermann	Dec. 21, 1940	Dover, Del.	47	22
1892	Clarence M. Cullen	Mar. 20, 1941	Lewes, Del.	78	43
1900	James L. Nichols	Apr. 2, 1941	Newark, Del.	70	29
1890	Melvin D. Nutter	Sept. 16, 1941	Newark, Del.	80	39
1881	John A. Rood	Apr. 1, 1942	Chesterville, Md.	89	35
1894	Henry G. Budd	Aug. 10, 1942	Dover, Del.	78	37
1902	James H. Gardner	Aug. 19, 1942	Salisbury, Md.	71	40
1876	Edmund J. Hoffecker	June 8, 1942	Easton, Md.	89	42
1895	Daniel J. Givan	Sept. 2, 1942	Snow Hill, Md.	77	45
1905	Jesse C. McCoy	Dec. 29, 1942	Rising Sun, Md.	68	37
1912	Wm. C. Mumford	Feb. 11, 1943	Salisbury, Md.	64	31
1887	James H. Wilson	June 6, 1943	Elsmere, Del.	80	39
1905	William R. Woodell	Jan. 19, 1944	Delmar, Del.	72	29
1914	Marion W. Marine	Feb. 18, 1944	Dover, Del.	59	30
1890	Virgil E. Rorer	June —, 1944	Jacksonville, Fla.	—	43
1896	Luther E. Poole	July 4, 1944	Snow Hill, Md.	74	38
1891	George P. Jones	Oct. 17, 1944	Mystic, Conn.	80	34
1895	Edward H. Collins	Aug. 13, 1944	Wilmington, Del.	75	39
1929	Clark S. Marshall	Dec. 31, 1944	Clayton, Del.	84	2
1892	Dorsey Blake	Mar. 20, 1945	Milford, Del.	80	52
1897	John W. Prettyman	May 14, 1945	Zion, Md.	80	39
1899	Thomas R. Woodford	June 21, 1945	Orlando, Fla.	73	37
1914	Norman C. Benson	July 21, 1945	Philadelphia, Pa.	70	31
1905	Daniel J. Ford	Oct. 23, 1945	Camden, Del.	75	30
1904	Frank M. Clift	Nov. 25, 1945	Springfield, Pa.	75	33
1902	James W. Colona	Apr. 24, 1946	Wilmington, Del.	74	41
1905	John T. Bailey	Sept. 27, 1946	Milford, Del.	74	33
1904	Joseph A. Buckson	Feb. 9, 1947	Rehoboth Beach, Del.	82	28
1903	George S. Thomas	Jan. 23, 1947	Tampa, Fla.	75	38
1910	Ziba Adams	Mar. 7, 1948	Port Republic, N. J.	75	32
1912	W. F. Bauscher	July 11, 1947	Baltimore, Md.	64	30
1897	C. P. Butler	Apr. 29, 1948	Seaford, Del.	80	47
1910	J. C. B. Hopkins	Jan. 25, 1948	Perryville, Md.	67	35
1914	Frank White	Dec. 27, 1947	Rising Sun, Md.	71	28
1897	William O. Bennett	Nov. 9, 1948	Felton, Del.	82	33
1903	Arthur W. Goodhand	Feb. 6, 1949	Wilmington, Del.	86	38
1910	Ernest C. Hallman	Sept. 22, 1948	Lewes, Del.	62	37
1909	Frank Herson	July 30, 1948	Milford, Del.	64	39
1897	Thomas S. Holt	Nov. 20, 1948	Federalburg, Md.	76	14
1911	Oren B. Rice	Aug. 31, 1948	Trappe, Md.	76	28
1921	Francis R. Holland	May —, 1948	Salisbury, Md.	82	9
1903	William E. Habbart	Feb. 1, 1950	Wilmington, Del.	76	40
1893	George W. Hines	Mar. 28, 1950	Stewartstown, Pa.	80	51
1906	Benjamin M. Johns	Oct. 24, 1949	Unadilla, N. Y.	74	43
1898	Hugh B. Kelso	Mar. 11, 1950	Wilmington, Del.	74	47
1931	John H. Mark	Jan. 28, 1950	Bridgeton, N. J.	74	10
1900	William C. Poole	Dec. 24, 1949	Lewes, Del.	74	35
1912	Ivanhoe Willis	Sept. 21, 1949	Wilmington, Del.	76	27
1902	Oram T. Baynard	May 11, 1950	Dover, Del.	76	38
1908	Arthur L. Grey	—, 1950	Easton, Md.	75	35
1904	John M. Kelso	May 19, 1950	Dover, Del.	72	41
1898	Frederick X. Moore	Sept. 4, 1950	Baltimore, Md.	76	23
1938	C. E. Ennis	June 16, 1952	Salisbury, Md.	39	13
1922	M. E. Dearholt	Dec. 24, 1951	Fayetteville, Pa.	58	25
1916	C. C. Harris	May 3, 1952	Easton, Md.	65	36
1902	W. E. Matthews	June 23, 1951	Smyrna, Del.	93	20
1914	F. K. McCorkle	Mar. 5, 1952	Blades, Del.	80	27

Entered Ministry	Name	Time Death	Place of Death	Age	Years Ef- fective	
1918	J. T. Rowleson	July 14, 1951	Dagsboro, Del.	67	33	
1921	Milton S. Andrews	July 12, 1952	Wilmington, Del.	56	19	
1896	Frank A. Holland	Mar. 6, 1952	Hurlock, Md.	82	40	
1905	W. P. Roberts	Nov. 23, 1953	Mt. Airy, Md.	70	43	
1899	George W. Dawson	Nov. 23, 1953	Middletown, Del.	80	40	
1912	Charles M. Griffith	Apr. 29, 1954	Baltimore, Md.	68	34	
1917	Walter A. Hearn	Dec. 14, 1953	Wilmington, Del.	68	36	
1927	Harvey O. Hufnal	May 2, 1954	Lewes, Del.	49	25	
1913	Disston W. Jacobs	Nov. 4, 1953	Rehoboth Beach, Del.	67	30	
1930	Lucian L. Powell	Oct. 2, 1953	Seaford, Del.	50	23	
1884	William A. Wise	Dec. 2, 1953	Wilmington, Del.	91	46	
1929	Asa E. Niceley	Mar. 15, 1955	Salisbury, Md.	63	23	
1895	George A. Morris	Aug. 2, 1954	Salisbury, Md.	84	37	
1893	John P. Outten	June 25, 1954	Laurel, Del.	85	40	
1904	Edwin B. Taylor	—	Springfield, S. C.	—	—	
1909	John J. Bunting, Sr.	May 19, 1955	Hurlock, Md.	69	46	
1927	John A. Clark	May 17, 1955	Wilmington, Del.	72	22	
1947	Wilson Davis	Oct. 10, 1955	Easton, Md.	45	8	
1922	Charles H. Hudson	Aug. 22, 1955	Wilmington, Del.	72	27	
1899	John L. Johnson	Jan. 20, 1956	Smyrna, Del.	81	45	
1924	Arthur E. B. Blundon	Dec. 25, 1956	Camden, Del.	63	32	
1900	Howard Davis	Apr. 3, 1957	Lewes, Del.	84	38	
1889	Vinal E. Hills	Jan. 25, 1957	Wilmington, Del.	90	47	
1928	Frederick C. Louhoff	Nov. 24, 1956	Wilmington, Del.	70	27	
1942	Thomas B. Brinton	Oct. 3, 1957	Wilmington, Del.	74	10	
1898	Omar E. Jones	Dec. 10, 1957	Seaford, Del.	80	50	
1912	George E. Sterling	Jan. 17, 1958	Wilmington, Del.	68	46	
1911	David J. Moore	Nov. 13, 1958	Rich. Park, Del.	78	37	
1906	John N. Sparklin	Aug. 22, 1958	Wilmington, Del.	87	36	
1911	Charles W. Spry	Sept. 28, 1958	Dover, Del.	77	37	
1908	Leonard White	June 13, 1958	Wilmington, Del.	77	35	
1922	J. Harry Wright	May 30, 1958	Wilmington, Del.	67	29	
1917	Charles H. Dobson	Sept. 13, 1959	Easton, Md.	82	16	
1931	Richard M. Green	Mar. 1, 1960	Wilmington, Del.	56	27	
1903	Walter E. Gunby	Apr. 20, 1960	Cambridge, Md.	82	41	
1896	Leolan Jackson	June 8, 1959	Ridgely, Md.	85	43	
1900	C. Nadal Jones	Aug. 13, 1959	Wilmington, Del.	86	42	
1905	Howard R. McDade	Aug. 12, 1959	Sharptown, Md.	81	16	
1907	Wm. H. Revell, Sr.	July 18, 1959	Lewes, Del.	83	42	
1886	George Emmett Wood	Jan. 10, 1960	Dover, Del.	97	43	
1923	Walter G. Barlow	Feb. 8, 1961	Georgetown, Del.	85	19	
1904	Edward J. Bond	Aug. 1, 1960	Kennedyville, Md.	81	42	
1900	Charles I. Flory	—	Waynesboro, Va.	—	—	
1908	Jesse P. Landon	—	Wayne, Michigan	—	31	
1910	Thomas V. Sard	May 8, 1961	Wilmington, Del.	85	37	
1926	Harry V. Branford	Nov. 11, 1961	Rehoboth Beach, Del.	73	29	
1912	Ollie H. Connelly	July 19, 1961	Ocean Grove, N. J.	75	47	
1930	W. James Ennis	Nov. 8, 1961	Camden, Del.	56	14	
1958	Charles M. Kelser	Feb. 6, 1962	Easton, Md.	67	14	
1905	Lewis B. Morgan	June 28, —	Claiborne, Md.	—	14	
1917	Peter M. R. Schauer	—	Wilmington, Del.	—	36	
1922	Wingate D. Short	July 15, 1961	Wilmington, Del.	70	22	
1916	Roy T. Thawley	May 2, 1962	Wilmington, Del.	69	41	
1919	John H. Whedbee	Feb. 28, 1962	Sherwood, Md.	74	33	
1926	Charles W. Branford	Dec. 3, 1962	Rehoboth Beach, Del.	70	32	
1941	John J. Bunting, Jr.	May 24, 1962	Newark, Del.	42	21	
1950	William F. Godwin	—	Nokomis, Florida	—	10	
1920	E. C. Graham	—	Baltimore, Md.	—	32	
1907	Oden E. James	Feb. 16, 1963	Cambridge, Md.	86	16	
1926	Otis P. Jefferson	May 13, 1963	Hillcrest, Del.	66	36	
1937	R. Ward Mills	July 19, 1962	Chance, Md.	85	19	
1922	Thomas C. Mulligan	June 29, 1962	Rehoboth Beach, Del.	67	39	
1918	Robert Spencer Hodgson	Oct. 12, 1963	Felton, Del.	73	40	
1898	John Wheelington Jones	Aug. 14, 1963	Wilmington, Del.	92	45	
—	George F. Newton	—	—	—	—	
1908	James Thomas Price	May 4, 1964	Cambridge, Md.	80	28	
1914	Ralph H. Collis	Nov. 27, 1964	Jacksonville, Fla.	66	43	
1909	Marion E. Hungerford	Aug. 20, 1964	Georgetown, Md.	84	36	
1915	Ralph C. Jones	Mar. 19, 1965	Wilmington, Del.	73	42	
1907	Tilghman Smith	Sept. 20, 1964	Wilmington, Del.	86	41	
—	Lawrence E. Wimbrow	—	1964	Salisbury, Md.	75	34
1922	Otho G. Brewer	Sept. 19, 1965	Mardela Springs	68	40	
1945	Rollan E. Ferry	May 4, 1966	Wilmington, Del.	57	24	
1891	Joseph H. Geoghegan	—	Wilmington, Del.	—	43	
1912	R. C. Hughes	May 23, 1965	Wilmington, Del.	77	48	

Entered Ministry	Name	Time Death	Place of Death	Age	Years Effective
1921	Joseph B. Pettus	Apr. 19, 1966	Lynchburg, Va.	75	37
1916	Otis B. Reed	Mar. 3, 1966	Wyoming, Del.	82	38
1901	Charles R. Strausburg	Sept. 1, 1965	Greenbelt, Md.	88	46
1954	Omar C. Jones	Mar. 6, 1967	Dames Quarter, Md.	61	12
1937	Robert F. Loss	Jan. 20, 1967	Wilmington, Del.	56	13
1916	John I. Peaco	Apr. 22, 1967	Wilmington, Del.	91	40
1892	Clarence W. Strickland	May 4, 1967	Rehoboth Beach, Del.	99	42
1916	Lester E. Windsor	Aug. 8, 1966	Frankford, Del.	73	38
1916	James P. Adams	Feb. 1, 1968	Salisbury, Md.	81	22
1903	Thomas C. Jones	May 5, 1968	Tilghman, Md.	44	44
1931	William H. Kohl	Dec. 14, 1967	Salisbury, Md.	70	31
1916	Alexander Reid	May 4, 1968	Cambridge, Md.	82	18
1943	Addison L. Smith	July 7, 1967	Chestertown, Md.	60	60
1929	Charles C. Thomas	Oct. 22, 1967	Baltimore, Md.	59	38
1919	John W. Townsend	May 15, 1968	Delmar, Del.	75	39
1907	John R. Bicking	Apr. 20, 1969	Salisbury, Md.	85	45
1938	Harold Fordham	Feb. 1, 1969	Clarksville, Del.	77	27
1919	J. Leas Green	Mar. 30, 1969	Catonsville, Md.	73	44
1928	Robert E. Green	July 5, 1968	Lewes, Del.	40	40
1926	William E. Marks	Dec. 29, 1968	Dover, Del.	74	34
1946	Wm. C. R. Mills	Apr. 25, 1969	Elsmere, Del.	20	20
1942	Geo. H. Pigueron, Jr.	Sept. 17, 1968	Wilm., Del.	60	26

## VIII

## HISTORICAL

## (a) CONFERENCE SESSIONS

No.	Date	Place	Bishop	Secretary
<b>Organizing Session</b>				
1	Oct. 31, '39	Salisbury, Md.	E. H. Hughes	J. R. Bicking
<b>Adjourned Session</b>				
	May 15, '40	Wilmington: Grace	E. H. Hughes	J. R. Bicking
<b>Special Session</b>				
	Jan. 22, '41	Dover: Wesley	A. W. Leonard	J. R. Bicking
	Oct. 31, '44	Dover: Wesley	C. W. Flint	J. R. Bicking
	Sept. 15, '49	Dover: Wesley	C. W. Flint	W. L. Beckwith
	June 12, '50	Dover: Wesley	C. W. Flint	W. L. Beckwith
<b>Regular Session</b>				
2	May 13, '41	Wilmington: Union	A. W. Leonard	J. R. Bicking
3	May 13, '42	Wilmington: McCabe	A. W. Leonard	J. R. Bicking
4	May 12, '43	Wilmington: Union	R. J. Wade	J. R. Bicking
5	May 17, '44	Wilmington: McCabe	E. H. Hughes	J. R. Bicking
6	May 16, '45	Wilmington: St. Paul's	C. W. Flint	J. R. Bicking
7	May 15, '46	Wilmington: McCabe	C. W. Flint	J. R. Bicking
8	May 14, '47	Wilmington: Union	C. W. Flint	J. R. Bicking
9	May 17, '48	Wilmington: Union	Claire Purcell	W. L. Beckwith
10	May 12, '49	Salisbury: Bethesda	C. W. Flint	W. L. Beckwith
11	May 18, '50	Wilmington: Union	F. P. Corson	W. L. Beckwith
12	May 17, '51	Dover: Wesley	C. W. Flint	W. L. Beckwith
13	May 15, '52	Wilmington: Grace	C. W. Flint	W. L. Beckwith
14	May 14, '53	Wilmington: Union	G. B. Oxnham	W. L. Beckwith
15	May 13, '54	Wilmington: St. Paul's	G. B. Oxnham	W. L. Beckwith
16	May 12, '55	Wilmington: Grace	G. B. Oxnham	W. L. Beckwith
17	May 24, '56	Dover: Wesley	G. B. Oxnham	W. L. Beckwith
18	May 16, '57	Wilmington: Grace	G. B. Oxnham	W. L. Beckwith
19	May 15, '58	Wilmington: St. Paul's	G. B. Oxnham	W. L. Beckwith
20	May 14, '59	Salisbury: Bethesda	G. B. Oxnham	W. L. Beckwith
21	May 19, '60	Wilmington: Grace	G. B. Oxnham	W. L. Beckwith
22	May 18, '61	Wilmington: Grace	J. W. Lord	W. L. Beckwith
23	May 17, '62	Wilmington: Grace	J. W. Lord	W. L. Beckwith
24	May 16, '63	Salisbury: Bethesda	J. W. Lord	W. L. Beckwith
25	May 21, '64	Wilmington: Aldersgate	J. W. Lord	W. L. Beckwith
26	May 13, '65	Wilmington: Grace	J. W. Lord	W. L. Beckwith
27	May 19, '66	Convention and Civic Center, Rehoboth Beach, Del.	J. W. Lord	W. L. Beckwith
28	May 18, '67	Wilmington: Aldersgate	J. W. Lord	W. L. Beckwith
29	May 21, '68	Easton: St. Marks	J. W. Lord	W. L. Beckwith
30	May 13, '69	Salisbury: Asbury	J. W. Lord	W. L. Beckwith

## (b) GENERAL

## General Conference Delegates

1940 J. J. Bunting, W. A. Hearn, T. C. Mulligan.  
Lay—Orlando M. Shockley, Bettie S. Brittingham, Wilmer Fell Davis.

## Jurisdictional Conference Delegates

## Reserves to General Conference

1940 D. W. Jacobs, W. E. Gunby, Winfred P. Roberts, E. P. Thomas, E. C. Hallman.  
Lay—H. B. Wright, Frederic P. Adkins, Harry E. Walls, Luther Bennett, C. N. Satterfield.

**Reserves to Jurisdictional Conference**

J. L. Green, J. R. Bicking, Frank Herson.  
Lay—W. L. Overdeer, Granville Hooper, H. H. Nuttle.

**General Conference Delegates**

1944 O. J. Collins, W. A. Hearn, T. C. Mulligan.  
Lay—T. Blair Ely, Elwood F. Melson, Wilmer Fell Davis.

**Jurisdictional Conference Delegates and****Reserves to General Conference**

1944 J. J. Bunting, R. C. Jones, J. R. Bicking, J. E. Cummings, E. P. Thomas.  
Lay—C. Norman Jefferson, C. N. Satterfield, J. W. Smith, Granville Hooper, V. E. Hearne.

**Reserves to Jurisdictional Conference**

S. B. Bradley, H. P. Fox, O. A. Bartley.  
Lay—Luther Bennett, Willis L. Overdeer, Norman P. Walters.

**General Conference Delegates**

1948 E. P. Thomas, T. C. Mulligan, R. M. Green.  
Lay—Wilmer Fell Davis, J. A. Wright, T. Blair Ely.

**Jurisdictional Conference Delegates and****Reserves to General Conference**

1948 H. P. Fox, L. E. Windsor, O. A. Bartley, J. R. Bicking, L. E. Wimbrow.  
Lay—A. R. Hudson, Mrs. Phillips E. Douglas, E. F. Melson, R. O. Dulany, Granville Hooper.

**Reserves to Jurisdictional Conference**

1948 S. B. Bradley, R. C. Jones, R. E. Green.  
Lay—C. Norman Jefferson, Fulton Downing, W. L. Overdeer.

**General Conference Delegates**

1952 R. M. Green, L. E. Wimbrow, L. E. Windsor.  
Lay—J. Millard Tawes, Wilmer Fell Davis, Mrs. Harry Hygate.

**Jurisdictional Conference Delegates and****Reserves to General Conference**

1952 Joseph Dickerson, John French, R. T. Thawley, Robert Green, John J. Bunting, Jr.  
Lay—Granville Hooper, Clinton Brown, F. J. Downing, A. R. Hudson, O. M. Shockley.

**Reserves to Jurisdictional Conference**

1952 H. P. Fox, A. J. Jackson, D. E. McClain.  
Lay—Blair Ely, Elias Tingle, J. A. Wright, Jr.

**General Conference Delegates**

1956 O. A. Bartley, J. N. Link, C. I. Carpenter.  
Lay—Granville Hooper, John Downing, Wilmer Fell Davis.

**Jurisdictional Conference Delegates and****Reserves to General Conference**

1956 J. Leas Green, John French, J. J. Bunting, Jr., P. W. Spence.  
Lay—Clinton H. Brown, Mrs. Earl Sylvester, S. Edward Simpson, Fulton Downing.

**Reserves to Jurisdictional Conference**

1956 A. J. Jackson, R. M. Green, W. F. Dunkle.  
Lay—Harry Nuttle, Arthur Hudson, Leonard Barnes.

**General Conference Delegates**

1960 John E. French, Roy L. Tawes, J. J. Bunting, Jr.  
Lay—George P. Chandler, Clinton H. Brown, Wilmer F. Davis.

**Jurisdictional Conference Delegates and****(Reserves to General Conference)**

1960 J. Leas Green, J. B. Dickerson, William F. Dunkle, Jr., Paul McCoy.  
Lay—Granville Hooper, Fulton J. Downing, Walter Palmer, Elton Parsons.

**Reserves to Jurisdictional Conference**

1960 R. Jervis Cooke, Walter L. Beckwith, J. Robert Mackey.  
Lay—Otis F. Figgs, Russell P. Smith, Jr., S. E. Simpson.

**General Conference Delegates**

1964 William F. Dunkle, Jr., Paul McCoy, R. Jervis Cooke.  
Lay—Wilmer Fell Davis, Granville Hooper, Elton W. Parsons.

**Jurisdictional Conference Delegates and****(Reserves to General Conference)**

1964 John E. French, Alton S. Miller, J. Robert Mackey, H. F. Chandler, Jr., Howard Amoss.  
Lay—George Chandler, Harry Appleby, Mrs. Walter Palmer, Ira Nelson, Gilbert S. Scarborough.

**Reserves to Jurisdictional Conference**

1964 William Hemphill, Jr., Harold Davis, Roy L. Tawes.  
Lay—Mrs. William F. Dunkle, Jr., Dr. Vincent Eareckson, Dr. A. L. Flemming.

**General Conference Delegates**

1968 Paul E. McCoy, John R. Shockley, R. Jervis Cooke, Howard M. Amoss.  
Lay—John F. Kelso, George P. Chandler, James C. Hardcastle, Mrs. William J. Garrett.

**Jurisdictional Conference Delegates and****(Reserves to General Conference)**

1968 William Hemphill, Jr., Hartwell F. Chandler, Alton S. Miller, Harold M. Davis, Clayton E. Hammond.  
Lay—Maurice M. Hancock, Gilbert S. Scarborough, Samuel McKay, James R. Webb, Mrs. Orin Mangum.

**Reserves to Jurisdictional Conference**

1968 J. Robert Mackey, Daniel L. Ridout, John E. French.  
Lay—Charles Chipman, Dewey Townsend, Thomas Lodge.



IX  
MISCELLANEOUS

(a) CONFERENCE RULES OF ORDER

- Rule 1. The Conference shall meet at 9:00 A.M. and adjourn at 12:30 P.M. But the Conference may, in its discretion, alter the time of meeting and adjournment.
- Rule 2. The President shall decide all questions of order, subject to an appeal to the Conference; but in case of such an appeal the question shall be taken without debate, except that the appellant may make a simple statement of the grounds of his appeal.
- Rule 3. All resolutions, motions, amendments and substitute motions presented to the Annual Conference shall be submitted to the Secretary in writing at the time they are made or as soon thereafter as possible.
- Rule 4. When a motion is made and seconded, or a resolution is introduced and seconded, or a report presented and read by the Secretary, or stated by the President, it shall be deemed in possession of the Conference; but any motion or resolution may be withdrawn by the mover, with the consent of the Conference, at any time before amendment or decision.
- Rule 5. The motion to Lay on the Table, or to Take from the Table, and for the Previous Question, shall be taken without debate.
- Rule 6. No new motion or resolution shall be entertained until the one under consideration has been disposed of, which may be done by adoption or rejection, unless one of the following motions shall intervene, which shall have precedence in the order in which they are placed, namely:
- (1) To fix the time to which the Conference shall adjourn.
  - (2) To adjourn.
  - (3) To take a recess.
  - (4) To lay on the table.
  - (5) For the previous question.
  - (6) To postpone to a given time.
  - (7) To refer.
  - (8) To substitute.
  - (9) Amendment.
  - (10) To postpone indefinitely.

- A motion to amend shall be in order, and a substitute for both amendments may be received, which substitute may be amended only once, and if a substitute be accepted, it shall operate as an amendment to the original proposition.
- Rule 7. When a member is about to speak in debate, or to deliver any matter to the Conference, he shall rise and respectfully address the President, but shall not proceed until recognized by him.
- Rule 8. No member shall be interrupted while speaking, except by the President to call him to order when he departs from the question, or uses personalities or disrespectful language; but any member may call the attention of the President to the subject when he deems a speaker out of order, and any member may explain when he thinks himself misrepresented.
- Rule 9. When a member desires to a question of privilege, he shall briefly state the question; but it shall not be in order for him to proceed until the President shall have decided it a privileged question.
- Rule 10. No person shall speak more than twice on the same question, nor more than ten minutes at one time, without leave of the Conference; nor shall any person speak more than once until every member choosing to speak shall have spoken.
- Rule 11. When any motion or resolution shall have been acted upon by the Conference, it shall be in order for any member who voted with the prevailing side to move a reconsideration; but a motion to reconsider it a non-debatable motion and shall be decided without debate.
- Rule 12. No member shall absent himself from the sessions of the Conference without leave, unless he is sick or unable to attend.
- Rule 13. No member shall be allowed to vote on any question who is not within the bar of the Conference at the time when such question shall be put by the President, except by leave of the Conference when such member has been necessarily absent.
- Rule 14. Every member who is within the bar at the time a question is put shall give his vote, unless the Conference, for special reasons, shall excuse him.
- Rule 15. It shall be in order for him to move that the question be taken without further debate on any measure pending, except in cases in which character is involved, and if sustained by two-thirds, the question shall be taken.
- Rule 16. The motion to adjourn shall be taken without debate, and shall always be in order, except, (1) when a member has the floor; (2) when a question is actually put, or a vote is being taken; (3) when the question is pending on seconding the demand for the previous question; (4) when the previous question has been called and sustained, and is still pending; and (5) when a motion to adjourn has been negatived and no business or debate has intervened.

- Rule 17. All reports of the Boards, Commissions and Committees, shall be published and mailed to the Members of the Annual Conference ten (10) days prior to the date of meeting of the Annual Conference. Reports to be included in this mailing must be in the hands of the Secretary thirty (30) days prior to such Session.
- Rule 18. No report shall be received or adopted by the Conference until a copy has been placed in the hands of the Secretary.
- Rule 19. These rules shall not be suspended or amended except by a vote of two-thirds of the members present and voting.
- Rule 20. All materials to be published in the Journal shall be in the hands of the Secretary not later than ten (10) days after adjournment of the Annual Session or it shall be excluded.
- Rule 21. The Nominating Committee shall distribute mimeographed copies of its report to the Annual Conference on the day before the report is to be voted on by the Conference.
- Rule 22. Recommendations as to the change in format and policy regarding data to be included in the Journal shall be referred to the Committee on Journal for study and recommendation before action by the Conference.
- Rule 23. Only such motions as are carried and/or passed by the Conference shall be included in the Journal.
- Rule 24. That no member of any Board, Committee, or Commission shall serve more than two consecutive quadrenniums on said Board, Committee or Commission and shall be ineligible to be re-elected until after one Quadrennium has elapsed except members of boards, committees or commissions elected for three year terms may serve three consecutive terms and shall be ineligible to be reelected until after one term has lapsed and except that when a member is elected to fill an unexpired quadrennium or term he may complete the unexpired quadrennium or term and serve not more than one additional consecutive quadrennium or term. No member of the Conference, lay or ministerial shall be elected to serve on more than two Boards, Committees or Commissions concurrently, except the committees elected or appointed for the Annual Conference session only, district committees whether or not elected by the Annual Conference and the quadrennial committee on the local church. The distribution of membership shall be according to Districts three laymen and three ministers as nearly as possible to each District.

JOHN E. FRENCH,	1964
J. ROBERT MACKEY,	1964
OLIN J. SHOCKLEY, JR.	1968
ROBERT E. FARNELL, III Cambridge, Md. RD.	1968
DARRELL F. LONG	1968

## X

## PASTORAL RECORD

## A. MEMBERS OF CONFERENCE

- Amoss, H. M.**—1932-57, Baltimore Conference; 1957, Pen. Conf.; 1957-62, Salisbury-Bethesda; 63-68—Dist. Supt. Easton Dist. 69—Cambridge-Zion. ; 60—Queens-town, Md.; 61, 62—St. Georges-Clarksville; 63—Laurel, Mt. Pleasant; 66—Madeley-Minquadale; 67—Odessa, St. Paul's.
- Armour, C. A.**—1964, Peninsula Conf.; 1964-65—At School; 66-68—Assoc. Elkton; 69—At School.
- Arms, R. P.**—1966, Pen. Conf.; 66—Denton-Burrsville; 67—School; 68—Cambridge-Choptank.
- Armstrong, Terry W.**—1969, Peninsula Conference; 69—Warwick, Md.
- Atkins, C. H.**—1917, Wilmington M. E. Conf. 1917—Leipsic; 18-21—Lincoln; 22-23, Concord; 29-31, Tilghman; 32, Galena; 33, Wil. and Peninsula Conf.; 33-41, Zion Cir.; 42-46, Pen. Conf., East New Market; 47-51, Marydel; Retired 52.
- Bailey, F. B.**—1921, Maryland M. P.; 1921-23, West Wilmington; 25, Lauraville; 26-27, Wallace Memorial; 28-29, Mardela; 30-34, Deer Park; 35-36, Calvary; (Balto.); 37-44—Maryland and Peninsula, Federalburg (Christ); 45-55, Laurel (Christ); 56-59, North East, Md.; 60-61, Associate, McCabe—Wilmington; 62—Retired.
- Bailey, H. A.**—1933, Delaware Conference; 1933-35, Greenock & Rhodes, N. J.; 35-38, Hamilton Memorial, Atlantic City, N. J.; 38-42, Newport, Del.; 42-43, Salem, N. J.; 43-65, Executive Secretary, Board of Education—Delaware Conference; 1965, Peninsula Conf.; 65—Associate Executive Secretary Board of Education.
- Bailey, H. N.**—1924, Wil. Conf.; 1924, Farmington; 25, St. Paul's (Dover); 26, Marydel; 27-29, Crapo; 30-31, Seaford Circuit; 32-33, Hopewell; 34-36, Tangier; 37, Deal's Island; 38-45, Wil. and Peninsula, Perryville; 46-51, U. S. Veterans Administration Chaplain; 52—Sabbatical Leave; 53—Retired.
- Bailey, R. D.**—1957, Pen. Conf.; 57—Farmington, Del.; 58-61, Harmony-Grove; 62-63—Vienna; 64—Camden, Del.
- Baker, D. W.**—1939, Wil. Conf. and Peninsula, 39-40, Stanton; 41-42, Warwick; 43-, Rehoboth Beach; 47-49, Milford (Calvary); 50-56—Laurel Centenary; 57-59, Richardson Park; 60-65—Selbyville, Del.; 66-67—Mt. Olivet-Seaford; 68—Wilm.-St. Mark's.
- Baker, F. A.**—Wilmington Conf.; 1925-26, Millington; 27-30, Newark, Md.; 31-34, Fruitland; 35-39, Dagsboro; Peninsula Conf. 40-43, Federalburg; 44-45, Mt. Salem, Wilmington; 46-47, Hillsboro-Queen Anne; 48-55—Salisbury (Grace); 56—Crisfield-Asbury; 57—Retired.
- Barton, Chas. E.**—1957, Pen. Conf.; 57-58, Concord-Grove; 59-64—Dorchester, Secretary, Md.; 65—Cheswold, Del.
- Baynard, F. O.**—1940, Peninsula Conf. 40—At School; 41-42—Stanton; 43-45, Hosier Mem. and Hooper's Island; 46-47, Church Hill; 48-50, Wyoming; 51-54, Frankford; 55—Queenstown; 56-58, Greenwood Circuit; 59-62, Clayton, Del.; 63-64—Mt. Pleasant, Crisfield, Md.; 65—Georgetown-Grace.
- Beale, Gary R.**—1968 Pen. Conf.; 68—Laurel-Mt. Pleasant.
- Beckwith, W. H.**—1956, Peninsula; 1959-58, School; 59—New Jersey Conf. 1960—Peninsula; 60-61, Chesapeake City, Md.; 62—S. Dakota Conf.; 62—Peninsula Conf. 62-63—Mardela, Md.; 64-65—Pocomoke-Salem; 66—Assoc. Newark.
- Beckwith, W. L.**—1936, Wil. Conf.; 36-38, Church Hill; Wilmington and Peninsula, 39-42—Magnolia; 43-47—Millsboro; 48-56—Smyrna; 57-65—Crisfield-Asbury; 66—Chestertown-First.
- Benjamin, N. B.**—1966, Pen. Conf.; 1966-68—Still Pond, Md.; 69—Fruitland-St. John's.
- Bennett, E. L.**—1935, Wilmington Conf.; 35-56, Elliott's; 36-37, Beckwith and Spedden; 38-49—Smith's Island; Peninsula Conf. 1940-45—Dagsboro; 46-49—Mt. Pleasant (Crisfield); 50-53, Berlin; 54-56 Centreville; 57—Salisbury-Andrews & Stengle; 58-65—Pocomoke-Bethany; 66—Frankford.
- Bergman, R. W.**—1961, Peninsula Conf.; 61-62, Cannon Charge; 63-65—Mt. Pleasant, Colora, Md.; 66—Skyline.
- Blevins, E. B.**—1960, West Virginia to Peninsula; 1960-61, St. James; 62-66—Laurel-Christ; 67—Sudlersville, Md.
- Blundon, A. Jason**—1951, 51, Odessa; 52—Asst. Pastor Grace-Wilmington; 53-55—Ocean View; 56-59, Bridgeville; 60-63—Oxford, Md.; 64-66—Federalburg-Union; 67—Chestertown-Christ.
- Boda, A. L.**—1968, Pen. Conf.; 68—Tilghman, Md.
- Bostick, Joseph C.**—1969, Pen. Conf.; 1969—Burrsville.
- Bowers, D. S.**—1964, Newark to Peninsula; 65—Assoc. Aldersgate, Wilm.; 66—Retired.

**Boyer, R. M.**—1961, Peninsula Conf.; 61-64—Bayview-Bethel; 65—School

**Bradford, H. A., Jr.**—1951, Southern New Jersey Conf.; 1951-53, Deerfield; 53-56, Friendship; 56-59, At School; 1959, Central New York Conf.; 59-62, North Towanda; 1962, Central Pa. Conf.; 62-64, North Towanda; 1964-66, Southern New Jersey Conf.; 64-66, Mt. Pleasant; 1966, Peninsula Conf.; 66—Houston.

**Bradley, S. B.**—1926, Wilmington Conf.; 1926, Secretary; 27-29, Crumpton; 30-31, Ebenezer; 32-34, Chester-Bethel; 35-38, Fruitland; 39-40, Wil. and Peninsula, Delmar; 41-46, Seaford (St. John's); 47-48, Cambridge (Zion); 49, Sab. Leave; 50, "Sv."; 51-61, Retired; 62—Restored to Active Relation; 62-65—Assoc. Asbury Wilm. Manor; 66—Retired.

**Brewer, O. G., Jr.**—1949, Peninsula; 49-50, Wye Mills-Cordova; 51-53, Princess Anne; 59-65—Denton, First; 66-68—Cambridge-Zion; 69—Dist. Supt. Easton Dist.

**Briggs, W. H.**—1907, Wilmington Conf.; 1907-9, Colora; 10-13, Zion Cir.; 14-15, Preston; 16-20, Selbyville; 21-25, Easton; 27-30, Supernumerary; 31—Retired.

**Brown, Claude C.**—1965, Peninsula Conf.; 65—Wingate, Md.

**Bruner, Frederick M.**—1969—Peninsula Conf.; 69—Associate, Salisbury-Asbury.

**Buckley, F. G.**—1935 Wilmington Conf.; 1935, Pocomoke Cir.; 36, Annamessex; 37-38, Charlestown; 39-41, Wil. and Pen. Concord; 42-43, Bishopville; 44-47, Quantico; 48-49, Whalesville; 50-53, Port Deposit; 54-55, Townsend; 56—Centreville-Grace; 57-58, Camden, Del.; 59-63, East New Market; 64-65—Chesapeake City, Md.; 66—Church Hill, Md.

**Budd, Allan C.**—1965, Peninsula Conf.; 65—Assoc. Wilmington-Grace.

**Bundick, W. B.**—1950 Pen. 1950-51, Townsend, Del.; 52-53, Dagsboro-Bethel; 54-57, Mt. Salem; 58-62, New Castle, Del.; 63-65—Christ Church, Brack Ex., Wilm., Del.; 66-68—Centreville, Md.; 69—Lewes-Bethel.

**Burge, C. D.**—1960, Peninsula Conf.; 60, Magnolia, Del.; 61—Townsend, Del.; 66—Chaplain, U. S. Army.

**Burns, Jackson**—1967, Peninsula Conference; 1967—Wilmington-Grace.

**Butler, Widmon, Jr.**—1964, Delaware Conf.; 64, Denton-Williston, Md.; 1965, Peninsula Conf.; 65—Denton-Williston, Md.; 66—Preston Circuit.

**Caldwell, H. T.**—1930, Wil. Conf.; 1930, Church Hill; 31-35, Felton; Wil. and Pen.; 36-41, Chesapeake City; 42-44, Hockessin; 45-48, Sharptown (Asbury); 49-60, Rising Sun; 60—Retired.

**Carey, A. R.**—1962-63, Del. Conf.; 1964, Peninsula Conf.; 1964-65—Assoc. Silverbrook, Wilmington, Del.; 66—Wilmington-Ezion; 67—Wilmington-Trinity; 68—Brandywine-Trinity.

**Carpenter, C. I.**—1920-30, Newark Conf.; 31-33, Wil. Conf.; Rehoboth; 34-36, Federalburg; Wil. and Pen., 37-60, Chaplain, U. S. Army; 61-67—Avenue-Milford; 68—Retired.

**Carter, Wm. T.**—1963, Peninsula Conference; 1963-64—At School; 65—Chaplain, U. S. Army.

**Chancy, Augustus**—1944, Delaware Conf.; 44-47, Chestertown, Md.; 48-49, Bridge-ton, N. J.; 50-54, Easton, Md.; 55-59, Salem, N. J.; 60-64, Mt. Joy, Wilm., Del.; 1965, Peninsula Conf.; 65—Mt. Joy, Wilm., Del.

**Chandler, H. F., Jr.**—1929 Baltimore Conf.; 29-32, Relay; 33-34, Canton; 35-39, Montgomery Circuit; 40-52, Bethesda; Pen. Conf. 1953; 54-62, Easton, Md.; 63-68—Dist. Supt., Dover District; 69—Assoc. Wilmington-Grace.

**Churn, Thomas**—1950, Pen. 1950; 53, Galena, Md.; 54-55, Mardela; 56-58, Whalesville, Md.; 59-60, Frederica, Del.; 61—Rising Sun, Md.; 62-64—Trinity Wilm.; 65-66—Cecilton, Md.; 67—School.

**Clarkson, C. S.**—1936, Baltimore Conf.; (South) 1936, South Covington, Va.; 37-38, Nokesville, Va.; Pen. Conf.; 1939-40, Goldsboro; 1941-43, Oxford; 44-46, Hillcrest; 47-49, North East, 50-56—Wilmington Brack Ex.; 57—Georgetown-Wesley; 58-61, Delmar, Del. First; 62—Mt. Salem, Wilm.

**Clawson, E. J.**—1958, Peninsula 58-59, Allen, Md.; 60-61, Sharptown-Mt. Vernon; 62-66—Nanticoke-Bivalve; 67—Crisfield-Mt. Pleasant.

**Clendaniel, D. O.**—1951; 51-55, Church Hill; 56-57, Federalburg (Union); 58-63, Federalburg (Union) and Federalburg (Christ); 64—Sabbatical Leave; 65—Milford-Calvary.

**Clendaniel, D. O., II**—1969, Pen. Conf.; 69—Gumboro.

**Cohen, C. M.**—1963, Peninsula Conference; 1963-64—At School; 65—Assoc. St. Mark's-Easton, Md.; 66—Federalburg-Christ.

**Coleman, E. E.**—1926, Maryland Conf.; 24, Lewistown; 25, Wilm. (First); 26-27, Cecil; 28-32, Kempton; 33-35, Delmar; Mary. and Pen. 36-42, Seaford (Olivet); 43-45, Chaplain, U. S. Navy; 46-49, Middletown; 50-60, Chaplain, Wilm., Del.; 61-65—Chaplain, Va. Marion, Ind.; 66—Retired.

**Coleman, John W.**—1961, Delaware Conf.; 61-64, Assoc. Zoar, Phila., Pa.; 1965, Peninsula Conf.; 65-67—St. Michaels-Royal Oak; 68—Wilm.-Ezion.

**Collins, W. I.**—1926, Virginia Conf. ME. South; 1926, Phoenix; 27-28, Spotsylvania; 29-32, Lancaster; 33-36, Middle Bedford; 37-38, Cambridge, Md.; Wil. and Pen. 39-41, Salisbury (South); Pen., 42-45, Church Hill; 46-47, Mardela; 49-53, Bishopville; 54-57, Deal Island; 58—Hooper's Island.

**Commodore, George O.**—1952, Delaware Conf.; 52, Unionville, Md.; 53-59, Nanticoke, Md.; 60-64, Pocomoke, Md.; 1965, Peninsula Conf.; 65-68—Pocomoke, Md. 69—Cambridge-Waugh.

**Cooke, R. J.**—1941, Pen. Conf.; 1941, At School; 42-43, Kingswood and Delaware City; 44, Bethel and Town Point; 45, Chaplain, U. S. Navy; 46-47, Trappe; 48-49, Centreville (Epworth); 50-56, Seaford-St. John's; 57-58, Salisbury, Trinity; 59-64—Dist. Supt. Wilm. Dist.; 65—Newark, Del.

**Covington, C. E.**—1953; 53-55, Marydel; 56-60, Ocean View, Del.; 61—Rehoboth Beach, Del.

**Cox, C. R.**—1966, Pen. Conf.; 66-67—Wilm., Silverbrook; 68—Crime Prevention Assoc. for Youth, Philadelphia, Pa.

**Crawford, V. T., Jr.**—1965, Peninsula Conf.; 65—Tilghman, Md.; 66-68—Willards-Grace; 69—Wingate-St. Thomas.

**Crockett, E. E.**—1935, Wil. Conf.; 1935-37, Girdletree; Wil. and Pen. Confs.; 38-41, Nanticoke; 42-44, Mt. Pleasant; 45-49, Retired; 49-50, Seaford Circuit; 51-61, Retired; 62, Restored Active Relation; 62-63, Farmington; 64—Retired.

**Crosse, S. Winston C.**—1933-1957, British Methodist Church; 1957, Delaware Conf.; 57-58, Shiloh, Crisfield, Md.; 59-61, White Temple, Salisbury, Md.; 62-64, Laurel, Del.; 1965, Peninsula Conf.; 65-67—Laurel, Delmar; 68—Retired; 69—Active, 69—Easton-Asbury.

**Crum, Ira E.**—1936, Wil. Conf.; 1936-37, Burrsville; 38-39, Houston; Pen. Conf.; 40-41, Ellendale; 42-43, Willards and Stengle; 44-46, Bayside; 47-48, Laurel (Mt. Pleasant); 49-51, Georgetown Circuit; 52-54, Powellville; 55, Allen; 56-57, Tilghman; 58-60, Cecilton, Md.; 61—Retired.

**Cuff, G. Wayne**—1953, Delaware Conf.; 53-54, School; 55-57, Grenloch and Rhodes, N. J.; 58-62, Newport, Del.; 63-64, St. Michaels-Royal Oak, Md.; 1965, Peninsula Conf.; 65-68—Waugh, Cambridge, Md.; 69—Dist. Supt. Dover District.

**Cummings, J. Earl**—1921, Maryland Conf.; 1921—Cambridge Cir.; 22-24, Pipe Creek; 25-27, St. Paul's, Balto.; 28-32, Laurel, Del., Christ; 33-35, Westminster; 36-39, Peninsula, (Wil.) Pen. Conf.; 40-44, Dist. Supt. Easton Dist.; 45-52, St. Paul's (Wil.); 53-59, Selbyville; 60-63, Richardson Park, Del.; 64—Retired.

**Cursey, Ellwood W.**—1945, Pen.; 45-47, Stanton; 48-49, Allen; 50-52, Hurlock (Washington); 53-54, St. Michaels, 55-56, Milton; 57-58, Centreville, Md.; 59-61, Emmanuel, Crisfield; 62-65—Marshallton; 66-68—Millington, Md.; 69—Harrington-Trinity.

**Davis, C. E.**—1921, Wil. Conf.; 1921, At School; 22-24, Cheswold; 25-26, Prof. Wesley Collegiate Inst.; 27-29, Cherry Hill; 30-33, Hockessin; 34-35, Asbury, Wil.; 36-38, Cecilton; Wil. and Pen. Confs.; 39-40, Still Pond; 41-42, Queenstown; 43-44, Ocean View; 45-48, Greensboro; 49-51, Pittsville (Ayres); 52-56—Wilmington-Trinity; 57—Retired.

**Davis, Harold M.**—1941, Pen. Conf. 1941; 42, Farmington; 43-45, Odessa; 46-52, Milton (Goshen); 53-62, Elkton, Md.; 63-65—Salisbury-Trinity; 66—Easton-St. Mark's.

**Day, John M.**—1962, Delaware Conf.; 62-64, Centreville, Md.; 1965, Peninsula Conf.; 65—Centreville, Md.

**Dennis, Louis R.**—1968, Pen. Conf.; 68—Retired.

**Dickey, K. M.**—Received by transfer from Southern Illinois Conference, May 15, 1946, Peninsula Conf.; 1946, Cecilton; 1947, Allen; 1948-49, Newark, Md.; 50-52, Hosier Memorial; 53, Sabbatical Leave; 54-55, Tilghman; 56-61, Nassau, Del.; 62—Houston; 63-67—Tome-Port Deposit, Md.; 68—Smith Island.

**Diehl, J. R.**—1927, Wilmington Conf.; 1927-28, Greenwood; 29, Ellendale; 30, Mt. Vernon; 31-33, Cherry Hill; 34-35, Hopewell; Wil. and Pen.; 36-42, Parsonsburg; 43-46, Felton; 47-48, Seaford Circuit; 48-50, Frederica; 51-55, Crisfield, Mariners; 56, Retired.

**Dise, W. L.**—1935, Wil. Conf.; 1928-34, United Lutheran Church; 1935, Pittsville; 36-8, Wyoming; Wil. and Pen. Confs.; 39-42, Fruitland; 43, Hurlock (Washington); 44-45, Chaplain, U. S. Army; 46, Sabbatical Leave; 47-50, Rehoboth; 51-52, Retired; 53-55, Centreville-Grace; 56-57, Smith Island; 58-59, Hebron-Nelson; 60, Retired; 61, Restored Active Relation; 61-65—Salisbury, St. Andrews; 66—Retired.

**Dix, Seldon G.**—1922, Delaware Conf.; 22-25, Oriole, Md.; 26-27, Wittman, Md.; 28-29, Quinton & Springtown, N. J.; 30, Leave of Absence; 31, Supernumerary; 32, Galena, Md.; 33-38, Cambridge Ct., Md.; 39-40, Townsend, Del.; 41-45, Bridgeville Ct., Del.; 46, Milford, Del.; 47-52, Mardela Springs, Md.; 53-55, Newman, Brooklyn, N. Y.; 56-60, Federalburg, Md.; 60—Retired; 1965, Transferred to Peninsula Conference.

**Donaway, W. A.**—1926, Maryland Conf.; 25, Snow Hill Cir.; 26-28, Powellville; 29-32, Accomac; 33-35, Wesley Chapel of Kent; Mary. and Pen. 36-40, Delmar, 41-42, Preston; 43-47, Fruitland; 48-50, Hillsboro; Wilm., Trinity, 51; St. Georges, 52, 56 (Clarksville); 57-58, Crisfield-Mt. Pleasant; 59—Retired.

**Dore, William**—1956, Peninsula Conf.; 56-59, St. James; 60-65—Sudlersville, Md.; 66—Denton-St. Luke's.

**Doyle, Ira E.**—1952, Mt. Pleasant; 53-55, Camden, Del.; 56, Rehoboth Beach, Del.; 61-64—Georgetown, Grace; 65—Rock Hall, Md.

**Dredden, A. J.**—1950, Delaware Conf.; 50-52, Lewes, Del.; 53-56, Seaford, Del.; 57-64, North Berlin, Md.; 1965, Peninsula Conf.; 65-66—North Berlin, Md.-St. Paul's; 67—Chertown-Pomona.; 68—Laurel-Delmar.

**Eckhart, Elwood B.**—1961, Peninsula Conf.; 61—Port Deposit; 62—Harmony-Grove; 63-66—Cannon Circuit; 67—Bishopville-Showell.

**Elbert, J. W.**—1931, Delaware Conf.; 31-32, Englewood, N. J.; 33-35, Oriole, Md.; 36-39, Unionville, Md.; 40-41, John Wesley, Salisbury, Md.; 42-44, Dover, Del.; 45-48, St. Johns, Newark, N. J.; 49-53, Peniel, Phila., Pa.; 59-64, Supt. Salisbury District; 1965, Peninsula Conf.; 65-68—Easton, Md.-Asbury; 69—Pocomoke City Circuit.

**Elderice, C. M.**—1906, Maryland; 06-07, Christ Ch., Balto.; 08-14, Federalsburg; 15-16, Transferred; 15-25, Crisfield (Mt. Pleasant); 26-32, Westminster; Mar.-and Pen. 33-45, Crisfield (Mt. Pleasant); 46-47, Easton (Calvary); 48-55, Magnolia; 56, Retired.

**Elliot, Lee**—1928, Maryland, 1928 Md. and Pen.—Laurel Cir.

**Ellis, R. A.**—1958 Peninsula, 58-61, Holly Oak, Del.; 62—Georgetown-Wesley.

**Evans, H. E.**—1950, Pen.; 53, Mt. Vernon; 54-56, Salisbury, St. Andrews; 57-62, Snow Hill, Whatcoat; 63-66—Salisbury-Grace; 67—Princess Anne, Antioch-Cokesbury.

**Farmer, T. C.**—1967, Peninsula Conf.; 67—Assoc. Salisbury-Asbury.

**Fitzhugh, William M.**—1969 Pen. Conf.; 1969—Cambridge-Zion.

**Flater, H. B.**—1935, Maryland, 35, Caroline; 36-38, Bivalve; Mar. and Pen., 1938-40, Kent Island-Wye; 41-43, Still Pond; 44-45, Easton (Calvary); 46-52, Scott (Wil.)—53-60, Snow Hill—Bates; 61-63, Delmar, Mt. Olive; 64-66—Oxford, Md.; 67—Preston-Bethesda; 68—Laurel-Christ.

**Foster, G. A.**—1950, 50-54, Aldersgate; 55-56—Winona School of Theology; 57—Wilmington-Union.

**French, J. E.**—1934, Wil. 1934-36, Cordova; Wil. and Pen., 37-39, Epworth (Wil.); 40, 42, Newcastle; 43-55, Denton, (First); 56-61, Supt., Salisbury District; 62-65—Cambridge-Zion; 66—Wilm.-Peninsula.

**Frye, A. B.**—1915-19, Blue Ridge Atlantic Conf.; 1920, Wil. Concord; 21-23, Church Hill; 24-26, Ocean View; 27-28, Fruitland; 29-31, Greensboro; 32-37, Rising Sun; Wil. and Pen.; 38-48, Richardson Park; 49-52, Eastlake; 53-55, Crisfield-Emmanuel; 56, Retired.

**Gannon, G. S.**—1964, Peninsula; 64-68—Wilmington, Calvary; 69—Youth Services Commission, State of Del.

**Gehring, S. D.**—1965, Peninsula Conf.; 65—At School; 66—Church Creek, Md.

**Geoghegan, William D.**—1945 Pen. Conf.; 45-46, Christiana; 47-50, at school; 50-54, Chaplain, University of Rochester; 54—Bowdoin College.

**George, J. P.**—1916, Maryland, 1916, Queen Anne; 17-18, Pocomoke Cir.; 19, Warwick; 20-21, Laurel Cir.; 22-23, Franklin City; 24-25, Conquest; 26-28, Accomac; 29-31, Whalesville; 32-36, Kent Island; Mary. and Pen. 37-41, Harbeson; 42-44, Marydel; 45-47, Cambridge Cir.; 48—Retired.

**Gerald, C. D.**—1928, Delaware Conf.; 28-31, Keller, Va.; 32-33, Parsonsburg, Md.; 34-37, Pomona, Md.; 38-42, Cambridge, Md.; 43-48, Supt. Dover District; 49-51, Camphor, Phila., Pa.; 52-56, Princess Anne, Md.; 57-62, Seaford, Del.; 63-64, Nassau, Del.; 1965, Peninsula Conf.; 65—Nassau, Del.; 66—Retired.

**Gibson, R. S.**—1954, Pen. Conf.; 54-55, Frederica; 56-59, Harrington (Asbury); 60-64, Ocean City, Md.; 65—Millington, Md.; 66—Hurlock-Unity-Washington.

**Given, R. G.**—1947 Pen.; 1947-48, Crapo; 49-51, Wesley Chapel of Kent; 52, Trappe; 53-56—Quantico; 57-58, Vernon; 59-60, Whalesville, Md.; 61-65—Bishopville, Md.; 66—Sharptown-Asbury.

**Glass, W. A.**—1935, Wil. 1935—Burrsville; 36-37, Bayside; Wil. and Pen. 38-40, Galena; 41-43, Christiana; 44-45, At School; 46, 58, Registrar, Drew Seminary; 59—Asst. Prof. Cedar Crest College.

**Godfrey, George**—1957, Pen. Conf.; 57, Blades, Del.; 58-61, Conference Director of Camp and Youth Work; 1962—Western Pa. Conf.; 62-64, Baldwin Community; 1965, Pen. Conf.; 65-68—Assoc. St. Paul's, Wilm., Del.; 69—Seaford-St. John's.

**Golden, A. B.**—1951; 51, Christiana, Del.

**Goodhand, V. M.**—1936, Wil. 36-37, Pittsville; Wil. and Pen. 38-40, Christiana; 1941-45, Chaplain, U. S. Army; 46, Newport; 47—Chaplain U. S. Army; 60-61, Withdrayn; 62, Restored, 62-63, Assoc. Grace-Wilm.; 64—Retired.

**Goodley, G. W.**—1939, Wil. and Pen. 39-40, Charlestown; 41, Ebenezer; 42-45, Chaplain, U. S. Army; 46-47, Associate Pastor, Asbury (Salisbury); 48-55, Hillcrest; 56-58, Denton (First); 59-66—Newport, Del.-Peniel; 67-68—Lewes-Bethel; 69—Claymont-Atonement.

**Gordy, H. L., Jr.**—1956 Pen. Conf.; 56—School; 57-60, Quantico, Md.; 61-66, Chaplain, Wesley College; 67—Wilm.-Silverbrook.

**Grant, W. S.**—1917, Wil. Conf. 17-19, Houston; 20-23, Rehoboth; 24-26, Church Hill; 27-32, Rock Hall; 33-34, Epworth (Wil., Del.); 35-38, Ocean View; 39, Tangier; 40-44, Virginia Conf.; 45-47, Pen. Conf.; Trinity, Wil., (Del.); 48-50, Houston; 51, Retired.

**Greene, Kenneth H.**—1965, Peninsula Conf.; 65-67—Ridgely Ct., Ridgely, Md.; 68—Chester-Pomona.

**Greene, Walter H.**—1958 Delaware Conf.; 58-59, Leemont, Va.; 60-64, Easton, Md.; 1965, Peninsula Conf.; 65-66—Milford, Del.-Harrington; 67-68—Snow Hill Circuit; 69—Dover-Whatcoat.

**Griffin, J. O.**—Pen. Conf.; 1965, Retired—Del. Conf.; 1956.

**Griffith, D. L.**—1968, Pen. Conf.; 68—Milton-Goshen.

**Hackett, W. O.**—1942, Pen. 1942-3, Elk Neck; 44-47, Wyoming-Woodside; 48-56—Georgetown-Wesley; 57-60, Seaford-St. Johns; 61—Hillcrest, Bellefonte.

**Hackshaw, Ewart C.**—1941-1959, British Methodist Church; 1959, Delaware Conf.; 59-64, Rock Hall, Md.; 1965, Peninsula Conf.; 65-66—Rock Hall, Md.; 67—Berlin Cir.

**Hall, L. B.**—1955, Pen. Conf.; 56-59, Wesley Foundation (Newark); 60—School 61-67—Wesley Foundation (Newark); Chaplain, Dept. of Corrections, Del.

**Hamblin, S. T.**—1921, Wil. 1921-22, At School; 23-25, Houston; 26-28, Rehoboth; 29-31, Odessa; 32-33, Crapo; 34-35, Fairlee; Wil. and Pen.; 36-42, Hopewell; 43-48, Wesley Chapel of Kent; 49-52, Sudlersville; 53-55, St. Georges-Summit; 56—Hopewell, Del.; 57—Retired.

**Hamer, Conrad**—1927, Wil. 1927, Ellendale; 28-29, At School; 30-32, Kenton; 33, Parsonsburg; 34-35, Rock Hall; Wil. and Pen. 36-40, Rehoboth, 41-42, North East; 43, Harrington (Asbury); 44-56, Chaplain, U. S. Air Force; 57-58, Milton, Del.; 59-61, Laurel-Christ; 62-63, Eastlake; 64—Retired.

**Hamilton, Richard L.**—1959, Pen. Conf.; 59-62, Goldsboro, Md.; 63-65—Asst. Dir.-Development, Wesley Theo. Seminary; 66—Aldersgate-Assoc.

**Hammond, Clayton E.**—1959, Delaware Conf.; 60-64, Darby, Pa.; 1965, Peninsula Conf.; 65-68—Dover, Del. (Whatcoat); 69—Assoc. Executive Sec. Com. on Religion & Race.

**Hanby, J. C.**—1931, Wil. 1931-33, Houston; 34-38, Mt. Pleasant; Wil. and Pen. 39-43, Townsend; 44-45, Sudlersville; 46-50, Asbury (Wil.); 51-52, Minquadale; 53-54, Retired; 55, Blades; 56, Retired.

**Hankins, Wm. M. T.**—1956 Peninsula Conf.; 56-57, Marydel, Md.; 58-59, Still Pond-Betterton; 60-61, Sharptown-Asbury; 62-64—Deal Island; 65—St. Paul's Greensboro, Md.; 66-67—Colora, Md.; 68—Deal Island.

**Harris, C. M.**—1967 Peninsula Conference; 1967—Oxford-Royal Oak.

**Hart, C. B.**—1964, Peninsula; 64—Wilmington-McCabe.

**Hastings, R. W.**—1938, Wil. 1938, Farmington; Wil. and Pen. 39-41, Church Hill; 42-44, Sharptown (Mt. Vernon); 45-47, St. Michaels (Sardis); 48-52, (Salem) Pocomoke City; 53, Retired.

**Hays, Clarence H.**—1959, Pen. Conf.; 59-60, Bethel, Del.; 61-62, Ocean View, Del.; 63-64, Assoc. St. Marks, Easton, Md.; 65-67—Goldsboro Circuit, Goldsboro, Md.; 68—Smyrna-Asbury.

**Helms, R. W.**—1957, Pen.; 57—Minquadale, Del.; 58-59, Cherry Hill, Md.; 60-62, Galena, Md.; 63-65—Church Hill, Md.; 66—Newark-Ebenezer.

**Hemphill, E. J., Jr.**—1941, Pen. 41, Kingswood; 42-3, Ebenezer; 44—Chaplain, U. S. Navy.

**Hemphill, Wm., Jr.**—1949, Pen.; 49-52, East New Market; 53-56—Sudlersville, Md.; 57-61, Cambridge-St. Paul's; 62—Dover, Wesley.

**Henderson, Gerald M.**—1959, Pen. Conf.; 59-62, Mt. Pleasant-St. Georges; 63—Millsboro, Del.

**Hennis, E. W.**—1918, Wil. 1918, Elk Mills; 19-21, At School; 22-23, Claremont; 24-25, Onancock; 26, Newark, Md.; 27-28, Sudlersville; 29-33, St. Michaels; 34-35, Cecilton; 36-38, Felton; Wil. and Pen. 39-42, Millsboro; 43, New Castle; 44-45, Salisbury (South and Allen); 46, Sabbatical Leave; 1947, Supernumerary; 48-53, Bayview & Bethel; 54-57, Supernumerary; 58—Retired.

**Herriman, C. C., Jr.**—1961, Peninsula Conf.; 61-62, Associate Grace, Wilmington; 63-66, Ocean View, Del.; 67—School.

**Hicks, Richard R.**—1961, Delaware Conf.; 61-62, Townsend, Del.; 63-64, Chester-town, Md.; 1965, Peninsula Conf.; 65-66, Chestertown-Pomona; 67—Princess Anne-Metropolitan-Ebenezer (Marumso).

**Highfield, David A.**—1968, Pen. Conf.; 68—School.

**Hill, Perry O.**—1944, Genesee Conf.; 45-47, Pen. Conf. Queenstown; 48-50, (Christ) Federalsburg; 51-56—Cecil United Parish; 57-58, St. Georges-(Clarksville), Del.; 59-63, Milton, Del.; 64-68—Middleton, Del.; 69—Wilm.-Christ.

**Hitchens, Wm.**—1950, Pen.; 1950-52, Felton; 53-56, Clayton, Del.; 57-62, Christ Church, (Brack Ex. Wilm.); 63—New Castle, Del.

**Holden, J. F.**—1965, North-East Ohio Conference; 1967, Peninsula Conference; 1967—Assoc. Harrison St.

**Holdway, H. G.**—1921, Holston; 21, Charleston, Tenn.; 22-23, Oltawah, Tenn.; 24, Concord, Tenn.; 25, Bradford, Va.; 26-29, Fries, Va.; 30-33, Appalachia, Va.; 34-36, Bramwell, W. Va.; 37, Coalwood, W. Va.; 38, Sabbatical Leave; Wil. and Pen. 39-40, Somerset; 41-42, Cambridge Cir.; 43-46, North East; 47-48—(East-lake) Wilmington; 49, Retired.

**Holliday, J. V.**—1955, Pen.; 55, Georgetown Circuit; 56-59, Queenstown, Md.; 60-64, Rock Hall, Md.; 65—Laurel-Centenary.

**Hopkins, R. W.**—1941, Pen. 1941-2, Charlestown; 43, Port Deposit; 44-45, At School; 46-47, Perryville; 48—Chaplain, U. S. Navy.

**Horney, E. J.**—1948, School; 49-55, Ebenezer; 56-62, Hurlock, Md.; 63-64—Christ Imp., Chester-town, Md.; 65-67—Asbury, Smyrna, Del.; Chaplain—Del. Home & Hospital, Smyrna, Del.

**Hornung, D. O.**—1938, Detroit; 1938-39, Clio; Pen. Conf.; 41-42, Pomona; 43-44, Crumpton; 45-47, Ingleside and Barclay; 48-53, Ocean City; 54-58, Millsboro; 59-65—Centreville, Md.; 66—Pocomoke City-Bethany-Salem.

**Howell, Robert D.**—1969 Pen. Conf.; 69—East New Market, Md.

**Hubbard, R. C.**—1935, North East, Ohio; 35-36, At School; 37, Kenilworth, N. J. (Student Charge); 38 Seville, Ohio; 39-41, Peninsula, Ohio; 1942, N. J. Conference; 42-45, Spring Lake, N. J.; 1946—Peninsula Conf. Cambridge (Grace).

- Hudson, W. H.**—1940, Pen. 1940, St. Martins; 41, At School; 42-45, Milton (Goshen), 46-59, Brack-Ex; 50-59, Chestertown (First); 60-66, Lewes, Del.; 67—Wilmington-Peniel.
- Huffman, Charles C.**—1959, Pen. Conf.; 59-62, Preston, Md.; 63-67—Galena, Md.; 68—Crisfield-Asbury.
- Hughes, J. R.**—1949, Pen.; 49-54, Queenstown; 55—Aldersgate.
- Hurlock, C. G.**—1967, Peninsula Conference; 1967—Mariners Bethel.
- Hurst, D. J.**—1959, Louisville to Peninsula Conf.; 1959-61, Burrsville, Md.; 62-64—Millington; 65—Crisfield-Immanuel.
- Hustead, Chester**—1969 Pen. Conf.; 69—Milton-Goshen.
- Irwin, John A.**—1953, Ohio Conf.; Pen. Conf. 1954; 54, Farmington; 55-56—East New Market; 57-58—Preston, Md.; 59-62—Millsboro, Del.; 63-65—Assoc. Newark; 66—Selbyville-Salem.
- Isaacs, E. C.**—1961, Peninsula Conf.; 61-62, St. Georges, Del.; 63-68—Wyoming, Del.; 69—Calvary-Eastlake.
- Jackson, G. T.**—1946, Delaware Conf.; 46-51, Ossining, N. Y.; 52-61, Snow Hill, Md.; 62—Retired. 1965, Transferred to Peninsula Conference.
- Jeffers, H. C.**—1950; 52, Trinity & Quindocqua; 52-56—Preston, Md.; 57-59, Sudlersville, Md.; 60—Retired.
- Jicha, Hubert F., Jr.**—1956, Erie Conf.; Assoc., First Church, Jamestown, N. Y.; 57-59, Clavendon, Pa.; 60-62—Genesee Conf.; Gainesville, N. Y. At School; 1963, Peninsula Conf.; 63-64—Assoc. Dover, Del.; 65—Frankford, Del.; 66—Perryville, Md.
- Johns, Edwin L.**—1963, Peninsula Conf.; 63-64—Goldsboro, Md.; 65—Salisbury-Christ.
- Jones, J. E.**—1935, Wil. 1933, Williamsburg; 34-36, Cheswold; 37, Nanticoke; Wil. and Pen. 38-41, Roxana; 42-45, Brack-Ex; 46-49, Berlin; 50-53, Millsboro; 54-61, Wilmington-Harrison Street; 62-64—Cambridge-St. Paul's; 65, Harrington-Asbury.
- Jones, R. L.**—1923, Virginia Conf. 21, Hog Island; 22-23, Brightwood; 24-25, Rapidan; 26, Schuyler; 27-30, Mt. Pleasant; 31-32, Lueningburg; 33-35, Burkeville; 36-38, Pocomoke Cir.; Vir. and Pen. 39-40, Hosier Mem.; Pen. 41-42, Dorchester; 43, Burrsville; 44, Farmington; 45, Harbeson; 46, St. James; 47-49, Cecilton; 50, Somerset; 51-53, Frederica; 54, Retired.
- Kauber, Donald W.**—1965, Peninsula Conf.; 65-68—Older Youth and Young Adult Worker in Wil. Dist. Church Extension Society, Inc.; 69—At School.
- Kay, J. M.**—1931, Maryland, 1931, Kent Island; 32-33, Claremont; 34-36, Greenwood; Mary. and Pen. 37-45, James; 46-50, Concord-Grove; 51-55, Fairmount & Westover; 56-57, Mardela, Md.; 58-63, Crapo, Md.; 64-67, Allen, Md.; 68—Retired.
- Keene, M. H.**—1938, Wil. 1938, Henderson; Wil. and Pen. 39-40, Kingswood; 41-3, Mardela (Emmanuel); 44-45, Hurlock (Washington); 46-48, Chestertown (Christ); 49-53, Harrison St.; 54-59, Kingswood-Brookside; 60-65—Seaford-Mt. Olivet; 66—Administrator-Seafood Manor House, Seaford, Del.
- Kincade, Charles E.**—1920, Delaware Conf.; 20, Easton Ct., Md.; 21-23, Sewell, N. J.; 24, Warren, Phila., Pa.; 25-30, Ossining, N. Y.; 31, Jersey City, N. J.; 32-33, Ocean City, N. J.; 34-40, Buttonwood, Del.; 41-42, Mt. Holly and Burlington, N. J.; 43, Townsend, Del.; 44-45, Wil. City Missionary Society, Del.; 46-52, Delaware City, Del.; 53, Sabbatical Leave; 54—Retired. 1965, Transferred to Peninsula Conference.
- Kirk, George P.**—1965, Peninsula Conf.; 65-66—Bethel Circuit, Bethel, Del.; 67—Secretary-Dorchester; 68—Colora Mt. Pleasant.
- Kirwan, R. W.**—1933, Wil. 25-26, Powellville; 27-28, Annessex; 29-30, Farmington; 31-33, Cheswold; 34-36, Queenstown; 37-38, Bishopville; Wil. and Pen. 39-44, Greensboro; 45-48, Clayton (St. Paul's); 49-50, Easton (Calvary); 51-53, Goldsboro; 54-56, Dagsboro, Bethel & Christ; 57-61, Houston, Del. 62—Nassau, Del.
- Knotts, J. W.**—1963, Peninsula Conf.; 63-65—At School; 66-67—Assoc. Peniel; 68—Assoc. Wil. Grace.
- Krams, H. K.**—1938, Balt. Conf. (South), 36, Pulaski Cir. (Holston Conf.); 37-38, Hiram Cir. (North Georgia Conf.); Baltimore and Penn. Conf. 39-40, Ingleside and Barclay; 41-44, St. Michaels (Sardis); 45-53, Marshallton; 54-60, Brandywine; 61—Dir. Religious Services, Youth Service Commission, State of Delaware.
- Langdon, B. A.**—1966, Pen. Conf.; 1966—Assoc. Richardson Park.
- Langrall, J. F.**—1931, Wil. 1931, At School; 32-35, Farmington; Wil. and Pen. 36-40, Kent Island; 41-42, Hoopers Island and Hosier Mem.; 43-46, Roxana; 47-49, Deals Island; 50-60, Gumboro; 61—Whaleysville, Md.; 62-63, Mt. Vernon; 64-68—Crapo, Md.; 69—Blades, Del.
- Lasbury, C. E.**—1955, Pen.; 55-56—Assistant, St. Paul's Wil. Md.; 57-63, Chester-Bethel; 64-68—Fruitland-St. Johns; 69—Hockessin, Del.
- Leister, G. E.**—1919, Maryland, 1919-25, Greenbush and Tasley; 26-36, Federalsburg; Mary. and Pen. 37-42, Pocomoke (Bethany); 43-48, Centreville (Grace); 49-52, Clayton; 53, Bethel-Dover Dist.; 53—Retired.
- Link, J. Howard**—1942, Balt. Conf.; 40-41, Prospect-Marvin; 42, Winfield Cir.; 1943, Oct. 28, Pen. Conf., 43-44, Port Deposit; 45-46, Hockessin; 47-49, Preston; 50-52, Centreville (Grace); 53-55, Rehoboth; 56-58, Crisfield, (Emmanuel); 59-64—Smyrna, Del.; 65—Newark-Kingswood of Brookside.

- Link, J. N.**—1913-15, Fairfax Circuit, Virginia; 1916-17 Warwick Circuit, Maryland; 1918-19 Accomac Circuit, Virginia; 1920-24 Deer Park Circuit, Maryland; 1925-27 Grace Church, Baltimore; 1928-33 Starr Church, Baltimore; 1935-37 First Church, Newark, New Jersey; 1938-46 Professor of Practical Theology, Westminster Theological Seminary; 1947-52 Peninsula Church, Wilmington; 53-58, District Superintendent, Wilmington District; 59—Retired.
- Littleton, D. A.**—1933, Wil. 1933, Pocomoke Cir.; 34-36, Ocean City; 37-39, Townsend; 40-45, Pen. Conf. Chaplain, U. S. Army; 46, Odessa; 47-54, Chaplain Veterans Administration; 55-56, Cherry Hill, Md.; 57-58, Wilm.-Trinity; 59-60, Assoc. Wilm. Manor; 61-66—Assistant Director Goodwill Industries, Wilm., Del.; 67—Retired.
- Lucia, Frank**—1956 Peninsula Conf.; 56-58, Georgetown Circuit; 59-63, Camden, Del.; 64—Chester-Bethel.
- Lyght, E. S.**—1966, Pen. Conf.; 1966—School.
- Lyght, W. L. D.**—1930, Delaware Conf.; 31-32, Spring Lake, N. J.; 33-37, Smyrna, Del.; 38-40, Harrington, Del.; 41-46, Princess Anne, Md.; 47-50, St. Daniels, Chester, Pa.; 51-54, Asbury, Atlantic City, N. J.; 55-60, Supt. Wilm. District; 61-64, Ezion, Wilm., Del.; 1965 Peninsula Conf.; 65-67, Ezion, Wilm., Del.; 68—Retired.
- Mackey, J. R.**—1938-48, Epperson; Norman Jax Dist. 38-40; Jacksonville Beach, Jax Dist. 40-48; Peninsula Conf. 48, Asbury, Salisbury.
- Massimilla, John A.**—1965, Peninsula Conf.; 65-66, Laurel, Del., (Mt. Pleasant); 67—Dagsboro-Bethel.
- May, Felton E.**—1963, Pen. Conf.; 68—Meth. Mission & Church Extension Society.
- McBride, J. E.**—1925, Delaware Conf.; 25-27, Melitota, Md.; 28, Burlington, N. J.; 29-30, Taylor's Island, Md.; 31-34, Cordova, Md.; 35-40, Linkwood, Md.; 41-45, Taylor's Island, Md.; 46-50, Hurlock, Md.; 51-55, Ridgely, Md.; 56-57, Fruitland, Md.; 58—Retired. 1965, Transferred to Peninsula Conference.
- McCabe, K. K.**—1962, Pen. Conf.; 62-63, School; 64-66, Smith Island-Ewells; 67-68—School; 69—Middletown-Summit.
- McClain, D. E.**—1910, 1910-33, East Maine Conf.; 09-13, Milo Junc. and Milo; 14-15, Calais, Knight Mem.; 16-18, Bar Harbor; 19-20, Centenary; 21-26, Field Agt., Board of Education; 27-32, American University; 33, Supt. Anti-Saloon League of Del.; Wil. Conf. 34-36, Deals Island; 37-38, Cambridge (Zion); 39-50, Vice Pres. American University; 51, Retired.
- McClendon, James**—1952, Delaware Conf.; 52-53, Spring Lake, N. J.; 54-57, Assoc. Tindley Temple, Phila., Pa.; 58-61, Trevoze, Pa.; 62-64, Snow Hill, Md.; 1965, Peninsula Conf.; 65—Snow Hill, Md.; Ebenezer.
- McCoy, P. E.**—1938, Wil. 1938, At School; 39, Burrsville; Pen. 40, Warwick; 41, Galena; 42-43, Hillcrest; 44-45, Newport; 46, Grace (Wil.), Associate Pastor 47-48, (Ebenezer) Easton; 49, Chaplain U. S. Army; 50-52, Easton (Ebenezer); 53-58, St. Paul's, Wilm.; 59-62—Salisbury-Trinity; 63-64—Newark, Del.; 65-66—Dist. Supt. Seaford Dist.; 67, Dist. Supt., Wilmington District; 68—Grace Wilmington.
- McFarland, A. T.**—1919-21, Dakota Conf.; 22-27, Nebraska Conf.; 1938-, Millington; 40-41, St. Peters; 42-46, Calvary (Wil.); 47-48, (Union) Federalsburg; 49, Easton (Ebenezer); 50-56—Crisfield-Mt. Pleasant; 57—Retired.
- McKee, W. J.**—1914, 1914-31, Northern Minn. Conf.; Wil. 32-33, Somerset; 34, Roxana; 35-36, Epworth (Wil.); 37, Leave of Absence; 38-42, Supernumerary; Pen. 43-46, Powellville; 46-47, Houston; 48-49, Hosier Memorial; 50—Retired.
- McKelvey, Paul T.**—1968, Pen. Conf.; 68—School.
- Merrill, Thomas R.**—1959, Pen. Conf.; 59, School; 60-62, Mardela, Md.; 63—Chaplain U. S. Army.
- Mickle, J. W.**—1934, North Carolina Conf.; 34-35, Newport News, Va.; 36-37, Greensboro, N. C.; 38, Asheville, N. C.; 39, Wilkesboro, N. C.; 40, Forest City, N. C.; 41, Lincolnton, N. C.; 42, Kings Mountain, N. C.; 43-45, \_\_\_\_\_; 1946, Delaware Conf.; 46-48, Ridgely, Md.; 49, St. Michaels, Md.; 50, Nanticoke, Md.; 51-52, Coleman, Md.; 53, Woodbury, N. J.; 54, Newark, Md.; 55-62, Marion Station, Md.; 63-64, South Berlin, Md.; 1965, Peninsula Conf.; 65-66, South Berlin, Md.; 67—Rock Hall-Fairlee; 68—Milford-Harrington.
- Milbury, F. D.**—1930, Wil. 1930, At School; 1931-35, Wyoming; 36-39, Federalsburg; Pen. 40-43, Mt. Salem; 44-46, Laurel (Centenary); 47, Newport; 52-55, Dir. Religious Education; 56-64, Milford, (Calvary); 65—Assoc. Hillcrest Memorial-Bellefonte, Wilm.; 66—Retired.
- Miller, A. S.**—1941, Pgh. Conf.; 1940-43, Beechview; 1943-45, Cambridge Circuit, Md.; 1945-48, Beaver Falls, Central; 1948-49, Uniontown, Calvary, Pen. Aug. 1949; 49-61, Cambridge (Zion); 62-67, Salisbury Dist. Supt.; 68 Claymont-Atoneum; 69—Staff Gen. Bd. Missions.
- Miller, N. L.**—1958, Delaware Conf.; 1965-67—California Nevada, Assoc. Jones Methodist; 1967—Pen. Conf.; 67—Bridgeville; 68—Snow Hill Circuit.
- Molock, C. H.**—1946, Delaware Conf.; 46-49, Seaford, Del.; 50-61, Chestertown, Md.; 61—Retired. 1965, Transferred to Peninsula Conference.
- Moody, H. T.**—1945, Delaware Conf.; 45-56, Bridgeville Ct., Del.; 57-64, Haven, Wilm., Del.; 1965, Peninsula Conf.; 65, Haven, Wilm., Del.
- Moyer, Charles M.**—1965, Peninsula Conf.; 65-66—Harbeson Circuit, Harbeson, Del.; 67—Felton, Del.
- Nicklas, H. N.**—1932, Maryland Conf. 31-32, Warwick; 33-35, Powellville; 36-39, Cecil; Pen. 40-42, Odessa; 43-47, Magnolia; 48-51, Trappe; 52-59, Sharptown-

- Mt. Vernon; 60, Bishopville, Md.; 61-62, Bethel, Del.; 63-65, Houston, Del.; 66—Retired.
- Nunemaker, Harold**—1955, Pen. Conf.; 55-56, Assistant Cecil United Parish; 57-58, Cecil United Parish; 59-61, Vienna, Md.; 62—Chaplain U. S. Army. Methodist; 1967—Pen. Conf.; 67—Bridgeville; 68—Snow Hill Circuit.
- Nurse, Herbert N.**—Virginia-North Carolina Conf.; 1962-64, Baltimore Conf.; 1965-66—Supply Pen. Conf.; 1967-68—Girdletree-Cool Spring—On Probation, Pen. Conf. 1969; 69—Queenstown-Carmichael.
- O'Dell, J. C.**—1962, Pen. Conf.; 62—Assoc. Easton-St. Marks; 63—Holly Oak.
- O'Neil, James**—1928, Wil. 1928, Farmington; 29-31, Nassau; 32-33, Blades; 34-36, Kenton; Wil. and Pen. 37-40, Quantico; 41-42, Pittsville (Ayers); 43-44, Fairmount; 45-47, Greenwood; 48-51, Ellendale; 52-55, Ingleside; 56-57, Crisfield (Mariners); 58-59, Mardela; 60—Retired.
- Owens, Harold E.**—1968, Pen. Conf.; 68—North East-West Cecil.
- Owens, W. H.**—1956, Peninsula Conf.; 56-58, Perryville (Asbury); 59-62, Assoc. Dir. Home for Aged; 63—Snow Hill, Whatcoat.
- Padgett, C. D.**—1964, Peninsula Conf.; 1964-65—Bayside; 66-67, Choptank Ct.; 68—Chaplain U. S. Navy.
- Painter, Buford E.**—1965, Peninsula Conf.; 65—Worton, Md. (Saint James).
- Parker, G. O.**—1967, Peninsula Conference; 67—School; 68—Secretary, Dorchester.
- Parker, J. E.**—1924 Wilmington Conf.; 24, Marydel; 25-26, Kenton; 27-30, Felton; 31-33, Princess Anne; 34-37, Harrington; 38, Tangier, Va.; 39, Wil. to Pen.; 39-42, Ocean View; 43-47, Ridgely; 48-49, Church Hill; 50-52, Camden; 53, Retired.
- Parks, H. M.**—1925, Wil. 1925-26, Little Creek; 27-28, Mt. Lebanon; 29-31, St. John's; 32, Delaware City; 33-35, Marshallton; Wil. and Pen. 36-42, Asbury (Wil.); 43-47, Salisbury (Grace); 48, St. Michaels; 49-51, Rock Hall; 52-53, Townsend; 54-58, Port Deposit; 59-61, Millington, Md.; 62—Retired.
- Paul, D. G.**—1960 Philadelphia Conf. to Peninsula; 1960, Warwick, Md.; 61—Trappe, Md.; 62-65—Rising Sun; 66—Sudlersville, Md.; 67—St. Georges-Delaware City.
- Payne, R. H., Jr.**—1958 Peninsula 58-59, Tilghman, Md.; 60-61, Still Pond, Md.; 62-65—Queenstown; 66—Marshallton.
- Pendleton, Thomas**—1952, Delaware Conf.; 52-55, Delair, N. J.; 56-62, Bridgeton, N. J.; 63-64, Wesley Temple, Salisbury, Md.; 1965, Peninsula Conf.; 65—Wesley Temple, Salisbury, Md.
- Phillips, Roy B.**—1955, Pen.; 55, Wesley Chapel; 56-58, Townsend, Del.; 59-60, St. Georges, Clarksville; 61—Kent Island.
- Pitsenbarger, H. W.**—1961, Peninsula Conf.; 61-62, Church Creek, Md.; 63-66—Preston, Md.; 67—Federalsburg-Union.
- Pittman, Wm. R.**—1966, Pen. Conf.; 1966—Queenstown, Md.
- Poukish, C. H.**—1962 Pen. Conf.; 62-65—Harrington-Trinity; 66—Crisfield, Md.—Mt. Pleasant; 67—Wilm.—Brandywine; 68—North East.
- Pritchard, D. T.**—1934, Wil. 1934-35, Somerset; 36-39, Newark, Md.; Pen. 40-41, Mt. Pleasant (Laurel); 42-46, Millington; 47-48, Odessa; 49-51, Harrington (Trinity); 52-59, Oxford; 60-61, Blades, Del.; 62—Port Deposit-Tome; 63-65, Hopewell; 66—Retired.
- Pruett, D. R.**—1962, Peninsula Conf.; 62—Hopewell; 63-66, West Cecil Circuit; 67—Wyoming.
- Pusey, I. R.**—1961 Peninsula Conf.; 61—Red Lion, Del.
- Randall, L. C.**—1923, Maryland, 23-24, Wil. (First Ch.); 25-27, St. James; 28-29, Hurlock; 30-31, Milton; Pen. Mar. and Pen. 32-42, Centreville (Grace); 43-45, Chaplain U. S. Navy; 46-47, Hurlock (Washington); 48-50, Zion Circuit, Leeds and St. Johns; 51-52, Rehoboth; 53-55, Pocomoke-Bethany; 56-60, Delmar (Mt. Olive); 61—Retired.
- Randolph, D. J., Jr.**—1957, Pen.; 57-59, Hockessin, Del.; 60-61, School; 62—Harrison St.; 63-67, Asst. Prof. Drew Theological School; 68—Gen. Bd. Evangelism.
- Randolph, J. T.**—1961, Peninsula Conf.; 61-62, Cedars; 63-64—School; 65-66—Trappe, Md.; 67—St. Michaels-St. Luke's.
- Reiter, C. L.**—1957, Pen. 57—Readmitted and Retired.
- Revelle, W. H., Jr.**—1945 Pen. Conf. 45-48, Port Deposit; 49-56—Chestertown, Christ; 57-58, Smyrna-Asbury; 59 Wilm., St. Paul's.
- Reynolds, B. E.**—Wil. 1938, 1938-39, Hoopers Island; Wil. and Pen. 40-42, Newark, Md.; 43-44, Marshallton; 45—Wilmington Manor-Asbury.
- Reynolds, P. E.**—1927, Wil. 1927-28, Vienna; 29-32, Hillcrest, 33-35, North East; 36-46, Chestertown (First); 47-48, (Bethany) Pocomoke City; 49-57, New Castle; 58-62, St. Michaels; 63—St. Georges; 64, Retired.
- Rich, W. D.**—1963, Peninsula Conf.; 63-64—Dir. Wesley Foundation for Eastern, Md.; 65-67, Ocean City, Md.-Atlantic; 68—Assoc. Salisbury-Bethesda.
- Ridley, Douglas M.**—1969 Pen. Conf.; 69—Still Pond-Betterton.
- Ridout, Daniel L.**—1924, Delaware Conf.; 24-26, Princess Anne Academy; 27-28, St. Peters, Wilm., Del.; 29-31, Hamilton, Atlantic City, N. J.; 32-33, St. Michaels, Md.; 34-40, Bridgeton, N. J.; 41-48, Campbor, Phila., Pa.; 49-52, Supt., Dover District; 53-64, Secretary, Baltimore Area; 1965, Peninsula Conf.; 65—Supt. Chestertown District, Chestertown, Md.
- Riffe, David**—1953-62, Wesley Foundation at W. Va. University; 62-68—Wesley Foundation at Winston Salem, N. C.; 1968 Pen. Conf.; 68—Wesley Foundation, Univ. of Del.

- Roberts, D. Bruce**—1965, Peninsula Conf.; 65—Assoc. Brandywine-Trinity, Wilm., Del.
- Robinson, C. J.**—1960, Philadelphia to Peninsula, 60—Dover Wesley & Air Base; 63—Middletown, Del.; 64—Assoc. Claymont.
- Robison, Frank W.**—1960, Delaware Conf.; 61, Wachapreague, Va.; 62-64, Preston, Md.; 1965, Peninsula Conf.; 65—Preston, Md.; 66—Lewes, Del.
- Robinson, W. L., Jr.**—1951; 51-52, Asbury, Wilmington; 53-55, Charleston, Md.; 56-60, Ebenezer-Newark, Del.; 61-66, Wilm.-Brandywine; 67—Salisbury-Grace.
- Rogers, Robert E.**—1968, Pen. Conf.; 68—Bethel, Del.
- Ross, Ken. R.**—Pen. Conf. 1965; 1966—Salisbury-Bethesda.
- Ross, G. S.**—1918, Maryland; 1918, Greenback; 19, Harpers Ferry; 20-23, Harmony; 24, Rowlandville; 25-28, Cannon; 29, Kent Island; 30-34, Mardela; Mary. and Pen. 35-40, Milton; 41-43, Seaford Cir.; 44-48, Goldsboro; 49-50, St. Georges-Delaware City; 51-52, St. Georges-Summit; 53-55, Minquadales; 56, Retired.
- Russell, William E.**—1965, Peninsula Conf.; 65—New Castle, Del.; (Mt. Salem).
- Russum, J. H.**—1916, Delaware Conf.; 16 Sinepuxent, Md.; 17-18, Jamestown, Md.; 19, Church Hill, Md.; 20-21, McDaniel, Md.; 22, Cheswold, Del.; 23-31, Delaware City, Del.; 32-38, Middletown, Del.; 39-43, Mt. Joy, Wilm., Del.; 44, Delair, N. J.; 45-46, Buttonwood, Del.; 47, Frankford, Phila., Pa.; 48-50, Newport, Del.; 51-53, Quinton, N. J.; 54-56, Elkton, Md.; 57—Retired. 1965, Transferred to Peninsula Conference.
- Ruth, D. L.**—1947, Bozman; 1948-52, Easton-Trinity; 53-56—Cambridge-St. Paul's; 57-61, Laurel Centenary; 62-67—Claymont; 68—Dist. Supt. Salisbury Dist.
- Sanders, Samuel P.**—1947, Delaware Conf.; 47-49, New Rochelle, N. Y.; 50-52, South Berlin, Md.; 53-54, Pocomoke City, Md.; 55-57, Leemont, Va.; 58-62, Shiloh, Crisfield, Md.; 63-64, Nanticoke, Md.; 1965, Peninsula Conf.; 65—Nanticoke, Md.
- Schauer, H. H.**—1933, Student Appointment-Grove; 33-37—Northumberland; 38-40—Caroline; 41-44—Trappe; 45—Sharptown; 46—Sabbatical leave; 47-49—Church Creek; 50-51—Preston; 52-55—Rock Hall; 56-61—Voluntary Location; 62-66—East Cecil; 67—Assoc. Asbury-Minquadales.
- Schwenk, Robert H.**—1969 Peninsula Conf.; 1969—Hooper's Island Circuit.
- Scott, Carrol**—1966, Delaware Conf.; 61-64, Unionville, Md.; 1965, Peninsula Conf.; 65—Oxford, Md., Bellevue.
- Seyfert, Frederick C.**—1957, Eastern Conf.; Denver-Trinity; 58-63—North Hampton; 64-65—Philadelphia-Third; 66-67—Fairless Hills; 68—Peninsula Conference; 68—Associate, Dover-Wesley.
- Shield, E. R.**—1936, Mary. Conf. 36-38, Powellville; Mar. and Pen. 1939-52, Snow Hill-Bates Memorial; 53-57, Pocomoke-Salem; 58-61, Georgetown-Wesley; 62-64—Laurel-Centenary; 65—Cambridge-St. Paul's; 66—Wilm.-Christ.
- Shockley, E. M.**—1919, Wil. 1919, Bayside; 20-22, At School; 23-25, Still Pond; 26-29, North East; 30-33, Brandywine; 34-35, Selbyville; Wil. and Pen. 36-40, Dover; 41-43, Harrison St.; 44-46, Easton (Ebenezer); 47—Retired.
- Shockley, J. R.**—1937, Del. Conf.; 37-38, Wachapreague, Va.; 39-42, Upper Hill, Md.; 43-48, Shiloh, Crisfield, Md.; 49-54, Cambridge, Md.; 55-60, Ezion, Wilm., Del.; 61-64, Supt. Wilm. Dist.; Wilm., Del.; 1965, Peninsula Conf.; 65-66—Supt. Wilm. Dist., Wilm., Del.; 67—Wilm., Harrison St.
- Shockley, O. J.**—1957, Pen.; 57-59, Cheswold, Del.; 60-63, Harrington-Asbury; 64—Richardson Park.
- Short, R. C.**—1960, Peninsula; 60—St. John's Lewisville, Pa.; 61-62, Cheswold, Del.; 63-65—Dagsboro, Del.; 66—Chesapeake City, Md.
- Short, T. C.**—1960, Peninsula; 60-67, North East, Md.; 68—Seaford-Mount Olivet.
- Simpers, John W.**—1956, Peninsula Conf.; 56-57, School; 58-59, Charlestown, Md.; 60-68—Hockessin, Del.; 69—Centreville, Md.
- Smav, Darryle M.**—1969 Peninsula Conf.; 1969—School.
- Smith, C. W.**—1943, Detroit Conf.; at school; 44-63, New Hampshire Conf.; 1964, Peninsula Conf.; 1964-65—East New Market, Md.; 66—Townsend, Del.
- Smith, Jack S.**—1968, Pen. Conf.; 1968—Cecilton.
- Smith, Kyle N.**—1956, Western North Carolina Conf.; 1967, Pen. Conf.; 1967—Greensboro-St. Paul's.
- Smith, W. H.**—1958, Erie Conf.; 1961 Peninsula Conf.; 61-64—Frankford, Del.; 65-67, Assoc. Dover-Wesley; 68—Goldsboro Circuit.
- Snapp, A. M. B.**—1928, Balto. South; — Pen. 1940-41, Church Hill; 42-45, Chaplain, U. S. Army; 46-47, South & Allen (Salisbury); 48-50, Perryville; 51-53, Chaplain U. S. Army; 54-55, Dover Air Base-St. Paul's; 56-62, Wyoming, Del.; 63—Retired.
- Snead, Harry R.**—1948, Delaware Conf.; 48-51, Cheswold, Del.; 52-60, St. Michaels, Md.; 61-64, Coleman Mem., Wilm., Del.; 1965, Peninsula Conf.; 65—Coleman Mem., Wilm., Del.
- Spedden, H. P.**—1962, Pen. Conf.; 62—Concord; 63-66, Ridgely, Md.; 67—Cambridge-St. Paul's.
- Spence, O. H.**—1918, Delaware Conf.; 18-19, Deal Island, Md.; 20-25, Horntown, Va.; 26-28, Royal Oak, Md.; 29-32, Milford, Del.; 33-38, Dover, Del.; 39-41, Montclair, N. J.; 42-47, Supt. Salisbury Dist., Salisbury, Md.; 48-54, Ezion, Wilm., Del.; 55-60, Asbury, Atlantic City, N. J.; 61—Retired. 1965, Transferred to Peninsula Conference.
- Spence, P. W.**—1926, Wil. 1926-29, Christiana; 30-31, Delaware City; 32-33, Mt. Lebanon; 34-38, Preston; Wil. and Pen. 39-42, Bridgeville; 43-50, Claymont; 51-56—Dist. Supt. Easton Dist.; 57-65—Wilm.-Peninsula; 66—Retired.

- Spencer, C. P.**—1967, Pen. Conf.; 1967—Trappe-Easton Circuit.
- Squires, C. H.**—1938, Wil. 1938, Girdletree; 39, Willards; Pen. 40-43, Bayside; 44-46, Hurlock (Unity); 47, Newark, Md.; 48-53, (St. Andrews) Salisbury; 54, Ocean City; 55-56, Cheswold, Del.; 57-58, Dagsboro-Bethel; 59-63, Perryville-Asbury; 64-67, Vienna, Md.; 68—Galena.
- Stanley, J. O.**—1911, Delaware Conf.; 11, Delaware City, Del.; 12-13, Smyrna, Del.; 14, Preston, Md.; 15-19, Wittman, Md.; 20-22, Cordova, Md.; 23-25, Vienna, Md.; 26-30, Church Hill, Md.; 31, McDaniel, Md.; 32-37, Rock Hall, Md.; 38-44, Sharptown, Md.; 45-48, Coleman, Md.; 49-54, Merchantville, N. J.; 55-59, St. Barnabas, Phila., Pa.; 60-61—Retired. 1965, Transferred to Peninsula Conference.
- Stapleton, J. G.**—1956 Peninsula Conf.; 56-57, Trappe, Md.; 58-63, Pocomoke-Salem; 64—Assoc. Wilmington-Grace; 68—Milford-Avenue.
- Starnes, Ronald W.**—1959, Pen. Conf.; 59-62, Dagsboro, Del.; 63-66, Odessa, Del.; 67—Professor Wesley College.
- Starrett, R. W.**—1967 Peninsula Conference; 1967 Assoc.-Wilm., Aldersgate.
- Staton, L. E.**—1958, Peninsula; 58, Minquadale, Del.; 59, Assoc. Easton-St. Marks; 60, Cheswold, Del.; 61—Queenstown; 62-63, Chesapeake City; 64-67, Milton, Del., Goshen; 68—Clayton, Del.
- Stazesky, R. C.**—1949 Pen. 49, School; 50, Wilm. (Trinity); 51-57, School; 58-65—Silverbrook; 66—Dir. of Urban Ministry, Wilm. Dist. Church Extension Society; 67—Executive Director, Meth. Mission & Church Ext., Society.
- Steckman, I. D., Jr.**—1967 Peninsula Conference; 1967—Hebron-Rockawalkin; 68—Preston-Concord.
- Stelleges, G. L.**—1964, Peninsula Conf.; 1964-65—Cherry Hill; 66-68—Hillsboro-Queen Anne; 69—Hurlock-Williamsburg.
- Stine, Robert H.**—1965, Peninsula Conf.; 65—Assoc. McCabe Mem., Wilm. Del.
- Stone, W. H.**—1932, Maryland, 1930, West Wilmington; 31-32, Carroll Cir.; 33-35, Uniontown; 36-39, First (Wil.); Pen. Conf.; 40-42, Hillsboro and Queen Anne; 43-59, Seaford (Mt. Olivet); 60—Ex. Soc. Bd. of Education.
- Stubbs, Simon N.**—1962, Lexington Conf.; 62, School; 1963, Delaware Conf.; 63, Denton-Williston, Md.; 64, Princess Anne, Md.; 1965, Peninsula Conf.; 65—Princess Anne, Md.; 66-68—Pastoral Psychologist, Wash. Inst. for Emp. Train.; 69—Program Coordinator Prince Georges County.
- Stookey, L. H.**—1960, Peninsula; 60-62, Mt. Pleasant, Md.; 63-66, Harrison St., 67—School.
- Strickler, C. E.**—1961 Peninsula Conf.; 61—Snow Hill, Bates.
- Taves, R. L.**—1928, Wil. 1928-29, Millington; 30-32, Ridgely; 33, Ocean City; 34-36, Magnolia; 37, Seaford Cir.; Wil. and Pen. 38-42, Hurlock (Washington); 43-48, Silverbrook; 49-53, Milford-Avenue; 54-56, Wilm.-Peninsula; 57-62, Dist. Supt. Dover District; 63-65—St. Marks, Easton; 66-68—Salisbury-Trinity; 69—Elkton, Md.
- Thomas, E. C., Jr.**—1949, Peninsula Conf.; 49-51, Greenwood (Grace & Cannon); 52-58, Odessa; 59-62, Queen Anne, Md.; 63-68—Elkton, Md.; 69—Salisbury-Trinity.
- Thomas, E. P.**—1914, Wil. 1914-15, Pittsville; 16-17, At School; 18-20, Ocean City; 21-22, Epworth (Wil.); 23-28, Laurel; 29-32, Smyrna; 33-35, Dover; Wil. and Pen. 36-40, Easton; 41-44, St. Paul's (Wil.); 45-50, Supt., Easton Dist.; 51-55, Claymont, 56, Retired.
- Thomas, Paul**—19.. Troy Conf.; 1961 Peninsula Conf.; 61—Assoc. Aldersgate, Wilmington.
- Thomas, R. L.**—1966, Pen. Conf.; 1966-67, Warwick-Town Point; 68—Elkton, East Cecil; 69—Sharptown-Mt. Vernon.
- Thomas, W. C.**—1930, Delaware Conf.; 30, Cottage Grove, Md.; 31-32, McDaniel, Md.; 33-37, Chapel, Md.; 38, Centreville Ct., Md.; 39-42, Centreville, Md.; 43, Sabbatical Year; 44-46, Nanticoke, Md.; 47-51, Townsend, Del.; 52, Upper Hill, Md.; 53, Deal Island, Md.; 54-55, 56, Retired; 57, Effective; 57-63, Cheswold, Del.; 64—Retired. 1965, Transferred to Peninsula Conference.
- Thompson, R. B.**—1919, Delaware Conf.; 19-21, Cokesbury, Del.; 22-23, Cheswold, Del.; 24-29, St. Michaels, Md.; 30-35, Waugh, Cambridge, Md.; 36-40, Mt. Joy, Wilm., Del.; 41-42, Dover, Del.; 43-47, St. Johns, Newark, N. J.; 48-49, John Wesley, Phila., Pa.; 50-55, Supt. Salisbury District; 56-62, Mt. Zion, Phila., Pa.; 63—Retired. 1965, Transferred to Peninsula Conference.
- Tingle, M. E.**—1953, S. C. Conf.; 1956 Baltimore Conf.; 1964, Peninsula Conf.; 1964—St. Georges-Clarksville.
- Todd, O. M.**—1956, Peninsula Conf.; 56-58, Goldsboro, Md.; 59-64, Princess Anne, Md.; 65—Director, Drayton Methodist Center.
- Tracy, E. L.**—1967 Peninsula Conference; 67-68—Farmington-Salem; 69—Trappe-Faith Chapel.
- Trader, Charles**—1950, Pen.; 50, Fairmount-Westover; 51-55, Vienna; 56-62, Church Hill, Md.; 63-65—Queen Anne, Md.; 66—Retired.
- Trader, J. A.**—1923, Maryland, 1921-23, Haddonfield, N. J.; 24-25, Cumberland; 26-28, Lauraville; 29-34, Cherrydale, Va.; Mary. and Balt. 35-39, Lewis Mem. (Wash.); Pen. 40-48, Trinity (Salisbury); 49-61, Dover (Wesley); 62—Retired.
- Trail, Gary W.**—1962, Central Penna. Conf.; 62—School; 63—Waffordsburg; 64-65—Robertsdale; 1966, Pen. Conf.; 66-67—Sherwood-Bayside; 68—Preston-Bethesda.

- Troutman, L. B.**—1949 Pen. 49-50, Ridgely; 51-52, Hillsboro-Queen Anne; 53, Chaplain U. S. Air Force.
- Truitt, F. H.**—1936, Wil. 36-37, Pomona; 38-39, St. Johns; Pen. 40, Mt. Vernon; 41-46, Nassau and Unity; 47-49, (Trinity) Harrington; 49-52, St. Michaels (Sardis); 53-59, Sharptown-Asbury; 60-63, Hebron, Md.; 64—Berlin, Md.
- Turkington, T. J.**—1922, Maryland; 1922-24, Chincoteague; 25, Wilmington, (Second Ch.); 26-30, First Ch. (Washington); Maryland and Pen. 31-59, Denton, (Grace); 60—Retired.
- Turner, G. E.**—1920, Maryland, 1920-21, Cecil; 22-24, Dorchester; 25-29, Belair; 30, Sharptown; 31-33, Leeds; 34-36, Kemptown; 37-39, Harrington; Pen. 40-41, 1st Church (Wil.); 42-45, St. Peters; 46-47, Powellville; 48-51, Smith Island; 52, Retired.
- Van Cleaf, R. E.**—1935, Maryland, 1935-39, Clayton; Pen. Conf. 40-43, Hurlock, (Unity); 44-45, Chaplain U. S. Army; 46-48, Mt. Vernon (Sharptown); 49-50, Georgetown (Grace); 51-55, Harrington-Asbury; 56-58, Middletown, Del.; 59-61, Eastlake-Wilmington; 62-68—Chaplain U. S. Army; 69—Queen Anne-Hillsboro.
- Vaughn, J. B.**—1931, Wil. Conf.; 1931-35, Bethel and Town Point; 1936-37, Madeley; Wil. and Pen. 1938-41, Milton; 42-43, Salisbury; 44-47, Centreville (Epworth); 48-49, (Washington), Hurlock; 50-54, United Parish; 55-56, Houston, Del.; 57-63, Berlin, Md.; 64-68—Wilm. East Lake; 69—Retired.
- Volk, F. M.**—Maryland Conf.; 1920-21, Melvin Chap., Cumberland; 22-23, Rowlands-ville; 24-27, Kemptown; 28-30, Pipe Creek; 31, Harpers Ferry; Maryland and Pen. 1932-40, Pittsville; 41-45, Scott; 46-49, Mt. Olive (Delmar); 50-52, Cambridge (St. Paul's); 53-54, Milton-Goshen & Grace; 55-59, Fruitland; 60—Retired.
- Von Hagel, J. J.**—1932, Maryland, 1933-35, Walkers Chapel; 36-38, Claremont; 39-41, Greenwood, Grace and Cannon, Pen. Conf.; 42-43, Milton, Grace and Indian River; 44-46, Vienna; 47-51, Frankford; 52-55, Wyoming; 56-63, Salisbury (Grace); 64-66—Hurlock, Md.; 67—Rising Sun, Md.-James.
- Walker, D. E.**—1963, Peninsula Conf.; 63—St. Thomas; 64—Mardela, Md.
- Wall, Robert B., Jr.**—1969, Pen. Conf.; 1969—School.
- Wall, Thomas J.**—1963, Peninsula Conf.; 63-64, Assoc. Hillcrest-Bellefonte; 65-66, Secretary-Dorchester; 67—Ridgely Circuit.
- Wallace, Isaac W.**—1927, Delaware Conf.; 27, Oakville, Md.; 28, Wachapreague, Va.; 29, Parsonsburg, Md.; 30, Cottage Grove, Md.; 31, Taylor's Island, Md.; 32-33, Chapel, Md.; 34, Dover Circuit, Del.; 35, Port Deposit, Md.; 36-37, Golden Hill, Md.; 38, Withdraw; 55, Readmitted; 55-56, Centreville Ct., Md.; 57, Aireys, Md.; 58-64, Crumpton, Md.; 1965, Peninsula Conf.; 65-66, Crumpton, Md.-Mt. Pleasant; 67—Retired.
- Walton, H. E.**—1953, South Carolina Conf.; 1967, Pen. Conf.; 67—Min. Edu. Seaford-St. John's.
- Walz, C. W.**—1967, Peninsula Conference; 1967-68—Gumboro; 69—Greenwood, Del.
- Waters, Floyd E.**—1961, Delaware Conf.; 62, Odessa-Port Penn., Del.; 63-64, Port Deposit, Md.; 1965, Peninsula Conf.; 65—Port Deposit, Md.; 66—Retired.
- Wheatley, G. H.**—1929, Wil. Conf. 29-32, Onancock; 33-35, Newark, Md.; 36-39, St. Peters; Wil. and Pen. 40-41, Marian (Trinity); 42-43, Ingleside and Barclay; 44-48, Rock Hall; 49-59, Greensboro; 60—Retired.
- Wheatley, M. E.**—1910, Wil. Conf.; 1910-11, Blades; 12-13, Burrsville; 14-15, St. John's; 16-18, Concord; 19-21, Centreville; 22-24, Ridgely; 26-29, Denton; 30-34, Middletown; 35, Silverbrook; 36-41, Elkton; 42-49, Crisfield (Immanuel); 50-55, North East, Md.—56, Retired.
- Whitlock, Robt.**—1957; 57-59 Chesapeake City, Md.; 60-63, Fruitland, Md.; 64—Delmar, Del.-St. Stephens.
- Wilcox, C. E.**—1956, Peninsula Conf.; 56-58, Harrington (Trinity); 59—Odessa, Del.; 60-63, Calvary-Wilmington; 64-65—Hebron, Md.; 66—Sabbatical Leave; 67-68—Trappe-Faith Chapel; 69—Salisbury-St. Andrews.
- Willey, D. C.**—1943, Pen. Conf.; 43-44—Leeds, Md.; 45-46—U. S. Navy Chaplain; 47—Kingswood; 48—Hillcrest; 49—California-Nevada Conf.; 49—Peninsula; 49-52—Ocean View; 53-55—Milford-Calvary; 56-59—Executive Secretary Bd. of Education; 60—Executive Secretary, Md. Council of Churches.
- Wilkins, Edw. R.**—1954-55, At School; 56-59, Assoc. Pastor, Wesley, Dover; 60-64—Bridgeville; 65-66, Princess Anne-Antioch; 67—Chaplain Wesley College.
- Wilkins, H. O.**—45-46, St. John's; 47-49, Camden; 50-55, Middletown; 56-60, Hillcrest, Del.; 61-67—Seaford, St. John's; 68—Dist. Supt. Wilm. Dist.
- Wilkins, Samuel L.**—1950, Delaware Conf.; 50-53, Grenloch and Rhodes, N. J.; 54-59, Buttonwood, Del.; 60-63, Grace, Chester, Pa.; 64, School; 1965, Peninsula Conf.; 65—Townsend Circuit, Del.
- Williams, J. I.**—1945, Delaware Conf.; 45-46, Marydel, Md.; 47-49, Greensboro, Md.; 50-54, Federalsburg, Md.; 55-60, Royal Oak and Bellevue, Md.; 61-62, John Wesley, Salisbury, Md.; 63-64, Seaford, Del.; 1965, Peninsula Conf.; 65—Seaford Circuit, Seaford, Del.
- Willink, Alvin J.**—1963, Peninsula Conf.; 63-64—Mt. Lebanon; 65—Bridgeville-Union.
- Willis, Charles L.**—1947 East Tennessee Conf.; 1960, Delaware Conf.; 60-62, Nanticoke, Md.; 63-64, Fairlee, Md.; 1965, Peninsula Conf.; 65—Church Creek, Md.

**Wimberly, E. V.**—1940, Delaware Conf.; 40 Jersey City, N. J.; 41-44, John Simmons, Phila., Pa.; 45, Newport, Del.; 46-47, Milford, Del.; 48-58, Lawnside, N. J.; 59-60, Siloam, Chester, Pa.; 61-64, Mt. Carmel, Wilm., Del.; 1965, Peninsula Conf.; 65—Mt. Carmel, Wilm., Del.  
**Wimbrow, L. E.**—1967, Pen. Conf.; 67—North East-West Cecil Circuit; 68—Ocean City-Atlantic.  
**Wooten, J. W.**—1918, Wil. 1918, Westover; 19-21, Fruitland; 22-25, Tilghman, 26-29, Somerset; 30, Ocean City; 31-33, Scott; 34-35, Cape Charles; Wil. and Pen. 36-41, Pocomoke; 42-45, Grace (Cambridge); 46-48, New Castle; 49-50, Snow Hill (Whatcoat); 51-55, Bridgeville; 56, Retired.  
**Young, Haswell G.**—1969 Pen. Conf.; 1969—School.

## B. ASSOCIATE MEMBERS AND LAY PASTORS

### PASTORAL RECORD

#### \* Associate Members

**Abbott, Wilmer E.**—Peninsula Conference; 1946—Parsonsborg; 47—St. John's; 50-59—Madley; 60—Charlestown; 61-62—Felton; 63-67—Cedars; 68—Retired.  
**Armstrong, Samuel E.**—Delaware Conference; 1942—Port Deposit; 43—Lewes; 44-45—Mardela; 46-49—Stillpond; 50—Centreville; 51—Newark; 52—Deal Island; 53—Cottage Grove; 54-55—Church Creek; 56-57—Wittman; 58-59—Chapel; 60—Retired.  
**\* Bishop, George W.**—Peninsula Conference; 57-58—Nanticoke; 59-60—Mt. Vernon; 61—Frederica.  
**Black, William H.**—Delaware Conference; 1963-64—Delaware City-Port. Peninsula Conference; 1965—Delaware City-Port Penn.  
**\* Brown, Claude C.**—Peninsula Conference; 1958—St. Martins; 59-63—Upper Fairmount; 64-66—Wingate; 67—Harmony; 68—Hebron-Rockawalkin.  
**Brown, Lawrence C.**—Delaware Conference; 1948-56—Emmanuel, Philadelphia; 57-64—Middletown Circuit; Peninsula Conference; 65—Middletown Circuit.  
**\* Bryant, Commander R.**—Delaware Conference; 1948-50—St. John's Mission; 51-57—Crumpton; 58-64—Pomona; Peninsula Conference; 65-66—Bridgeville Circuit; 67—St. Michael's-Royal Oak.  
**Burke, Clarence R.**—Delaware Conference; 1964—Stockton-Shiloh; Peninsula Conference; 1965—Stockton-Shiloh.  
**Byrd, Calvin C.**—Delaware Conference; 1962-64—Seaford Circuit; Peninsula Conference; 1965-68—Smyrna; 69—Millsboro-Friendship.  
**Cahall, William K., Jr.**—Peninsula Conference; 1962-67—Charlestown; 68—Elkton-Cherry Hill.  
**Caldwell, Robert S.**—Delaware Conference; 1942-44—McDaniel; 45-47—Church Creek; 48-61—Carmichael; 1962—Retired.  
**\* Caulk, Jacob C.**—Delaware Conference; 1949-56—St. Georges-Kirkwood; 57-58—Odessa-Port Penn; 59-64—Buttonwood-Christiana; Peninsula Conference; 1965—Buttonwood-Christiana.  
**Chase, Harvey G., Jr.**—Delaware Conference; 1955-64—Cordova-Earl's Chapel. Peninsula Conference; 1965-67, Ridgely-Greensboro; 68—Cambridge Circuit.  
**Clark, Allen B.**—Peninsula Conference; 1966—Leipsic-Little Creek.  
**Clemow, Thomas A., II**—Wyoming Conference; 1962-67; Peninsula Conference; 1968—Sherwood-Bayside.  
**\* Conway, James A.**—Delaware Conference; 1955-57—Seaford Circuit; 58-64—Newark, Md.; Peninsula Conference; 1965-67—Newark; 68—Crisfield-Shiloh.  
**Crawford, Van T.**—North Carolina Conference; 1956-64; Peninsula Conference; 1965—Tilghman; 66—Willards-Eden.  
**David, Ronald L.**—Peninsula Conference; 1965-66—Deal Island.  
**Dennis, Edgar N.**—Delaware Conference; 1962-63—Manokin; 64—Mount Vernon; Peninsula Conference; 1965—Mt. Vernon.  
**\* Dennis, Robert W.**—Delaware Conference; 1949-59—Parsonsborg-Whaleysville; 60-64—Vienna-Reids Grove; Peninsula Conference; 1965—Vienna-Reids Grove.  
**Dennis, Roland W.**—Delaware Conference; 1961-62—White Haven; Pen. Conf.; 1962—Wittman-McDaniel.  
**Donophan, Charles A.**—Peninsula Conference; 1968—Seaford Circuit.  
**Doughten, James B., Jr.**—Peninsula Conference; 1959-60—Leipsic-Little Creek; 61-63—Gumboro; 64—Lincoln.  
**Downing, Ivon P.**—Peninsula Conference; 1958—Mt. Zion-Wesley; 59-60—Ellendale; 61-65—Roxana; 66—Reliance.  
**Elliott, Milton R.**—Wilmington & Peninsula Conference; 1938-40, Williamsburg. Peninsula Conference; 1941-42—Bishops Head; 43—Farmington; 44-51—Milton-Grace; 52-55—Harrington-Trinity; 56-59—Seaford Circuit; 60-61—Deal Island; 62-64—Stockton-Girdletree; 65—Retired.

**Fararre, J. C.**—Pen. Conf.; 1969—Golden Hill.  
**Foard, Lloyd R.**—Peninsula Conference; 1962-68—Blades; 69—Millington-Asbury.  
**Ford, W. J.**—Pen. Conf.; 1969—Salisbury-Riverside.  
**Fox, Clarence J.**—Peninsula Conference; 1946-49—St. Thomas; 50-56—Hebron-Nelson; 57-59—Bishopville; 60-65—Pittsville-Ayres; 66—Powellville.  
**\* Garrett, William J.**—Peninsula Conference; 1948-50—Bozman-Neavitt; 51-55—Beckwith-Spedden; 56-57—Pittsville-Ayres; 58-61—Parsonsborg; 62-64—Sharpton-Asbury; 65-68—Harrington-Trinity; 69—Chesapeake City-Trinity.  
**Gladden, Edward M.**—Peninsula Conference; 1958-61—Galestown; 62-63—Smith Island; 64—Newark, Md.  
**\* Gladden, Herbert H.**—Peninsula Conference; 1957-65—Powellville; 66—Hebron.  
**Grattan, Harold N.**—S. New Jersey Conference; 1966—Ewan. Peninsula Conference; 67—Smith Island; 68—Girdletree-Stockton.  
**Greene, Wallace L., Sr.**—Delaware Conference; 1964—Taylors Island. Peninsula Conference; 65—Taylors Island.  
**\* Hackett, Thaddeus**—Delaware Conference; 1942-44—Galena; 45-48—Millsboro; 49-64—Harrington. Peninsula Conference; 65—Sharpton-John Wesley.  
**Handy, Clarence E.**—Delaware Conference; 1962-64—Tyaskin; Peninsula Conference; 65—Oakville-Cottage Grove.  
**Harris, Robert L.**—Pen. Conf.; 69—Magnolia, Del.  
**Henry, Phillip A.**—Delaware Conference; 1955-62—Fairlee; 63-64—Milford. Peninsula Conference; 65-68—Wilmington-Simpson; 69—Assoc. Wilmington-Ezion.  
**Hebron, Bernard**—Peninsula Conf.; 1969—Charlestown Circuit.  
**\* Hilbert, James J.**—Wyoming Conference; 1938-53. New York Conference; 1954-58. Central Pa. Conference; 1959-64. Peninsula Conference; 1966-67—Cherry Hill; 68—Port Deposit-Tome.  
**Hill, William A.**—Peninsula Conference; 1944-46—Bishopville; 47-53—Nanticoke-Bivalve; 54-57—Parsonsborg; 58-61—Smith Island; 62-68—Sharpton-Mt. Vernon; 69—Retired.  
**Hilton, Paul R.**—Delaware Conference; 1952—Buttonwood; 53-58—Still Pond; 59-64—Millington. Peninsula Conference; 65-67—Millington; 68—Rock Hall.  
**Hope, Clifton**—Peninsula Conference; 1956-63—Newark-Bowen; 64-65—Associate-Trinity, Salisbury; 66—Quantic (Interim Pastor); 67—Deal Island.  
**Howell, Robert D.**—Alabama-West Florida Conference; 1963-67. Peninsula Conference; 1968—East New Market.  
**Hudson, Arthur T. P.**—Wilmington & Peninsula Conference; 1925-26—Annamessex, Va.; 1927-28—Ayers Chapel, Va.; Williamsburg, Md.; Crumpton; Mardela Springs; Powellville; Mt. Vernon; 1950—Retired.  
**Hughes, Ralph H.**—Peninsula Conference; 1953-55—Bellefonte; 56-67—St. Marks, Stanton; 1968—Retired.  
**Hurley, Thomas W.**—Peninsula Conference; 1967—Church Creek.  
**\* Jackson, Edward H.**—Delaware Conference; 1948—Hoopersville; 49-53—Taylors Island-Hoopersville; 54-64—Church Hill-Mt. Zion. Peninsula Conference; 1965—Church Hill-Mt. Zion.  
**James, Ophelia O. (Mrs.)**—Delaware Conference; 1949-64—Sassafras-Galena. Peninsula Conference; 65-67—Sassafras-Galena; 1968—Retired.  
**Jarmon, Mary B. (Mrs.)**—Delaware Conference; 1963-64—Powellville. Peninsula Conference; 1965—Powellville.  
**Johnson, Ernest J.**—Delaware Conference; 1943—Cottage Grove; 48-52—Wachapreague, Va.; 53-55—Crisfield; 56—White Haven; 57-60—Greenwood; 1961—Retired.  
**\* Jolly, Emerson M.**—Delaware Conference; 57-60—Shiloh-Hutts; 61-63—Stockton; 64—Dames Quarter. Peninsula Conference; 65-66—Dames Quarter; 67—Upper Hill.  
**Jones, Grover N.**—Delaware Conference; 1938-40—Keller; 41-48—Fairmount; 49-56—Hopewell; 57-59—Deal Island; 60-62—Oriole-Venton; 1963—Retired.  
**Jones, Lewis R.**—Delaware Conference; 1946-47—Laurel Circuit; 48-51—Millington; 52-64—Mardela. Peninsula Conference; 65—Lincoln-Wesley Chapel.  
**Judy, Eric D.**—Peninsula Conference; 1958-61—Trinity-Marion Station; 62-64—Galestown; 65—Upper Fairmount.  
**Justis, Edward C.**—Peninsula Conference; 1941-45—St. Martins; 46-51—Galestown; 52-53—Trinity Quindocqua; 54-56—Bishopville; 1957—Retired.  
**Ketterman, Howard P., Sr.**—Peninsula Conference; 1966—Mt. Hermon; 67—Nanticoke-Bivalve.  
**Kirby, Robert L.**—Wilmington Conference; 1912—Hickman-Epworth; 1913—Piney Neck; 1914—Bayside; 1915-17—Galestown; In World War I; 1921—Leipsic; 1922-24—Royal Oak; 25-26—Wye Mills; 27-28—Reliance; 29-30—Lincoln; 31—Church Creek; 32-35—Westover; 36—Williamsburg; 37-38—Ellotts; 39—Elk Neck. Peninsula Conference; 1940-42—Burrsville; 43-44—Dorchester; 1945—Crumpton & Retired.  
**Krause, Harley H.**—Holston Conference; 1964-66. Peninsula Conference; 67—Marion Station-Mariners.  
**Lawrence, Lee**—Pen. Conf.; 1969—Upper Fairmount-Christ.  
**Layton, Joshua E.**—Wilmington Conference; 1923-24—Edge Moor; 25-26—Holly Oak-Edge Moor; 27-39—Holly Oak; Peninsula Conference; 1940-42—Holly Oak; 1943—year off; 44-47—Minquadale; 48-52—Greenwood; 53-58—Mt. Pleasant; 1959—Retired.  
**Lee, Edward W.**—Delaware Conference; 1954-58—Mt. Vernon; 59-61—Crisfield-Union, Asbury, Liberia; 62-64—Quantic. Peninsula Conference; 65—Quantic.  
**\* Lee, Jeremiah R.**—Delaware Conference; 1956-57—Keller; 58-59—White Haven; 60-61—Hopewell; 62-64—Taylor Island. Peninsula Conference; 65-68—Millsboro; Whaleysville Circuit.



- Lewis, C. A.—Peninsula Conference; 1968—Bishopville-Showell.  
 \* Lewis, David T.—Delaware Conference; 1953-54—Seaford Circuit; 55-59—Oriole; 60-64—Whaleysville. Peninsula Conference; 65-68—Whaleysville; 69—Girdle-tree-Coolspring.  
 Magill, Earl L.—Central Penna.; 1961-65. Peninsula Conference; 1966—Ellendale.  
 Maloney, Lester H., Jr.—Peninsula Conference; 1968—Oriole.  
 Medzarentz, Haig S.—Maine Conference; 1964. Peninsula Conference; 1965-66—Bishopville; 67-68—Greenwood; 69—Elkton-East Cecll.  
 McLain, Dennis N.—Peninsula Conference; 1967—Cannon.  
 Millner, Milton C.—Peninsula Conference; 1948-65—Rellance; 1966—Retired.  
 \* Mills, Walter J.—Delaware Conference; 1941-42—Deal Island; 43-47—White Haven; 48-50—Stevensville; 51-60—Hurlock; 61-63—Leemont, Virginia. North Carolina-Virginia Conference; 1964-65, Leemont, Va. Peninsula Conference; 1966-67—Denton; 68—Fruitland-Mt. Calvary.  
 Minsch, Charles H.—Pen. Conf.; 1969—Crapo.  
 Moody, Anthony S.—Pen. Conf.; 1969—Middletown Circuit.  
 Moody, Anthony S.—Pen. Conf.; 1969—Middletown Circuit.  
 Morgan, William D.—W. Pennsylvania Conference; 1963-66. Peninsula Conference; 1967—Harbeson-Indian Mission.  
 Murray, Theasdar M.—Delaware Conference; 1951-55—Miles River; 56-64—Cambridge Circuit. Peninsula Conference; 1965-68—Cambridge Circuit; 69—Ridgeley-Zion.  
 Opher, Hester R. (Mrs.)—Delaware Conference; 1955-56—Crapo-Golden Hill; 57-58—Easton Circuit; 59-64—Miles River-Staten Chapel. Peninsula Conference; 1965—Miles River-Staten Chapel.  
 Owens, John R.—Pen. Conf.; 69—Roxana-Zion.  
 Parker, C. H.—Pen. Conf.; 1966—Federalburg-Zion.  
 Pigneron, William D.—Peninsula Conference; 1968—Cedars.  
 Pinder, Carville M. (Mrs.)—Delaware Conference; 1960-64—Crapo-Golden Hill. Peninsula Conference; 1965—Crapo-Golden Hill; 66—Aireys.  
 Plumline, James L.—Peninsula Conference; 1957-62—Ebenezer, Delaware City; 63-65—Peniel (Associate).  
 Radway, George H.—Peninsula Conference; 1968—Sassafras.  
 Ralph, Harlan M.—Wilmington Conference; 1924—Elliotts Island; 26-27—Williamsburg; 28-29—Church Creek; 30-33—Georgetown Circuit; 34-36—Smith Island; 1937—Retired.  
 Ringgold, John W.—Delaware Conference; 1963-64—Greensboro. Peninsula Conference; 1965-68—Queenstown-Carmichael; 69—Salis.-Wesley Temple.  
 Roberts, James H.—Delaware Conference; 1959-64—Marydel. Peninsula Conference; 1965—Marydel.  
 Roberts, Maxwell J.—Peninsula Conference; 1948-49—Royal Oak; 50-53—Cambridge Circuit; 54-56—Church Creek; 57-58—East New Market; 59-60—Frankford; 61-62—Stockton-Girdletree; 62-65—Parsonsburg; 66—Salisbury-St. Andrews.  
 Rozelle, Jack A.—Peninsula Conference; 1968—Georgetown Circuit.  
 Russell, Donald—Pen. Conf.; 1969—Mt. Vernon (Princess Anne).  
 Russell, William E.—Delaware Conference; 1964—New Castle-Mt. Salem. Peninsula Conference; 1965-68—New Castle-Mt. Salem; 69—Wilmington-Simpson.  
 Shearburn, Wallace—Pen. Conf.; 1969—Whitesville.  
 \* Shufelt, Vinton D.—Peninsula Conference; 1950-56—Harmony; 57-62—Ridgely; 63-65—St. Michael's; 66—Salisbury-Christ; 67—Salisbury-Christ & Mt. Hermon.  
 Smith, Muriel C. (Miss)—Peninsula Conference; 1952-57—Secretary; 58-63—Greenwood; 64-65—Ellendale; 1966—Retired.  
 Smith, Samuel M.—Pen. Conf.; 1968—Kirkwood.  
 Sorrells, Charles H.—Peninsula Conference; 1967—Milford-Avenue, Associate; 68—Vienna-Elliotts.  
 Sparrow, Arthur R.—Washington Conference; 1964. Peninsula Conference; 1965-66—Federalburg-Zion; 67—Still Pond-Coleman.  
 Spradling, Eugene W.—Peninsula Conference; 1963—Associate, Wilmington-St. Paul's; 64—Gumboro; 65—Gumboro-Whitesville; 66—Hopewell.  
 \* Stafford, Cyrus M.—Delaware Conference; 1955-56—Denton; 57-64—Stevensville. Peninsula Conference; 1965—Stevensville; 66—Cordova-Earle's Chapel.  
 Stanley, George L.—Delaware Conference; 1955-59—Taylors Island; 60-64—Federalburg. Peninsula Conference; 1965—Greensboro Circuit; 66—Hurlock-Union-Grove.  
 Stanley, Nelson C.—Delaware Conference; 1949-56—Williston; 57-60—East New Market; 61-64—East New Market-Linkwood. Peninsula Conference; 1965—East New Market-Linkwood.  
 Staten, William M.—Delaware Conference; 1960—Marydel; 61-64—Hurlock. Peninsula Conference; 1965—Cordova-Earle's Chapel; 66-67—Milford-Harrington; 68—Millington-Pondtown.  
 Steen, James C.—Rock River Conference; 1922-23. Wilmington Conference; 1924-25—Colora; 26-41—Bellefonte. Peninsula Conference; 1942-46—Dover (Former M. P.); 47-64—Kirkwood; 1965—Retired.  
 Stover, Donald N.—Central Penna. Conference; 1964. Peninsula Conference; 1965—Bayview.  
 Swartz, James H.—Peninsula Conference; 1965-67—Associate, Wilmington-Union; 1968—transferred to New England Conference.  
 \* Taylor, George W.—Delaware Conference; 1942-45—Bethsada, Philadelphia; 46-47—Oriole-Venton; 48-55—Marion Station; 56-64—Clarksville. Peninsula Conference; 1965—Clarksville.

- Taylor, John E.—Peninsula Conference; 1961-63—Harbeson; 64-66—Greenwood; 67-68—Burrsville. 69—Vienna-Elliott.  
 Turkington, Albert A.—Wilmington Conference; 1937-38—Onancock, Va. Peninsula Conference; 1939-45—Whaleysville; 46-54—Oriole-St. Peter's; 1955—Retired.  
 Turner, William A.—Peninsula Conference; 1945-46—Bethel; 47-49—Whitesville; 50-53, Tilghman Island; 54-55, Hooper's Island; 56-57, Marion Station. Central Pa. Conference; 1958-63. Peninsula Conference; 1964-67, Mt. Vernon; 68—Allen.  
 Wallace, Rayfield T.—Delaware Conference; 1943-44—Keller, Va.; 45-48—Williston; 49-52—Denton; 53—Middletown; 54-56—Cottage Grove; 57-58—Dames Quarter; 59—White Haven; 60-64—Still Pond; 65—Retired.  
 Ward, Walter B.—Peninsula Conference; 1967—Deal Island-John Wesley.  
 Warren, Howard—Pen. Conf.; 1969—Deal Island-St. John's.  
 Walz, Charles W.—Peninsula Conference; 1967—Gumboro.  
 Warner, Robert L., Sr.—Peninsula Conference; 1967—Kirkwood; 68—Associate, St. Mark's-Stanton.  
 Warrick, Denson H.—Peninsula Conference; 1967-68—Wingate-St. Thomas; 69—Galestown.  
 Werner, John W.—Peninsula Conference; 1966—Roxana-Millville.  
 White, Isaac H.—Delaware Conference; 1945-47—Keller, Va.; 48-53—Greenwood; 54-56—Dames Quarter; 57-60—Cottage Grove; 61-63—Hopewell; 64—Wesley Circuit; 65—Retired.  
 White, Mildred E. (Mrs.)—Delaware Conference; 1960-64—Smyrna.  
 White, Stephen L.—Peninsula Conference; 1964-65—Whaleysville; 66—Parsonsburg.  
 Wilkins, Clarence E.—Peninsula Conference; 1944-49—Gumboro; 51-56—Whitesville; 57—Kenton; 1958—Retired.  
 Wilson, G. Francis—Peninsula Conference; 1953—Whaleysville; 54-60—Stockton-Girdletree; 61-65—Quantico-Rockawalkin; 66—Pittsville.  
 Wooden, Thomas W.—(Removed from files on request).

**XI**  
**INDEX**

Alphabetical Roll and Directory of Members, Probationers, Associate Members, Approved Lay Pastors, Widows and Retired Lay Pastors	409
Appointments and Directory	371
Special Appointments	403
Board of Pensions Distribution of Funds	627
Chronological Roll	405
Conference Boards Commissions and Committees	351
Conference Widows Directory	421
Daily Proceedings—Official Journal	462
Organization	462
Memorial Service	462
Corporate Session of Mutual Relief Association	465
Corporate Session of Wesley College	468
Ordination Service	480
Directors of Christian Education, Assistants and Directors of Music	419
Disciplinary Questions	482
Delegates to General and Jurisdictional Conferences	671
Lay Members of the Conference and Reserves	441
Lay Pastors Directory and Certified Lay Speakers	425
Memoirs	653
Memorial Funds for Conference Claimants	649
Officers of Annual Conference	350
Officers of W. S. C. S.	368
Pastoral Records—Members, Assoc. Members and Lay Pastors	677
Reports—District Superintendents	493
Composite Report	493
Summary of Districts	499
Reports—Boards, Commissions and Committees	505
Board of Child Care	505
Council of Churches—Delaware & Maryland	510
Courtesies and Resolutions	508
Conference Education Society	509
Drayton Manor	512
Ecumenical Affairs	512
Commission On Enlistment	513
Education	514
Evangelism	520
Federal Credit Union	522
Health and Welfare	523
Historical Society	524
Hospitals and Homes	525
Lay Leader	529
Board of Ministry	532
Missions and Church Extension	535
Missions	537

**INDEX (Continued)**

Supply Pastor Record Committee	541
Pensions	543
Program Council	545
Public Relations	547
Publishing Interests	550
Relationship with Chaplains	551
Social Concerns	552
Town and Country Commission	554
Trustees	555
Wesley College	556
Women's Society of Christian Service	557
Commission On Worship	560
World Service and Finance	560
Conference Budget 1969-70	566
Recommended Budget 1970	566
Roll of Honored Dead	653
Rules of Conference	674
Sessions of Conference	671
Table of Contents	349
Statistical Tables—Statistician's and Treasurer's Report	572
Current Salaries—Special Appointments & Dist. Supt's.	573
Conference Treasurer's Report	573
Other Treasurers—	583
Business Office	583
Christian Social Concerns	583
Board of Education	584
Camp Pecometh	585
Conference Education Society	587
Commission On Enlistment	587
Board of Evangelism	588
Drayton Manor Retreat Center	588
Historical Society	589
Hospitals and Homes	590
Board of the Laity	608
Board of the Ministry. (Formerly MT&Q)	609
Minister's Fund Benefit	610
Board of Missions	610
Pension Fund, Treasurer's Report	580
Mutual Relief Association	611
Fund for Reconciliation	612
Television, Radio & Film Commission	612
Town and Country Commission	613
Conference Board of Trustees	613
Wesley Foundation—Maryland State College	623
Salisbury State College	624
University of Delaware	624
World Student Scholarship Fund	626
Commission On Worship	626

# Why The Fund's rates are still the lowest...

*You're the reason PMF has the lowest rates for permanent, participating life insurance of any American insurance company.*

*People like you—clergymen, seminary students, missionaries, and their families—are the only people PMF will cover.*

What's so special about you? You, and those in our vocation, generally outlive folks in other occupations by a healthy amount. Because of your greater life span, PMF can insure you for less. In effect, we save; then pass the benefits on to you.

Ours is a unique, yet proven service. We've been doing it for 250 years. That's two and a half centuries of guaranteeing maximum permanent, participating life insurance, with a dividend history and substantial cash-loan values to both clergymen and their families. At the lowest rates anywhere.

For the smartest life insurance investment you can possibly make, write or call us. We'll be happy to send you further information about PMF's varied plans.



Presbyterian  
**MINISTERS' FUND**  
LIFE INSURANCE

S. CARSON WASSON, D.D., *President*  
1809 Walnut Street • Philadelphia, Pa. 19103

A NONDENOMINATIONAL INSURANCE COMPANY FOR THE CLERGY

## WESLEY COLLEGE

DOVER, DELAWARE

1969 - 70

THE NINETY-SEVENTH YEAR



*A Coeducational, two-year college related to*

**THE UNITED METHODIST CHURCH**

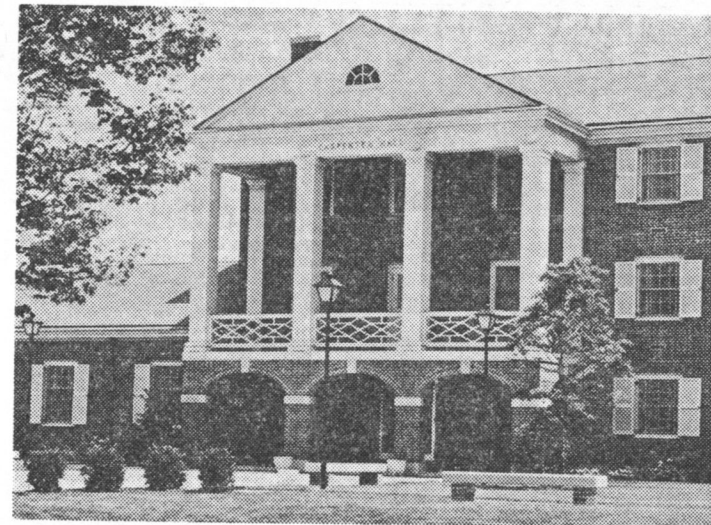

Carpenter Hall, Women's Residence Dormitory

*Offering the Associate in Arts degree in*

LIBERAL ARTS  
LATIN AMERICAN STUDIES  
MUSIC  
SCIENCE  
ENGINEERING

EDUCATION  
NURSING  
BUSINESS ADMINISTRATION  
SECRETARIAL  
MEDICAL SECRETARIAL

Accredited by The Middle States Association of Colleges and Secondary Schools, The Regents of the University of The State of New York, and by The University Senate of The Methodist Church

For additional information write Director of Admissions, Dept. P  
Wesley College, Dover, Delaware 19901

WESLEY COLLEGE  
DOVER, DELAWARE

THE NINETY-SEVENTH YEAR

A Confessional, Independent, Christian College

THE UNITED METHODIST CHURCH

LIBERAL ARTS  
EDUCATION  
NURSING  
BUSINESS ADMINISTRATION  
SECRETARIAL  
MEDICAL SECRETARIAL  
ENGINEERING  
SCIENCE  
MUSIC  
LATIN AMERICAN STUDIES

Approved by the Middle States Association of Colleges and Secondary Schools,  
the Regents of the University of the State of New York, and by the University  
of the District of Columbia.

For additional information write Director of Admissions, Dept. P,  
Wesley College, Dover, Delaware 19801.

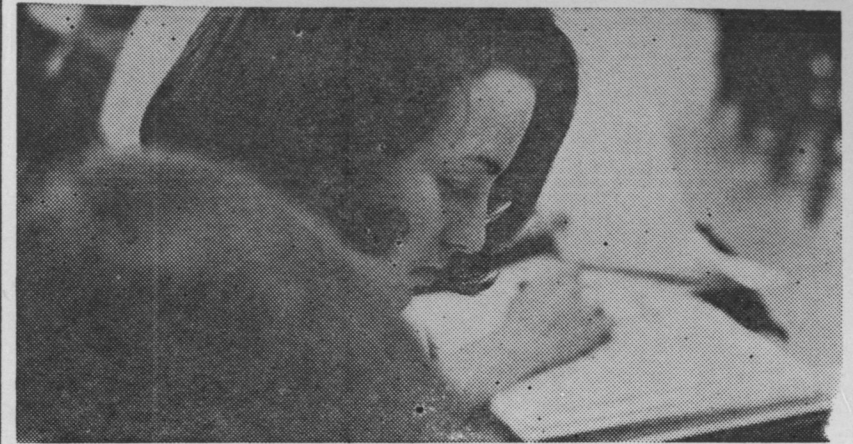

*dedicated to the business of education*

# LYCOMING COLLEGE

WILLIAMSPORT, PENNSYLVANIA

*For the full story write to Frank J. Kamus, Director of Admissions*

# UNION COLLEGE

Barbourville, Kentucky

- \* More than 50 students are enrolled from the Peninsula.
- \* Enrollment exceeds 950 students.
- \* Union offers the following degrees: Bachelor of Arts, Bachelor of Science, Bachelor of Music, and the Master of Arts in Education.
- \* Moderate costs.
- \* Methodist College.

Write: Director of College Relations  
Union College  
Barbourville, Kentucky 40906

# Western Maryland College

WESTMINSTER, MARYLAND

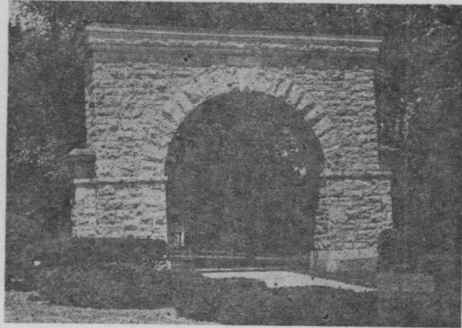

Coeducational

Liberal Arts

A. B., B. S., M. Ed. Degrees

FOUNDED IN 1867

RELATED TO THE METHODIST CHURCH

Write: ADMISSIONS OFFICE, Western Maryland College

# DICKINSON

FOUNDED 1773

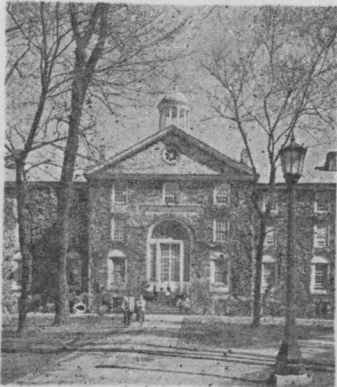

"OLD WEST"

*The oldest college in America  
serving Methodism*

Graduates are making important contributions in the following fields:

**Ministry, Law, Teaching,  
Medicine, Journalism, Business,  
Engineering, Social Work,  
and many others.**

For Information Write to

**Director of Admissions**

Dickinson College

Carlisle, Pennsylvania 17013

From plans by Benjamin Latrobe  
Architect of the U. S. Capital