

OFFICIAL JOURNAL  
of the  
PENINSULA ANNUAL  
CONFERENCE  
of the  
United Methodist Church  
THIRTY-SECOND SESSION  
MAY 25 to 28, 1971



WESLEY COLLEGE  
DOVER, DELAWARE

*187th Year of American Methodism on the Delmarva Peninsula*

**COLOR CODE**

Table of Contents, Officers, Boards, Commissions and Committees, Rolls and Directory, Lay Members and Reserves .....	WHITE
Daily Proceedings of the Conference .....	PINK
Reports .....	YELLOW
Statistics .....	GREEN
Memoirs and Pastoral Record .....	BLUE

**EVERYTHING YOUR CHURCH USES**

***WE CAN SUPPLY***

*(QUICKLY)*

*Try Us For Your*

**Paraments**

**Candles**

**Paper**

**Bulletins**

**Choir Robes**

**Chairs and Tables**

**THE UNITED METHODIST BOOK STORE**

1707-1709 Arch Street

Philadelphia, Pa.

19103

WRITE US, OR CALL US AT (215) LO4-0944

**THELMA B. CHARNOCK, Manager**

## **The American University**

*"Where World Events and Students Meet"*

**The National Methodist University**

**Graduate and Undergraduate Programs  
Seven Schools and Colleges**

FOR INFORMATION, WRITE OR VISIT  
OFFICE OF ADMISSIONS

**THE AMERICAN UNIVERSITY**

Massachusetts and Nebraska Avenues, N. W.

Washington, D. C. 20016

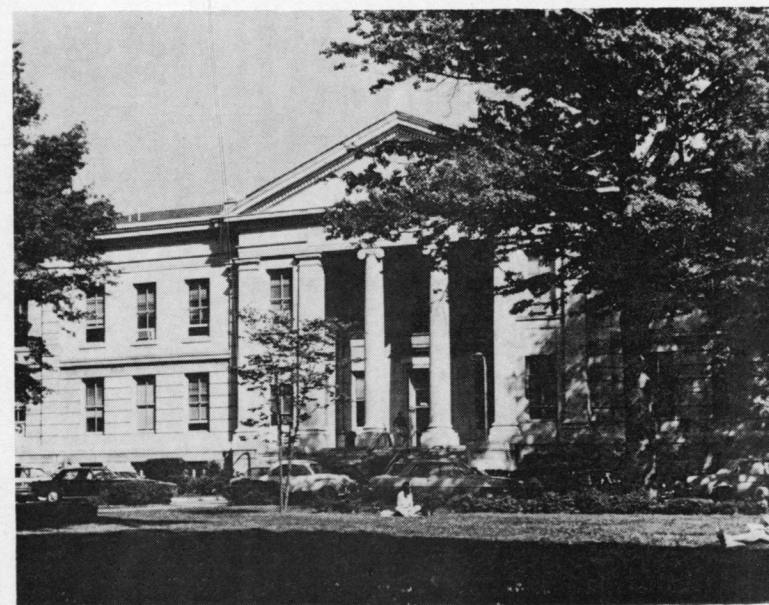

WESLEY THEOLOGICAL SEMINARY  
*of the*  
UNITED METHODIST CHURCH

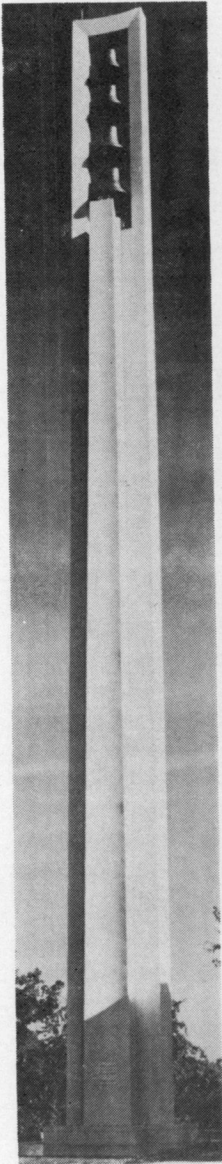

Wesley Theological Seminary is a graduate professional school preparing Christian men and women for the ministries of the church and for the work of Christian education with particular concern for adequate preparation for the parish ministry.

Enabling legislation for the school was passed by the Maryland Annual Conference of The Methodist Protestant Church in 1881. It was officially chartered in 1882, which was the first year of classes. Hence the Seminary is now completing its ninth decade of service.

With an enrollment of 318 students, Wesley today ranks sixth among the 14 theological schools of The United Methodist Church.

FOR INFORMATION ADDRESS:  
Office of the President  
WESLEY THEOLOGICAL SEMINARY  
4400 Massachusetts Avenue, N. W.  
Washington, D. C. 20016



FULL MEMBERSHIP AND ELDER ORDERS

Left to right: Terry Wixton Armstrong, Joseph Cooper Bostick, Van Talmadge Crawford, Jr., Earl LeRoy Magill, Herbert N. F. G. Nurse (Orders recognized), Robert Henry Schwenk, Robert Woodruff Starrett, Charles William Walz.

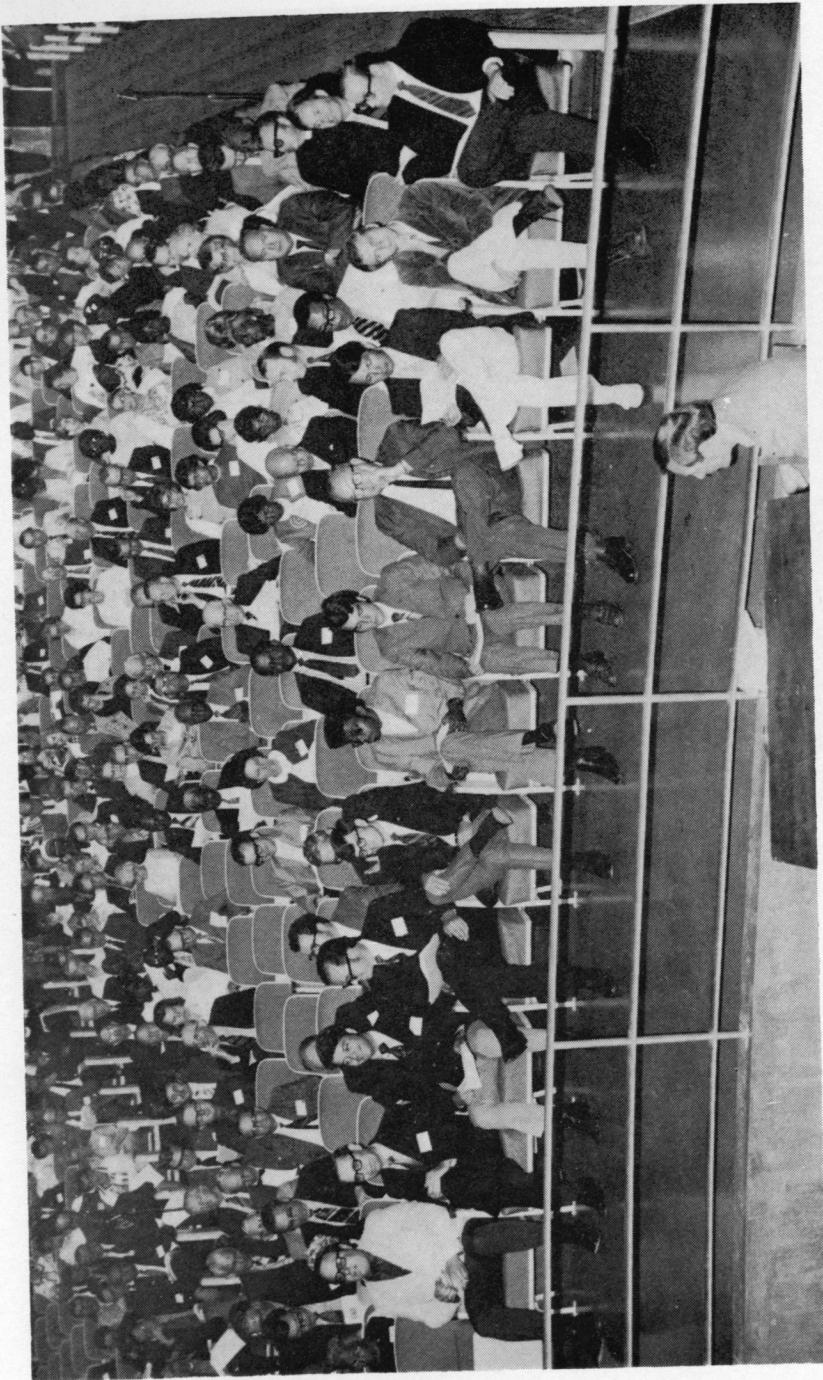

**PROBATIONARY MEMBERS AND DEACON ORDERS**

Left to right: Fred David Weber, Robert Lewis Warner, Gary Stuart Tulak, Ralph Roy John Schmidt, Norman Lawrence Poultney, Gary Lee Meekins, Harvey Manchester, Jr., Robert Granville Kelly (reinstated), Edwin Lee Johns (Orders reinstated), Danny Lee Hendricks, Ray Francis Graham.

*Official Journal*  
 OF THE  
**PENINSULA ANNUAL CONFERENCE**  
 OF THE  
**UNITED METHODIST CHURCH**

**Thirty-Second Session**  
 187th Year of American Methodism on the  
 Delmarva Peninsula

**WESLEY COLLEGE**  
 Dover, Delaware

**MAY 25th - 28th, 1971**

**BISHOP JOHN WESLEY LORD** ..... President  
**W. L. BECKWITH** ..... Secretary  
**ROBERT H. PARKER**—President of Wesley ..... Conference Host

## TABLE OF CONTENTS

I. OFFICERS OF THE ANNUAL CONFERENCE .....	1040
II. (A) BOARDS, COMMISSIONS AND COMMITTEES .....	1041
(Directory of Laymen Serving) .....	1063
OFFICERS WOMEN'S SOCIETY OF CHRISTIAN SERVICE .....	1062
(B) APPOINTMENTS AND CHURCH DIRECTORY .....	1073
Special Appointments .....	1104
(C) ROLLS OF CONFERENCE MEMBERS .....	1107
Chronological Roll of Ministerial Members .....	1107
Alphabetical Roll and Directory .....	1111
Conference Members .....	1111
Associate Members .....	1119
Lay Pastors .....	1120
Retired Lay Pastors .....	1121
Widows Directory .....	1122
Lay Pastors Directory and Certified Lay Speakers ..	1126
Lay Members and Reserves .....	1141
III. DAILY PROCEEDINGS .....	1163
IV. DISCIPLINARY QUESTIONS .....	1198
V. REPORTS .....	1211
(a) District Superintendents .....	1211
(b) Boards, Commissions and Committees .....	1220
(c) Conference Statistician .....	1288
(d) Conference Treasurer .....	1288
(e) Other Treasurers .....	1289
VI. MEMOIRS .....	1345
VII. ROLL OF DEAD .....	1358
(DECEASED MINISTERIAL MEMBERS) .....	1358
VIII. HISTORICAL .....	1361
(a) Conference Sessions .....	1361
(b) General .....	1361
IX. MISCELLANEOUS .....	1364
(a) Conference Rules of Order .....	1364
X. PASTORAL RECORDS .....	1367
Members .....	1367
Associate Members and Lay Pastors .....	1378
XI. INDEX .....	1382

**I**

## OFFICERS OF THE CONFERENCE

---

**PRESIDENT**

BISHOP JOHN WESLEY LORD  
100 Maryland Ave., N. E., Washington, D. C. 20002

**PENINSULA CONFERENCE PROGRAM DIRECTOR**

R. JERVIS COOKE, 217 North Bradford Street,  
Dover, Del. 19901

**Associate Program Directors:**

RICHARD D. BAILEY, J. GORDON STAPLETON and WALTER H. STONE.

**SECRETARY FOR THE QUADRENNIUM**

W. L. BECKWITH, High and Mill Streets  
Chestertown, Md. 21620

**Assistants**

HOWARD LINK                      GORDON STAPLETON  
HAROLD M. DAVIS, Secretary Board of Pensions

**STATISTICIAN FOR THE QUADRENNIUM**

PERRY O. HILL, 10 Bracken Ave.  
Wilmington, Del. 19805

**Assistants**

DALE R. PRUETT                      ALVIN WILLINK

**CONFERENCE TREASURER FOR THE QUADRENNIUM**

JOHN F. KELSO  
2719 E. Riding Drive, Highlands of Heritage Park,  
Wilmington, Del. 19808

**CONFERENCE BUSINESS OFFICE**

THEODORE W. BRIGGS, Manager  
44 N. State Street, Dover, Delaware 19901

**TREASURER OF CONFERENCE CLAIMANTS**

IRA S. PRUITT, 709 West 37th St.  
Wilmington, Del. 19802

**REGISTRAR**

C. E. LASBURY, Box 185, Hockessin, Del. 19707

**CONFERENCE LAY LEADER**

A. FRANK CHAPMAN, 2417 Brookshire Drive, Chatham  
Wilmington, Delaware 19803

**II**

## (A) BOARDS, COMMISSIONS AND COMMITTEES

---

The addresses of Ministers and Laymen may be located in the Alphabetical Roll and Directory listing for each, to be found at the close of this section. Dates indicate when elected. The Quadrennial Boards are in two columns, the first for all those elected during the 1964 Quadrennium and the second for those elected during the 1968 Quadrennium. The terms of all those in the first column shall expire in 1972 and those in the second column shall expire in 1976.

(1) UNDER CONFERENCE ROTATION SYSTEM

(a) Those Ordered by the Discipline

**1. Commission on Ecumenical Affairs: (Discipline Par. 1391)**

**Term Expires 1972**

**Lay Members**

Charles Cecil (1962)  
Kermit Cottman (1962)  
Clifton Foskey (1971)  
Emerson Holloway (1962)  
James Voss (1971)  
James R. Webb (1962)

**Ministers**

A. Jason Blundon (1967)  
David T. Lewis (1971)  
J. Robert Mackey (1962)  
Thomas C. Short (1962)  
Edward R. Wilkins (1962)

**Term Expires 1976**

**Lay Members**

Leroy Boss (1970)  
Webster Dorsey (1971)  
Harry Nagel (1970)  
Norwood Purnell (1971)  
Norman Wilson (1971)  
Roger G. Wood (1971)

**Ministers**

Ivon P. Downing (1971)  
William J. Garrett (1971)  
Frederick Seyfert (1969)  
Donzel C. Wildey (1968)

Ex-Officio—Howell O. Wilkins, Cabinet

Chairman—Thomas C. Short

Secretary—

Affiliate Member—Robert Allred (1971)

**2. Board of Education: (Discipline Par. 1104-1112)**

**Term Expires 1972**

**Lay Members**

Mrs. Sylvanus Browne (1964)  
Harold A. Fulton (1971)  
Maurice M. Hancock (1964)

Williard W. Hickman (1964)  
Mrs. Aubrey L. Norton (1964)  
J. Fred Robinson (1971)  
Donald M. Shelor (1964)

<b>Ministers</b>		Dr. Thomas A. Jeter, Jr. (1968)
Walter H. Beckwith (1964)		Mrs. James Mears (1968)
Howard L. Gordy, Jr. (1964)		Mrs. Luther J. Porter (1971)
Richard L. Hamilton (1966)		Calvin H. Webster (1968)
Donald J. Hurst (1964)		
Harold E. Owens (1971)		<b>Ministers</b>
Willard L. Robinson, Jr. (1970)		Ronald W. Bergman (1968)
John W. Simperts (1970)		Conrad M. Cohen (1968)
Thomas J. Wall (1967)		Ralph Ellis, Jr. (1968)
		E. C. Hackshaw (1968)
<b>Term Expires 1976</b>		Kendall McCabe (1969)
		Paul E. McCoy (1969)
<b>Lay Members</b>		Harold P. Spedden (1968)
Donald E. Andrews (1968)		George L. Stellges (1968)
Mrs. Althea Armstrong (1968)		Harold E. Walton (1968)
Robert J. Eckert (1968)		
Ex-Officio—Otho G. Brewer, Jr., Cabinet 3 youth—1 young adult (18-30)		
I Director of Education—Miss Doris Hoover		
I Director of Music—Mrs. Wanda L. Ewing		
Ex-Officio without vote—Staff		
President—Paul E. McCoy		
Vice President—Dr. Thomas Jeter, Jr.		
Secretary—Mrs. James Mears		
Financial Sec'y.—Donald M. Shelor		
<b>3. Board of Evangelism: (Discipline Par. 1146-1155)</b>		
<b>Term Expires 1972</b>		Irvin R. Pusey (1967)
<b>Lay Members</b>		Frank W. Robinson (1964)
Leroy Boss (1966)		Kenneth R. Rose (1967)
William Boyd (1964)		Alvin J. Willink (1964)
H. Douglas Causey (1966)		
George Cottrell (1964)		<b>Term Expires 1976</b>
Vernon Downes (1964)		<b>Lay Members</b>
Dr. V. O. Eareckson (1964)		John Dill (1968)
Warren J. Ford (1964)		Ralph Forney (1968)
James Marvel (1964)		Lindsay Greenplate (1968)
William Slatcher (1966)		Samuel Henry (1968)
James C. Waters (1971)		Emerson Holloway (1968)
Robert Wheatley (1967)		James P. Johnson (1968)
Mrs. C. B. White (1964)		Mrs. Estelle Nichols (1968)
		Brooks Nagel (1968)
		James Sidall (1968)
		Benjamin Waters (1968)
<b>Ministers</b>		<b>Ministers</b>
Clarence Hays (1967)		William T. Archer, Jr. (1970)
Gerald Henderson (1966)		Alexander L. Boda (1970)
John A. Irwin (1964)		
Hubert Jicha, Jr. (1964)		
Roy Phillips (1964)		

Widmon Butler (1968)	Jack Smith (1970)
Charles M. Moyer (1968)	William H. Smith (1970)
Buford Painter (1970)	Richard C. Stazesky (1968)
William Pittman (1970)	

Ex-Officio—Dale L. Ruth, Cabinet

W. Hayward Greene—Conference Secretary of Evangelism

**District Secretaries of Evangelism:**

Dover—Gerald Henderson	Salisbury—Vinton Shufelt
Easton—Kyle Smith	Wilmington—Perry O. Hill

Laywoman—W.S.C.S.

Layman—Laity, 1 Youth—Youth Fellowship

Chairman—Irvin R. Pusey

Recording Sec'y—

Treasurer—Gerald Henderson

**4. Commission on Archives and History (Discipline Par. 1411)**

**Term Expires 1971**

**Lay Members**

Mrs. George Corddry (1965)
Mrs. Granville Hooper (1965)

**Ministers**

Thaddeus Hackett (1970)
Dan E. Walker (1968)

**Term Expires 1972**

**Lay Members**

Thomas S. Lodge (1964)
John R. Rogers (1966)

**Ministers**

Gary Trail (1970)
Chester E. Wilcox (1971)

**Term Expires 1973**

**Lay Members**

George Caley (1967)
Ralph W. Denston (1970)

**Ministers**

Charles E. Covington (1964)
Clarence H. Hays (1964)

Chairman—Charles E. Covington

Vice-Chairman—

Secretary—Clarence H. Hays

Treasurer—Thomas S. Lodge

Ex-Officio—G. Wayne Cuff, Cabinet

**5. Joint Committee on Disability (Discipline Par. 665.24)**

All Ex-Officio—Charles E. Barton, Jr., Board of the Ministry  
David W. Baker, Board of the Ministry  
Harold M. Davis, Board of Pensions  
Willard Heisler, Board of Pensions  
G. Wayne Cuff, Cabinet

**6. Board of Health and Welfare Ministries (Discipline Par. 1173)****Term Expires 1972****Lay Members**

Mrs. Helen Crippen	(1964)
Alvin S. Culver	(1964)
James C. Hardcastle	(1964)
Mrs. Robert Hawkins	(1964)
Elton W. Parsons	(1967)
Mrs. T. F. Shockley	(1964)
Mrs. Hazel Turner	(1967)

**Ministers**

Ronald W. Bergman	(1964)
Conrad M. Cohen	(1964)
Kenneth R. Rose	(1964)
J. J. VonHagel	(1964)

Ex-Officio—Howell O. Wilkins, Cabinet  
Ex-Officio-Without Vote:

Home Administrators—Wallace Watson, Milton Keene, William O. Hackett  
Chairman—James C. Hardcastle  
Vice-Chairman—William H. Owens  
Sec'y.-Treas.—

**7. Commission on Minimum Salaries****All Terms Expire 1972****Lay Members**

Jack Elliott	(1970)
Guy Molock	(1970)
Lowell Perkins	(1970)
Gilbert S. Scarborough	(1970)
Jr.	(1970)
Samuel Webster	(1970)

Ex-Officio—Otho G. Brewer, Jr., Cabinet

**8. Board of Missions (Discipline Par. 1358-1362)****Term Expires 1972****Lay Members**

Mrs. Milton Brittingham	(1964)
Mrs. Charles Dukes	(1964)
J. Roy Howie	(1964)

**Term Expires 1976****Lay Members**

Mrs. Harry Clapham	(1969)
Mrs. Robert Cleland	(1969)
G. Melvin Dempsey	(1968)
Mrs. Phillip Douglas	(1968)
Leroy Horne	(1969)
Harry E. Mayhew	(1968)
James B. Windsor	(1968)

**Ministers**

Commander R. Bryant	(1971)
Edwin J. Horney	(1970)
Everett Isaacs	(1970)
Jeremiah Lee	(1971)
Nathaniel Miller	(1968)
Kyle Smith	(1968)
William H. Owens	(1964)
Romie H. Payne, Jr.	(1964)
Melvin Tingle	(1964)

**Ministers**

William B. Bundick	(1966)
George W. Goodley	(1964)
Richard C. Hubbard	(1967)
Charles H. Poukish	(1964)
Dan E. Walker	(1964)

**Term Expires 1972****Lay Members**

Mrs. Arthur Benjamin	(1969)
John C. Breckenridge	(1968)
Mrs. Daisy Cabean	(1970)

**Ex-Officio—**

Cabinet—Dale L. Ruth  
President WSCS—Mrs. O. E. Mangum  
Sec. Missionary Ed. & Service—Mrs. Harvey E. Hall  
Member—General Board of Missions—R. Jervis Cooke  
Vice-President, National, Board of Missions—  
Mrs. William A. Henry  
Conference Lay Leader—A. Frank Chapman  
Executive Director, MAP—Richard C. Stazesky  
Conf. Secretary of Evangelism—W. Hayward Greene  
Missionary Education Secretaries—  
Conference—Widmon Butler, Jr.  
Dover District—Alvin J. Willink  
Easton District—Thomas J. Wall  
Salisbury District—William H. Owens  
Wilmington District—  
Board of Education—  
Chairman of Christian Outreach Conference UMYF  
1 Other Youth Selected by Conference UMYF  
1 College Student Chosen by Wesley Foundation  
Chairman of Commission on Minimum Salaries

**9. Board of Pensions (Discipline Par. 1380)****Term Expires 1972****Lay Members**

Willard Heisler	(1967)
Harry C. Johnson	(1964)
W. Edgar Timmons	(1964)
James R. Webb	(1964)

**Ministers**

Harold M. Davis	(1964)
James W. Elbert	(1964)
Gerald Foster	(1964)
Perry O. Hill	(1964)
Roy L. Tawes	(1964)

Mrs. William J. Garrett	(1969)
William Morris	(1970)
Walter B. Palmer, Jr.	(1968)
Brooks Parker	(1970)
Mrs. Benjamin Webber	(1968)

**Ministers**

William Dore	(1968)
John Edward Jones	(1968)
Carrol Scott	(1968)
Curtis W. Smith	(1969)
Lawrence E. Wimbrow	(1969)

**Term Expires 1976****Lay Members**

Joseph W. Brosius	(1968)
William Elzey	(1969)
George M. Nelson	(1968)
Marlin U. Zimmerman	(1968)

**Ministers**

William B. Bundick	(1968)
William Hemphill, Jr.	(1969)
William H. Revelle, Jr.	(1970)



Ex-Officio—John E. French—General Board of Pensions  
 Ex-Officio—(Without vote)  
 Ira S. Pruitt—Treasurer  
 Otho G. Brewer, Jr.—Cabinet

Chairman—Willard Heisler  
 Vice-Chairman—William B. Bundick  
 Secretary—Harold M. Davis  
 Treasurer—Ira S. Pruitt

#### 10. Board of Christian Social Concerns (Discipline Par. 1004)

##### Term Expires 1972

###### Lay Members

Mrs. Boyd Alford (1964)  
 C. C. Chilcutt (1971)  
 Charles H. Chipman (1964)  
 Jack Elliott (1967)  
 Richard C. Price (1964)  
 Mrs. Sandra McCracken (1964)  
 Thomas Welch (1970)

###### Ministers

Calvin Byrd (1971)  
 Abraham R. Carey (1966)  
 Buford E. Painter (1971)  
 Samuel P. Sanders (1966)  
 William H. Smith (1966)  
 Ira Steckman (1970)

##### Term Expires 1976

###### Lay Members

Douglas Causey (1970)  
 John A. Clinton (1968)  
 Edward V. Deshields (1968)  
 Mrs. Violet Jenkins (1968)  
 Mrs. O. E. Mangum (1969)  
 Mrs. Kay Seward (1970)  
 Wallace P. Smith (1971)  
 Dr. Richard Turner (1970)

###### Ministers

Charles E. Barton, Jr. (1968)  
 Hartwell F. Chandler (1969)  
 Howard E. Evans (1968)  
 C. E. Lasbury (1969)  
 Charles P. Spencer (1971)  
 Edward R. Wilkins (1968)

##### Ex-Officio—

Cabinet—G. Wayne Cuff  
 1 Youth selected by Conference UMYF  
 1 College Youth Selected by Wesley Foundation  
 Chairman of Christian Social Relations, Conference WSCS—  
 District Directors of Christian Social Concerns

Dover District—George Godfrey  
 Easton District—Harrell Pitsenbarger  
 Salisbury District—Charles Huffman  
 Wilmington District—Ralph L. Minker, Sr.

Chairman—George C. Godfrey  
 Vice Chairman—  
 Secretary—Miss Sandra McCracken

#### 11. Trustees of Annual Conference (Discipline Par. 1519-1521)

##### Term Expires 1972

###### Lay Ministers

K. Thomas Everngam (1963)  
 Hamilton P. Fox (1963)  
 Thomas S. Lodge (1971)

###### Ministers

Charles C. Huffman (1966)  
 William H. Revelle, Jr. (1963)

##### Term Expires 1976

###### Lay Members

George Chandler (1968)  
 Edward Massaglia (1970)  
 Gil S. Scarborough, Jr. (1968)

###### Ministers

A. Jason Blundon (1968)  
 Albert J. Dredden (1968)  
 William B. Hitchens (1968)  
 John R. Shockley (1968)

Ex-Officio—Cabinet—Dale L. Ruth  
 President—K. Thomas Everngam  
 Vice President—John R. Shockley  
 Secretary & Treasurer—William H. Revelle, Jr.

#### 12. Commission on Enlistments for Church Occupations (Discipline Par. 666)

##### Term Expires 1972

###### Lay Member

Mrs. Paul Selby (1964)

###### Ministers

Dale R. Pruett (1970)  
 Daniel Rich (1964)

##### Ex-Officio—

##### District Secretaries of Enlistment

Dover District—Charles Walz  
 Easton District—Buford E. Painter  
 Salisbury District—John Ringold  
 Wilmington District—Jack Smith

##### Cabinet—Otho G. Brewer, Jr.

##### Executive Secretary of Conference Board of Education—

##### Youth Director—

##### Adult Director—

##### Board of the Ministry—

##### Board of Christian Social Concerns—Edward Deshields

##### Board of Education—Richard Hamilton

##### Board of Evangelism—

##### Board of Health & Welfare—

##### Board of the Laity—Dr. A. Frank Chapman

##### Board of Missions—Charles Poukish

##### Chairman of Missionary Education of Conference WSCS—Mrs. Harvey Hall

Campus Ministry—David Riffe  
 Deaconess—Mrs. Daisy Marie Cabean  
 Youth selected by Conference UMYF—James Grace

Chairman—Harold E. Walton  
 Vice Chairman—  
 Secretary & Treasurer—Edward B. Blevins

### 13. Commission on World Service and Finance (Discipline Par. 898)

Term Expires 1972		Term Expires 1976	
<b>Lay Members</b>		<b>Lay Members</b>	
Royden Powell, Jr.	(1964)	George Dredden	(1968)
Henry T. Price	(1964)	Milton H. Wahl	(1971)
Thomas C. Roe	(1964)		
Mrs. James D. Spencer	(1970)	<b>Ministers</b>	
<b>Ministers</b>		George Commodore	(1969)
John E. French	(1964)	Charles B. Hart	(1968)
Harrell Pitsenbarger	(1970)	Donald O. Hornung	(1968)

Ex-officio—(without vote)  
 4 District Superintendents  
 Conference Treasurer—John F. Kelso

President—Henry T. Price  
 Vice President—Donald O. Hornung  
 Secretary—Thomas C. Roe

### 14. Commission on Worship (Discipline Par. 1387)

Term Expires 1972		Term Expires 1976	
<b>Lay Members</b>		<b>Lay Members</b>	
Mrs. Arthur Benjamin	(1965)	Howard Gerhardt	(1970)
Mrs. Adele Clarke	(1965)	George Hessler	(1970)
T. Waldo Kiah	(1965)	Mrs. Virginia Russell	(1970)
Mrs. Edith Shockley	(1965)	<b>Ministers</b>	
Mrs. C. B. White	(1965)	Nelson Benjamin	(1970)
<b>Ministers</b>		Widmon Butler	(1968)
Donald O. Clendaniel	(1965)	Jerrold W. Knotts	(1968)
Kendall McCabe	(1966)	Charles Minsch	(1970)
Laurence Stookey	(1970)		
Edwin C. Thomas	(1965)		

Ex-officio—Cabinet—G. Wayne Cuff  
 Chairman of Music Committee, Conf. Bd. of Education—

Chairman—Edwin C. Thomas  
 Vice Chairman—  
 Secretary—Jerrold W. Knotts

### 15. Annual Conference Program Council (Discipline Par. 841-842)

Term Expires 1972		Term Expires 1976	
<b>Lay Members</b>		<b>Lay Members</b>	
Robert J. Eckert	(1969)	Mrs. William J. Conner	(1969)
Merrill Trader	(1969)	Dr. Ruth M. Laws	(1970)
Mrs. Joseph Murray	(1970)	Ralph O'Day	(1969)
		Robert Powrie	(1969)
<b>Ministers</b>		<b>Ministers</b>	
Ralph A. Ellis, Jr.	(1969)	Nathaniel L. Miller	(1970)
Robert W. Helms	(1969)	Robert P. Whitlock	(1970)
Olin J. Shockley	(1969)		
Ex-officio—			
Bishop—John Wesley Lord			
Superintendents—G. Wayne Cuff			
Otho G. Brewer, Jr., Dale L. Ruth, Howell O. Wilkins			
Secretary of Conference—Walter L. Beckwith			
Rep. Board of Education—Paul E. McCoy			
Rep. Board of Ministry—David W. Baker			
Rep. Board of Christian Social Concerns—			
Rep. Drayton Manor Committee—William Owens			
Rep. Comm. on Archives & History—Charles E. Covington			
Rep. Board of Missions—George W. Goodley			
Rep. Board of Health & Welfare—James C. Hardcastle			
2 Rep. Conference WSCS—Mrs. O. E. Mangum &			
Rep. Board of Evangelism—Irvin R. Pusey			
Rep. Homes & Hospitals, Inc.—Hartwell Chandler			
Rep. Ecumenical Affairs—Thomas C. Short			
Rep. Comm. on Lay Workers—Miss Jessie V. Stevens			
Rep. Comm. on Worship—Edwin C. Thomas			
Rep. Comm. on Enlistments—Harold E. Walton			
Rep. Board of Trustees—William H. Revelle, Jr.			
2 Youth Selected by Conference UMYF			
1 College Youth Selected by Wesley Foundation			
Rep. Wesley College—Hartwell F. Chandler			
Rep. Board of Pensions—Harold M. Davis			
Lay Leaders—			
Conference—A. Frank Chapman			
Program Director—R. Jervis Cooke			
Districts—Leroy Boss, Dover, James Thomas, Easton			
Benjamin Waters, Salisbury, Donald E. Alford, Wilmington			
Associate—Lay Life and Work—James Hardcastle			
Associate—Stewardship and Finance—John N. Sparks, Jr.			
Age Level Chairman—			
Children—Mrs. Steele Phillips			
Youth—Thomas McKelvey			
Family—Donald Hurst			

## Ex-Officio—(Without vote)—

Rep. of World Service & Finance—Henry T. Price  
 Treasurer of Conference—John F. Kelso  
 Staff Hospitals and Homes—  
 Wallace Watson, Milton Keene, William O. Hackett  
 Full-Time Staff Wesley Foundation—David Riffe  
 Staff World Service & Finance—Theodore W. Briggs  
 Staff Board of Evangelism—W. Hayward Greene  
 Staff Board of Missions—Widmon Butler, Jr.  
 Delmarva Ecumenical Agency—Robert Allred—Affiliate Member  
 Staff Archives & History—Joseph Holiday  
 Staff MAP—Richard C. Stazesky, Howard A. Bailey, Nancy Osgood  
 Staff Wesley College—Dr. Robert H. Parker—Affiliate Member  
 Program Director—R. Jervis Cooke  
 Associate Program Directors—Richard D. Bailey,  
 J. Gordon Stapleton, Walter H. Stone  
 Assistant Program Director—C. Jackson Robinson

## 16. Quadrennial Emphasis Committee

## All Terms Expire 1972

## Lay Members

Charles Chipman  
 Mrs. Harvey Hall  
 Elmer T. Hawkins  
 Theodore Henson  
 Sherwood Hubbard  
 James Marvel  
 Walter Palmer, Jr.  
 Mrs. Robert H. Shaw

## Ministers

Walter L. Beckwith  
 Richard D. Bailey  
 Frank O. Baynard  
 Hartwell F. Chandler  
 Ivon P. Downing  
 Donald J. Hurst  
 William H. Owens

## Ex-Officio—

Bishop—John Wesley Lord  
 Cabinet—G. Wayne Cuff, Mrs. William J. Garrett  
 Affiliate Members—Robert H. Parker, Robert Allred  
 Chairman—Ivon P. Downing  
 Vice Chairman—Hartwell F. Chandler  
 Secretary—

## 17. Board of the Laity (Discipline Par. 1247-1260)

Conference Lay Leader—A. Frank Chapman (1968)  
 Associate Conference Lay Leaders  
 Lay Life and Work—James Hardcastle (1969)  
 Stewardship and Finance—John N. Sparks, Jr. (1970)  
 Director of Methodist Men—Dewey Townsend (1970)  
 Director of Lay Speaking—T. Aubrey Jeter (1965)  
 Secretary and Treasurer—Jack Elliott (1969)

Board of the Laity  
Members at Large

## Lay Members

Mrs. William J. Garrett (1969)  
 Mrs. Ruth Webb (1969)

## Ministers

Emerson M. Jolly (1970)  
 Gary Trail (1970)

## Ex-Officio—

Conference WSCS President—Mrs. O. E. Mangum  
 Conference President Council on Youth Ministries—Larry Butler  
 Cabinet—Dale L. Ruth

## Age Level Chairmen Program Council

Children—  
 Youth—  
 Family—

## District Lay Leaders—

Dover District—Leroy Boss (1970)  
 Easton District—James E. Thomas (1971)  
 Salisbury District—Benjamin Waters (1970)  
 Wilmington District—Donald E. Alford (1969)

## Associate District Lay Leaders—

Dover District—James Marvel, Robert H. Jones, Lester F. Johnson,  
 William Slatcher, James R. Webb, Robert A. Young, Maynard  
 W. Brown, Leroy Conner, James S. Evans (Lay Life and  
 Work), Floyd A. Meggee (Stewardship and Finance), Charles  
 S. Lurwick (Director of Methodist Men), David W. King  
 (Director of Lay Speaking)

Easton District—Charles Adams, Jr. Francis Turpin, Andrew  
 Rampmeyer, Harold Richardson, Joseph W. Soltow, Elmer T.  
 Hawkins, Curtis Benton, Jr., James Simmons, Edward  
 Conway (Lay Life and Work), Lucius Daniels (Stewardship  
 and Finance), Orville McBride (Director of Methodist Men),  
 C. C. Chilcutt (Director of Lay Speaking)

Salisbury District—Nathaniel Handy, Robert Marshall, William  
 Morris, Robert Pike, Woodrow Smallwood, Hiram Burkhardt,  
 (Lay Life and Work), Jack Elliott (Stewardship and Finance),  
 John T. Bruehl, Jr. (Director of Methodist Men), Norman  
 Wilson (Director of Lay Speaking.)

Wilmington District—John R. Butler, Jr., Willie F. Dixon, William  
 Graham, William R. Jones, Benjamin F. Webber, Frances  
 Waegel (Lay Life and Work), Richard R. Lunt (Stewardship  
 and Finance), Earl Ford (Director of Lay Speaking)

## (b) Those ordered by Conference

## 18. Board of Child Care

## Term Expires 1971

## Lay Members

Marvin W. McKay (1971)  
 Elton Parsons (1970)

## Minister

Edgar J. Clawson

## Term Expires 1972

## Lay Member

Mrs. Robert Sauer (1971)

## Ministers

Albert J. Dredden (1969)  
 L. E. Wimbrow, Jr. (1967)

**Term Expires 1973**

<b>Lay Member</b>		<b>Ministers</b>	
Calvin Webster	(1967)	Robert Thomas, Jr.	(1970)
		Roy Phillips	(1971)

Ex-Officio—Dale L. Ruth, Cabinet  
President—

Executive Director—Claude F. Libis

**19. Committee on Conference Journal**

<b>Ministers</b>		<b>Ministers</b>	
William H. Hudson	(1965)	Charles Hurlock	(1970)
John R. Shockley	(1965)	Henry Schauer	(1970)
<b>Lay Members</b>		<b>Lay Members</b>	
Thomas S. Lodge	(1970)	Lowell Mercer	(1970)
Marvin W. McKay	(1970)	James Rogers	(1970)

Chairman—John T. Shockley

**20. Delegates to the New Ecumenical Agency for the Eastern Shore****Term Expires 1972**

<b>Lay Members</b>		<b>Minister</b>	
Mrs. William Briddell		Thomas C. Short	
Mrs. O. E. Mangum			

Ex-Officio—Otho G. Brewer, Jr., Howell O. Wilkins

**21. District Property Committee (Upkeep and Maintenance)**

Dover District—Robert T. Pruett	(1970)
Easton District—Robert E. Blades	(1970)
Salisbury District—Maurice Hancock	(1966)
Wilmington District—Frank O. Doughty	(1966)
Ex-Officio: Conference Board of Trustees—K. Thomas Everngam	

**22. Episcopal Residence**

<b>Lay Members</b>		<b>Ministers</b>	
Harry Meck, Jr.	(1970)	Ellwood W. Cursey	(1964)
Brooks Parker	(1970)	David G. Paul	(1970)
Richard J. Schall	(1968)	Charles H. Squires	(1970)

**23. Ministerial Contingent Fund**

Ex-Officio—The Cabinet

**24. Conference Nominating Committee**

Ex-Officio—The Cabinet  
Conference Lay Leader—Dr. A. Frank Chapman  
District Lay Leaders—  
Dover District—Leroy Boss

Easton District—James E. Thomas  
Salisbury District—Benjamin Waters  
Wilmington District—Donald E. Alford

Representative Selected by WSCS Executive Committee—  
Youth Selected by Conference Youth Council—  
One Minister from each District selected by the District Ministerial Association.

Chairman—Cabinet Chairman  
Secretary—Conference Lay Leader

**25. Committee on Conference Program and Entertainment**

Ex-Officio—The Resident Bishop

Host District Superintendent  
Secretary of the Conference—Walter L. Beckwith  
Conference Lay Leader—A. Frank Chapman  
President Wesley College  
Host District Lay Leader  
Chairman—Commission on Worship  
Host District WSCS President  
Conference WSCS President

**26. Committee on Conference Retreat Center****Term Expires 1972**

<b>Lay Members</b>	
Joseph W. Brosius	(1966)
K. Thomas Everngam	(1966)
Elmer T. Hawkins	(1965)
Judge George B. Rasin	(1964)

<b>Ministers</b>	
Ronald P. Arms	(1971)
W. Daniel Rich	(1971)
Charles C. Huffman	(1971)
David Riffe	(1971)

Ex-Officio: Cabinet—G. Wayne Cuff

Ex-Officio—(Without vote)

Associate Program Director—Walter H. Stone

Chairman—William H. Owens  
Vice Chairman—Jason Blundon  
Secretary—W. Daniel Rich  
Treasurer—Joseph V. Brosius

(c) Those Appointed by Bishop (For the Quadrennium)

**Term Expires 1976**

<b>Lay Members</b>	
Dr. V. O. Eareckson	(1970)
G. S. Scarborough, Jr.	(1968)
Dr. George Seidel	(1969)
Dr. Richard Turner	(1970)

<b>Ministers</b>	
A. Jason Blundon	(1970)
William H. Owens	(1970)
Donzel C. Wildey	(1970)
Richard C. Stazesky	(1970)

**27. Scholarship and Loan Committee**

Term Expires 1972		Term Expires 1976	
<b>Lay Members</b>		<b>Lay Member</b>	
Mrs. William Mutschler	(1971)	John Seney	(1971)
<b>Minister</b>		<b>Minister</b>	
Robert W. Helms	(1971)	Hubert F. Jicha	(1971)

Ex-Officio—4 Representatives Board of Ministry  
Wilmington District Superintendent

**28. Committee on Investigation (Discipline Par. 1740.1)**

Elders		Reserves	
Ronald P. Arms	(1970)	Frank Lucia	(1970)
S. Winston C. Crosse	(1970)	Charles M. Moyer	(1968)
John A. Irwin	(1970)	Ira D. Steckman	(1970)
Robert VanCleaf	(1968)	Robert L. Thomas	(1970)
James J. VonHagel	(1968)	Alvin J. Willink	(1970)

**29. Board of the Ministry (Discipline Par. 665.4)**

(Appointed by the Bishop for the Quadrennium)

Clifford Armour	(1967)	Howard M. Amoss	(1969)
David W. Baker	(1964)	Howard A. Bailey	(1968)
William Dore	(1964)	Charles E. Barton, Jr	(1969)
James W. Elbert	(1965)	Abraham R. Carey	(1968)
Arley B. Golden	(1964)	George C. Godfrey	(1969)
E. C. Hackshaw	(1965)	W. Hayward Greene	(1968)
C. E. Lasbury	(1967)	William Hemphill, Jr.	(1968)
Frank Lucia	(1971)	J. Robert Mackey	(1969)
Paul E. McCoy	(1964)	Edwin C. Thomas, Jr.	(1969)
Brooks E. Reynolds	(1971)	Robert Whitlock	(1968)
John W. Simperts, Jr.	(1964)		
George L. Stellges	(1971)		

Ex-Officio: (Without Vote)

Cabinet—Otho G. Brewer, Jr.

Chairman—David W. Baker

Vice Chairman—

Secretary & Treasurer—

Registrar—C. Edwin Lasbury

Ass't. Reg.—E. C. Hackshaw

Scholarship Comm.—

Conf. Relations Chm.—Charles E. Barton, Jr.

**30. Committee on Lay Worker (Discipline Par. 667)**

(Appointed by the Bishop for the Quadrennium)

Lay Members		Ministers	
Theodore W. Briggs	(1969)	Mrs. G. Steele Phillips	(1969)
Elvin Cavanagh	(1969)	Miss Jessie V. Stevens	(1969)
Mrs. Naomi Gaines	(1969)	Richard Taylor	(1971)
Ralph L. Lewis	(1971)		
Miss Nancy Osgood	(1969)		
Mrs. Genevieve Palmer	(1970)		

Ex-Officio—Howell O. Wilkins, Cabinet (Without vote)

**31. Board of Trustees—Peninsula United Methodist Homes and Hospitals, Inc.**

Term Expires 1972

Lay Members	Ministers
Mrs. Clinton H. Brown	Richard D. Bailey
Alfred duPont Dent	A. Jason Blundon
Ernest duPont, Jr.	J. Gordon Stapleton
Pierre S. duPont	
Clifford T. Foster, Jr.	
Willard F. Heisler	
William T. Wood	

Term Expires 1973

Lay Members	Ministers
Lammont Copeland, Jr.	Hartwell F. Chandler
J. Simpson Dean, Jr.	William Hemphill, Jr.
Robert P. Faust	E. Felton May
Carroll W. Griffith	William H. Owens
James C. Hardcastle	William H. Revelle
Herbert W. Samworth	
Henry H. Silliman	

Term Expires 1974

Lay Members	Ministers
Mrs. Lammont du Pont Copeland	Ralph A. Ellis, Jr.
Mrs. Irene du Pont, Jr.	Gerald A. Foster
Mrs. Granville Hooper	Frank Lucia
Milton Manlove	John R. Shockley
Eldon M. Robinson	Richard C. Stazesky
Merle E. Ward	

Ex-Officio—

District Superintendents

Otho G. Brewer, Jr.

G. Wayne Cuff  
Dale L. Ruth  
Howell O. Wilkins

**32. Board of Trustees—Wesley College****Term Expires in 1972**

Lay Members		Ministers	
Mrs. E. W. Buchanan	(1971)	David W. Baker	(1951)
William H. Cantwell	(1958)	Hartwell F. Chandler	(1962)
Clarence H. Corkran, Jr.	(1958)	George W. Goodley	(1967)
Mrs. Henry B. duPont	(1964)		
Hon. Frank R. Grier	(1965)		
William P. Richardson	(1964)		

**Term Expires in 1973**

Lay Members		Ministers	
Vernon B. Derrickson	(1958)	Paul E. McCoy	(1961)
Hon. Reynolds duPont	(1962)	Howell O. Wilkins	(1954)
Ira T. Ellis	(1955)	E. Felton May	(1971)
William F. Gliss, Jr.	(1971)		
John T. Holt	(1943)		
John R. Ryan	(1971)		

**Term Expires in 1974**

Lay Members		Ministers	
O. H. P. Baldwin	(1959)	Dr. Ernest W. Lee	(1962)
Dr. V. O. Eareckson, Jr.	(1958)	Dr. Roy L. Tawes	(1949)
Thomas B. Evans, Jr.	(1970)	Robert P. Whitlock	(1962)
Mrs. Avery W. Hall	(1965)		
Dr. C. A. Henry, Jr.	(1965)		
S. Norman Holland	(1951)		

**Term Expires in 1975**

Lay Members		Ministers	
Hon. J. DeWeese Carter		R. Jervis Cooke	
Ralph O. Dulany		G. Wayne Cuff	
Clarence N. Montgomery		William H. Hudson	
John W. Rollins			

**Ex-Officio—**

Dr. Robert H. Parker, President of Wesley College  
Bishop John Wesley Lord  
Chairman, Conference Board of Education—Paul E. McCoy  
Conference Associate Program Director—J. Gordon Stapleton  
Chairman—O. H. P. Baldwin  
Vice Chairman—  
Secretary—Mrs. Avery W. Hall

**33. Board of Directors of the Wesley Foundations****1. Delaware State College—W. Hayward Greene, Director****Members from the College Community**

Dr. Howard Brockerington, Stanley Hicks, Mrs. Minnie Hill, Miss Mary Lane, Mrs. Vera Powell and Charles Thompson.

**Members from the Community of Dover**

Mrs. A. Madeline Greene, Miss Jean Mosley, Willis Powell and Mrs. Minnie Wynder.

**Representing the Conference Board of Education****2. University of Maryland—Eastern Shore****Laymen**

Miss Caroline B. Alexander  
Miss Deborah A. Church  
Paul R. Evans  
Leonard Gayle  
Mrs. Arvilla C. Hart  
Mrs. Delores Hitche  
Vaughn A. Johnson  
John W. Jones  
Dr. William M. Pender  
Miss Recie Smith  
James A. Sullivan  
Dr. R. H. Thomas

Mrs. Elsie J. Tilghman  
John Tilghman  
Miss Maggie V. Vereen  
Miss Mary E. Vereen  
Miss Brenda Waters  
Mrs. Bertie Winder  
Dr. Howard Wright

**Ministers**

Charles Huffman  
William H. Revelle, Jr.  
John Ringgold  
Carrol Scott  
J. Gordon Stapleton

**3. Salisbury State College****4. University of Delaware—David Riffe, Director****Term Expires 1972**

Rev. Abraham Carey  
Earl Dawson  
Dr. Carl Hornberger

Joseph Huszti  
Mrs. David Lundquist  
Harold Raymond

**Term Expires 1973**

Dr. Kenneth Ackerman  
Mildred Gaddis  
Mrs. Ralph Purcell

Dr. Billy Ross  
Richard Wilson

**Term Expires 1974**

Dr. Wayne Anderson  
Mrs. Drew Jefferson  
E. Felton May

Ralph Orendorf  
Lloyd E. Stiffler

## 5. Washington College—A. Jason Blundon, Campus Minister

Laymen	Ministers
C. Franklin Davis	Patricia Robinson
Professor Ermon N. Foster	Mrs. Robert C. Simmons
Mrs. Edwin C. Fry	Dr. John D. Trimmer
Allen L. Grimes	
Mrs. Marvin H. Jacobs	Otho G. Brewer, Jr.
Lauren Moon	J. Gordon Stapleton
Hon. George B. Rasin, Jr.	Walter H. Stone

## 34. Board of Directors of the Mutual Relief Association

## Term Expires 1971

Harvey B. Flater	William H. Owens
	Frank W. Robinson

## Term Expires 1972

George W. Goodley	Walter A. Donaway
	Edwin C. Thomas

## Term Expires 1973

Gerald A. Foster	Nathaniel Miller
	Lawrence E. Wimbrow

## (b) District Committees

## 35. Dover

## (1) Church Building and Location

Lay Members	Ministers
R. Byron Palmer	Albert J. Dredde
Walton H. Simpson	Edwin J. Horney
William H. Sterling	Alvin J. Willink

## (2) Committee on the Ministry

W. Hayward Greene	John E. French	(1970)
Dale R. Pruett	Charles M. Moyer	(1970)
	Robert P. Whitlock	(1970)

## (3) Board of the Laity

Lay Leader—Leroy Boss—1970

Associate Lay Leaders—James Marvel, Robert H. Jones, Lester F. Johnson, William Slatcher, James R. Webb, Robert A. Young, Maynard W. Brown, Leroy Connors.

Director of Methodist Men—Charles S. Lurwick

Director of Lay Speaking—David W. King (1970)

## (4) Secretaries

Social Concerns—Ira D. Steckman (1970)  
 Evangelism—Gerald Henderson (1970)  
 Missions—Alvin J. Willink  
 Enlistment—Charles W. Walz (1970)

## (5) Program Council

Work Area Chairmen—  
 Ecumenical Affairs—Frederick Seyfert, Jr. (1970)  
 Education—Donald O. Clendaniel, Sr. (1971)  
 Evangelism—Gerald M. Henderson  
 Missions—Alvin J. Willink  
 Social Concerns—Ira D. Steckman (1970)  
 Stewardship—Albert J. Dredde (1970)  
 Worship—Charles M. Moyer (1971)  
 Age Level Coordinators—  
 Children—Mrs. Henry Price (1970)  
 Youth—Charles E. Barton, Jr.  
 Adult—Nathaniel Miller (1971)  
 Family—  
 District Lay Leader—Leroy Boss (1970)  
 District WSCS President—Mrs. James Prettyman (1971)  
 Director of Lay Speaking—David W. King (1970)  
 Public Relations—Dale R. Pruett (1970)

## 36. Easton

## (1) Church Location and Building

Lay Members	Ministers
C. Albert Matthews	George O. Commodore (1969)
Carl Plummer (1971)	Harrell W. Pitsenbarger (1969)
Leon Taylor (1971)	Paul Hilton (1969)

## (2) Committee on the Ministry

Howard M. Amoss (1969)	Widmon Butler (1969)
A. Jason Blundon	William Dore
	John W. Simpser, Jr. (1969)

## (3) Board of the Laity

Lay Leader—James E. Thomas (1971)  
 Associate Lay Leaders—Edward Conway (1971), Lucius Daniels (1971), Harold Richardson (1971), Joseph Soltow (1971), James M. Simmons (1971), Charles B. Adams, Jr. (1971), Andrew Rampmeyer (1971), Francis Turpin (1971), Curtis Benton, Jr. and Elmer T. Hawkins  
 Director of Methodist Men—Orville McBride (1971)  
 Director of Lay Speaking—C. C. Chilcutt (1971)  
 Conference Director of Methodist Men—Dewey Townsend

## (4) Secretaries

Social Concerns—Harvey G. Chase (1970)  
 Evangelism—Kyle Smith  
 Missions—Thomas J. Wall  
 Enlistment—Buford E. Painter (1970)

## (5) Program Council

Work Area Chairmen—  
 Ecumenical Affairs—Harrell W. Pitsenbarger  
 Education—Roland W. Dennis (1971)  
 Evangelism—Kyle Smith  
 Missions—Thomas J. Wall  
 Social Concerns—Harvey G. Chase (1970)  
 Stewardship—John W. Simpser, Jr. (1971)  
 Worship—Charles Minsch  
 Age Group Coordinators—  
 Children—Mrs. G. Ray Breeding (1971)  
 Youth—Gary Trail (1970)  
 Adult—George Stellges (1971)  
 Family—Harold P. Spedden (1970)  
 District Lay Leader—James E. Thomas (1971)  
 Associate Lay Leaders—  
 Lay Life and Work—Edward Conway (1971)  
 Stewardship and Finance—Lucius Daniels (1971)  
 District W.S.C.S. President—Mrs. Ellsworth Marshall  
 2 District W.S.C.S. Representatives—  
 Mrs. Joseph Murray (1970)  
 Mrs. John T. Griffin (1970)  
 Secretary of Enlistment—Buford E. Painter (1971)  
 President of Ministerial Association—  
 Public Relations—Gary Trail  
 Conference Missionary Education Secretary—Widmon Butler, Jr.

**37. Salisbury**

## (1) Church Building and Location

**Lay Members**

George P. Chandler  
 A. L. Fleming  
 Benjamin F. Waters

**Ministers**

E. C. Hackshaw  
 William H. Revelle, Jr.  
 William H. Owens

## (2) Committee on Ministry

E. C. Hackshaw, Charles Huffman, Donald Hurst, L. E. Wimbrow

## (3) Board of Laity

District Lay Leader—Benjamin Waters (1970)  
 Associate Lay Leaders—

Lay Life and Work—Hiram A. Burkhardt  
 Stewardship and Finance—Robert Marshall  
 Methodist Men—John Bruehl  
 Lay Speaking—Norman Wilson

## (4) Secretaries

Social Concerns—Charles Huffman  
 Evangelism—Vinton D. Shufelt  
 Missions—William H. Owens  
 Enlistment—John Ringgold

## (5) Program Council

Work Area Chairmen—  
 Ecumenical Affairs—Edwin C. Thomas  
 Education—Donald Hurst  
 Evangelism—Vinton D. Shufelt  
 Missions—William H. Owens  
 Social Concerns—Charles Huffman  
 Stewardship—Willard L. Robinson, Jr.  
 Worship—William H. Revelle, Jr.  
 Age Level Coordinators—  
 Children—  
 Youth—  
 Adults—Charles C. Huffman  
 Family—Emerson M. Jolly  
 District Lay Leader—Benjamin Waters  
 W.S.C.S. President—Mrs. W. O. Thomas

**38. Wilmington**

## (1) Church Location and Building

**Lay Members**

Nelson R. Jourdan  
 Franklin Doughty  
 C. Nick Montgomery

**Ministers**

S. W. C. Crosse  
 Charles Poukish  
 Paul Thomas

## (2) Committee on the Ministry

David W. Baker, Walter H. Beckwith, Hartwell F. Chandler, Perry  
 O. Hill, John R. Shockley, William R. Pittman (1970)

## (3) Board of the Laity

Lay Leader—Donald E. Alford  
 Associate District Lay Leader: Francis Waegel, Richard R. Lunt  
 Earl Ford, John R. Butler, Jr., William R. Jones, Benjamin  
 Webber, William Graham, Willie F. Dixon



## (4) Secretaries

Social Concerns—Ralph L. Minker, Sr. (1969)  
 Evangelism—Perry O. Hill (1970)  
 Missions—  
 Enlistment—Jack S. Smith (1970)

## (5) Program Council

## Work Area Chairmen—

Ecumenical Affairs—Mrs. James Leedy (1970)  
 Education—Howard A. Bailey (1970)  
 Evangelism—Perry O. Hill (1970)  
 Missions—  
 Social Concerns—Ralph L. Minker, Sr. (1969)  
 Stewardship—Spotswood Foster (1970)  
 Worship—

President, W.S.C.S.—Mrs. A. Frank Chapman  
 Age Group Coordinators—

Children—Mrs. Anna Leasure (1970)  
 Youth—P. Thomas McKelvey (1970)  
 Adult—Charles H. Poukish (1970)  
 Family—  
 2 Youth elected by District Youth Organization

**39. Women's Society of Christian Service:**

President—Mrs. Orien E. Mangum  
 Vice President—Mrs. Howard A. Bailey  
 Secretary—Mrs. William O. Hackett  
 Treasurer—Mrs. Robert B. Cleland  
 Chairman, Committee on Nominations—Mrs. Arthur R. Sparrow  
 Chairman, Wesleyan Service Guild—Mrs. Sylvanus Browne, Jr.  
 Chairmen of the Program Areas—

Christian Social Relations—Mrs. R. Jervis Cooke  
 Missionary Education—Mrs. I. C. King  
 Spiritual Growth—Mrs. Joseph Murray  
 Secretary of Program Materials—Mrs. Paul R. Evans

## District Presidents—

Dover District—Mrs. James A. Prettyman  
 Easton District—Mrs. Ellsworth Marshall  
 Salisbury District—Mrs. W. O. Thomas  
 Wilmington District—Mrs. A. Frank Chapman

## Ex-Officio Members—

Wives of District Superintendents—  
 Member of Board of Missions, Vice President of National Division—Mrs. Wm. A. Henry  
 President of Board of Neighborhood House—Mrs. Kenneth Filbert

**40. Conference on Youth Ministries**

Dover District—Stephan Ford, Linda Ely, Larry Ford  
 Easton District—Lillian Chewing, Kathy Clevenger, Thores Dabson,  
 Clyde Gibson, Dawn Trimble  
 Salisbury District—Charlene Bowen, Tom Cropper, Jr., Helena Morris,  
 Mena Smith  
 Wilmington District—Linda Fleming, Judi Heck, Ruth Logan, Linda  
 Reynolds  
 Conference Director—P. Thomas McKelvey  
 President—  
 Vice President—  
 Secretary—  
 Treasurer—  
 District Directors—  
 Dover—Charles E. Barton, Jr.  
 Easton—Gary W. Trail  
 Salisbury—Lawrence E. Wimbrow  
 Wilmington—

**41. General and Jurisdictional Board Members**

Member, General Board of Missions—R. Jervis Cooke  
 Vice President, National Division, Board of Missions—Mrs. William  
 A. Henry  
 Member, General Board of Pensions—John E. French

**42. Committee on Ministerial Benefits (Under World Service & Finance)**

Henry T. Price (World Service and Finance Commission)  
 Willard Heisler (Board of Pensions)  
 William B. Bundick (Board of Pensions)  
 Howell O. Wilkins (District Superintendents)  
 John E. French (Board of Pensions and World Service & Finance  
 Commission)

**The following were adopted:**

1. The program director, associate program directors, assistant program directors, district superintendents, and the home administrators, not be elected to boards and agencies under the conference rotation system but serve only as ex-officio where mandated by the Discipline or the Annual Conference.
2. Dissolve the Conference Education Society and replace with a Scholarship and Loan Committee composed of 4 elected members—2 laymen and 2 ministers; 5 ex-officio members—4 from Board of Ministry and Wilmington District Superintendent.

**LAYMEN SERVING THE PENINSULA CONFERENCE ON  
BOARDS, COMMISSIONS AND COMMITTEES**

Ackerman, Dr. Kenneth, 402 S. College Ave., Newark, Delaware 19711  
 Adams, Charles, Jr., Trappe, Maryland 21673  
 Alexander, Miss Caroline B., Univ. of Md., Princess Anne, Md. 21853

Alford, Mrs. Boyd, Box 310, Oxford, Md. 21654  
 Alford, Donald E., 213 Florence Avenue, McDaniel Crest, Wilm., Del. 19803  
 Allfred, Rev. Robert B., 1213 Delaware Avenue, Wilmington, Del. 19806  
 Andrews, Donald, RFD, 3, Cambridge, Md. 21613  
 Anderson, Dr. Wayne, 11 Thorn Lane, Newark, Del. 19711  
 Appleby, Harry V., Jr., Box 135, Bear, Delaware 19701  
 Armstrong, Mrs. Althea, 114 Davis Circle, Lincoln Park, Dover, Del. 19901  
 Ashton, Robert, 410 Atkinson Drive, Wilmington, Del. 19804  
 Bailey, Mrs. Howard A., 2305 N. Harrison St., Wilmington, Delaware 19802  
 Baldwin, O. H. P., Farmers Bank, P. O. Box 1287, Wilmington, Del. 19899  
 Beauchamp, Mrs. Roy V., 144 Francis Drive, Salisbury, Md. 21801  
 Beavins, James, c/o Washington College, Chestertown, Md. 21620  
 Benjamin, Mrs. Arthur F., Port Deposit, Md. 21904  
 Benton, Curtis, Jr.  
 Billings, Mrs. Lois, 26 E 23rd St., Wilmington, Del. 19802  
 Blades, Robert E., 705 Elwood Ave., Easton, Md. 21601  
 Bloodsworth, Denwood B., Jr., 506 Douglas Rd., Salisbury, Md. 21801  
 Boss, Leroy, 538 West St. Dover, Del. 19901  
 Bowen, Charlene, RD 1, 139D., Snow Hill, Md. 21863  
 Boyd, William, 1905 Gravers Lane, Graylyn Crest, Wilmington, Del. 19803  
 Breeding, Mrs. G. Roy, Box 74, Greensboro, Md. 21639  
 Breckenridge, John C., RD 1, Landonburg, Pa. 19350  
 Brewer, Mrs. Otho G., Jr., 215 S. Hanson St., Easton, Md. 21601  
 Briddell, Miss Vonda, RD 3, Box 143, Salisbury, Md. 21811  
 Briddell, Mrs. William, Box 63, Berlin, Md. 21811  
 Briggs, Theodore W., 44 N. State St. Dover, Del. 19901  
 Brittingham, Mrs. Milton, 303 Walnut Ave., Wilmington, Del. 19804  
 Brockerington, Dr. Howard, Delaware State College, Dover, Del. 19901  
 Brown, Maynard R.  
 Bruehl, John T., Jr., Berlin, Md. 21811  
 Brosius, Joseph W., 508 South St., New Castle, Del. 19720  
 Brown, Mrs. Clinton H., 9 N. Clifton St., Roselle, Wilm., Del. 19805  
 Brown, Dr. Harold, 602 Apple Road, Newark, Del. 19711  
 Brown, Mrs. John, 458 W 6th St., Laurel, Del. 19956  
 Brown, Mrs. Sylvanus, Box M, Centreville, Md. 21617  
 Buchanan, Mrs. Edgar W., 605 South State St., Dover, Del. 19901  
 Burkhardt, Hiram, Mardela Springs, Maryland 21837  
 Butler, John R., Jr., RD, Middletown, Delaware 19709  
 Butler, Larry, 108 Meriden Drive, Newark, Del. 19711  
 Cabean, Mrs. Daisy, Neighborhood House, 1218 B Street, Wilm., Del. 19801  
 Caley, George, 119 S. Delaware St., Smyrna, Del. 19977  
 Cantwell, William H., 309 Orving Drive, Brandywine Hills, Wilm., Del. 19802  
 Carter, Hon. J. DeWeese, Court House, Denton, Md. 21629  
 Causey, H. Douglas, Delmar, Del. 19940  
 Cavanaugh, Elvin, 112 Warwick Drive, Windsor Hills, Wilm., Del. 19802  
 Cecil, Charles, Centreville, Md. 21617  
 Chandler, George, 814 Ridge Rd., Salisbury, Md. 21801  
 Chapman, A. Frank, 2417 Brookshire Drive, Chatham, Wilm., Del. 19803

Chapman, Mrs. A. Frank, 2417 Brookshire Drive, Chatham, Wilmington, Del. 19803  
 Chewning, Lillian, Rock Hall, Maryland 21661  
 Chilcutt, C. C., Box 954, Talbot Village, Easton, Md. 21601  
 Chipman, Charles H., 127 Second St., Salisbury, Md. 21801  
 Church, Miss Deborah A., Univ. of Md., Princess Anne, Md. 21853  
 Chynoweth, Cheri, 508 E. Roosevelt Ave., New Castle, Del. 19720  
 Clapham, Mrs. Harry, 614 Berwick Rd., Edenridge, Wilmington, Del. 19803  
 Clark, Mrs. Addell, Cambridge, Md. 21613  
 Cleland, Mrs. Robert, RD 1, Box 245, Princess Anne, Md. 21853  
 Clevenger, Kathy, Grasonville, Md. 21638  
 Cooke, Mrs. R. Jervis, 506 Westwood Drive, Dover, Del. 19901  
 Connor, Leroy  
 Connor, Mrs. W. J., 109 Sunset Drive, Delaire, Wilmington, Del. 19809  
 Conway, Edward, RD 1, Box 46, Hurlock, Md. 21643  
 Copeland, Mrs. Lammott, Jr., Rising Sun Lane, Greenville, Del. 19807  
 Copeland, Lammott, Jr., Rising Sun Lane, Greenville, Del. 19807  
 Corkran, Clarence H., Jr., 12 Court Lane, Cambridge, Md. 21613  
 Cottman, Kermit, Princess Anne, Md. 21853  
 Cottrell, George, 7 Claire Place, Dunlinden Acres, Wilm., Del. 19808  
 Cordrey, Mrs. George, 105 Atlantic Ave., Laurel, Del. 19956  
 Crippin, Mrs. Helen, Berlin, Md. 21811  
 Cropper, William, Jr., RD 4, Box 76, Berlin, Md. 21811  
 Cuff, Mrs. George W., 431 N. State Street, Dover, Del. 19901  
 Culver, Alvin S., 402 Pine St., Delmar, Del. 19940  
 Downs, Vernon J., Pittsville, Md. 21850  
 Dail, Barbara, RD 3, Cambridge, Md. 21613  
 Daniels, Lucius, RD 4, Oaklands, Easton, Md. 21601  
 Darby, John C., Frederica, Delaware 19946  
 Davis, C. Franklin  
 Davis, Shirley, 104 Anglin Drive, Newark, Del. 19711  
 Dawson, Earl, 243 W. Main St., Newark, Del. 19711  
 Dean, J. Simpson, Jr., 1090 duPont Building, Wilmington, Del. 19801  
 Dempsey, G. Milvin, RD 3, Walnut Hill Rd., Newark, Del. 19711  
 Denston, Ralph W., 709 Walnut St., Pocomoke City, Md. 21851  
 Dent, Alfred duPont, 5809 Kennett Pike, Centreville, Wilmington, Del. 19807  
 Dabson, Thores, Cordova, Md. 21625  
 Derrickson, Vernon B., 128 Hazel Road, Dover, Del. 19901  
 Deshields, Edward V., 211 E. Martin St., Salisbury, Md. 21801  
 Dickerson, Dr. Joseph, Perry Point, Md. 21905  
 Dorsey, Webster, Box 93, Easton, Md. 21601  
 Dill, John, Raughley Hill Road, Harrington, Del. 19952  
 Dixon, Willie F., 300 N. Gray Ave., Wilmington, Del. 19805  
 Douglas, Mrs. Phillips, Hurlock, Md. 21643  
 Doughty, Franklyn, 213 Edgewood Road, Alapocas, Wilmington, Del. 19803  
 Dredden, George, Bridgeville, Del. 19933  
 Dulany, Ralph O., Box 308, Fruitland, Md. 21826

Dukes, Mrs. Charles, RD 1, Box 2-9, Townsend, Del. 19734  
 duPont, Ernest, Jr., Box 96, Montchanin, Del. 19807  
 duPont, Henry B., Box 3658, Greenville, Wilmington, Del. 19807  
 duPont, Pierre S., 1135 Wilmington Trust Building, Wilmington, Del. 19801  
 duPont, Hon. Reynolds, Room 1135, 100 W. 10th St., Wilm., Del. 19801  
 duPont, Mrs. Irene, Jr., Granogue, Montchanin, Delaware 19807  
 duPont, Mrs. Henry B., Box 3658, Greenville, Wilmington, Del. 19807  
 Dutton, Christine  
 Eareckson, Dr. Vincent O., RD 4, Box 58D, Easton, Md. 21601  
 Eckert, Robert, 205 Cedar Road, Chestertown, Md. 21620  
 Eliason, Mrs. Donald, 311 B Porter Rd, Bear, Del. 19701  
 Elliott, Jack, 303 Woodcrest Dr., Salisbury, Md. 21801  
 Ellis, Ira T., 116 Country Club Drive, Woodbrook, Wilm., Del. 19803  
 Ely, Linda, Clayton Ave., Clayton, Del. 19938  
 Elzey, William, Seaford, Del. 19973  
 Evans, James S.  
 Evans, Mrs. Paul R., Box 112, Marion Station, Md. 21838  
 Evans, Mr. Paul R., Box 112, Marion Station, Md. 21838  
 Evans, Thomas B., Jr., 279 Delaware Trust Bldg., Wilm, Del. 19801  
 Everngam, Thomas, Denton, Md. 21629  
 Faust, Robert P. 103 Pierce Rd., Deerhurst, Wilm., Del. 19803  
 Feller, Mrs. Maxwell, 303 E. 57th St., Apt. 7J, New York City, N. Y. 10022  
 Fleming, A. L., Dogwood Drive, Salisbury, Md. 21801  
 Ford, Earl, 601 S. Heald St., Wilmington, Del. 19801  
 Ford, Warren J., RD 3, Deimar, Del. 19940  
 Fleming, Linda, 24 Crestfield Rd., Wilm., Del. 19810  
 Forney, Ralph  
 Foskey, Clifford, RD 2, Box 616, Smyrna, Del. 19977  
 Foster, Clifford T., Jr., 701 Shipley St., Wilmington, Del. 19801  
 Ford, Stephan, 30 Bertrand Drive, Dover, Del. 19901  
 Foster, Dr. Ermon, c/o Washington College, Chestertown, Md. 21620  
 Filbert, Mrs. Kenneth, 6 Hilton Rd., Wilmington, Del. 19803  
 Foster, Spotswood C., Jr., 2412 Brickton Rd., Chatham, Wilmington, Del. 19803  
 Ford, Larry, RD 2, Box 178, Smyrna, Del. 19977  
 Fox, Hamilton P., Quantico Rd., Salisbury, Md. 21801  
 Fry, Mrs. Edwin C., RD 1, Fair Hill Farm, Chestertown, Md. 21620  
 Fulton, Harold A., 424 Pinehurst Ave. Salisbury, Md. 21801  
 Gaddis, Mildred, 26 Sunset Rd., Newark, Del. 19711  
 Gaines, Mrs. Naomi, 454 Anderson Drive, Dunleith, Wilmington, Del. 19801  
 Garrett, Mrs. William J., Chesapeake City, Md. 21915  
 Gayle, Leonard, RD 1 Box 140, Marion, Md. 21838  
 Gliss, William, Jr., Legg, Mason & Co., Inc., 22 Light St., Baltimore, Md. 21203  
 Grace, James, Box 2860, RD 1, North East, Md. 21901  
 Gibson, Clyde, RD 2, Box 110A, Easton, Md. 21601  
 Graham, William, Rising Sun, Maryland 21911  
 Greenplate, Lindsay, 15 Kathryn Court, Heritage Pk., Wilmington, Del. 19808

Grier, The Hon. Frank R., 417 Kings Highway, Milford, Del. 19963  
 Griffith, Carroll W., 224 West 9th St., Wilmington, Del. 19801  
 Grimes, Allen L., RD 1, Chester Heights, Chestertown, Md. 21620  
 Griffin, Mrs. John T., St. Michaels, Md. 21663  
 Greene, Mrs. Hayward, 880 Forest St., Dover, Del. 19901  
 Hackett, Mrs. William O. 105 Oxford Place, Alapocas, Wilm., Del. 19803  
 Hall, Mrs. Avery W., 609 Tony Tank Lane, Salisbury, Md. 21801  
 Hall, Barbara, 741 Rich-Wil Drive, Salisbury, Md. 21801  
 Hall, Mrs. Harvey, 1 Lone Acre Rd., Wilmington, Del. 19803  
 Hall, Howard, III, 328 North St., Dover, Del. 19901  
 Hall, R. Paul, 741 Rich-Wil Drive, Salisbury, Md. 21801  
 Hancock, Maurice M., 215 Oakdale Rd., Salisbury, Md. 21801  
 Handy, Nathaniel, Whaleysville, Maryland 21872  
 Hardcastle, James C., 121 N. Kirkwood St., Dover, Del. 19901  
 Hawkins, Elmer T., RD 3, Chestertown, Md. 21620  
 Hawkins, Mrs. Robert  
 Hecks, Judi, 111 Country Club Drive, Newark, Del. 19711  
 Heatwole, Robert M., Box 1525, Salisbury, Md. 21801  
 Heisler, Willard, North East, Md. 21901  
 Henry, Dr. Charles A., Jr., 112 South Queen St., Dover, Del. 19901  
 Henry, Samuel, RD 2, Box 142, Berlin, Md. 21811  
 Henry, Mrs. William, 123 S. Queen St., Dover, Del. 19901  
 Henry, Mrs. William O. 1007 Poplar St., Wilmington, Del. 19801  
 Henson, Theodore, Glenwood, Easton, Md. 21601  
 Hessler, George, Foxley Manor, Chestertown, Md. 21620  
 Hickman, Willard, Milford, Del. 19963  
 Hicks, Stanley, Box 156, Milford, Delaware 19963  
 Hollingsworth, Mrs. Reba, 127 Taylor Drive, Dover, Del. 19901  
 Horne, Leroy, 1611 Walton Rd., Mayfield, Wilm., Del. 19803  
 Holland, S. Norman, 904 Camden Ave., Salisbury, Md. 21801  
 Holloway, Emerson, 714 Dennis St., Salisbury, Md. 21801  
 Holt, John T., Quantico Rd., Salisbury, Md. 21801  
 Hooper, Mrs. Granville, 123 Vue de Leau St., Cambridge, Md. 21613  
 Hornberger, Dr. Carl, 13 Carol Rd., Newark, Del. 19711  
 Howie, J. Roy, Delmar Rd., Salisbury, Md. 21801  
 Hart, Mrs. Arwilla C., RD 2, Jersey Rd., Salisbury, Md. 21801  
 Hill, Mrs. Minnie, 30 Bertrand Drive, Dover, Del. 19901  
 Hubbard, Sherwood, Easton, Md. 21601  
 Hudson, Mrs. Charles M., 108 E. Federal St., Snow Hill, Md. 21863  
 Huszti, Joseph, 1108 Baylor Drive, Newark, Del. 19711  
 Hytche, Mrs. Delores, Univ. of Md., Princess Anne, Md. 21853  
 Jacqueline, Mrs. Regina, Rock Hall, Md. 21661  
 Jacobs, Mrs. Marvin H., RD 2, Brampton, Chestertown, Md. 21620  
 Jay, Richard, 203 Hulihun Dr., Oakland, Newark, Del. 19711  
 Jefferson, Mrs. Drew, 16 Chatham Lane, Ogleton, Del. 19711  
 Jenkins, Mrs. Violet, 402 Talladega Drive, Dunleith, Wilm., Del. 19801  
 Jeter, T. Aubrey, Box 156, RD 4, duPont Highway, Dover, Del. 19901  
 Jeter, Dr. Thomas A., Jr., Dover, Del. 19901

Johnson, Harry C., Smyrna, Del. 19977  
 Johnson, James P., Federalsburg, Md. 21632  
 Johnson, Vaughn A., Univ. of Md., Princess Anne, Md. 21853  
 Johnson, Jackie, RD 3, Quaker Neck, Chestertown, Md. 21620  
 Johnson, Lester F.  
 Jones, Mrs. Granderson, Sr., Port Deposit, Md. 21904  
 Jones, Robert  
 Jones, John W., West Road, Salisbury, Md. 21801  
 Jones, William R., 201 W. 37th St., Wilmington, Del. 19802  
 Jourdan, Nelson, RD 1, North East, Md. 21901  
 Kiah, T. Waldo, Univ. of Md., Princess Anne, Md. 21853  
 Kirby, V. R., 1010 Forest Avenue, Dover, Del. 19901  
 Kilmon, Mrs. Ralph T., 516 W. College Avenue, Salisbury, Md. 21801  
 King, Mrs. I. C., Box 285, Milton, Del. 19968  
 King, David W.  
 Knicely, Mrs. William A., College Rd., Dover, Del. 19901  
 Knox, Walter R. M., 582 State College Rd., Dover, Del. 19901  
 Lane, Miss Mary, Cottage B., Delaware State College, Dover, Del. 19901  
 Langrall, Mrs. H. O., Jr., 742 S. Park Drive, Salisbury, Md. 21801  
 Laws, Dr. Ruth M., 844 Forest St., Dover, Del. 19901  
 Leedy, Mrs. James, 2609 Whittier Drive, Heritage Pk., Wilmington, Del. 19808  
 Leasure, Mrs. Anna, 1700 Argonne Ave., Stanton, Wilm. Del. 19804  
 Lodge, Thomas S., 2 Fols Crescent, Penn Acres, New Castle, Del. 19720  
 Logan, Ruth, RD 2, North East, Md. 21901  
 Lundquist, Mrs. David, 2628 Longfellow Drive, Wilmington, Del. 19808  
 Lunt, Richard R., Ranitree Rd., RD 1, Box 469B, Chadds Ford, Penna. 19317  
 Lurwick, Charles S., 102 Pine St., Milford, Del. 19963  
 Mahaffey, Mr. Royd A., 108 Hillside Drive, Salisbury, Md. 21801  
 Mangum, Mrs. Orien, 2407 Matwood Rd., North Graylyn Crest, Wilm., Del. 19803  
 Manlove, Milton, Seaford, Delaware 19973  
 Marshall, Mrs. Ellwood, RD 3, Cambridge, Md. 21613  
 Marshall, Robert, Benita Ave., Salisbury, Md. 21801  
 Marshall, Mrs. Ellsworth, RD 3, Box 310, Cambridge, Md. 21613  
 Martin, Frank, Loretta Rd., Princess Anne, Md. 21853  
 Marvel, James, Georgetown, Del. 19947  
 Matthews, C. Albert, Easton, Md. 21601  
 Mayhew, Harry E., 1812 Windermere Ave., Wilmington, Del. 19804  
 Massaglie, Edward, 715 Coverdale Rd., Wawaset Pk., Wilmington, Del. 19806  
 McBride, Orville, 604 Washington St., Cambridge, Md. 21613  
 McCracken, Miss Sandra, 26 W. 4th St., New Castle Del. 19720  
 McDowell, Maren F., 801 Lincoln St., Dover, Del. 19901  
 McKay, Marvin W., 404 W. 35th St., Wilmington, Del. 19802  
 Mears, James, Centreville, Md. 21617  
 Meck, Harry, Jr. 2610 Naaman's Rd., Wilmington, Del. 19803  
 Megee, Floyd A.  
 Mercer, Lowell, 8 Breeze Hill Rd., Wilmington, Del. 19807

Merrey, Kennard W., 256 E. Main St., Elkton, Md. 21921  
 Miles, William B., Jr., 1534 Woodland Rd., Salisbury, Md. 21801  
 Minker, Ralph L., Sr., 105 Sharpley Rd., Sharpley, Wilmington, Del. 19800  
 Mitchell, Aline, 1008 N. Division St., Salisbury, Md. 21801  
 Molock, Guy, 2907 Conrad St., Wilmington, Del. 19805  
 Montgomery, Clarence N., 33 Terminal Ave., New Castle, Del. 19720  
 Moore, Marshall W., 508 Dogwood Drive, Salisbury, Md. 21801  
 Moon, Lauren, c/o Washington College, Chestertown, Md. 21620  
 Morgan, Mrs. William C., 506 Tony Tank Lane, Salisbury, Md. 21801  
 Morris, Gloria, 211 N. Queen St., Dover, Del. 19901  
 Morris, Helena, RD 5, Box 85, Esquire Drive, Salisbury, Md. 21801  
 Morris, William, Hebron, Maryland 21830  
 Mosley, Jean, c/o Whatcoat United Methodist Church, 21 Slaughter St., Dover, Del. 19901  
 Mutschler, Mrs. William, Townsend, Delaware 19734  
 Murray, Mrs. Joseph, RD 1, Box 192, Vienna, Maryland 21869  
 Nagel, Brooks, RD 2, Preston, Md. 21655  
 Nagel, Harry, Box 124, Preston, Md. 21655  
 Nelson, George M., 703 Lincoln Ave., Delmar, Del. 19940  
 Nichols, Mrs. Estelle, Laurel, Del. 19956  
 Norton, Mrs. Aubrey L., 1601 Shadybrook Rd., Greenmeadow, Wilmington, Del. 19803  
 O'Day, Ralph, RD, Seaford, Del. 19973  
 Orendorf, Ralph, 132 N. Dilwyn Drive, Newark, Delaware 19711  
 Osgood, Miss Nancy, 622 N. 27th St., Wilmington, Delaware 19801  
 Palmer, Mrs. Geneveive, 209 S. 5th Ave., Denton, Md. 21629  
 Palmer, R. Byron, 425 N. Hall St., Seaford, Del. 19973  
 Palmer, Walter B., Denton, Md. 21629  
 Parker, Brooks, Box 180, Hurlock, Md. 21643  
 Parsons, Elton W., 5 Washington St., Berlin, Md. 21811  
 Patchett, Denna, Queenstown, Md. 21658  
 Pender, Dr. William, Univ. of Md., Princess Anne, Md. 21853  
 Perkins, Lowell, 205 Bent Lane, Newark, Delaware 19711  
 Phillips, Mrs. G. Steele, RD, Vienna, Md. 21869  
 Phillips, R. Fields, 111 Union Avenue, Salisbury Md. 21801  
 Pike, Robert, Stockton, Md. 21864  
 Pitts, Mrs. John, 28 S. Queen St., Dover, Del. 19901  
 Plummer, Carl  
 Porter, Mrs. Luther J., 15 Cunard St., Wilmington, Del. 19804  
 Powell, Royden, Jr., Centreville, Md. 21617  
 Powell, Mrs. Vera, 369 College Rd., Dover, Del. 19901  
 Powell, Willis, State College Rd., Dover, Del. 19901  
 Powrie, Robert, 1211 Grinnell Rd., Green Acres, Wilmington, Del. 19803  
 Prettyman, Mrs. James, 117 Collins St., Milton, Del. 19968  
 Price, Henry T., 134 N. Main St., Smyrna, Del. 19977  
 Price, Mrs. Henry T., 134 N. Main St., Smyrna, Del. 19977  
 Price, Richard, Smyrna, Del. 19977

Pruett, Robert T., 285 Old Mill Rd., Dover, Del. 19901  
 Pruitt, Ira S., 709 W. 37th St., Wilmington, Del. 19802  
 Purcell, Mrs. Ralph, 115 Old Oak Rd., Newark, Del. 19711  
 Purnell, Norwood, Mardela Springs, Maryland 21837  
 Pyle, C. Harlan, 1707 Shadybrook Rd., Greenmeadow, Wilmington, Del. 19803  
 Rampmeyer, Andrew, Ridgely, Maryland 21660  
 Rasin, Judge George B., Chestertown, Md. 21620  
 Raymond, Mr. Harold, 36 Ferncliff Rd., Newark, Del. 19711  
 Reynolds, Linda, Christiana, Delaware 19702  
 Richardson, Harold, Vienna, Md. 21869  
 Richardson, William P., Box 592, Dover, Del. 19901  
 Ringgold, K. P., 319 N. Poplar Hill Avenue, Salisbury, Md. 21801  
 Robinson, J. Fred, Townsend, Delaware 19734  
 Robinson, Patricia, c/o Washington College, Chestertown, Md. 21620  
 Robinson, Eldon M., 9022 duPont Building, Wilmington, Del. 19801  
 Roe, Thomas C. Camden Avenue Extended, Salisbury, Md. 21801  
 Rogers, John R., Lakeview and Kings Highway, Milford, Del. 19963  
 Rogers, James, 509 Bow Street, Elkton, Md. 21921  
 Rollins, John W., Box 1026, Wilmington, Del. 19800  
 Ross, Dr. Billy E., 918 Pickett Lane, Newark Delaware 19711  
 Rounds, Mrs. Wilbur M., 500 Douglass Rd., Salisbury, Md. 21801  
 Ruth, Mrs. Dale L., 1404 Camden Avenue Extended, Salisbury, Md. 21801  
 Ryan, John R., Vice President, Hercules, Inc., Hercules Tower, 910 Market St., Wilmington, Delaware 19899  
 Samworth, Herbert W., 2902 Cross fork Drive, Apt. 1-B, Wilmington, Del. 19808  
 Sapp, Mrs. Carey, Box 527, Georgetown, Del. 19947  
 Sauer, Mrs. Robert, 2204 Gheen Drive, Wilmington, Delaware 19808  
 Scarborough, Gilbert S., Jr., 636 Wilmington Trust Bldg., Wilmington, Del. 19899  
 Seidel, Dr. George, 1215 Foulk Rd., Wilmington, Del. 19803  
 Selby, Mrs. Paul, RD 2, Box 343, Laurel, Del. 19956  
 Seney, John, 24 Briar Cliff Drive, Overview Gardens, New Castle, Del. 19720  
 Seward, Mrs. Kay, 113 Washington Avenue, Elkton, Md. 21921  
 Shockley, Mrs. Edith, 623 N. Harrison Street, Wilmington, Del. 19806  
 Shockley, Mrs. Thomas F., Easton, Md. 21601  
 Siddall, James H., 2228 Kingsridge Drive, Kingsridge, Wilmington, Del. 19803  
 Silliman, Henry H., 805 Wilmington Trust Building, Wilmington, Del. 19801  
 Simmonds, Mrs. Robert C., 107 Cedar St., Chestertown, Md. 21620  
 Simmons, James M., 207 Belvedere Ave., Cambridge, Md. 21613  
 Simpson, Walton H., Camden, Delaware 19934  
 Smith, Wallace P., Jr., Box 173, Cordova, Md. 21625  
 Smith, Mena, RD 1, Box 157, Quantico, Md. 21856  
 Smallwood, Woodrow, Showell, Md. 21862  
 Smith, Miss Recie, RD 1, Box 98, Marion, Md. 21838  
 Sparks, John N., 5 West Redding St., Middletown, Del. 19709

Sparrow, Mrs. Arthur R., RD, Queenstown, Md. 21658  
 Spencer, Mrs. James D., RD 5, Box 460, Easton, Md. 21601  
 Slatcher, William, 522 Philips Street, Seaford, Delaware 19973  
 Stanley, Mrs. George L., Box 175, Hurlock, Md. 21643  
 Sterling, William H., 1132 S. Little Creek Rd., Dover, Delaware 19901  
 Stiffer, Lloyd E., 211 Sypherd Drive, Newark, Del. 19711  
 Stevens, Miss Jesse, c/o Mt. Olivet United Methodist Church, High St. Seaford, Del. 19973  
 Soltow, Joseph W., RD 3, Cambridge, Md. 21613  
 Sullivan, James A., University of Maryland, Princess Anne, Maryland 21853  
 Sharretts, David K., RD 1, Kingstown, Chestertown, Md. 21620  
 Shaw, Robert H., 5 Fox Lane, Newark, Delaware 19711  
 Shelor, Donald R., 21 Beaver Dam Road, Seaford, Del. 19973  
 Taylor, Robert, RD 2, Box 145A, Berlin, Md. 21811  
 Taylor, Leon  
 Thomas, Dr. R. H., U. of Md., Princess Anne, Md. 21853  
 Thomas, Mrs. W. O., 511 Druid Hill Ave., Salisbury, Md. 21801  
 Thomas, James E., 104 Mitchell Ave., St. Michaels, Md. 21663  
 Thompson, Ralph B., (Mrs.) RD 1, Box 112, Lewes, Delaware 19958  
 Thompson, Charles, c/o Delaware State College, Dover, Delaware 19901  
 Thouron, Henry, Hercules Inc., 910 Market St., Wilmington, Del. 19899  
 Tilghman, Mrs. Elsie, Box 383, Princess Anne, Md. 21853  
 Tilghman, John Thomas, RD 3, Princess Anne, Md. 21853  
 Timmons, W. Edgar, Millsboro, Del. 19966  
 Townsend, Dewey, RD 1, Box 275, Preston, Md. 21655  
 Tracey, Dick, Box 32, Bethel, Delaware 19931  
 Trader, Merrill, 20 Sherwood Circle, Dover, Delaware 19901  
 Trimble, Dawn, Rock Hall, Maryland 21661  
 Trimmer, Dr. John D., c/o Washington College, Chestertown, Md. 21620  
 Trumbauer, Kenneth, Kingstown, Chestertown, Md. 21620  
 Tryon, Dr. Sager, 2605 Lincoln Ave., Claymont, Delaware 19703  
 Turner, Mrs. Darrell M., Asbury Church, Camden Road Extended, Salisbury, Md. 21801  
 Turner, Mrs. Hazel, Bellevue, Md. 21662  
 Turner, Dr. Richard, 2420 Marilyn Drive, Beverly Woods, Wilmington, Del. 19803  
 Turpin, Francis, RD 1, Box 275, Federalsburg, Md. 21632  
 Tyndall, Mrs. Granville, 21 Wilmington Avenue, Rehoboth Beach, Del. 19971  
 Veise, Mrs. George V., Mt. Hermon Road, Salisbury, Md. 21801  
 Vereen, Miss Maggie V., U. of Md., Princess Anne, Md. 21853  
 Vereen, Miss Mary E., U. of Md., Princess Anne, Md. 21853  
 Voss, James, RD 1, Box 183, Denton, Md. 21629  
 Waegel, Francis, 1106 Milltown Rd., Limestone Gardens, Wilmington, Del. 19808  
 Wakelyn, Dr. Jon, c/o Washington College, Chestertown, Md. 21620  
 Wahl, Milton H., 304 Country Club Drive, Woodbrook, Wilmington, Delaware 19803

Ward, Merle E., 213 Edgewood Drive, Edgewood Hill, Wilmington, Del. 19809  
 Waters, Benjamin, Nanticoke, Md. 21840  
 Waters, Miss Brenda, U. of Md., Princess Anne, Md. 21853  
 Waters, Mrs. Helen, 431 High St., Cambridge, Md. 21613  
 Waters, James C., RD 1, Box 100, Snow Hill, Md. 21863  
 Webb, James R., 700 Elm Street, Laurel, Del. 19956  
 Webb, Mrs. Ruth, 700 Elm Street, Laurel, Delaware 19956  
 Webb, Mrs. Murray J., 2400 McKinley Ave., Claymont Hgts., Claymont, Del. 19703  
 Webber, Benjamin F., 134 Wesley St., Elkton, Md. 21921  
 Webster, Calvin, Todd Point Rd., Cambridge, Md. 21613  
 Webster, Samuel, River Rd., Federalsburg, Md. 21632  
 Welch, Thomas, 175 Turner Drive, Dover, Delaware 19901  
 Werntz, James H., 801 Wilson Road, Wilmington, Delaware 19803  
 Wheatley, Robert, Sharptown, Md. 21861  
 White, Mrs. Cornelius B., N. Kirkwood St., Dover, Del. 19901  
 White, Mrs. Earnest, RD 1, Box 251, Westover, Md. 21871  
 White, Mary G., 1218 B Street, Wilmington, Del. 19801  
 Wilkins, Mrs. Howell O., 202 Alapocas Rd., Wilmington, Del. 19803  
 Williams, Dr. J. T., U. of Md., Princess Anne, Md. 21853  
 Williams, Greg, 306 Kesselring Avenue, Dover, Delaware 19901  
 Wilson, Mrs. G. F., Pittsville, Md. 21851  
 Wilson, Norman, Box 295, Fruitland, Md. 21826  
 Wilson, Richard, 333 New London Road, Newark, Delaware 19711  
 Winder, Mrs. Bertie, 114 N. Beechwood St., Princess Anne, Md. 21853  
 Windsor, James B., Laurel, Del. 19956  
 Wood, Roger, 13 Whitefield Rd., Meeting House Hill, Newark, Del. 19711  
 Wood, William T., Dorset Apts., 1301 N. Harrison St., Wilmington, Del. 19806  
 Wright, Dr. Howard, Chancellor, U. of Md., Princess Anne, Md. 21853  
 Wynder, Mrs. Minnie, 40 Bertrand Drive, Dover, Delaware 19901  
 Wynder, Dr. Richard, 40 Bertrand Drive, Dover, Delaware 19901  
 Young, Robert A.  
 Zimmerman, Marlin U., Glebe Rd., Easton, Maryland 21601

## (B) APPOINTMENTS AND DIRECTORY

### DOVER DISTRICT

C = Church Telephone      R = Residence Telephone

G. Wayne Cuff, Superintendent (3) 431 North State Street  
 Telephone: 302-734-3082      Dover, Delaware 19901

#### Delaware Post Office

Post Office	Charge and Churches	Minister & Telephone
1. Bethel 19931	Bethel (Main Ave. & 1st St.) Mt. Zion (U.S. Rt. 13A, Laurel-Seaford Hwy.) Portsville (Portsville Com- munity)	R. Gordon Given (2) Bethel, Del. 19931 R. 875-7240
2. Blades 19973	Blades Charge Asbury (Near Hardscrabble, Rt. 28) Blades (Blade, Del.) Epworth (near Bridgeville, N. of Rt. 404)	James F. Langrall (3) Blades, Delaware 19973 R. 629-9513
3. Bridgeville 19933	Bridgeville: Union (Laws & Market Streets)	Alvin J. Willink (7) 101 Laws St. Bridgeville, Del. 19933 R. 337-8427 C. 337-7409
4. Bridgeville 19933	Bridgeville Circuit Bethel (Harper's Rd. near Federalsburg) Mt. Calvary (28 Church St. Bridgeville) Trinity (Dublin Hill)	(Calvin C. Byrd) (1) Bridgeville, Del. 19933 R. 337-7720 Mt. Calvary Ch. 337-7090
5. Camden 19934	Camden-Woodside Whatcoat (255 E. Camden- Wyoming Ave.) Woodside (Woodside, Del. 19980)	Charles M. Moyer (1) 38 S. Main Street Camden, Del. 19934 R. 697-6611 C. 697-7539
6. Cannon 19935	Cannon Charge Cannon (Cannon) Cokesbury (Bridgeville- Georgetown Rd.) Trinity (Dublin Hill near Bridgeville)	(V. Myers Goodhand) (1) Box 18 Cannon, Del. 19935 R. 629-4109

## Delaware

Post Office	Charge and Churches	Minister & Telephone
7. Cheswold 19936	Cheswold Charge Cheswold (Cheswold) Downs Chapel (Clayton) Immanuel Union (Cheswold)	Charles E. Barton, Jr. (7) Cheswold, Del. 19936 R. 734-5118
8. Clarksville 19937	Clarksville: St. George's (Main Road, Rt. 26, Clarksville)	Melvin E. Tingle (8) Clarksville, Del. 19937 R. 539-7040 C. 539-7491
9. Clarksville 19937	Clarksville Circuit Union Wesley (Clarksville) Zoar (Selbyville)	(George W. Taylor) (16) Clarksville, Del. 19937 R. 539-7774
10. Clayton 19938	Clayton Charge Ewell-St. Paul's (West St. & Clayton Ave., Clayton) Kenton (Main St., Kenton)	Hubert F. Jicha, Jr. (1) Clayton, Del. 19938 R. 653-8893 C. 653-7280
11. Dagsboro 19939	Dagsboro: Bethel (Clayton St., Dagsboro)	(James B. Doughten) (2) Dagsboro, Del. 19939 R. 732-6805 C. 732-6463
12. Dover 19901	Dover: Wesley (State & Plaza) 209 S. State St. 19901	Robert P. Whitlock (3) 140 Hazel Road Dover, Del. 19901 R. 736-1968 C. 734-3841
	Associate	Frederick C. Seyfert, Jr. (4) 17 Kanschak Ave. Dover, Del. 19901 R. 734-9328 C. 734-3841
13. Dover 19901	Dover: Whatcoat (21 Slaughter St.)	W. Hayward Greene (4) 880 Forest St. Dover, Del. 19901 R. 674-2842 C. 734-9505
14. Ellendale 19941	Ellendale Charge Chaplain's Chapel (Near Red- den Rd. between Bridge- ville & Georgetown) McColley's Chapel (Near Redden)	<b>Ralph Schmidt</b> (2) Ellendale, Del. 19941 R. 422-9160

## Delaware

Post Office	Charge and Churches	Minister & Telephone
15. Felton 19943	Felton Charge Felton (Main St.) Manship (Rt. 12 W. of Felton) Viola (Viola)	John A. Massimilla (1) Felton, Del. 19943 R. 284-4186
16. Frankford 19945	Frankford Charge Frankford (Clayton Ave. & Main St., Frankford) Ebenezer (Frankford) Hickory Hill (3 mi. W. of Dagsboro, off Rt. 26)	Curtis W. Smith (1) Box 37 Frankford, Del. 19945 R. 732-6857
17. Frederica 19946	Frederica Charge Bower's Beach (Bower's Rd.) Sardi's (South Bower's Rd., Thompsonville) Trinity (Front St., Frederica)	(George W. Bishop) (11) Frederica, Del. 19946 R. 335-5388
18. Georgetown 19947	Georgetown Circuit Bethesda (Stockley) Providence (Shortley) St. John's (Harbeson- Mills- boro Road) Zoar (Harbeson-Millsboro Rd.)	<b>Edward Goodley</b> (2) R. #1, Box 132 Georgetown, Del. 19947 R. 856-2449
19. Georgetown 19947	Georgetown: Grace Sand Hill (near Georgetown)	Frank O. Baynard (7) 300 E. Market Street Georgetown, Del. 19947 R. 856-6119 C. 856-6245
20. Georgetown 19947	Georgetown: Wesley (102 E. Laurel St.)	Howard E. Evans (2) 102 E. Laurel St. Georgetown, Del. 19947 R. 856-2624 C. 856-2414
21. Greenwood 19950	Greenwood Charge Epworth (near Bridgeville, N. of Rt. 404) Greenwood (Market St.) St. Johnstown (1 mile from St. Johnstown) Todd's Chapel	Charles W. Walz (3) Greenwood, Del. 19950 R. 349-4324

Delaware Post Office	Charge and Churches	Minister & Telephone
22. Gumboro	Gumboro Gumboro (Gumboro) Bethel (near Gumboro) Westwoods (near Gumboro)	(Stephen L. White) (1) R. D. 3, Box 243 Millsboro, Del. 19966 R. 238-7439
23. Harbeson 19951	Harbeson Charge Harbeson (Harbeson) Indian Mission (near Millsboro)	<b>Robert Rogers</b> (2) Harbeson, Del. 19951 R. 684-4178
24. Harrington 19952	Harrington: Asbury (200 Weiner Ave.)	John Edward Jones (7) 203 Weiner Ave. Harrington, Del. 19952 R. 398-3444 C. 398-3390
25. Harrington 19952	Harrington Charge Salem (Farmington) Trinity (Commerce & Millillian Sts., Harrington)	Elwood S. Cursey (3) 63 Commerce St. Harrington, Del. 19952 R. 398-8367 C. 398-3843
26. Hartly 19953	Hartly (Hartly)	(F. Douglass Milbury) (3) 223 N. Bradford St. Dover, Del. 19901 R. 734-7889
27. Houston 19954	Houston (Houston)	To be supplied Houston, Del. 19954 R. 422-7190
28. Laurel 19956	Laurel: Centenary (Market & Poplar Sts.)	Joseph V. Holliday (7) 133 Oak Lane Drive Laurel, Del. 19956 R. 875-3643 C. 875-3983
29. Laurel 19956	Laurel: Christ	Lawrence E. Staton (2) Laurel, Del. 19956 R. 875-7827
30. Laurel 19956	Laurel Circuit Horseys Grove (3 mi. SW of Laurel) Shiloh (3 mi. E. of Laurel) St. Paul's (2 mi. SE of Laurel) Trinity (6 mi. E. of Laurel)	(Roy S. Dardin) (1) 214 Lewis Drive Lakeside Manor Laurel, Delaware 19956 R. 875-3467

Delaware Post Office	Charge and Churches	Minister & Telephone
31. Laurel 19956	Laurel-Delmar New Zion (430 W. 6th St., Laurel) Union (Pine St. & Virginia Ave., Delmar)	Albert J. Dredde (4) 409 W. Sixth St. Laurel, Del. 19956 R. 875-2110
32. Laurel 19956	Laurel-Mt. Pleasant King's (near Hearn's Crossroads) Mt. Pleasant (Laurel-Sharp-town Hwy., Rt. 24) St. George's (near Bacon, between Laurel & Delmar)	J. Chapman O'Dell (2) Central Ave. Laurel, Del. 19956 R. 875-3415
33. Lewes 19958	Lewes Charge Bethel (4th & Market, Lewes) Groom (Savannah Rd. at Dewey Ave., Lewes)	William B. Bundick (3) 130 W. 4th St. Lewes, Del. 19958 R. 645-9237 C. 645-9426
34. Lewes 19958	Lewes Circuit Israel (W. of Belltown) John Wesley (near Nassau-Georgetown-Lewes Rd., Belltown) Mt. Pleasant (near Rehoboth Ave. as you enter town) St. Paul's (Fourth & Park Aves.)	(Ralph B. Thompson) (1) R.D. 1, Box 112 Lewes, Del. 19958 R. 645-6581
35. Lincoln 19960	Lincoln Charge Cedar Neck (2½ mi. E. of Milford, on Rt. 35, Cedar Beach Rd.) Lincoln (2nd & Butler Sts.) Slaughter Neck (Milford-Rehoboth Hwy., Rt. 1, S. of Argos Corner)	<b>Robert Kelly</b> (2) Lincoln, Del. 19960 R. 422-9837
36. Lincoln 19960	Lincoln-Milford-Harrington Metropolitan (105 West St. Harrington) St. Paul's (3rd & North Sts., Milford) Wesley Chapel (Slaughter Neck Rd., Lincoln)	Nathaniel L. Miller (2) Lincoln, Del. 19960 R. 684-4135



Delaware Post Office	Charge and Churches	Minister & Telephone
37. Magnolia 19962	Magnolia Charge Leipsic Little Creek (Little Creek) Magnolia (Magnolia)	<b>Robert Lee Harris</b> (3) Magnolia, Del. 19962 R. 335-3304
38. Milford 19963	Milford: Avenue (Church Street)	John E. French (2) 424 Kings Highway Milford, Del. 19963 R. 422-7393 C. 422-9854 or 422-8111
39. Milford 19963	Milford: Calvary (SE Front & Franklin Sts.)	Donald O. Clendaniel, Sr. (7) 206 S. E. Front St. Milford, Del. 19963 R. 422-4426 C. 422-8884
40. Millsboro 19966	Millsboro: Grace (Church & Morris Sts.) Carey's (near Millsboro)	Gerald M. Henderson (9) Church St. Millsboro, Del. 19966 R. 934-7038
41. Millsboro 19966	Millsboro Circuit Friendship (Millsboro) Harmony (Millsboro)	(Jacob C. Caulk) (1) Rt. 1 Millsboro, Del. 19966 R. 934-7271 C. 934-7617
42. Milton 19968	Milton: Goshen (Federal St.)	John R. Owens (1) 301 Federal Street Milton, Del. 19968 R. 684-8045
43. Milton 19968	Milton-Nassau Conley's Chapel (Off Mills- boro-Rehoboth Road) White's Chapel (on Rt. 14, near Nassau, on Milford- Rehoboth Rd.) Zion (on Milton-Broadkill Rd.)	<b>Olin E. Shupe</b> (2) R.F.D. Box 245 Milton, Del. 19968 R. 645-9148
44. Ocean View 19970	Ocean View Mariner's Bethel (Central & Atlantic Aves.) Millville (Main St., Millville)	Earl L. Magill (2) Ocean View, Del. 19970 R. 539-9256 C. 539-9510

Delaware Post Office	Charge and Churches	Minister & Telephone
45. Rehoboth Beach 19971	Rehoboth Beach: Epworth (20-24 Baltimore Ave.)	Charles E. Covington (11) 34 Baltimore Ave. Rehoboth Beach, Del. 19971 R. 227-2275 C. 227-7743
46. Roxanna	Roxanna Charge Roxanna: Zion Sound (4 mi. E. Selbyville Fenwick Island Rd.)	<b>Donald O. Clendaniel, II</b> (1) RFD #2 Frankford, Del. 19945 R. 436-8409
47. Seaford 19973	Seaford Circuit Bethel (Oak Grove, Del.) Concord (Concord, Del.) Wesley (Atlanta Rd.)	(Charles A. Donophan) (4) Pine Street Seaford, Del. 19973 R. 629-8864
48. Seaford 19973	Seaford Circuit Cokesbury (Cokesbury Rd., Rhodesdale, Md.) John Wesley (804 E. Third, Seaford) Mt. Hope (near Finchville, Md.)	(George Radway) (1) 804 E. Third St. Seaford, Del. 19973 R. 629-9402
49. Seaford 19973	Seaford: Mount Olivet (High Street)	Thomas C. Short (4) 758 Nylon Boulevard Seaford, Del. 19973 R. 629-9579 C. 629-4458
50. Seaford 19973	Seaford-Reliance Gethsemane (Reliance) Wesley (Reliance) Woodland Ferry	Clarence H. Hays (2) R. #1 Seaford, Del. 19973 R. 629-2862
51. Seaford 19973	Seaford: St. John's (Pine & Poplar Streets)	George C. Godfrey (4) 239 W. Conwell St. Seaford, Del. 19973 R. 629-9276 C. 629-9466
52. Selbyville 19975	Selbyville: Salem (Church St. & Church Ave.)	John A. Irwin (6) Selbyville, Del. 19975 R. 436-5684 C. 436-8412

Delaware Post Office	Charge and Churches	Minister & Telephone
53. Smyrna 19977	Smyrna Charge Asbury (20-24 Mt. Vernon St.) Centennial (48 Mt. Vernon St.)	Ira D. Steckman (2) 306 Hamilton Way Smyrna, Del. 19977 R. 653-8898 C. 653-8415
54. Whitesville	Whitesville-Line Bethany Bethesda Line	(Roland E. Tice) (2) Route #1 Pittsville, Md. 21850 R. 629-7893
55. Wyoming 19934	Wyoming	Dale R. Pruett (6) Wyoming, Del. 19934 R. 697-6355 C. 697-6663

## EASTON DISTRICT

Otho G. Brewer, Jr., Superintendent (3) 215 South Hanson Street  
Telephone: (301) 822-3573 Easton, Maryland 21601

Maryland Post Office	Charge and Churches	Minister & Telephone
1. Cambridge 21613	Cambridge-Aireys Christ (Aireys) Waters (Fork Neck) Wesley (Safefield)	(Mrs. Carvilla Pinder) (6) Box 47 Hurlock, Md. 21643 R. 943-3154
2. Cambridge 21613	Cambridge Circuit Christ Rock (Christ Rock) St. Luke (908 Pine St., Cambridge)	(Harvey G. Chase) (4) Box 841 Easton, Md. 21601 R. 822-5528
3. Cambridge 21613	Cambridge-Choptank Antioch (Town Point) Beckwith (Cornersville) Spedden (Hudson)	<b>Gary S. Tulak</b> (2) R.D. #3, Box 164A Cambridge, Md. 21613 R. 228-0996
4. Cambridge 21613	Cambridge: Grace (Race & Muir Sts.)	Richard C. Hubbard (25) 308 Oakley St. Cambridge, Md. 21613 R. 228-1486 C. 228-4353
5. Cambridge 21613	Cambridge: St. Paul (205 Maryland Ave.)	Harold P. Spedden (5) 205 Maryland Avenue Cambridge, Md. 21613 R. 228-4757 C. 228-1424

Maryland Post Office	Charge and Churches	Minister & Telephone
6. Cambridge 21613	Cambridge: Waugh (429 High Street)	George O. Commodore (3) 402 Pine St. Cambridge, Md. 21613 R. 228-3170 C. 228-5189
7. Cambridge 21613	Cambridge: Zion (612 Locust St.)	Howard M. Amoss (3) 610 Locust St. Cambridge, Md. 21613 R. 228-5118 C. 228-4910
8. Centreville 21617	Centreville (Md. 213 & Hope Rd.)	John W. Simpers, Jr. (3) 220 Broadway Centreville, Md. 21617 R. 758-0156 C. 758-0868
9. Centreville 21617	Centreville-Gouldtown Charles Wesley (423 S. Liberty) Metropolitan (off Md. 18 between Queenstown & Centreville)	(Joseph I. Williams) (1) 318 S. Commerce St. Centreville, Md. 21617 R. 758-1570
10. Chester 21619	Kent Island (Rt. 301 & Cox Neck Rd. Harbor View, Chester)	Roy B. Phillips (11) Harbor View Chester, Md. 21619 R. 643-5647 C. 643-5361
11. Chester 21619	Chester-Stevensville Ezion (Batt's Neck) Union Wesley (Chester)	(Isaac H. White) (6) Chester, Md. 21619 R. 643-6182
12. Chestertown 21620	Chestertown: Christ (401 W. High Street)	A. Jason Blundon (5) Campus Ave. Chestertown, Md. 21620 R. 778-2848 C. 778-0911
13. Chestertown 21620	Chestertown: First (High and Mill Streets)	Walter L. Beckwith (6) 520 Kent Circle (P. O. Box 227) Chestertown, Md. 21620 R. 778-2722 C. 778-2977

## Maryland

Post Office	Charge and Churches	Minister & Telephone
14. Chestertown 21620	Chestertown-Pomono Janes (Cross & Cannon Sts., Chestertown) Emmanuel (Quaker Neck Rd., Pomona)	<b>Gary Meekins</b> (1) 203 South Queen St. Chestertown, Md. 21620 R. 778-3633 C. 778-0614
15. Church Creek 21622	Church Creek Circuit White Haven (Rt. 16, Church Creek) Madison (Rt. 16, Madison) Milton (Rt. 16, Woolford) Taylor's Island (Rt. 16, Taylor's Island)	(Frank E. Tulak) (1) Church Creek, Md. 21622 R.
16. Church Creek 21622	Church Creek-Golden Hill John Wesley (Liners Rd.) St. Peters (Meekins Neck) Zion (Gum Swamp)	(Mrs. Josephine C. Fararre) (4) RD #1, Box 173 Cambridge, Md. 21613 R. 228-2559
17. Church Hill 21623	Church Hill Bethany (Price) Church Hill (Church Hill) Union	(Lester H. Maloney) (2) Church Hill, Md. 21623 R. 556-6457
18. Church Hill 21623	Church Hill-Burrsville Mt. Olive (Hope) Mt. Vernon (Salem) Mt. Zion (Burrsville) St. Daniels (Barclay)	(Edward H. Jackson) (18) Church Hill, Md. 21623 R. 556-6303
19. Cordova 21625	Cordova-Newtown Earle's Chapel (Corsica Neck) New Zion (Newtown) Richard Asbury (Starr)	(George L. Stanley) (2) Box 175 Hurlock, Md. 21643 R. 754-3221
20. Crapo 21626	Crapo Circuit Bounds (Andrews) Wesley (Andrews) Ebenezer (Crapo) St. John's (Golden Hill)	<b>F. David Weber</b> (2) Crapo, Md. 21626 R. 847-8242
21. Denton 21629	Denton-Burrsville Union (Burrsville) Ames (Hobbs) Bethel (Andrewville) Prospect (Rt. 14, near Harrington, Del.)	(Kenneth A. Kohlmann) (1) RD #1, Box 137 Denton, Md. 21629 R. 482-8412

## Maryland

Post Office	Charge and Churches	Minister & Telephone
22. Denton 21629	Denton: St. Luke's (South 5th Avenue)	<b>William Dore</b> (6) Box 66 Denton, Md. 21629 R. 479-2446 C. 479-2171
23. East New Market 21631	East New Market Trinity (Main St.) Brookview (Rt. 14) Eldorado (Rt. 313)	<b>Robert D. Howell</b> (4) Box 95 East New Market, Md. 21631 R. 943-4153
24. East New Market 21631	East New Market-Linkwood Mt. Zion (East New Market) Mt. Pleasant (Salem) St. James (Hicksburg Rd.) St. Paul (Hawkeye Rd.) Thompson (Thompstontown)	(Nelson C. Stanley) (15) East New Market, Md. 21631 R. 943-4383
25. Easton 21601	Easton-Asbury Asbury (18 S. Higgins) St. Luke (Front St., Bellevue)	Herbert N.F.G. Nurse (2) 420 E. Dover Rd. Easton, Md. 21601 R. 822-1699
26. Easton 21601	Easton-Miles River Deshields (Copperville) McGee (Longwoods) Staten Chapel (Matthews on the Denton Road) John Wesley (Chapel Rd.)	(Mrs. Hester Opher) (12) RD #1, Box 412 Easton, Md. 21601 R. 822-1576
27. Easton 21601	Easton: Saint Mark's (Oxford Rd.) Faith Chapel (Bruceville)	<b>Harold M. Davis</b> (6) 522 Trippe Ave. Easton, Md. 21601 R. 822-1939 C. 822-0001 & 822-0002
	Assistant	(Steven D. Gehring) (2) 305 S. Harrison St. Easton, Md. 21601 R. 822-5125
28. Federals- burg 21632	Federalsburg: Christ (S. Main & Maple Ave.) Bloomery (near Smithville) Chestnut Grove (Chipman Lane)	<b>Conrad M. Cohen</b> (6) 109 Park Lane Federalsburg, Md. 21632 R. 754-6701

Maryland Post Office	Charge and Churches	Minister & Telephone
29. Federalsburg 21632	Federalsburg: Union (Greenridge & Main St.)	Harrell W. Pitsenbarger (5) 206 W. Central Ave. Federalsburg, Md. 21632 R. 754-4511 C. 754-9210
30. Federalsburg 21632	Federalsburg: Zion (206 Denton Rd.) John Wesley (Chipman Lane) St. Paul's (Harrisville) Metropolitan (Denton)	William M. Tasco (2) 206 Denton Road Federalsburg, Md. 21632 R. 754-9929
31. Fishing Creek 21634	Hoopers Island Circuit Hosier Memorial (Fishing Creek) Hoopers Memorial (Hoopersville)	(James W. Riley) (2) Fishing Creek, Md. 21634 R. 397-3395
32. Galena 21635	Galena Kennedyville (Kennedyville) Olivet (Galena)	(Claude C. Brown) (2) Galena, Md. 21635 R. 648-5212 Olivet Ch. 648-5212
33. Goldsboro 21636	Goldsboro Circuit Trinity (Goldsboro) Calvary (Marydel) Henderson (Henderson)	William H. Smith (4) Box 153 Goldsboro, Md. 21636 R. 482-8318
34. Golts 21637	Golts-Sassafras Johnson's Chapel (Water St., Warwick) John Wesley (Sassafras) Olivet Hill (Golts)	(Samuel L. Wilkins) (1) Golts, Md. 21637 R. 755-6970
35. Greensboro 21639	Greensboro: St. Paul's (Sunset & Academy St.)	Joseph C. Bostick (2) Box 125 Greensboro, Md. 21639 R. 482-6519
36. Hurlock 21643	Hurlock: Unity-Washington (Main & Oak)	Buford E. Painter (2) Box 298 Hurlock, Md. 21643 R. 943-3222
37. Millington 21651	Millington Asbury (Cypress St., Millington) Crumpton Double Creek	Terry W. Armstrong (1) Millington, Md. 21651 R. 928-3452

Maryland Post Office	Charge and Churches	Minister & Telephone
38. Millington 21651	Millington Asbury (Chesterville) John Wesley (Millington) Joshua Chapel (Morgnec) Mt. Pleasant (Pondtown) Boyers Chapel (Rt. 1, Chestertown)	(Philip A. Henry) (2) Millington, Md. 21651 R. 928-3259
39. Oxford 21654	Oxford-Trappe Scott's (150 Main St., Trappe) Williamsburg (Williamsburg) Water (Banks & Market, Oxford) John Wesley (Oxford Rd., Oxford)	(Roland W. Dennis) (2) Oxford, Md. 21654 R. 226-5280
40. Oxford 21654	Oxford-Trappe Oxford (Morris St., Oxford) Trappe (E. Maple St., Trappe)	Kyle N. Smith (2) Box 116 Oxford, Md. 21654 R. 226-5585
41. Preston 21655	Preston: Bethesda (N. Main, Corner Rt. 16 & Rt. 331)	Gary W. Trail (4) N. Main St. Preston, Md. 21655 R. 673-7161
42. Preston 21655	Preston-Harmony Concord (Dion Rd.) Grove (Preston-Harmony Rd.) Harmony (Harmony)	(John E. Taylor) (2) Rt. 1, Box 236 Preston, Md. 21655 R. 673-7140
43. Preston 21655	Preston-Hurlock Mt. Calvary (Preston) Union Grove (Osborne Rd., S. of Hurlock) Washington (N. of Hurlock) Zorah (Off Rt. 331, Hurlock)	Widmon Butler (6) RD #1, Box 277 Preston, Md. 21655 R. 673-7553
44. Queen Anne 21657	Queen Anne Circuit Hillsboro (Hillsboro) Wye Mills (Wye Mills)	(Howard F. Ketterman) (2) Box 267 Queen Anne, Md. 21657 R. 364-5892
45. Queenstown 21658	Queenstown Calvary (Queenstown) Immanuel (Grasonville) Wye of Carmichael (Carmichael)	(Thomas A. Clemow, II) (2) Queenstown, Md. 21658 R. 827-7113

## Maryland

Post Office	Charge and Churches	Minister & Telephone
46. Queenstown 21658	Queenstown-Carmichael Bryan's (Grasonville) John Wesley (Carmichael)	(Arthur R. Sparrow) (2) R.F.D. Queenstown, Md. 21658 R. 827-7211
47. Ridgely 21660	Ridgely Circuit Ridgely (109 Central Ave.) Thawley's (near Denton) Bridgetown (Bridgetown)	Thomas J. Wall (5) Box 595 Ridgely, Md. 21660 R. 634-2527
48. Ridgely 21660	Ridgely-Marydel Replanted Zion (Ridgely) Union (Goldsboro) Mt. Pleasant (Greensboro) Lockerman (Lockerman) Mt. Zion (Mt. Zion Rd.)	(Commander R. Bryant) (2) R.D. #1, Box 83B Ridgely, Md. 21660 R. 634-2660
49. Rock Hall 21661	Rock Hall Raum Chapel (Rock Hall) Rock Hall (Rock Hall) Wesley Chapel (Rock Hall)	Dan E. Walker (2) Rock Hall, Md. 21661 R. 639-7113
50. Rock Hall 21661	Rock Hall-Fairlee Aaron Chapel (Piney Neck Rd.) Asbury (Fairlee) Mt. Pisgah (Melitota) Mt. Pleasant (Fairlee)	(Paul R. Hilton) (4) Rock Hall, Md. 21661 R. 639-7148
51. Royal Oak 21662	Royal Oak (Royal Oak)	<b>William M. Fitzhugh, Jr.</b> (1) Box 657 St. Michaels, Md. 21663 R. 745-9652
52. St. Michaels 21663	St. Michaels: St. Luke's (Talbot St.)	George L. Stellges (2) 304 Talbot St. St. Michaels, Md. 21663 R. 745-2539
53. St. Michaels 21663	St. Michaels-Royal Oak Union (Fremont & Railway Ave., St. Michaels) St. Paul (Royal Oak)	Charles P. Spencer (2) 210 Talbot St. St. Michaels, Md. 21663 R. 745-2784
54. Secretary 21664	Dorchester Circuit Bucktown (Bucktown) Friendship (Aireys) Salem (Salem) Secretary (Main & Academy)	(Irvin Behm, Jr.) (2) Box 98 Secretary, Md. 21664 R. 943-3781

## Maryland

Post Office	Charge and Churches	Minister & Telephone
55. Sherwood 21665	Sherwood-Bayside Bozman (Main Rd., Bozman) Claiborne (Claiborne) Sherwood (Sherwood) Wittman (Wittman)	(Daniel T. Pritchard) (2) Box 27 Sherwood, Md. 21665 R. 886-2403
56. Still Pond 21667	Still Pond-Betterton Betterton (Betterton) Lynch (Lynch) Still Pond (Still Pond)	<b>Douglas Ridley</b> (3) Still Pond, Md. 21667 R. 348-3091
57. Still Pond 21667	Still Pond-Coleman Fountain (Big Wood) Mt. Zion (Still Pond) St. Georges (Worton Point) Union (Coleman's Corner Rd.)	(James E. Roberts) (2) Rt. 2 Chestertown, Md. 21620 R. 348-5832
58. Sudlersville 21668	Sudlersville Calvary-Asbury (Sudlersville) Marvin Memorial (Barclay) St. Paul's (Ingleside)	Charles Minsch (2) Sudlersville, Md. 21668 R. 438-3268
59. Taylor's Island 21669	Taylor's Island Lane (Church Rd., Taylor's Island) St. Paul's (Harrisville) Jefferson (Smithville) Malone (White Marsh Rd., Madison)	(Wallace L. Greene, Sr.) (9) RD 1, Box 14 Preston, Md. 21655 R. 673-7537
60. Tilghman 21671	Tilghman Tilghman (Main St.) Neavitt (Neavitt) St. John's (Rt. 33, near Tilghman)	Alexander L. Boda (6) Tilghman, Md. 21671 R. 886-2197
61. Vienna 21869	Vienna-Elliotts Vienna (Church St., Vienna) Elliotts (Elliotts Island) Reid's Grove (Reid's Grove)	Robert H. Schwenk (2) Box 278 Vienna, Md. 21869 R. 376-3178
62. Vienna 21869	Vienna-Reid's Grove Wesley (Vienna) Zion (Cross Roads) Zoar (Reid's Grove)	(R. Wayne Dennis) (12) RD #1, Box 7B Vienna, Md. 21869 R. 376-3247

**Maryland  
Post Office**

	<b>Charge &amp; Churches</b>	<b>Minister &amp; Telephone</b>
63. Williamsburg 21674	Williamsburg (Short St.)	(J. Roger Wheedleton) (2) RD #3, Box 216 Seaford, Del. 19973 R. 754-9132
64. Wingate 21675	Wingate-St. Thomas Bethany (Crocheron) St. Thomas (Bishops Head) Wingate (Wingate) Zion (Toddville)	(V. Wayne Leaver) (1) Wingate, Md. 21675 R. 847-8478
65. Wittman 21676	Wittman-McDaniel St. James (Sherwood) St. John's (Wittman) John Wesley (McDaniel)	Floyd E. Waters (2) Wittman, Md. 21676 R. 745-9325
66. Worton 21678	Worton-St. James Salem (Fairlee) Saint James (Worton) Worton (Worton)	<b>John Van Tine</b> (2) Rt. 2 Chestertown, Md. 21620 R. 778-3498

**SALISBURY DISTRICT**

Dale L. Ruth, Superintendent (4) 1404 Camden Avenue Extended  
Telephone: (301) 749-3331 Salisbury, Maryland 21801

**Maryland  
Post Office**

	<b>Charge &amp; Churches</b>	<b>Minister &amp; Telephone</b>
1. Allen 21810	Allen Asbury (Allen) Siloam (near Allen) John Wesley & Asbury (Mt. Vernon) Washington Church	(William A. Turner) (4) Allen, Md. 21810 R. 742-6093
2. Berlin 21811	Berlin Circuit New Bethel (South Berlin) St. John's (Sinepuxant Rd.) St. Paul's (Flower St., Berlin)	E. C. Hackshaw (4) P. O. Box 15 Berlin, Md. 21811 R. 641-1756
3. Berlin 21811	Berlin-Stevenson Stevenson (N. Main, Berlin) Friendship	F. Howard Truitt (8) 18 S. Main St. Berlin, Md. 21811
4. Bishopville 21813	Bishopville-Showell Showell (Showell) Wilson (Bishopville) Zion (Showell)	(C. A. Lewis) (4) P. O. Box 375 Bishopville, Md. 21813 R. 352-5728

**Maryland  
Post Office**

	<b>Charge &amp; Churches</b>	<b>Minister &amp; Telephone</b>
5. Crisfield 21817	Crisfield: Asbury (Main St. Ext. & Asbury Ave.)	Charles G. Hurlock (2) Crisfield, Md. 21817 R. & C. 968-0540
6. Crisfield 21817	Crisfield: Immanuel (Main St.)	Dallas W. Butler (2) Crisfield, Md. 21817 R. & C. 968-1680
7. Crisfield 21817	Crisfield: Mt. Pleasant (1st & Main)	E. J. Clawson (5) Crisfield, Md. 21817 R. 968-0198 C. 968-1778
8. Crisfield 21817	Crisfield-Shiloh Shiloh (N. 4th St., Shiloh) Waters (Kingston, U.S. 13, exit 413) Union Asbury (Crisfield)	(James A. Conway) (4) R. #1, Box 1181 Tyaskin, Md. 21865 R. 873-2247
9. Deal Island 21821	Deal Island-St. John's St. John's (Deal Island) St. Paul's (Winona) Rock Creek (Chance)	(Howard Warren) (3) Deal Island, Md. 21821 R. 784-2269
10. Deal Island 21821	Deal Island Circuit John Wesley (Rt. 353, W. of Princess Anne at Deal Island) Macedonia (Rt. 353, W. of Princess Anne at Dames Quarter) St. Charles (Rt. 353, W. of Princess Anne at Chance)	(Walter Ward) (5) R.D. 1, Box 219 Crisfield, Md. 21817 R. 968-0743
11. Delmar, Del. 19940	Delmar: St. Stephen's (101 E. State St.)	Donald J. Hurst (2) Delmar, Del. 19940 R. 302-896-9138 C. 302-846-9501
12. Ewell 21824	Smith Island Ewell (Ewell) Union (Tylerton) Calvary (Rhodes Point)	(John Burbage) (1) Ewell, Md. 21824 R. 425-3081
13. Fruitland 21826	Fruitland-Mt. Calvary Mt. Calvary (S. Div. St. Ext.) Friendship (Upper Ferry Rd., Allen)	(Walter J. Mills) (5) Box 547 Fruitland, Md. 21826 R. 742-9042

Maryland  
Post Office

## Charge &amp; Churches

## Minister &amp; Telephone

14. Fruitland 21826 Fruitland-St. John's St. John's (Main St.) Union  
Nelson Benjamin (3)  
Fruitland, Md. 21826  
R. 742-2771  
C. 742-5592
15. Girdletree 21829 Girdletree-Coolspring Coolspring (Girdletree) Mt. Wesley (Mt. Wesley) St. Matthew (Box Iron)  
(David T. Lewis) (3)  
Girdletree, Md. 21829  
R. 632-1892
16. Girdletree 21829 Girdletree-Stockton Girdletree (Girdletree) Porterville (2 mi. E. Stockton) Remson (5 mi. S. of Stockton) Stockton (Stockton)  
To be Supplied  
Girdletree, Md. 21829  
R. 632-0887
17. Hebron 21830 Hebron Charity (Jersey Rd. at Naylor Mill Road) Nelson (Main & Church Sts., Hebron) St. Paul's (Walnut & Howard Sts., Hebron)  
(Herbert H. Gladden) (6)  
Hebron, Md. 21830  
R. 472-3947
18. Mardela Springs 21837 Mardela Springs Emmanuel (Main St., Mardela) Mt. Pleasant (Athel Rd. 4 mi. from Mardela) Snethen (about 3 mi. from Mardela)  
(Harold N. Grattan) (1)  
Mardela Springs, Md. 21837  
R. 749-4037
19. Marion Station 21838 Marion Station-Handys Handys (Marion Station, Rt. 357) Liberia (Liberia, 2 mi. off Marion Road) Mt. Peer (Marion Station, Rt. 357)  
(Charles D. Gerald) (5)  
Rt. 2, Box 152C  
Eden, Md. 21822  
R. 742-8082
20. Marion Station 21838 Marion Station-Mariners Mariners (Mariners Rd. & Old State Rd., Crisfield) Phoenix (2 mi. W. of Marion, open country) Quindocqua (2 mi. W. of Marion, open country) Trinity (Marion)  
Chester C. Husted (1)  
Marion Station, Md. 21838  
R. 623-8136

Maryland  
Post Office

## Charge &amp; Churches

## Minister &amp; Telephone

21. Nanticoke 21840 Nanticoke-Bivalve Nanticoke (Main St., Bivalve) Bivalve (Main St., Bivalve) Tyaskin (Tyaskin)  
(Ralph McIntyre) (2)  
Nanticoke, Md. 21840  
R. 873-2224
22. Nanticoke 21840 Nanticoke Circuit Asbury (Nanticoke) Elzey (Jesterville) Grace John Wesley  
Samuel P. Sanders (9)  
Nanticoke, Md. 21840  
R. 742-9076
23. Newark 21841 Newark Bethany Bowen Calvary Trinity  
(Ivon P. Downing) (2)  
Newark, Md. 21841  
R. 632-1134
24. Ocean City 21842 Ocean City Atlantic Taylorsville  
L. E. Wimbrow (4)  
Ocean City, Md. 21842  
R. 289-7430
25. Oriole 21848 Oriole Dames Quarter (Dames Quarter) St. Peter's (Oriole) St. Stephen's (Monie)  
Van T. Crawford, Jr. (2)  
Oriole, Md. 21848  
R. 651-2612
26. Parsonsburg 21849 Parsonsburg Bethel (Walston's Switch on Ocean City Rd.) Jerusalem (Parsonsburg) Zion (Cor. Zion Rd. & Zion Church Rd.)  
K. M. Dickey (1)  
Parsonsburg, Md. 21849  
R. 742-2400
27. Pittsville 21850 Pittsville-Willards Ayers (Dela. Rd., Pittsville) Eden Grace  
(G. Francis Wilson) (6)  
Pittsville, Md. 21850  
R. 835-8314
28. Pocomoke City 21851 Pocomoke City Bethany (2nd & Market Sts.) Salem  
Donald O. Hornung (6)  
Pocomoke City, Md. 21851  
R. 957-0990
29. Pocomoke City 21851 Pocomoke City Circuit Mt. Zion (407 Oxford St.) St. James (7 mi. S. of Pocomoke, St. James) Trinity (Clocke St. Rd.)  
James W. Elbert (3)  
Oxford St.  
Pocomoke City, Md. 21851  
R. 957-0258

Maryland		
Post Office	Charge & Churches	Minister & Telephone
30. Powellville 21852	Powellville Circuit Powellville (Powellville) Friendship (Friendship Rd.) Mt. Olive (Mt. Olive Ch. Rd., near Snow Hill) Mt. Pleasant (Mt. Pleasant Rd., Willards) Mt. Zion (Whiton)	(Milton Elliott) (3) Powellville, Md. 21852 R. 835-8542
31. Princess Anne 21853	Princess Anne-Antioch Antioch (200 Antioch Ave.) Cokesbury Friendship	Charles C. Huffman (2) Princess Anne, Md. 21853 R. 651-2099 C. 651-2192
32. Princess Anne 21853	Princess Anne-Metropolitan Metropolitan (3 E. Broad St.) Ebenezer	Carroll Scott (2) Princess Anne, Md. 21853 R. 651-0957
33. Princess Anne 21853	Mt. Vernon-Grace Grace (Venton) Mt. Zion (Polk's Rd.) St. Paul's (Mt. Vernon)	(E. Nathaniel Dennis) (8) Eden, Md. 21822 R. 651-2445
34. Quantico 21856	Quantico-Rockawalkin First (Quantico) Ebenezer (Rockawalkin) White Haven (White Haven)	Harvey B. Flater (2) R.F.D. Hebron, Md. 21830 R. 749-9536
35. Salisbury 21801	Salisbury: Asbury (Camden Avenue Extended)	William H. Revelle, Jr. (2) 504 Pine Bluff Road Salisbury, Md. 21801 R. 749-5302 C. 749-2131
	Associate	Clifford A. Armour, Jr. (1) 431 Somerset Ave. Salisbury, Md. 21801 R. 749-4906 C. 749-2131
36. Salisbury 21801	Salisbury: Bethesda (406 N. Division St.)	Kenneth R. Rose (7) William St. Salisbury, Md. 21801 R. 742-1482 C. 742-8855

Maryland		
Post Office	Charge & Churches	Minister & Telephone
	Associate	W. Daniel Rich (4) 101 Oakdale Rd. Salisbury, Md. 21801 R. 749-1001 C. 742-8855
37. Salisbury 21801	Salisbury: Christ (Phillip Morris Drive, RD 3, Box 6, Salisbury) Mt. Hermon	(Vinton D. Shufelt) (6) Crestwood Circle Salisbury, Md. 21801 R. 742-7350 C. 742-5334
38. Salisbury 21801	Salisbury: Grace (East Church St. at Anne & Barclay Sts.)	Jerrold W. Knotts (1) Mt. Hermon Road Salisbury, Md. 21801 R. 749-4526 C. 742-4144
39. Salisbury 21801	Salisbury: Quantico Friendship Mt. Zion (Main St., Quantico) St. Luke (Chestnut St., Hebron)	(Edward W. Lee) (8) R.F.D. 1, Box 66 Salisbury, Md. 21801 R. 742-4342
40. Salisbury 21801	Salisbury: Riverside	(W. J. Ford) (3) Delmar, Del. 19940 R. 302-896-2850
41. Salisbury 21801	St. Andrews-Melson Melson St. Andrews (400 E. Vine St.)	(Edward M. Gladden) (2) 402 East Vine Street Salisbury, Md. 21801 R. 742-0906 C. 749-8607
42. Salisbury 21801	Trinity (N. Division St.)	Edwin C. Thomas (3) 403 N. Division St. Salisbury, Md. 21801 R. 749-3543 C. 749-5562
43. Salisbury 21801	Wesley Temple (Broad and Ellen Sts.)	(John M. Ringold) (3) 319 N. Poplar Hill Ave. Salisbury, Md. 21801 R. 742-1680 C. 749-1054



## Maryland

Post Office	Charge & Churches	Minister & Telephone
44. St. Martin's	St. Martin's	(Clifton Hope) (2) Pinewood Farm Snow Hill, Md. 21863 R. 632-0438
45. Sharptown 21861	Asbury Circuit Asbury (Sharptown) Riverton (Riverton) Cokesbury (near Reliance, Del.)	William T. Archer, Jr. (2) 601 Main St. Sharptown, Md. 21861 R. 883-3189
46. Sharptown 21861	Mt. Vernon Circuit Mt. Vernon (Sharptown) Mt. Hermon (Columbia, Del.) Wheatley's (near Galestown) Galestown (Galestown)	Robert L. Thomas (3) Box 209 Sharptown, Md. 21861 R. 883-3448
47. Sharptown 21861	Zion Circuit Zion (Sandomingo) Mt. Nebo Wesley (Mardela)	(Thaddeus Hackett) (9) RD #2 Mardela Springs, Md. 21837 R. 883-3318
48. Snow Hill 21863	Bates Memorial (Market & Washington Sts.)	Charles E. Strickler (11) P. O. Box 13 Snow Hill, Md. 21863 R. 632-1319
49. Snow Hill 21863	Ebenezer (105 S. Collins St.) Friendship Hutt's Memorial	(William M. Staten) (2) 107 S. Collins St. Snow Hill, Md. 21863 R. 632-1617
50. Snow Hill 21863	Whatcoat (Federal & Washington Sts.)	William H. Owens (9) 102 West Federal St. Snow Hill, Md. 21863 R. 632-1229
51. Stockton 21864	Stockton-Shiloh Shiloh (near Pocomoke) St. Paul's (Stockton)	(Russell Burke) (8) Rt. 2, Box 26 Eden, Md. 21822 R. 749-7006
52. Tyaskin 21865	Oakville-Cottage Grove Flower Hill (Eden) John Wesley (Cottage Grove) St. James (Westover) St. Mark (near Princess Anne)	(Clarence E. Handy) (18) R. D. Tyaskin, Md. 21865 R. 873-2244

## Maryland

Post Office	Charge & Churches	Minister & Telephone
53. Upper Fairmount 21867	Upper Fairmount Christ (Upper Fairmount) Mt. Olive (Revel Neck Rd.) Rehoboth (Rehoboth)	(Lee Lawrence) (3) Upper Fairmount, Md. 21867 R. 651-2097
54. Upper Hill 21868	Upper Hill St. Andrews (Upper Hill) Centennial John Wesley Samuel Wesley	(Emerson M. Jolly) (5) Upper Hill, Md. 21868 R. 651-2566
55. Whaleysville 21872	Whaleysville New Hope (near Willards on New Hope Rd.) Whaleysville (Whaleysville)	(Albert A. Turkington) (5) Whaleysville, Md. 21872 R. 641-2193
56. Whaleysville 21872	Whaleysville Circuit Bishop Memorial (Parsons- burg) Curtis (Bishopville) Pullet's (Whaleysville)	(Jeremiah Lee) (3) Whaleysville, Md. 21872 R. 641-2568

## WILMINGTON DISTRICT

Howell O. Wilkins, Superintendent (4) Office: 1213 Delaware Ave.  
Telephones: (302) O. 654-9003 R. 655-4897 Home: 202 Alapocas Drive

Post Office	Charge & Churches	Minister & Telephone
1. Bear, Del. 19701	Red Lion-Glasgow Red Lion (Red Lion) Glasgow (Glasgow)	Irvin R. Pusey (16) Red Lion R.F.D. Bear, Del. 19701 R. 328-4217 C. 328-1401
2. Cecilton, Md. 21913	Cecilton St. Paul's (Crystal Beach Road, Earleville) Zion (Cecilton)	William R. Pittman (2) Cecilton, Md. 21913 R. 275-3511
3. Charlestown, Md. 21914	Charlestown Circuit Hart's Chapel (Rd. to Neck State Park) Principio (Principio Furnace) St. John's (Charlestown)	(James J. Hilbert) (3) Charlestown, Md. 21914 R. 287-8629
4. Chesapeake City, Md. 21915	Trinity (3rd St. and Bohemia Ave.)	(William J. Garrett) (3) Chesapeake City, Md. 21915 R. 885-5547 C. 885-5641

Post Office	Charge & Churches	Minister & Telephone
5. Christiana, Del. 19702	Christiana-Salem Christiana (21 West Main St.) Salem (Salem Church Rd.)	Arley B. Golden (21) Christiana, Del. 19702 R. 737-1361
6. Christiana, Del. 19702	Christiana-Kirkwood Mt. Pleasant St. Paul's	(Joshua W. Mickle) (1) 122 E. Lake St. Middletown, Del. 19709 R. 378-8241
7. Claymont, Del. 19703	Claymont: Atonement (3519 Philadelphia Pike)	George W. Goodley (3) 44 Seminole Ave. Claymont, Del. 19703 R. 798-2329 C. 798-8472
	Associate	Robert W. Starrett (1) 31 Glenrock Drive, Radnor Green Claymont, Del. 19703 R. 798-2715 C. 798-8472
8. Colora, Md. 21917	Mt. Pleasant (Mt. Pleasant Rd., Colora)	<b>William G. French</b> (2) Colora, Md. 21917 R. 658-6903
9. Delaware City, Del. 19706	Delaware City-Port Penn St. Peter's (Delaware City) St. Daniel's (Port Penn)	(William H. Black) (9) Apt. 85, Llangollen Apts. New Castle, Del. 19720 R. 322-1204
10. Elkton, Md. 21921	Elkton 219 E. Main St.	Roy L. Tawes (3) 229 East Main St. Elkton, Md. 21921 R. 398-4440 C. 398-0933
11. Elkton, Md. 21921	Cherry Hill Baldwin (Elk Mills Rd., Elk Mills) Cherry Hill (Elk Mills Rd.)	Norman Poultney (1) R.D. #4 Elkton, Md. 21921 R. 398-1554
12. Elkton, Md. 21921	East Cecil Leeds (Leeds) Moore's Chapel (Blake) Union (Union)	(Harley Krause) (1) R. R. #3, Box 17 Elkton, Md. 21921 R. 398-1897
13. Elkton, Md. 21921	Elkton-Port Deposit Cokesbury (open country near Port Deposit) Providence (East High St., Elkton)	(Lewis R. Jones) (2) 108 Milburn St. Elkton, Md. 21921 R.

Post Office	Charge & Churches	Minister & Telephone
14. Hockessin, Del. 19707	Hockessin (Lancaster Pike)	C. Edwin Lasbury (3) Box 185 Hockessin, Del. 19707 R. 239-7161 C. 239-5929
15. Kirkwood, Del. 19708	Kirkwood	(Samuel M. Smith) (4) 1815 Windermere Ave. Windermere Wilmington, Del. 19804 R. 998-4087
16. Lewisville, Pa. 19351	St. John's	(Donald L. Boothe) (2) Lewisville, Pa. 19351 R. 215-255-4380
17. Middletown, Del. 19709	Middletown-Summit Bethesda (116 E. Main St., Middletown) Summit (Summit Bridge)	Kendall McCabe (3) 122 E. Main St. Middletown, Del. 19709 R. 378-2313
18. Middletown, Del. 19709	Middletown-Townsend Circuit Dale's (Lake & Catherine Sts., Middletown) Zoar (Main St., Odessa) Ebenezer (Townsend) Haven (Townsend) Lee's Chapel (Townsend)	(Donald Hamilton) (1) 409 West 22nd St. Wilmington, Del. 19802 R. 652-5628
19. New Castle, Del. 19720	Asbury-Minquadale Asbury (duPont Blvd. & Basin Rd., Wilm. Manor) Minquadale (Minquadale Blvd. at Newark)	Brooks E. Reynolds (27) 9 Fols Crescent Penn Acres New Castle, Del. 19720 R. 328-2288 C. 328-5649
20. New Castle, Del. 19720	Asbury-Minquadale Associate	Henry H. Schauer (5) 134 Colesbery Drive, Penn Acres New Castle, Del. 19720 R. 328-9234 C. 328-5649
21. New Castle, Del. 19720	New Castle-Mt. Salem New Castle (510 Delaware Ave.) Mt. Salem (115 E. 4th St.)	William B. Hitchens (9) 101 West 6th St. New Castle, Del. 19720 R. 328-2342 C. 328-2207

Post Office	Charge & Churches	Minister & Telephone
22. Newark, Del. 19711	Ebenezer Polly Drummond Hill Road 2 1/2 mi. from Kirkwood Hwy.	Robert W. Helms (6) R.D. #3 Newark, Del. 19711 R. 737-7611 C. 239-7055
23. Newark, Del. 19711	Kingswood Narrows Rd. & Brookside	Edward B. Blevins (2) 46 Kensington Lane Brookside Newark, Del. 19711 R. 368-4384 C. 368-4478
24. Newark, Del. 19711	Newark (69 East Main)	Charles B. Hart (1) 100 Tanglewood Lane Newark, Del. 19711 R. 368-3786 C. 368-8774
	Associate	Walter H. Beckwith (6) 32 Fern Cliff Dr., Windy Hills Newark, Del. 19711 R. 737-3817 C. 368-8774
	Associate	Harold E. Walton (1) 69 East Main St. Newark, Del. 19711 C. 368-8774
25. North East, Md. 21901	North East 308 S. Main St.	Charles H. Poukish (4) 308 S. Main St. North East, Md. 21901 R. 287-6520 C. 287-2220
26. North East, Md. 21901	North East-Bayview Bayview (Bayview) Bethel (Bethel Church Rd.) Wesley Chapel (Elk Neck Rd.)	(Keith E. Smith) (1) R.F.D. North East, Md. 21901 R. 287-3721
27. North East, Md. 21901	North East-West Cecil Rosebank (Calvert on Rt. 273) Zion (Zion, just off Rt. 272)	Lloyd R. Foard (1) R. #1, Box 198 North East, Md. 21901 R. 658-6074
28. Odessa, Del. 19730	St. Paul's (Main St.)	Robert E. Van Cleaf (2) Odessa, Del. 19730 R. 378-2420

Post Office	Charge & Churches	Minister & Telephone
29. Perryville, Md. 21903	Perryville Asbury (Craigtown Rd. near Port Deposit) Perryville (Broad St. & Susquehanna Ave.)	Laurence H. Stookey (1) Perryville, Md. 21903 R. 642-6328
30. Port Deposit, Md. 21904	Hopewell-Ebenezer Ebenezer (Ebenezer Church Rd.) Hopewell (Hopewell Rd.)	Charles H. Squires (2) Port Deposit, Md. 21904 R. 658-6403
31. Port Deposit, Md. 21904	Tome (100 N. Main St.)	(Bernard Hepbron) (2) Port Deposit, Md. 21904 R. 375-5971
32. Rising Sun, Md. 21911	Rising Sun: Janes	James J. VonHagel (6) Rising Sun, Md. 21911 R. 658-5210
33. St. Georges, Del. 19733	St. Georges-Delaware City St. Georges (Broad & Church Street, St. Georges) Ebenezer (Clinton St., Delaware City)	David G. Paul (5) St. Georges, Del. 19733 R. 834-4749
34. Townsend, Del. 19734	Townsend Immanuel (Main St.) Friendship (Flemings Landing Rd.) Scott (Blackbird, just off Rt. 13)	Fred M. Bruner (1) Townsend, Del. 19734 R. 378-2431 C. 378-8203
35. Warwick, Md. 21912	Warwick Town Point (Town Point) Olivet (Warwick)	(Haig S. Medzarentz) (1) Warwick, Md. 21912 R. 755-6922
36. Wilmington, Del. 19803	Aldersgate (Concord Pike at Fairfax)	J. Robert Mackey (2) 410 Country Club Drive Wilmington, Del. 19803 R. 654-7136 C. 478-2575
	Associate	Paul Thomas (11) 2410 Carr Avenue Wilmington, Del. 19803 R. 478-2367 C. 478-2575

Delaware Post Office	Charge & Churches	Minister & Telephone
	Associate	Ronald P. Arms (2) 9 Rector Court, Apt. B Lancashire Apartments Wilmington, Del. 19810 R. 475-1844 C. 478-2575
37. Wilmington 19802	Brandywine-Trinity 22nd & Market Sts.	Edwin L. Johns (1) 106 Newcomb Court Claymont, Del. 19703 R. 798-8351 C. 656-2660
38. Wilmington 19802	Calvary-Eastlake Calvary (36th & Washington Sts.) Eastlake (30th & Tatnall)	Everett Isaacs (3) 2921 Tatnall Street Wilmington, Del. 19802 R. 764-9253
39. Wilmington 19802	Cedars Harrison & Maple Avenues	(James R. Sawers, Jr.) (1) 3210 Romilly Rd., Cardiff Wilmington, Del. 19810 R. 478-4042
40. Wilmington 19803	Chester-Bethel 2615 Foulk Road	Frank Lucia (8) 2615 Foulk Road Wilmington, Del. 19803 R. 475-3313 C. 475-3549
41. Wilmington 19803	Christ 6 N. Clifton Ave., Roselle	Perry O. Hill (3) 10 Bracken Ave. Wilmington, Del. 19805 R. 994-3257 C. 998-4584
42. Wilmington 19801	Coleman 465 1/2 Anderson Drive	S. W. C. Crosse (2) 425 Bethune Drive, Dunleith Wilmington, Del. 19801 R. 652-5554 C. 656-3565
43. Wilmington 19801	Ezion-Mt. Carmel 10th & Lombard Sts.	Felton E. May (2) 4303 Whittier Drive Brandywine Hills Wilmington, Del. 19802 R. 762-6404 C. 654-3103

Delaware Post Office	Charge & Churches	Minister & Telephone
	Associate	(Herman T. Moody) (2) 2801 N. Franklin St. Wilmington, Del. 19802 R. 656-7136 C. 654-3103
44. Wilmington 19801	Grace 903 West St.	Paul E. McCoy (3) 1704 Bancroft Parkway Wilmington, Del. 19806 R. 652-7071 C. 655-8847
	Associate	Hartwell F. Chandler (3) 1305 North Broom St. Apt. 303 Wilmington, Del. 19806 R. 654-3581 C. 655-8847
45. Wilmington 19805	Harrison Street 7th and Harrison	John R. Shockley (5) 623 N. Harrison St. Wilmington, Del. 19805 R. and C. 654-5541
	Associate	John F. Holden (5) 711 N. Broom St. Wilmington, Del. 19805 R. 652-7735 C. 654-5541
46. Wilmington 19803	Hillcrest-Bellefonte Hillcrest & Marsh Rd., Hillcrest	Olin J. Shockley, Jr. (2) Edgewood Hills 8 White Oak Rd. Wilmington, Del. 19809 R. 764-3011 C. 764-3780
47. Wilmington 19809	Holly Oak 1511 Philadelphia Pike, Holly Oak	J. Howard Link (2) 1511 Philadelphia Pike Wilmington, Del. 19809 R. 798-4287 C. 798-4476
48. Wilmington 19808	Marshallton 1105 Stanton Road	Romie H. Payne, Jr. (6) 2716 Barnsley Road Highlands of Heritage Park Wilmington, Del. 19808 R. 994-9119 C. 994-7466

Delaware  
Post Office

## Charge &amp; Churches

## Minister &amp; Telephone

49. Wilmington 19802 McCabe-Peninsula  
McCabe (Baynard Blvd. & 22nd)  
Peninsula (20th & Washington Sts.)
- Donzel C. Wildey (2)  
1306 Copley Drive,  
Welshire  
Wilmington, Del. 19803  
R. 764-6503  
C. 654-2346
- Associate Willard L. Robinson, Jr. (1)  
301 West 20th St.  
Wilmington, Del. 19802  
R. 652-5285  
C. 658-1530
- Associate Harold E. Owens (1)  
2209 Monroe St.  
Wilmington, Del. 19802  
R. 658-3923  
C. 654-2346
50. Wilmington 19801 Mt. Joy-Buttonwood  
Mt. Joy (451 Townsend St.)  
Buttonwood
- Jesse Walker (1)  
625 So. Heald St.  
Wilmington, Del. 19801  
R. 654-0127
51. Wilmington 19803 Mt. Lebanon  
850 Mt. Lebanon Rd.,  
Talleyville
- James Paul Walz (2)  
111 Laurel Ave.,  
Gwinhurst  
Wilmington, Del. 19809  
R. 798-5641
52. Wilmington 19806 Mt. Salem  
19th & Mt. Salem Lane
- Chester O. Wilcox (2)  
1701 Mt. Salem Lane  
Wilmington, Del. 19806  
R. 654-1429  
C. 658-1807
53. Wilmington 19804 Peniel  
115 E. Market St.
- William H. Hudson (5)  
117 E. Market St.  
Wilmington, Del. 19804  
R. 998-8165  
C. 994-9519
- Associate (Thomas W. Hurley) (1)  
115 E. Market St.,  
Newport  
Wilmington, Del. 19804  
C. 994-9519

Delaware  
Post Office

## Charge &amp; Churches

## Minister &amp; Telephone

54. Wilmington 19804 Richardson Park  
Matthes & Maryland Ave.
- Ralph A. Ellis, Jr. (2)  
11 N. Maryland Ave.  
Richardson Park  
Wilmington, Del. 19804  
R. 652-6168  
C. 654-0961
- Associate P. Thomas McKelvey (2)  
1232 Gilbert Ave.  
Capitol Trail Farms  
Wilmington, Del. 19808  
R. 994-4678  
C. 654-0961
55. Wilmington 19808 St. Mark's  
1700 Limestone Rd., Stanton
- David W. Baker (4)  
4205 Verona Drive  
Klair Estates  
Wilmington, Del. 19808  
R. 994-0695  
C. 994-0400 or 0800
- Associate Robert L. Warner (4)  
108 Mulberry Drive  
Windy Hills  
Wilmington, Del. 19711  
R. 737-3632  
C. 994-0400
56. Wilmington 19803 St. Paul's  
1314 Foulk Road, Windsor  
Hills
- William Hemphill, Jr. (2)  
4 Malvern Court, Devon  
Wilmington, Del. 19803  
R. 478-1033  
C. 478-3135
- Associate Jack S. Smith (3)  
1309 Foulk Road  
Wilmington, Del. 19803  
R. 478-3111  
C. 478-3135
57. Wilmington 19805 Silverbrook-Haven  
Silverbrook (2203 Lancaster Ave.)  
Haven (1709 West 3rd St.)
- Howard L. Gordy, Jr. (5)  
2203 Lancaster Ave.  
Wilmington, Del. 19805  
R. 654-0518  
C. 655-8383

**Delaware  
Post Office****Charge & Churches****Minister & Telephone**

- |     |                     |                                 |   |
|-----|---------------------|---------------------------------|---|
| 58. | Wilmington<br>19804 | Simpson<br>811 Newport Gap Pike | (William E. Russell) (3)<br>25 Anglin Drive<br>Robscott Manor<br>Newark, Del. 19711<br>R. 368-4467                    |
| 59. | Wilmington<br>19808 | Skyline                         | Ronald W. Bergman (6)<br>5401 Crestline Road<br>Hills of Skyline<br>Wilmington, Del. 19808<br>R. 737-9069             |
| 60. | Wilmington<br>19801 | Union<br>507 Washington St.     | Gerald A. Foster (15)<br>1224 Heather Lane<br>Carrcroft Crest<br>Wilmington, Del. 19803<br>R. 764-3600<br>C. 655-4464 |

**SPECIAL APPOINTMENTS**

## 1. With Annuity Claim against the Peninsula Conference

- Howard A. Bailey, Staff Associate, Methodist Action Program (2) Silverbrook, Wilmington Charge Conference
- Richard D. Bailey, Associate Program Director for Division of Communications (1) Camden, Whatcoat Charge Conference
- R. Jervis Cooke, Peninsula Conference Program Director (1) Newark, Delaware Charge Conference
- William O. Hackett, Administrator, Methodist Country House (2) Hillcrest-Bellefonte, Wilmington Charge Conference
- Milton H. Keene, Administrator, Seaford Manor House (6) Mt. Olivet, Seaford Charge Conference
- David Riffe, Minister to Wesley Foundation, University of Delaware (4) Newark, Delaware Charge Conference
- C. Jackson Robinson, Assistant Program Director, Youth and PeCoMeth (1) Atonement, Claymont, Delaware Charge Conference
- J. Gordon Stapleton, Associate Program Director, Peninsula Conference (2) Avenue, Milford Charge Conference
- Richard C. Stazesky, Executive Director, Methodist Mission and Church Extension Society, Inc. (6) Grace, Wilmington Charge Conference (office phone: 654-3101)
- Walter H. Stone, Associate Program Director, Peninsula Conference (2) Mt. Olivet, Seaford Charge Conference
- Edward R. Wilkins, Chaplain, Wesley College (5) Wesley, Dover Charge Conference

## 2. Without Annuity Claim against the Peninsula Conference

- Charles D. Burge, Chaplain, U.S. Army (6) Townsend, Delaware Charge Conference
- W. Thomas Carter, Chaplain, U.S. Army (7) Newark, Delaware Charge Conference
- C. Richard Cox, Crime Prevention Association, Philadelphia Association for Youth, Philadelphia, Pa. (4)
- Garland S. Gammon, Staff, Youth Services Commission, State of Delaware (3)
- W. D. Geoghegan, Professor of Religion, Bowdoin College, Brunswick, Maine (18) Delaware City, Delaware Charge Conference
- Walter A. Glass, Assistant Professor of Mathematics and Physics, Cedar Crest College, Allentown, Pa. (12) Christiana, Delaware Charge Conference
- Charles R. Greene, III, Teacher, Nagasaki Girls College (1) Cherry Hill-Elkton, Maryland Charge Conference
- Leland B. Hall, Chaplain, Department of Corrections, State of Delaware (6) Newark, Delaware Charge Conference
- Richard L. Hamilton, Drug Control Coordinator for the State of Delaware (2) Wesley, Dover Charge Conference
- Edward J. Hemphill, Chaplain, U.S. Navy (28) New Castle, Delaware Charge Conference
- C. Chapman Herrman, Jr., Teacher, Auburn, Alabama (1)
- Ralph W. Hopkins, Chaplain, U.S. Navy (23) Perryville, Maryland Charge Conference
- Edwin J. Horney, Chaplain, Delaware Home and Hospital for the Chronically Ill, Smyrna, Delaware (4) Asbury, Smyrna Charge Conference
- H. Kirby Krams, Director of Religious Services, Youth Services Commission, State of Delaware (11) Grace, Wilmington Charge Conference
- Kenneth W. Livingston**, Psychiatric Social Worker for Golden State Community Mental Health Center (1) Ezion-Mt. Carmel, Wilmington Charge Conference
- Thomas R. Merrill, Chaplain, U.S. Army (9) Mardela, Maryland Charge Conference
- Harold E. Nunemaker, Chaplain, U.S. Army (9) Vienna, Maryland Charge Conference
- Gary O. Parker, Oriental Missionary Society, Box A, Greenwood, Indiana (1) Secretary, Maryland Charge Conference
- Simon N. Stubbs, Program Coordinator, Prince Georges County Community Action Committee (3)
- Omro M. Todd, Assistant Professor, Head of Department of Sociology, Thiel College, Greenville, Pa. (2) Antioch, Princess Anne Charge Conference
- Lloyd B. Troutman, Chaplain, U.S. Air Force (19) Queen Anne, Maryland Charge Conference
- Theodore J. Weeden, Assistant Professor, Colgate-Rochester Divinity School, Rochester, New York (2)
3. With Annuity Claim on a Board or Agency or Institution of The United Methodist Church

John W. Coleman, Field Representative, Department of Urban Ministries, National Division, Board of Missions of The United Methodist Church (2) Ezion-Mt. Carmel, Wilmington, Delaware Charge Conference

Clayton E. Hammond, Associate Executive Secretary, Commission on Religion and Race, The United Methodist Church (3) Whatcoat, Dover Charge Conference

Richard R. Hicks, Co-Director United Ministries, Higher Education (1) St. Paul's, Charge Conference Regional Sec., Southeastern Region

Donald W. Kauber, Staff Associate, Methodist Action Program (2) Grace, Wilmington Charge Conference

Alton S. Miller, Staff, Department of Finance & Field Service, National Division, Board of Missions of The United Methodist Church (4) Atonement, Claymont, Delaware Charge Conference

David J. Randolph, Jr., Assistant General Secretary, Christian Community Section, Board of Evangelism, The United Methodist Church (4) Harrison Street, Wilmington Charge Conference

Ronald Starnes, Assistant Professor, Wesley College, Dover, Delaware (5) St. Paul's, Odessa, Delaware Charge Conference

#### APPOINTED TO ATTEND SCHOOL

J. Thomas Churn	Dan Lee Hendricks	John T. Randolph
Bruce Edward Cooke	Harvey Manchester, Jr.	D. Bruce Roberts
Ray Francis Graham	Susan Morrison	Charles R. Ross
Henry Sterling Green	William D. Pigueron	Robert B. Wall

#### DEACONESS APPOINTMENTS

Mrs. Daisy M. Cabean, Pre-Kindergarten Teacher, Neighborhood House, 1218 "B" St., Wilmington, Delaware (6) Ezion-Mt. Carmel, Wilmington Charge Conference

Miss Olive A. Cook, Delaware Division of Social Service (1) 220 Elmfield Drive, Northshire, Wilmington, Delaware 19810

Retired Deaconess: Miss J. Louise Whitsitt, Manor Park, #4, 111 Carvel Ave., New Castle, Del. 19720

## (C) ROLLS OF CONFERENCE MEMBERS

### Chronological Roll

1906 Charles M. Elderdice

1907 William H. Briggs

1910 Dayton E. McClain  
1910 Melvin E. Wheatley

1912 James O. Stanley

1914 John N. Link  
1914 William J. McKee  
1914 Essell P. Thomas

1915 Alpha B. Frye

1916 John P. George  
1916 John H. Russum

1917 Charles H. Atkins  
1917 W. S. Grant  
1917 Ralph B. Thompson

1918 Edmund W. Hervis  
1918 Gilbert S. Ross  
1918 Oliver H. Spence  
1918 John W. Wooten

1919 James O. Griffin  
1919 Guy E. Leister

1920 Charles E. Kincade  
1920 Gilbert E. Turner  
1920 Frank M. Volk

1921 J. Earl Cummings  
1921 Charles E. Davis  
1921 Sylvanus T. Hamblin  
1921 Henry G. Holdway

1922 Seldon G. Dix  
1922 Thomas J. Turkington

1923 F. B. Bailey  
1923 Roy L. Jones  
1923 Louis C. Randall  
1923 John A. Trader

1924 Harry N. Bailey  
1924 Daniel L. Ridout

1925 John E. McBride  
1925 Henry M. Parks

1926 E. E. Coleman  
1926 W. Irvin Collins  
1926 W. A. Donoway  
1926 Preston W. Spence

1927 John R. Diehl  
1927 Conrad Hamer  
1927 Paul E. Reynolds

1928 Charles D. Gerald  
1928 James O'Neil  
1928 Albert M. B. Snapp  
1928 Roy L. Tawes

1929 Charles I. Carpenter  
1929 H. F. Chandler, Jr.  
1929 James W. Elbert  
1929 Charles G. Thomas  
1929 Grayson H. Wheatley

1930 Henry T. Caldwell  
1930 William L. D. Lyght  
1930 Frank D. Milbury  
1930 William C. Thomas

1931 Jacob C. Hanby  
1931 James F. Langrall  
1931 Joseph B. Vaughn

1932 Howard M. Amoss  
 1932 Lee Elliott  
 1932 James M. Kay  
 1932 Joshua W. Mickle  
 1932 Henry N. Nicklas  
 1932 Walter H. Stone  
 1932 James J. Von Hagel

1933 Howard A. Bailey  
 1933 S. Winston C. Crosse  
 1933 Ray W. Kirwan  
 1933 D'Arcy A. Littleton

1934 John E. French  
 1934 Daniel T. Pritchard  
 1934 Charles P. Spencer

1935 Elmer L. Bennett  
 1935 Frank G. Buckley  
 1935 Ewell E. Crockett  
 1935 Waldo L. Dise  
 1935 Harvey B. Flater  
 1935 Walter A. Glass  
 1935 Carlton M. Harris  
 1935 Richard C. Hubbard  
 1935 John E. Jones  
 1935 Robert E. Van Cleaf

1936 Walter L. Beckwith  
 1936 Charles S. Clarkson  
 1936 Ira E. Crum  
 1936 Charles B. Hart  
 1936 Elmer R. Shield  
 1936 Paul Thomas  
 1936 Frederick H. Truitt

1937 John R. Shockley

1938 Kenneth M. Dickey  
 1938 Robert W. Hastings  
 1938 Donald O. Hornung  
 1938 Milton H. Keene  
 1938 Harry K. Krams  
 1938 J. Robert Mackey  
 1938 Paul E. McCoy  
 1938 Brooks E. Reynolds  
 1938 Charles H. Squires

1939 David W. Baker  
 1939 George W. Goodley, Jr.

1940 Frank O. Baynard  
 1940 William H. Hudson  
 1940 Edgar V. Wimberly

1941 Raymond J. Cooke  
 1941 Harold M. Davis

1941 Edward J. Hemphill, Jr.  
 1941 Ralph W. Hopkins  
 1941 Alton S. Miller

1942 William O. Hackett  
 1942 J. Howard Link

1943 Curtis W. Smith  
 1943 Donzel C. Wildey

1944 Allen Clark Budd  
 1944 Augustus Chancy  
 1944 Perry O. Hill

1945 Ellwood W. Cursey  
 1945 William D. Geoghegan  
 1945 Herman T. Moody  
 1945 William H. Revelle, Jr.  
 1945 William M. Tasco  
 1945 Howell O. Wilkins  
 1945 Joseph I. Williams

1946 George T. Jackson

1947 Rudolph G. Given  
 1947 Kenneth R. Rose  
 1947 Dale L. Ruth  
 1947 Samuel P. Sanders  
 1947 Charles L. Willis

1948 Gerald A. Foster  
 1948 Edwin J. Horney

1949 Otho Gracen Brewer, Jr.  
 1949 William Hemphill, Jr.  
 1949 Richard C. Stazesky  
 1949 Edwin Charles Thomas, Jr.  
 1949 Lloyd Bernard Troutman

1950 William B. Bundick  
 1950 Thomas Churn  
 1950 Albert J. Dredde  
 1950 Howard Ernest Evans  
 1950 William Hitchens  
 1950 Harry C. Jeffers  
 1950 Charles Trader  
 1950 Samuel L. Wilkins

1951 Alfred Jason Blundon  
 1951 Donald O. Clendaniel  
 1951 Arley B. Golden  
 1951 Jake C. O'Dell  
 1951 Willard L. Robinson, Jr.

1952 George O. Commodore  
 1952 Chester E. Wilcox

1953 Charles E. Covington  
 1953 George W. Cuff  
 1953 Daniel G. Higgins, Jr.  
 1953 John A. Irwin  
 1953 Melvin E. Tingle  
 1953 Harold E. Walton

1954 Edgar James Clawson, Sr.  
 1954 Joseph V. Holliday  
 1954 Edward R. Wilkins

1955 Leland Brooks Hall  
 1955 Charles Edwin Lasbury  
 1955 Harold E. Nunemaker  
 1955 Roy Benjamin Phillips

1956 Dallas W. Butler  
 1956 Charles Richard Cox  
 1956 Walter H. Beckwith  
 1956 William Dore  
 1956 Howard Lee Gordy, Jr.  
 1956 Frank Lucia  
 1956 William Henry Owens  
 1956 David Riffe  
 1956 John William Simperts, Jr.  
 1956 Joseph Gordon Stapleton  
 1956 Omro Milton Todd  
 1956 Theodore J. Weeden

1957 Charles Edward Barton, Jr.  
 1957 Richard Douglas Bailey  
 1957 Edward Browning Blevins  
 1957 George C. Godfrey  
 1957 Clarence H. Hays  
 1957 Robert Wilkins Helms  
 1957 Gerald M. Henderson  
 1957 David James Randolph, Jr.  
 1957 C. L. Reiter  
 1957 Frederick C. Seyfert, Jr.  
 1957 Olin J. Shockley, Jr.  
 1957 Kyle N. Smith  
 1957 Ronald W. Starnes  
 1957 Robert Preston Whitlock

1958 Charles R. Cox  
 1958 Ralph Andrew Ellis, Jr.  
 1958 Garland S. Gammon  
 1958 Walter H. Greene  
 1958 Charles H. Minsch  
 1958 Nathaniel L. Miller  
 1958 Romie H. Payne, Jr.  
 1958 William D. Rich  
 1958 Cledus Jackson Robinson  
 1958 William H. Smith  
 1958 Lawrence Elmer Staton

1959 Ewart G. Hackshaw  
 1959 Richard Lee Hamilton  
 1959 Clayton E. Hammond  
 1959 Charles C. Huffman  
 1959 Donald James Hurst  
 1959 Thomas Ray Merrill  
 1959 David George Paul  
 1959 Charles H. Poukish

1960 Charles Douglas Burge  
 1960 Chester C. Husted  
 1960 Carroll Scott  
 1960 Thomas Crawford Short  
 1960 Laurence Hull Stookey

1961 Ronald Warren Bergman  
 1961 John W. Coleman  
 1961 Charles Chapman Herrman, Jr.  
 1961 Richard R. Hicks  
 1961 Everett F. Isaacs  
 1961 Edwin L. Johns  
 1961 Donald W. Kauber  
 1961 Harrel Warren Pitsenbarger  
 1961 Irvin Raymond Pusey  
 1961 John Thomas Randolph  
 1961 Charles Edward Strickler  
 1961 Thomas Joseph Wall  
 1961 Floyd E. Waters  
 1961 Lawrence E. Wimbrow

1962 Vernon Meyers Goodhand  
 1962 Kenneth Greene  
 1962 Hubert F. Jicha, Jr.  
 1962 Kendall Kane McCabe  
 1962 Dale Ross Pruett  
 1962 David B. Roberts  
 1962 Henry Herbert Schauer  
 1962 Harold Preston Spedden  
 1962 Simon N. Stubbs

1963 William Thomas Carter  
 1963 Conrad Maurice Cohen  
 1963 Robert G. Kelly  
 1963 Jerrold Wayne Knotts  
 1963 Alvin J. Willink  
 1963 Dan Edward Walker

1964 Clifford Arnett Armour, Jr.  
 1964 Frederick M. Bruner  
 1964 Widmon Butler, Jr.  
 1964 George P. Kirk  
 1964 D. Bruce Roberts  
 1964 Ira D. Steckman, Jr.  
 1964 George Lehmann Stellges



1965 John Francis Holden  
 1965 Buford Eugene Painter  
 1965 William Reber Pittman  
 1965 John A. Massimilla  
 1965 Charles Milton Moyer  
 1965 Gary W. Trail

1966 William Archer, Jr.  
 1966 Ronald Paul Arms  
 1966 Nelson B. Benjamin  
 1966 Alexander Louis Boda  
 1966 Charles Gallagher Hurlock  
 1966 Felton E. May  
 1966 Robert W. Starrett  
 1966 Robert Lee Thomas

1967 Earl LeRoy Magill  
 1967 Gary Otis Parker  
 1967 Charles William Walz

1968 Paul Thomas McKelvey  
 1968 Harold Eston Owens  
 1968 Jack Steward Smith

1969 Terry Wixton Armstrong  
 1969 Joseph Cooper Bostick  
 1969 Van Talmadge Crawford, Jr.  
 1969 Herbert N.F.G. Nurse  
 1969 Robert Henry Schwenk

#### ON TRIAL

1968 Robert Evans Rogers

1969 Donald Otis Clendaniel, II  
 1969 William Miles Fitzhugh, Jr.  
 1969 Robert Dennis Howell  
 1969 Douglas Milton Ridley  
 1969 Darryl Michael Smaw  
 ? William Moses Tasco  
 1969 Jesse H. Walker

1970 Bruce Edward Cooke  
 1970 Lloyd Rowland Foard  
 1970 William George French  
 1970 Edward Calmar Goodley  
 1970 Henry Sterling Green  
 1970 Charles Robert Greene, III  
 1970 Robert Lee Harris  
 1970 Kenneth Wesley Livingston  
 1970 Susan Murch Morrison  
 1970 John Ronald Owens  
 1970 William Douglas Piguero  
 1970 Charles Randolph Ross  
 1970 John William VanTine  
 1970 James Paul Walz

#### THIS YEAR

1971 Ray Francis Graham  
 1971 Danny Lee Hendricks  
 1971 Edwin Lee Johns  
 1971 Robert Granville Kelly  
 1971 Harvey Manchester, Jr.  
 1971 Gary Lee Meekins  
 1971 Norman Lawrence Poultney  
 1971 Ralph Roy John Schmidt  
 1971 Gary Stuart Tulak  
 1971 Robert Lewis Warner  
 1971 Fred David Weber

## Alphabetical Roll and Directory

MEMBERS OF Conference, Accepted Supplies, with Post Office Address if Different from Appointment, Widows, Lay Members of the Conference with their Post Office Addresses.  
 Note: The letters designate: (D) Deacon; (E) Elder; (P) Probationer; (R) Retired; (SY) Supernumerary; (SL) Sabbatical Leave; (DL) Disability Leave. The figures in the first column indicate the year of admission on trial; those in the last column, the year of appointment or relation. (Wife's Name)

### Conference Members

Yr. Rec.	Name	Rel.	Appointment	Address	Yrs. Sr.
1932	Amoss, H. M. (Ernestine O.)	E	Cambridge-Zion	610 Locust St., Cambridge, Md. 21613	3
1959	Archer, Wm. T., Jr. (Louise Marguerite)	E	Sharptown-Asbury Ct.	601 Main St., Sharptown, Md. 21 61	2
1964	Armour, C. A., Jr. (Single)	E	Assoc. Salisbury-Asbury	431 Somerset Ave., Salisbury, Md. 21801	1
1966	Arms, Ronald P. (Patricia J.)	E	Assoc. Aldersgate, Wilm.	9 Rector Court, Apt. B. Lanca- shire Apts., Wilm., Del. 19810	2
1969	Armstrong, T. W.	E	Millington-Asbury	Millington, Md. 21651	1
1917	Atkins, C. H. (Minnie D.)	R		Viola, Del. 19979	20
1923	Bailey, F. B. (Laura Ann)	R		601 W. 20th St., Wilmington, Del. 19802	10
1933	Bailey, H. A. (Nora Jefferson)		Staff Assoc.-Meth. Action Program	2305 N. Harrison St., Wilming- ton, Del. 19802	2
1924	Bailey, H. N. (Mildred Edith)	R		Greenspring Ave., Perryville, Md. 21903	19
1957	Bailey, R. D. (Ellen J.)	E	Assoc. Program Director- Communications	174 Fairfield Drive, Dover, Del. 19901	1
1939	Baker, D. W. (Florence E.)	E	St. Mark's-Wilmington	4205 Verona Drive, Klair Estates, Wilmington, Del. 19808	4
1957	Barton, C. E., Jr. (Mary Joyce)	E		Cheswold, Del. 19936	7
1940	Baynard, F. O. (Elizabeth Audrey)	E	Georgetown-Grace	300 E. Market St., Georgetown, Del. 19947	7
1956	Beckwith, W. H. (Virginia Fuller)	E	Assoc. Newark	32 Fern Cliff Drive, Windy Hills, Newark, Del. 19711	6
1936	Beckwith, W. L. (Goldie May)	E	First-Chestertown	502 Kent Circle, Chestertown, Md.	6
1966	Benjamin, Nelson (Nancy K.)	E	Fruitland-St. John's	Fruitland, Md. 21826	3
1935	Bennett, E. L. (Agnes Darby)	ESL	Frankford	RD 2, Frankford, Del. 19945	6
1961	Bergman, R. W. (Mary Lewis Davis)	E	Skyline	5401 Crestline Rd., Hills of Sky- line, Wilmington, Del. 19808	6
1957	Blevins, Ed. B. (Ruth Evelyn)	E	Kingswood	46 Kensington Lane, Brookside, Newark, Del. 19711	2
1951	Blundon, A. J. (Doris Miller)	E	Chestertown Christ	Campus Ave., Chestertown, Md. 21620	5
1966	Boda, A. L. (Betty Jean)	E	Tilghman	Tilghman, Md. 21671	6
1969	Bostick, J. C.	E	Greensboro-St. Paul's	Box 125, Greensboro, Md. 21639	2
1949	Brewer, O. G., Jr. (Florence Eunice)	E	Dist.-Supt. Easton Dist.	215 S. Hanson St., Easton, Md. 21601	3
1907	Briggs, W. H. (Single)	R		c/o L. E. Barnes, Wilm. Trust Co., 10th & Market, Wilm., Del. 19805	35
1964	Bruner, F. M.	E	Townsend	Townsend, Del. 19734	1
1935	Buckley, F. G. (Kathryn Cooper)	R		102 Church St., Sharptown, Md. 21861	2
1944	Budd, A. C. (Mary Pearce)	R			1
1950	Bundick, W. B. (Mary G.)	E	Lewes-Bethel	130 W. 4th St., Lewes, Del. 19958	3
1960	Burge, Chas. D. (Edan Eileen)	E	Chaplain, U. S. Army	Valley Forge Gen. Hosp., Phoenixville, Pa. 19460	6

Yr. Rec.	Name	Rel.	Appointment	Address	Yrs. Sr.
1956	Butler, Dallas W.	E	Crisfield-Immanuel	Crisfield, Md. 21817	2
1964	Butler, Widmon, Jr. (Alice Washington)	E	Preston-Hurlock	R.D. 1, Box 277, Preston, Md. 21655	6
1930	Caldwell, H. T. (Isabel Huey)	R		Galena, Md. 21635	10
1929	Carpenter, C. I. (Miriam D.)	R		Box 206, Milford, Del. 19963	4
1963	Carter, Wm. T. (Judy Arlene)	E	Chaplain, U. S. Army	Hq. SUPACT-Wurzburg, APO New York 09801	7
1944	Chancy, Augustus (Grace Freeman)	R		Beaver Brook Apts. #4V, 550 So. DuPont Parkway, New Castle, Del. 19720	2
1929	Chandler, H. F. (Adelaide Ballenger)	E	Assoc.-Grace Wilmington	1305 North Broom St., #303 Wilmington, Del. 19806	3
1950	Churn, J. T. (Jean Marie)	E	School	1527 F. Spartan Village, East Lansing, Mich. 48823	
1936	Clarkson, C. S. (Edith Powers)	R		5598 Heritage Court Drive, Bldg. 1, Apt. 2B, Wilmington, Del. 19808	2
1954	Clawson, E. J. (Eleanor Jean)	E	Mt. Pleasant-Crisfield	Crisfield, Md. 21817	5
1951	Clendaniel, D. O. (Helen Dickerson)	E	Milford-Calvary	206 S.E. Front St., Milford, Del. 19963	7
1969	Clendaniel, D. O., II	PD	Roxana Charge	RD 2, Frankford, Del. 19945	1
1963	Cohen, C. M. (Joann Campbell)	E	Federalsburg-Christ	109 Park Lane, Federalsburg, Md. 21632	6
1926	Coleman, E. E. (E. Louise)	R		7 Eberly Drive, Chapel Hill, Newark, Del. 19711	6
1961	Coleman, John W. (Katherine Lucy)	E	Field Rep. Dept. Urban Ministries, Nat'l Div. Bd. of Missions.		2
1926	Collins, W. I. (Audie Elizabeth)	R		Mardela Springs, Md. 21837	3
1952	Commodore, G. O. (Janet H.)	E	Cambridge-Waugh	402 Pine St., Cambridge, Md. 21613	3
1970	Cooke, Bruce E.	PD	School		2
1941	Cooke, R. J. (Mary Frances Roe)	E	Peninsula Conference Program Director	506 Westwood Drive, Woodbrook, Dover, Delaware 19901	1
1953	Covington, C. E. (Gladys Jane R.)	E	Epworth	34 Baltimore Ave., Rehoboth Beach, Del. 19971	11
1966	Cox, Charles R. (Eleanor M.)	E	Phila. Assoc. for Youth	1610 Locust St., Philadelphia, Pa. 19103	4
1964	Crawford, V. T., Jr. (Single)	E	Oriole	Oriole, Md. 21848	2
1935	Crockett, E. E. (Eloise Wesley)	R		RFD, Seaford, Del. 19973	7
1933	Crosse, S. W. C. (Iris E.)	E	Coleman	425 Bethune Drive, Dunleith, Wilmington, Del. 19801	2
1936	Crum, Ira E. (Mildred Elizabeth)	R		Camden Avenue Extd., R.D. 1, Salisbury, Md. 21801	11
1953	Cuff, G. Wayne (Mary E.)	E	Dist. Supt. Dover Dist.	431 N. State St., Dover, Del. 19901	3
1921	Cummings, J. E.	R		203 Cleveland Ave., Elsmere, Wilmington, Del. 19805	7
1945	Cursey, E. W. (Elsie I.)	E	Harrington-Trinity	63 Commerce St., Harrington, Del. 19952	3
1921	Davis, C. E. (Ester S.)	R		Meth. Manor House, 1001 Middleford Rd., Seaford, Del. 19973	14
1941	Davis, H. M. (Shirley K.)	E	Easton-St. Mark's	522 Trippe Ave., Easton, Md. 21601	6
	Dennis, Louis R. (Madaline)	R		303 Marsh Rd., Hillcrest, Wilm., Del. 19809	4
1938	Dickey, K. M. (Florrie Marie)	E	Parsonsburg	Parsonsburg, Md. 21849	1
1927	Diehl, J. R.	R		Louise Ave., Box 138, Salisbury, Md. 21801	15
1935	Dise, W. L. (Mary Tieman)	R		Box 35, Bivalve, Md. 21814	4
1922	Dix, Seldon G. (Ellis A.)	R		P. O. Box 222, Bridgeville, Del. 19933	5
1926	Donoway, W. A.	R		201 Pcwel Ave., Salisbury, Md. 21801	12
1956	Dore, William (Ruth C.)	E	Denton-St. Luke's	Box 66, Denton, Md. 21629	6
1950	Dredden, A. J. (Deborah E.)	E	Laurel-Delmar	409 W. 6th St., Laurel, Del. 19956	4

Yr. Rec.	Name	Rel.	Appointment	Address	Yrs. Sr.
1929	Elbert, James W. (Marjorie H.)	E	Pocomoke City Circuit	Oxford St., Pocomoke City, Md. 21851	3
1906	Elderdice, C. M. (Single)	R		617 Baltimore Blvd., West- minster, Md. 21157	15
1932	Elliott, Lee (Single)	R	Laurel Circuit	Delaware Ave., Laurel, Del. 19956	1
1958	Ellis, Ralph A., Jr. (Veda)	E	Richardson Park	11 N. Maryland Ave., Richard- son Park, Wilm., Del. 19804	2
1950	Evans, Howard E. (Lois Almata)	E	Georgetown-Wesley	102 E. Laurel St., Georgetown, Del. 19947	2
1969	Fitzhugh, W. M., Jr.	PD	Royal Oak	Box 657, St. Michaels, Md. 21663	1
1935	Flater, H. B. (Louise M.)	E	Quantico-Rockawalkin	R.D., Hebron, Md. 21830	2
1970	Foard, Lloyd R.	PD	North East-West Cecil	R.D. 1, Box 198, North East, Md. 21901	1
1948	Foster, G. A. (Elizabeth S.)	E	Wilm.-Union	1224 Heather Lane, Carcroft, Wilmington, Del. 19803	15
1934	French, J. E. (Lillian Price)	E	Milford Avenue	424 Kings Highway, Milford, Del. 19963	2
1970	French, Wm. G.	PD	Mt. Pleasant-Colora	Colora, Md. 21917	2
1915	Frye, A. B. (Cora Ethel)	R		1311 Taney Ave., Salisbury, Md. 21801	15
1958	Gammon, G. S. (Single)	E	Staff, Youth Service Com. of Delaware	45 Central Terrace, #7 Clifton Pk., Wilm., Del. 19802	3
1945	Geoghegan, W. D. (Sarah P.)	E	Prof. Religion, Bowdoin College	40 Federal St., Brunswick, Me. 04011	18
1916	George, J. P. (Amelia)	R		R.D. 2, Milton, Del. 19968	23
1928	Gerald, C. D. (Malinda P.)	R	Marion Station-Handys	R.D. 2, Box 152C, Eden, Md. 21822	5
1947	Given, R. G. (Lois Frances)	E	Bethel	Bethel, Del. 19931	2
1935	Glass, W. A. (Eleanor Adeline)	E	Asst. Prof. Cedar Crest College	Cedar Crest College, Allentown, Pa. 18104	12
1957	Godfrey, George C. (Carolyn L.)	E	Seaford-St. John's	239 W. Conwell St., Seaford, Del. 19973	3
1951	Golden, A. B. (Sarah)	E	Christiana-Salem	Christiana, Del. 19702	21
1962	Goodhand, V. M. (Charlotte B.)	R	Cannon Charge	Box 18, Cannon, Del. 19935	1
1970	Goodley, Edward C.	PD	Georgetown Ct.	R.D. 1, Box 132, Georgetown, Del. 19947	2
1939	Goodley, G. W. (Margaret E.)	E	Claymont-Atonement	44 Seminole Ave., Claymont, Del. 19703	3
1956	Gordy, H. L., Jr. (Beverly Clow)	E	Wilm.-Silverbrook	2203 Lancaster Ave., Wilming- ton, Del. 19805	5
1971	Graham, Ray F.	D	School		1
1917	Grant, W. S. (Ada P.)	R		101 W. Reamer Ave., Belle- moor, Wilm., Del. 19804	19
1970	Green, Henry S.	PD	School		2
1970	Greene, C. R., III	PD	Teacher, Nagasaki Girls College		1
1958	Greene, Walter H. (Alma Madeline) Griffin, James O.	E	Dover-Whatcoat	880 Forest St., Dover, Del. 19901	3
1942	Hackett, W. O. (Marian R.)	E	Administrator-Methodist Country House	Stevens Smith Home, 4400 W. Girard, Phila., Pa. 19104	5
1959	Hackshaw, E. C. (Peggy Rose)	E	Berlin Circuit	105 Oxford Place, Alapocas, Wilm., Del. 19803	2
1955	Hall, L. B. (Martha Carolyn)	E	Dept. of Corrections, State of Del.	Box 15, Berlin, Md. 21811	4
1921	Hamblin, S. T. (Edith Pusey)	R		503 Apple Rd., Newark, Del. 19711	5
1927	Hamer, Conrad (Elva Lankford)	R		303 Chestnut Ave., Wilmington, Del. 19809	14
1959	Hamilton, R. L. (Marjorie B.)	E	Drug Control Coordi- nator-State of Del.	506 State Street, Seaford, Del. 19973	
1959	Hammond, C. E. (Anna B.)	E	Assoc. Exec. Secretary, Commission on Re- ligion and Race	100 Md. Ave. N.E., Washing- ton, D. C. 20002	3
1931	Hanby, J. C. (Bessie B.)	R		R.D. 2, Delmar, Del. 19940	16
1935	Harris, Carlton M. (Lucy Cave)	EDL		South China, Maine 04358	1
1970	Harris, Robert L.	PD	Magnolia	Magnolia, Del. 19962	3

Yr. Rec.	Name	Rel.	Appointment	Address	Yrs. Sr.
1936	Hart, Chas. B. (Theodora T.)	E	Newark	100 Tanglewood Lane, Newark Del. 19711	1
1938	Hastings, R. W. (Madilyn Elizabeth)	R		105 E. 3rd St., Blades, Seaford, Del. 19973	19
1957	Hays, Clarence H. (Patricia Jane)	E	Seaford-Reliance	R.D. 1, Seaford, Del. 19973	2
1957	Helms, R. W. (Florence Jane)	E	Ebenezer-Newark	R.D. 3, Newark, Del. 19711	6
1941	Hemphill, E. J., Jr. (Reba F.)	E	Chaplain, U. S. Navy	Naval Training Center, Orlando, Fla. 32813	28
1949	Hemphill, Wm., Jr. (Sarah Foster)	E	St. Paul's-Wilmington	4 Malvern Court, Devon, Wilm., Del. 19803	2
1957	Henderson, G. M. (Virginia Caroline)	E	Grace-Millsboro	Church St., Millsboro, Del. 19966	9
1971	Hendricks, D. L.	D	School		
1918	Hervis, E. W. (Lorena K.)	R		15 Kerr St., Onancock, Va. 23417	14
1961	Herrman, C. C., Jr. (Single)	E	Teacher, Auburn, Alabama		1
1961	Hicks, R. R. (Thelma M.)	E	Co-Director United Ministries, Higher Education		1
1944	Hill, P. O. (Elizabeth B.)	E	Wilmington-Christ	10 Bracken Ave., Wilmington, Del. 19805	3
1950	Hitchens, Wm. B. (Jean H.)	E	New Castle-Mt. Salem	101 W. 6th St., New Castle, Del. 19720	9
1965	Holden, John F. (Single)	E	Assoc. Harrison St.	711 N. Broom St., Apt. 8, Wilmington, Del. 19805	5
1921	Holdway, H. G. (Elizabeth)	R		4514 Verona Drive, Klair Estates, Wilm., Del. 19808	23
1954	Holliday, J. V. (Hilda Louise)	E	Laurel-Centenary	133 Oak Lane Drive, Laurel, Del. 19956	7
1941	Hopkins, R. W. (Anna Martha)	E	Chaplain U. S. Navy	"COMNAVAILANT", the Naval Air Station, Norfolk, Va. 23511	23
1948	Horney, E. J. (Miriam H.)	E	Chap. Del. Home & Hosp. for Chronically Ill	Smyrna, Del. 19977	
1938	Hornung, D. O. (Mary Virginia)	E	Pocomoke City-Bethany- Salem	Pocomoke City, Md. 21851	6
1969	Howell, R. D.	PD	East New Market	Box 95, East New Market, Md. 21631	4
1935	Hubbard, R. C. (Dorothy B.)	E	Cambridge-Grace	308 Oakley St., Cambridge, Md. 21613	25
1940	Hudson, W. H. (Dorothy W.)	E	Wilm.-Peniel	117 E. Market St., Newport, Wilm., Del. 19804	5
1959	Huffman, Chas. C. (Daisy Margaret)	E	Princess Anne-Antioch	Princess Anne, Md. 21853	2
1966	Hurlock, Charles G. (Linda I.)	E	Crisfield-Asbury	Crisfield, Md. 21817	2
1959	Hurst, D. J. (Mauvette F.)	E	Delmar-St. Stephen's	Delmar, Del. 19940	2
1960	Hustead, Chester C.	E	Marion Station-Mariners	Marion Station, Md. 21838	1
1953	Irwin, J. A. (Edith H.)	E	Selbyville-Salem	Selbyville, Del. 19975	6
1961	Isaacs, E. D.	E	Calvary-Eastlake	2921 Tatnall St., Wilmington, Del. 19802	3
1946	Jackson, G. T. (Odelle G.)	R		102 N. Ross St., Snow Hill, Md. 21863	
1950	Jeffers, H. C. (Rebecca P.)	R		P. O. Box 63, College Corner, Ohio 45003	12
1962	Jicha, H. F., Jr. (Patricia K.)	E	Clayton Charge	Clayton, Del. 19938	1
1971	Johns, Edwin L.	E	Brandywine-Trinity	106 Newcomb Court, Claymont, Del. 19703	1
1935	Jones, J. E. (Inez G.)	E	Harrington-Asbury	203 Weiner Ave., Harrington, Del. 19952	7
1923	Jones, R. L. (Lillian M.)	R		107 Franklin Street, Cambridge, Md. 21613	18
1964	Kauber, D. W. (Gloria F.)	E	Staff Assoc. Meth. Action Program	4 Buena Vista St., Wilm., Del. 19802	2
1932	Kay, J. M. (Philena Kay)	R		R.D. 2, Finksburg, Md. 21048	4
1938	Keene, M. H. (Dorothy A.)	E	Administrator-Seaford Manor House	Seaford, Del. 19973	6
1971	Kelly, Robert G.	D	Lincoln Charge	Lincoln, Del. 19960	2
1920	Kincade, C. E. (Single)	R		2618 W. 6th St., Chester, Pa. 19013	

Yr. Rec.	Name	Rel.	Appointment	Address	Yrs. Sr.
1964	Kirk, George P. (Betty Ann)	ESY			
1933	Kirwan, R. W. (Alberta T.)	R		R.D. 2, Box 331, Milford, Del. 19963	2
1963	Knotts, J. W. (Sara H.)	E	Salisbury-Grace	Mt. Hermon Road, Salisbury, Md. 21801	1
1938	Krams, H. K. (B. Agnes)	E	Dir. Religious Service Youth Service Comm. State of Delaware	2706 Bardell Drive, Wilmington, Del. 19808	11
1931	Langrall, J. F. (Evelyn)	E	Blades-Asbury	Blades, Del. 19973	3
1955	Lasbury, C. E. (Kaylene M.)	E	Hockessin	Box 185, Hockessin, Del. 19707	3
1919	Leister, G. E. (Ruth K.)	R		Millsboro, Del. 19966	13
1942	Link, J. H. (Yvonne Farle)	E	Holly Oak	1511 Philadelphia Pike, Wilm., Del. 19809	2
1914	Link, J. N. (Jinnie Elizabeth)	R		Brandywine Hundred Apts. Bldg. No. 2 Apt. 185 404 Foulk Road, Wilm., Del. 19803	11
1933	Littleton, D. A. (Alice C.)	R		N. Church St., Box 148, Sudlersville, Md. 21668	3
1970	Livingston, K. W.	PD	Psy. Soc. Worker Golden State Community Mental Hospital	Chester-Bethel	1
1956	Lucia, Frank (Helen A.)	E		2615 Foulk Rd., Wilm., Del. 19803	8
1930	Lyght, W. L. D. (Attrue V.)	R		712 W. 20th St., Wilmington, Del. 19802	4
1938	Mackey, J. R. (Jayne S.)	E	Aldersgate	410 Country Club Drive, Wilm., Del. 19803	2
1967	Magill, Earl	E	Ocean View	Ocean View, Del. 19970	2
1971	Manchester, H., Jr.	D	School		
1965	Massimilla, J. A. (Edna M.)	E	Felton Charge	Felton, Delaware 19943	1
1966	May, Felton E. (Phyllis H.)	E	Ezion-Mt. Carmel	4303 Whittier Drive, Brandywine Hills, Wilmington, Del. 19802	2
1925	McBride, J. E. (Mattie)	R		P. O. Box 84, Fruitland, Md. 21826	7
1962	McCabe, K. K. (Single)	E	Middletown-Summit	122 E. Main St., Middletown, Del. 19709	3
1910	McClain, D. E. (Myrtle D.)	R		525 Boulevard, Gainesville, Fla. 32601	32
1938	McCoy, P. E. (Althea Hite Cooley)	E	Wilmington-Grace	903 West Street, Wilmington, Del. 19801	3
1914	McKee, W. J. (Single)	R		Hospital Rd., Omagh County, Tyrone, Northern Ireland	22
1968	McKelvey, Paul T.	E	Richardson Park-Assoc.	1232 Gilbert Ave., Capitol Trail Farms, Wilm., Del. 19808	2
1971	Meekins, Gary L.	D	Chestertown-Pomona	203 S. Queen St., Chestertown, Md. 21620	1
1959	Merrill, T. R. (Carolyn R.)	E	Chaplain U. S. Army	US Armor Center, Ft. Rucker, Ala. 36360	9
1932	Mickle, J. W. (Clyde Woods)	R	Christiana-Kirkwood	122 E. Lake St., Middletown, Del. 19709	1
1930	Milbury, F. D. (Lillian J.)	R	Hartly	223 N. Bradford St., Dover, Del. 19901	2
1941	Miller, A. S. (Carol J.)	E	Staff, Dept. of Finance & Field Service, Board of Missions	526 Lennox Rd., North Hills, Wilm., Del. 19809	3
1958	Miller, N. L. (Sasha)	E	Lincoln-Milford- Harrington	Lincoln, Del. 19960	2
1958	Minsch, Charles H.	E	Sudlersville-Calvary- Asbury	Sudlersville, Md. 21668	2
1945	Moody, H. T. (Dorothy E.)	ESY	Assoc.-Ezion-Mt. Carmel	2801 N. Franklin St., Wilm., Del. 19802	2
1970	Morrison, Susan M.	PD	School		2
1965	Moyer, C. M. (Dorothy A.)	E	Camden-Woodside	38 S. Main St., Camden, Del. 19934	1
1932	Nicklas, H. N. (Mary H.)	R		14 Pennsylvania Ave., Milford, Del. 19963	6
1955	Nunemaker, H. E. (Geraldine Marie)	E	Chaplain U. S. Army	Fort Devens, Mass. 01433	10
1969	Nurse, H. F.	P	Easton-Asbury	420 E. Dover Rd., Easton, Md. 21601	2
1951	O'Dell, J. C. (Emily Z.)	E	Laurel-Mt. Pleasant	Central Ave., Laurel, Del. 19956	2

Yr. Rec.	Name	Rel.	Appointment	Address	Yrs. Sr.
1928	O'Neil, James (Myrtle May)	R		Box 286A, R.D. 2, Laurel, Del. 19956	12
1968	Owens, Harold E. (Cherie Ann)	E	Associate-McCabe- Peninsula	2209 Monroe St., Wilmington, Del. 19802	1
1970	Owens, John R. (Nancy)	PD	Milton-Goshen	R.D. 2, Box 69, Frankford, Del. 19945	1
1956	Owens, W. H. (Marilyn H.)	E	Snow Hill-Whatcoat	102 W. Federal St., Snow Hill, Md. 21863	9
1965	Painter, B. E. (Nora H.)	E	Hurlock-Unity- Washington	Box 298, Hurlock, Md. 21643	2
1967	Parker, Gary O. (Sara M.)	E	Oriental Missionary Society	Box A, Greenwood, Indiana	1
1925	Parks, H. M. (Leah E.)	R		311 Marsh Rd., Hillcrest, Wilm., Del. 19809	10
1959	Paul, David G. (Peggy A.)	E	St. Georges-Del. City	St. Georges, Del. 19733	5
1958	Payne, R. H., Jr. (Lorraine P.)	E	Marshallton	2716 Barnsley Road, Highlands of Heritage Pk., Wilm., Del. 19808	6
1955	Phillips, Roy B. (Thelma W.)	E	Kent Island	Harbor View, Chester, Md. 21619	11
1970	Pigueron, Wm. D.	PD	School		
1961	Pitsenbarger, H. W. (Mary Frances)	E	Federalsburg-Union	206 W. Central Ave., Federals- burg, Md. 21632	5
1965	Pittman, Wm. R. (Sharon)	E	Cecilton	Cecilton, Md. 21913	2
1959	Poulkish, C. H. (Joyce Louise)	E	North East	308 South Main St., North East, Md. 21901	4
1971	Poultney, Norman L.	D	Cherry Hill	R.D. 4, Elkton, Md. 21921	1
1934	Pritchard, D. T. (Single)	R	Sherwood-Bayside	Box 27, Sherwood, Md. 21665	2
1962	Pructt, D. R. (Margie)	E	Wyoming	Wyoming, Del. 19934	6
1961	Pusey, I. R. (Dolores)	E	Red Lion, Del.	R.D., Bear, Del. 19701	16
1923	Randall, L. C. (Lillian May P.)	R		Delmar, Del. 19940	11
1957	Randolph, D. J., Jr. (Ruth Juenita)	E	Asst. Gen. Sec. Christian Community Section, Bd. Evangelism		4
1961	Randolph, J. T. (Maubra Jane)	E	School		2
1957	Reiter, C. L. (Anna S.)	R		904 Hanover St., Salisbury, Md. 21801	16
1945	Revelle, W. H., Jr. (Carolyn H.)	E	Salisbury-Asbury	504 Pine Bluff Road, Salisbury, Md. 21801	2
1938	Reynolds, B. E. (Grace Collins)	E	Asbury-Minquadale	9 Fols Crescent, Penn Acres, New Castle, Del. 19720	27
1927	Reynolds, P. E. (Evelyn Cooke)	R	Woodside	Barratt's Chapel, Frederica, Del. 19946	7
1953	Rich, W. D. (Melba Ardelle)	E	Associate-Bethesda	101 Oakdale Rd., Salisbury, Md. 21801	4
1969	Ridley, D. M.	PD	Still Pond-Betterton	Still Pond, Md. 21667	3
1924	Ridout, Daniel L. (Frances J.)	R		3414 Alto Road, Baltimore, Md. 21216	1
1956	Riffe, David (Joyce B.)	E	Wesley Foundation Univ. of Delaware	192 S. College Ave., Newark, Del. 19711	3
1964	Roberts, D. B. (Single)	E	School	12 Rcad Court, Newton Centre, Mass. 02159	2
1958	Robinson, C. J. (Evelyn W.)	E	Assoc. Program Director-Camping	Camp PeCoMeth, Centreville, Md. 21617	1
1951	Robinson, W. L., Jr. (Eleanor Elizabeth)	E	Associate-McCabe- Peninsula	301 West 20th St., Wilmington, Del. 19802	1
1968	Rogers, R. E. (Single)	PD	Harbeson	Harbeson, Del. 19951	2
1947	Rose, Ken R. (JoAnn W.)	E	Salisbury-Bethesda	William St., Salisbury, Md. 21801	7
1970	Ross, Charles R.	PD	School		2
1918	Ross, G. S. (Grace B.)	R		20 B. Thomas Drive, Monroe Park, Wilm., Del. 19807	16
1916	Russum, J. H. (Single)	R		1216 Tatnall St., Wilm., Del. 19801	6
1947	Ruth, D. L. (Margaret Elizabeth)	E	Dist. Supt. Salisbury Dist.	1404 Camden Ave. Ext'd., Salisbury, Md. 21801	4
1947	Sanders, S. P. (Bernice C.)	E	Nanticoke Circuit	Nanticoke, Md. 21840	9

Yr. Rec.	Name	Rel.	Appointment	Address	Yrs. Sr.
1962	Schauer, Henry H. (Frances M.)	E	Assoc. Asbury- Minquadale	134 Colesbury Drive, Penn Acres, New Castle, Del. 19720	5
1971	Schmidt, Ralph R. J.	D	Ellendale Charge	Ellendale, Del. 19941	2
1969	Schwenk, R. H.	E	Vienna-Elliott	Box 278, Vienna, Md. 21869	2
1960	Scott, Carroll (Lucille)	E	Princess Anne- Metropolitan	Princess Anne, Md. 21853	2
1957	Seyfert, F. C., Jr. (Jo Ann)	E	Associate Dover-Wesley	17 Konschak Ave., Dover, Del. 19901	3
1936	Shield, E. R. (Ada Matthews)	R		7 Second St., Pocomoke City, Md. 21851	3
1937	Shockley, John R. (Edith M.)	E	Wilm.-Harrison St.	623 N. Harrison St., Wilm., Del. 19805	5
1957	Shockley, O. J. (Dorothy V.)	E	Hillcrest-Bellefonte	Edgewood Hills, 8 White Oak Rd., Wilmington, Del. 19809	2
1960	Short, T. C. (Mary H.)	E	Seaford-Mt. Olivet	758 Nylon Boulevard, Seaford, Del. 19973	4
1956	Simpers, J. W., Jr. (Ethel Mary)	E	Centreville	220 Broadway, Centreville, Md. 21617	3
1969	Smaw, D. M.	PD	School		3
1943	Smith, Curtis W. (Rosemary)	E	Frankford Charge	Box 37, Frankford, Del. 19945	1
1968	Smith, Jack S. (Nancy May)	E	Assoc.-St. Paul's Wilm.	1309 Foulk Road, Wilmington, Del. 19803	3
1956	Smith, Kyle N. (Margaret P.)	E	Trappe-Oxford	Box 116, Oxford, Md. 21654	2
1958	Smith, Wm. H. (Thelma Louise W.)	E	Goldsboro Circuit	Box 153, Goldsboro, Md. 21636	4
1928	Snapp, A. M. B. (Marguerite Lucilla)	R		101 N. Layton Ave., Wyoming, Del. 19934	9
1962	Spcedden, H. P. (Elaine M.)	E	St. Paul's	205 Maryland Ave., Cambridge, Md. 21613	5
1918	Spence, O. H. (Pearl Rebecca)	R		58 S. Queen St., Dover, Del. 19901	
1926	Spence, P. W. (Elizabeth O.)	R		4 Troy Avenue, Wilm., Del. 19804	6
1934	Spencer, Charles P. (Elma B.)	E	St. Michaels-Royal Oak	210 Talbot St., St. Michaels, Md. 21663	2
1938	Souires, C. H. (Aileen Perry)	E	Hopewell-Ebenezer	Port Deposit, Md. 21904	2
1912	Stanley, J. O. (Single)	R	St. Andrew's Church	Upper Hill, Md. 21868	8
1956	Stapleton, J. G. (Ann B.)	E	Associate Program Director-Education	1119 Westview Terrace, Dover, Del. 19901	2
1957	Starnes, R. W. (Martha E.)	E	Professor-Wesley College	College Square, Dover, Del. 19901	5
1966	Starrett, Robert W. (Carolyn J.)	E	Associate-Claymont: Atonement	31 Glenrock Dr., Radnor Green, Claymont, Del. 19703	1
1958	Staton, L. E. (Betty Ann)	E	Laurel-Christ	Laurel, Del. 19956	2
1949	Stazesky, R. C. (Mary Anne)	E	Exec. Dir., Meth. Mission & Church Ext. Society, Inc.	1404 Lovering Ave., Wilm., Del. 19806	6
1964	Steckman, Ira D., Jr. (Mearle E.)	E	Smyrna-Asbury- Centennial	306 Hamilton Way, Smyrna, Del. 19977	2
1964	Stellges, George L. (Una Naomi)	E	St. Michaels-St. Luke's	304 Talbot St., St. Michaels, Md. 21663	2
1932	Stone, W. H. (Evelyn Starr)	E	Assoc. Program Dir.- Retreat Center, Drayton Manor	Worton, Md. 21678	2
1962	Stubbs, Simon N. (Dorothy Bacon)	E	Program Coordinator, Prince Georges Co. Community Action Committee		3
1960	Stookey, L. H. (Peggy Ann)	E	Perryville	Perryville, Md. 21930	1
1965	Strickland, A. W. (Hattie Eliz.)	R		421 Valley Rd., Havertown, Pa. 19083	7
1961	Strickler, C. E. (Mary)	E	Snow Hill-Bates	Box 13, Snow Hill, Md. 21863	11
1945	Tasco, Wm. Moses		Federalsburg-Zion	206 Denton Rd., Federalsburg, Md. 21632	2
1928	Tawes, R. L. (Mable S.)	E	Elkton	229 East Main St., Elkton, Md. 21921	3
1949	Thomas, E. C., Jr. (Elizabeth D.)	E	Salisbury-Trinity	403 N. Division St., Salisbury, Md. 21801	3
1914	Thomas, E. P. (Elsie D.)	R		810 N. Washington Street, Easton, Md. 21601	16

Yr. Rec.	Name	Rel.	Appointment	Address	Yrs. Sr.
1936	Thomas, Paul (H. Marjorie)	E	Assoc. Aldersgate-Wilm.	2410 Carr Avenue, Wilmington, Del. 19803	11
1966	Thomas, Robert L. (Jeanne B.)	E	Sharptown-Mt. Vernon	Box 209, Sharptown, Md. 21861	3
1930	Thomas, W. C. (Adelaide K.)	R		4037 Brown St., Phila., Pa. 19104	8
1917	Thompson, R. B. (Daisy M.)	R	Lewes Circuit	R.D. 1, Box 112, Lewes, Del. 19958	1
1953	Tingle, Melvin E. (Marguerite G.)	E	St. George's	Clarksville, Del. 19937	8
1956	Todd, O. M. (Flora W.)	E	Assist. Prof. Head of Dept. Sociology, Thiel College	Greenville, Pa.	2
1950	Trader, Charles (Evelyn D.)	R		R.D. 1, Box 6, Centreville, Md. 21617	6
1923	Trader, J. A. (Ruth M.)	R		G-1 Garden Court Apts., Dover, Del. 19901	10
1965	Trail, Gary W. (Elaine Burkett)	E	Preston-Bethesda	Preston, Md. 21655	4
1949	Troutman, L. B. (Helen P.)	E	Chaplain-U. S. Air Force	L. G. Hanscom Field, Bedford, Mass. 01730	19
1936	Truitt, F. H. (Mary V.)	E	Berlin-Stevenson	18 S. Main St., Berlin, Md. 21811	8
1971	Tulak, Gary S.	D	Cambridge-Choptank	R.D. 3, Box 164A, Cambridge, Md. 21613	2
1922	Turkington, T. J. (Juanita Y.)	R		600 Market St., Denton, Md. 21629	12
1920	Turner, G. E. (Mae W.)	R		Uniontown, Carroll County, Md. 21157	20
1935	Van Cleaf, R. E. (Jeanette M.)	E	Odessa-St. Paul's	Odessa, Del. 19730	2
1970	Van Tine, John W.	PD	Worton-St. James	R.D. 2, Chestertown, Md. 21620	
1931	Vaughn, J. B. (Alice T.)	R		4 S. Clifton Ave., Brack-Ex, Wilmington, Del. 19805	3
1920	Volk, F. M. (Viola)	R		27712 Ridge Rd., Damascus, Md. 20750	12
1932	VonHagel, J. J. (Virginia C.)	E	Janes	Rising Sun, Md. 21911	6
1963	Walker, D. E. (Ruth E.)	E	Rock Hall	Rock Hall, Md. 21661	2
1969	Walker, Jesse H.	D	Mt. Joy-Buttonwood	625 S. Heald St., Wilm., Del. 19801	1
1969	Wall, R. B., Jr.	PD	School		3
1961	Wall, Thomas J. (Corryne J.)	E	Ridgely Circuit	Box 595, Ridgely, Md. 21660	5
1953	Walton, Harold E. (Norma Jo)	E	Associate-Newark	69 East Main St., Newark, Del. 19711	1
1967	Walz, Charles W. (Mary L.)	E	Greenwood-Epworth	Greenwood, Del. 19950	3
1970	Walz, James P.	PD	Mt. Lebanon	111 Laurel Ave., Gwinhurst, Wilmington, Del. 19809	2
1971	Warner, Robt. L.	D	Assoc. Wilm., St. Marks	108 Mulberry Dr., Windy Hills, Newark, Del. 19711	4
1961	Waters, Floyd E. (Margaret I.)	R	Wittman-McDaniel	Wittman, Md. 21676	2
1971	Weber, Fred D.	D	Crapo Circuit	Crapo, Md. 21626	2
1956	Weeden, Theodore J.	E	Asst. Prof., Colgate- Rochester Div. School	Rochester, N. Y.	2
1929	Wheatley, G. H. (Frances H.)	R		R.D. 1, Box 213B, Snow Hill, Md. 21863	4
1910	Wheatley, M. E. (Mary R.)	R		104 First St., Rehoboth Beach, Del. 19971	16
1957	Whitlock, R. P. (Mary E.)	E	Wesley	140 Hazel Road, Dover, Del. 19901	2
1952	Wilcox, C. E. (Blanche W. C.)	E	Mt. Salem	1701 Mt. Salem Lane, Wilm., Del. 19806	2
1943	Willey, D. C. (Ellen E.)	E	McCabe-Peninsula	1306 Copley Drive, Welshire, Wilmington, Del. 19803	2
1954	Wilkins, Ed. R. (Josephine A.)	E	Chaplain Wesley College	102 North Governor's Ave., Dover, Del. 19901	4
1945	Wilkins, H. O. (Dorothy L.)	E	Dist. Supt. Wilm. Dist.	1213 Delaware Ave., Wilm., Del. 19806	3
1950	Wilkins, S. L. (Mary S.)	ESY	Townsend Circuit	229 S. 58th St., Phila., Pa. 19139	7
1945	Williams, J. I. (Anna M.)	R	Centreville-Gouldtown	318 S. Commerce St., Centreville, Md. 21617	1
1963	Willink, Alvin J. (Doris J.)	E	Bridgeville-Union	101 Laws Street, Bridgeville, Del. 19933	7

Yr. Rec.	Name	Rel.	Appointment	Address	Yrs. Sr.
1940	Willis, C. L. (Hazel B.)	EDL			4
1940	Wimberly, E. V. (Evelyn Mae)	R		3810 N. 16th St., Philadelphia, Pa. 19140	11
1961	Wimbrow, L. E. (Olivia H.)	E	Ocean City-Atlantic	Ocean City, Md. 21842	4
1918	Wooten, J. W. (Reba C.)	R		Greenville Apts., 708-758 Christiana Rd., Newark, Del. 19711	16

## ASSOCIATE MEMBERS OF THE ANNUAL CONFERENCE

Yr. Rec.	Name	Rel.	Appointment	Address	Yrs. Sr.
1969	Bishop, George W. (Agnes Marie)	E	Frederica, Del.	Frederica, Del. 19946	11
1969	Brown, Claude C. (Hester)	E	Galena-Kennedyville	Galena, Md. 21635	2
1969	Bryant, C. R. (Rose Bud)	E	Ridgely-Marydel	R.D. 1, Box 365, Ridgely, Md. 21660	2
1969	Byrd, Calvin C. (Single)	E	Bridgeville Ct.	Bridgeville, Del. 19933	1
1969	Caulk, Jacob C. (Single)	E	Millsboro Circuit	R.D. 1, Millsboro, Del. 19966	1
1969	Chase, Harvey G. (Mary B.)	E	Cambridge Ct.	Box 841, Easton, Md. 21601	4
1969	Conway, James A. (Irene P.)	E	Crisfield-Shiloh	Rt. 1, Box 1181, Tyaskin, Md. 21865	4
1969	Dennis, Edgar N. (Sara E.)	D	Mt. Vernon-Grace	Eden, Md. 21822	8
1969	Dennis, Robt. W.	E	Vienna-Reids Grove	R.D. 1, Box 7B, Vienna, Md. 21869	12
1970	Doughten, J. B., Jr. (Mary Evelyn)	E	Dagsboro-Bethel	Dagsboro, Del. 19939	2
1970	Downing, Ivon P. (Helen Ruth)	E	Newark-Bethany	Newark, Md. 21841	2
1969	Garrett, Wm. J. (Sarah Hayes)	E	Chesapeake City-Trinity	Chesapeake City, Md. 21915	3
1969	Gladden, Edward M. (Lillian)	E	St. Andrews-Melson	402 E. Vine St., Salisbury, Md. 21801	2
1969	Gladden, H. H. (Betty Lou)	E	Hebron	Box 331, Hebron, Md. 21830	6
1969	Grattan, Harold N. (Bernice O.)	D	Mardela Springs	Mardela Springs, Md. 21837	1
1969	Greene, Wallace L. (Mabel)	E	Taylor's Island	R.D. 1, Box 14, Preston, Md. 21655	9
1969	Hackett, Thaddeus (Esther E.)	E	Sharptown-Zion	Rt. 2, Mardela Springs, Md. 21837	7
1969	Handy, Clarence E. (Margaret)	E	Oakesville-Cottage Grove	Tyaskin, Md. 21865	18
1969	Henry, Phillip A. (Lola L.)	E	Millington-Asbury	Chesterville, Millington, Md. 21651	2
1969	Hilbert, James J. (Margaret E.)	R	Charlestown Ct.	Charlestown, Md. 21914	3
1969	Hilton, Paul R. (Bernice N.)	E	Rock Hall-Fairlee	Rock Hall, Md. 21661	4
1969	Jackson, Edward H. (Elizabeth)	E	Church Hill-Mt. Zion	Church Hill, Md. 21623	18
1969	Jolly, Emerson M. (Sarah M.)	E	Upper Hill-St. Andrews	Upper Hill, Md. 21868	5
1969	Jones, Lewis R. (Rebecca)	E	Elkton-Port Deposit	108 Milburn Ave., Elkton, Md. 21921	2
1969	Lee, Edward W. (Queen Ann)	E	Salisbury-Quantico	R.D. 1, Box 66, Salisbury, Md. 21801	8
1969	Lee, Jeremiah R. (Single)	E	Whaleysville Ct.	Whaleysville, Md. 21872	3
1969	Lewis, Cevert A. (Shirley B.)	E	Bishopville-Showell	Box 375, Bishopville, Md. 21813	4
1969	Lewis, David T. (Caroline)	E	Girdletree-Coolspring	Girdletree, Md. 21829	3
1969	Mills, Walter J. (Emma L.)	E	Fruitland-Mt. Calvary	P. O. Box 547, Fruitland, Md. 21826	5
1969	Opher, Hester R. (Mrs.)	E	Easton-Miles River	R.D. 1, Box 412, Easton, Md. 21601	12
1969	Pinder, Carvilla Mae (Mrs.)	E	Cambridge-Aireys	Box 47, Hurlock, Md. 21643	6
1970	Ringold, John Willie (Lora Mae)	E	Wesley Temple	319 N. Poplar Hill Ave., Salis., Md. 21801	3
1970	Roberts, James H. (Single)	E	Still Pond-Coleman	R.D. 2, Chestertown, Md. 21620	2

Yr. Rec.	Name	Rel.	Appointment	Address	Yrs. Sr.
1969	Shufelt, Vinton D. (Edith Sard)	E	Salisbury-Christ	Crestwood Circle, Salisbury, Md. 21801	6
	Sparrow, Arthur R. (Juanita W.)	E	Queenstown-Carmichael	R.D. Queenstown, Md. 21658	2
	Stanley, George L. (Mamie)	ESY	Cordova-Newtown	Box 175, Hurlock, Md. 21643	2
	Stanley, Nelson C. (Margaret)	E	East New Market- Linkwood	East New Market, Md. 21631	15
	Staten, William M. (Rose V.)	E	Snow Hill-Ebenezer	107 S. Collins St., Snow Hill, Md. 21863	2
1969	Taylor, George W. (Inez)	E	Clarksville-Union Wesley	Clarksville, Del. 19937	16
	Taylor, John Edwin (Rosalee)	D	Preston-Harmony	R.D. 1, Box 236, Preston, Md. 21655	2
	Turner, William A. (Barbara C.)	E	Allen-(Asbury)	Allen, Md. 21810	4
	Wilson, G. F. (Edith M.)	E	Pittsville-Willards	Pittsville, Md. 21850	6

## DEACONESS APPOINTMENTS

Mrs. Daisy Cabean, Pre-Kindergarten Teacher, Neighborhood House, Wilmington, Delaware (5).  
Ezion-Wilmington Quarterly Conference. Address - 1218 B. St., Wilmington, Del.  
Miss Olive Cook, Director of Christian Education, McCabe Memorial Methodist Church, Wil-  
mington, Del. (3).

FOREIGN MISSIONARIES FROM THE PENINSULA CONFERENCE OR  
LIVING WITHIN ITS BOUNDS

Mr. and Mrs. Louis R. Dennis - Malaya - Board of Missions, New York.  
Drs. Elizabeth and Edgar Miller - United Mission Hospital - Shanta Bhawan, Kathmandu, Nepal.

## LAY PASTORS

(E) Local Elder.	(D) Local Deacon.				
Name	Name				
Rel.	Rel.				
Appointment	Appointment				
Address	Address				
Yrs. Sr.	Yrs. Sr.				
Behm, Irving, Jr.	Black, Wm. Howard (Single)	E	Dorchester Circuit Port Penn.-Del. City	Box 98, Secretary, Md. 21664 Apt. 85, Llangollen Apts., New Castle, Del. 19720	2 9
Boothe, Donald L.	Boettner, Robert L.	D	St. John's Mardela Springs	Lewisville, Pa. 19351 Mardela Springs, Md. 21837	2 2
Burbage, John David	Burk, Clarence R. (Frances B.)		Smith Island Stockton-St. Paul	Ewell, Md. 21824 R.D. 2, Box 26, Eden, Md. 21822	1 8
Clemow, Thomas A., II	Dardin, Roy S.		Queenstown Laurel Circuit	Queenstown, Md. 21658 214 Lewis Drive, Lakeside Manor, Laurel, Del. 19956	2 1
Dennis, Roland W. (Loistine)	Donophan, Charles A. Farrare, Josephine (Mrs.)	D	Trappe-Oxford Seaford Circuit Golden Hill	Oxford, Md. 21654 Pine St., Seaford, Del. 19973 R.D. 1, Box 173, Cambridge, Md. 21613	2 4 3
Ford, W. J.	Gehring, Steven D.		Salisbury-Riverside Asst.-St. Mark's Easton	Delmar, Del. 19940 305 S. Harrison St., Easton, Md. 21601	4 2
Hamilton, Donald	Hepbrun, Bernard Hope, Clifton	E	Middletown-Townsend Ct. Port Deposit-Tome St. Martin's	409 West 22nd St., Wilmington, Del. 19802 Port Deposit, Md. 21904 Pinewood Farm, Snow Hill, Md. 21863	1 2 2
Hurley, Thomas W. (Janice J.)	Kelley, Robert G.		Associate-Wilm.-Peniel	26 Alwyn Road, Robscott Manor, Newark, Del. 19711	1
Ketterman, Howard P. (Linda H.)	Kohlmann, Kenneth A.		Lincoln Queen Anne Ct.	Lincoln, Del. 19960 Box 267, Queen Anne, Md. 21657	2
Krause, Harley (Blanche Alice)	Lawrence, Lee		Denton-Burrsville East Cecil Ct.	R.D. 1, Box 137, Denton, Md. 21629 R.R. 3, Box 17, Elkton, Md. 21921	1 3
Leaven, V. Wayne	McIntyre, Ralph		Upper Fairmount-Christ Wingate-St. Thomas	Upper Fairmount, Md. 21867 Wingate, Md. 21675	1 2
Magill, Earl L. (LaWanda Ruth)	Maloney, Lester H., Jr. (Lucy May)		Nanticoke-Bivalve Ocean View-Mariner's	Nanticoke, Md. 21840 Ocean View, Del. 19970	2 2
Medzarentz, Haig S. (Single)		D	Church Hill, Md. Warwick	Church Hill, Md. 21623 Warwick, Md. 21912	2 1

Name	Rel.	Appointment	Address	Yrs. Sr.
Moodie, Anthony S.		Middletown Circuit	122 E. Lake St., Middletown, Del. 19709	3
Radway, George (Lillian Cooper)		Seaford Circuit	804 E. Third St., Seaford, Del. 19973	1
Riley, James W.		Hoopers Island Ct.	Fishing Creek, Md. 21634	2
Russell, William E. (Angela C.)		Wilmington-Simpson	25 Anglin Drive, Robscott Manor, Newark, Del. 19711	3
Sawers, James R., Jr.		Cedars	3210 Romilly Rd., Cardiff, Wilm., Del. 19810	1
Shupe, Olin E.		Nassau Ct.	R.D. Box 245, Milton, Del. 19968	2
Smith, Keith E.		North East-Bayview	R.D. North East, Md. 21901	1
Smith, Samuel M. (Margaret K.)		Kirkwood	1815 Windermere Ave., Winder- mere, Wilm., Del. 19804	4
Streett, Richard A.		Princess Anne-Mt. Vernon	Princess Anne, Md. 21853	2
Tice, Roland E.		Whitesville-Line	R.D. 1, Pittsville, Md. 21850	2
Tulak, Frank E.		Church Creek Ct.	Church Creek, Md. 21622	1
Ward, Walter (Marian W.)		Deal Island-John Wesley	R.D. 1, Box 219, Crisfield, Md. 21817	5
Warren, Howard		Deal Island-St. John's	Deal Island, Md. 21821	3
Weber, David F.		Crapo Ct.	Crapo, Md. 21626	2
Wheedleton, J. Roger	D	Williamsburg-Short St.	R.D. 3, Box 216, Seaford, Del. 19973	2
White, George D.	D	Willards-Eden	Willards, Md. 21874	2
White, Stephen L. (Elizabeth E.)		Gumboro	R.D. 3, Box 243, Millsboro, Del. 19966	1
Wilkins, Samuel L.		Golts-Sassafras	Golts, Md. 21637	1

## RETIRED LAY PASTORS

Abbott, Wilmer E., 906 Highland Ave., Marshallton, Wilmington, Del. 19808  
Armstrong, Samuel E., 1012 Cambia Circle, Cambridge, Md. 21613  
Cottingham, Charles H., P. O. Box 365A, Marion, Md. 21838  
Elliott, Milton R., Box 181, Laurel, Delaware—(Appointment, Powellville Ct. 3)  
Fox, Clarence J. (Sarah Elizabeth), R.D. 4, Box 522, Easton, Md. 21601 2  
Hill, W. Austin (Juanita Dorothy)—Sharptown, Md. 21861  
Hudson, Arthur T., The Methodist Manor House, Seaford, Delaware 19973  
Hughes, Ralph H. D., 9 Lindbergh Ave., Silview, Wilmington, Delaware 19804  
James, Ophelia O., (6033 Haverford Ave., Phila., Pa. 19151)  
Jones, Grover N., R.D. 1, Salisbury, Md. 21801  
Justis, Edward C., Parsonsburg, Md. 21849  
Kirby, Robert L., 252 Methodist Manor House, 1001 Middleford Rd., Seaford, Del. 19973  
Milliner, Milton E., Box 251, Seaford, Del. 19973  
Ralph, Harlan M., R.D. 2, Delmar, Delaware 19940  
Roberts, Maxwell J. (Guila Marjorie), Box 502, Hebron, Md. 21830  
Smith, Muriel C., Box 516, Hebron, Md. 21830  
Steen, James C., Sr., R.D. 1, Bear, Delaware 19701  
Turkington, Albert A. (E), R.D. 3, Princess Anne, Md. 21853—(Appointment, Whalesville,  
Md. 21872 5)  
Wallace, Rayfield T., 117 Catherine St., Salisbury, Md. 21801  
White, Isaac H., Chester, Md. 21619—(Appointment, Chester, Md. 21619 6)  
Wilkins, Clarence E., Laurel Highway, R.D. 3, Millsboro, Del. 19966

## MINISTERS OF CHRISTIAN EDUCATION

Clifford A. Armour, Frederick M. Bruner, Salisbury, Md., Frederick C. Seyfert, Dover, Del.

## DIRECTORS OF CHRISTIAN EDUCATION

Miss Olive Cook, McCabe Memorial, Wilmington, Delaware  
Miss Doris Hoover, Newark Church, Newark, Delaware  
Mrs. Felton E. May, 2305 N. Harrison St., Wilmington, Delaware 19800  
Miss Jessie Stevens, Mt. Olivet Church, Seaford, Delaware

## EDUCATIONAL ASSISTANT

Mrs. Conrad Travers, Avenue Church, Milford, Delaware

## DIRECTORS OF MUSIC

Mrs. C. M. Cohen (Joann) Federalsburg, Md. 21632  
Mrs. Wanda L. Ewing, Union Church, Federalsburg, Maryland  
Mr. Thomas Mowbray, USN.  
Mrs. Genevive R. Palmer, St. Luke's Church, Denton, Maryland  
Mrs. Evelyn D. Swensson, Wilmington, Delaware

## CAMP PE CO METH DIRECTOR

C. J. Robinson, PeCoMeth, Land's End Road, Centreville, Maryland

## Conference Widow's Directory

Andrews, Mrs. Milton S. . . . . c/o Methodist Country House, 4830 Kennett Pike, Wilmington, Del. 19807  
 Baker, Mrs. Frank A. . . . . 2310 Hudson Drive, Salisbury, Md. 21801 (Louise S.)  
 Bicking, Mrs. J. R. . . . . Berlin, Md. 21811 (Lucille H.)  
 Bivens, Mrs. Isaac B. . . . . 28 Locust Street, Easton, Md. 21601 (Hester D.)  
 Bolden, Mrs. Richard A. . . . . 459 W. 148th St., New York, N. Y. 10031 (Anna)  
 Bradley, Mrs. Sidney B. . . . . Box 241, Middletown, Del. 19709 (Catherine)  
 Branford, Mrs. Charles W. . . . . c/o Methodist Manor House, Seaford, Del. 19973 (Ruth W.)  
 Brewer, Mrs. Otho G. . . . . Mardela Springs, Md. 21837 (Flora E.)  
 Brinton, Mrs. Thomas B. . . . . Methodist Country House, 4830 Kennett Pike, Wilmington, Del. 19807 (Anna L.)  
 Broadway, Mrs. Luther M. . . . . 2914 Tatnall St., Wilm., Del. 19802 (Fannie E.)  
 Brown, Mrs. Geneva G. . . . . Box 59, Trappe, Md. 21673  
 Brown, Mrs. William W. . . . . Clarksville, Del. 19945 (Emma J.)  
 Butler, Mrs. Charles P. . . . . 200 Pryor Ave., Salisbury, Md. 21801  
 Caudill, Mrs. Sadie E. . . . . High St., Harrisville, N. Y. 13648  
 Clark, Mrs. John A. . . . . c/o Violet C. Stitley, 611 Pennsylvania Avenue, Irwin, Pa. 15642 (Mary S.)  
 Clark, Mrs. Maude S. . . . . 1411 N. 56 St., Philadelphia, Pa. 19131  
 Collis, Mrs. Ralph H. . . . . Wesley Manor, Jacksonville, Florida 32223  
 Colona, Mrs. James W. . . . . 21 Pennock Terrace, Lansdowne, Pa. (Bertha S.) 19050  
 Connelly, Mrs. Olie H. . . . . 71 Cookman Ave., Ocean Grove, N. J. 07756  
 Covington, Mrs. Charles T. . . . . Fruitland, Md. 21826 (Lula M.)  
 Culhane, Mrs. Charlotte . . . . . Mayfair Apts., 205-A 1300 N. Harrison St., Wilm., Del. 19806  
 Davis, Mrs. Wilson . . . . . 1144 17th Ave., N. Lake Worth, Florida (Elizabeth) 33460  
 DeVron, Mrs. Walter T. . . . . 2042 N. 18th St., Philadelphia, Pa. 19121 (Sadie H.)  
 Doyle, Mrs. Ira L. . . . . R. D. 2, Box 30, Rock Hall, Md. 21661 (Mildred L.)  
 Ferry, Mrs. R. E. . . . . 951 S. Main St., Meadville, Pa. 16335  
 Fordham, Mrs. Mabel . . . . . Frankford Road, Dagsboro, Del. 19939  
 Gould, Mrs. Robin . . . . . 2900 Connecticut Ave., N.W., Washington, (Katherine W.) D. C. 20008  
 Grant, Mrs. Roland . . . . . 306 2nd St., Bridgeville, Del. 19933 (Mary L.)  
 Green, Mrs. Robert E. . . . . Colonial Manor Apts., C-2, Chestertown, (Cora M.) Md. 21620  
 Harris, Mrs. Charles C. . . . . c/o S. A. Millinier, R. D. 4, West Chester, (Eura S.) Pa. 19380  
 Herson, Mrs. Frank . . . . . Milford, Del. 19963

Holland, Mrs. Frank A. . . . . Box 122, Hurlock, Md. 21643  
 Hopkins, Mrs. John C. . . . . Methodist Manor House, Box 118, Seaford, (Grace B.) Del. 19973  
 Hubbard, Mrs. John H. . . . . 207 W. 7th St., Harrington, Del. 19952 (Goolie)  
 Hufnal, Mrs. Harvey O. . . . . Parsonsburg, Md. 21849  
 Hughes, Mrs. Louise . . . . . 207 Edgewood Road, Wilmington, Del. 19803  
 Ingram, Mrs. Joshua . . . . . 622 Watauga Ave., Elizabethton, Tenn. (Juanita) 37643  
 Jacobs, Mrs. Disston W. . . . . Rehoboth Beach, Del. 19971  
 Jefferson, Mrs. Otis P. . . . . 2205 N. Monroe St., Wilmington, Del. (Bertha C.) 19802  
 Jones, Mrs. Carrie M. . . . . 133 N. Salford St., Philadelphia, Pa. 19139  
 Jones, Mrs. C. Nadal . . . . . 8 Colony Blvd., Apt. 323-C, Wilmington, (Edna B.) Del. 19802  
 Jones, Mrs. Ida E. . . . . Tilghman, Talbot County, Md. 21671  
 Jones, Mrs. Ralph C. . . . . 16 West Manor Apts., Seaford, Del. 19973  
 Jones, Mrs. Velma Louise . . . . . Box 2, Dames Quarter, Md. 21820  
 Kelechava, Mrs. Margaret B. . . . . 223 Cheltenham Road, Newark, Del. 19711  
 Kelso, Mrs. Hugh B. . . . . Edgewood Acres, Box 271A, Lincoln, Del. (Alice M.) 19960  
 Kiah, Mrs. James A. . . . . P. O. Box 601, Salisbury, Md. 21801 (Catherine B.)  
 King, Mrs. Walter N. . . . . 1255 N. Alden St., Philadelphia, Pa. 19131 (Dora M.)  
 Knicely, Mrs. Asa E. . . . . 503 W. College Avenue, Salisbury, Md. (Janet) 21801  
 Lockman, Mrs. James O. . . . . R. D. 1, Lincoln, Del. 19960 (Jaal L.)  
 Loss, Mrs. Robert F., Jr. . . . . Odessa, Del. 19730  
 McDowell, Mrs. Abraham A. . . . . P. O. Box 206, Vienna, Md. 21869  
 McDowell, Mrs. Emory W. . . . . 25 Anstel Avenue, Newark, Del. 19711  
 McFarland, Mrs. Anna S. . . . . c/o Methodist Manor House, Seaford, Del. 19973  
 McGill, Mrs. Abram L. . . . . 119 Delaware, Grand Rapids, Mich. 49507 (Martha V.)  
 Marks, Mrs. Mary A. . . . . 759 W. North Street, Dover, Del. 19901  
 Martin, Mrs. Lewis H. . . . . c/o Harold H. Jackson, R.D. 2, Box 65A, (Maggie E.) East New Market, Md. 21631  
 Mills, Mrs. Frances W. . . . . Box 67, Barclay, Md. 21907  
 Mills, Mrs. Rufus W. . . . . Chance, Md. 21816  
 Morris, Mrs. George A. . . . . 907 N. Division St., Salisbury, Md. 21801 (Mary E.)  
 Mulligan, Mrs. Thomas C. . . . . Anne B. Street, Rehoboth Beach, Del. 19971  
 Mumford, Mrs. William C. . . . . Sharptown, Md. 21861 (Sadie E.)  
 Nichols, Mrs. James L. . . . . 182 Orchard Road, Newark, Del. 19711 (Laura W.)  
 Nichols, Mrs. Jeremiah L. . . . . 1911 W. Norris St., Philadelphia, Pa. (Emily T.) 19121  
 Pettus, Mrs. J. B. . . . . 227 Morgan St., Lynchburg, Va. 24501  
 Pigueron, Mrs. George H., Jr. . . . . 1401 Pennsylvania Ave., Wilm., Del. (Margaret) 19806  
 Price, Mrs. James T. . . . . East New Market, Md. 21631  
 Pruitt, Mrs. Jesse W. . . . . 654 Washington St., Camden, N. J. 08103 (Willie)  
 Randall, Mrs. Thomas E. . . . . 1004 Walnut St., Wilmington, Del. 19801 (Mary E.)

- Reid, Mrs. Annie L. . . . . R. D. 2, Eden, Md. 21822  
 Revelle, Mrs. William H. . . . . 302 N. Division St., Salisbury, Md. 21801  
 (Mary A.)  
 Richardson, Mrs. James T. . . . . c/o Laura O. Richardson, Denbigh Hall,  
 (Caroline A.) 14th & Broom Sts., Wilm., Del. 19806  
 Schauer, Mrs. Peter M. . . . . 48 Haines Avenue, Berlin, N. J. 08009  
 Shockley, Mrs. Earl M. . . . . c/o Methodist Country House, 4830 Ken-  
 (H. Julia) nett Pike, Wilmington, Del. 19807  
 Smith, Mrs. Addison L. . . . . 613 Irene Ave., Salisbury, Md. 21801  
 (Ursa L.)  
 Snead, Mrs. Catherine . . . . . 316 Crestview Apts., 2700 Market St., Wil-  
 mington, Del. 19802  
 Spry, Mrs. Charles W. . . . . 32 Elm Terrace, Dover, Del. 19901  
 (Nellie)  
 Stafford, Mrs. Mary V. . . . . R. D. 1, Box 158, Cambridge, Md. 21613  
 Stevenson, Mrs. James H. . . . . R. D. 1, Box 140, Snow Hill, Md. 21863  
 (Ella M.)  
 Stewart, Mrs. William L. . . . . 1502 N. 29th St., Richmond, Va. 23223  
 (Mary J.)  
 Strausburg, Mrs. C. R. . . . . 9-H Laurel Hill Road, Greenbelt, Md.  
 (Nettie) 20770  
 Thawley, Mrs. Roy T. . . . . Dorset Apts., 1301 N. Harrison St., Wilm.,  
 Del. 19806  
 Thomas, Mrs. Charles C. . . . . 3401 Gwynn's Falls Parkway, Baltimore,  
 Md. 21216  
 Thomas, Mrs. Robert W. . . . . 453 Winona St., Philadelphia, Pa. 19144  
 (Minnie)  
 Tomlison, Mrs. Floyd L. . . . . 6808 McCallum St., Philadelphia, Pa.  
 (Julia) 19119  
 Wallace, Mrs. Mabel . . . . . R. D. 1, Box 16A, Cordova, Md. 21625  
 Waters, Mrs. Beatrice V. . . . . 253 Hertzle St., Brooklyn, New York  
 11200  
 Waters, Mrs. Martin V. . . . . 5940 Vine St., Philadelphia, Pa. 19139  
 (Hettie M.)  
 Waters, Mrs. William E. . . . . 807 N. Dupont St., Wilm., Del. 19805  
 (Celeste)  
 Watson, Mrs. James U., Sr. . . . . 936 W. Dauphin St., Philadelphia, Pa.  
 (Marie C.) 19133  
 Wells, Mrs. Madeline D. . . . . R. D. 3, Delmar, Md. 19940  
 Whedbee, Mrs. John H. . . . . 4818 Park Heights Ave., Baltimore, Md.  
 21215  
 White, Mrs. Frank . . . . . 522 Taylor Avenue, Linwood, Pa. 19062  
 (Mary M.)  
 Wimbrow, Mrs. Lawrence E. . . . . Methodist Manor House, 1001 Middleford  
 Road, Seaford, Del. 19973  
 Wright, Mrs. Ethel C. . . . . 2001 Jefferson St., Wilm., Del. 19802  
 Zimmerman, Mrs. August F. . . . . 17 West Manor Apts., Seaford, Del. 19973  
 (Helen)

## WIDOWS OF LAY PASTORS

- Anderson, Mrs. John H. . . . . P.O. Box 54, Massey, Md. 21650  
 Brown, Mrs. Charles W. D. . . . . 6140 Larchwood Ave., Philadelphia, Pa.  
 19143  
 Brown, Mrs. Esther P. . . . . 3339 Uber St., Philadelphia, Pa. 19140  
 Caldwell, Mrs. Blanche V. . . . . Box 51, Claiborne, Md. 21624  
 Collins, Mrs. John S. . . . . 121 Poplar St., Apt. 1A, Wilmington, Del.  
 (Estella) 19801  
 Farrare, Mrs. Josephine . . . . . R. D. 3, Cambridge, Md. 21613  
 Fosnocht, Mrs. Walter E. . . . . 102 Warwick Dr., Windsor Hills, Wilm.,  
 Del. 19803  
 Foster, Mrs. Emmons N. . . . . R. D. Church Creek, Md. 21622  
 (Hazel C.)

- Guyer, Mrs. Minnie . . . . . 309 Ohio Ave., Salisbury, Md. 21801  
 Hall, Mrs. Harvey . . . . . Trappe, Md. 21673  
 Henry, Mrs. Noble N. . . . . R. D. 1, Henderson, Md. 21640  
 (Rosie)  
 Hodges, Mrs. L. F. . . . . 46 Winters Ave., Baltimore, Md. 21228  
 (Elizabeth)  
 Holden, Mrs. Edward W. . . . . 1534 E. 22nd St., Los Angeles, California  
 (Lois E.) 90011  
 Hughes, Mrs. Mary E. . . . . 3930-1st St., S.E., Apt. 120, Washington,  
 D. C. 20032  
 Hyland, Mrs. Mary V. . . . . 321 Delaware Ave., Salisbury, Md. 21801  
 Johnson, Mrs. Ernest J. . . . . 311 Martin St., Snow Hill, Md. 21893  
 Layton, Mrs. Elsie G. . . . . 7 Holly Oak Rd., Gwinhurst, Wilmington,  
 Del. 19809  
 McClintock, Mrs. William L. . . . . Ridgely, Md. 21660  
 (Mary E.)  
 McWilliams, Mrs. Guy H. . . . . 302 Gay Street, Cambridge, Md. 21613  
 Molock, Mrs. Leah . . . . . Box 594, Fruitland, Md. 21826  
 Morris, Mrs. Elihu F. . . . . c/o Mrs. John A. Drew, 6200 Wayne Ave.,  
 (Laura B.) Philadelphia, Pa. 19144  
 Murray, Mrs. Bertha P. . . . . Chance Point, McDaniel, Md. 21647  
 Nichols, Mrs. Wm. A. . . . . Oxford, Md. 21654  
 Prettyman, Mrs. Daniel B. . . . . 3813 Ednor Ave., Baltimore, Md. 21218  
 (Elizabeth)  
 Purnell, Mrs. Louise . . . . . Box 548, Salisbury, Md. 21801  
 Smith, Mrs. John W. . . . . 921 E. Church St., Salisbury, Md. 21801  
 Thompson, Mrs. Isaac H. . . . . Woodruff Rd., R. D. 7, Bridgeton, N. J.  
 (Sarah) 08302  
 Townsend, Mrs. O. Lloyd . . . . . 221 High St., Apt. 2, Seaford, Del. 19973  
 (Maude)  
 Townsend, Mrs. Robert S. . . . . 420 Washington St., Camden, N. J. 08103  
 (Catherine)  
 Travers, Mrs. Alonzo H. . . . . Rock Hall, Md. 21661  
 Wood, Mrs. David E. . . . . 2031 S. Reme Drive, Santa Ana, Calif.  
 (Jessie) 92704



## License To Preach and Certified Lay Speakers Directory

### DOVER DISTRICT

#### Licensed to Preach

Brown, John L. (Wyoming) 14 Front Street, Wyoming, Delaware 19934  
 Cahall, William, Houston, Delaware 19954  
 Dardin, Roy Samuel—Laurel Circuit  
 Dixon, Clarence (Metropolitan) Houston, Delaware 19954  
 Donophan, Charles O., Seaford, Delaware 19973  
 Fordham, Mrs. Mabel (St. George's) Dagsboro, Delaware 19939  
 Hill, Greg Wayne (Blades) 114 E. High Street, Seaford, Delaware 19973  
 Hopkins, Alden, Jr. (Conley's) R.F.D. Lewes, Delaware 19958  
 Morgan, Henry J. (Goshen) 106 Ellendale Road, Milton, Delaware 19968  
 Radway, George Harrington (Seaford) 804 E. Third Street, Seaford, Delaware 19973  
 Shupe, Olin Eugene, R.F.D. Box 245, Milton, Delaware 19968  
 Tice, Roland E., Route #1, Pittsville, Maryland 21850  
 Waples, Augustus, (Mt. Pleasant) Rehoboth Beach, Delaware 19971  
 Waples, James (Mt. Pleasant) Rehoboth Beach, Delaware 19971  
 White, Stephen LeRoy, R.D. #3, Box 243, Gumboro, Delaware

#### Certified Lay Speakers

Adkins, Eva M. (Mt. Calvary) 312 First St., Bridgeville, Del. 19933  
 Anthony, James F. (Greenwood) First St., Greenwood, Del. 19950  
 Bacon, Gordon E. (Harmony) RFD #2, Box 145, Millsboro, Del. 19966  
 Blackwell, Mrs. Olivia (Mt. Calvary) P.O. Box 106, Bridgeville, Del. 19933  
 Boss, Leroy G. (Wesley) 538 West St., Dover, Del. 19901  
 Bowden, Elijah R. (John Wesley) P.O. Box 311, Seaford, Del. 19973  
 Brittingham, Lloyd (Carey's) Lake Drive & Governor's Ave., Laurel, Del. 19956  
 Burton, Mrs. Cleo (Wesley Chapel) Box 166C, Lincoln, Del. 19960  
 Caley, George L., 118 S. Delaware St., Smyrna, Del. 19977  
 Cannon, Granville (Mt. Calvary) RFD Bridgeville, Del. 19933  
 Cephas, Elsie Y. (Wesley Chapel) RFD # 1 Lincoln, Del. 19960  
 Cephas, Fred G. (Wesley Chapel) RFD # 1, Lincoln, Del. 19960  
 Collins, Johnson S. (Friendship) Millsboro, Del. 19966  
 Cooke, Mrs. Sara D. (Bridgeville Ct.) 47 Church St., Bridgeville, Del. 19933  
 Davis, James D., Sr., (Line) Line Road, Delmar, Del. 19940  
 Davis, Robert A. (Wesley Chapel) RFD #1, Lincoln, Del. 19960

Dill, Harry J., Jr. (Asbury) Raughley Hill Road, Harrington, Del. 19952  
 Dorman, Miss Wilma L. (King's) RFD #2, Box 324, Laurel, Del. 19956  
 Downing, William (Reliance) Seaford, Del. 19973  
 Dredden, Mrs. Dora D. (Mt. Calvary) 45 Church St., Bridgeville, Del. 19933  
 Dredden, Alonzo M. (Mt. Calvary) 45 Church St., Bridgeville, Del. 19933  
 Ellis, Nelson E. (Trinity) 17 David St., Frederica, Del. 19946  
 Evans, Mrs. Alphonso V. (Bridgeville Ct.) Box 115, Bridgeville, Del. 19933  
 Evans, James S. (Bridgeville Ct.) 34 Church St., Bridgeville, Del. 19933  
 Fleetwood, Manning (Wesley) RFD #1, Box 12C, Bridgeville, Del. 19933  
 Fleischauer, William, Jr. (Greenwood) Greenwood, Del. 19950  
 Foskey, Clifton J. (Clayton) RFD #2, Box 616, Smyrna, Del. 19977  
 Friedel, George D., Jr. (Wesley) RFD #1, Box 368, Seaford, Del. 19973  
 Grier, Wayne K. (Woodside) RFD #2, Felton, Del. 19943  
 Hall, Richard T. (Calvary) 910 S. E. Front St., Milford, Del. 19963  
 Harmic, Jay L. (Wyoming) 100 Southern Ave., Wyoming, Del. 19934  
 Harmon, William N. (Harmony) RFD #2, Box 161, Millsboro, Del. 19966  
 Jeter, T. Aubrey (Whatcoat) RFD #4, Box 156, Dover, Del. 19901  
 Jones, Roy E. (Carey's) Millsboro, Del. 19966  
 Johnson, Clarence G. (Harmony) RFD #2, Box 51, Millsboro, Del. 19966  
 King, David (Wesley) Swain Acres, Georgetown, Del. 19947  
 Layton, Russell B. (Epworth) RFD #1, Box 154A, Bridgeville, Del. 19933  
 Lort, Richard (Selbyville) Box 101A, Selbyville, Del. 19975  
 Lynch, Harold A. (Frankford) Frankford, Del. 19945  
 McDougall, Thomas L. (Wesley) RFD #2, Box 64A, Georgetown, Del. 19947  
 Meade, L. Orme (Epworth) 1 Maryland Ave., Rehoboth Beach, Del. 19971  
 Mifflin, Mrs. Jeanette (Wesley Chapel) Box 166B, Lincoln, Del. 19960  
 Mitchell, Fontaine S. (St. Paul) 511 Truitt Ave., Milford, Del. 19963  
 O'Day, Ralph J. (Reliance) RFD #3, Box 310, Seaford, Del. 19973  
 Parker, Frank (Carey's) Millsboro, Del. 19966  
 Selby, Mrs. Cora N., RFD #2, Box 343, Laurel, Del. 19956  
 Short, Thomas C. (Wyoming) 20 N. Caesar Rodney Ave., Wyoming, Del. 19934  
 Slatcher, William (St. John's) 522 Phillips St., Seaford, Del. 19973  
 Sockum, Lillian (Whatcoat) 904 W. North St., Dover, Del. 19901  
 Stevenson, William W. (Whatcoat) 801 W. Division St., Dover, Del. 19901  
 Toadvine, Norman (Asbury) Box 76, Greenwood, Del. 19950  
 Ward, Donald L. (Carey's) RFD #2, Box 15, Dagsboro, Del. 19939  
 Warren, Mrs. Meredith (Harmony) RFD #1, Box 286, Millsboro, Del. 19966  
 West, Raymond L. (Carey's) Millsboro, Del. 19966  
 Willey, William A. (Grace) RFD #5, Georgetown, Del. 19947  
 Winebrenner, Guy W. (Asbury) RFD #1, Harrington, Del. 19952  
 Woodward, Lois (Felton United) Felton Heights, Felton, Del. 19943  
 Woodward, Richard (Felton United) Felton Heights, Felton, Del. 19943  
 Wooten, Denver (Carey's) Frankford, Del. 19945  
 Young, Robert A. (Wesley Chapel) Box 169, RFD #1, Lincoln, Del. 19960

**EASTON DISTRICT****License to Preach**

- Baltimore, Thomas A. (Federalburg-Zion), RD 1, Box 351, Federalburg, Md. 21632
- Beckwith, W. Roger (Cambridge-Zion), Bonnie Brook, Cambridge, Md. 21613
- Dickerson, Alonza (Bellevue-St. Luke), Glenwood Avenue, Easton, Md. 21601
- Dobson, Mrs. Carrie (Easton-Asbury), 312 South St., Easton, Md. 21601
- Duker, Mrs. Reba (Rock Hall-Fairlee), Route 2, Chestertown, Md. 21620
- Farnell, Robert E., III (Cambridge-Zion), P. O. Box 415, Cambridge, Md. 21613
- Frazier, Frank (Easton-John Wesley), RD #2, Box 230, Easton, Md. 21601
- Gibbs, Mrs. Marie (Coleman-Union), RD 1, Box 124, Worton, Md. 21678
- Girod, Royland (Queenstown-Carmichael), RFD 1, Box 29, Queenstown, Maryland 21658
- Hawkins, Holland (Cordova-Earle's Chapel), RD 3, Box 194, Centreville, Md. 21617
- Henry, Mrs. Charles (Ridgely-Greensboro), RD 1, Box 6, Goldsboro, Md. 21636
- Henry, Mrs. Rosie (Ridgely-Greensboro), RD 1, Henderson, Md. 21640
- Hynson, Amos, Sr. (Church Hill-Mt. Zion), RD 2, Box 136, Centreville, Md. 21617
- Jackson, Harold (East New Market), RD 1, Box 65A, East New Market, Md. 21631
- Johnson, Mrs. Clarence (Ridgely-Greensboro), RD 3, Box 78, Goldsboro, Md. 21636
- Johnson, James P. (Federalburg-John Wesley), RD 2, Box 115, Federalburg, Md. 21632
- King, Benjamin H. (Bellevue-St. Luke), Bellevue, Md. 21608
- Lake, Mrs. Minnie S. (Hurlock), Box 87, Hurlock, Md. 21643
- Lawrence, Mrs. Lutetia (Royal Oak), Connor St., St. Michaels, Md. 21663
- Lee, Robert E. (John Wesley), RD 2, Box 220, Easton, Md. 21601
- Meekins, Mrs. Ada (Taylor's Island), RD 1, Cambridge, Md. 21613
- Molock, Mrs. Hazel (Aireys), RD 1, Box 108, Vienna, Md. 21869
- Pinder, Mrs. Annie (Aireys), RD 1, Box 109, Vienna, Md. 21869
- Maloney, Charles, RD 2, Box 67, Denton, Md. 21629
- Scott, William (Rock Hall-Fairlee), Rock Hall, Maryland 21661
- Stanley, Thomas (East New Market), Linkwood, Md. 21835
- Turner, Mrs. Magdalene (Cordova), RD 1, Box 130, Cordova, Md. 21625
- Wallace, Mrs. Louise (Still Pond-Coleman), RD 1, Worton, Md. 21678
- Warrick, Denson H. (Brookview), Box 44B, Rhodesdale, Md. 21659
- Wilson, Sidney V. (Millington-Crumpton), RD 1, Box 114A, Chestertown, Md. 21620
- Woolford, Wilbert J. (Aireys), RD 2, Cambridge, Md. 21613

**Certified Lay Speakers**

- Alford, Mrs. Thelma C. (Waters), Box 322, Oxford, Md. 21654
- Andrews, Mrs. Naomi (Secretary), 115 High St., Cambridge, Md. 21613
- Austin, Clinton H. (St. Luke's), Box 54, Bellevue, Md. 21608
- Boardley, Howard M. (Mt. Pleasant), RD 1, Box 90A, Vienna, Md. 21869

- Bostick, Mrs. Joseph C., (June) (St. Paul's), Box 125, Greensboro, Md. 21639
- Brooks, Mrs. Dorothy (Union, Still Pond), Route 1, Worton, Md. 21678
- Brown, Robert M. (Scott), RD 2, Box 161, Trappe, Md. 21673
- Brown, Douglas L. (McDaniel), RD 1, Box 155, Easton, Md. 21601
- Brown, Mrs. Verdie (Ridgely), Ridgely, Md. 21660
- Caldwell, Raymond (St. Paul's) Royal Oak, Md. 21662
- Camper, Mrs. Elinor M. (Waugh), 612 Washington St., Cambridge, Md. 21613
- Cain, Mrs. Grace (Marydel) Marydel, Md. 21649
- Cain, Mrs. Ruth Anna (Mt. Zion), Marydel, Md. 21649
- Cannon, William (Hosier), Fishing Creek, Md. 21634
- Cannon, Samuel M. (Cambridge-Grace), 400 Edlon Park, Cambridge, Md. 21613
- Caulk, Mrs. Delia (Fountain, Still Pond-Coleman), Route 1, Worton, Md. 21678
- Chester, Mrs. Lillie M. (St. Paul), Box 163, Woolford, Md. 21677
- Chester, O'Donnell (Waugh), 512 Pine Street, Cambridge, Md. 21613
- Chester, Mrs. Eva (Waugh), RD 3, Cambridge, Md. 21613
- Chilcutt, C.C. (St. Mark's), Box 954, Talbot Village, Easton, Md. 21601
- Christy, Mrs. Lillian (John Wesley, Sassafras), Golts, Maryland 21637
- Clark, Mrs. Addell B. (Waugh), 1005 Mace's Lane, Cambridge, Md. 21613
- Coleman, Mrs. Rebecca (Mt. Zion), RD 1, Box 14C, East New Market, Md. 21631
- Coleman, J. Lorraine (Waugh), 723 Rosemont Ave., Cambridge, Md. 21613
- Collison, Mr. and Mrs. Paul (East New Market), Rhodesdale, Md. 21659
- Collison, Ray (Union), RD, Harrington, Del. 19952
- Collison, Ronald (Union), RD, Harrington, Del. 19952
- Collins, Richard (Union), RD, Harrington, Del. 19952
- Collins, Robert (Union), RD, Harrington, Del. 19952
- Conway, Edward (Hurlock), RD 1, Hurlock, Md. 21643
- Cooper, Mrs. Elsie B. (Scott's), RD 2, Box 200, Trappe, Md. 21673
- Cornish, William Joseph (Waugh), 1004 High Street, Cambridge, Md. 21613
- Cornish, Mrs. Joseph (Jeffersons), Taylor's Island, Md. 21669
- Daum, Fred (St. Luke's), St. Michaels, Md. 21663
- David, C. Vernon (Christ), RD 2, Cambridge, Md. 21613
- Dobson, Mrs. Ethel (Miles River), RD 2, Cordova, Md. 21623
- Dobson, W. Edward (Easton-Asbury), 100 Higgins St., Easton, Md. 21601
- Dorsey, Webster L. (Asbury), Box 93, Easton, Md. 21601
- Eberspacher, Emerson (Secretary), RD, Vienna, Md. 21869
- Farnell, Robert E. (Zion), Box 415, Cambridge, Md. 21613
- Fauntleroy, William H. (Easton-Asbury), Glenwood Ave., Easton, Md. 21601
- Ferguson, James T. (Royal Oak), Royal Oak, Md. 21662
- Fisher, Mrs. Sarah (Rock Hall, Fairlee-Asbury), Route 2, Chestertown, Md. 21620
- Ford, Henry (Mt. Zion, Still Pond-Coleman), Still Pond, Maryland 21667
- Foster, Mrs. Isabella (Mt. Calvary), RD 1, Box 266, Preston, Md. 21655
- Fountain, Dawson (Ames), RD, Denton, Md. 21629
- Framptom, Jerome J., Jr. (Federalburg-Union), Federalburg, Md. 21632

Gallo, Anthony (Prospect Church), RD, Harrington, Delaware 19952  
 Gardner, Charles (Miles River), RD 2, Easton, Md. 21601  
 Gatling, William (Church Creek), Church Creek, Md. 21622  
 Gibbs, Mrs. Emma (Mt. Zion), RD 1, Box 139, Marydel, Md. 21649  
 Gibbs, Mrs. Evelyn (Marydel), Box 110A, Marydel, Md. 21649  
 Gibson, Mrs. Beatrice (McGees), RD 2, Easton, Md. 21601  
 Goldsborough, Mr. & Mrs. George (Deshields), RD 1, Easton, Md. 21601  
 Green, Mrs. Elenora (Preston), Preston, Md. 21655  
 Green, James (Preston), Preston, Md. 21655  
 Green, Mrs. Norma B. (Waugh), 806 High St., Cambridge, Md. 21613  
 Gustafson, Paul (Union), RD, Harrington, Del. 19952  
 Hamilton, William (Janes, Chestertown), Route 2, Chestertown, Md. 21620  
 Harman, U. L. (Marydel), Marydel, Md. 21649  
 Haskins, Lawrence (Royal Oak), Royal Oak, Md. 21662  
 Hawkins, Elmer T. (Janes, Chestertown), Route 3, Chestertown, Md. 21620  
 Hawkins, William H., Jr. (Earle's Chapel), Route 3, Box 231, Centreville, Md. 21617  
 Hayward, James (Oxford), Trappe, Md. 21673  
 Henson, Theodore J. (Asbury), RD 3, Box 101, Easton, Md. 21601  
 Hines, Mrs. Tirolia (Metropolitan), RD 3, Box 133, Denton, Md. 21629  
 Holliday, Lawrence A. (Union), St. Michaels, Md. 21663  
 Hubbard, Lorenzo (Preston), Preston, Md. 21655  
 Hut, Mrs. Neva W. (Metropolitan), 526 Gay St., Denton, Md. 21629  
 Jackson, Mrs. Bessie (Trappe-Easton Circuit), RD 4, Box 131, Easton, Md. 21601  
 Jackson, Mrs. Lucinda (St. James), RD 1, Box 100B, East New Market, Md. 21631  
 Jackson, Mrs. Elaine R. (Zion), Box 294, Sharptown, Md. 21861  
 Jackson, Robert A. (Waugh), 823 Fairmont Avenue, Cambridge, Md. 21613  
 Jolley, Edythe M. (Waugh), 805 High Street, Cambridge, Md. 21613  
 Johns, Dewitt (Washington), RD 2, Box 22, Hurlock, Md. 21643  
 Johnson, Edward (Union Wesley), Stevensville, Md. 21666  
 Johnson, Mrs. Louise (Emmanuel, Pomona), RD 3, Chestertown, Md. 21620  
 Johnson, Nelson W. (St. Lukes), 800 Phillips St., Cambridge, Md. 21613  
 Johnson, James P. (John Wesley), Federalsburg, Md. 21632  
 Johns, Mrs. Viola King (Mt. Calvary), Box 183, RD 1, Hurlock, Md. 21643  
 Jump, Francis W., Jr. (St. Mark's), RD 3, Box 160, Easton, Md. 21601  
 Keene, Mrs. Carvis (Malone) Madison, Md. 21648  
 Legates, Russell (Prospect), Harrington, Del. 19952  
 Lewis, Leon, Jr. (Hoopers), Hoopersville, Md. 21642  
 Lewis, Robert A. (Deshields), RD 1, Box 148, Easton, Md. 21601  
 Marshall, Melvin P. (Asbury), Wittman, Md. 21676  
 Marshall, William J. (Tilghmans), Wittman, Md. 21676  
 Matthews, Mrs. Albert (Greensboro), Greensboro, Md. 21639  
 McAllister, J. Otis (Vienna), Vienna, Md. 21869  
 McBride, Orville (St. Luke's), 604 Washington St., Cambridge, Md. 21613  
 McNamara, Mrs. Mary C. (John Wesley), 602 High St., Cambridge, Md. 21613  
 Messick, Raymond L. (Preston), Preston, Md. 21655  
 Mills, Mrs. Frances (St. Daniels, Church Hill-Mt. Zion), Barclay, Md. 21607

Minus, Noble (Parsons Chapel), 201 Center St., Camden, Del. 19934  
 Molock, Mrs. Katie (Aireys), RD 2, Cambridge, Md. 21613  
 Molock, Levin W. (Waters), RD 1, Box 108, Vienna, Md. 21869  
 Murphy, Bernard, Jr. (Vienna), Box 157, Vienna, Md. 21869  
 Murray, Charles I. (Ridgely-Greensboro), RD 1, Box 64, Holly Road, Ridgely, Md. 21660  
 Murray, Charles Edward (Mt. Pleasant), RD 1, Box 64, Holly Rd., Ridgely, Md. 21660  
 Murray, Irvin E. (Lockerman), Ridgely, Md. 21660  
 Murray, Mrs. Joseph (Vienna), RD 2, Box 199, Vienna, Md. 21869  
 Murray, Mrs. Mildred (Hurlock), RD 2, Hurlock, Md. 21643  
 Nabb, George B., Jr. (Secretary), RD 2, Cambridge, Md. 21613  
 Nagel, C. Brooks (Harmony), RD, Preston, Md. 21655  
 Nagel, Harry C. (St. Mark's), P. O. Box 24, Preston, Md. 21655  
 Newland, LeRoy Tate, Jr. (Beckwith), Solomen's Cove, RD 3, Cambridge, Md. 21613  
 Nichols, Mrs. Lena (Union), Box 432, St. Michaels, Md. 21663  
 Nichols, Ira (Mt. Calvary), RD 1, Box 130, Preston, Md. 21655  
 Perkins, Mrs. Marie (Replanted Zion), RD 1, Box 72, Ridgely, Md. 21660  
 Phillips, Paul L. (Milton), Mardela, Md. 21837  
 Pinder, Eugene (Scotts), Trappe, Md. 21673  
 Porter, Carlton H. (St. Paul's), RD, Box 158, Cedar Lane, Greensboro, Md. 21639  
 Pratts, Mrs. Lula (St. Paul's), RD 2, Preston, Md. 21655  
 Pridgen, Edward L. (Zion), 415 Robbin St., Cambridge, Md. 21613  
 Pritchard, Mr. and Mrs. Clarence O. (Wingate), Bishop's Head, Md. 21611  
 Richardson, Harold (Vienna), Vienna, Md. 21869  
 Riggan, Mrs. N. Belle (Brookview), Rhodesdale, Md. 21659  
 Robinson, Howard (Wesley), Vienna, Md. 21869  
 Roden, Mr. and Mrs. Richard (Harbeson), Henderson, Md. 21640  
 Sampson, Mrs. Loretta (Fountain, Big Woods), Route 1, Worton, Md. 21678  
 Scott, George T. (Aaron's Chapel), Rock Hall, Md. 21661  
 Seymore, Mrs. Annie (Waugh), 610 High St., Cambridge, Md. 21613  
 Sharp, Matthew J. (Mt. Calvary), Box 67A, Preston, Md. 21655  
 Smith, Marvin H. (Federalsburg-Union), Federalsburg, Md. 21632  
 Smith, Perry H. (Reid's Grove), Rhodesdale, Md. 21659  
 Smith, Mrs. W. H. (Trinity), Box 153, Goldsboro, Md. 21636  
 Soltow, Joseph William (Beckwith), RFD 3, Cambridge, Md. 21613  
 Stafford, W. A. (Union), Harrington, Del. 19952  
 Stanford, Mrs. Mildred (St. Daniels, Barclay), Sudlersville, Md. 21668  
 Stanley, Albert (Lane), Box 24, Taylor's Island, Md. 21669  
 Stanley, Bernard (Jefferson), Taylor's Island, Md. 21669  
 Stanley, Charles R. (Malone), 608 Moores Ave., Cambridge, Md. 21613  
 Stevens, Russell (Union), RD, Denton, Md. 21629  
 Streeter, Mrs. Charles H. (St. Luke's), 617 High St., Cambridge, Md. 21613  
 Suhr, Ernest R. (Trinity), East New Market, Md. 21631  
 Sydnor, Mrs. Elizabeth (St. Luke's), 605 Moores Ave., Cambridge, Md. 21613  
 Tanner, Walter W. (Grace), 107 Belvedere Ave., Cambridge, Md. 21613

Taylor, James R. (Oxford-Bellevue), Oxford, Md. 21654  
 Taylor, Mrs. Evelyn S. (Mt. Pleasant), Box 64, Greensboro, Md. 21639  
 Taylor, W. Leon (Charles Wesley, Centreville), 110 Little Kidwell, Centreville, Md. 21617  
 Thomas, Mrs. Joseph (St. Paul's), RD 1, Box 181, Royal Oak, Md. 21662  
 Thomas, James E. (Union), 104 Mitchell St., St. Michaels, Md. 21663  
 Thomas, Roger W. (Zion), 406 Sandy Hill Rd., Cambridge, Md. 21613  
 Thompson, Mrs. Agnes (Aireys), RD 2, Cambridge, Md. 21613  
 Tilghman, Mrs. Victoria (Zion), Box 78, Bridgeville, Del. 19933  
 Tingle, Wilford (Bryan's, Queenstown-Carmichael), Grasonville, Md. 21638  
 Todd, Mrs. Anna B. ( ), 804 High St., Cambridge, Md. 21613  
 Todd, Earl E. (Zion), Wingate, Md. 21675  
 Towers, Benson (Ames), RD Denton, Md. 21629  
 Townsend, Mrs. Diane E. (Mt. Calvary), Preston, Md. 21655  
 Townsend, Mr. & Mrs. Dewey (Mt. Calvary), RD 1, Box 275, Preston, Md. 21655  
 Travers, Mrs. Lula (Waugh), RD 1, Cambridge, Md. 21613  
 Travis, Mrs. Linda (Waugh), 603 Muir St., Cambridge, Md. 21613  
 Turpin, J. Francis (Federalburg-Christ), Federalburg, Md. 21632  
 Warrick, Mr. and Mrs. Denson H. (Brookview), Rhodesdale, Md. 21659  
 Waters, Mrs. Helen (Waugh), 431 High St., Cambridge, Md. 21613  
 Watkins, Mrs. Mildred (Waugh), 1017 High St., Cambridge, Md. 21613  
 Webb, Hyland (Prospect), RD, Harrington, Del. 19952  
 Wesley, Otho (Aaron's Chapel), Rock Hall, Maryland 21661  
 Wheatley, Malcolm (Wingate), Wingate, Md. 21676  
 Wilmer, Mrs. Mary (Cordova), RD 1, Box 126, Cordova, Md. 21625  
 Wilson, Mrs. Hilda (Union, Still Pond-Coleman), RD 1, Worton, Md. 21678  
 Winston, Malcolm (Trappe), Trappe, Md. 21673  
 Wise, Arthur (Waugh), 908 Moris Lane, Cambridge, Md. 21613  
 Wongus, Fred D. (Vienna), Linkwood, Md. 21835  
 Woods, Mrs. Roxie (Wesley), Box 458, Royal Oak, Md. 21662  
 Woods, Thomas (St. Paul's), Box 458, Royal Oak, Md. 21662  
 Young, Mrs. Venus (East New Market), East New Market, Md. 21631

### SALISBURY DISTRICT

#### License to Preach

Licensed previous to 1956:

Armstrong, Mrs. Iola (Nanticoke), Nanticoke, Md. 21840  
 Bailey, Mrs. Cammie (Wetipquin), Quantico, Md. 21856  
 Bivens, Thaddeus (Wesley Temple), Salisbury, Md. 21801  
 Blake, Chester (Mt. Wesley), Girdletree, Md. 21829  
 Collick, Walter (Coolspring), Girdletree, Md. 21829  
 Collins, David Frank (Oakville-Cottage Grove), Marion, Md. 21838  
 Dorsey, Bernice (Upper Hill), Marion, Md. 21838  
 Dorsey, Leroy (Upper Hill), Marion, Md. 21838  
 Figgs, W. Arthur (Melsons), RFD 1, Delmar, Del. 19940  
 Gaines, Lloyd O. (Sharptown-Zion), RD #3, Laurel, Del. 19956  
 Guyer, Mrs. Harry (St. Peter's, Oriole), Ohio St., Salisbury, Md. 21801

Hally, Ethel (Oakville-Cottage Grove), RFD 2, Princess Anne, Md. 21853  
 Hoffman, Moffitt (Mt. Vernon), RFD, Princess Anne, Md. 21853  
 Howie, Miss Annie (Grace, Salisbury), Church St., Salisbury, Md. 21801  
 Johnson, Roscoe (Mt. Wesley, Girdletree), Rt. 1, Snow Hill, Md. 21863  
 Joynes, George (Upper Hill), Marion, Md. 21838  
 Lankford, Samuel R. (Wetipquin), Quantico, Md. 21856  
 Lawson, Wilmer M. (Asbury, Crisfield), Main St. Ext., Crisfield, Md. 21817  
 McCready, Shanley Hebrew (Marion), RFD 1, Box 131, Marion, Md. 21838  
 \*McIntyre, Ralph, Nanticoke, Md. 21840  
 Milbourne, John Ernest (Marion), RFD 1, Box 114, Marion, Md. 21838  
 Mills, Fletcher (Coolspring), Girdletree, Md. 21829  
 Nelson, Thomas Smith (Shiloh), Crisfield, Md. 21817  
 Outen, Stanley James (Kingston), Marion, Md. 21838  
 Parker, Monroe Roosevelt (Mt. Calvary), Parsonsburg, Md. 21849  
 Perdue, E. S. (Bethel, Parsonsburg), RFD, Salisbury, Md. 21801  
 Torney, Hattie (Shiloh, Crisfield), Crisfield, Md. 21817  
 Turkington, Mrs. Albert (Whaleysville-New Hope), Whaleysville, Md. 21872  
 Turner, Dozzie Freeman (Nanticoke), Nanticoke, Md. 21840  
 Waters, Cranston (Upper Hill), Upper Hill, Md. 21868  
 White, Burdell (Mt. Vernon), RFD, Princess Anne, Md. 21853

Licensed since 1956:

Bounds, Elton (Mt. Vernon), Princess Anne, Md. 21853  
 Horner, Gorman (St. Paul, Deal Island), Deal Island, Md. 21821  
 Showells, Arthur (Mt. Wesley), RFD 1, Snow Hill, Md. 21863  
 Smith, James (Mt. Vernon), RFD, Princess Anne, Md. 21853

#### Certified Lay Speakers

Bailey, Harry (Sharptown-Zion), Hebron, Md. 21830  
 Bailey, Mrs. Helen (Sharptown-Zion), Hebron, Md. 21830  
 Beckett, Clarence (St. Charles), P.O. Box 80, Chance, Md. 21816  
 Bothum, L. Willard (Bethesda), 1018 Camden Ave., Salisbury, Md. 21801  
 Brewington, LeRoy H. (Washington), Sharps Point Rd., Salisbury, Md. 21801  
 Cray, Gene Arthur (John Wesley), Rt. 1, Box 164, Mardela Springs, Md. 21837  
 Dennis, Thomas (Mt. Calvary-Fruitland Charge), Rt. 2, Box 149, Eden, Md. 21822  
 Evans, Paul R. (John Wesley-Crisfield Circuit), P.O. Box 112, Marion Station, Md. 21838  
 Hayward, Isaac (John Wesley), Box 253, Westover, Md. 21871  
 Hayward, Mrs. Theodosia D. (John Wesley), P. O. Box 253, Westover, Md. 21871  
 Humphreys, Mrs. Virginia (Quantico-Rockawalkin Charge), Rt. 5, Salisbury, Md. 21801

James, Miss Gloria (Wesley Temple), Rt. 2, South Curlew Rd., Salisbury, Md. 21801  
 Jones, Clement (St. Charles), Box 56, Chance, Md. 21816  
 Knowles, Thomas R. (Sharptown-Mt. Vernon), Sharptown, Md. 21861  
 Lamond, William C. (Mt. Vernon), 701 Main St., Sharptown, Md. 21861  
 Lewis, George Ray (St. Martins), St. Martins, Md.  
 Maddox, William (John Wesley), Box 152, Tyaskin, Md. 21865  
 McIntosh, Mrs. Anna (Coolspring), P.O. Box 52, Girdletree, Md. 21829  
 Mills, Miss Helen C. (Coolspring-Girdletree Charge), Rt. 1, Box 97C, Snow Hill, Md. 21863  
 Mills, Mrs. Pauline J. (Rock Creek-Deal Island Charge), Box 42, Chance, Md. 21816  
 Moloch, Miss Leah (Mt. Calvary), P.O. Box 594, Fruitland, Md. 21826  
 Morris, Mrs. Norris (Sharptown-Zion), R.D. 2, Mardela Springs, Md. 21837  
 Nelson, Benjamin (Whatcoat), 106 S. Washington St., Box 36, Snow Hill, Md. 21863  
 Owens, Avery W. (Mt. Vernon), Sharptown, Md. 21861  
 Philmore, Gladys (St. Charles), Chance, Md. 21816  
 Polk, Orlando (Friendship-Fruitland Charge), Rt. 2, Eden, Md. 21822  
 Purnell, Norwood F. (Wesley Temple), Rt. 1, Box 266A, Mardela, Md. 21837  
 Quinton, George Bernard (Zion), Box 252, Sharptown, Md. 21861  
 Robinson, Harold Ogress (Mt. Calvary), Box 356, Fruitland, Md. 21826  
 Rolley, John (Metropolitan and Ebenezer Charge), Rt. 1, Box 330, Marion Station, Md. 21838  
 Smith, Otis W. (Bishops-Whaleysville Charge), Rt. 1, Box 387, Parsonsburg, Md. 21849  
 Stanley, Horace (Zion), Box 295, Sharptown, Md. 21861  
 Toadvine, Mrs. Naomi (Mt. Calvary), Cedar Lane, Fruitland, Md. 21826  
 Turnage, Lonnie W. (Zion), R.D. 3, Box 290, Laurel, Del. 19956  
 Victor, Miss Catherine (St. Matthews), Rt. 1, Box 2, Girdletree, Md. 21829  
 Waters, Oliver L. (St. Matthew-Girdletree Charge), Rt. 1, Box 78, Snow Hill, Md. 21863  
 Wheatley, Robert (Mt. Vernon), Sharptown, Md. 21861  
 White, Mrs. Gladys (John Wesley), Deal Island, Md. 21821  
 Williams, Noah T. (St. Charles), Chance, Md. 21861  
 Wilson, Norman (St. John's), Fruitland, Md. 21826

#### WILMINGTON DISTRICT

##### License To Preach

Ackerson, David J. (St. Paul's, Wilm.)—2116 Valley Rd., Brandywood, Wilmington, Del.  
 Blankenship, William (Elkton)—50 Joseph Gallagher St., Elkton, Md.  
 Boothe, Donald L. (St. John's)—Lewisville, Pa.  
 (E) Boyd, Wayne (Union)—1905 Gravers Lane, Graylyn Crest, Wilmington, Del.

(D) Local Church Deacon

(E) Local Church Elder

Carmean, James (Marshallton)—2453 Owens Dr., Kirkwood Gardens, Wilmington, Del.  
 Condit, Fletcher (Aldersgate)—2504 Ebright Rd., Wilmington, Del.  
 Dardin, Roy S. (Warwick)—Warwick, Md.  
 Deakyne, Aubrey E. (Peniel)—2128 Nicholby Dr., Sheridan Square, Wilmington, Del.  
 Fiske, Russell L. (Silverbrook)—1438 Spruce Dr., Wilmington, Del.  
 Gibson, Lawrence S. (Eastlake)—1 Doe Run Ct., Arundel Apts., Wilmington, Del.  
 Graham, Albert F. (North East)—North East, Md.  
 Hall, James (Chester-Bethel)—8 Bandur Court, Afton, Wilmington, Del.  
 Hall, James (Rising Sun)—Route 1, North East, Md.  
 Hamilton, Donald (Simpson)—409 West 22nd St., Wilmington, Del.  
 Harmon, H. T., Sr., (Simpson)—1707 Newport Rd., Wilmington, Del.  
 (D) Hodsdon, William M. (Grace)—3202 Fernwood Place, Wilmington, Del.  
 Honeychurch, T. Henry (Silverbrook)—608 N. Bancroft Parkway, Wilmington, Del.  
 (D) Ireland, Gary (St. Paul's, Wilm.)—Dorjul Apartment 11, 107 Simca Drive, Wilmington, Del.  
 Jenkins, Mrs. Ada (Ezion-Mt. Carmel)—1983 Spencer Place, Philadelphia, Pa.  
 Johnson, Russell (Rising Sun)—Rising Sun, Md.  
 Jones, Lewis R. (Elkton-Port Deposit)—108 Milburn St., Elkton, Md.  
 Jourdan, Nelson (North East-West Cecil)—Route 1, North East, Md.  
 Lawler, William J., Jr. (Hockessin)—215 Murray Road, Newark, Del.  
 Lehman, David H. (Eastlake)—23 East 30th St., Wilmington, Del.  
 Manuel, Warren A. (Christ)—304 Mansion Rd., Elmhurst, Wilmington, Del.  
 Matthews, Oscar L. (Ezion-Mt. Carmel)—1325 West St., Wilmington, Del.  
 (E) Minker, Ralph L., Sr. (Grace)—105 Sharpley Rd., Sharpley, Wilmington, Del.  
 Prettyman, George (North East-West Cecil)—Route 1, North East, Md.  
 Robbins, Mrs. Martha C. (Ezion-Mt. Carmel)—Crestview Apartments, 2700 Market St., Wilmington, Del.  
 Roberts, Richard (Elkton-Cherry Hill)—141 West Thompson Dr., Elkton, Md.  
 Sawers, James R., Jr. (St. Paul's, Wilm.)—3210 Romilly Rd., Cardiff, Wilmington, Del.  
 Schneider, E. W., Jr. (Aldersgate)—227 Florence Ave., McDaniel Crest, Wilmington, Del.  
 Seidel, Dr. George R. (McCabe)—1215 Foulk Rd., Wilmington, Del.  
 Simmons, J. Carlyle (Hillcrest-Bellefonte)—45 N. Stuyvesant Dr., Edgemoor Terrace, Wilmington, Del.  
 Simpson, Robert E., Sr. (Ebenezer, Delaware City)—206 Jefferson St., Delaware City, Del.  
 Smith, Samuel M. (Red Lion)—1815 Windermere Ave., Windermere, Wilmington, Del.  
 Starks, Mrs. Lavinia (Mt. Joy)—512 New Castle Ave., Wilmington, Del.  
 Taylor, Carl (St. Daniel's)—R.F.D., Middletown, Del.

## Certified Lay Speakers

- Alford, Donald E. (Mt. Lebanon)—213 Florence Ave., McDaniel Crest, Wilmington, Del.
- Allabaugh, Russell (Minquadale)—8 Odessa Ave., Minquadale, New Castle, Del.
- Ashton, J. Robert (Richardson Park)—410 Atkinson Dr., Westview, Wilmington, Del.
- Austin, Robert K. (St. Mark's)—4521 Hendry Dr., Klair Estates, Wilmington, Del.
- Ayars, Dorothy (Mrs. Paul) (Ebenezer, Newark)—R.D. #3, Newark, Del.
- Ayars, Mark C. (Ebenezer, Newark)—11 Possum Hollow Rd., Newark, Del.
- Ayars, Paul G. (Ebenezer, Newark)—R.D. #3, Newark, Del.
- Baillieul, Stuart (Hockessin)—442 Birch St., Kennett Square, Pa.
- Becker, Charles R. (Minquadale)—302 Wildel Avenue, New Castle, Del.
- Bergez, Albert I. (Peniel)—101 Harbeson Place, Glenville, Wilmington, Del.
- Bergman, Jack (Aldersgate)—1207 Mayfield Rd., Mayfield, Wilmington, Del.
- Bowers, Charles (Aldersgate)—6 West Dale Rd., Northfield, Wilmington, Del.
- Brady, James (Hockessin)—R.D. #2, Box 82, Hockessin, Del.
- Brelsford, Russell (Ebenezer, Newark)—216 Hull Ave., Harmony Hills, Newark, Del.
- Brooks, Elwood (Simpson)—239 Meadowbrook Ave., Wilmington, Del.
- Brown, Alan B., Jr. (Asbury)—24 Louisa Rd., New Castle, Del.
- Brown, Betty (Mrs. George C.), (Cedars)—11 Harvard Rd., Cooper Farm, Wilmington, Del.
- Brown, Clinton H. (Mt. Salem, Wilm.)—9 N. Clifton Ave., Roselle, Wilmington, Del.
- Brown, Mrs. Elise R. (Ezion-Mt. Carmel)—100 East 36th St., Wilmington, Del.
- Brown, George C. (Cedars)—11 Harvard Rd., Cooper Farm, Wilmington, Del.
- Buser, Kenneth R. (St. Mark's)—2813 Ambler Ct., Skyline Crest, Wilmington, Del.
- Chancy, Thomas (Mt. Joy)—511 East 9th St., Wilmington, Del.
- Chandler, Richard T. (Ebenezer, Townsend)—1322 Washington St., Wilmington, Del.
- Chapman, A. Frank (Union)—2417 Brookshire Rd., Chatham, Wilmington, Del.
- Child, Alfred T. (Asbury)—10 S. Booth Dr., Penn Acres, New Castle, Del.
- Collins, Norman (Bethesda)—R.D., Middletown, Del.
- Compton, Evelyn (Ebenezer, Newark)—78 Skyline Dr., Stratford, New Castle, Del.
- Connelly, Donald (Calvary)—7 Greenridge Rd., Newark, Del.
- Core, Joseph A. (St. Mark's)—R.D. 4, Elkton, Md.
- Cottrell, George (Marshallton)—7 Claire Place, Dunlinden, Wilmington, Del.
- Curtis, Dave L. (Union)—247 Plymouth Rd., Fairfax, Wilmington, Del.
- Dempsey, Melvin (Ebenezer, Newark)—R.D. #3, Newark, Del.
- Dooley, Doris (Mrs. James) (Brandywine-Trinity)—503 Holly Oak Road, Pennrock, Wilmington, Del.

- Farmer, Richard (Asbury)—19 Crippin Dr., Penn Acres, New Castle, Del.
- Finch, Dudley (Aldersgate)—201 Pinehurst Rd., Fairfax, Wilmington, Del.
- Fischer, Edward J. (Chester-Bethel)—221 Duncan Ave., McDaniel Crest, Wilmington, Del.
- Focht, G. William (Christ)—517 Balsam Terrace, Wilmington, Del.
- Forman, Mrs. Mary B. (Ezion-Mt. Carmel)—1224 Tatnall St., Wilmington, Del.
- Foster, Clifford T., Jr. (St. Paul's, Wilm.)—125 West 37th St., Wilmington, Del.
- Foster, Spotswood C. (St. Paul's, Wilm.)—2412 Brickton Rd., Chatham, Wilmington, Del.
- Gaines, Mrs. Naomi (Coleman)—38 Aquilla Dr., Overview Gardens, New Castle, Del.
- Gamble, James L. (Atonement)—112 Sunset Dr., Delaire, Wilmington, Del.
- Gamsby, Arthur L. (Kingswood)—15 Montvale Rd., Brookside, Newark, Del.
- Gardner, John W. (Simpson)—409 Talledega Dr., Dunleith, Wilmington, Del.
- Goodrich, Robert (Red Lion)—Bear, Del.
- Graves, Charles (Hockessin)—Creek Rd., Mt. Cuba, Del.
- Greenplate, Norris (Ebenezer, Newark)—907 Capitol Trail, Newark, Del.
- Hagerty, Clarence, Jr. (Cedars)—2406 Maple Ave., Cedars, Wilmington, Del.
- Hamilton, Calvin (Ezion-Mt. Carmel)—218 West 9th St., Wilmington, Del.
- Hamilton, Kenneth (Asbury)—21 Michie Rd., Jefferson Farms, New Castle, Del.
- Hart, Paul (Aldersgate)—1910 Floral Dr., Graylyn Crest, Wilmington, Del.
- Heady, Otis (Haven)—210 N. Lincoln St., Wilmington, Del.
- Henry, Mrs. Cleo (Ezion-Mt. Carmel)—1007 Poplar St., Wilmington, Del.
- Highfield, Francis L. (Peninsula)—2104 Washington St., Wilmington, Del.
- Hoagland, Harold, Jr. (New Castle)—508 South St., New Castle, Del.
- Hollingsworth, William P. (St. Paul's, Wilm.)—1109 Greenhill Ave., Holly Oak Terrace, Wilmington, Del.
- Horne, LeRoy (St. Paul's, Wilm.)—1611 Walton Rd., Mayfield, Wilmington, Del.
- Jackson, Clarence B. (Asbury)—109 Colesbury Dr., Penn Acres, New Castle, Del.
- James, Clarence (Buttonwood)—917 Holcomb Lane, Buttonwood, New Castle, Del.
- James, William H. (Aldersgate)—1204 Carr Rd., Wilmington, Del.
- Jerry, Richard A. (Asbury)—12 Holly Drive, Oak Run, New Castle, Del.
- Jester, H. Marvin (Union)—325 W. Summit Ave., Elmhurst, Wilmington, Del.
- Johnson, Charles (Mt. Pleasant, Christiana)—36 Brown's Lane, Christiana, Del.
- Jones, Mrs. Cordelia (Ezion-Mt. Carmel)—201 West 37th St., Wilmington, Del.
- Kelso, John F. (Marshallton)—2719 E. Riding Dr., Highlands of Heritage Park, Wilmington, Del.
- Kimsey, Donald (Holly Oak)—1812 Harrison Ave., Gwinhurst, Wilmington, Del.

Kirk, Harry (Ebenezer, Delaware City)—Delaware City, Del.  
 Klinger, Robert H. (St. Mark's)—2005 Lynch Dr., Eastburn Acres, Wilmington, Del.  
 Larkin, Richard (Marshallton)—3806 Eunice Ave., Dunlinden, Wilmington, Del.  
 Leathrum, George (Christiana)—315 First Ave., Lyndalia, Wilmington, Del.  
 Leedy, James A. (Skyline)—2609 Whittier Dr., Heritage Park, Wilmington, Del.  
 Leverage, Howard (Mt. Salem, Wilm.)—R.D. 2, Chadds Ford, Pa.  
 Loatman, Mrs. Helen F. (Ezion-Mt. Carmel)—1320 French St., Wilmington, Del.  
 Lodge, Thomas S. (New Castle)—2 Fols Crescent, Penn Acres, New Castle, Del.  
 Loose, Richard (Red Lion)—Bear, Del.  
 Mangum, Mrs. Lucille (Mt. Lebanon)—2407 Matwood Dr., Graylyn Crest, Wilmington, Del.  
 Massaglia, Edward (Aldersgate)—715 Coverdale Rd., Wawaset Park, Wilmington, Del.  
 McKay, Samuel, Jr. (Aldersgate)—1901 Woodbrook Dr., Westwood Manor, Wilmington, Del.  
 Meck, Harry (Chester-Bethel) 2610 Naamans Rd., Wilmington, Del.  
 Miller, A. O. (Coleman)—472 Anderson Dr., Dunleith, Wilmington, Del.  
 Montgomery, C. Nick (Ezion-Mt. Carmel)—33 Terminal Ave., New Castle, Del.  
 Moran, Carl (Aldersgate) 3310 Rockfield Dr., Devon, Wilmington, Del.  
 Morgan, Barbara (Mrs. Joseph) (Hockessin)—R.D. #1, Box 292, Runnymede, Hockessin, Del.  
 Mumford, Carroll W., Jr. (Christiana)—233 Cheltenham Rd., Oaklands, Newark, Del.  
 Newton, George C. (Atonement)—15 Hillside Rd., Claymont, Del.  
 Norton, Aubrey L. (Brandywine-Trinity)—1601 Shadybrook Dr., Greenmeadow, Wilmington, Del.  
 Olmsted, Bayard K. (Mt. Lebanon)—227 Lyndhurst Ave., McDaniel Crest, Wilmington, Del.  
 Olmsted, Betty (Mrs. Bayard K.) (Mt. Lebanon)—227 Lyndhurst Ave., McDaniel Crest, Wilmington, Del.  
 Parker, Leonard A. (Haven, Townsend)—R.D. 2, Box 75, Townsend, Del.  
 Patterson, Alfred S. (St. Paul's, Wilm.)—2310 Larkwood Dr., Lancashire, Wilmington, Del.  
 Perialas, J. P. (Christiana)—473 Salem Church Rd., Newark, Del.  
 Pike, Larry R. (Ebenezer, Newark)—103 St. Regis Dr., Chapel Hill, Newark, Del.  
 Powrie, Robert A. (Aldersgate)—1211 Grinnell Rd., Green Acres, Wilmington, Del.  
 Pyle, C. Harlan (Brandywine-Trinity)—1702 Shadybrook Dr., Greenmeadow, Wilmington, Del.  
 Rando, John Francis (Ebenezer, Delaware City)—Delaware City, Del.  
 Ratledge, J. Edwin (Red Lion)—Box 125, New Castle, Del.

Reedy, Curtis (Ebenezer, Newark)—606 Tamara Circle, Newark, Del.  
 Reph, Robert (Newark)—306 N. Dilwyn Rd., Wingate Park, Newark, Del.  
 Reusch, William (Christiana)—Walters Road, Newark, Del.  
 Rives, John (Aldersgate)—216 Dakota Ave., Shipley Heights, Wilmington, Del.  
 Roberts, Thomas (Salem)—139 Salem Church Rd., Newark, Del.  
 Rosentreter, George (New Castle)—110 Schafer Blvd., Llangollen, New Castle, Del.  
 Sands, David (Holly Oak)—200 Maple Ave., Silverside Heights, Wilmington, Del.  
 Sapp, James H. (Kirkwood)—207 Capitol Trail, Newark, Del.  
 Schafer, Gordon (Aldersgate)—1401 Jan Dr., Webster Farms, Wilmington, Del.  
 Seney, John (Asbury)—24 Briarcliff Dr., Overview Gardens, New Castle, Del.  
 Shaw, Robert (Newark)—5 Fox Lane, Newark, Del.  
 Shetzler, Joseph (Christiana)—Appleby Rd., New Castle, Del.  
 Shivery, Robert E. (Marshallton)—4010 Old Capitol Trail, Marshallton, Wilmington, Del.  
 Shockley, Edith (Mrs. John R.) (Harrison St.)—623 N. Harrison Street, Wilmington, Del.  
 Short, Earl (Union)—2806 Faulkland Rd., Faulkland Heights, Wilmington, Del.  
 Siddall, James (Atonement)—2228 Kingsridge Dr., Wilmington, Del.  
 Simmers, Earl (Ebenezer, Port Deposit-Hopewell)—Rising Sun, Maryland  
 Smith, Charles E. (New Castle)—14 Crippin Dr., Penn Acres, New Castle, Del.  
 Soltow, Joseph (St. Mark's)—216 Binstead Ave., Kiamensi, Wilmington, Del.  
 Sparks, John N., Jr. (Bethesda)—5 W. Redding St., Middletown, Del.  
 Stambaugh, Marsden (New Castle)—209 Llangollen Blvd., Llangollen, New Castle, Del.  
 Steele, Orville (Asbury)—8 Booth Dr., Penn Acres, New Castle, Del.  
 Taylor, Mrs. Rosser (Cedars)—106 Milltown Rd., Cooper Farm, Wilmington, Del.  
 Thomas, David R. (Newark)—717 Harvard Lane, Nottingham Green, Newark, Del.  
 Tryon, Sager (Atonement)—2605 Lincoln Ave., Claymont, Del.  
 Vaughan, Daniel (Aldersgate)—36 Paxon Dr., Penarth, Wilmington, Del.  
 Walls, Arthur (Calvary)—411 West 37th St., Wilmington, Del.  
 Ward, Richard (Christiana)—R.D. 3, Newark, Del.  
 Waters, Eldridge J. (Ezion-Mt. Carmel)—116 Winchester Place, Wilmington, Del.  
 Watson, J. Wallace (St. Paul's, Wilm.)—2417 Brickton Rd., Chatham, Wilmington, Del.  
 Webber, Ben (Elkton)—134 Wesley Avenue, Elkton, Md.  
 Weber, Walter O. (Newark)—13 Fox Lane, Newark, Del.  
 Wesley, Fred (Asbury)—16 Colesbury Dr., Penn Acres, New Castle, Del.

Whisler, William (Marshallton)—2614 Darby Dr., Sherwood Park, Wilmington, Del.

Wiggins, Mrs. Ella (Zoar)—116 E. Lake St., Middletown, Del.

Wilson, Douglas (St. Paul's, Wilm.)—2007 Ferndale Dr., Westwood Manor, Wilmington, Del.

Wilson, Lacey (Union)—Apt. 224, Chateau Orleans, 314 Shipley Rd., Wilmington, Del.

Woolford, Sylvester (Buttonwood)—20 Buttonwood Ave., New Castle, Del.

Wortz, Robert (Holly Oak)—100 Oklahoma Ave., Shipley Heights, Wilmington, Del.

## Conference Lay Members and Reserve

### CHESTERTOWN DISTRICT

1971-1972

Charge		Name and Address
1. Cecilton	LM	Mrs. Mary Rhoades, Earleville, Md. 21919
	RM P	Mrs. Elizabeth Demgar, Long Point, Earleville, Md. 21919
2. Centreville	LM	Mrs. Joseph S. Quimby, Sr., Hope Road, Centreville, Md. 21617
	RM	Royden N. Powell, Jr., Centreville, Md. 21617
3. Centreville-Gouldtown	LM	Mrs. Marie Whittico, 112 Holton St., Centreville, Md. 21617
	RM P	Mrs. Ralph Thompson, Box #, Centreville, Md. 21617
4. Charlestown Cir.	LM	Mrs. Mary Craig, Box 58, Perryville, Md. 21903
	RM	None
5. Chesapeake City-Trinity	LM P	Mrs. William J. Garrett, Box 196, Chesapeake City, Md. 21915
	RM	Mrs. Clyde McGurk, Chesapeake City, Md. 21915
6. Chester-Stevensville	LM P	Bessie Toulson, Stevensville, Md. 21666
	RM	Mrs. Shirley Wright, Stevensville, Md. 21666
7. Chestertown-Christ	LM P	Floyd L. Parks, 129 Washington Ave., Chestertown, Md. 21620
	RM	Mrs. Marvin (Mildred) Jacobs, RD 2, Brampton, Chestertown, Md. 21620
8. Chestertown-First	LM P	Dennis Dorsch, 108 Campus Ave., Chestertown, Md. 21620
	RM P	Kenneth Trumbauer, Kingstown, Chestertown, Md. 21620
9. Chestertown-Pomona	LM P	Mrs. Gladys Gilbert, RD 3, Quaker Neck, Chestertown, Md. 21620
	RM	None
10. Church Hill	LM P	Carter Hickman, Church Hill, Md. 21623
	RM	Earle Everett, Church Hill, Md. 21623
11. Church Hill-Mt. Zion	LM P	Mrs. Lillian Brown, RD 2, Centreville, Md. 21617
	RM	Mrs. Lillian Winchester, Barclay, Md. 21607



12. Colora-  
Mt. Pleasant LM P Herbert Montgomery, Rising Sun, Md. 21911  
RM None
13. Elkton LM None  
RM None
14. Elkton-  
Cherry Hill LM Robert Mason, RD, Elkton Md. 21921  
RM Hugh Harvey, Childs, RD 4, Elkton, Md.  
21921
15. Elkton-  
East Cecil LM P Mrs. Edna Ewing, RD 5, Elkton, Md. 21921  
RM Mr. Edward Williams, Sr., RD 1, Notting-  
ham, Pa. 19362
16. Elkton-  
Port Deposit LM Catherine Miles, Box 15, Perryville, Md.  
21903  
RM Elbert Harris, Elkton, Md. 21921
17. Galena LM None  
RM None
18. Golts-  
Sassafras LM P Mrs. Effie C. Groomes, RD 1, Golts, Md.  
21637  
RM Mrs. Hester B. Wilson, RFD, Golts, Md.  
21637
19. Lewisville-  
St. John's LM Robert A. Wilkinson  
RM None
20. Millington-  
Asbury LM P Mrs. William Reynolds, Millington, Md.  
21651  
RM None
21. Millington-  
Pondtown LM P Sidney Wilson, RFD 1, Millington, Md.  
21651  
RM Mrs. Viola Comegys, Millington, Md. 21651
22. North East LM Joseph R. Grant, 102 Mill Lane, North  
East, Md. 21901  
RM Mrs. Alma Jean Pratt, 301 E. Cecil Ave.,  
North East, Md. 21901
23. North East-  
Bayview LM Samuel McDowell, RD 2, Box 164, North  
East, Md. 21901  
RM Glenn Arrants, 111 Mechanics Valley Road,  
North East, Md. 21901
24. North East-  
West Cecil LM P William Yale, Nottingham, Penna. 19362  
RM N. R. Touchton, RD 1, North East, Md.  
21901

25. Perryville LM P Dr. Joseph Dickerson, Box 81, Perry Point,  
Md. 21902  
RM Mrs. Joseph Dickerson, Box 81, Perry Point,  
Md. 21902
26. Port Deposit-  
Hopewell-  
Ebenezer LM P Miss Bruna Abrahams, Port Deposit, Md.  
21904  
RM Mrs. Helen T. Astle, Rising Sun, Md. 21911
27. Port Deposit-  
Tome LM Mrs. Robert Hallowell, Port Deposit, Md.  
21904  
RM None
28. Queenstown LM None  
RM None
29. Queenstown-  
Carmichael LM Roylance Girod, Queenstown, Md. 21658  
RM Mrs. Agnes Washington, Box 38, Queens-  
town, Md. 21658
30. Rising Sun-  
Janes LM Alvin Lucas, Rising Sun, Md. 21911  
RM William Graham, Rising Sun, Md. 21911
31. Rock Hall LM P Simns Jacqueline, Rock Hall, Md. 21661  
RM Stanley Grant, Rock Hall, Maryland 21661
32. Rock Hall-  
Fairlee LM P Mrs. Hannah Grinnell, RD 2, Chestertown,  
Md. 21660  
RM Mrs. Sarah Fisher, RD 2, Chestertown, Md.  
21660
33. Stevensville-  
Kent Island LM Charles A. Chance, Chester, Md. 21619  
RM None
34. Still Pond-  
Betterton LM None  
RM None
35. Still Pond-  
Coleman LM P Lillian Johnson, Box 14, Still Pond, Md.  
21667  
RM Florence Tinch, RD 1, Box 90, Worton, Md.  
21678
36. Sudlersville LM P Mrs. Stanley Atkinson, Millington, Md.  
21651  
RM None
37. Warwick LM Mrs. Alvah Booth, Chesapeake City, Md.  
21915  
RM P Mrs. Agnes Lynch, Polly Drummond Hill,  
Newark, Del. 19711
38. Worton-  
St. James LM P J. Weldon Walbert, Chestertown, Md. 21620  
RM None

## DOVER DISTRICT

1971-1972

Charge	Name and Address
1. Bethel	LM P Harvey Spence, Bethel, Del. 19931 RM Marvil Tice, RD 3, Laurel, Del. 19956
2. Blades	LM P Samuel Tyndall, Laurel, Del. 19956 RM P Alden James, Laurel, Del. 19956
3. Bridgeville- Mt. Calvary	LM Mrs. Jamesie Evans, 34 Church St., Bridgeville, Del. 19933 RM P Mrs. Martha Deshields, Box 322, Federalsburg, Md. 21632
4. Bridgeville- Union	LM P Ralph L. Scott, Jr., RD 2, Bridgeville, Del. 19933 RM Mrs. Elizabeth Newton, Box 397, Bridgeville, Del. 19933
5. Camden- Woodside	LM P Mrs. Mary E. Cuff, 431 N. State St., Dover, Del. 19901 RM Mrs. Louise Dill, Viola, Del. 19979
6. Cannon	LM Leon Trivitts, RD 13A, Seaford, Del. 19973 RM P Jacob Borders, Lake Shore Drive, Seaford, Del. 19973
7. Cheswold	LM P Esther Pepper, RD #2, Dover, Del. 19901 RM Glendora Sammons, Box 1, Cheswold, Del. 19936
8. Clarksville- St. George's	LM Ronald McCabe, Millville, Del. 19967 RM P Robert Jones, Frankford, Del. 19945
9. Clarksville Circuit	LM P Christine Townsend, RD #2, Selbyville, Del. 19975 RM Elberta McCray, RD, Frankford, Del. 19945
10. Clayton	LM P Mrs. Blanche Smith, Clayton, Del. 19938 RM Mrs. Helen Rowlinson, South Street, Smyrna, Del. 19977
11. Dagsboro- Bethel	LM P Marshall Duckett, Dagsboro, Del. 19939 RM Myrtha Calhoun, Dagsboro, Del. 19939
12. Dover-Wesley	LM George Carroll, 720 E. Loockerman St., Dover, Del. 19901 LM P Merrill Trader, 26 Sherwood Court, Dover, Del. 19901 RM Everett Matthews, 40 Hazel Rd., Dover, Del. 19901 RM Adele Gibbs, Box 522, Dover, Del. 19901

13. Dover-Whatcoat	LM P Ruth Dorsey, Delaware State College Road, Dover, Del. 19901 RM P Mrs. Lowan Pitts, 28 S. Queen St., Dover, Del. 19901
14. Ellendale	LM Fred Ireland, Ellendale, Del. 19941 RM Elmer Coverdale, Ellendale, Del. 19941
15. Felton	LM Mrs. Charles Harrison, RD 1, Felton, Del. 19943 RM Mr. Clarence Hurd, Box 32, Viola, Del. 19979
16. Frankford	LM P Harold Lynch, Frankford, Delaware 19945 RM Walter Carmean, Frankford, Del. 19945
17. Frederica- Trinity	LM P Catherine Dill, Frederica, Del. 19946 RM Mrs. Paris Kirby, RFD, Milford, Del. 19963
18. Georgetown Circuit	LM P Charles Scott, RFD, Millsboro, Del. 19966 RM James L. Marvel, RD #1, Georgetown, Del. 19947
19. Georgetown-Grace	LM P James Baxter, Jr., Georgetown, Del. 19947 RM William Bant, Georgetown, Del. 19947
20. Georgetown- Wesley	LM P Mrs. Ralph Swain, 223 S. Race St., Georgetown, Del. 19947 RM Mrs. Raymond Lloyd, 205 Wilson St., Georgetown, Del. 19947
21. Greenwood	LM Russell Layton, RD 1, Box 154A, Bridgeville, Del. 19933 RM P James Anthony, Greenwood, Del. 19950
22. Gumboro	LM P Elisha Tingle, Millsboro, Del. 19966 RM Wayne Cooper, RD 3, Millsboro, Del. 19966
23. Harbeson	LM P Nancy Lingo, RD 5, Georgetown, Del. 19947
24. Harrington- Asbury	LM P Guy Winebrenner, RFD, King's Highway, Harrington, Del. 19952 RM Mrs. Earle Nelson, 44 Clark St., Harrington, Del. 19952
25. Harrington- Trinity	LM William Outten, Shaw Ave., Harrington, Del. 19952 RM Edward Collins, Farmington, Del. 19954
26. Hartly	LM P Albert Cote, RD, Hartly, Del. 19953 RM Mrs. Mary Stephens, RD, Hartly, Del. 19953
27. Houston	LM P Franklin Morgan, Houston, Del. 19954 RM William Fisher, RFD, Milford, Del. 19963
28. Laurel- Centenary	LM P James B. Windsor, 4th St., Laurel, Del. 19956 RM James M. Faulkner, Evergreen Drive, Laurel, Del. 19956

29. Laurel-Christ LM P Mrs. Bruce Farrely, Delaware Ave., Laurel, Del. 19956  
RM Roland Hastings, Laurel-Sharptown Highway, Laurel, Del. 19956
30. Laurel Circuit LM Samuel Foskey, RFD, Laurel, Del. 19956  
RM Fred Oliphant, RFD, Laurel, Del. 19956
31. Laurel-Delmar LM P James R. Webb, 700 Elm Street, Laurel, Del. 19956  
RM Joseph Randolph, 134 2nd St., Salisbury, Md. 21801
32. Laurel-Mt. Pleasant LM P Richard Stone, Maryland Ave., Laurel, Del. 19956  
RM Doris Powell, RFD 2, Delmar, Del. 19940
33. Lewes-Bethel LM P Hylon C. Smith, RFD 1, Quakertown, Lewes, Del. 19958  
RM Thomas B. Morris, 8 DeVries Circle, Lewes, Del. 19958
34. Lewes Circuit LM P Cora N. Selby, RD 1, Laurel, Del. 19956  
RM Catherine Bundick, RD 1, Belletown, Lewes, Del. 19958
35. Lincoln LM P Douglas C. Morgan, Box 298, RD 1, Lincoln, Del. 19960  
RM P Margaret Rutt, Box 218A, RD 1, Milford, Del. 19960
36. Lincoln-Milford-Harrington LM P Catherine Prettyman, 117 Collins Street, Milton, Del. 19968  
RM Annie D. Young, RFD 1, Lincoln, Del. 19960
37. Magnolia LM P Mrs. Margaret Paul, RD 3, Box 236, Dover, Del. 19901  
RM Hilda Wilson, Box 611, Dover, Del. 19901
38. Milford-Avenue LM P Mrs. J. William Wells, 311 Hall Place, Milford, Del. 19963  
RM Harvey Staats, 306 Hall Place, Milford, Del. 19963
39. Milford-Calvary LM Harvey Marvel, 501 Lakelawn Drive, Milford, Del. 19963  
RM William Baker, 507 Reed Road, Milford, Del. 19963
40. Millsboro-Grace LM P A. Wayne Burton, Millsboro, Del. 19966  
RM Roy Jones, Millsboro, Del. 19966
41. Millsboro LM P A. Wayne Burton, Millsboro, Del. 19966  
RM Miss Elnor Johnson, RD 1, Millsboro, Del. 19966

42. Milton-Goshen LM Joseph Black, Box 62, Milton, Del. 19968  
RM Clinton Lofland, RD 1, Box 170, Milton, Del. 19968
43. Milton-Nassau Circuit LM P Everett Hopkins, RD, Lewes, Del. 19958  
RM P Russell Donovan, RD, Milton, Del. 19968
44. Ocean View-Mariner's Bethel LM Harry Dukes, Jr., Millville, Del. 19967  
RM John Hagardine, Bethany Beach, Del. 19930
45. Rehoboth Beach-Epworth LM P Kover M. Hudson, New Castle Street Extended, RD, Rehoboth Beach, Del. 19971  
RM Dr. Lester F. Johnson, 57 Park Avenue, Rehoboth Beach, Del. 19971
46. Roxana LM P Vance A. McCabe, RD 2, Selbyville, Del. 19975  
RM Carey Grise, RD 1, Selbyville, Del. 19975
47. Seaford Circuit-Bethel LM Travis Kouts, RD, Seaford, Del. 19973  
RM Manning Waller, RD, Atlanta Road, Seaford, Del. 19973
48. Seaford Circuit-John Wesley LM P Virdie Page, 234 North Street, Seaford, Del. 19973  
RM Mrs. Catherine Batson, RD 1, Rhodesdale, Md. 21659
49. Seaford-Mt. Olivet LM P Earl B. Tull, RD 3, Box 9A, Seaford, Del. 19973  
RM None
50. Seaford-Reliance LM P Robert Smith, RD 3, Box 333, Seaford, Del. 19973  
RM William Imlay, RD 3, Seaford, Del. 19973
51. Seaford-St. John's LM P Charles Butler, 437 N. Hall St., Seaford, Del. 19973  
LM P Fred Teets, 210 Bradford Street, Seaford, Del. 19973  
RM None
52. Selbyville-Salem LM P Dr. Richard Peoples, Selbyville, Del. 19975  
RM Hail Bennett, Frankford, Del. 19945
53. Smyrna LM P Mrs. Edna Dukes, RD 1, Box 2-9, Townsend, Del. 19734  
RM Sara Nicholson, Smyrna, Del. 19977
54. Whitesville-Line LM P Richard E. Smith, 119 Marvel Drive, Laurel, Del. 19956  
RM James Warrington, RFD, Laurel, Del. 19956

55. Wyoming LM P Mrs. Edward Hodgson, RD 1, Box 409C,  
Dover, Del. 19901  
RM Mrs. Earl Field, 107 W. Camden-Wyoming  
Ave., Wyoming, Del. 19934

## EASTON DISTRICT

1971-1972

- | Charge                                     | Name and Address   |
|--|--|
| 1. Cambridge-Aireys                        | LM P Mrs. Hazel A. Molock, RD 1, Box 108, Vi-<br>enna, Md. 21869<br>RM Mrs. Amy Thompson, 522 High St., Cam-<br>bridge, Md. 21613  |
| 2. Cambridge Circuit                       | LM P Michael Cornish, 809 Hubbard St., Cam-<br>bridge, Md. 21613<br>RM Mrs. Elois Wright, 627 High St., Cambridge,<br>Md. 21613  |
| 3. Cambridge-<br>Choptank                  | LM L. T. Newland, RD 3, Cambridge, Md. 21613<br>RM Joseph Soltow, RD 3, Cambridge, Md. 21613   |
| 4. Cambridge-Grace                         | LM Walter W. Tanner, 105 Belvedere Avenue,<br>Cambridge, Md. 21613<br>RM Ellison R. Clayton, 210 Glenburn Ave., Cam-<br>bridge, Md. 21613  |
| 5. Cambridge-St.<br>Paul's                 | LM Dr. Russell P. Smith, Box 739, Cambridge,<br>Md. 21613<br>RM John Bramble, 201 Buena Visita Ave., Cam-<br>bridge, Md. 21613   |
| 6. Cambridge-Waugh                         | LM P Mrs. Elinor Camper, 612 Washington St.,<br>Cambridge, Md. 21613<br>RM Mrs. Margaret Jews, 735 Pine St., Cam-<br>bridge, Md. 21613   |
| 7. Cambridge-Zion                          | LM P G. Raymond Matthews, 410 Glenburn Ave.,<br>Cambridge, Maryland 21613<br>LM P Otis Trice, 301 Somerset Ave., Cambridge,<br>Md. 21613<br>RM Miss Nina Pink, 40 Algonquin Rd., Cam-<br>bridge, Md. 21613 |
| 8. Church Creek                            | LM Paul L. Phillips, Mardela Springs, Md. 21837<br>RM P Walter North, Woolford, Maryland 21677   |
| 9. Church Creek-<br>Golden Hill<br>Circuit | LM P Mrs. Mary C. McNamara, 709 Stiles Circle,<br>Cambridge, Maryland 21613<br>RM Mrs. Mary Meekins, Church Creek, Maryland<br>21622   |

- |                                  |  |
|----------------------------------|--|
| 10. Cordova-Earle's<br>Chapel    | LM P Mrs. Magdalene Turner, RD 1, Box 130,<br>Cordova, Md. 21625<br>RM Lewis Cooper, RD 3, Centreville, Md. 21617  |
| 11. Crapo Circuit                | LM Mrs. Crena Robbins, Andrews, Md. 21605<br>RM P Reginald Lewis, Church Creek, Md. 21622  |
| 12. Denton-Burrsville            | LM Benson Towers, RD, Denton, Maryland 21629<br>RM W. A. Stafford, Grant Ave., Harrington, Del.<br>19952   |
| 13. Denton-St. Luke's            | LM Judge J. DeWeese Carter, 201 Carter Ave.,<br>Denton, Md. 21629<br>RM Elias W. Nuttle, Box 475, Denton, Md. 21629  |
| 14. East New Market              | LM P Garland Wainwright, RD 1, Rhodesdale, Md.<br>21659<br>RM Edwin James, Secretary, Maryland 21664   |
| 15. East New Market-<br>Linkwood | LM P Mrs. Rebecca Coleman, East New Market,<br>Md. 21631<br>RM Miss Mildred Johnson, East New Market,<br>Md. 21631   |
| 16. Easton-Asbury-<br>Bellevue   | LM P Webster Dorsey, Box 93, Easton, Md. 21601<br>RM Mrs. Clara Stanley, 23 Locust St., Easton,<br>Md. 21601   |
| 17. Easton-Miles River           | LM P Mrs. Beatrice Gibson, RD 2, Easton, Md.<br>21601<br>RM Mrs. Doris Powell, RD 3, Box 64, Easton,<br>Md. 21601  |
| 18. Easton-Royal Oak             | LM P William L. Swenson, Royal Oak, Maryland<br>21662<br>RM Mervin K. Schall, Newcomb, Maryland 21653  |
| 19. Easton-St. Mark's            | LM P Albert Dawkins, 504 Trippe Ave., Easton,<br>Md. 21601<br>RM P H. Dennis Tarbutton, RD 2, Box 157, Easton,<br>Md. 21601                                |
| 20. Federalsburg-<br>Christ      | LM Norman Housley, RD 2, Box 139, Federals-<br>burg, Md. 21632<br>RM Ross Robinson, RD 2, Box 279, Federals-<br>burg, Md. 21632                            |
| 21. Federalsburg-<br>Union       | LM P Jerome Framptom, Jr., 205 West Central<br>Ave., Federalsburg, Maryland 21632<br>RM James O. Spicer, 115 W. Central Ave., Fed-<br>eralsburg, Md. 21632 |

22. Federalsburg-Zion  
LM P Mrs. Marian Johnson, RD 2, Box 115, Federalsburg, Maryland 21632  
RM Mrs. Tirolia Hines, RD 3, Box 133, Denton, Md. 21629
23. Fishing Creek-Hoopers Island Circuit  
LM P Leon Lewis, Hoopersville, Md. 21642  
RM Raymond Simmons, Church Creek, Md. 21622
24. Goldsboro Circuit  
LM P Amos Wyatt, Marydel, Maryland 21649  
RM Herbert Butts, Marydel, Maryland 21649
25. Greensboro-St. Paul's  
LM Sheldon Lewis, Greensboro, Md. 21639  
RM Mrs. Naomi Passwater, Greensboro, Md. 21639
26. Hurlock-Unity-Washington  
LM Gerald Hudson, Hurlock, Maryland 21643  
RM P Mrs. Phillips E. Douglas, Hurlock, Md. 21643
27. Oxford-Trappe-Williamsburg  
LM P Mrs. Rosetta Smith, RD 4, Easton, Md. 21601  
RM Mrs. Thelma Alford, Box 322, Oxford, Md. 21654
28. Oxford-Trappe  
LM John Thompson, Oxford, Md. 21654  
RM Ira C. Nelson, Trappe, Md. 21673
29. Preston-Bethesda  
LM G. Albert Turner, Preston, Md. 21655  
RM Glenn W. Pippin, Preston, Md. 21655
30. Preston-Harmony-Concord  
LM Brooks Nagel, RD, Preston, Md. 21655  
RM Roland Lord, Denton, Maryland 21629
31. Preston-Hurlock  
LM Mrs. Isabelle Foster, RD, Preston, Md. 21655  
RM P Mrs. Bernice Howard, RD, Hurlock, Md. 21643
32. Queen Anne Circuit  
LM Mrs. Rodney Denny, Wye Mills, Md. 21679  
RM Mrs. Horace Morgan, Queen Anne, Md. 21657
33. Ridgely Circuit  
LM P Charles Dean, RD, Ridgely, Md. 21660  
RM Thomas Clopper, RD, Denton, Md. 21629
34. Ridgely-Marydel  
LM P Mrs. Carroll Wilkerson, Goldsboro, Md. 21636  
RM Mrs. Emma Cain, Marydel, Md. 21649
35. St. Michaels-St. Luke's  
LM Mrs. Julian Hopkins, Solitude, St. Michaels, Md. 21663  
RM Mrs. Gertrude Marshall, Talbot St., St. Michaels, Md. 21663
36. St. Michaels-Royal Oak  
LM Lawrence A. Holliday, RD 2, St. Michaels, Md. 21663  
RM P Mrs. Susanna Wallace, Box 95, Royal Oak, Md. 21662

37. Secretary-Dorchester Circuit  
LM P Mrs. Daniel Smith, RD 2, Cambridge, Md. 21613  
RM Gerald Williams, Secretary, Md. 21664
38. Sharptown-Asbury Circuit  
LM P Willie English, RD, Mardela Springs, Md. 21837  
RM Mrs. Elizabeth English, RD, Mardela Springs, Maryland 21837
39. Sharptown-Mt. Vernon Circuit  
LM P Thomas Knowles, 403 Nanticoke St., Sharptown, Maryland 21861  
RM George Wright, RD 2, Delmar, Del. 19940
40. Sharptown-Zion Circuit  
LM P Mrs. Martena Gaines, RD, Mardela Springs, Maryland 21837  
RM Gene Cray, RD, Mardela Springs, Md. 21837
41. Sherwood-Bayside  
LM John W. Sewell, Sherwood, Md. 21665  
RM Mrs. Newton Harrison, Bozman, Md. 21612
42. Taylor's Island  
LM P Mrs. Randolph Stanley, Woolford, Md. 21677  
RM Miss Juanita Wheatly, Taylor's Island, Md. 21669
43. Tilghman  
LM George Harrison, Tilghman, Md. 21671  
RM P Mason Biddison, Neavitt, Md. 21652
44. Vienna-Elliott-Reid's Grove  
LM Mrs. Sylvia Willey, Elliotts, Md. 21823  
RM Mrs. Emma Hurley, Elliotts, Md. 21823
45. Vienna-Reid's Grove  
LM P Mrs. Joseph Murray, RD 1, Box 192, Vienna, Maryland 21869  
RM Mrs. Emerson Meekins, Vienna, Md. 21869
46. Williamsburg  
LM Miss Madeline Lord, RD 1, Hurlock, Md. 21643  
RM Mrs. Harrington Smith, Williamsburg, Md. 21674
47. Wingate-St. Thomas  
LM P Wilton Todd, Toddville, Md. 21672  
RM Malcolm Wheatley, Wingate, Md. 21675
48. Wittman-McDaniel  
LM Mrs. Barbara Burton, Wittman, Md. 21647  
RM Mrs. Pauline Brown, McDaniel, Md. 21676

## SALISBURY DISTRICT

1971-1972

Charge		Name and Address
1. Allen	LM P	George Shivers, Allen, Maryland 21810
	RM	Mrs. Lillian Larimore, Princess Anne, Md. 21853
2. Berlin Circuit	LM P	Samuel S. Henry, RD 2, Berlin, Md. 21811
	RM	Elsie C. Briddell, Box 26, Berlin, Md. 21811
3. Berlin, Stevenson	LM	Linwood McCabe, Berlin, Maryland 21811
	RM	Willis Hudson, Berlin, Maryland 21811
4. Bishopville Circuit	LM P	Carlton Magee, Bishopville, Md. 21813
	RM	William G. Hudson, Bishopville, Md. 21813
5. Crisfield-Asbury	LM	None
	RM	None
6. Crisfield-Immanuel	LM	Russell Ward, Jacksonville Rd., Crisfield, Md. 21817
	RM	Bert Wilson, Maryland Avenue, Crisfield, Md. 21817
7. Crisfield-Mt. Pleasant	LM P	Calvin Gibson, 7 W. Main St., Crisfield, Md. 21817
	RM	Mrs. Crawford Daughtery, Old State Rd., Crisfield, Md. 21817
8. Crisfield-Shiloh	LM P	Elbert C. Bell, 332 Chesapeake Ave., Crisfield, Md. 21817
	RM	Bertie Waters
9. Deal Island-St. John's	LM	Arthur Daniels, Jr., Wenona, Md. 21870
	RM	Cooper Thomas, Wenona, Md. 21870
10. Deal Island Circuit	LM P	Mrs. Gladys White, Deal Island, Md. 21821
	RM	Miss Velma Carr, Box 56, Dames Quarter, Md. 21802
11. Delmar-St. Stephen's	LM P	George Merle Nelson, Lincoln Ave., Delmar, Del. 19940
	RM	None
12. Ewell-Smith Island	LM	Mrs. Marie E. Evans, Ewell, Md. 21824
	RM	Mrs. Stanley Marshall, Ewell, Md. 21824
13. Fruitland-Mt. Calvary	LM P	Mrs. Anna Jones, RD 2, Eden, Md. 21822
	RM	Mrs. Ruth Purnell, Fruitland, Md. 21826
14. Fruitland-St. John's	LM	None
	RM	Frank D. Barker, 2101 Oaklee Drive, Salisbury, Maryland 21801

15. Girdletree-Coolspring	LM P	Mrs. Elaine Hudson, Girdletree, Md. 21829
	RM	Mrs. Mamie Herman, Girdletree, Md. 21829
16. Girdletree-Stockton	LM	Robert Pike, Stockton, Md. 21864
	RM	Mrs. Blanche Pike, Stockton, Md. 21864
17. Hebron	LM P	Samuel U. Phillips, Railroad Ave., Hebron, Md. 21830
	RM	S. Irvin Johnson, RFD, Hebron, Md. 21830
18. Mardela Springs	LM	Mrs. Pauline Jones, Mardela Springs, Md. 21837
	RM	Mrs. Pauline Calloway, Mardela Springs, Md. 21837
19. Marion Station-Handys	LM	Mrs. Nettie Gerald, Marion, Maryland 21838
	RM P	Mrs. Malinda Gerald, Box 52C, Eden, Md. 21822
20. Marion Station-Mariners	LM	Ewell Daugherty, Old State Road., Crisfield, Md. 21817
	RM	None
21. Nanticoke-Bivalve	LM P	Mrs. Alberta Willing, Nanticoke, Md. 21840
	RM	Mrs. Alice Bradley, Bivalve, Md. 21814
22. Nanticoke Circuit	LM P	Benjamin F. Waters, Nanticoke, Md. 21840
	RM	Mildred Bailey, Tyaskin, Maryland 21865
23. Newark	LM P	Robert Taylor, Berlin, Md. 21811
	RM	Charles Dennis, Box 166, Snow Hill, Md. 21863
24. Ocean City	LM	E. Peter Richardson, Captain's Hill, Ocean City, Md. 21842
	RM	Charles Birch, 90th St., Ocean City, Md. 21842
25. Oriole	LM	Earl Thomas Smith, Brownstone Farm, Route 3, Princess Anne, Maryland 21853
	RM	Delmas Shores, Dames Quarter, Maryland 21820
26. Parsonsburg	LM	George E. Hull, 430 Somerset Ave., Salisbury, Md. 21801
	RM	Mrs. Myrtle Jackson, Parsonsburg, Md. 21849
27. Pittsville-Willards	LM P	Wilbur Wimbrow, Willards, Maryland 21874
	RM	Edgar Morris, Parsonsburg, Maryland 21849
28. Pocomoke City	LM P	Herbert S. Somers, Winter Quarters Drive, Pocomoke City, Maryland 21851
	RM	J. Fred Linkenhoker, Fifteenth Street, Pocomoke City, Maryland 21851

29. Pocomoke City Circuit  
 LM P Harrison E. Matthews, Sr., 2 Sixth Street, Pocomoke City, Maryland 21851  
 RM Mrs. Juanita Teagle, RD 2, Pocomoke City, Md. 21851
30. Powellville Circuit  
 LM Mrs. Edna Downes, Pittsville, Md. 21850  
 RM Mrs. Anna Massey, Willards, Maryland 21874
31. Princess Anne-Antioch  
 LM Oscar Seward, Princess Anne, Md. 21853  
 RM Joseph Ashley, Pocomoke City, Md. 21851
32. Princess Anne-Metropolitan  
 LM P Leonard Gale, Marion Station, Md. 21838  
 RM John V. Strickland, U. of Md., E.S., Princess Anne, Maryland 21853
33. Princess Anne-Mt. Vernon Circuit  
 LM P Veda Lankford, RD 1, Princess Anne, Md. 21853  
 RM Macey Jones, RD 3, Princess Anne, Md. 21853
34. Quantico-Rockwalkin  
 LM P Max Chambers, Tyaskin, Maryland 21865  
 RM Mrs. W. A. Lynch, 718 Oak Hill, Salisbury, Md. 21801
35. Salisbury-Asbury  
 LM P George P. Chandler, Box 647, Salisbury, Md. 21801  
 LM Thomas C. Roe, 1410 Camden Avenue, Salisbury, Md. 21801  
 RM William A. Kniceley, 503 W. College Avenue, Salisbury, Maryland 21801  
 RM P France E. Smith, Box 583, Salisbury, Md. 21801
36. Salisbury-Bethesda  
 LM P A. L. Fleming, 416 Dogwood Dr., Salisbury, Md. 21801  
 LM W. O. Thomas, 511 Druid Hill Ave., Salisbury, Md. 21801  
 RM Mrs. D. Maurice Davis, 187 Cloverdale Rd., Salisbury, Md. 21801  
 RM Mrs. Allen Faidley, 1404 Frederick Avenue, Salisbury, Maryland 21801
37. Salisbury-Christ  
 LM Glen Ellis, Merritt Mill Rd., Salisbury, Md. 21801  
 RM Mrs. Louise Hopkins, RD 7, Mt. Hermon Rd., Salisbury, Maryland 21801
38. Salisbury-Grace  
 LM Jack Elliott, 303 Woodcrest Ave., Salisbury, Md. 21801  
 RM Maurice Hancock, 215 Oakdale Rd., Salisbury, Md. 21801
39. Salisbury-Quantico  
 LM P William Morris, Chestnut St., Hebron, Md. 21830  
 RM Homer Wright, RD 1, Quantico, Md. 21856

40. Salisbury-Riverside  
 LM P Vernon Scott, 22 Cherry Way, Salisbury, Md. 21801  
 RM Mrs. Edith Elliott, Taylor St., Salisbury, Md. 21801
41. Salisbury-St. Andrews  
 LM P Edgar Bozman, 413 Washington St., Salisbury, Md. 21801  
 RM Walton Bozman, 741 S. Division St., Salisbury, Md. 21801
42. Salisbury-Trinity  
 LM P Charles Potts, 111 High St., Salisbury, Md. 21801  
 RM Lewis Carman, Shad Point Road, Salisbury, Md. 21801
43. Salisbury-Wesley Temple  
 LM Prof. Charles H. Chipman, 127 Second St., Salisbury, Md. 21801  
 RM Mrs. Kathleen Purnell, 407 Lake St., Salisbury, Md. 21801
44. St. Martin's  
 LM P George R. Lewis, New Hope Rd., Willards, Md. 21874  
 RM George M. Turner, Box 613, RD 3, Berlin, Md. 21811
45. Snow Hill-Bates Memorial  
 LM P Miss Lottie Holston, RD 1, Snow Hill, Md. 21863  
 RM James T. Sturgis, Box 62, Snow Hill, Md. 21863
46. Snow Hill  
 LM P James C. Waters, Pocomoke Rd., Snow Hill, Md. 21863  
 RM Mrs. Dorothy Harmon, RD 2, Snow Hill, Md. 21863
47. Snow Hill-Whatcoat  
 LM P Mrs. Charles Hudson, 107 E. Federal St., Snow Hill, Md. 21863  
 RM Mrs. Thomas Sturgis, 216 E. Federal Street, Snow Hill, Md. 21863
48. Stockton-Shiloh  
 LM Wanda Lewis, Box 153, Stockton, Md. 21864  
 RM Mildred Marshall, Box 59, Stockton, Md. 21864
49. Tyaskin-Oakville-Cottage Grove  
 LM P Theosodosia Hayward, Westover, Md. 21871  
 RM None
50. Upper Fairmount  
 LM None  
 RM None
51. Upper Hill-St. Andrews  
 LM P June Snowden, Manokin, Md. 21836  
 RM P Paul R. Evans, Marion, Maryland 21838

52. Whaleysville LM James Sheppard, Whaleysville, Md. 21872  
RM None
53. Whaleysville LM P Phoebe Smith, RD 1, Box 387, Parsonsburg,  
Circuit Md. 21849  
RM Margaret Showell, Bishopville, Md. 21813

## WILMINGTON DISTRICT

1971-1972

- | Charge                         |    | Name and Address   |
|--------------------------------|----|--|
| 1. Red Lion-Glasgow            | LM | Harry V. Appleby, Box 135, Bear, Del. 19701                                |
|                                | RM | Mrs. Janice Wink, Bear, Del. 19701   |
| 2. Christiana-Salem            | LM | Joseph Shetzler, Appleby Road, New Castle,<br>Del. 19720                   |
|                                | RM | George Hobbs, 201 Decalb Ave., Kiamensi<br>Gardens, Wilmington, Del. 19804 |
| 3. Claymont-<br>Atonement      | LM | Mrs. Murray J. Webb, Jr., 2400 McKinley<br>Ave., Claymont, Delaware 19703  |
|                                | LM | George C. Newton, 15 Hillside Rd., Clay-<br>mont, Del. 19703               |
|                                | RM | Ralph Renwick, 3103 Green St., Claymont,<br>Del. 19703                     |
|                                | RM | Mrs. Robert Newlin, 2612 Cleveland Ave.,<br>Claymont, Delaware 19703       |
| 4. Delaware City-<br>Port Penn | LM | P Carl Taylor, RD 1, Box 68, Middletown,<br>Del. 19709                     |
|                                | RM | Mrs. Mary P. Harding, Delaware City, Del.<br>19706                         |
| 5. Hockessin                   | LM | Rowland Hearn, 10 Wordsworth Dr., Hyde<br>Park, Wilmington, Del. 19808     |
|                                | RM | P Clyde Eilo, 1 Leight Court, Westgate Farms,<br>Wilmington, Del. 19808    |
| 6. Kirkwood                    | LM | James Sapp, 207 Capitol Trail, Newark, Dela-<br>ware 19711                 |
|                                | RM | None   |
| 7. Middletown-<br>Summit       | LM | P John N. Sparks, Jr., 5 W. Redding St.,<br>Middletown, Delaware 19709     |
|                                | RM | John R. Butler, Jr., RD, Box 161, Middle-<br>town, Del. 19709              |
| 8. Middletown Circuit          | LM | P Mr. Herbert Brown, 1132 N. Heald St.,<br>Wilm., Del. 19801               |
|                                | RM | Mrs. Lucille Branch, 410 Cox St., Middle-<br>town, Del. 19709              |

9. New Castle-Asbury  
Minquadale LM Fred Wesley, 16 Colesbery Dr., Penn Acres,  
New Castle, Delaware 19720  
LM P Mrs. Clifford Downward, 220 Hull Avenue,  
Harmony Hills, Newark, Del. 19711  
RM P Alan Brown, Jr., 24 Louise Rd., Chelsea Es-  
tates, New Castle, Delaware 19720  
RM Mrs. Carson Dempsey, 41 Robinson Drive,  
Manor Park, New Castle, Del. 19720
10. New Castle-Mt.  
Salem LM Robert H. Hill, 8 The Strand, New Castle,  
Del. 19720  
RM None
11. Newark-Ebenezer LM P Mrs. Leona Neidigh, 100 Neptune Dr., North  
Star, Newark, Delaware 19711  
RM Miss Bertha Kirk, 310 Woodlawn Ave., New-  
ark, Del. 19711
12. Newark-  
Kingswood LM Horace I. Bomer, 1004 Dixon Drive, Christine  
Manor, Newark, Delaware 19711  
RM None
13. Newark LM Garland Truitt, 116 Briar Lane, Newark, Del.  
19711  
LM P Martin J. Gauger, 393 Paper Mill Rd., New-  
ark, Del. 19711  
RM P Dr. Frederick E. Williams, 717 Nottingham  
Rd., Newark, Delaware 19711  
RM Walter O. Weber, 13 Fox Lane, Newark, Del.  
19711
14. Odessa-St. Paul's LM Mrs. Jean Hatton, Odessa, Delaware 19730  
RM P Mrs. Leonor P. Hampson, Odessa, Del. 19730
15. St. Georges-  
Delaware City LM Mrs. Martha Bennett, Delaware City, Dela-  
ware 19706  
RM Mrs. Raymond Reynolds, St. Georges, Dela-  
ware 19733
16. Townsend LM P Mrs. Helen Kimmey, RFD, Townsend, Dela-  
ware 19734  
RM Mrs. Alice Alfree, RFD, Townsend, Dela-  
ware 19734
17. Townsend Circuit LM Mrs. Hattie Caulk, Townsend, Delaware  
19734  
RM Mrs. Beulah Henry, Townsend, Delaware  
19734
18. Wilmington-  
Aldersgate LM P Mr. Fletcher Condit, 2504 Ebright Rd.,  
Wilm., Del. 19803  
LM P Mr. John Rives, 216 Dakota Ave., Wilm.,  
Del. 19803



- LM P Mr. G. Vernon Huber, 303 Center Hill Rd., Wilm., Del. 19807
- RM Mrs. W. Carl Moran, 3310 Rockfield Drive, Devon, Wilmington, Delaware 19810
- RM P Mrs. Richard Fleming, 3202 Kammerer Drive, Wilmington, Delaware 19803
19. Wilmington-Brandywine
- LM P Aubrey L. Norton, 1601 Shadybrook Road, Greenmeadow, Wilmington, Del. 19803
- RM Mrs. Janet Carpenter, 1305 Quincy Drive, Green Acres, Wilmington, Del. 19803
20. Wilmington-Calvary-Eastlake
- LM P Earl Bennett, 3011 Washington St., Wilm., Del. 19802
- RM Mrs. Audrey Reynolds, 2304 Henlopen Ave., Kiamensi Gardens, Wilmington, Delaware 19804
21. Wilmington-Cedars
- LM None
- RM None
22. Wilmington-Chester-Bethel
- LM P Richard Hastings, 2221 Naamans Road, Wilm., Del. 19810
- RM William A. Fillers, 2011 Kynwyd Drive, N. Graylyn Crest, Wilmington, Del. 19810
23. Wilmington-Christ
- LM P Lewis D. Armstrong, 2402 Cedar St., Wilm., Del. 19805
- RM Mrs. Alexander Frederick, 2201 Seaview Avenue, Wilmington, Delaware 19805
24. Wilmington-Coleman
- LM P Mrs. Lillian Watson, 413 Robinson Drive, Dunleith, Wilmington, Delaware 19801
- RM Mrs. Lula Bunting, 456 Anderson Drive, Dunleith, Wilmington, Delaware 19801
25. Wilmington-Ezion-Mt. Carmel
- LM Mrs. Lois Billings, 26 East 23rd St., Wilm., Del. 19802
- LM Mrs. Mattie B. Love, 115 Jackson St., Wilm., Del. 19805
- RM P Kenyon L. Camper, 2608 Baynard Blvd., Wilm., Del. 19802
- RM P Mrs. Sudonia B. Holland, 415 Shearman St., Wilmington, Delaware 19801
26. Wilmington-Grace
- LM P Joseph W. Brosius, 324 Marshall St., Kennett Square, Penna. 19348
- LM P Dr. Earl Olson, 1201 Greenhill Ave., Holly Oak Terrace, Wilm., Del. 19809

- LM P Mrs. Lucy Clapham, 614 Berwick Rd., Edenridge, Wilmington, Del. 19803
- RM Mrs. H. Benjamin Hardy, 1514 Ridge Rd., Wilmington, Delaware 19809
- RM P Mrs. Sydney Fleming, 24 Crestfield Rd., Crestfield, Wilmington, Del. 19803
- RM P Dr. James H. Werntz, 801 Wilson Rd., Wilm., Del. 19803
27. Wilmington-Harrison Street
- LM P Marvin McKay, 404 West 35th St., Wilm., Del. 19802
- LM Mrs. Anita Hygate, 729 Nottingham Rd., Wilm., Del. 19805
- RM None
- RM None
28. Wilmington-Haven-Mt. Pleasant
- LM P Mrs. Essie Ridout, 32 Oakmont Drive, Oakmont, New Castle, Delaware 19720
- RM John Stafford, 35 Brown's Lane, Christiana, Del. 19702
29. Wilmington-Hillcrest-Bellefonte
- LM P James Mullikin, 2317 Market St., Wilm., Del. 19802
- RM Frank Coulbourne, 1109 Marsh Rd., Wilm., Del. 19803
30. Wilmington-Holly Oak
- LM P Mrs. Clara Friedel, 25 Delaware Ave., Wilm., Del. 19809
- RM Henry Friedel, 25 Delaware Ave., Wilm., Del. 19809
31. Wilmington-Marshallton
- LM Elizabeth Bowers, 4011 Delaware St., Wilm., Del. 19808
- RM P Mrs. Dorothea Leach, 3800 Hutchinson Dr., Wilmington, Delaware 19808
32. Wilmington-McCabe
- LM Stuart R. Knapp, Box 3922, Greenville, Wilm., Del. 19807
- RM Ray H. Wilber, 103 Wayland Rd., Sedgeley Farms, Wilmington, Delaware 19807
33. Wilmington-Mt. Joy-Buttonwood
- LM Mrs. Traffina R. Wilson, 1116 B St., Wilm., Del. 19801
- RM Mrs. Elizabeth McDaniel, 808 Kirkwood St., Wilmington, Delaware 19801
34. Wilmington-Mt. Lebanon
- LM P Mrs. Alfred Rawlins, 3312 Englewood Road, Wilmington, Delaware 19810

- RM Mrs. Bayard Olmsted, 227 Lyndhurst Ave.,  
McDaniel Heights, Wilm., Del. 19803
35. Wilmington-Mt.  
Salem LM P Clinton H. Brown, 9 N. Clifton Ave., Roselle,  
Wilmington, Delaware 19805  
RM Howard Leverage, RD 1, Chadds Ford, Pa.  
19317
36. Wilmington-Peniel LM P Darrell F. Long, 700 Newport Pike, Silview,  
Wilmington, Del. 19804  
RM John M. Smiley, 403 Delaware Avenue,  
Woodcrest III, Wilmington, Del. 19804
37. Wilmington-  
Peninsula LM Gilbert S. Scarborough, Jr., 10 Tenby Drive,  
Perth, Wilmington, Delaware 19803  
RM E. Layton Hill, 16 Finney Road, Penn Acres,  
New Castle, Delaware 19720
38. Wilmington-  
Richardson  
Park LM Loren Frye, 136 Westgate Drive, Wilm., Del.  
19808  
LM Robert Ashton, 410 Atkinson Drive, West-  
view, Wilmington, Delaware 19804  
RM Ronald Deamer, 309 Mansion Road, Wil-  
mington, Del. 19804
39. Wilmington-St.  
Mark's LM P Harry Mayhew, Jr., 1812 Windermere Ave-  
nue, Windermere, Wilm., Del. 19804  
RM Donald Reid, 25 Mars Road, Newark, Del.  
19711
40. Wilmington-St.  
Paul's LM Clifford T. Foster, Jr., 125 W. 37th St.,  
Wilm., Del. 19802  
LM P Leroy Horne, 1611 Walton Drive, Mayfield,  
Wilmington, Delaware 19803  
RM Spotswood Foster, 2412 Brickton Road,  
Chatham, Wilm., Del. 19803  
RM J. Wallace Watson, Methodist Country  
House, 4830 Kennett Pike, Wilmington,  
Delaware 19807
41. Wilmington-  
Silverbrook LM P Robert W. Wilson, Jr., 1314 Biggs Road,  
Oak Hill, Wilmington, Del. 19805  
RM T. Henry Honeychurch, 608 N. Bancroft  
Parkway, Wilmington, Del. 19805
42. Wilmington-  
Simpson LM William Harmon, 1707 Newport Road, Mar-  
shallton, Wilmington, Del. 19808

- RM Mrs. Phyllis Bailey, 243 Clyde St., Wilming-  
ton, Del. 19805
43. Wilmington-  
Skyline LM P Mrs. Linda Chapman, 5429 Crestline Road,  
Wilm., Del. 19808  
RM Bernard Haley, 2623 Salem Drive, Wilm.,  
Del. 19808
44. Wilmington-Union LM P Earl Short, 2806 Faulkland Rd., Wilm., Del.  
19808  
RM Harold H. Vignuelle, 4830 Kennett Pike,  
Wilmington, Delaware 19807

**III**  
**DAILY PROCEEDINGS**  
**Official Journal**

---

**FIRST SESSION—TUESDAY MORNING**

8:00 a.m.-9:00 a.m. REGISTRATION at Dorms.

9:30 a.m.-9:45 a.m. MUSICAL WORSHIP SERVICE conducted by Dr. Daniel Ridout.

9:45 a.m.-10:15 a.m. MULTI-MEDIA presentation by the Commission on Ecumenical Affairs.

10:15 a.m.-11:30 a.m. OPENING ADDRESS by Mrs. Cynthia Wedel, President of the National Council of Churches who addressed the Conference on the subject "Our Ministry of Reconciliation".

**WELCOME:** Dr. Robert H. Parker, President of Wesley College welcomed the thirty-second session of Peninsula Annual Conference meeting at Wesley College.

**PRESENTATION:** Mrs. John Wesley Lord, wife of the Bishop, was presented by Dr. Parker and received with standing ovation. Mrs. Lord addressed the Conference.

**PRESENTATION:** Thomas C. Short, Chairman of Commission on Ecumenical Affairs, presented the following guests:

The Very Rev. Francis P. Cornely, Chairman of Ecumenical Commission of Diocese of Wilmington.

The Rev. C. Allen Spicer, Jr., Ecumenical Officer of Diocese of Easton.

The Rev. David B. Ernest, Associate Rector, Christ Church, Greenville, Wilmington, Delaware.

The Rev. Henry C. Borchardt, Director of Mission Development, United Presbyterian Church, U.S.A.

The Rev. Robert Allred, Executive Director, DelMarVa Ecumenical Agency.

The Rev. Robert Bruce, Pastor Peoples United Church of Christ, Dover.

The Rev. J. Leon Haines, Lutheran Church, Baltimore, Md.

The Rev. Samuel Snyder, Coordinator of Peninsula Special Ministries.

The Rev. Kenneth Martin of Easton, Maryland.

The Very Rev. Francis P. Cornely addressed the Conference.

**PRESENTATION:** Mr. Ellsworth Bunce, a resource person in the Ecumenical Movement was presented.

**OPENING:** The Peninsula Annual Conference convened in its thirty-second session in Dover Middle School, Dover, Delaware May 25th., 1971 at 11:30 a.m., Bishop John Wesley Lord presiding.

**ORGANIZATION MOTION:** The following motion was presented by Walter L. Beckwith, Secretary:

1. The bar of the Conference includes the first fifteen rows on the main floor of the auditorium.
2. That the printed program be the program of the Conference subject to necessary changes.
3. The Committee on Approval of the Journal: Abraham R. Carey, C. Chapman Herrman, Jr., and Willard L. Robinson, Jr.
4. The roll call be taken by all members signing cards to be collected by the ushers.
5. Ted Schiller be named reporter for Together, other church papers, and press contact with the secular communications media.
6. The Conference Minutes be made the Official Journal of the Conference and the Secretary be authorized to edit and condense the same.
7. The Secretary send greetings to all members not able to attend the Conference Session on the report of such cases by the District Superintendents.
8. Members may be excused from sessions upon report to their Superintendents or the Secretaries.
9. The Commissions and Committees as printed in the Minutes become the Commissions and Committees of the Conference with such corrections as need be made.
10. Motions, resolutions and recommendations for action must be presented to the Secretary on forms provided for this purpose, prior to or at the time they are presented to the Conference. Forms will be found on the Secretary's desk and are also in the hands of the ushers.
11. The Committee on Approval of the Journal is to present its report when requested by the Bishop.
12. When the customary drafts are received from the Chartered Fund and Publishing House, they shall be endorsed and turned over to the proper treasurer.
13. That Kenneth M. Dickey be named Chairman of Ushers and Doorkeeper for the Sessions, and that George O. Commodore be named his assistant. That they be assisted by the following members for this session:

Alexander L. Boda	Roy B. Phillips
Dallis M. Butler	Charles H. Poukish
Abraham R. Carey	Dale R. Pruitt
Conrad M. Cohen	Carroll Scott
Charles G. Hurlock	William H. Smith
Nathaniel L. Miller	Harold P. Spedden
Charles M. Moyer	Lawrence E. Staton
	Daniel E. Walker

#### 14. STUDY AND REVIEW SECTIONS:

1. Reports and other matters to come before the Annual Conference for action will be assigned to Study and Review Sections. Matters to be considered by the Sections must be given to the Secretary of the Conference in writing prior to 9:00 a.m. Wednesday morning.
2. Those reports containing no recommendation from the Study and Review Sections will be placed on a Consent Calendar and all received as one matter of business on Wednesday afternoon.
3. Where there are recommendations from the Study and Review Sections, the report from the secretary of that group shall list the action taken; namely, concurrence, non-concurrence, amendment, or referral. Also listed will be the number voting for, voting against, and abstaining.
4. Where the Study and Review Section proposes changes in wording of a recommendation, this changed wording shall be mimeographed and distributed to the Conference members prior to consideration of that Section's report.
5. Any report from the Study and Review Groups must be in the hands of the Conference Secretary before it is presented to the Conference.

#### LEADERS OF STUDY AND REVIEW SECTIONS:

##### Section I—Education and Communication

Leader: John Shockley, 623 N. Harrison St., Wilm. 19805

Secretary: Mrs. Margaret Hollowell, 100 N. Main, Port Deposit, Md. 21901

##### Section II—Missions and Social Concerns

Leader: Rev. Donald Hurst, Delmar, Del. 19940

Secretary: Mrs. Joseph Murray, Box 192, Vienna, Md. 21869

##### Section III—Program and Ecumenical Affairs

Leader: Dr. Joseph Dickerson, Perry Point, Md. 21905

Secretary: Rev. E. C. Hackshaw, Rt. 3, Berlin, Md. 21811

##### Section IV—Membership and Lay Activities

Leader: Thomas Welch, Wesley College, Dover, Del. 19901

Secretary: Mrs. Lowan Pitts, 28 S. Queen Street, Dover, Del. 19901

##### Section V—Administration and Finance

Leader: Jerome Framptom, Jr., 205 W. Central Ave., Federalsburg, Md. 21632

Secretary: Gilbert Scarborough, Jr., 636 Wilm. Trust Bldg., Wilmington, Del. 19899

15. **RULES GOVERNING ELECTION OF DELEGATES:** Based upon requirements of Par. 601, 602 and Judicial Council Decision No. 333, the following delegation to the 1972 General Conference is to be elected: Four Ministerial and four Lay Delegates to the General Conference and six additional Ministerial and six additional Lay Delegates to the Jurisdictional Conference.

The additional delegates to the Jurisdictional Conference are the Reserve Delegates to the General Conference in order of their election.

In connection with these elections I now move the following procedure and rules:

1. That after all the delegates to the General Conference have first been elected on a separate ballot, the delegates to the Jurisdictional Conference as reserves to the General Conference be elected by balloting.
2. That there shall also be elected three Ministerial Reserve and three Lay Reserve Delegates to the Jurisdictional Conference.
3. That every member entitled to vote shall be ordered within the Bar of the Conference and those not within the Bar of the Conference shall not be entitled to vote except the treasurer, the statistician and their assistants, whose ballots shall be received by the tellers.
4. That any ballot containing fewer or more than the number of names to be voted for shall be rejected.
5. That where there are two or more members of the same name, only such ballots as containing the Christian name or initials of the person for whom the ballot is cast shall be counted, but such omission of the Christian name or initial shall not affect the other names on the ballot.
6. That a majority of the legal ballots cast shall be required. A majority of the legal votes cast on any ballot shall elect except when a larger number of members receive such a majority than are to be elected; in which case the persons receiving the highest vote shall be elected to the total number of places to be filled. A tie vote between two persons when but one place remains to be filled shall be disregarded and another vote shall be taken.

On the recommendation of the District Superintendents and the Board of Lay Activities I nominate the following as tellers:

**Ministerial:**

Chestertown District—Claude Brown, Lester Maloney

Dover District—James B. Doughten, Calvin C. Byrd

Easton District—Gary W. Trail, Widmon Butler, Jr.

Salisbury District—Emerson Jolley, Charles Hurlock

Wilmington District—Edward Blevin, Arley B. Golden

Chairman of Ministerial Tellers: Gary W. Trail

**Lay:**

Chestertown District—Herbert Montgomery, Robert Wilkinson

Dover District—Ralph Scott, Earl B. Tuel

Easton District—Webster Dorsey, Thomas Knowles

Salisbury District—Jack Elliott, Benjamin Waters

Wilmington District—John N. Sparks, Jr., James Mullikin

Chairman of Lay Tellers: Benjamin Waters

**ROLL CALL:** Registration cards were collected by the ushers. Present: Ministers, 289; Laymen, 185.

**MINISTERIAL BALLOT:** The first Ministerial Ballot was taken and the tellers retired.

**LAY BALLOT:** On request of A. Frank Chapman, Conference Lay Leader, the first Lay Ballot for delegates to the General Conference was postponed until Wednesday.

**RELIGION AND RACE:** The following statement was presented by Bishop John Wesley Lord:

The United Methodist Church—through its official body—the General Conference—has called all Methodism to move toward a truly inclusive fellowship. The Boards, Agencies, and Conferences have been urged to implement this as soon as possible. In keeping with this mandate—we the members of the Commission on Religion and Race—call upon all Annual Conferences to be sensitive to the need for having their General and Jurisdictional Conference Delegations to the 1972 reflect true inclusiveness. We therefore request that all Ethnic Groups be represented in these delegations and have representation on Episcopal Committees, where such Ethnic Groups hold membership in an Annual Conference. Such an act will speak much more clearly than all of the rhetoric that might be proclaimed. We especially ask that the same concept be carried over into the election of Episcopal Leaders. We remind the Southcentral Jurisdiction and other Jurisdictions of the need for the election of a Hispanic member to the Episcopacy. This will speak to our Hispanic Brothers and let them know that we are keenly sensitive to their needs. The time is now—for if our great Church does not demonstrate inclusiveness—then we force the Ethnic Groups within Methodism to look elsewhere for such proof. The Church can and must meet this urgent need—now.

**DISTRICT SUPERINTENDENTS' REPORTS:** A composite report of the District Superintendents of the Peninsula Conference was presented by Howell O. Wilkins, Chairman of the Cabinet. Summary reports of the work of the Districts will be printed in the Journal.

**BOARD OF MINISTRY:** David W. Baker, Chairman of the Board of Ministry, presented questions #26 and 30 which were approved by the Annual Conference.

26. Who have been (recommended to be) admitted as associate members?

Calvin Coolidge Byrd

Harvey Grinage Chase

Edgar Nathaniel Dennis

Edward Morgan Gladden

Harold Nelson Grattan

Wallace Linwood Greene

Clarence Edward Handy

Phillip Archie Henry

Paul Robert Hilton

Lewis R. Jones

Edward Wesley Lee

Cevert Andrew Lewis

Hester Rebecca Opher (Mrs.)

Carville Mae Pinder (Mrs.)

John Willie Ringgold

Arthur Robert Sparrow

George Lester Stanley

Nelson Cornelius Stanley

William Martin Staten

John Edwin Taylor

William Albert Turner

G. Francis Wilson

## 30. Who are (recommended to be) admitted into full connection?

Terry Wixton Armstrong  
 Joseph Cooper Bostick  
 Van Talmadge Crawford, Jr.  
 Earl LeRoy Magill  
 Herbert N. F. G. Nurse  
 Robert Henry Schwenk  
 Robert Woodruff Starrett

TRANSFERS: The following transfers were announced by Bishop John Wesley Lord:

## TRANSFERS OUT:

Abraham R. Carey to Wisconsin Conference, May 28, 1971

## TRANSFERS IN:

Earl Magill from Western Pennsylvania Conf., May 25, 1971  
 William Moses Tasco from Eastern Pennsylvania Conf., May 25, 1971  
 Jesse H. Walker from Central Alabama Conf., May 25, 1971.

CONSTITUTIONAL AMENDMENTS: The following proposed constitutional amendments were presented and adopted by the Conference:

## No. 5, The United Methodist Church

The 1970 Special Session of the General Conference of The United Methodist Church, held in St. Louis, Missouri, April 20-24, 1970 approved the following amendment to the Constitution of The United Methodist Church and submitted it to the Annual Conferences for vote.

That Paragraph 36, Article I which now reads:

"The Annual Conference shall be composed of ministerial members as defined by the General Conference, together with a lay member elected by each charge, the conference president of Women's Society of Christian Service, the conference president of United Methodist Men, the conference lay leader, and the president of the Conference Youth Organization. Each charge served by more than one minister shall be entitled to as many lay members as there are ministerial members. Except for the president of the Conference Youth Organization, the lay members shall be at least twenty-one (21) years of age and shall have been for the four years next preceding their election members of one of the constituent churches forming this union, or of The United Methodist Church."

be amended by deleting from the last sentence the words "shall be at least twenty-one (21) years of age" and by adding the following words at the end of the Paragraph: "and for one year next preceding their election as a member of the charge they are to represent." so that the Amended Paragraph 36, Article I will read:

"The Annual Conference shall be composed of ministerial members as defined by the General Conference, together with a lay member elected by each charge, the conference president of Women's Society of Christian Service, the conference president of United Methodist Men, the conference lay leader, the president of the Conference Youth Organization. Each charge served by more than one minister shall be entitled to as many lay members as there are ministerial members. The lay members shall have been for the four years next preceding their election members of one of the constituent churches forming this union, or of The United Methodist Church and for one year next preceding their election as a member of the charge they are to represent."

## OFFICIAL CERTIFICATE OF ACTION BY THE ANNUAL CONFERENCE

At the session of the Peninsula Annual Conference of The United Methodist Church, held in Dover, Delaware on May 25, 1971, the above Proposed Constitutional Amendment of The United Methodist Church was presented to the Conference and after having been considered was voted on. The number of members of the Annual Conference present and voting was 332; the number voting AYE was 330; the number voting NO was 2.

JOHN WESLEY LORD,

President.

## No. 6, The United Methodist Church

The 1970 Special Session of the General Conference of The United Methodist Church, held in St. Louis, Missouri, April 20-24, 1970 approved the following amendment to the Constitution of The United Methodist Church and submitted it to the Annual Conferences for vote.

That Paragraph 36, Article I which now reads:

"The Annual Conference shall be composed of ministerial members as defined by the General Conference, together with a lay member elected by each charge, the conference president of Women's Society of Christian Service, the conference president of United Methodist Men, the conference lay leader, and the president of the Conference Youth Organization. Each charge served by more than one minister shall be entitled to as many lay members as there are ministerial members. Except for the president of the Conference Youth Organization, the lay members shall be at least twenty-one (21) years of age and shall have been for the four years next preceding their election members of one of the constituent churches forming this union, or of The United Methodist Church."

be amended by adding at the end of the first sentence the words "and two young persons under twenty-five (25) years of age from each district to be selected in such manner as may be determined by the Annual Conference" so that the Amended Paragraph 36, Article I will read:

"The Annual Conference shall be composed of ministerial members as defined by the General Conference, together with a lay member elected by each charge, the conference president of Women's Society of Christian Service, the conference president of United Methodist Men, the conference lay leader, the president of the Conference Youth Organization and two young persons under twenty-five (25) years of age from each district to be selected in such manner as may be determined by the Annual Conference. Each charge served by more than one minister shall be entitled to as many lay members as there are ministerial members. Except for the president of the Conference Youth Organization, the lay members shall be at least twenty-one (21) years of age and shall have been for the four years next preceding their election members of one of the constituent churches forming this union, or of The United Methodist Church."

#### OFFICIAL CERTIFICATE OF ACTION BY THE ANNUAL CONFERENCE

At the session of the Peninsula Annual Conference of The United Methodist Church, held in Dover, Delaware on May 25, 1971, the above Proposed Constitutional Amendment of The United Methodist Church was presented to the Conference and after having been considered was voted on. The number of members of the Annual Conference present and voting was 303; the number voting AYE was 300; the number voting NO was 3.

President.  
JOHN WESLEY LORD,

ANNOUNCEMENTS were made and Conference adjourned to meet in Study and Review Sections at 2:00 p.m. and a closing prayer was presented by Ellsworth Bunce.

#### SECOND SESSION—TUESDAY EVENING—8:00 P.M.

**HOLY COMMUNION AND MEMORIAL SERVICE:** The sacrament of Holy Communion and the Memorial Service were conducted, Bishop John Wesley Lord officiating, assisted by the District Superintendents and Edwin C. Thomas, Jr., Chairman of the Commission on Worship. As Bishop Lord called the following names of deceased ministers and wives, the Conference paused in thanksgiving for those who had died in the faith:

##### Ministers:

Sidney B. Bradley	Harry R. Snead
Robert S. Caldwell	Cyrus M. Stafford
John E. Parker	Isaac W. Wallace

##### Ministers' Wives, Widows, and Husbands:

Mrs. Isabelle H. Caldwell	Mr. Woodland Hilton Pinder
Mrs. Audie Elizabeth Collins	Mrs. Jennie H. Reed
Mrs. Elizabeth L. Hodgson	Mrs. Naomi E. Renner
Mrs. Patricia Ann Jicha	Mrs. Mary Olin Rood
Mrs. Alice Clifton Littleton	Mrs. Hattie W. Winder
Mrs. Loretto Marie Newton	

May God give them the crown of life in the Day of resurrection, and judge them worthy with the righteous to enter into the joy of their Lord.

Following the honoring of the deceased members the Communion Service was continued. The music was provided by the Chancel Choirs of Wesley and Whatcoat United Methodist Churches of Dover, Delaware, under the direction of Mrs. Melinda R. Marsh.

On Wednesday, May 26th, at 8:45 a.m., a musical worship Service was conducted by Daniel L. Ridout. At 9:15 a.m., the Study and Review Sections met for their second session.

At 12:00 noon Conference assembled.

**PRESENTATION:** Bishop Edgar A. Love and Mrs. Love were presented by Bishop Lord. Bishop Love briefly addressed the Conference.

**ADDRESS:** G. Wayne Cuff presented Bishop Roy C. Nichols, Bishop of the Pittsburgh Area of the United Methodist Church who delivered an inspiring and challenging address on the subject "The Apostolic Church". G. Wayne Cuff concluded the service with prayer.

#### THIRD SESSION—WEDNESDAY AFTERNOON—2:00 p.m.

Conference reconvened in plenary session.

**COMMITTEE ON JOURNAL:** Willard L. Robinson, Jr. reported for the Committee on Journal, finding the Journal to be correct for the first session. His report was accepted and the Journal was approved by the Conference.

**LAY NOMINEES TO GENERAL CONFERENCE:** A. Frank Chapman, Conference Lay Leader, presented the following names as nominees to the General Conference:

A. Frank Chapman	Simms Jacquette
C. C. Chilcutt	Mrs. Orien E. Mangum
Mrs. William Garrett (Sarah)	Orville McBride
Maurice Hancock	Dewey Townsend
James Hardcastle	

The following nominees were presented from the floor:

Charles Chipman	Thomas Roe
Barbara Dail	Gilbert Scarborough, Jr.
Mrs. Cleo Henry	

**LAY BALLOT:** The first Lay Ballot for delegates to the General Conference was received.

**MINISTERIAL BALLOT:** The first ministerial ballot for the election of delegates to the General Conference was returned and presented as follows:

##### Ministerial Ballot

Ballot #1	Date, 5/25/71	Time, 11:45 a.m.
Number of Ballots cast—146		
Number of Ballots Defective—8		
Number of Ballots Valid—138		

Number of Ballots necessary to elect—70

List persons voted for and number of votes received:

- |                             |                       |
|-----------------------------|-----------------------|
| 1. R. J. Cooke 46           | 13. Harold Davis 13   |
| 2. P. E. McCoy 44           | 14. G. Stapleton 12   |
| 3. H. O. Wilkins 44         | 15. John French 11    |
| 4. W. Cuff 40               | 16. David Baker 10    |
| 5. O. G. Brewer, Jr. 31     | 17. H. Amoss 9        |
| 6. D. Ruth 26               | 18. Felton May 8      |
| 7. John Shockley 25         | 19. Thomas Short 7    |
| 8. W. Hemphill 20           | 20. D. Wildey 7       |
| 9. Robert Mackey 15         | 21. Howard Bailey 6   |
| 10. W. H. Revelle, Jr. 15   | 22. William Hackett 5 |
| 11. R. Stazesky 14          | 23. Brooks Reynolds 5 |
| 12. Walter Beckwith, Sr. 13 |                       |

No election.

**MINISTERIAL BALLOT:** The second ministerial ballot for delegates to the General Conference was received.

**DIRECTOR OF MUSIC:** Mrs. C. M. (Joann) Cohen was presented by Ronald Arms and consecrated as a Director of Music of the United Methodist Church by Bishop John Wesley Lord, assisted by Bishop Edgar A. Love.

**PRESENTATIONS:** Bishop Lord presented the following, who addressed the Conference:

**Bishop Edgar A. Love—**

Dr. Dennis Fletcher, representing Negro College Advance from the General Board of Missions.

John W. Coleman, Richard Hicks, and Clayton Hammond, who are serving on the General Boards and Agencies of the United Methodist Church.

**PRESENTATION:** Bishop John Wesley Lord presented Dr. John Knight, President of Wesley Seminary. Dr. Knight addressed the Conference.

**MINISTERIAL BALLOT:** The second ministerial ballot for the election of delegates to the General Conference was returned and presented as follows:

#### Ministerial Ballot

Ballot #2 Date, 5/26/71 Time, 2:35 p.m.

Number of Ballots cast—146

Number of Ballots Defective—20

Number of Ballots valid—126

Number of Ballots necessary to elect—64

List persons voted for and number of votes received:

- |                     |                      |
|---------------------|----------------------|
| 1. Jervis Cooke 60  | 3. Paul McCoy 53     |
| 2. G. Wayne Cuff 53 | 4. Howell Wilkins 41 |

- |                         |                           |
|-------------------------|---------------------------|
| 5. O. G. Brewer 29      | 14. Walter L. Beckwith 10 |
| 6. William Hemphill 29  | 15. Howard Green 10       |
| 7. John Shockley 29     | 16. William Revelle 10    |
| 8. Felton May 23        | 17. Howard Bailey 8       |
| 9. Dale Ruth 20         | 18. Thomas Short 8        |
| 10. John French 15      | 19. Gordon Stapleton 8    |
| 11. Robert Mackey 12    | 20. Robert Whitlock 7     |
| 12. Richard Stazesky 11 | 21. Donzel Wildey 6       |
| 13. Harold Davis 11     |                           |

No election.

**MINISTERIAL BALLOT:** The third ministerial ballot for delegates to the General Conference was received.

**LAY BALLOT:** The first lay ballot for delegates to the General Conference was returned and presented as follows:

#### Layman's Ballot

Ballot #1 Date, 5/26/71 Time, 2:30 p.m.

Numbers of ballots cast—154

Number of ballots defective—2

Number of ballots valid—152

Number of ballots necessary to elect—77

List person voted for and number of votes received:

- |                                |                            |
|--------------------------------|----------------------------|
| 1. Frank Chapman 99            | 7. Mrs. William Garrett 32 |
| 2. Mrs. Orien Mangum (Lucy) 85 | 8. Mrs. Cleo Henry 29      |
| 3. James Hardcastle 84         | 9. Charles Chipman 28      |
| 4. Maurice Hancock 52          | 10. Dewey Townsend 25      |
| 5. Gilbert Scarborough, Jr. 46 | 11. C. C. Chilcutt 24      |
| 6. Miss Barbara Dail 42        | 12. Orville McBride 15     |
|                                | 13. Simms Jacquette 11     |

The first three names were declared elected:

1. Frank Chapman
2. Mrs. Orien Mangum (Lucy)
3. James Hardcastle

**LAY BALLOT:** The second lay ballot for delegates to the General Conference was received.

**STUDY AND REVIEW SECTION #1:** The following report was presented by Study and Review Section #1—Education and Communication:

Reports from Drayton Manor Retreat Center and Commission on Enrollment for Church Occupations were accepted as they appear in the Pre-Conference Journal and will be placed on the Consent Calendar.

The report of the Board of Education was accepted with the following recommendation:

(1) That we, the Conference, endorse the recommendation of the Board of Christian Social Concerns found on page 33 of the Pre-Confer-



ence Journal, last paragraph, namely . . . "We, therefore, recommend to the Conference Board of Education, and the Delaware Ecumenical Agency that efforts be made to communicate to the Delaware Department of Public Instruction, the Maryland Department of Public Instruction, and the Wilmington Public Schools our interest in the contribution of religious groups to our culture and to explore with those educational agencies materials and methods which would help to bring about the inclusion of such courses in the curriculum."

50 voted in favor of the amended report  
0 voted against  
0 abstained

The following resolution was referred to Program Council:

(2) Youth Ministries Recommendation—WHEREAS, a high percentage of today's youth are alienated from the institutional church:

WHEREAS, an alarming number of our conference churches are finding it extremely difficult to carry out effective and creative youth programs;

WHEREAS, the Peninsula Annual Conference is concerned about youth and the future of our church and our world;

BE IT RESOLVED that the Peninsula Annual Conference act out its commitment to youth by hiring a full-time, conference youth worker by January 1, 1973, at the latest, who would serve as a staff person on the Conference Program Council and whose sole responsibility would be in the area of youth ministries.

36 voted in favor of recommendation  
7 voted against  
0 abstained

The report of the Committee on Conference Journal, Pre-Conference Journal, presented three (3) recommendations and the following action was taken on each:

Recommendation #1:

53 voted concurrence  
0 voted non-concurrence  
0 abstained

Recommendation #2 was accepted with the following amendment . . .

"We recommend that the statistical tables be dated by the calendar years; that we continue to bind them in the journal; and that the page length be increased so that when unfolded all printed matter thereon be visible when the journal is closed. Also, we recommend the investigation of the cost of printing the journal on 8½x11 size paper, using larger print."

41 voted in favor of amended recommendation  
5 voted against  
1 abstained

Recommendation #3 was deleted entirely.

Recommendation #4 was accepted with the following amendment: That the year 1971 be changed to 1972.

The amended recommendation shall read as follows: "We recommend that each Conference Journal begin with page one, and that this will be effective with the 1972 issue."

43 voted in favor of amended recommendation  
0 voted against  
4 abstained

By reason of emphasis we include item #5, the report of the Committee on Conference Journal: "As a reminder, we restate the action of the 1967 Conference Session as it is recorded in the 1967 Journal, Page 1166, Number 5: that each board, agency, or committee preparing a report for inclusion in the Annual Journal should be charged at the rate of \$50 per page for each page or part thereof in excess of a total of three pages. This action is currently in effect."

REPORT OF THE BOARD OF TRUSTEES—WESLEY COLLEGE:

In response to the report of the Board of Trustees of Wesley College, in light of their observation that many colleges have closed while Wesley has remained open and proceeded with a successful building program and increased enrollment, and in light of problems presented by current economic trends and the observation that periods of crisis seem to emerge on a fifteen year cycle, we of the Peninsula Annual Conference of the United Methodist Church reaffirm our conviction that the Church has a distinctive mission in higher education and commend the administration, faculty, staff, and student body of Wesley College for its contribution to the ministry of United Methodism.

We recommend that a printed sheet containing names of lay members to Annual Conference be made available on arrival at Conference sessions.

40 voted in concurrence  
0 opposed  
1 abstained

JOHN R. SHOCKLEY, Chairman  
MARGARET B. HALLOWELL, Secretary

MOTION: The following motion was presented by Thomas C. Short and adopted by the Conference:

Be it resolved that the Peninsula Annual Conference act out its commitment to youth by requesting the Program Council to consider employing a full-time, conference youth worker by January 1, 1973, at the latest, who would serve as a staff person on the Conference Program Council and whose sole responsibility would be in the area of youth ministries.

**LAY BALLOT:** The second Lay Ballot for delegates to the General Conference was returned and presented as follows:

Layman's Ballot

Ballot #2 Date, May 26, 1971 Time, 3:50 p.m.

Number of Ballots Cast—163

Number of Ballots defective—8

Number of Ballots valid—155

Number of Ballots necessary to elect—78

- |                           |                          |
|---------------------------|--------------------------|
| 1. Maurice Hancock 42     | 5. Mrs. Sarah Garrett 11 |
| 2. Gilbert Scarborough 32 | 6. Charles Chipman 9     |
| 3. Mrs. Cleo Henry 25     | 7. Dewey Townsend 6      |
| 4. Miss Barbara Dail 24   |                          |

No election.

**LAY BALLOT:** The third lay ballot for delegates to the General Conference was received.

**MINISTERIAL BALLOT:** The third ministerial ballot for election of delegates to the General Conference was returned and presented as follows:

Ministerial Ballot

Ballot #3 Date, 5/26/71 Time, 3:35 p.m.

Number of ballots cast—150

Number of ballots defective—4

Number of ballots valid—146

Number of ballots necessary to elect—74

List persons voted for and number of votes received:

- |                        |                         |
|------------------------|-------------------------|
| 1. Jervis Cooke 89     | 10. John French 19      |
| 2. Wayne Cuff 80       | 11. Haywood Greene 17   |
| 3. Paul McCoy 64       | 12. Robert Mackey 14    |
| 4. Howell Wilkins 54   | 13. Howard Bailey 12    |
| 5. O. G. Brewer 42     | 14. Harold Davis 10     |
| 6. John Shockley 38    | 15. Richard Stazesky 10 |
| 7. William Hemphill 37 | 16. William Revelle 8   |
| 8. Felton May 25       | 17. Walter Beckwith 7   |
| 9. Dale Ruth 25        | 18. Robert Whitlock 7   |

The first two names were duly elected:

1. Jervis Cooke
2. Wayne Cuff

**MINISTERIAL BALLOT:** The fourth ministerial ballot for delegates to the General Conference was received.

**STUDY AND REVIEW SECTION #2; Missions and Social Concerns:**

It was moved that every minister be requested to give accurate information to his black church members to make sure that they will be informed concerning the entrance policy of The Manor House and The Methodist Country House and to solicit application and to report

to his District Superintendent by January 1, 1972 the efforts he has made and the responses received.

46 for miscellaneous motion

4 opposed

1 abstaining

Board of Missions' Report

Adopted with the amendment to delete recommendation #1 which reads that Richard D. Bailey be appointed Conference Missionary Secretary for the ensuing year. With this deletion, the report including recommendations was adopted.

**STATE LOTTERIES AND LEGALIZED GAMBLING:** The following recommendation was presented by the Commission on Christian Social Concerns and adopted as amended by the Conference:

WHEREAS, the Discipline of the United Methodist Church states that "Gambling—we stand for the achievement of community and personal standards which make unnecessary the resort to petty or commercial gambling as a recreation, escape or producer of public or charitable revenue. As an act of faith and love, Christians SHOULD ABSTAIN from all gambling, and should participate in efforts to those victimized by the practice including compulsive gamblers, and

WHEREAS, lotteries and legalized gambling are a risking of money or property for quick gain without work, and

WHEREAS, approval of such "easy money" methods for financing services is irresponsible stewardship on the part of the people of God, and WHEREAS, "the something for nothing" attitude is expecting to gain funds from windfalls such as lotteries and gambling is not good Christian ethics or morals, and

WHEREAS, we cannot have a model state in Delaware if House Bill 131 is passed since legalized gambling leads to organized crime, and

WHEREAS, our answer for the non-profit hospitals or education, or any increased revenue to the state should not come by more gambling.

BE IT RESOLVED that the Peninsula Annual Conference go on record as opposing state lotteries and legalized gambling in any form.

BE IT FURTHER RESOLVED, that we as United Methodist abstain from all gambling or participating in the popular attitude of gaining something for nothing.

47 for

4 opposed

0 abstaining

**MINISTERIAL BALLOT:** The fourth ministerial ballot for delegates to the General Conference was returned and presented as follows:

Ministerial Ballot

Ballot #4 Date, 5/26/71 Time, 4:15 p.m.

Number of ballots cast—143

Number of ballots defective—2

Number of ballots valid—141

Number of ballots necessary to elect—71

List persons voted for and number of votes received:

- |                        |                     |
|------------------------|---------------------|
| 1. Paul McCoy 66       | 6. Felton May 20    |
| 2. O. G. Brewer 45     | 7. Dale Ruth 12     |
| 3. Howell Wilkins 40   | 8. Haywood Greene 9 |
| 4. John Shockley 29    | 9. John French 8    |
| 5. William Hemphill 22 |                     |

No election.

**MINISTERIAL BALLOT:** The fifth ministerial ballot for delegates to the General Conference was received.

**LAY BALLOT:** The third lay ballot for delegates to the General Conference was returned and presented as follows:

Layman's Ballot

Ballot #3 Date, 5/26/71 Time, 4:20 p.m.

Number of ballots cast—163

Number of ballots defective—0

Number of ballots valid—163

Number of ballots necessary to elect—82

List persons voted for and number of votes received:

- |                           |                          |
|---------------------------|--------------------------|
| 1. Maurice Hancock 50     | 4. Miss Beverley Dail 24 |
| 2. Gilbert Scarborough 31 | 5. Charles Chipman 10    |
| 3. Mrs. Cleo Henry 30     | 6. Mrs. Sarah Garrett 9  |

No election.

**HEALTH AND WELFARE:** The report of the Board of Health and Welfare Ministries was presented by Don Hurst and received by the Conference.

**TRUSTEES:** The Board of Health and Welfare Ministries recommend the following names to the Nominating Committee to be nominated for election to the Board of Trustees of the Peninsula Methodist Homes and Hospitals, Inc., Class of 1974:

- |                             |                          |
|-----------------------------|--------------------------|
| Rev. John Shockley          | Rev. Frank Lucia         |
| Mrs. Lamnot duPont Copeland | Mr. Milton Manlove       |
| Mrs. Irene duPont, Jr.      | Mr. Eldon M. Robinson    |
| Rev. Ralph A. Ellis, Jr.    | Rev. Richard C. Stazesky |
| Rev. Gerald A. Foster       | Mr. Merle E. Ward        |
| Mrs. Granville Hooper       |                          |

**MINISTERIAL BALLOT:** The fifth ministerial ballot for delegates to the General Conference was returned and presented as follows:

Ministerial Ballot

Ballot #5 Date, 5/26/71 Time, 5:00 p.m.

Number of ballots cast—133

Number of ballots defective—0

Number of ballots valid—133

Number of ballots necessary to elect—67

List persons voted for and number of votes received:

- |                        |                     |
|------------------------|---------------------|
| 1. Paul McCoy 67       | 6. Felton May 20    |
| 2. O. G. Brewer 53     | 7. Dale Ruth 11     |
| 3. Howell Wilkins 37   | 8. Hayward Greene 9 |
| 4. William Hemphill 29 | 9. John French 6    |
| 5. John Shockley 23    |                     |

The first name was declared elected.

1. Paul McCoy

**MINISTERIAL BALLOT:** The sixth ministerial ballot for delegates to the General Conference was received.

**LAY BALLOT:** The Fourth lay ballot for delegates to the General Conference was returned and presented as follows:

Layman's Ballot

Ballot #4 Date, 5/26/71 Time, 5:10 p.m.

Number of ballots cast—136

Number of ballots defective—0

Number of ballots valid—136

Number of ballots necessary to elect—69

List persons voted for and number of votes received:

- |                           |                       |
|---------------------------|-----------------------|
| 1. Maurice Hancock 62     | 3. Mrs. Cleo Henry 25 |
| 2. Gilbert Scarborough 31 | 4. C. C. Chipman 9    |

No election.

**LAY BALLOT:** The fifth lay ballot for delegates to the General Conference was received.

**ORDER OF THE DAY:** The following motion was presented by David W. Baker and adopted by the Conference:

I move that the Order of the day be set tomorrow, Thursday at 10:00 a.m. for the Corporate Session of Wesley College followed immediately by the report of the Board of the Ministry.

**ANNOUNCEMENTS WERE** made and Conference adjourned, Maurice M. Hancock presenting the closing prayer.

**FOURTH SESSION—THURSDAY MORNING—9:00 a.m.**

**MINISTERIAL BALLOT:** The sixth ministerial ballot for delegates to the General Conference was returned and presented as follows:

Ballot #6 Date, 5/26/71 Time, 5:20 p.m.

Number of Ballots Cast—119

Number of Ballots defective—5

Number of Ballots valid—114

Number of Ballots necessary to Elect—58

List persons voted for and number of votes received:

1. O. G. Brewer—67
2. Felton May—22
3. H. Wilkins—21
4. William Hemphill—12
5. John Shockley—7

O. G. Brewer was declared elected.

**MINISTERIAL JURISDICTIONAL BALLOT:** The first ministerial ballot for delegates to the Jurisdictional Conference was received.

**LAY BALLOT:** Lay ballot #5 for delegates to the General Conference was returned and presented as follows:

#### LAYMAN'S BALLOT

Ballot #5 Date, 5/26/71 Time, 5:30 p.m.

Number of Ballots Cast—129

Number of Ballots defective—0

Number of Ballots valid—129

Number of Ballots necessary to elect—65

List persons voted for and number of votes received:

1. Maurice Hancock—82
2. Gilbert S. Scarborough, Jr.—21
3. Mrs. Cleo Henry—17
4. Charles Chipman—8
5. Orville McBride—1

M. Hancock was declared elected.

**NOMINATIONS:** A. Frank Chapman presented the following nominations for lay delegates to the Jurisdictional Conference:

- |                              |                              |
|------------------------------|------------------------------|
| 1. Benjamin F. Webber        | 4. Mrs. William Henry (Cleo) |
| 2. Mrs. Boyd Alford (Thelma) | 5. Mrs. Paul Selby (Cora)    |
| 3. Leroy Boss                |                              |

Harry Appleby was nominated from the floor.

**LAY JURISDICTIONAL BALLOT:** The first lay ballot for delegates to the Jurisdictional Conference was received.

**STUDY AND REVIEW SECTION #2 Continues Report:** Gilbert S. Scarborough presented the following substitute motion which replaces the "End of the War" recommendation for Missions and Social Concerns, which was adopted by the Conference.

"Be it resolved that we support the President of the U. S. in his policy of deescalization of the Vietnamese War so that:

a cease fire can stop the death and destruction  
negotiation can move ahead  
all prisoners can be set free

domestic priorities can be met  
the youth of America can have new hope"

**POVERTY:** The following recommendation by the Board of Missions and Social Concerns was adopted by the Conference:

**WHEREAS,** we have a serious **POVERTY** problem in this country with twenty-five million people earning less than the federally established standard poverty levels—\$3,743 for a non-farm family of four and **WHEREAS,** we currently have ten million people on welfare who are minors, aged, disabled, or blind,

**WHEREAS,** our present welfare system has been judged a colossal failure by recipients, tax payers and professionals alike, **WHEREAS,** concern for the welfare of the poor, the widow, the orphan is deeply entrenched within the prophetic tradition and the New Testament message,

**BE IT RESOLVED** that the Peninsula Annual Conference go on record as supporting, in principle, **THE FAMILY ASSISTANCE ACT** in The United States House of Representatives.

**BE IT FURTHER RESOLVED,** that the Program Director communicate our convictions to Congressional Representatives of Delaware and Maryland.

**MISCELLANEOUS MOTIONS:** The following motions were adopted by the Conference on the recommendation of Study and Review Group #2, Missions and Social Concerns:

"That each minister and Administrative Board be asked to give priority to the employment of persons from minority groups."

"That the Annual Conference direct the Program Council to integrate its professional staff racially before or at the 1972 Annual Conference Session."

**MINISTERIAL JURISDICTIONAL BALLOT:** The first ministerial ballot for delegates to the Jurisdictional Conference was returned and presented as follows:

#### JURISDICTIONAL MINISTERIAL BALLOT

Ballot #1 Date 5/27/71 Time 9:05 a.m.

Number of Ballots Cast—87

Number of Ballots defective—10

Number of Ballots valid—77

Number of Ballots necessary to elect—39

List persons voted for and number of votes received:

- |                        |                        |
|------------------------|------------------------|
| 1. Howell Wilkins—38   | 6. Robert Mackey—23    |
| 2. John Shockley—38    | 7. Richard Stazesky—22 |
| 3. William Hemphill—37 | 8. Haywood Green—21    |
| 4. Dale Ruth—30        | 9. William Revelle—19  |
| 5. Felton May—29       | 10. Harold Davis—16    |

- |                         |                             |
|-------------------------|-----------------------------|
| 11. Gordon Stapleton—15 | 15. Walter Beckwith, Sr.—12 |
| 12. John French—13      | 16. Howard Bailey—9         |
| 13. Robert Whitlock—13  | 17. Clayton Hammond—7       |
| 14. David Baker—13      |                             |

No election.

**MINISTERIAL JURISDICTIONAL BALLOT:** The second ministerial ballot for delegates to the Jurisdictional Conference was received.

**RECESS:** Conference recessed for the Corporate Session of Wesley College.

#### WESLEY COLLEGE ANNUAL CORPORATE SESSION

Thursday, May 27, 1971

The Corporate Session of Wesley College was called to order at 10:00 a.m. at the seat of the Peninsula Annual Conference held at Central Middle School, Dover, Delaware, on Thursday, May 27, 1971, by the Chairman of the Board of Trustees, Mr. O. H. P. Baldwin.

The Reverend Edward R. Wilkins, chaplain of Wesley College, was appointed Secretary Pro Tem.

Mr. Baldwin referred to the annual report of the Board of Trustees and made several observations of the highlights of the year, and of growth and development of recent years.

The Nominating Committee's report was presented by the Reverend David W. Baker. The floor was open to further nominations; none were offered, and the slate was adopted. The secretary then cast the ballot for the election of the new slate of trustees, as follows:

#### TERM EXPIRES IN 1975

##### Clergy

The Reverend R. Jervis Cooke  
The Reverend G. Wayne Cuff  
The Reverend William H. Hudson

##### Laymen

The Honorable J. DeWeese Carter  
Mr. Ralph O. Dulany  
Mr. Clarence N. Montgomery  
Mr. John Rollins

Clergy to fill the unexpired term of Dr. Daniel L. Ridout in 1973: The Reverend E. Felton May

Mr. Baldwin then presented Dr. Parker who introduced the following staff members: Dean Charles A. Johnson, Chaplain Edward R. Wilkins, Dr. Raymond P. Carson, Mr. William R. M. Osborne, Dean William C. Wright, Dean H. Thomas Welch, and Mr. Joseph R. Slights.

Dr. Parker then reviewed certain areas of student life and the college program.

The Reverend Charles Barton presented an unsolicited testimonial to the college's interest in serving minority students. The Reverend Douglas Milbury thanked the college for offering free courses to those over 65.

Chairman Baldwin thanked the Conference for their interest and support, and the Corporate Session was adjourned.

Respectfully submitted,

The Reverend EDWARD R. WILKINS.

#### CONFERENCE RECONVENED.

**LAY JURISDICTIONAL BALLOT:** The first Lay ballot for delegates to the Jurisdictional Conference was returned and presented as follows:

#### LAYMAN'S JURISDICTIONAL BALLOT

Ballot #1 Date, May 27, 1971 Time, 9:50 a.m.

Number of Ballots cast—128

Number of Ballots defective—18

Number of Ballots valid—110

Number of Ballots necessary to elect—56

List persons voted for and number of votes received:

- |                           |                        |
|---------------------------|------------------------|
| 1. Mrs. Cleo Henry—82     | 8. Dewey Townsend—33   |
| 2. Leroy Boss—83          | 9. Mrs. Wm. Garrett—28 |
| 3. Benjamin Webber—79     | 10. C. C. Chilcotte—27 |
| 4. Thelma Alford—71       | 11. Charles Chipman—25 |
| 5. Cora Selby—67          | 12. Orville McBride—24 |
| 6. Harry Appleby—66       | 13. Simms Jacquette—16 |
| 7. Gilbert Scarborough—35 | 14. Thomas Roe—14      |

The following were elected:

- |                    |                       |
|--------------------|-----------------------|
| 1. Leroy Boss      | 4. Mrs. Thelma Alford |
| 2. Mrs. Cleo Henry | 5. Mrs. Cora Selby    |
| 3. Benjamin Webber | 6. Harry Appleby      |

**LAY JURISDICTIONAL RESERVE BALLOT:** The first lay ballot for reserve delegates to the Jurisdictional Conference was received

**MINISTERIAL JURISDICTIONAL BALLOT:** The second ministerial ballot for delegates to the Jurisdictional Conference was returned and presented as follows:

#### MINISTERIAL BALLOT

Ballot #2 Date, 5/27/71 Time, 10:00 a.m.

Number of ballots cast—136

Number of ballots defective—12

Number of ballots valid—124

Number of ballots necessary to elect—63

List persons voted for and number of votes received:

- |                        |                             |
|------------------------|-----------------------------|
| 1. Howell Wilkins—97   | 9. William Revelle—31       |
| 2. John Shockley—69    | 10. Richard Stazesky—30     |
| 3. William Hemphill—66 | 11. Walter Beckwith, Sr.—25 |
| 4. Dale Ruth—53        | 12. David Baker—23          |
| 5. Robert Mackey—52    | 13. Gordon Stapleton—23     |
| 6. Felton May—49       | 14. Robert Whitlock—22      |
| 7. Hayward Green—44    | 15. John French—20          |
| 8. Harold Davis—33     | 16. Clayton Hammond—15      |

The following were elected:

1. Howell Wilkins
2. John Shockley
3. William Hemphill

**MINISTERIAL JURISDICTIONAL BALLOT:** THE third ministerial ballot for delegates to the Jurisdictional Conference was received.

**BOARD OF MINISTRY:** The report of the Board of Ministry was presented by David W. Baker, Chairman and received by the Conference.

**PRESENTATION:** The following list of Chaplains serving from the Peninsula Conference was presented:

**Active Duty Chaplains:**

Charles D. Burge  
William T. Carter  
Edward J. Hemphill  
Ralph W. Hopkins  
Thomas R. Merrill  
Harold E. Nunemaker  
Lloyd B. Troutman

**Reserve Chaplains:**

Dallas W. Butler

R. Jervis Cooke

Charles E. Covington  
William Hemphill, Jr.  
Joseph V. Holliday, Jr.  
Ronald W. Starnes

**Institutional Chaplains:**

Leland B. Hall  
Edwin J. Horney  
Edward R. Wilkins

**REGISTRAR:** C. Edwin Lasbury, Registrar, was introduced and presented the report of the Board of Ministry. (For report see Disciplinary Questions.) The report was adopted by the Conference.

**ADMISSION IN FULL:** The class to be admitted to full membership was presented to Bishop Lord who asked the required disciplinary questions. Proper answers were given. Bishop Edgar A. Love spoke to the group. Bishop Love received the standing ovation of the Conference for his inspiring address.

**RECOGNITION OF RETIRING MINISTERS:** The names of those who received Retired Relation this year were called and the Bishop presented them with certificates. Joseph Williams and Daniel Ridout addressed the Conference.

**ADDRESS:** The noontime inspirational address was delivered by Rev. Robert Allred, Executive Director, DelMarVa Ecumenical Agency and Conference adjourned, G. Wayne Cuff pronouncing the benediction.

**FIFTH SESSION—THURSDAY AFTERNOON—2 P.M.**

**MINISTERIAL JURISDICTIONAL BALLOT:** The third ministerial ballot for delegates to the Jurisdictional Conference was returned and presented as follows:

**Ministerial Ballot**

Ballot #3 Date, 5/27/71 Time, 10:45 a.m.  
Number of ballots cast—135  
Number of ballots defective—7  
Number of ballots valid—128  
Number of ballots necessary to elect—65

List persons voted for and number of votes received:

- |                        |                           |
|------------------------|---------------------------|
| 1. Bob Mackey—59       | 8. Walter Beckwith Sr.—18 |
| 2. Dale Ruth—56        | 9. Richard Stazesky—18    |
| 3. Felton May—47       | 10. Clayton Hammond—15    |
| 4. William Revelle—42  | 11. John French—14        |
| 5. Harold Davis—40     | 12. Robert Whitlock—9     |
| 6. Hayward Green—38    | 13. Howard Bailey—5       |
| 7. Gordon Stapleton—19 | 14. David Baker—5         |

No election.

**MINISTERIAL JURISDICTIONAL BALLOT:** The fourth ministerial ballot for delegates to the Jurisdictional Conference was received.

**LAY JURISDICTIONAL RESERVE BALLOT:** The first ballot for Lay reserve delegates to the Jurisdictional Conference was returned and presented as follows:

**RESERVE LAYMAN'S BALLOT**

Ballot #1 Date, 5/27/71 Time, 10:55 a.m.

Number of Ballots cast—149  
Number of ballots defective—2  
Number of ballots valid—147  
Number of ballots necessary to elect—75

List persons voted for and number of votes received:

- |                              |                       |
|------------------------------|-----------------------|
| 1. G. S. Scarborough Jr.—105 | 5. Thomas Roe—49      |
| 2. Dewey Townsend—67         | 6. C. C. Chilcotte—47 |
| 3. Charles Chipman—65        | 7. Orville McBride—28 |
| 4. Mrs. Wm. Garrett—61       | 8. Simms Jacquette—15 |

Gilbert S. Scarborough Jr. was declared elected.

**PRESENTATION:** Bishop John Wesley Lord presented Dr. Jason Robinson, Assistant General Treasurer of the Council of World Service and Finance who addressed the Conference.

**MISCELLANEOUS MOTIONS:** The following resolutions were adopted by the Conference on the recommendation of the Study and Review Group #2, Missions and Social Concerns:

WHEREAS, war is an unacceptable solution to settle the differences of man or nations; and

WHEREAS, the humane treatment of prisoners of war has been set by the Geneva Convention; and

WHEREAS, the prisoners returning from prisoner of war camps in camps in North Vietnam are undernourished, ill of health and in a general dissipated condition:

BE IT RESOLVED that we, the members of the Peninsula Annual Conference, urge the government of North Vietnam to institute without delay the following practices:

- a. imprison prisoners of war in a humane institution.
- b. give adequate medical attention to those prisoners in need because of wounds or illness.
- c. furnish a complete list of names to the Republic of South Vietnam, United States or the International Red Cross.
- d. exchange the seriously ill or wounded prisoners of war so they can be given suitable medical treatment and rehabilitation.
- e. insure the treatment of all prisoners of war in a humane manner and to observe the Articles of the Geneva Convention governing the treatment of prisoners of war.

#### ANTI-SEMITISM IN SOVIET UNION:

WHEREAS, the brotherhood we celebrate as United Methodist continually calls us to a deeper awareness of our wider brotherhood with all men, and,

WHEREAS, the discriminating treatment of Jews in the Soviet Union and the suppression of their rights to live in accordance with their cultural and religious heritage is an injustice that summons us to speak in the name of moral and religious principle and,

WHEREAS, the suffering of Jews in the Soviet Union, elder brothers in a special tradition, strikes at the very nerve center of our fraternal consciousness

BE IT THEREFORE RESOLVED that the Peninsula Conference issue an urgent call to the Soviet authorities:

1. to extend to Jews in the Soviet Union the full measure of equality to which they are entitled under the Soviet Constitution and the Universal Declaration of Human Rights subscribed to by the Soviet Union;
2. to permit Jews to live in accord with their cultural and religious heritage freely and openly;
3. to eradicate every vestige of anti-Semitism and to institute a vigorous campaign against all anti-Semitic manifestations;
4. to grant permission to those Jews who desire to do so to emigrate to Israel or to any other country and to insure the unhindered exercise of this right; and

BE IT FURTHER RESOLVED, that this message be sent to the Soviet Ambassador to the United Nations, the Honorable Yakov Malik, and to the Soviet Ambassador to the United States, Ambassador Anatoli F. Dobrynin; and

BE IT FURTHER RESOLVED THAT A COPY OF THIS COMMUNIQUE be sent to our Secretary of State, Mr. William P. Rogers, and to our representative to the United Nations, the Honorable George Bush, for their information and whatever action they deem appropriate.

PRESENTATION: George Godfrey, Chairman of the Commission on Christian Social Concerns presented Dr. Arthur Scheurman of Project Equality, who addressed the Conference, and Dr. Howard Brinton, Advance Department of the General Board of Missions, who also addressed the Conference.

MINISTERIAL JURISDICTIONAL BALLOT: The fourth ministerial ballot for delegates to the Jurisdictional Conference was returned and presented as follows:

#### MINISTERIAL JURISDICTIONAL BALLOT

Ballot #4 Date, 5/27/71 Time, 2:00 p.m.

Number of ballots cast—103

Number of ballots defective—9

Number of ballots valid—94

Number of ballots necessary to elect—48

List persons voted for and number of votes received:

- |                        |                            |
|------------------------|----------------------------|
| 1. Dale Ruth—50        | 8. Richard Stazesky—13     |
| 2. Robert Mackey—49    | 9. Walter Beckwith, Sr.—11 |
| 3. Felton May—34       | 10. John French—9          |
| 4. Hayward Green—26    | 11. Clayton Hammond—9      |
| 5. William Revelle—23  | 12. David Baker—9          |
| 6. Harold Davis—19     | 13. Howard Bailey—7        |
| 7. Gordon Stapleton—14 | 14. Robert Whitlock—6      |

Dale Ruth and Robert Mackey were declared elected.

MINISTERIAL JURISDICTIONAL BALLOT: the fifth ministerial ballot for delegates to the Jurisdictional Conference was received.

MOTION: Harold E. Walton presented the following motion which was adopted by The Conference:

"I move reconsideration of the ruling passed in the organizational motion on Tuesday to allow a motion allowing alternates to the Jurisdictional Conference to be elected by a plurality among the remaining candidates."

MOTION: The following motion was presented by Howell O. Wilkins and adopted by the Conference:

"I move that upon the election of the last delegate to the Jurisdictional Conference those with the three (3) highest votes be named Reserve delegates from the same ballot to the Jurisdictional Conference."

LAY RESERVE BALLOT: The second lay ballot for reserves to the Jurisdictional Conference was returned and presented as follows:

#### LAYMAN'S RESERVE BALLOT

Ballot #2 Date, 5/27/71 Time, 2:15 p.m.

Number of ballots cast—131

Number of ballots defective—5

Number of ballots valid—126

Number of ballots necessary to elect—64

List persons voted for and number of votes received:

- |                        |                       |
|------------------------|-----------------------|
| 1. Dewey Townsend—68   | 4. Thomas Roe—34      |
| 2. Mrs. Wm. Garrett—53 | 5. C. C. Chilcutt—22  |
| 3. Charles Chipman—50  | 6. Orville McBride—10 |

Dewey Townsend was declared elected.

**LAY RESERVE BALLOT:** The third lay ballot for reserve delegates to the Jurisdictional Conference was received.

**PRESENTATION:** A. C. Choin for Cokesbury, presented a check in the amount of \$13,645.29 to be used in the Pension Program of the Conference.

**PRESENTATION:** The Rev. Mr. Marion O. Ballard, pastor of Tinley Temple was presented.

**MUTUAL RELIEF:** Conference recessed for the annual meeting of the Corporate Session of the Mutual Relief Association, George Goodley, presiding.

**MINUTES OF THE CORPORATE SESSION OF THE MUTUAL RELIEF ASSOCIATION OF THE PENINSULA ANNUAL CONFERENCE, INC.**

The Board of Directors of The Relief Association met on May 25, 1971 at Wesley College, Dover, Delaware and herewith submits its report to the Annual Conference, meeting in Corporate Session.

The record of the past twelve months shows two death benefits paid and 46 members now on the rolls.

The following nominations are hereby presented to the Corporate Session:

For directors, terms expiring in 1974:

Harvey Flater  
Vinton Shufelt  
James Von Hagel

Unexpired term ending 1973:

Nathaniel Miller

For President: Edwin C. Thomas

Vice-President: Lawrence E. Wimbrow

Secretary-Treasurer: George W. Goodley, Secretary

Respectfully submitted,

GEORGE W. GOODLEY, Secretary.

**MOTION:** On motion of Howell O. Wilkins, a telegram of appreciation for his long and faithful service to the church was ordered sent to Bishop Fred G. Holloway.

**MINISTERIAL JURISDICTIONAL BALLOT:** The fifth ministerial ballot for delegates to the Jurisdictional Conference was returned and presented as follows:

**MINISTERIAL JURISDICTIONAL BALLOT**

Ballot #5 Date, 5/27/71 Time, 3:00 p.m.

Number of ballots cast—148

Number of ballots defective—0

Number of ballots valid—148

Number of ballots necessary to elect—75

List persons voted for and number of votes received:

1. Felton May—57

2. William Revelle—26

3. Haywood Green—18

4. Walter Beckwith, Sr.—14

5. Harold Davis—13

6. Gordon Stapleton—8

7. John French—5

No election.

**MINISTERIAL JURISDICTIONAL BALLOT:** The sixth ministerial ballot for delegates to the Jurisdictional Conference was received.

**LAY RESERVE BALLOT:** The third lay ballot for reserve delegates to the Jurisdictional Conference was returned and presented as follows:

**LAYMAN'S RESERVE BALLOT**

Ballot #3 Date, 5/27/71 Time, 3:00 p.m.

Number of ballots cast—151

Number of ballots defective—4

Number of ballots valid—147

Number of ballots necessary to elect—74

List persons voted for and number of votes received:

1. Mrs. Wm. Garrett—60

2. Charles Chipman—54

3. Thomas Roe—24

4. C. C. Chilcutt—13

No election.

**LAY RESERVE BALLOT:** The fourth lay ballot for reserve delegates to the Jurisdictional Conference was received.

**MINISTERIAL JURISDICTIONAL BALLOT:** The sixth ministerial ballot for delegates to the Jurisdictional Conference was returned and presented as follows:

**MINISTERIAL JURISDICTIONAL BALLOT**

Ballot #6 Date, 5/27/71 Time, 3:30 p.m.

Number of ballots cast—132

Number of ballots defective—3

Number of ballots valid—129

Number of ballots necessary to elect—65

List persons voted for and number of votes received:

1. Felton May—62

2. William Revelle—33

3. Hayward Green—9

4. Walter Beckwith, Sr.—8

5. Gordon Stapleton—7

No election.

**MINISTERIAL JURISDICTIONAL BALLOT:** The seventh ministerial ballot for delegates to the Jurisdictional Conference was received.

**STUDY AND REVIEW SECTION #3—PROGRAM AND ECUMENICAL AFFAIRS:** E. C. Hackshaw presented the following report of Program and Ecumenical Affairs which was received by the Conference. The following reports were placed on the CONSENT CALENDAR:

1. Delaware State Council of Churches

2. Interpretation

3. Public Relations Committee



4. Publishing Interests Committee
5. Trafco
6. Committee on Worship

B. The Study Section voted concurrence on the following Recommendations which were adopted by the conference as amended:

1. Arising from the Commission on Ecumenical Affairs Recommendation #1. 1. That we encourage each local church to have an in-depth study of A Plan of Union given us by the Church of Christ Uniting and that criticisms and recommendations concerning this Plan be mailed to the Reverend Thomas C. Short by May 1, 1972.
2. The Peninsula Annual Conference enter into a co-operative ministry with the Episcopal Diocese of Delaware and the Presbytry of New Castle to establish a church in the Glasgow area which will be staffed and supported mutually by the three denominations involved.
3. Arising from the report of the Program Council—Rec. #1, 2, 3, 4, 5 and 6. Rec. #7.—The following amendment: Section A—“SPIRITUAL, 1. Goal: Realizing that God created man to be His hands, His feet, His voice in the world; that man was given the responsibility to cultivate and preserve all that God had created; that by man’s sin of disobedience he became self-centered rather than God-centered and others-centered; that only through repentance of his sin and forsaking it, and surrender to Jesus Christ as Saviour and Lord can he regain the right perspective of his responsibility as a co-partner with God, assume his responsibility to conserve and protect the natural world and its resources, whether they be in his own community or on the other side of the world, have the ability to look on the heart of his fellowman rather than the outward appearances, will do unto others as he would have done unto himself, establishing hope for a better world for future generations” was approved. (This text substitutes that printed in the Pre-Conference Report, Heading)—A. Spiritual, Part 1. Goal:

Understanding man’s relationship to God in terms of partnership or co-workship so man’s relationship to and responsibility for all aspects of God’s creation, such as, other people, ourselves, the church, the community, the natural environment can be seen.

On motion of Gilbert S. Scarborough, Jr. recommendation #8 of the report of the Committee on Program and Ecumenical Affairs was deleted by action of the Annual Conference.

9. Whereas the Program Council’s program for 1971 adequately deals with white racism, and, whereas the 1970 General Conference listed “Black Revolution” as a priority program consideration,

Be It Therefore Resolved that the Program Council support the General Conference program theme “Black Revolution” that espouses a three-fold cause—cultural, political, and economic unity by adoption and implementation of the following statement:

There must be a strengthening of the black churches of the Conference to deal with institutional racism and its affects upon our society.—It can be frankly and accurately stated that large numbers of black laymen and ministers of the Conference know that the black churches are going out of existence. We regret this, and we realize that it is not intentional, but we believe that this is not an irrational idea; existing policies and practices give grounds for it. If the Annual Conference wishes to serve its total constituency and evangelize the total population, it must take steps to strengthen its black churches in order that they may be empowered to carry on their unique ministry as part of the total mission of the Conference. We believe that the black churches can best determine the programs and policies which will accomplish this empowerment.

Therefore, we of Section 3 call upon the Peninsula Annual Conference and urge that the Commission On World Service and Finance consider making available \$100,000 a year for the next four years beginning Jan. 1, 1973, for strengthening and empowering of black churches of the Conference, and we ask the Conference to refer this request to the Program Council and the Commission on World Service and Finance. The black members of the Conference Board of Missions, the Conference Program Council, and the Conference Cabinet will be responsible for convening a meeting of the black churches to determine the mechanism for the use of funds and overseeing the expenditure thereof.

10. The following guidelines for the realignment of charges were recommended to be adopted by Conference:

Desiring to maintain as much harmony as possible within the Conference while at the same time making as much progress as possible; and realizing that people and not inanimate objects, are being dwelt with; and knowing that many of these people are at least third and fourth generation in the same church fellowship; and believing that Jesus was concerned with people as individuals as well as the world population as a whole, we make the following recommendations—

That churches that are involved in realignment should be involved in the planning meetings concerning that particular realignment.

That the minimum membership requirement for a charge or church not apply as long as that charge or church will adequately support a minister according to the recommended minimum salary guidelines, meeting Conference apportionments, and actively in mission.

AMENDED: On motion of Larry Butler, recommendation #11 was amended as follows:

“I move that the capsule mailing be sent to the President of the Conference Youth Council and the President of the local Youth Council or the President of the Senior UMYF of each church in the conference.”

12. Resolution from the Quadrennial Emphasis Committee adopted as printed except for a change in wording in #1 to read

"Seeking to secure" instead of "Securing".

The report was adopted by the Conference as amended.

**RESOLUTION:** The following resolution was presented by Study and Review Section #3—Program and Ecumenical Affairs and adopted by the Conference:

WHEREAS the General Conference adopted as the Quadrennial Emphasis, 1968-72, A NEW CHURCH FOR A NEW WORLD and recommended raising a special fund to be known as the Fund for Reconciliation in the amount of not less than \$20,000,000, an over and above contribution from every member and congregation in United Methodism;

And, WHEREAS 50 percent of the amount raised is to be retained by each episcopal area, and 50 percent is to be placed with the treasurer of the Council on World Service and Finance to be used at the direction of the Council of Bishops and the special Quadrennial Emphasis Committee for meeting emergency needs growing out of the crisis in the United States as well as for like emergency needs related to the mission of the church overseas, such as reconstruction in war ravaged areas;

And, WHEREAS approximately \$10,000,000 of this has been raised and paid, with approximately \$6,000,000 additional pledged, leaving an amount of \$4,000,000 of new giving needed to achieve the \$20,000,000 goal:

Be it resolved that the Peninsula Annual Conference reaffirm its participation in and support for the Fund for Reconciliation, and through its members and congregations seek to raise its fair share and more before the General Conference in Atlanta;

And, further, that it will in addition to other processes undergird its commitment by the following:

1. Seeking to secure from each charge a minimum amount of \$2 per member paid in this quadrennium toward the Fund for Reconciliation.

2. Urging individuals who have pledged to the Fund to pay their pledges in full, and if possible to overpay by 50 percent, making payment of this commitment a priority of their stewardship in the 1971-72 conference year.

3. In appreciation for the concern of our Bishop for the raising of the Fund, urging that through the good offices of Bishop Lord and the District Superintendents, the claims of the Fund be brought to the attention of each Charge Conference and the first District Ministers' meeting of the fall with the purpose of involving every member and congregation in the support of the Fund.

4. And in support of this need, making Thanksgiving Sunday, November 21, 1971, a day for emphasizing the Fund in each United Methodist Church, and where appropriate urging all pastors

and churches to use this Sunday for pledge paying and additional giving in support of the Fund.

5. Going on record as an Annual Conference in support of the Conference/Area Quadrennial Emphasis Committee in its efforts to assist the United Methodist Church to fulfill its commitment in this quadrennium to the Fund for Reconciliation.

6. And, finally, reaffirming wholeheartedly its commitment to reconciliation as the mission of the church in the world, and its support of the Quadrennial Emphasis, A NEW CHURCH FOR A NEW WORLD.

**MINISTERIAL JURISDICTIONAL BALLOT:** The seventh ministerial ballot for delegates to the Jurisdictional Conference was returned and presented as follows:

#### MINISTERIAL JURISDICTIONAL BALLOT

Ballot #7 Date, 5/27/71 Time, 4:35 p.m.

Number of ballots cast—130

Number of ballots defective—2

Number of ballots valid—128

Number of ballots necessary to elect—65

List persons voted for and number of votes received:

1. Felton May—77

3. Hayward Green—8

2. William Revelle—29

4. Gordon Stapleton—5

Felton May was elected as delegate.

William Revelle, Hayward Green and Gordon Stapleton were elected as the three reserve delegates.

**LAY RESERVE BALLOT:** The fourth lay ballot for reserves to the Jurisdictional Conference was returned and presented as follows:

#### LAY RESERVE BALLOT

Ballot #4 Date, 5/27/71 Time, 3:40 p.m.

Number of ballots cast—163

Number of ballots defective—1

Number of ballots valid—162

Number of ballots necessary to elect—82

List persons voted for and number of votes received:

1. Mrs. William Garrett—95

3. Thomas Roe—15

2. Charles Chipman—49

4. C. C. Chilcott—3

Mrs. William Garrett was declared elected.

**MOTION:** William H. Revelle, Jr. made the following motion which was adopted by the Conference:

I move that the Conference adjourn at 5:30 p.m. and reconvene at 7:30 p.m.

**ANNOUNCEMENTS** were made and Conference adjourned, Douglas Milbury presenting the closing prayer.

## SIXTH SESSION—THURSDAY EVENING—7:30 p.m.

Conference reconvened with Bishop Lord presiding.

RESOLUTION: The following resolution was presented by Frederick O. Teets and referred to the Program Council:

It is proposed that the Peninsula Annual Conference direct the Program Council to establish a Task Force which will be responsible for developing a 5 year plan for the Peninsula Conference.

The objective of this Task Force will be to develop the needs of the Peninsula Conference for the period 1973 through 1977. These needs are to be expressed in terms of:

The goals of the Peninsula Conference, with emphasis on

- priorities
- timing

The manpower requirements to meet these goals

- laity and clergy
- volunteer and compensated

The financial requirements to meet these goals, with primary emphasis on "minimum essential philosophy".

It is further proposed that this Task Force be comprised of (25) twenty-five members.

5 from each District (3 lay and 2 clergy).

5 from the Program Council (3 lay and 2 clergy) regardless of District.

It is further proposed that the chairman of this Task Force be elected by the members of the Task Force and be a District lay member.

It is further proposed that all Boards, Agencies, Commissions, etc. of the Peninsula Conference be directed to give full support to this Task Force so that the initial results of the Task Force can be made available at the 1972 Peninsula Annual Conference.

STUDY AND REVIEW SECTION #4—Membership and Lay Activities. The report of the Study and Review Section #4 recommended concurrence with the recommendations appearing in the following reports:

- Evangelism
- Conference Lay Leader
- Lay Worker Committee
- Board of Ministry.

These reports appear in the Journal under "Reports of Boards, Commissions and Committees". The recommendation was approved by the Conference.

STUDY AND REVIEW SECTION #5—Administration and Finance. The report of Study and Review Section #5 was presented by Gilbert Scarborough. The following reports were placed on the consent calendar:

- Archives and History
- Federal Credit Union
- Trustees of Annual Conference

The report of Minimum Salary, Board of Pensions and Commission on World Service and Finance were adopted as amended.

The amended reports appear in the Conference Journal under "Reports of Boards, Commissions and Committees".

PETITION: The following petition was presented by Rev. William Bundick and approved by the Conference:

WHEREAS, the General Board of Pensions holds a unique position unlike that of any other Board or agency in The United Methodist Church, in that it is not a program board or agency, and in that its function does not overlap that of any other board or agency, either in its historical position or in its present service to all Annual Conferences of the Church and

WHEREAS, the experience of the General Board of Pensions, all other major denominational pension programs, and leading industrial pension programs, as confirmed by the nations leading actuarial counseling firms, supports the conclusion that the pension functions should be separate from and independent of other boards and agencies in organizational structure; and

WHEREAS, a representative group from all the Annual Conference Boards of Pensions and the General Board of Pensions met in Evanston, Illinois on March 17-18, 1971, to hear and discuss a report with the Structure Study Commission; and

WHEREAS, this group of persons charged with the responsibility for the administration of annual conference pension programs is keenly aware of the necessity for the continuation of the established disciplinary relationship between the General Board of Pensions and the Annual Conference; and

WHEREAS, this group understands and is in sympathy with the need for improving the functional structure of The United Methodist Church. THEREFORE BE IT RESOLVED: That the Peninsula Annual Conference, meeting in Dover, Delaware on May 25, 1971 petitions the 1972 General Conference of The United Methodist Church to continue the present relationship of the General Board of Pensions to the General and Annual Conference.

PENSION: The report of the Board of Pensions was presented by Ira E. Pruitt and received by the Conference.

MOTION: The following motion was presented by David G. Paul and adopted by the Conference:

"I move that the Board of Pensions be allowed to pay for the dinners for Retired Members of the Annual Conference."

MOTION: The following motion was presented by Felton E. May and adopted by the Conference:

"In response to the Negro College Advance Drive, and our Conference's 'Fair Share' of \$38,000, it is moved that this matter be referred to the Program Council for adequate promotion to raise the asking for 1971 and 1972."

STATISTICIAN: The report of the Statistician was presented by Perry O. Hill and received by the Conference.

**TREASURER:** John F. Kelso, Treasurer presented his report which was received by the Conference.

**NOMINATING COMMITTEE:** The report of the nominating committee was adopted by the Conference with recommendations that it be printed in the Journal.

**MOTION:** On motion of George W. Goodley, Widmon Butler was elected Conference Missionary Secretary.

**CONSENT CALENDAR:** At the request of Bishop John Wesley Lord, all reports included on the Consent Calendar were adopted by the Conference.

**COMMITTEE ON JOURNAL:** At the request of Bishop John Wesley Lord, the Committee on Journal was given the authority to approve all future minutes of the 1971 session for recording in the Conference Journal without reporting to the Annual Conference.

**CHARACTER:** The disciplinary question regarding character was asked by Bishop Lord. The District Superintendents responded by saying there was nothing against the character of the men serving on their district and the Conference in turn approved the character of the members of the Cabinet.

**MOTION:** The following motion was presented by Howell O. Wilkins and adopted by the Conference:

"I move that the Conference stand adjourned after the reading of the appointments Friday morning."

**ANNOUNCEMENTS** were made and Conference adjourned, Bishop John Wesley Lord pronouncing the benediction.

#### SEVENTH SESSION—FRIDAY MORNING—MAY 28, 1971

Bishop John Wesley Lord, assisted by the District Superintendents and E. C. Hackshaw, conducted the morning Worship Service, Bishop Lord presenting the sermon.

At the conclusion of the Worship Service, David W. Baker, Chairman of the Board of Ministry, presented the following candidates for Deacon's Orders and they were ordained by Bishop Lord:

Roy Francis Graham	Ralph Roy John Schmidt
Danny Lee Hendricks	Gary Stuart Tulak
Harvey Manchester, Jr.	Robert Lewis Warner
Gary Lee Meekins	Fred David Weber
Norman Lawrence Poultney	John Roger Wheedleton

David W. Baker presented the following candidates for Elder's Orders and they were ordained by Bishop Lord, assisted by the superintendents and other elders:

Terry Wixton Armstrong	Robert Henry Schwenk
Joseph Cooper Bostick	Robert Woodruff Starrett
Van Talmadge Crawford, Jr.	Charles William Walz
Earl Leroy Magill	

## DISCIPLINARY QUESTIONS

### CERTIFICATE OF ORDINATION

This is to certify that on this 28th. day of May, Nineteen Hundred and Seventy-one, I ordained as Deacons: Roy Francis Graham, Danny Lee Hendricks, Harvey Manchester, Jr., Gary Lee Meekins, Norman Lawrence Poultney, Ralph Roy John Schmidt, Gary Stuart Tulak, Robert Lewis Warner, Fred David Weber, John Roger Wheedleton.

And assisted by the District Superintendents and other Elders, I ordained as Elders: Terry Wixton Armstrong, Joseph Cooper Bostick, Van Talmadge Crawford, Jr., Earl Leroy Magill, Robert Henry Schwenk, Robert Woodruff Starrett and Charles William Walz.

*John Wesley Lord,*

Presiding Bishop.

Auditorium of Middle School

Dover, Delaware

May 28, 1971.

After the singing of a hymn, the appointments were read and Conference adjourned, Bishop John Wesley Lord pronouncing the benediction.

## DISCIPLINARY QUESTIONS

The Minutes of the Peninsula Annual Conference held in Dover, Delaware, from May 25, 1971, through May 28, 1971.

Bishop John Wesley Lord, Presiding.

Date when organized October 31, 1939. Number of this Session 32nd.

### PART I ORGANIZATION AND GENERAL BUSINESS

1. Who are elected for the quadrennium: (§661.6, 909)
  - Secretary? Walter L. Beckwith, 502 Kent Circle, Chestertown, Md. 21620
  - Statistician? Perry O. Hill, 10 Bracken Avenue, Wilmington, Delaware 19805
  - Treasurer? John F. Kelso, 2719 E. Riding Drive, Highlands of Heritage Park, Wilmington, Delaware 19808
2. Is the Annual Conference incorporated? (§661.1) Yes
3. Bonding and auditing:
  - a) What officers handling funds of the conference have been bonded, and in what amounts? (§913, 1508) All
  - b) Have the books of said officers or persons been audited? (§909, 913, 1508) Yes
4. Have the conference boards, commissions, and committees been appointed or elected?
 

[Answer Yes or No]

  - a) Annual Conference Program Council Yes
  - b) Board of Christian Social Concerns Yes
  - c) Board of Education Yes
  - d) Board of Evangelism Yes
  - e) Board of Health and Welfare Ministries Yes
  - f) Board of Laity Yes
  - g) Board of the Ministry Yes
  - h) Board of Missions Yes
  - i) Board of Pensions Yes
  - j) Board of Trustees of the Annual Conference Yes
  - k) Commission on Archives and History Yes
  - l) Commission on Enlistment for Church Occupations Yes
  - m) Commission on Minimum Salaries Yes
  - n) Commission on World Service and Finance Yes
  - o) Committee of Investigation Yes
  - p) Committee on Publishing Interest Yes
  - q) Conference Women's Society of Christian Service Yes
  - r) District Boards of Church Location and Building Yes
  - s) District Committee on the Ministry Yes

5. Have the secretaries, treasurers, and statisticians kept their respective records upon and according to the forms prescribed by the United Methodist Church? (§664.6) Yes
6. What is the report of the statistician? (See report)
7. What is the report of the treasurer? (See report)
8. What are the reports of the district superintendents as to the status of the work within their districts? (See report, page — of Journal.)
9. What is the schedule of minimum salaries for pastors? (§924) The minimum support guidelines beginning June 1, 1972 become: Conference Member, \$7,500.00; Associate Member, 7,500.00; Full Time Probationary Member, 7,500.00; Student, \$6,000.00; Full Time Lay Pastor, \$6,000.00.
10. What amount has been apportioned to the pastoral charges within the conference to be raised for the support of the district superintendents for the ensuing year? (§908) Amount of salary determined by average of the ten highest salaries of the Conference. Adjusted during year if necessary.
11. What amount has been apportioned to the pastoral charges within the conference to be raised for the support of the pension and benefit programs of the Conference? (§1380.4, 6) Included in unified budget with priority rating.
12. What are the apportionments to this conference:
  - a) For the World Service Fund? See unified budget.
  - b) For the Episcopal Fund? See unified budget.
  - c) For the General Administration Fund? See unified budget.
  - d) For the Interdenominational Co-operation Fund? See unified budget.
  - e) For the Temporary General Aid Fund? See unified budget.
  - f) For the National Ministerial Education Fund? See unified budget.
  - g) For the maintenance of our institutions of higher learning? See unified budget.
13. What is the percentage division between world service and conference benevolences for the current year: (§902)
 

1971—World Service?	33%	Conference benevolences	67%
1972—World Service?	32.1%	Conference benevolences	67.9%
14. What are the reports, recommendations and plans of the conference agencies:
  - a) What is the report of the Board of Pensions: (§1380) That the annuity rate for the year 1972 be raised to \$100 for retired Conference members and associates with 85% of the above figure for full-time lay pastors. 75% of the full rate paid to widows of full members and associates; 75% of the full-time lay pastors rate to be

- paid to lay pastor's widows, and 25% of the father's rate to be paid to the surviving children. (See report for other changes.)
- What is the report of the Board of Missions of disbursements of missionary aid within the conference? (§1366) See report.
  - What is the report of the Commission on World Service and Finance? (§898, 918) See report.
  - What is the report of the Commission on Enlistment for Church Occupations? (§666) See report.
  - What are the other reports? See report—Boards Commissions and Committees.
15. What United Methodist institutions or organizations are approved by the conference for pension responsibility? (§1379.4g) See special appointments following list of appointments in journal.
16. What date is determined for Golden Cross Enrollment Sunday? (§1178) None
17. Conference lay leader (§1250)
- Name? A. Frank Chapman, 2417 Brookshire Drive, Chatham, Wilmington, Delaware 19803
  - What is his report? See report.
  - Who are district and associate district lay leaders? (§1264)
- DOVER DISTRICT: Leroy Boss  
 EASTON DISTRICT: James E. Thomas  
 SALISBURY DISTRICT: Benjamin Waters  
 WILMINGTON DISTRICT: Donald E. Alford
18. What local churches have been:
- Organized? (§142) None.
  - Merged (§1547-48) See District Superintendent Composite Report and Appointment List.
    - United Methodist with United Methodist
    - Other Mergers  $\frac{1}{2}$
  - Discontinued or abandoned? (§180, 351.2, 1550) None
  - Relocated and to what address? None
  - Changed name of church? (other than change in the denomination) None.
  - Transferred into this conference from other United Methodist conference(s) and with what membership? (§668)
    - This year? None.
  - What other changes have taken place in the list of churches? See list of Appointments.
19. What changes have been made in district and charge lines? Districts reduced to 4—See Appointment List.

#### PART II PERTAINING TO MINISTERIAL RELATIONS

20. Are all ministerial members of the conference blameless in their life and official administration? Yes

21. Who constitute the Conference Committee on Investigation? (§1740.1) See Boards Commissions and Committees.
22. Who are eligible to be appointed as:
- Full-time lay pastors? (§348.1) and what progress has each made in the course of study,
 

Burbage, John David		Paragraph 375.5
Dennis, Roland Wilmore	Deacon	Completed 3rd Year
Medzarentz, Haig Sahag	Deacon	Completed 3rd Year
  - Part-time lay pastors? (§348.2) and what progress has each made in the course of study?
 

Black, William Howard	Elder	Course Completed
Burke, Clarence Russell	Local Preacher	
Farrare, Josephine (Mrs.)	Local Preacher	
Ford, Warren J.	Local Preacher	Completed Intro. Stud.
Gehring, Steven D.	Deacon	Second Year Seminary
Hope, Clifton	Elder	Course Completed
Ireland, Gary	Deacon	Second Year Seminary
Russell, William Etheridge	Local Preacher	First Year Seminary
Sawyers, James	Local Preacher	
Smith, Samuel M.	Local Preacher	
Tice, Roland E.	Local Preacher	
*Wheedleton, John Roger	Local Preacher	Completed 3rd Year
White, Stephen LeRoy	Deacon	Second Year Seminary
- \*Recommended to be Ordained Deacon (1)
- Student lay pastors? (§348.3) and in what schools are they enrolled?
 

Behm, Irvin	Wesley Theological Seminary
Boothe, Donald	Cecil Community College
Clemow, Thomas Albert, Jr.	Wesley Theological Seminary
Dardin, Roy Samuel	Delaware State College
Donophan, Charles Austin	Delaware State College
Hepbron, Bernard Thomas	University of Baltimore
Hurley, Thomas W.	Salisbury State College
Ketterman, Howard Paul	Wesley Theological Seminary
*Kohlmann, Kenneth A.	Wesley Theological Seminary
Krause, Harley Henry	Wesley Theological Seminary
Lawrence, Lee Eugene	Salisbury State College
*Leaver, Vincent Wayne	Wesley Theological Seminary
Maloney, Lester Harper, Jr.	Washington College
McIntyre, Ralph	University of Md. - Eastern Shore
Radway, George Harrington	Chesapeake College
Riley, James Waldon	Wesley Theological Seminary
Shupe, Olin E.	Wesley Theological Seminary
Smith, Keith E.	Wesley Theological Seminary

- \*Tulak, Frank Edward ..... Wesley Theological Seminary  
 Ward, Walter Brewster ..... University of Md. - Eastern Shore  
 \*New this year

**23. What lay pastors are granted pension credit on account of approved full-time service during the past year? (§1379.3b)**

**a) Full-time lay pastors:**

Byrd, Calvin Coolidge	Lewis, Cevert Andrew
Chase, Harvey Grinage	Medzarentz, Haig Sahag
Dennis, Edgar Nathaniel	Opher, Hester Rebecca (Mrs.)
Dennis, Roland Wilmore	Pinder, Carvilla Mae (Mrs.)
Gladden, Edward Morgan	Ringold, John Willie
Grattan, Harold Nelson	Sparrow, Arthur Robert
Greene, Wallace Linwood	Stanley, Nelson Cornelius
Handy, Clarence Edward	Staten, William Martin
Henry, Phillip Archie	Taylor, John Edwin
Jones, Lewis R.	Turner, William Albert
Kelly, Robert Granville	Wilson, G. Francis
Lee, Edward Wesley	

**b) Student lay pastors:**

*Boettner, Robert L.	Krause, Harley Henry
*Boothe, Donald	Lawrence, Lee Eugene
Clemow, Thomas Albert, Jr.	Magill, Earl LeRoy
*Dardin, Roy Samuel	Maloney, Lester Harper, Jr.
Donophan, Charles Austin	Radway, George Harrington
Hepbron, Bernard Thomas	*Riley, James W.
Hurley, Thomas W.	*Streett, Richard Allan
*Ross, Robert L.	Ward, Walter Brewster
*Shupe, Olin E.	Warner, Robert Lewis, Sr.
*Smith, Keith E.	*Weber, F. David
Ketterman, Howard Paul	

\*Denotes ½ year service.

**24. What preachers, coming from other Christian churches, have had their orders recognized?**

- a) As deacons? None  
 b) As elders? Nurse, Herbert N. F. G.

**NOTE:** If your conference has admitted or ordained persons to accommodate another conference, list these persons in Question 35 only. If persons have been admitted or ordained by another annual conference to accommodate your conference, list these persons in Questions 25-34, whichever are appropriate, giving the date and name of the accommodating conference.

**25. Who have been admitted from other Christian churches? (§375-375.3)**  
 (List Alphabetically—See note preceding question 25) None.

**26. Who have been admitted as Associate Members? (§323)**  
 (List Alphabetically—See note preceding question 25)

Byrd, Calvin Coolidge	Elder	Course Completed
Chase, Harvey Grinage	Elder	Course Completed
Dennis, Edgar Nathaniel	Deacon	Course Completed
Gladden, Edward Morgan	Elder	Course Completed
Grattan, Harold Nelson	Deacon	Course Completed
Greene, Wallace Linwood	Elder	Course Completed
Handy, Clarence Edward	Elder	Course Completed
Henry, Phillip Archie	Elder	Course Completed
Hilton, Paul Robert	Elder	Course Completed
Jones, Lewis R.	Elder	Course Completed
Lee, Edward Wesley	Elder	Course Completed
Lewis, Cevert Andrew	Elder	Course Completed
Opher, Hester Rebecca (Mrs.)	Elder	Course Completed
Pinder, Carvilla Mae (Mrs.)	Elder	Course Completed
Ringold, John Willie	Elder	Course Completed
Sparrow, Arthur Robert	Elder	Course Completed
Stanley, George Lester	Elder	Course Completed
Stanley, Nelson Cornelius	Elder	Course Completed
Staten, William Martin	Elder	Course Completed
Taylor, John Edwin	Deacon	Course Completed
Turner, William Albert	Elder	Course Completed
Wilson, G. Francis	Elder	Course Completed

**27. Who are admitted as Probationary Members? (List Alphabetically—See note preceding question 25)**

**a) With degrees from accredited or approved colleges and credits from accredited or approved school of theology? (§327.1-327.2)**

Graham, Ray Francis	Poultney, Norman Lawrence
Hendricks, Danny Lee	Schmidt, Ralph Roy John
Johns, Edwin Lee	Tulak, Gary Stuart
Kelly, Robert Granville	Warner, Robert Lewis
Manchester, Harvey, Jr.	Weber, Fred David
Meekins, Gary Lee	

**b) With degrees from colleges not accredited by the University Senate and credits from accredited or approved school of theology? (§328.1) None**

**c) With degrees from accredited or approved college or university, 2 yrs. advanced study beyond requirement for Associate Membership and 2 years of service as an Associate Member. (§328.2)**

**28. Who are continued as Probationary Members and what progress have they made in their ministerial studies? (§329)**

**a) As students in approved schools of theology?**

Clendaniel, Donald Otis, II ..... Completing 3rd year at Wesley  
 Cooke, Bruce Edward ..... Completing 2nd year at Wesley  
 Fitzhugh, William Miles, Jr. .... Completing 3rd year at Wesley  
 Foard, Lloyd Rowland ..... Completing 2nd year at Wesley  
 French, William George ..... Completing 2nd year at Wesley  
 Goodley, Edward Calmar ..... Completing 2nd year at Wesley  
 Greene, Charles Robert, III ..... Completing 2nd year at Wesley  
 Harris, Robert Lee ..... Completing 2nd year at Wesley  
 Howell, Robert Dennis ..... Completing 3rd year at Wesley  
 Livingston, Kenneth Wesley ..... Finishing at Chicago Theological  
 Morrison, Susan Murch ..... Completing 2nd year at Boston  
 Owens, John Ronald ..... Finishing at Princeton  
 Pigueron, William Douglas .... Completing 3rd year at Eastern Baptist  
 Ridley, Douglas Milton ..... Completing 3rd year at Wesley  
 Ross, Charles Randolph ..... Completing 2nd year at Yale  
 Rogers, Robert Evans ..... Completing 2nd year at Wesley  
 Van Tine, John William ..... Completing 2nd year at Wesley  
 Walz, James Paul ..... Completing 2nd year at Wesley

b) As graduates of approved schools of theology? Green, Henry  
 Sterling  
 c) In the advanced ministerial course of study?

29. Who are discontinued as Probationary Members? Wall, Robert Bartow,  
 Jr., White, Stephen Leroy

30. Who are admitted into full connection? (§333) (List Alphabetically—  
 See note preceding question 25) Armstrong, Terry Wixton, Bostick,  
 Joseph Cooper, Crawford, Van Talmadge, Jr., Magill, Earl LeRoy, Nurse,  
 Herbert N. F. G., Schwenk, Robert Henry, Starrett, Robert Woodruff,  
 Walz, Charles William.

31. Who have been elected deacons: (§312) (List alphabetically—See  
 note preceding question 25)

a) Lay pastors received into Associate Membership? (§312.1) Wheedle-  
 ton, John Roger.

b) Theological students? (§312.2) Graham, Ray Francis, Hendricks,  
 Danny Lee, Manchester, Harvey, Jr., Meekins, Gary Lee, Poultney,  
 Norman Lawrence, Schmidt, Ralph Roy John, Tulak, Gary Stuart,  
 Warner, Robert Lewis, Weber, Fred David.

32. Who have been ordained deacons? (§314) (List alphabetically—See  
 note preceding question 25) Graham, Ray Francis, Hendricks, Danny  
 Lee, Manchester, Harvey Jr., Meekins, Gary Lee, \*Morrison, Susan  
 Murch, Poultney, Norman Lawrence, Schmidt, Ralph Roy John, Tulak,  
 Gary Stuart, Warner, Robert Lewis, Weber, Fred David, Wheedleton,  
 John Roger.

\*(St. Mark's United Methodist Church, Stanton, Delaware, Sunday,  
 Dec. 6, 1970, 3:00 P.M.)

33. Who have been elected elders: (§314) (List alphabetically—See note  
 preceding question 25)

a) Theological graduates? (§314.1) Armstrong, Terry Wixton, Bostick,  
 Joseph Cooper, Crawford, Van Talmadge, Jr., Magill, Earl LeRoy,  
 Schwenk, Robert Henry, Starrett, Robert Woodruff, Walz, Charles  
 William.  
 b) Probationary Members previously Associate Members? (§314.2)  
 None

34. Who have been ordained elders? (List alphabetically—See note pre-  
 ceding question 25) Armstrong, Terry Wixton, Bostick, Joseph Cooper,  
 Crawford, Van Talmadge, Jr., Magill, Earl LeRoy, \*May, Felton Edwin,  
 \*Owens, Harold Eston, Schwenk, Robert Henry, Starrett, Robert Wood-  
 ruff, Walz, Charles William.

\*(St. Mark's United Methodist Church, Stanton, Delaware, Sunday, Dec.  
 6, 1970, 3:00 P.M.)

35. Who have been admitted or ordained to accommodate other conferences:  
 (See note preceding question 25)

a) Admitted:

As Associate Members? None.  
 As Probationary Members? None.  
 As Members in Full Connection? None.

b) Ordained after election by this conference:

Deacons? None.  
 Elders? None.

c) Ordained after election by other conferences:

Deacons? None.  
 Elders? None.

36. Who are readmitted? (§367)

a) As Associate members? None.  
 b) As Members in Full Connection? None.

37. What retired members have been made effective:

a) As Associate Members? None.  
 b) As Members in Full Connection? None.

38. Who have been received by transfer? (List alphabetically. If Proba-  
 tionary Member or Associate Member, so indicate. See note preceding  
 question 25)

Name	Conference	Date
Earl Magill	Western Pennsylvania	May 25, 1971
William Moses Tasco	Eastern Pennsylvania	May 25, 1971
Jesse H. Walker	Central Alabama	May 25, 1971



39. Who have been transferred out? (List alphabetically. If Probationary Member or Associate Member, so indicate. See note preceding question 25)

Name	Conference	Date
Abraham R. Carey	Wisconsin	May 28, 1971

40. Who have had their conference membership terminated: (If an Associate Member, so indicate. Give date when this action became effective)

- a) By voluntary location? (§366) Bradford, Harry A., Jr., May 27, 1971, Robinson, Frank, May 27, 1971.  
 b) By involuntary location? (§368) None.  
 c) By Surrender of Ministerial Office? (§371) None.  
 b) By withdrawal? (§372) None.  
 e) By judicial procedure (expelled)? (§1740.5) None.

41. Deceased (List alphabetically)

- a) What Associate members have died during the year? None.

**Retired:**

Name	Date of Birth	Date of Death	Date received into Associate Membership
Stafford, Cyrus M.	Jan. 28, 1899	Mar. 6, 1971	May 15, 1969

- b) What Probationary Members have died during the year? None.  
 c) What Members in Full Connection have died during the year? None.

**Retired:**

Name	Date of Birth	Date of Death	Date received into Full Connection
Bradley, Sidney B.	Jan. 26, 1901	May 11, 1971	1928
Caldwell, Robert S.	1896	Dec. 7, 1970	1932
Parker, John E.	Nov. 13, 1889	Aug. 24, 1970	1926
Snead, Harry R.	Sept. 4, 1909	July 25, 1970	1950
Wallace, Isaac W.	Nov. 17, 1895	June 21, 1970	1925

- d) What lay pastors have died during the year? Caldwell, Robert S.

42. Who are the supernumerary ministers and for what number of years consecutively has each held this relation? (§358) Kirk, George P.—Second Year, \*Stanley, George Lester—First Year, Wilkins, Samuel—Fifth Year.

\*Associate Member

43. Who are granted sabbatical leave? (§356) (Give date when this relation became effective) Bennett, Elmer L.

44. What actions have been taken concerning disabled ministers and lay pastors?

- a) Who were granted disability leave since the last Annual Conference session? (§357.2) (Give effective dates and indicate if Probationary Member or Associate Member.) None.

- b) Who have had their disability leave terminated since the last conference session? (§357.5) (Give effective date of terminations.) Goodhand, Vernon M., June 1, 1970.

- c) Who are granted disability leave at this session? (If Probationary Member or Associate Member, so indicate.) Harris, Carlton M., Shield, Elmer, Willis, Charles.

- d) What lay pastors have been recommended by the Joint Committee on Disability for disability benefits during the ensuing year? (To be answered by the Board of Pensions.) None.

45. What members in Full Connection have been retired? (List alphabetically giving full name—first, middle, last—in that order)

- a) This year? Allen C. Budd, (360) Louis R. Dennis, (362) Lee Elliott, (362) Daniel Ridout, (361) Joseph I. Williams, (361)

- b) Previously? C. H. Atkins, F. B. Bailey, H. N. Bailey, W. H. Briggs, Frank G. Buckley, H. T. Caldwell, C. I. Carpenter, Augustus Chancy, Charles S. Clarkson, E. E. Coleman, W. I. Collins, Ewell Crockett, Ira E. Crum, J. E. Cummings, C. E. Davis, J. R. Diehl, Waldo L. Dise, Seldon G. Dix, Walter S. Donoway, E. M. Elderdice, A. B. Frye, J. B. George, Charles D. Gerald, W. S. Grant, James O. Griffin, S. T. Hamblin, Conrad Hamer, J. C. Hanby, Robert Hastings, E. W. Henvis, H. G. Holdway, G. T. Jackson, H. C. Jeffers, Roy L. Jones, Melvin Kay, C. E. Kincade, Ray W. Kirwan, Guy E. Leister, John N. Link, D'Arcy Littleton, W. L. D. Lyght, J. E. McBride, Dayton McClain, William McKee, Joshua W. Mickle, Douglas Milbury, H. N. Nicklas, James O'Neil, H. M. Parks, D. T. Pritchard, L. C. Randall, C. L. Reiter, P. E. Reynolds, G. S. Ross, J. H. Russum, A. M. B. Snapp, O. H. Spence, P. W. Spence, A. W. Strickland, E. P. Thomas, W. C. Thomas, R. B. Thompson, Charles Trader, J. A. Trader, Thomas J. Turkington, G. E. Turner, J. B. Vaughn, Frank M. Volk, Grayson H. Wheatley, Melvin E. Wheatley, Edgar V. Wimberly, John Wootten.

46. What Associate Members have been retired: (List alphabetically giving full name—first, middle, last—in that order.)

- a) This year? None.

- b) Previously? James Joseph Hilbert.

47. What lay pastors have been retired:

- a) This year? None.

- b) **Previously?** Wilmer Abbott, Samuel Armstrong, Charles Cottingham, Milton R. Elliott, Clarence Fox, W. Austin Hill, A. T. Hudson, R. H. D. Hughes, Ophelia O. James, Grover Jones, E. C. Justis, Robert L. Kirby, Milton C. Milliner, Harlan M. Ralph, Maxwell Roberts, Muriel C. Smith, J. C. Steen, Jr., A. A. Turkington, R. T. Wallace, J. J. Webster, I. W. White, C. E. Wilkins.
48. **Who are appointed to attend school?** (§352.7) (List alphabetically all those whose prime appointment is to attend school)
- a) **Associate Member?** None.
- b) **Probationary Member?** Cooke, Bruce Edward—Second Year, Graham, Ray Francis—First Year, Green, Henry Sterling—Second Year, Hendricks, Danny Lee—First Year, Manchester, Harvey, Jr.—First Year, Morrison, Susan Murch—Second Year, Pigueron, William Douglas—First Year, Ross, Charles Randolph—Second Year.
- c) **Members in Full Connection?** Randolph, John—Second Year, Roberts, Bruce—First Year.
- d) **Members in Full Connection Without Annuity Credit?** Churn, Thomas C.—Fifth Year.
49. **What is the number of:** Pastoral charges? 237, Lay pastors? A-45, R-21, Received as Associate Members? 22, Received as Probationary Members? 11, Received into Full Connection? 8, Transferred In? 3, Transferred Out? 1, Received from other evangelical churches? 0, Readmitted? 0, Discontinued? 0, Withdrawn? 0, Expelled? 0, Located? Voluntary—2, Deceased? Full Member—4, Assoc.—1, Retired made effective? 0.
50. **What is the number of ministers?**

Categories	Members in Probationary		Associate
	Full Connection	Members	
Pastors and District Superintendents	148	23	41
Special Appointments	38	1	—
Appointed to Attend School	3	8	—
On Sabbatical Leave	1	—	—
Disability Leave	3	—	—
Supernumerary	3	—	—
Retired	77	—	1
<b>Total Number Ministers</b>	<b>273</b>	<b>32</b>	<b>42</b>
<b>Grand Total All Ministers</b>			<b>347</b>

51. **What other personal notation should be made?** None.

## PART III CONCLUDING BUSINESS

52. **Where shall the next Conference Session be held?** Committee on Conference Program and Entertainment.
53. **What changes have been made in appointments since last Annual Conference Session?** (Attach list) (Include Special Appointments and give effective dates of all changes) See list.
54. **Where are the preachers stationed for the ensuing year?** (Attach list of appointments including special appointments. List all special appointments according to categories of annuity claims.) See list.

## REPORTS

### (a) District Superintendents

COMPOSITE REPORT - 1971

Presented by Howell O. Wilkins

Bishop Lord, Members of the Peninsula Conference, Friends:

I must for myself and on behalf of the other District Superintendents, express appreciation to our Bishop and his wife. We are grateful to God that Bishop Lord's illness has not diminished his courage, his compassion, or his commitment. We are grateful, too, for Mrs. Lord and her graciousness. St. Paul said he bore the marks of Christ. The Peninsula Conference bears the marks of Bishop and Mrs. Lord—for this we shall be forever indebted.

This session marks the official conclusion of the work as superintendent and active minister of Daniel Lyman Ridout. Fortunately his unique contribution will not be concluded. We will miss him in the Cabinet and the Conference, but his ministry will continue. Maybe we shouldn't call him blond and maybe we shouldn't call him blue-eyed, but we should and do call him **brother**.

I must acknowledge the fellowship, support and cooperation of the Cabinet as we have worked together in attempting to fulfill our duties, to lend support to the goals established by our Conference, and in our own right seek to find the Mind of Christ for our day and time and place. Bridge gap of God and Man—there is another gap—Man and Man. I want you now to listen to familiar music.

In our world, our nation, our peninsula, there is troubled water. I suggest we use, as an analogy, a bridge. The purpose or function of a bridge is to make it possible to get from one place to another—to arrive at a destination. Our purpose may be said to lead people to Christ, to meet Him and become His. To become fully human (our intended selves). A bridge provides a vantage point. We may see over the obstacles which otherwise would be in our way. A bridge also provides an opportunity to bring people together who are separated. As Bishop Lord has said, we must be willing to stand in the middle to accomplish this. Then a bridge to be useful at all must be walked upon. This concept may not sound enticing to us, but it is essential. To see how this may apply, let us look at some of the concerns expressed in the composite report of a year ago.

One of our purposes is to lead people to Christ. Again our church membership, Church School membership, church attendance and Sunday School attendance declined. While the conditions of our society may be a basic cause, we in the church must bring life and vitality to worship that is often deadly dull. We must replace lack of personal concern with per-

sonal evangelism. Conference staff could be a resource to help meet these problems.

The first mentioned is the mission of the total church. I believe we are seeing beyond the limited horizons of our own church. We are supporting the whole church's ministry. However, we do have difficulty freeing ourselves from accustomed ways. In realignment, for instance, we forget that the pattern of churches on this Peninsula was established in the early 1800's. Everything else in private or public life has changed since then. Change in the church is advanced to fulfill the mission of the church in a better way. Sometimes our structure stands in the way of our function. In the local church, the Council on Ministries as well as the Program Council in the Annual Conference are becoming creative centers for finding objectives, marshalling resources, evaluating and creating program. The principle of people from churches being involved in determining their own destiny is now being implemented at the district level with creation of consultative program creating and decision-making groups. These establish the program within a district—and these groups are composed of a preponderance of laymen. In all this, we must constantly ask the question, "What would Christ have us do?" I cannot believe He would be satisfied with things as they are.

The concern for an inclusive church as expressed in the dual efforts of realignment and pastoral assignment has—to put it mildly—received a lot of attention this year. District Superintendents have been criticized by some for doing little to implement these goals and by others for forcing people to do things they do not want to do. "Leave things as they are!" The new church cannot be seen but the foundation has been laid and the walls are rising. In the concern for relationship of our Conference and District to local church we affirm again they exist for the local church—to serve the local church and to provide the means for wider expression to the local church. We are committed to integration of multiple staffs, in the program council staff and in any other experience where people minister together—so long as the right man or woman is in the place where he can minister best! In the process of nominating people for the program council staff, the Cabinet considered over a dozen black people. None was found to be available.

In the ecumenical we have seen the development of proposals for various kinds of ventures—one bringing together Episcopal, Presbyterian, and United Methodist in one congregation. Others include ecumenical studies, sharing ministries, etc. As denominations, we must help each other in renewal. We also see the beginning of the Delmarva Ecumenical Agency—a new style of operation with wider denominational participation and new ventures without loss of those ventures already under way. In this new style we can no longer hide behind a Council of Churches and say "they did it," or "they said it." The DEA will do or say only that which all denominations agree upon. Other action will come through coalitions and task forces.

Further mention was made of pre-conference briefings, realignment and stewardship. I will review these briefly. Pre-conference briefings fit into a series of experiences relating to the Annual Conference decision

making process. Various Conference boards and agencies report on their program and proposals in pre-conference publication to the members of the Annual Conference. You may become acquainted with them and discuss them with your Administrative Board and others. You may raise questions and become more familiar with the issues at the District Briefing Sessions. Sectional meetings at Annual Conference will discuss further and recommend action to the full Conference. Finally, the Conference will take action. All along the line lay and ministerial members of the Conference have opportunity to influence and determine the policies and program which affect us all.

Realignment has already been referred to. But let me add—the whole purpose is to help the churches more adequately become the Church Christ intended—an inclusive fellowship—able to use our resources of property, money, organization, program and personnel most effectively. This is not to satisfy ourselves alone, but to serve Christ. Over 250 ministers serve the United Methodist people of the Peninsula. One may have responsibility for 800; another may have responsibility for 200. Is this an intelligent way to use our trained ministers? As to what happens to churches, look to Ezion-Mt. Carmel in Wilmington; look to St. Mark's, Easton; look to the merged staff at McCabe-Peninsula about to take place. Would anyone say their mission would be better accomplished by remaining separate? I'm not saying we must have only large churches. But I am saying that some of our charge arrangements are only marriages of necessity. Where is love? Love is lost in the idolatry toward a building or a group of associates. Christ said we must love one another. He even said we could not really love God if we did not love each other.

Every congregation of Christians needs to consider whether or not its present relationship with other congregations is the best to fulfill Christ's mission.

In the realm of stewardship we see new possibilities ahead. In 1970 there was a good response from churches financially. It is obvious many churches strained to reach the Conference requests. The long awaited priority study of Conference program should help all of us use our financial resources where they are most urgently needed. Churches are evaluating their programs and establishing goals which will change their ministries. The same must be accomplished in our Conference in 1971. Just as churches are learning that one cannot exist in isolation from others, so are various Conference interests learning of the essential need for wholeness. I doubt that many of us realize how much our money is able to do in helping the disadvantaged, provide camps for children and youth, homes for the elderly and children, youth here at Wesley; the outreach across the nation and around the world. The proposal to exclude expenditures in local benevolences from the apportionment base is an encouragement to mission where people are.

But the Annual Conference is the center of decision-making in Methodism. Some people have been surprised with proposals on realignment brought to churches these past few months. They should not be. We are the Annual Conference. We are elected members whose loyalty is to the

Conference as well as to the people who elect us. We must decide what is best for all—not just the church you now serve as lay member or minister, but what is best for all in the Peninsula Conference and what is best for Christian mission.

Therefore, in terms of the analogy with which I began, we need to lead people to Christ, we need to bring people together, and we must be willing to be used in the process.

### SUMMARY REPORTS BY DISTRICTS

#### CHESTERTOWN DISTRICT

DANIEL L. RIDOUT, District Superintendent

This final report of the phased-out Chestertown District is not so much statistical as it is a document of appreciations, thanksgivings, and, I suppose, sentimentalities.

It will be recalled that the Chestertown District came into being with the merger of the Delaware and Peninsula Conferences in 1965. I, therefore, am the only superintendent the District has had, which makes me have the possible distinction of being the best superintendent the District ever had—or the infamous designation of being the worst—or both!

But these have been for myself and my family memory-filled years, and the ministers and laymen with whom we have worked have become among our dearest friends. Ours has been a genuine fellowship transcending racial and cultural lines. We have broken no records in raising our Conference apportionments. We have consistently maintained an 86% average in this respect. This has not pleased us at all, but our gains in human relationships have more than compensated for this lack. Yet, several new churches and parsonages have been built, and many others have been renovated, on the temporal side of the ledger.

Our District Women's Society has ranked with the Societies on the other Districts, and our men have had capable leaders in our District men's work. Our sub-district youth groups have been particularly active with capable and dedicated leadership.

During this past year death invaded our parsonage homes three times and claimed the following wives of our ministers: Mrs. Hubert (Patty) Jicha, Mrs. D'Arcy Littleton, and Mrs. Henry T. Caldwell.

"A child was born" in the parsonage at Church Hill to Pastor Lester Maloney and his wife, Lucy. The baby is named Lisa Marie.

The Chestertown District is being discontinued at this Conference session as an economic measure. It has been perfectly structured along county lines, consisting of the churches in Kent, Queen Anne's and Cecil Counties, Maryland. The Cecil County churches will go to the Wilmington District, and the Kent and Queen Anne's Counties churches will go to the Easton District. This arrangement is not new, as it repeats the alignments in these Districts before the merger of 1965—with the addition of the former Delaware Conference churches in these respective geographical territories.

"The Lord has done great things for us, whereof we are glad." It has been a privilege for us to serve, and we express undying gratitude and love to all whose lives have enriched ours. We pray God's richest blessings upon Bishop Lord, our colleagues of his cabinet, and to our friends, ministerial and lay, of the Peninsula Conference. We go into retirement glorying in every moment of our ministry and hoping that we have been worthy of the "high calling of God in Christ Jesus."

#### DOVER DISTRICT

G. WAYNE CUFF, District Superintendent

On behalf of the ministers and the laymen of the Dover District, I am privileged to make this my second report:

#### Sickness

Sickness has plagued many of the ministers, their wives, and the good laymen of the District during the year. Some have had extended illnesses, and others have been besieged by short sick spells. On the whole, however, the District remains hale and hearty.

#### Births and deaths

Twice, the proverbial stork has visited the parsonages of the Dover District. Katie Cathleen Kelly was born on January 13, 1971 to Robert and Ann Kelly who are serving the Lincoln Charge. About a month later, the same stork made a visit to the home of Robert and Brenda Rogers where a son, Robert, Jr., was delivered.

Our hearts were saddened with the passing of the Reverend J. E. Parker, a retired minister who resided at Camden.

#### Buildings and Improvements

Union United Methodist Church in Bridgeville has completed its new sanctuary, and has held the Consecration Service. This is a beautiful structure, and one that will allow the church to utilize the many facilities to the glory of God.

St. John's United Methodist Church in Seaford is still making plans for their new sanctuary although ground has not been broken for the structure as yet.

Many other churches have made major renovations to their churches and parsonages in an attempt to make both buildings more serviceable.

#### Increases in Pastor's salary and travel

Thirty-two of the fifty-five charges on the District have seen the need and have raised the salary and travel allowance for their pastors to help meet the ever-increasing cost of living. Together they have given a sum of \$24,399 to their pastors in raises in salary and travel.

**Other pertinent information**

Whatcoat United Methodist Church of Dover has embarked upon an effort to meet a great need that exists in the Dover area—low-income housing. They have begun construction on the first segment of a low-rent housing project. The first building should be nearing completion by the time that this report is read in the Conference Journal.

They are planning to break ground for their new church structure sometime before the beginning of the New Year.

Much has been accomplished this year, but there is oh so much more that needs to be accomplished. However, with the help of Almighty God, we hope to make rapid and giant strides in the work that He would have us continue.

**EASTON DISTRICT**

OTHO G. BREWER, JR., District Superintendent

There is no attempt in this brief report to multiply words, unduly exalt personalities nor quote in great detail statistics which will be found elsewhere in the Journal. Instead we shall lift up the few items not listed in other reports.

There were four deaths in our parsonage families. The Reverend Isaac Wesley Wallace died June 21, 1970; the Reverend Robert Sylvester Caldwell died December 7, 1970; the Reverend Cyrus Martin Stafford died March 6, 1971; and Mr. Woodland Hilton Pinder, husband of the Reverend Mrs. Carvilla Pinder, died March 16, 1971.

A son, Jack David, was born to the Reverend and Mrs. Conrad Cohen on April 17, 1971.

I do wish to express deep appreciation to all those who work so untiringly for the Lord; to my fellow ministers for their confidence, love, and loyal cooperation; and to the laymen for their willingness as "volunteers" to do their best to advance the Kingdom of our Lord.

**SALISBURY DISTRICT**

DALE L. RUTH, District Superintendent

On behalf of the ministers and churches of the Salisbury District, I present this report:

If one of you is planning to build a tower, he sits down first and figures out what it will cost to see if he has enough money to finish the job. If he doesn't, he will not be able to finish the tower after laying the foundation; and all who see what happened will make fun of him. "This man began to build but can't finish the job!" they will say. If a king goes out with ten thousand men to fight another king, who comes against him with twenty thousand men, he will sit down first and decide if he is strong

enough to face that other king. If he isn't, he will have to send messengers to meet that other king, while he is a long way off, to ask for terms of peace. Luke 14:28-32.

It has been my privilege to serve the District and Conference and working together see much accomplished for Christ and His Church. Let the recorded facts elsewhere speak for themselves as to the successes or lack of successes. The attitude of pastors and people tell me we have succeeded in many areas by the advances in working relationship of all participants.

I commend our people and pastors for their response to the District and Conference Program. At the close of December we had paid 96% of our share of amount apportioned for the ongoing of the Church. In addition the churches have responded by increasing the pastoral support in the amount of \$23,806.

Let me now turn from what we have done to our hope for the future of our church and people as we harken to the admonition of the scripture at the first of this report. I believe we must as churchmen take a look at ourselves to understand our function. What are our values, our desires, our hopes?

I have tried to interpret for the churches the value and worth of planned change and have had a very good response. Many have accepted the challenge to evaluate themselves and attempt to set goals for the near and long range program. Several have begun to ask questions of past procedures and methods. Some have faced up to the basic issues and problems. Under the new structure we are given a great degree of flexibility. This involves an openness to meaningful change. When change comes, it calls for careful scrutiny of every program in order to determine how essential it is to the total church ministry. This makes the task difficult and hard to accept since change is difficult even when the facts are before us.

I tried group Charge Conferences this year in order to bring churches in contact with each other and to explain the process of goal setting and plans for smaller groups next year so that some sharing can be done in order that we may grow. I have attempted to do what I said last year in my report and not let the fact that we have been restructured be our hope of new life and an answer to all our ills, of itself alone.

In our day of rebellion let us remember that Jesus didn't locate evil in the system but in the human heart. Manipulation of externals, we are out to change, without changing the human heart, may be a somewhat worthy goal, but of no lasting significance.

Here is our forte—Christianity is a way of life by which society will be changed, the way of God which is the slow way. So expect no shortcuts or easy methods, but the way of love which melts men down, the cross, the long way. Ye are the salt—work, work, work,—busy in season and out of season if the Kingdom is to come.

We welcome to Salisbury District: Sharptown-Asbury Circuit (Asbury, Riverton, and Cokesbury Churches) William T. Archer, Jr., Pastor; Sharptown-Mt. Vernon Circuit (Mt. Vernon, Mt. Hermon, Wheatley's, and Gales-town Churches) Robert L. Thomas, Pastor; Sharptown Zion Circuit (Zion, Mt. Nebo, and Wesley Churches) Thaddeus Hackett, Pastor. May our joy of serving be heightened as we increase our family.

To our people, our pastors and their families I express my gratitude and deep joy in being privileged to serve with you. Margaret and I are deeply indebted to you for the many pleasantries we have experienced.

### WILMINGTON DISTRICT

HOWELL O. WILKINS, District Superintendent

A while ago I said that the greatest thing which has happened this year has to be the merger of Ezion and Mt. Carmel Churches. While we have had significant developments in many of the churches, there is no question in my mind but that this statement is still true. It not only brings together in one congregation the people, the resources, the talents, and the leadership of two, but it has far-reaching implications for future ministries. The lay and ministerial leadership is to be commended for their vision. We now have an enlarged fellowship of joyful and optimistic Christians.

Another dramatic development of similar potential significance for the future is the agreement of the McCabe Memorial and Peninsula Churches to have one staff of ministers serve both congregations. While the concept of a minister serving several congregations is not new, the concept of several ministers serving two large, strong churches has not been experienced very often. It presents possibilities for greater strengthened ministries to the people of the churches and of the community. It presents possibilities of ministers being able to provide more effective service to their people and it provides the possibility of a much better use of facilities.

The Wilmington District Assembly continues to grow in its influence upon the effective ministry of the churches. The decision making process for district program, the gathering to establish goals, and the studies being made to help the churches are now being looked upon as the natural way for the churches to decide the things in which they would become involved. Programs have been developed in the areas of youth ministries, leadership development, and suggestions of things to do to help overcome racial attitudes. A one-day workshop was attended by people from all but two churches on the District. Goal setting was carried into the Charge Conferences to help church planning. An important part is being played by the laymen.

The Wilmington United Methodist Parish has continued in even stronger fashion than that reported a year ago when it first began. The concern for leadership development culminated in a two-week series of sessions involving the ministers and over 100 laymen to help the churches build their own strength and serve their communities. The Reverend Dr. Howard A. Bailey was the resource person for this endeavor. The Task Force on Racial Attitudes has set as a goal the participation of every church in the city in Project Equality by the first of June. The Task Force on Church Relationships has recommended to every church the consideration of some strengthening of relationship with at least one other congregation such as yoking, merging, sharing of program or facilities, etc.. All of these proposals have been developed by task forces which had representation from

all of the churches involved. Much of the growing success of these enterprises has been possible through the staff assistance of the Methodist Action Program—Dick Stazesky especially. This strong arm of our church continues to help many churches and community related programs with a special emphasis upon black congregations and assistance to the disadvantaged. One thing we are beginning to learn is that no church is an island unto itself, but all of us in the whole metropolitan area must work with one another if we are to have any evangelical influence. I would not single out any particular church in the area of financial matters, but say that many churches have had an encouraging up-swing in the matter of financial contributions and are on stronger ground than before. This is reflected in a larger payment on apportionments in 1970 and over \$20,000 increase in salaries for the current year.

I have been invited to and have preached in every church in the District. There was one birth in the District ministers' families. On September 16, 1970, a daughter, Dawn Maria, was born to Reverend and Mrs. Ronald P. Arms. It is sad to report two deaths. The Rev. Harry R. Snead died July 25, 1970, and the Rev. Dr. Sydney B. Bradley died May 10, 1971.

With the many exciting experiences of this past year and the fine cooperation of both ministers and laymen, I express my appreciation. As we seek to find God's will in these times in the new and larger District, we seek His guidance and blessing.

## (b) Boards, Commissions and Committees

### SECTION I

#### I. EDUCATION AND COMMUNICATION

##### DRAYTON MANOR RETREAT CENTER

In reporting for Drayton Center the following areas are included: the extent to which this facility is being used, its financial position, the matter of fees, the need for wider sources of support, the work of the committees and the importance of interpreting the purposes of Drayton to the people of the Peninsula Conference.

##### Extent of Use

Reservations during 1970 included 73 groups and 3,520 people days. Reservations for 1971 indicate that each week-end for the remainder of the year is scheduled with many groups now beginning to fill the week days as well. Records of 1970 reveal that non-Conference groups using Drayton increased slightly. In the same period, Peninsula Conference groups using Drayton was less by 12 in 1970 than 1969. Present trends for 1971 in the number of group reservations, however, indicate increases over all preceding years in both Peninsula Conference groups and non-Conference groups.

##### Financial Position

Drayton's financial position during 1970 was greatly strengthened by two important developments.

1. A gift of \$22,500 by Mr. Walter S. Carpenter, Jr. was received to be used for operating expenses over a period of three years, 1/3 for 1970, 1/3 for 1971 and 1/3 for 1972. In making the gift the donor suggested that matching funds be sought, not as a condition of the gift, but as an incentive to secure a like amount, thereby providing additional income of \$15,000 each year for a three-year period.

2. Our District Superintendents responded to this suggestion and succeeded in raising \$16,000 in cash and pledges during the fall of 1970. Plans are to complete this effort during 1971.

In addition to the above sources of support and the Peninsula Conference apportionment of \$12,750, total receipts from fees and miscellaneous income at Drayton for the year 1970 was \$23,759.

Reservations for 1971 are indicating significant financial increases, so that, if present trends continue, Drayton will move toward greater self sustainment in the present year. An important factor in this may be the introduction of a through-the-week rate of \$8 per person, per day. Other considerations are being studied such as, a lower rate for groups having more than a given number, which may have an influence for greater use.

In this connection the question is frequently asked, "When will Drayton be self-supporting?" After serious study one wonders if this is a fair question or even the right question. Is this the best approach to the subject? What institutions, we should ask, in the Peninsula Conference are self-supporting? And, is this the real question in relationship to any of our institutions? A more pertinent question about Drayton, it would seem for us to raise, is whether or not this facility is contributing significantly to the creative effectiveness of our churches? There are many who would affirm that Drayton has an important role as a setting for congregational planning and spiritual renewal.

##### Search for Wider Support

During the year a search for wider support for Drayton has been undertaken. If the efforts are successful, they may do much to establish what has been so well begun.

1. An effort, initiated in previous years, is being renewed in the endeavor to form a congregation of contributors numbering 100 to 150 persons who would contribute a gift of \$100 or more each year. One hundred persons contributing a \$100 or more a year might well provide the difference between success and failure for this adventure at the growing edge.

2. The search for wider support would include other denominational groups seeking deeper ecumenical approaches to the witness of our shared faith.

##### The Work of the Committees

In all of these matters, the interests of Drayton has had the splendid leadership in the services of the Reverend R. Jervis Cooke, Chairman of the Drayton Center Committee; Mr. Joseph W. Brosius, Chairman of the Property Committee; K. Thomas Everngam, Esquire, Chairman of the Finance Committee; and Dr. Donzel C. Wildey, Chairman of the Program Committee.

##### The Importance of Interpretation

During the year, efforts already made in the past, have been renewed to make further known the purposes of Drayton. This effort, we believe, must be continued until the value of such "a place apart" for study, reflection, planning and prayer can be shared by all within our conference who would strengthen the Christian witness in today's world.

Respectfully submitted,

R. JERVIS COOKE, Chairman  
Drayton Manor Committee

WALTER H. STONE  
Associate Program Director

##### BOARD OF EDUCATION

If, as the experts tell us, "learning means changing", then much learning should be taking place in the Conference Work Area of Education. At the



last session of the Annual Conference a new director of education was appointed. In September, the Music Committee was moved to the Commission on Worship. That same month, we also learned that by action of the General Conference the age-level coordinators for children, youth, adults, and families were to be full participants in the Program Council and not directly responsible to the Board of Education. In February came a new director for Camp PeCoMeth. Change has been the order of the day—and through the change we are learning and growing.

What is left for the Conference Board of Education? We have, as the new design for church structure has indicated, "been set free to minister". While the areas of assigned responsibilities have been changing, the scope of education has been broadened. Where in the past we conducted programs, now we are to be designing programs for the Program Council and the Conference boards and agencies. Where in the past we created programs, scheduled them, and waited to see who might come, now we offer programs to local churches and only put them into action when the local church responds. Where we formerly thought of training teachers primarily for the church school, our role now is to train leaders to serve in all the work areas of the local church and Annual Conference. It truly is a new day in Christian education.

#### A Changing Role for the Conference Director

The Conference Director of Education is now an Associate Program Director for the Program Council. In this function he serves under the Program Director to assist in implementing the varied programs which the Council approves for our Annual Conference. In the Work Area of Education he also serves as the executive for that Conference board, and in this capacity he serves as a consultant to local churches, a collector of resources for education and all work areas, as a trainer of persons for leadership, and as a designer of programs for the local churches and Conference boards. One thing has not changed. The role of Conference director in relation to the local church continues to be one of assisting churches to find the best methods for the recruiting and training of personnel for the week-by-week education of children, youth, adults and families.

#### Leadership Development

This area has become one of the central thrusts for the program area of education. This year it has taken some new forms.

**Staff training.** In July the Conference board sent the director to the Northeastern Jurisdictional Training Center at Lycoming College. In October the General Board of Education provided training opportunities for both the director and the president of the Board in Nashville, Tennessee.

**Family Life Materials.** A new curriculum for family study was introduced by The United Methodist Church this year. Our Family Life Coordinator, the Reverend Donald J. Hurst, with assistance from the Board of Education, designed two training events for local church leaders which were conducted at a minimum of cost. In this period of budget transition the Conference Board of Education will provide the funds necessary for such training until the Program Council can budget for the work of age-level coordinators.

The Church Leaders' Weekends were one of the high points in leadership development. Seventy persons met on two separate week-ends at Drayton Manor in October and November. Under the leadership of Dr. Robert Powell local church leaders were trained in the use of the new Resource System and especially for work area and age-level ministries.

**Local Church Ministries** have been provided throughout the year by the Conference director and some volunteers. Leadership schools, resource briefings, and workshops have been conducted in local churches. In cooperation with the Commission on Ecumenical Affairs study workshops on the Plan of Union for COCU have also been conducted. The new Resource System for the Local Church Council on Ministries has been introduced on all five districts with the Conference board providing leadership for four of these. Local Church leaders also continue to turn to the Conference Education Office for help in the work area of Education and for assistance in individual church assignments.

**Council on Ministry Teams** have been trained in a joint effort by the Committee on Interpretation and the Conference Board of Education. Leadership provided by the General Board of Education made it possible to train twenty-two ministers and laymen from all parts of the Annual Conference. These teams are now available to local churches to assist them in developing the work of the Council on Ministries.

**A Design for Ministerial Training** is now ready to train parish ministers of our Annual Conference to serve in interracial relationships. It has been prepared jointly by the Conference Board of Education, Operation Leaven of the Methodist Action Program, the Board of Social Concerns and Cabinet. It is an attempt to prepare men to meet our goal of equality of appointments by 1974. It is expected that the training program will be in operation by Annual Conference.

**Church Library Workshop** will be held in the Robert Parker Library at Wesley College on May 8. This program will offer training for local church workers and ministers in the development and effective use of church libraries.

**Vacation Church School Workshops** will be conducted among clusters of churches in preparation for the summer program.

**Long Range Leadership Development** planning is now under way by a new Leadership Development Committee, chaired by the Reverend Harold E. Walton. Although the first concern of this committee will be to recruit and train leaders who will assist local churches in teacher training, it will be projecting plans for leadership development throughout the Conference.

---

#### CAMP PE-CO-METH

On February first the Reverend C. Jackson Robinson was appointed as Assistant Program Director for Education and the Director of Camp PeCoMeth. We said our fond farewells to Mr. Wallace P. Smith at a dinner in his honor on May 3, in the Centreville United Methodist Church. Wally has served us faithfully for ten summers at PeCoMeth, and we wish

him every success in his new assignment. Mr. Robinson's report on PeCoMeth is included here:

"Ernest E. Klein has described the Christian camp as follows: 'Christian camping is the opportunity to practice this life of faith and love in small groups close to nature in the great outdoors, away from distracting influences. It is simple living, purposeful living, wholesome living. It is a religious quest, a shared quest. Just as Jesus took his disciples apart for instruction and spiritual discipline, so the modern Christian leaves his ordinary routines in quest of new perspectives, new faith, and renewed courage for life. This quest for responsible maturity is the golden opportunity of the church. In a more or less primitive environment, the luxuries and artificialities of civilization are trimmed away so that life is seen in its elemental dimension—man, the world, and God. As he contemplates the great drama of nature—growth and decay, birth and death, the beautiful and the grotesque, the camper is confronted with the great question of the meaning of life. Camping becomes Christian when Christ is taken as a clue to creation and when faith in God becomes the decisive factor in personal character and in group relationship.'

At PeCoMeth we seek to fulfill this worthy objective. But we never see ourselves as an independent agent. We are the extension of the local church, working in close cooperation with the pastor, church school teachers and youth leaders to bring our boys and girls, our youth and adults into a vital relationship with God through Jesus Christ.

Total attendance in 1970 was 7,889 or an increase of 32% over the previous year. Increase in the use of the Picnic area and the Family Campground, and the beginning of the Day Camp were significant achievements.

If PeCoMeth is to continue its service and enlarge its ministry, it must increasingly receive your support. In the months ahead you will be asked to become more deeply involved in the life of your camp through your prayers, your gifts and your service. With God's blessing, your help, and our best effort this will be the best year ever at PeCoMeth."

#### Christian Education Sunday

This offering has now become so vital to the future of PeCoMeth that without it the Camp will be in serious financial trouble. Once again this year our local churches have responded generously with \$8,300. Camp costs continue to increase with the inflationary spiral and this offering must keep pace to prevent the necessity of higher fees or budgetary funding.

#### Higher Education

Changes in Board membership at mid-year brought the Reverend Richard Hamilton to the chairmanship of the Committee on Higher Education. The work of this committee includes the allocation of the funds budgeted by the Conference for Higher Education to Wesley College and five Wesley Foundations. Allocations for 1972 are a part of the World Service and Finance Commission report. A study of the part-time Wesley Foundations is one of the projected plans for the coming year.

Campus Ministry Directors have been approved by this committee for four of the five Wesley Foundations. They are: University of Delaware—The Reverend David Riffe; University of Maryland/Eastern Shore—The Reverend Carroll Scott; Washington College—The Reverend Jason Blundon; and Delaware State College—The Reverend Hayward Greene.

#### Certification

This reorganized committee of the Board is now chaired by the Reverend Ronald Arms. Its task is to review the qualifications of applicants from our Conference seeking to be certified as Ministers or Directors of Education, Educational Assistants, Ministers or Directors of Music.

The committee is happy to recommend the certification of Mrs. Conrad M. Cohen (Joanne) to the Annual Conference for certification this year as a Director of Music.

Other persons already certified by the Conference are: **Ministers of Christian Education**—Rev. Clifford A. Armour, Duke University, Durham, N.C.; Rev. Fred M. Bruner, Salisbury, Md.; and Rev. Frederick C. Seyfert, Dover, Del. **Directors of Christian Education**—Miss Olive Cook, Wilmington, Del.; Miss Doris Hoover, Newark, Del.; Mrs. Felton E. May, Wilmington, Del.; and Miss Jessie V. Stevens, Seaford, Del. **Educational Assistants**—Mrs. Conrad Travers, Milford, Del. **Directors of Music**—Mrs. Joanne Cohen, Federalsburg, Md.; Mrs. Wanda L. Ewing, Federalsburg, Md.; Mr. Thomas Mowbray, USN; Mrs. Genevieve Palmer, Denton, Md.; and Mrs. Evelyn D. Swensson, Wilmington, Del.

#### Christian Educators Fellowship

The professional Christian educators within our Conference continue to meet informally. While not officially aligned with the National Christian Educators Fellowship, they keep in contact with this organization through Miss Jessie Stevens who is a member of the national organization and a certified director in our Annual Conference. The Reverend Frederick Seyfert serves as chairman of this group.

#### Audio-Visual Library

The Audio-Visual Library is jointly supervised by the TRAFCO Committee of the Program Council and the Board of Education. It continues to serve as the depository for resources from all the boards and agencies of the Conference. TRAFCO supplies a part-time librarian and maintains the audio-visual equipment. The library is open 5 days each week and answers some 2,000 requests each year.

#### Religion and the Public School

The Board is continuing to study the possibility of the objective teaching of religion in the public schools begun last year under the leadership of the Reverends Walter H. Stone and Howard A. Bailey. Informal discussions with public school administrators and church leaders from the Delmarva Peninsula indicate the possibility of curriculum development to meet this need. We will continue to work with the Board of Social Concerns

and the Delmarva Ecumenical Agency in this area in the hope of providing a program that will be approved by churchmen and public educators.

#### The Future of Christian Education in our Conference

Our knowledge about our world and ourselves grows at a rapid pace. No child is allowed to miss a day in public school unless some emergency situation exists. We are spending vast sums of money to improve our public schools and to train the teachers that are the heart of the education enterprise. We do this because we believe that men and women in our day will lose much of what life has to offer unless they are trained to meet it.

Yet in our churches the educational enterprise continues to decline and too many of us are apathetic about the situation. We talk about the problem but hesitate to take action. In our Conference and in many of our churches funds for educational leadership are slowly being siphoned off for other priorities. Perhaps without realizing what we are doing we are teaching that some forms of education are vital to life, but Christian education can wait for some other time. Can we really believe that in every other realm of life we must have the best training for the mind but that in seeing God we wait for the miracle? Until our passion for educating our people through the church matches our zeal for public education, there is little hope that our situation will be improved.

Christian education will not solve all our problems, but it just may be the key that opens our eyes until we can see in the events of this time not the dawning of the "Age of Aquarius" but the call of God in Jesus Christ. We must begin now to demonstrate in our commitments and practices that we believe the discovery of God's presence in the world is as important as discovering the world in which God has placed us.

Respectfully submitted,

J. Gordon Stapleton.

#### THE COMMITTEE ON JOURNAL

The Committee on Conference Journal presents the following recommendations and restatement of action for your consideration:

1. We recommend that the cost of the Journal be increased to \$2.50 per copy when ordered by local churches or church agencies; and that the cost be \$5 to all other purchasers; and that it be sent to all full-time retired ministers and minister's widows at no cost.
2. We recommend that the statistical tables be dated by the calendar year; that we continue to bind them in the Journal; and that the page length be increased so that when unfolded all printed matter thereon be visible when the Journal is closed. We also recommend the investigation of the cost of printing the Journal on 8½ x 11 size paper, using larger print.
3. We recommend that each Conference Journal begin with page one, and that this will be effective with the 1972 issue.

4. As a reminder, we restate the action of the 1967 Conference Session as it is recorded in the 1967 Journal, Page 1166, Number 5: that each board, agency, or committee preparing a report for inclusion in the Annual Journal should be charged at the rate of \$50 per page for each page or part thereof in excess of a total of three pages. This action is currently in effect.

Respectively submitted,

J. R. SHOCKLEY, Chairman.

#### COMMISSION ON ENLISTMENT FOR CHURCH OCCUPATIONS

This year your commission has taken an in-depth look at a few specific aspects of vocational guidance and recruitment. These aspects of program have been set in motion:

1. A Committee on United Methodist Voluntary Service, that is related to the Annual Conference Quadrennial Emphasis Committee, stands ready to assist in the development of projects in reconciliation and the recruitment of volunteers.
2. A decision has been made to hold a winter convocation on the vocational decision of a Christian.
3. A committee has been appointed to work in the area of vocational guidance with public school, college, and other educational personnel.
4. A plan has been advanced to assist in the work of vocational guidance in the summer program at camp.
5. Materials have been distributed among ministers, local church secretaries of enlistment, and other appropriate personnel, to assist them in their work of vocational counseling and occupational enlistment.

While the Board of the Ministry has been carrying out a Convocation on the Ministry, and the activities preliminary to this, your Commission has remained in the background in order not to conflict or confuse. We have carried out no workshops because of this, because of no money, and because this is not the nature of our work entirely.

We keep reminding ourselves, and keep hoping that you are aware, that the enlistment of persons in church occupations is based on experience in the life of the local church and the individual person. Your Commission can distribute tools, materials, and information, but it must be used by the local minister and Secretary of Enlistment. Your commission can make referrals, but the church members must ask the questions. Camps, convocations, and conferences can be places of insight and commitment, but the local community is the place where Christian discipleship is fulfilled.

In the coming year we will continue to be at hand and as effective as you are willing to make us, and will provide the best possible program with the resources available.

Respectfully submitted,

HAROLD E. WALTON, Chairman.

**ANNUAL REPORT OF THE CHAIRMAN OF THE BOARD OF TRUSTEES  
OF WESLEY COLLEGE TO THE PENINSULA ANNUAL CONFERENCE  
OF THE UNITED METHODIST CHURCH**

In her 98th year, Wesley College has continued to serve young men and women as an effective instrument in education, religion, and social development. During that year 26 colleges closed. Others are facing severe problems with finances, student unrest, and faculty strikes. Private two-year colleges, Wesley included, are haunted by the evaporation of private funding and large foundations declaring moratoriums on grants. Public support of local education has reflected for seven years a hard line, as eight out of ten educational projects are rejected. This lack of support is carried over to higher education as seen in less alumni and parent support. Coupled with this trend is the rising cost of tuition, salaries, and day-to-day expenses. A clear premise comes to the surface; Wesley College has a cornerstone, a foundation which must not crack and break under the financial strain. That cornerstone, the Peninsula Conference, must stand firm against the erosion of this financial dilemma.

The Conference has stood the test in past history, in 1873, 1930, 1945, 1959, a 15-year cycle, and it is here today. The problems have not been insurmountable; solutions have been found. The Wesley College Board of Trustees' decisions, combined with the day-to-day decisions of Wesley's able president, Dr. Robert H. Parker, have continually devised and implemented working solutions.

These solutions are real to the Conference; ten new buildings in 12 years, a new College Center building planned for dedication at the height of the college centennial years, and an increased enrollment of 300 percent causing the most unusual problem, TOO MANY STUDENTS!

As you hear the excited commentary on student dissent, faculty strikes and pending receivership and bankruptcy of non-sectarian schools, feel confident that Wesley is sound. Completely integrated in the student life programs, academic structure and the physical development of the institution itself is the religious emphasis inherent to Wesley College.

While Wesley students reflect today's youth as they seek independence by style identity, it must be understood they are searching for knowledge and involvement at a feverish rate. Their concern with social injustice, environmental problems and pre-occupation with questions of "Who am I? What is truth?" are real and sincere. As the Wesley Student Christian Association reinforces the basic philosophy of the church, another group of students, Volunteers for Community Action, bear their Christian witness. Wesley students are involved with weekly programs by which they help the slow-to-learn, talk with the elderly, entertain orphans, and give companionship to the retarded. All of these projects and many others show that the youth of Wesley are practicing what we preach.

Seventeen Chapel services are held throughout the year. Chaplain Edward R. Wilkins uses an imaginative program to move the students closer

to the church. His Chapel services encompass a traditional sermon, contemporary styles of drama and music, complimented by student choirs, madrigal singers, and band members.

In day-to-day living the Wesley student has a responsibility to a community-within-a-community. This is the Residential Society concept that creates student involvement with college policy, standards, rules and enforcement. Dormitories are not just for sleeping; they are structured physically as well as socially with inherent judicial powers ruling student residents. As a pilot project promoted one year ago by the dean of students, William C. Wright, the Society concept has blossomed into a working solution. Students and groups of students are working to better themselves by upgrading standards through participation.

Students who break rules are prosecuted by other students who are delegated the responsibility and commensurate authority. Procedures also established by students leave protesters, malcontents, and troublemakers without support as witnessed by the orderly presentation of 12 proposed changes to the Wesley Student Handbook. A problem with radically changing times, styles and philosophy has the issues working up the ladder of authority to the Trustees. With fluid communication, solutions are found within the bounds of this established procedure, which is acceptable to students, teachers, administrators, trustees, and parents alike.

The academic development of Wesley has also transitioned with the times. New courses such as Religions of the Western World, and Eastern World Religions, give greater depth to traditional New and Old Testament courses. With the sudden interest in ecology, a new course, Man and His Environment, will deal with the environment as it is today. Whole new curriculums are being developed, not to replace but to add to the institution's overall educational program. The Nursing Program from which the first class of eight was graduated in June, 1969, will have graduated 40 by this June. The transfer program now allows Wesley graduates direct admittance to 24 senior colleges. That number is anticipated to grow by 14 before September, 1971. Innovative equipment, such as the new Dial Access System, uses the most modern technology in audio and visual electronics to expand in time and space confining classroom walls. This system encompasses 84 listening desks where students may select from as many as 28 pre-taped study programs, or view one of four television monitors.

New teaching approaches are now being developed and will begin in September, 1971, as experiments in learning. Even in the higher field of college education itself, Wesley is one of only two colleges in the country that have been selected and funded to pilot educational programs for junior college presidents, development officers, and other administrators.

Obviously, Wesley College has focused on problems and made proper solutions that have been observed and are now sought after. The past support Wesley has received has allowed special programs to help qualified black students and other minority groups receive a college education. Scholarships, grants, and financial assistance to those students will return large dividends to the college, the church, and our basic society.

The college is also becoming more active in the local community. Plans for the College Center building leave special areas open for large meetings, conferences, and other activities. These facilities are needed by community groups as well as for normal college requirements. In her role with Dover, all major Wesley events are open to local area citizens. Lectures by Bennett Cerf and Mark Van Doren, or top music groups, such as the Brooklyn Bridge and Livingston Taylor concerts, are shared with the public. Wesley's athletic program has brought national acclaim to her campus and to the City of Dover. The football team ranked eighth in the nation in junior college polls and played in the Silver Bowl on Thanksgiving Day, 1970.

The overall picture of Wesley is sound. Surveys indicate eight out of ten graduates who go on to senior colleges finish their college education with a bachelor's degree. Overall development is close to completing the 1,000 resident student objective set by the trustees. More local people are taking advantage of Wesley's evening sessions to enlarge their career training and horizons.

Wesley is doing the job and producing results. To continue at the same level of quality, new commitments will be needed, commitments from the students, faculty, administration, trustees, and most important, continued support of the Peninsula Conference.

Sincerely yours,

O. H. PERRY BALDWIN, Chairman  
Board of Trustees of Wesley College

## SECTION II

### II. MISSION AND SOCIAL CONCERNS

#### THE BOARD OF CHILD CARE

People of the Baltimore and Peninsula Conferences have continued in the past year to extend the work of the Church to deprived boys and girls in the Child Care Center, to unwed mothers, infants awaiting adoption, children from infancy through adolescence in foster care.

Through the Swartzell Assembled Families Program, we continue to bring together children from Junior Village for placement in families. Six homes in operation care for 27 children and other homes will be added. These children include Darleen and Arlean, 3 year old twins; Walter, Michelle, David and Charesse, brothers and sisters age 7 to 11; 4 siblings living with Mr. and Mrs. Henderson, and other children.

Grafton Keeney, Director of Assembled Families, reports "we have been busy just being 'families' ". The children are active in varied activities such as Boy Scouts, a Swimming Club, Methodist Youth Fellowship. Each family was encouraged to take a brief vacation away from the usual routines—they visited friends in North Carolina, Ocean City, Salisbury, Gaithersburg Fair.

Homes for these children are leased or, in some cases, existing homes of the assembled family parents are used. One house was purchased in March, using a grant received from Kendall Foundation as well as a loan from Swartzell Trustees for the initial payment. Formerly used as the parsonage of Mt. Vernon Place United Methodist Church and located at 1330 Holly Street, N.W., Washington, D. C., this structure now houses five children under the able supervision of Mr. and Mrs. Eugene Adams.

The General Board of Health and Welfare Ministries of The United Methodist Church, March 16, 1971, presented the 1971 AGENCY AWARD to Board of Child Care Baltimore Annual Conference "for Innovation, Organization and Dedication to Serving the Total Community, Especially Demonstrated Through Establishment of the Swartzell Methodist Assembled Families Program, Thereby Setting An Example for All Health and Welfare Agencies of The United Methodist Church. In All This Witnessing in Purpose and Program to the Highest Ideals of The Christian Faith".

/s/ BISHOP PAUL V. GALLOWAY, President,

Harold M. Davis, President, and Claude F. Libis, Executive Director, received the Award in Denver, Colorado, at the Annual Convention of the National Association of Health and Welfare Ministries.

Children in the Child Care Center have benefited from the varied opportunities during the year. A most significant development is the establishment of the Child Care Learning Center, an on-grounds classroom specializing in the education of the child with severe learning problems. Public School programs are inadequate for such children, a few of whom we are called upon to serve. The Learning Center is established in cooperation with the Graduate Division of Coppin State College.

Boys and girls in the Center have camped and camped. In fact, we note three of the past four covers of "Our Boys and Girls" illustrate this most favorite of activities, summer and winter as boys and girls experience that of which the author wrote:

All nature sings and round me rings  
The Music of the Spheres  
This is my Father's world  
I rest me in the thought  
Of rocks and trees of skies and seas;  
His hand the wonders wrought.

Other activities include classes in ceramics and sewing; swimming meets, competition in softball, basketball, and track. The children spent a week in a West Virginia State Park in August (sponsored by the Woman's Auxiliary). During the summer they worked at Social Security headquarters or participated in a program of remedial education. At Christmas they presented their very own version of the Nativity and then sang carols to those who came to listen.

Over and over, they who have grown and moved from the Center come back to visit. Barbara is a Junior at Towson State College; Vickie, a Junior at Bowie College. Frank is a plumbers' apprentice; Billy completed train-

ing in Maritime School and is on a tanker. Ray won a scholarship to West Nottingham Academy. An unknown number of our boys are in the Armed forces, in Europe, the Caribbean, and Asia.

Two hundred forty-two persons received direct service from this Agency. This includes: (As of December 31, 1970)

- 39 Adoptions Completed
- 37 Infants in Study Homes
- 20 Children in Assembled Families
- 50 Unwed Mothers given counsel
- 15 Children in Foster Care
- 81 Youth in Child Care Center

Boys and girls in large numbers are refused a home at the Child Care Center because space is not available. Our Board is greatly concerned, and during the past year has searched diligently for understanding of the best way to serve these children, as well as for insight as to what further responsibility the United Methodist Church can take for children who need a home. Consultants from the community and from the General Board of Health and Welfare Ministries have appeared to document the need. Recommendation of the General Board of Health and Welfare Ministries is that Board of Child Care explore the feasibility of raising adequate funds to develop another child care center; and that we explore the possibility of financing a minimum of two group homes for teen-aged youth. The General Board has further recommended that we give special consideration to specific needs of children within the Peninsula Conference. Consideration is being given to the above recommendations of the General Board of Health and Welfare Ministries.

As of this writing, a declining number of white infants are available for adoption. This is in part the result of increased number of abortions being performed in hospitals.

In contrast, black children are available to eligible couples who wish to open their doors and provide a permanent adoptive home. At this writing, it has been necessary to close intake of couples seeking to adopt white infants. As children become available to us for those couples we have agreed to serve, we will so place them.

The Woman's Auxiliary, under the leadership of its president, Mrs. William Bishop, has completed many projects for children. They helped to furnish cottages; sponsored the summer trips to Tomlinson Run and Ogleby State Parks; purchased tents and camping equipment; sponsored the Christmas Party, with gifts for the children; and in many other ways extended a warm hand of compassion to young people.

An invitation is expressed to individuals and groups who may wish to visit facilities of the Board, in Rockdale just West of Baltimore. Appreciation is expressed to all who helped make these services possible during the past year. Such a list includes the Ministers of Baltimore and Peninsula Conferences; the Woman's Auxiliary; our Board of Directors; Service Clubs and innumerable individual contributors.

Work of the Board of Child Care is made possible by the Annual Christmas Offering, supplemented by funds from Purchase of Care contracts with the public welfare agencies; from endowment and from other small miscellaneous sources. In 1970 the Christmas Offering was increased over the year before. To you who achieved this, we are grateful and we ask again that at Christmas 1971 you do all within your power to promote the Church's work for children within the Baltimore and Peninsula Conferences.

HAROLD M. DAVIS, President  
 CLAUDE F. LIBIS, Executive Director

#### PENINSULA UNITED METHODIST HOMES AND HOSPITALS, INC.

As I begin this report to the Conference, I cannot help but reflect on the past ten years with awesome wonder. Little did we realize what God had in mind to do. We have had so many wonderful helpers, board members, staff members, residents, volunteers and members of the community at large who have shown great interest in the work of our Homes. Little did we realize the expanse of our mission in serving the elderly. Little did we realize the many varied and complicated needs of the elderly. Little did we realize that our services and influence would extend far beyond the framework of our buildings.

The vastness of the many areas of service is almost beyond comprehension. In the Conference year, over 550,000 meals were prepared and served, over 600,000 hours for patient nursing was performed, over 500 hours of religious services were held, over 550 birthdays celebrated and over 52,000 hours of housekeeping. Also, our property has increased to over 10,000,000 dollars in replacement value. While all this is true, the end is not in sight.

**Admissions**—45 persons have been admitted to our Homes in the past year. There are over 500 on our active waiting list, and at each Board meeting, an average of twenty-five applications are processed. The total population of our Homes at the time of this report stands at 460. Of this number, 76 are in our Health Centers, many of whom will spend the remainder of their lives there.

**Benevolence**—These homes were built and are being maintained on faith. God has provided through many sources, the means for benevolence work far beyond all dreams. A majority of our residents receive benevolent help to some degree. While the amount of benevolence help decreased \$34,000, over the past year our projected need for this Christian service is \$440,495—for the current year. This means, of course, that about 25% of our budget must be provided by ways other than income from resident fees. By the miracle of the loaves and fishes, \$68,000 in Conference support has helped provide over \$400,000 in benevolence work. Legacies, contributions and income from endowment has permitted us to continue to perform a needed Christian ministry in many areas.

**Our residents**—they are a distinguished group of Godly people. They have great fellowship together, rejoicing with those who rejoice, and

weeping with those who weep. They share in our concerns and assist in meeting our benevolent needs far in excess of their financial ability. Operating as a family unit, the fears and frustrations of responsibility are eliminated and the days in our Homes become a "time for living"—living each day to its fullest and praising God for the quiet moments, security, and love which the family home affords. Their concern and involvement extends far beyond the walls of our Homes. Interest in the community, Conference ministries, national programs of the United Methodist Church, and compassion for the staff that serves them, has produced excellent voluntary financial support. Over \$70,000 has been contributed and dispersed through the Chapel and Christmas funds over the past ten years to support many worthwhile projects.

**Extension of our ministry:** For the past two years, we have tried to meet the needs of the elderly on a community wide basis. The need for housing, social services, companionship and advice among the elderly, in general, is very acute. Knowing that it might be years before some of our applicants would be admitted to our Homes, a program was undertaken to assist in any way possible, to make life easier for them. We have assisted some in obtaining better living quarters. We have directed others to existing agencies for help in many areas. This extension of our services has been strongest in the lower counties of Delaware and Maryland where the need seems to be greatest. Under the direction of Mrs. Dorothy Keene, and through her position as Sussex County representative of the Geriatric Services, Inc., the outstretched helping hand has added life to years, and years to the life for the elderly of all races and denominations. To date, over 300 requests for food service, companionship, nursing housekeeping and other services, have been filled. Under her direction, 137 trained aides are supplying these needs for the elderly in the community, and the number continues to grow. We thank God for her dedication to this much needed program, and we are happy that it is based at The Methodist Manor House.

**Continuing involvement**—Daily, a new area of concern must be faced. In order to meet this challenge, the Executive Director, Home Administrators, and other staff members are constantly attending meetings and classes in order to build the expertise necessary for broadening demands. We are faithfully pursuing Christ's edict to "go forth and serve" and meet the challenge of changing times and the ever increasing numbers of elderly people. If we are to fulfill our Christian ministry—our Methodist commitment—we cannot be content to bask in the sunshine of our past accomplishments. We must increase our involvement in the Health and Welfare Ministries of the Methodist Church.

**Finances:** As we are all aware, the nation has been in an economic recession. We have felt the impact of all the problems facing the business community—higher costs of services and supplies—increased wage demands—high utility costs—reduced investment income—and other monetary factors. Proudly I report that good fiscal controls and continuing excellent support by many faithful community members, who believe in what we are doing, and the continuing support of our Annual Conference, our financial condition is stable. Slight improvement in income from resident

fees and a more business-like approach toward scholarship agreements has helped greatly in the past two years.

The following dollar chart shows the source of our funds and how they were used:

SOURCE	\$	USE
70%—Room Endowment & Resident Fees	\$	Administrative Depts. 16%
16%—Other operations income		Dietary 32%
10%—Contributions General		Housekeeping 8%
4%—Conference support		Maintenance 15%
		Health Services 23%
		Non-operating (Interest, etc.) 6%

**Projections**—The average age of our residents is 84.6 years. At this age level, the frequency of confinement in our Health Centers, both short and long term, has grown to the point that at times, there are no available beds. Nursing in the resident room is both expensive and impractical. The mental and physical condition of many residents dictate the impossibility of proper care in semi-private rooms.

Knowing these things, corrective measures must be accomplished. To this end, we are projecting a new Health Center for The Country House, containing 70 private rooms, updated nursing service area, improved physical and occupational therapy departments, mental health clinic area and a new dietary service area. This is not a project to just expand the building, but rather a necessary step to meet the needs of our resident in the most economical way.

Mental Health has become an ever-increasing problem in our Homes, and unlike any other Methodist retirement facility, we are preparing to meet this challenge through designed programs. The acutely confused patients will be transferred to a specially designed clinic to be established at The Country House, but an on-going program will be conducted in each Home to deal with this problem. Our attitude is that older people who have senility problems are just as important and their lives just as precious as the well aged. We have a Christian and moral obligation to try and make life meaningful for them.

I am confident that assistance will be forthcoming from private, federal and foundation sources to accomplish this projection.

**Conclusion:** I was somewhat startled recently when we were reminded that we could not supply the needs of, or take care of, all the old people in our Conference area. We know perfectly well that this is true, yet our hearts are often made sad when we must turn those in need away, or not be able to adequately meet the needs of our resident because of space requirements. We have many problems, but not one that cannot be solved.

The direction of our church community is fully stated in the Doctrine of our church. The work of interpreting our faith and direction is never complete. Further, in Isaiah 65:20, it says, "No more shall there be an

infant that lives but a few days; or an old man who does not fill out his days." If we are to be God's co-creators, we must change the world in which we live toward the establishment of the New Jerusalem. In order to do this, it calls for sacrifice which is also the doctrine of our church. We (the church) are called by Christ to perform the ministry of health, welfare and healing, and called to become the flesh of God in reconciling all the disparate parts of the world and man into a wholeness, which is the health and welfare of man.

Simply stated, we draw from the ethics of our Father's, which says, "Today is short, the work is hard, ours is not to complete the task, yet, neither are we free to neglect it."

I do want to express my appreciation to the members of the Annual Conference, the Conference Council and its various committees, and the Board of Health and Welfare Ministries for their understanding support of our ministry. As a team, we have all worked and moved together, and our "Heavenly Father" has added His blessings by working through us.

J. WALLACE WATSON, Executive Director,  
Peninsula United Methodist Homes and Hospitals, Inc.

#### METHODIST MISSION AND CHURCH EXTENSION SOCIETY, INC.

##### A. Program

Previous reports have outlined the basic programs of the Methodist Mission and Church Extension Society, Inc., commonly known as the Methodist Action Program or MAP. They fall under these categories: (1) Local church programs carried on at Brandywine-Trinity, Ezion-Mt. Carmel, Harrison Street, Mt. Joy and Old Asbury churches; these programs seek to meet the needs of people of communities in which the churches are located; (2) Operation Leaven which is an attitudinal change and information program designed to bring about interracial understanding and action, aimed at decreasing personal and institutional racism; (3) Camperships—191 children and youth were enabled to go to Camp PeCoMeth in 1970; (4) Participation by MAP related staff in a number of urban agencies; (5) Social change efforts, especially in regard to housing, education and the criminal justice system; and (6) Work with all the United Methodist Churches of Wilmington through the Wilmington United Methodist Parish. (It should also be noted that Grace, McCabe, Peninsula and Silverbrook Churches provide community oriented programs or services but that MAP has no financial involvement in these programs as it does in the others mentioned above.)

The major development in 1970-71 was the Wilmington United Methodist Parish. The parish is a voluntary organization involving all the United Methodist Churches in Wilmington through which they do joint planning and programming. MAP staff personnel do the staff work for the parish. The two major activities this year were the recommendations in regard to church relationships formulated by the parish task force on church relationships and the decision to have an extensive Christian Education training event involving all the city United Methodist Churches,

Coleman Church, and one United Presbyterian Church. It will be held April 12-25 and will be led by the Rev. Willard A. Williams of the General Board of Education assisted by several other people from across the nation. This pilot project in Christian Education has been planned by the parish task force on leadership development for which the Reverend Howard A. Bailey is the staff person. It is hoped that out of this two-week experience will come the motivation and skill to launch an intensive and extensive Christian education program designed to reach hundreds of people not now related to the Christian Church.

In 1970-71 MAP also extended its service to Mt. Joy Church where it helped to make possible the placement on the church's staff of a community developer and a neighborhood worker.

1970-71 has also witnessed the development at McCabe and Peninsula Churches of an urgent concern for the welfare of the people of the communities in which the church buildings are located and the development of programs geared to the needs of the people of these neighborhoods. The merger of Ezion-Mt. Carmel Churches is another development that portends well for the future service of United Methodism in Wilmington.

Efforts were also made during the year to bring the city and suburban churches into better working relationships. Current developments involve several suburban churches, such as, St. Paul's Aldersgate and St. Mark's. A number of others are especially involved in the vacation church school program that is held in the city and which involves city and suburban churches, black and white children and staff.

Through the Wilmington District Assembly, which is the Wilmington District planning and programming body, the city and non-city churches also work together. One notable project that will be undertaken is that of carrying on an aggressive educational campaign in regard to having the county government assume responsibility for seeing that housing is provided for low and moderate income families. MAP will provide staff work for this effort.

##### B. Finances

In 1970 the total amount raised was \$176,156.60. The Peninsula Annual Conference Board of Missions provided 32.6% of this amount, the Division of National Missions 9.5%, the Reconciliation Fund .6%, leaving 57.3% or \$101,065 to be raised from various persons, churches, foundations and other groups.

As has been pointed out in previous reports, this financial set-up puts the MAP services and activities on a very unstable financial foundation. The decision of just a few major donors not to support MAP in any given year could seriously jeopardize the program. Efforts are constantly being made to broaden the base of financial support in terms of getting the financial participation of more local churches, a greater share of the cost from the Conference, and the involvement of many more individual contributors.

##### C. Conclusion

MAP's many activities are directed toward the realization of three goals: (1) Supporting local churches in their community oriented ministry,



(2) The meeting of personal needs of people through local church programs and services and (3) Social change designed to contribute toward the development of a more just and humane society—the Kingdom of God.

It is good to be able to see some progress during the year in the pursuance of these goals. A major problem still facing us, however, is the ultimate survival of the city churches so they can carry out Christ's mission in the city. The hope for survival lies in being able to draw new church members from the communities in which the churches are located. The greatest obstacles to doing this are (1) racism in all of its many forms and with all of its profound effects and (2) the lack of a sense of mission in regard to the city and its people.

If racism can be overcome and we allow the love of God for His world and His people to control us, then there can be more than hope, there can be assurance that the United Methodist Church will not only remain in Wilmington but will grow in its evangelical, reconciling and serving ministries.

HOWELL O. WILKINS, Chairman.

RICHARD C. STAZESKY, Executive Director.

#### BOARD OF MISSIONS

The 1968 Discipline of the United Methodist Church sets forth the aims of mission as follows:

1. To witness in all the world, by word and deed, to the self-revelation of God in Jesus Christ and the acts of love by which he reconciles men to himself.
2. To evoke in men the personal response of repentance and faith through which by God's grace they may find newness of life in righteous, loving relationships with God and their fellowmen.
3. To bring men together into a Christian community for worship and fellowship and to send men into the world as servants in the struggle for justice and meaning.
4. To reveal in ministry the love of God for all who suffer.
5. To move men to live in awareness of the presence and life-giving power of God's Holy Spirit, in acknowledgement of his rule over earthly history and in confident expectation of the ultimate consummation of his purpose. (Paragraph 1277.)

We call the attention of the members of our Conference to these goals by which your Board of Missions is guided in carrying out its responsibilities. We recommend them for careful study and consideration by every local church in planning its programs of world-wide outreach.

**Promotion and Cultivation:** A primary function of our Board is performed by our Conference Missionary Secretary and the five district secretaries. These persons work with district and local church leaders in promoting mission projects and schools of Christian Mission. They were responsible for full use of the missionaries sent to our Conference for

Mission Cultivation month in February. Again the Night of World Vision was a Conference highlight, with Mrs. Dorothy Hauser as our speaker.

**Mission and Church Extension:** The Committee on Church Expansion has reviewed the several projects in our Conference which had received Conference support. We have reviewed and consolidated records and legal papers in the Business Office. Official papers are kept in a locked box in Farmer's Bank in Dover.

We note with satisfaction the completion of the new sanctuaries at Centreville United Methodist Church and at St. Luke's Church in Denton. These edifices will provide adequate houses of worship for these communities for years to come. Other building programs are in progress and will be completed this year.

**Parish and Community Development:** This committee has met several times in an effort to help churches make use of community resources and opportunities. In cooperation with the Program Council, teams have been developed to work with local churches in reaching their leadership potential. We are cooperating with the Delmarva Ecumenical Agency in developing specialized ministries.

**Urban Work:** One of the major concerns of the Board of Missions is the Methodist Action Program in Metropolitan Wilmington. Your Board has increased each year the share which MAP receives from the total Mission budget, since we believe this should be one of the major thrusts of our Conference. One of the weaknesses of the financing of MAP lies in the fact that a large part of its resources must come from private and individual contributions rather than through our regular church channels.

The report of MAP to the Annual Conference indicates the scope of the program in ministering to the city.

**Neighborhood House** renders a continued service to South Wilmington. Its fine ministries are made possible because of a large number of volunteers from our churches which work with the regular staff.

**Migrant Ministries and other Specialized Programs:** We are pleased to note that the new Delmarva Ecumenical Agency will carry on such ministries as Migrant Work, Parks and Seashore Ministries, and institutional chaplaincies through task forces. Through ecumenical support, these programs can be strengthened and made more effective.

#### Recommendation For Action by the Conference:

1. Widmon Butler, Jr. was appointed Conference Missionary Education Secretary for the ensuing year.
2. That the month of February, 1972 be designated by the Annual Conference as the month of Missionary Cultivation.
3. That the Board shall carefully study the possibility of having all or part of the work of the Conference Missionary Secretary given to the Program Council, to be assigned to a staff person. If feasible, this might begin on or before January 1, 1972.

4. That consideration be given by the Program Council for a Conference-wide Methodist Action Program under the direct supervision and administration of the Council.
5. That the work of the Parish and Conference Development Committee be continued in providing leadership to local churches in setting goals and priorities, in cooperation with the Program Council.
6. That the Church Extension Policy adopted by the 1968 Annual Conference be continued until further study is made by the Board on revision of that policy.

In conclusion, let us express our deep appreciation to the churches of our Conference for their faithful support of the Conference benevolence and world service programs. Last year many of our churches supported General and Conference Advance Specials. These are essential responses to the challenge of the total Christian enterprise.

GEORGE W. GOODLEY, Chairman.  
Board of Missions

#### CHRISTIAN SOCIAL CONCERNS

The Peninsula Conference Board of Christian Social Concerns has had as its responsibility to consider the direction of social change for the church. We have hoped that we have stepped up our actions, as well as point out some value standards that might condition the movement of society to clearer understanding of human rights, justice, law and order, environmental resources, social changes and values.

We remind each other that the task of the church is to make the possibility of grace available in such a way that it may be accepted as a genuine possibility. Remember the words of Paul in II Corinthians 5:17-18. "All this is from God, who through Christ reconciled us to himself and gave us the ministry of reconciliation." It is this ministry which calls forth Christ committed men to help redeem a present and future society.

The Board voted a new slate of officers: Chairman, George C. Godfrey; Vice Chairman, World Order, Richard Turner; Vice Chairman, General Welfare, Edwin Lasbury; Vice Chairman, Human Relations, Mrs. Boyd Alford; Treasurer, Charles Chipman; Secretary, Sandra J. McCracken; G. Wayne Cuff, Cabinet Representative.

The Board worked with the Commission on Religion and Race to plan the Peninsula Conference Convocation on Religion and Race held Tuesday, September 22, 1970, at Wesley United Methodist Church in Dover, Delaware, with the theme: "In Pursuit of Inclusiveness." The Conference came to grips with questions and discussion on the issue, "Race Problems Within the Church", causes, locations, solutions. Under the effective leadership of the Commission on Religion and Race and leadership from the Conference a day was well spent in developing goals, tactics, strategies not only for the Conference Boards and Agencies, but also for the local churches. Approximately 250 ministers and laymen were present.

It is recommended that a similar workshop be held on each of the four districts in the fall of 1971 with emphasis on laymen becoming in-

volved at discussion levels. Your board will be recommending the time and place in the near future on each district. It is sincerely hoped that each church will make every effort to cooperate in this program that goes hand in hand with the spiritual, as well as, the social problems of our day.

Our board discussed at the September meeting a report by the Vice Chairman of General Welfare, Rev. Edwin Lasbury, on the area of concern: "Welfare". We all must be concerned about the welfare of each other. We call upon each church and the local community to become involved in the welfare of individuals whether it be housing, education, employment or basic benefits of families in need.

In November, eleven persons from the Board attended the Convocation for the Northeastern Regional Jurisdictional Workshop in Washington, D. C. Theme: "Church/Man in Revolution." Caucus groups were held on the subjects: Racial Revolution, Woman's Revolution, Youth's Revolution, Value Revolution. This was a very informative and worthwhile conference.

The Program Council asked the Board to look into the clarification of the bill asking for state funds for non-public and private education. Work was started under the chairmanship of Reverend Richard Stazesky and a coalition group under the name of CAPS started to gather information and develop strategy on dealing with this issue. The General Conference speaks officially for the United Methodist Church and the following statement was adopted by the 1968 General Conference.

"We do not support the expansion or the strengthening of private schools with public funds. Furthermore, we oppose the establishment or strengthening of private schools that jeopardize the public school system or thwart valid public policy."

"Public Schools have often been an important unifying force in modern pluralistic society by providing a setting for contact at an early age between children of vastly different backgrounds."

Since the Conference also opposed the use of state funds for non-public elementary and secondary schools, we felt that it should be brought to the attention of all United Methodists.

As United Methodists, we continue to support the constitutional principle of separation of church and state. We are highly supportive of the public school system and would not want to injure the public school system with aid to nonpublic or parochial schools or a voucher system of payment.

It was encouraged that ministers and laymen write letters, speak out, and assist the efforts of CAPS with their support. Monies from our budget were sent to assist the organization of CAPS to get started.

An Open Forum on Aid to Non-Public Schools was held under the direction of the Reverend Edwin Lasbury at The United Methodist Church in Newark. Dr. George LaNoue was the main resource, with Dr. Robert McBride, President of the State Board of Education, Senator Louise Conner from the legislature of Delaware, and Reverend Richard C. Stazesky, Chairman for Citizens to Advance Public Schools.

Our Board has indicated a concern for Project Equality. It is hoped that the United Methodist Church might be more supportive of this project. 500 businesses have signed up with Project Equality. Last spring the PE staff realized they would need more personnel to review businesses

throughout the state which had shown interest in compliance reviews. There is a need for more cooperation between the PE Office and the United Methodist Church. It is suggested that the district director be the liaison person between the Project Equality and churches in the district who are interested in becoming members.

WHEREAS, Project Equality of Delmarva, Inc., has been able to expand its program significantly for the current year with the hiring of an additional full-time Compliance Review Specialist and a Clerk-typist and has had a positive response from many in the religious community and the business community on the peninsula;

WHEREAS, the United Methodist Church tradition has historically led the way in implementing Christian principles in social issues;

BE IT RESOLVED that the Peninsula Annual Conference reaffirm its endorsement of, and commitment to, the Project Equality program and its goal of equal employment opportunity for minority groups at all levels of employment, and that all local church units and agencies of the United Methodist Church hereby be called to give highest possible priority to their individual commitment to Project Equality.

The matter of Religion in the Schools was brought up and was agreed that the board go on record in supporting this endeavor. The following resolution is recommended:

WHEREAS, general confusion has existed in the public schools since the 1963 Supreme Court decision regarding the teaching of religious practices in public schools;

WHEREAS, emotional reaction has hampered a rational approach to the problem of incorporating the contribution of religious groups to American culture into the educational experience of school children;

WHEREAS, there is now an awareness of legal possibilities for the inclusion in the curriculum of such studies; and

WHEREAS, recent development of curriculum resource materials affords the opportunity to introduce such studies into the curriculum of public schools:

We, therefore, recommend to the Conference Board of Education, and the Delmarva Ecumenical Agency that efforts be made to communicate to the Delaware Department of Public Instruction, the Maryland Department of Public Instruction, and the Wilmington Public Schools our interest in the contribution of religious groups to our culture and to explore with those educational agencies materials and methods which would help to bring about the inclusion of such courses in the curriculum.

Although the six Priority Issues for 1971-72 are the issues related directly to much of every agency of the entire United Methodist Church, we feel that our Board has a direct concern to these responsibilities:

General Welfare . . . . .	Meaning, Value and Life Style Environmental Pollution
Human Relations . . . . .	White Racism and Black Revolution Economic Exploitation
World Peace . . . . .	World Peace and Wars Population Explosion and Hunger

Representatives from our Board attended the Annual Middle Atlantic Convocation held at Buck Hill Falls on the theme: "The Church Coping with Priority Issues in the World".

Special Social Concerns Days in the Calendar Year could provide emphasis on Priorities as follows:

Church and Economic Life Week—Population Explosion and Hunger (third week in January)

Race Relations Sunday—White Racism and Black Revolution (second Sunday in February)

Rural Life Sunday—Environmental Pollution (second Sunday in May)

Labor Sunday—Economic Exploitation (Sunday preceding U.M. Day—October 24)

Drug and Alcohol Concerns Sunday—Meaning, Value and life style (Second Sunday in November)

Let's make these issues truly become the priorities within our church and within our lives. We should all be involved in social nurture, the creation of public readiness for change, and make the church sensitive to the needs of all persons.

Respectfully submitted,

GEORGE C. GODFREY, Chairman.

#### WOMEN'S SOCIETY OF CHRISTIAN SERVICE

The year 1970 proved to be another eventful year for the Peninsula Conference Women's Society of Christian Service.

In May, a large delegation from our Conference attended the General Assembly of United Methodist Women held in Houston, Texas.

In June, eleven Conference officers, including two Chairmen of the Wesleyan Service Guild, attended the Middle Atlantic Regional School of Christian Mission held in Albright College, Reading, Pennsylvania.

In July, a World Development Seminar for Educators was held in New York City. We were represented there by Miss Jessie Cottman, a Librarian, a member of Mt. Zion United Methodist Church, Pocomoke City, Maryland. Miss Cottman has been invited to attend a "Follow-Up" Seminar in July of 1971 to be held in Cuernavaca, Mexico.

Also, in July, our Conference School of Christian Mission was held in Wesley College, Dover. The study themes were "How The Word Gets Around"—"The Americas—How Many Worlds?" and "The Psalms". An excellent faculty made these studies come alive for the 149 women and 3 men who attended. The School will be held this year during the week of July 12-16, 1971 and an invitation is extended to anyone interested to join with us in a real learning experience. Mrs. M. M. Keen of Wilmington is the Dean and Mrs. C. P. White of Dover is Assistant Dean.

In September, the Wesleyan Service Guild sponsored a Week-End at Drayton Manor under the leadership of Mrs. Sylvanus Browne, Jr., Conference Chairman. Twenty-six women took part in a fine educational program, warm fellowship and above all, a great spiritual experience. The 1971 Week-End will be held at Drayton Manor, September 18-19.

The Conference President was invited, for the second year, to attend the Annual Meeting of the Board of Missions and the Women's Division held in Los Angeles in October. To hear reports of the work being done by the Church under the direction of capable and dedicated Christian leaders in the face of many crises, particularly during the past two years, is at once exhilarating, sobering and challenging. One needs only to read the Annual Report of the Board of Missions if there is any question as to the relevancy of the Christian Church in these trying times.

In November, we held a Conference Women's Society Fall Meeting in the Centreville United Methodist Church with over four hundred women in attendance. The program theme was "The Welfare Puzzle". Rev. C. Edwin Lasbury and Mrs. Boyd Alford spoke on this subject and answered many questions from the audience. The result has been a keener interest in Welfare legislation.

In the area of financial stewardship, this has been a record year. Our 1971 pledge to the Women's Division was \$95,000. We have paid that pledge in full, adding to it other special gifts which count on pledge, sending to the Division \$101,830. For the special projects selected to receive the Assembly offering we sent \$2,759. This was a free-will offering from local Society women. Our Conference Program Materials Chairman reports the sale of \$1,314.80 worth of literature in our Summer School and the Fall Meeting.

There has been no appreciable difference in either loss or gain in membership over last year. However, we can report a number of Societies re-activated this year and at least three new Societies organized.

We close this year's report on a note of optimism. For despite all odds there has been a genuine search for a deeper spiritual dimension in our work and we feel that "we have known the love of God which passeth all understanding and have received abundantly above all that we have asked or thought, and to Him be the glory". We press on, believing!

LUCILLE MANGUM, President.

### SECTION III

#### III. PROGRAM AND ECUMENICAL AFFAIRS

##### DELAWARE STATE COUNCIL OF CHURCHES

During the last full year of its life as an ecumenical instrument, the Delaware State Council of Churches continued a number of familiar services and helped prepare the way for its successor. Both staff and Executive Board members of the Delaware Council were involved in work looking forward to the Peninsula-wide Delmarva Ecumenical Agency. In its twelfth year the Delaware State Council of Churches sought to conserve

the gains of the past while it made ready to encourage the blazing of new trails in a new and more inclusive agency.

Among the ways it helped get ready for a new approach was to work with the Committee On Mission of the Episcopal Diocese of Delaware in a proposal for a year-round Spanish-speaking staff member. This staff person will be expected to work with both permanent and migrant Spanish populations. The Council Executive Board later authorized a recommendation to the temporary Executive Committee of the Delmarva Ecumenical Agency for a Task Force On Peninsula Special Ministries. The latter was proposed as a year-round program on rural poverty to include work with and for migratory agricultural workers.

The 1970 program of the DEPARTMENT OF MINISTRY TO MIGRANTS included the following:

1. The opening of a Farm Workers Center in the basement of People's United Church of Christ, Dover. Due to lack of transportation, the number attending the two nights a week the center was open during July and August was not as great as hoped. This first attempt was considered worthwhile nonetheless.

2. Administration of a United States Public Health Service grant of \$26,258 for a Delaware Migrant Health Project again provided a broad range of services to Delaware's migrant population.

3. Sunday evening services among Dover area churches during July and August had a total attendance of 575 people divided almost evenly between local churchmen and migrant workers. The local people went to area migrant camps to bring seasonal workers to the services and also prepared refreshments for the fellowship period which followed each service.

4. For May and June in south east Sussex county an Episcopal clergyman from the Diocese of Puerto Rico served both permanent and migrant Spanish-speaking residents. His exploratory and pastoral work provided much valuable information.

TRAP POND SERVICES in their sixth season had a total attendance of almost 900 people from 13 denominations. Conducted by lay readers of Episcopal churches of west Sussex County for the past three years, these services at 10 a.m. on Sunday during the summer have drawn campers at the State Park from nearby states and Canada.

CHURCH WORLD SERVICE received over 13,000 pounds of clothing from Delaware churches in 1970. In addition, \$409 was given directly to CROP for food and \$430 was sent directly for blankets. Since 1963, Delaware churches have given almost 100,000 pounds of clothing for overseas relief through arrangements made by the Delaware State Council of Churches.

DELAWARE CHURCH NEWS, the joint radio program of the Delaware and Wilmington Councils of Churches, continued to bring items of constructive nature from the life and work of Delaware congregations and judicatories to the attention of the listening public. Carbons of each week's script to daily papers of the area broadened the public learning about things

of general interest being done by member and non-member churches.

The DELMARVA ECUMENICAL COMMITTEE, set up by official action of the Catholic Diocese of Wilmington and the Delaware and Maryland Councils of Churches in 1964, held an "Overnight" in the former convent of St. Edmond's Church, Rehoboth Beach. Led by Father David Bowman, S.J., of the National Council of Churches staff, it was the first such event sponsored by the Committee attended by lay women. The Committee continued to encourage local observance of the Week of Prayer for Christian Unity.

CONSULTATION ON CHURCH UNION—Council staff helped plan the first state-wide co-ordinated celebration of COCU Sunday. Dr. J. Robert Nelson of Boston University School of Theology spoke at meetings on that day in both Dover and Wilmington.

Church WOMEN UNITED OF DELAWARE marked the 20th anniversary of its organization. Dr. Ruth Laws of Whatcoat Church, Dover, was elected president at the 20th annual meeting of this pioneer among Delaware ecumenical organizations.

Because of the loyal support of the Peninsula Conference, its other member judicatories, and generous individuals, the Delaware State Council of Churches was able to close 1970 with a slight balance in its treasury. Even more important those who gave of their time and energy to its work testified that it had provided a channel for expressing their sense of unity with Christians of various Christian bodies both in Delaware and beyond. Aware that much yet remained to be done by joint Christian effort, those who had given faithful service through the Delaware State Council of Churches were thankful for what had been achieved through it under God's guidance and blessing.

Respectfully submitted,

SAMUEL A. SNYDER, JR., Executive Secretary.

#### COMMISSION ON ECUMENICAL AFFAIRS

The Commission had several meetings during this Conference Year, and these have enabled us to provide leadership in several areas of ecumenical work. We have been instrumental in encouraging co-operative services during the Week of Prayer for Christian Unity. Many such services were held throughout our Annual Conference area.

The Reverend Thomas C. Short represented our conference at the National Workshop for Christian Unity which was held in Houston, Texas, during the month of March and sponsored by the Roman Catholic Church. Our Commission plans to continue to send delegates to such meetings as these.

#### The Church Of Christ Uniting

Leadership was provided by our Commission to help establish opportunities for interdenominational studies of A Plan of Union throughout the

DelMarVa Peninsula. The Peninsula was divided into five areas and each area had a chairman who encouraged interdenominational study of this Plan. Some of these study programs were very successful.

#### DelMarVa Ecumenical Agency

The DelMarVa Ecumenical Agency is a reality. The organization was signed into being on Sunday, January 24, 1971. The Reverend Robert D. Allred was elected as the Executive Director and the by-laws for the corporation were adopted. Currently there are fifteen Judicatories who are officially members of the DelMarVa Ecumenical Agency, Inc. Our Annual Conference sends five delegates to the Administrative Board of this Agency. These are: Bishop John Wesley Lord, the Reverend Otho G. Brewer, the Reverend Howell O. Wilkins, the Reverend Thomas C. Short and Mrs. Oren E. Mangum. These are formative years for this new organization, but we hope and pray for great work in the future.

#### Glasgow Plan Of Union

Plans are being developed for three denominations in Glasgow to join together in one congregation. The three denominations involved are: Presbyterian, Episcopal and United Methodist. These congregations involved will have a mutual recognition of pastors, and they will work together to provide a ministry to Christian people in the Glasgow area.

This may be an exciting sign of things to come. This Union at Glasgow is the "word become flesh". More details will be made available to you as they are developed by the steering committee working out the details of this Union. The Program Council of the Peninsula Annual Conference has already endorsed this Union in principle.

#### Recommendation

1. That we encourage each local church to have an in-depth study of A Plan of Union given us by the Church of Christ uniting and that criticisms and recommendations concerning this Plan be mailed to the Reverend Thomas C. Short by May 1, 1972.

Respectfully submitted,

THOMAS C. SHORT, Chairman.

#### PROGRAM COUNCIL

##### A. Meetings

The Program Council met five times during the 1970-71 Conference Year with an average attendance of 47 or 68% of its total membership of 69. At the June 27, 1970 meeting the officers for the year were elected: R. Jervis Cooke, Chairman; Joseph Dickerson, Vice-chairman; James C. Hardcastle, Treasurer; Richard C. Stazesky, Secretary.

**B. 1970-71 Annual Conference Program**

The 1970 Annual Conference session adopted a series of program emphases recommended to it by the Program Council. The emphases were under the general theme of "Stewardship—Man's Relationships and Responsibilities" (see page 911 ff. of the 1970 Journal).

Implementation of the emphases and activities called for in the program were assigned to the various boards and agencies of the Annual Conference as follows:

Spiritual—Board of Evangelism, Board of the Ministry; Personal—Board of Evangelism, Board of the Laity; Human—Board of Education, Board of Christian Social Concerns; Church—Board of Education, Commission on Enlistments; Community—Board of Missions; Ecumenical—Commission on Ecumenical Affairs; Environmental—Board of Christian Social Concerns.

Although all the emphasis called for in the program were not met, a good beginning was made in implementing this multi-faceted program.

**C. Referred Items**

A number of items were referred during the 1970 Annual Conference session to the Program Council for its consideration and action.

(1) 1970 Journal, page 830. Request of Project Equality that its 1971 allocation from the Peninsula Conference be increased 54%.

The Program Council adopted a goal of \$3,500 for an increase in the 1971 amount for Project Equality; the request was for an increase of \$5,400. The Commission on World Service was asked to allocate \$1,000 from the 1971 contingency fund which it agreed to do. The various boards and agencies were asked to allocate \$2,500 from their 1971 budgets; the response to this request totaled \$1,213 (Board of Christian Social Concerns \$500, Board of the Laity \$663, Commission on Ecumenical Affairs \$50). Thus the total increase for Project Equality in 1971 will be for \$2,213.

(2) Page 832. Resolution that the Program Council set up a task force for further study of state aid to non-public schools and to report to the 1971 session of the Annual Conference.

The matter was referred by the Program Council to the Board of Christian Social Concerns. See the report of this board for its findings.

(3) Page 838. Resolution that the Program Council study items 6, 7, and 12 of the "Conference Rules and Guidelines for the Nominating Committee."

Item 6, page 909, 1970 Journal. The section in question has to do with that calling for the exemption of certain offices and groups from the Conference rotation policy and from being counted in the number of boards and agencies on which a person can serve. The program Council voted to concur in this policy.

Item 7, page 909. The question raised was the possible deletion of this sentence, "If a ministerial member shall retire before the age of 72, he shall relinquish his privilege to serve on Conference Boards and agencies."

The Program Council voted not to delete, that is, to concur in the policy as stated in item 7.

Item 12, page 910. The question raised was whether a nominee shall be "notified" before his name is placed before the Conference or whether he "shall have accepted" the nomination before his name is placed before the Conference. The Program Council voted in favor of the latter and therefore voted to recommend to the 1971 Annual Conference that item 12 be amended to read "every case of a nominee to any board, commission, committee, or agency shall have accepted the nomination before his name is placed before the Conference."

(4) Page 842. Resolution that the "Program Council recommend to the Commission on World Service and Finance a system of apportionments, to be presented for adoption at the 1971 Annual Conference and to take effect in 1972."

The Program Council set up a task force to carry out this mandate. It was comprised of the following persons: David Baker, O. G. Brewer, Theodore Briggs, Joseph Dickerson, Ermon Foster, John Kelso, Harrison Matthews, Felton May, Paul McCoy, Lowell Perkins, Herbert Somers, Nathaniel Miller, Henry Price, Gordon Stapleton and Robert Whitlock, Chairman. After considerable research, study and the holding of hearings involving 600 people on all five districts, the task force submitted the following plan of apportionments which was adopted by the Program Council and forwarded to the Commission on World Service and Finance:

**Proposed New Formula****Expenditures**

32. Church Schools: lesson materials, supplies, administration, etc.	_____		
33. Other Current Expenses	_____		
36. 37. 38. Pastor's salary			
Associate's (s') salary			
Travel and all fringe benefits	_____		
Total	_____	x 35 %	\$ _____
Membership x \$5			_____
Apportionment for Charge			_____

**Added Facts**

(1) No apportionment on a charge can be increased or decreased more than 10% in any given year.

(2) Column 35 (Miscellaneous benevolences paid directly by the local church) has been eliminated as the base for apportionments. This will enable the local church to develop and pursue benevolent work within the community and in other areas in addition to its support of the program of the United Methodist Church. This will encourage program building and will not discourage the same in the local community where the church needs to be in mission.

(3) Figures for the fiscal year 1970 should be used as the basis for the 1972 apportionment, thus enabling the apportionments to be given to the

local church previous to the effective date of the same to enable better budget planning on the local church level.

(4) The present plan is designed to become effective January 1, 1972, with the Commission on World Service and Finance assigning apportionments previous to September, 1971.

#### D. Actions

(1) Assigned its staff personnel as follows: Rev. Gordon Stapleton to have primary responsibility with the board of education and the Rev. Walter Stone to have primary responsibility with the Drayton Manor Committee.

(2) Adopted the report of a task force on the Study of a Basic Salary Plan and Its Feasibility which concluded that the need to do something positive about ministers' salaries must be met in some other way than the adoption of the basic salary plan. The task force submitted six recommendations in regard to what can be done and these were all referred to the Commission on Minimum Salary.

(3) Adopted the final report of a Task Force to Plan a Program of Theological Interpretation of the Mission of the Church. The report called for the setting up of a program to assist local church Councils on Ministries to see their mission as churches utilizing outside consultants and the group process. This program has been set up under the leadership of the Rev. Gordon Stapleton, Associate Program Director.

(4) Assigned the following persons to serve as staff personnel in regard to the emphases of the 1970-71 Annual Conference Program "Stewardship—Man's Relationships and Responsibilities": Spiritual, Walter Stone; Personal, Hayward Greene; Human, Gordon Stapleton and the Cabinet; Church, Gordon Stapleton; Community, Richard Bailey; Ecumenical, Thomas Short; Environmental, George Godfrey.

(5) Directed the TRAFCO Committee to review the audio-visual library with an eye to disposing of what is no longer needed and to consider mimeographing the next catalogue.

(6) Requested Board of Education prepare a five-year development program plan for Camp PeCoMeth.

(7) Established January 17, 1971 as Reconciliation Fund Appeal Sunday with allowance for the Wilmington District to set another date for that district if so desired.

(8) Established a task force to study the feasibility of having a major Annual Conference fund appeal. The task force recommended that nothing be done in this regard until the Annual Conference spells out its priorities.

(9) Established a task force to study the feasibility of having a united appeal Sunday for various Annual Conference causes: Homes for the Aged, MAP, Camp PeCoMeth, Neighborhood House, etc. The task force has not yet made a report.

(10) Surveyed the situation in regard to minority employment at MAP, the Business Office, Wesley College, Peninsula Methodist Homes and Hospitals, Inc., Drayton Manor and Camp PeCoMeth and arrived at the conclusion that these agencies are seeking to employ minority people.

(11) Appointed the following delegates: (a) World Methodist Council: Lucille Mangum, Howell Wilkins; (b) World Methodist Conference: Wayne Cuff, Joseph Dickerson, James Hardcastle, John Kelso, Kendall McCabe, Sheila McDowell, Alton Miller, Charles Moyer, Kenneth Rose, Eldridge Waters, Robert Whitlock, Guy Winebrenner; (c) alternates: Charles Chipman, Jervis Cooke, Sarah Garrett, Hayward Greene, Brooks Reynolds, Wallace Watson.

(12) Instructed the Business Office to send out apportionments for the Ministerial Educational Fund for 1971 based on the formula established by the 1968 General Conference.

(13) Requested the Commission on World Service and Finance to make available \$5,000 from the contingency fund for emergency maintenance at Camp PeCoMeth. The Commission on World Service and Finance did this.

(14) Requested the Conference Lay Leader to give the rationale on why women are not actively invited to the Board of Laity retreats if they deal with major program matters. His explanation was that the Board of Laity is seeking to get men involved in the work of the church. The Program Council responded by urging the Board to invite all lay people—men and women—if the subject matter is of general concern to all church leaders.

(15) Decided that the music committee should be under the Commission on Worship and not the Board of Education.

(16) Decided that if an ex-officio member of the Program Council cannot regularly attend its meetings he may designate a substitute in his place provided that the substitute will serve for the entire year.

(17) Appointed Gilbert Scarborough to be chairman of its Task Force on Conference Priorities. No report has been issued.

(18) Adopted the following program director's job description.

(a) The Program Council. The office of Program Director cannot be understood apart from an understanding of the function of the Program Council. Therefore, the following requirements, relationships, qualifications of the Program Director are to be understood against the background of the section entitled "Function" on pages 6 and 7 of the "Manual for the Program Council of the United Methodist Church."

(b) Requirements.

(1) There shall be an Executive Officer of the Program Council to be known as the Conference Program Director. The Program Director shall be elected by the Program Council upon nomination by the Bishop and the District Superintendents (Discipline 841.6), after consultation with the Program Council. The Program Director shall have a working relationship with the District Program Councils.

(2) The Program Director shall be compensated on a par with the District Superintendents.

(3) The person to be selected as Program Director shall be selected without regard to race, sex, present position or geographical

location. The person may be either lay or clergy.

- (4) The work of the Program Director shall be evaluated annually by the Executive Committee of the Program Council and once a quadrennium there shall be a thorough review of his work by a task force, elected by the Program Council, upon nomination of the Program Council chairman.

(c) Relationships.

- (1) The Program Director shall be the Executive Office of the Program Council.  
 (2) He shall coordinate and supervise the Program Council's staff.  
 (3) The Program Director shall be related to all Program boards and agencies, and shall work closely with them in the development and implementation of the program.  
 (4) The Program Director shall have responsibility for the initiation, the coordination, the implementation, and the administration of Conference program. In fulfilling these responsibilities, he shall consult and meet with the Cabinet on a regular basis.

(d) Qualifications.

- (1) The Program Director shall be a person who has considerable experience in the institutional church.  
 (2) Since the position of Program Director will require creativity, leadership ability, expertise in working with others, and administrative competency; and since the Program Director must relate positively to the people of the peninsula who represent a variety of theological and cultural experiences; it will be necessary that the person filling the office of Program Director be able to employ the best techniques of group process; therefore, the candidate shall be evaluated on the basis of training, experience and demonstrated abilities in these areas.

(19) Decided that the Annual Conference program year and the statistical year be the calendar year but that the Annual Conference personnel year be June 1 to May 31 and that local churches determine their own personnel year.

(20) Set January 5, 1971 as the closing day for the 1970 fiscal year.

(21) Decided to set up a talent bank to aid the Annual Conference Committee on Nominations.

(22) Directed the Board of Christian Social Concerns to take immediate action to prevent passage in the Delaware Assembly of proposed legislation to give state financial support to private and parochial schools. This resulted in the formation of a statewide coalition of groups and persons known as CAPS (Citizens Advancing Public Schools) which is carrying on an aggressive program to accomplish this goal.

(23) Heard a request from a group of persons from the Chestertown District to petition the Annual Conference not to reduce the number of

districts from five to four. The Council voted to concur in the action of the 1970 Annual Conference.

(24) Decided that the new director of Camp PeCoMeth shall be known as an Assistant Program Director. An Assistant Program Director will report to an Associate Program Director.

(25) Endorsed the recommendation of the Commission on Minimum Salary which will be presented at the 1971 Annual Conference session.

(26) Endorsed in principle the Plan of Union for the establishment of an ecumenical church at Glasgow, Delaware.

(27) Directed the Conference Business Office to hold the first \$6,000 received toward the asking for the Ministerial Education Fund for the use of the Conference Board of the Ministry.

(28) Developed a proposed 1972 Annual Conference Program Budget and forwarded it to the Commission on World Service and Finance.

(29) Set up a task force to study the means by which laymen shall be elected as General and Jurisdictional Conference delegates.

(30) Recommended that the World Service and Finance Commission reduce the debt payment in 1972 from \$50,000 to \$25,000 and make the remainder available for programs.

(31) Recommended to the Commission on World Service and Finance that the Ministerial Education Fund be included as a line item of the 1972 program budget.

(32) Adopted a report calling for (a) the establishment of a division of communications of the Program Council consisting of a representative from TRAFCO, Interpretation, Public Relations, Publishing Interests and the Cabinet; (b) the employment or appointment of a full-time director of communications on recommendation of the Cabinet; (c) the establishment of the division by June 1, 1971 and the employment of the full-time director January 1, 1972; and (d) a budget not to exceed the present combined budgets of the above mentioned committees for 1972.

(33) Decided to have the pre-conference Journal multilithed rather than printed.

(34) Directed all boards and agencies that need to be reorganized following the 1971 Annual Conference to do so within two weeks following the Annual Conference.

(35) Decided to have a Program Council retreat in September, 1971.

(36) Endorsed a recommendation that the Committee on Nominations will make to the Annual Conference stating that the Program Director, Associate Program Directors, Assistant Program Directors, District Superintendents, and the homes administrators not be elected to board and agencies under the Conference rotation system but serve only as ex-officio where mandated by the Discipline or the Annual Conference.

(37) Adopted as the 1971-72 Annual Conference Program for recommendation to the Annual Conference the 1970-71 Program with a few changes (see item 7 under section F of this report).

(38) Elected the Reverend R. Jervis Cooke as the Program Director.



**E. Recommendations**

(1) Resolved that the Peninsula Annual Conference reaffirm this sentence in Item 6 of the Conference Rules and Guidelines for the Nomination Committee: "The following shall not be under the Conference rotation system nor counted in the above total: District committees or secretaries, Wesley College Trustees, Board of Directors of the Wesley Foundations, Board of Trustees of the Peninsula Methodist Homes and Hospitals, Inc."

(2) Resolved that the Peninsula Annual Conference reaffirm this sentence in Item 7 of the Conference Rules and Guidelines for the Nominating Committee: "If a ministerial member shall retire before the age 72, he shall relinquish his privilege to serve on Conference boards and agencies."

(3) Resolved that the Peninsula Annual Conference amend Item 12 of the Conference Rules and Guidelines for the Nominating Committee to read as follows: "Every case of a nominee to any board, commission, committee or agency shall have accepted the nomination before his name is placed before the Conference." (The point is that he shall not only be notified but that he shall have accepted the nomination.)

(4) Resolved that the Peninsula Annual Conference personnel year (year in which people elected to various positions shall actually serve) shall be June 1 through May 30 but that local churches can establish their own personnel year. (In previous action the Annual Conference established the program and fiscal years as the calendar year.)

(5) Resolved that the Associate Lay Leader of the Annual Conference for Stewardship and Finance and the Associate lay leader of the Annual Conference for Lay Life and Work be members of the Program Council and that the Executive Director of the Delmarva Ecumenical Agency be a member of the Program Council.

(6) Resolved that the Peninsula Annual Conference petition the General Conference of 1972 that Paragraph 925 be revised so that an Annual Conference could more easily put a Basic Salary Plan into effect by requiring two third's vote of two successive Annual Conferences.

(7) Resolved that the Peninsula Annual Conference adopt the following for its 1971-72 Annual Conference Program:

**Foreword**

The Peninsula Annual Conference Program Council recommends that the program emphases and goals for 1971-72, be a continuation of those established by the Annual Conference of 1970-71, under the inclusive theme of "Stewardship—Man's Relationships and responsibilities." This program was arrived at after careful study and planning and over the past year has been implemented with some variations, but still leaves much to be accomplished.

The 1970 General Conference responded to a survey of Methodists across the church and established six priority issues. These issues arose from a response to inquiries at the local church level which Methodists across our country feel are the most pressing issues of the current decade. They have been presented to the church as six priority issues. They are:

1. "Meaning, Value and Life Style"
2. "White Racism and Black Revolution"
3. "Economic Exploitation"
4. "World Peace and Wars"
5. "Population Explosion and Hunger"
6. "Environmental Pollution"

The program that was developed in 1971 encompasses all of these concerns.

It was developed with the following assumptions: (1) There should be an over all conference emphasis to give focus and direction to all aspects of the Annual Conference Programs for the year. (2) The suggested theme and programs should come from the Program Council and be adopted by the Annual Conference. (3) The implementation of the program emphases will be the responsibility of the Program Council with the various boards and agencies of the Annual Conference working as task forces of the Program Council. (4) The various boards and agencies have the right to develop and carry out other programs whether or not related to the Conference theme. But, it is hoped that the boards and agencies will not do this without first consulting with the Program Council. It is expected that the boards and agencies will carry out those programs or tasks assigned to them by the Discipline or general boards and agencies. However, it is expected that priority will be given to the theme and programs adopted by the Annual Conference and to tasks assigned by the Program Council.

Now, after a year of work in this particular area, the Program Council feels that these assumptions are valid and that the boards and agencies of the Conference in general have made every effort to be cooperative and to coordinate their programs through the Program Council.

"Stewardship—Man's Relationships and Responsibilities" is on target for the seventies and we are moving in the priority areas by dividing the work under the seven emphases of our program. With the continued cooperation of the boards and agencies of the Annual Conference, we expect to move ahead with the following program:

**A. Spiritual**

1. Goal: "Realizing that God created man to be His hands, His feet, His voice in the world; that man was given the responsibility to cultivate and preserve all that God had created; that by man's sin of disobedience he became self-centered rather than God-centered and others-centered; that only through repentance of his sin and forsaking it, and surrender to Jesus Christ as Savior and Lord can he regain the right perspective of his responsibility as a co-partner with God, assume his responsibility to conserve and protect the natural world and it's resources, whether they be in his own community or on the other side of the world, have the ability to look on the heart of his fellowmen rather than the outward appearances, will do unto others as he would have done unto himself, establishing hope for a better world for future generations."
2. Method: Retreats, workshops for clergy and laity on the spiritual life, Bible study, lay witness missions, preaching missions.

3. Responsibility: Board of Evangelism, Board of Ministry in continuing education.

#### B. Personal

1. Goal: Gaining personal commitment to God through Jesus Christ which will involve the total use of all that we are and have—work, time, talent, money, influence, etc.—in the light of what God is doing in His world with people as His co-workers.
2. Method: Study groups, retreats, lay witness missions, church school.
3. Responsibility: Board of Evangelism, Board of the Laity.

#### C. Human

1. Goal: Becoming aware of and seeking to correct (a) the personal attitudes, beliefs and behavior patterns and (b) the institutional practices which are racist in nature and which create and maintain the racial problems that plague the nation.
2. Method: A series of consultations on religion and race involving (a) Conference leaders, (b) clergy and local church lay leaders, (c) the Methodist Action Program, (d) The Board of Education, (e) Board of Christian Social Concerns.
3. Responsibility: Task Force on Merger, Operation Leaven, The Cabinet.

#### D. Church

1. Goal: Study the situation of the church school and make recommendations, study situation in regard to Bible related courses in the public schools and make recommendations for action, and establish an aggressive program of enlistment for church vocations.
2. Method: Formal surveys and studies, establishment of an action program on church vocations, enlistment involving workshops, conferences, interviews, etc.
3. Responsibility: Board of Education, Committee on Enlistment.

#### E. Community

1. Goal: Every local church, as part of a larger group of churches, preferably ecumenical in nature, will take part in a parish-community consultation to study in depth (a) its understanding of the mission of the Church, (b) the nature of its own community—its problems, resources, future trends, needs, (c) what the churches together should do in view of the situation and (d) what structures are needed to carry out the adopted tasks.
2. Method: The holding of parish-community consultations under skilled leadership.
3. Responsibility: Methodist Action Program and the Committee on Parish-Community Development of the Board of Missions, Board of Health and Welfare Ministries, Board of Christian Social Concerns.

#### F. Ecumenical

1. Goal: (a) Support of the Delmarva Ecumenical Agency, (b) an in-depth study of the Plan of Union devised by the Consultation on Church Union and (c) the carrying on of planning and programming, as much as possible, on ecumenical bases.
2. Method: Action of the Annual Conference in the new agency, study sessions on the districts and in local churches on the Plan of Union.
3. Responsibility: Commission on Ecumenical Affairs, Commission on Worship.

#### G. Environmental

1. Goal: To understand more clearly the nature and extent of the environmental problems that plague society (air, water, and noise pollution; ecology; waste disposal, etc.) and to devise action programs for helping to solve these problems.
2. Method: Educational programs at conference, district and local church levels; Action programs with other churches and agencies.
3. Responsibility: Board of Christian Social Concerns with other religions and secular agencies.

Staff personnel of the Program Council will be assigned by the Program Director to assist conference agencies responsible for carrying out the above program.

Let us state again that this outline is not meant to be exhaustive and that the boards and agencies at work on this program are free to be as creative as their inspiration and imagination will make them. We ask for the continued support of the total Conference program to be operated through the Program Council and not by the independent action of the program agencies of the Conference. The overall planning, supervision, and evaluation should come from the Program Council and thus unify our program so that all of us may move forward in agreed directions.

R. JERVIS COOKE, Chairman  
RICHARD C. STAZESKY, Secretary

#### F. Committee Reports

There are four standing committees of the Program Council. Following are reports on their work for the year.

##### Interpretation

The Committee on Interpretation is the arm of the Program Council which helps to interpret the mission of the United Methodist Church to local churches. Its task is to promote the program of World Service and other benevolences and the work of the Program Council throughout the Annual Conference to ministers and local churches. The chairman of the committee is the Reverend Richard D. Bailey. During 1970 the work of interpretation included:

(1) Minister's Coordinated Mailing. All Conference mailings for boards and agencies are coordinated, indexed and mailed monthly to ministers.

(2) Benevolence Bulletin. Prepared monthly and included in the Minister's Coordinated Mailing. This interprets monthly the financial status of the Administrative and Benevolence giving.

(3) Conference Capsule. A capsule version of the Minister's Coordinated Mailing is prepared and mailed to all Council on Ministries chairmen, District Superintendents, District Public Relation Secretaries and selected Conference leaders.

(4) Fund for Reconciliation. The promotion of the Fund for Reconciliation is handled by the Committee. Cash receipts to February 28, 1971 have amounted to \$51,068.28.

(5) Stewardship Education. Helped Dr. Hilbert Berger with a Stewardship Retreat for our Conference laymen in September. Led workshop in stewardship for the Board of the Laity on each district in April.

(6) Helping Local Church Determine Mission. Worked with Gordon Stapleton in a training retreat for teams to work with local church Councils on Ministries in March.

(7) Assisted when called upon to help the Cabinet, Director of Public Relations, and others in the area of interpretation.

RICHARD D. BAILEY, Chairman.

#### Public Relations

During the year this committee has attempted to fulfill its responsibilities to the church in the areas of communications, promotion and public relations.

Through the effective efforts of the Director of Public Relations, Mr. Ted Schiller, and the dedication of our five District Directors, Hubert Jicha, Gary Trail, Willard Robinson, Dale Pruett and Frank Lucia our prescribed work has been performed. Through the use of the news media and district newsletters this committee has disseminated information pertinent to the churches' mission. Promotion has occupied much of our concern this year. The committee has sought in various ways to promote General and Conference benevolence causes including General and Conference advance specials and special days like One Great Hour of Sharing, The Fellowship of Suffering and Service, etc.

Because we see much overlap between our specific area of responsibility and the work of TRAFCO, Interpretation and Publishing interests, these committee chairmen have met several times with the Public Relations Committee and members of the Cabinet to consider possible consolidation. It is recommended that a Division of Communications, comprised of a representative from Public Relations, TRAFCO, Interpretation, Publishing Interests and the Cabinet, be appointed by June 1, 1971 by the Program Council. We further recommend that a full time Director of Communications be appointed or hired on recommendation of the Cabinet by January 1, 1972.

It is suggested that the operating budget of this new committee not exceed the present combined budgets of the four uniting committees into this new Division of Communications. We heartily endorse this joint proposal with the other committees believing that such a combined committee can more effectively serve the best interest of the church.

OLIN J. SHOCKLEY, JR., Chairman.

#### COMMITTEE ON PUBLISHING INTERESTS

Briefly, the Committee on Publishing Interests has attempted this year to speak to the Methodist Publishing House for our Conference and constituency, and to speak to the Conference for MPH. We have sought to discover areas of need in service and materials, and to convey to MPH general and specific instances where attention should be given to more adequate handling of orders. We expect to continue this in the future.

It needs to be said that, while in "good, sound financial condition" according to the now retired President and Publisher, Lovick Pierce, in his recent annual report, the Publishing House suffered a new loss last year of \$1,318,467. Of this total, \$851,222 was operational and \$467,245 resulting from sales of printing plants and related equipment in Dayton, Ohio, and Harrisburg, Pennsylvania.

Most of the operational loss was due to decreasing volume in orders for church school curriculum which reflects and parallels the decreases recorded throughout the church in church school attendance. It should be of interest to note that, according to Dr. Henry Bullock, Editor of Church School Periodicals, research and contacts in the field have prompted the Division of Curriculum Resources to simplify materials, provide more aids to teachers, and give more prominence and visibility to Biblical material.

Dr. Bullock advises, however, that these changes will not be evident for a number of months because of the long period of time required to produce these curriculum resources.

During the year, Abingdon Press issued 107 new books and prepared the way for an "Interpreter's One-Volume Commentary on the Bible." Announcement has also been made that more will be done in the "multi-media" field with audio tapes, Visual aids and posters.

November 1, 1970 brought to MPH a new Publisher, Executive Vice-President, and two divisional Vice-Presidents; and executive team of reputed youth, experience, training and creativity.

Finally, and of interest to us all; despite financial losses in the year ended, \$1 million has been appropriated from reserve funds for distribution to retired ministers, their widows and orphaned children, equalling amounts so appropriated for the past two years. During the session of Annual Conference, a check, representing the share due our Conference, will be presented and placed in our retirement funds.

RALPH A. ELLIS, Chairman.

### TELEVISION, RADIO AND FILM COMMUNICATIONS

In this age in which the mass media are more and more shaping the ideas and actions of people—TRAFCO has felt most keenly the burden of interpreting the church's message. Unfortunately, the financial "crunch" the church has experienced has hampered us from putting on the screens and airwaves of the Peninsula many of the fine audio-visuals that are now available to make Christ competitive with the materialistic philosophy that so dominates much of our society.

As evidence that our teachers and program leaders are calling more and more upon our AV Library to illustrate their messages, we need only compare the 1,935 requests for materials for the calendar year 1970 with the 1,189 requests in 1969.

We are happy to report that our AV CATALOG has now been paid for, and we can make it available free of charge to any one who can make use of it. We hope to have a paste-in supplement ready by June for new items we have been able to secure since the catalog is printed.

1970 was the first full year in which the AV LIBRARY has been under the supervision and control of TRAFCO and contained all the AV's of the Conference. Despite several librarian changes we have fulfilled most of our orders correctly and on time. We apologize for those who suffered the few mistakes. Our current librarian is Mrs. Amelia Dudley.

One of the unforeseen problems in the management of the TRAFCO library in Dover is the fact that the chairman resides in Newark, Delaware. He is therefore extremely indebted to Gordon Stapleton, Associate Program Director, for his oversight of the library in the chairman's absence even though this was not a specifically delegated responsibility of his.

TRAFCO has felt proud to be called upon several times to provide training in audio visual techniques to local churches especially church school workshops. While our time is limited for this type of activity, we are willing to consider all requests. We have also been able to give advice to a number of our Conference boards and agencies in the use of audio visual set-ups for their various programs—particularly the School of Missions. We are currently working with the Commission on Ecumenical Affairs for a presentation of a multi-media program at this session of the Conference.

One of the most rewarding opportunities we had was in teaching the mission study "Image and Impact" at Christ Church, Roselle. This was an ecumenical School of Missions comprising five churches in the Prices Corner area. It was a rare opportunity in which we had a chance to share with a group of about 100 adults the subtle influence mass media makes upon our thinking without our actually being aware of it. A detailed comparison between the philosophy of much of our media and the Christian ethic of the Gospel was made. I recommend this study very highly as both a fascinating course for our church members and a highly useful orientation for evaluating much of the material that floods our eyes and ears.

TRAFCO has been responsible for the fourth consecutive year for producing the "Word and Music" radio broadcast heard every Sunday morning at 8 a.m. over WNRK in Newark, Delaware. This is an excellent broadcast scripted by general TRAFCO and produced to sound like an entirely local origination. We heartily recommend that other communities take

advantage of this contemporary program of music and commentary. We will be more than willing to train any minister or layman interested in this ministry.

TRAFCO has been very active on the ecumenical scene of the Del-Mar-Va Peninsula. Along with the Council of Churches of Wilmington and New Castle County and the Delaware State Council of Churches we have participated with other denominations on the Peninsula in forming the Del-Mar-Va Broadcast Ministry. The committee—appointed by the respective denominations—evaluated religious programming produced by our national denominations and contacted personally the various broadcast stations throughout the Peninsula with our recommendations. We deemed this initial experiment a success and plan to pursue it further through a proposal for a communications task force of the Del-Mar-Va Ecumenical Agency.

For the past several months TRAFCO has been meeting with representatives of the committees on Interpretation, Public Relations, and Publishing Interests to form a Division of Communications. This practice is already in operation in the Baltimore and other conferences. We are strongly recommending this to the Annual Conference following its acceptance by the Program Council in March. We feel we need the wisdom and expertise of each other to do our own job effectively.

We are also strongly recommending jointly with the other four committees the hiring, beginning January 1, 1972 of a full or part-time staff person to be employed by the Division of Communications. We are not asking for any additional funds to pay for this staff person other than what has already been approved by the Program Council for 1972. We do, however, feel that it is essential that this Associate Program Director for communications be employed to handle the very badly needed public relations, broadcast, and interpretation work of the Peninsula Conference. It is impossible for men administering active churches to also do justice by themselves to this Conference work. We are convinced that such a person would quickly pay for himself in the enthusiasm and interest he would generate through good media use.

ROBERT W. HELMS, Chairman.

### QUADRENNIAL EMPHASIS COMMITTEE

The Quadrennial Emphasis Committee has responsibility in three areas of reconciliation: The Fund for Reconciliation, Volunteer Service and the Quadrennial Emphasis Bible Study. The Committee has met regularly and conscientiously endeavored to fulfill its responsibility. The fund for Reconciliation monies were allocated as follows:

1970 Balance 1/1/70 .....	\$9,302.22
Receipts .....	\$9,479.78

#### Expenses:

Administration .....	\$ 333.44
General Church .....	4,560.08

Drayton Manor .....	2,000.00	
Wesley College (Scholarships) .....	2,800.00	
Neighborhood House .....	3,000.00	
Whatcoat Day Care Center .....	1,500.00	
MAP .....	1,000.00	
Caesar Rodney Recreation Program .....	17.02	\$15,210.54
Balance 12/31/70 .....	\$3,571.46	

Allocations to date:

25% Conference-wide .....	\$ 3,100.00	
50% City .....	10,000.00	
25% Other Ministries .....	8,600.00	\$21,700.00

The Reverend J. Gordon Stapleton, Associate Program Director of Education, is assisting the Committee in promoting the Quadrennial Emphasis study, The Life and Teaching of Jesus.

The Reverend Harold Walton, Chairman of the Commission on Enlistment for Church Occupations, is directing the Department of Voluntary Service phase of the Quadrennial Emphasis.

Dr. Daniel Ridout is compiling a Black History of the Peninsula as a project supported by the Fund for Reconciliation.

The Committee wishes to express its appreciation to Wesley College and its President, Dr. Robert Parker, for making available a fine room for our meeting place.

The Chairman wishes to express his personal appreciation to each of the Committee members for their excellent cooperation and untiring efforts in this ministry of reconciliation.

IVON P. DOWNING, Chairman  
RICHARD D. BAILEY, Secretary

**COMMISSION ON WORSHIP**

The Commission on Worship, after conversation with the Board of Education, now includes in its sphere of work the Music Committee of the Conference.

The Music Committee, under the leadership of Ralph Ellis, Jr., as Chairman, held in the summer of 1970 a summer music camp for Jr. Hi girls, under the direction of Mrs. Anna Lee Trader of Bethesda Church, Salisbury, Maryland. A similar week is also scheduled for July 18 through the 23, 1971 and twenty-four girls, eighth and ninth graders will be accepted.

A one-day Work-Shop for choir directors and choir members was held at Aldersgate Church under Dr. Austin Lovelace with over 200 attending. At this writing, there is also planned a one-day session under the leadership of Mr. Thomas Flynn for the purpose of trying to expose youth, adults, and choir directors to the possibilities of instruments in worship. Insofar

as the Committee can determine, this is rather a new venture in the area of a Music workshop.

The Commission on Worship has cooperated with the Program Committee in preparing for this Annual Conference and has sought to make each worship experience here a time of learning as well as of worship.

The Commission on Worship makes its members and resources available to the local churches and to the program areas of the Conference in any way that they can be of service and assistance.

EDWIN C. THOMAS, JR., Chairman.

SECTION IV

IV. MEMBERSHIP AND LAY ACTIVITIES

**BOARD OF EVANGELISM**

This past Conference Year has been very interesting and rewarding. We have seen several proposed aspects of the Board's Conference-Wide Program carried out with an overwhelming degree of success. We set out to discover some new depths and relevance in Evangelism. We have explored many areas of major concern and are happy to report that like St. Paul, "We count not to attain perfection", but we moved forward.

There are those who would find it difficult to equate the goals set forth in the proposal of the Program Council and the Aim of the Board of Evangelism, as set forth in the Discipline, as being one and the same; however, the Board embraces them as such. Our endeavors have been directed to achieve these goals by training board members and providing information and new insights for district and local church leaders, through the following educational events:

1. Five delegates were sent to the School of Evangelism.
2. Five members of the Board attended the Christmas Convocation.
3. Four members attended the Northeastern Jurisdictional Conference.
4. Thirteen delegates were sent to the Congress on Evangelism.
5. Attendance to Conference and District Workshops and Seminars included fifty-four persons, who also attended the Short Term Evangelism Ministry.
6. Twenty-six persons attended the Leadership Training—Resource Personnel and materials, with Dr. Charles Whittle, Leader.
7. Dr. George Outen was the Leader for Contemporary Issues and Ministries, with an attendance of thirty members of the Board.
8. Similar training opportunities were held on the District Level with a total number of four hundred fifty-six attending.

**RECOMMENDATIONS**

We recommend that the District send at least five persons, including the District Superintendent and the District Secretary (by car pool), as

delegates to the School of Evangelism. The expenses for the car pool will be met by the Board of Evangelism with stipends of 10c per mile plus tolls.

#### ANNOUNCEMENTS

1. There will be Prayer Rooms provided during our Annual Session.
2. Prayer groups will be organized for those who remain overnight.
3. Cassette tape recordings of sermons and addresses from the Congress on Evangelism are available from TRAFCO, on loan.
4. The School of Evangelism will be held from July 5-9. Cost \$40. Place—Williamsport, Pa. For application, see Conference Secretary.
5. Institute on Evangelism, Westminster, Md., Baltimore Conference, July 23-25. Cost \$20.

IRVIN R. PUSEY, Chairman,  
W. HAYWARD GREENE, Conference Secretary.

#### CONFERENCE LAY LEADER'S REPORT

The Peninsula Conference Board of the Laity has had a fruitful year. In September, at Camp PeCoMeth, the Laymen's Retreat emphasized stewardship of self and possessions. This was under the able leadership of Dr. Hilbert Berger of the General Board of the Laity, assisted by our own Reverend Richard Bailey. Many of the men feel that this retreat is the best they have attended. Dr. David Self, General Secretary of the Board of the Laity, will be the resource person for the 1971 Laymen's Retreat.

Last summer the church service at Barratt's Chapel that was sponsored by the Board of the Laity was well attended. This year the Board plans to sponsor a service there each Sunday evening during July and August. One of these services will be conducted by the youth of the Conference. Emphasis will be placed on "come as you are" dress, and we hope to particularly attract people returning from the shore.

In the month of April four workshops will be held in the Conference. They will be under the direction of Mr. William B. McPherson, Assistant General Secretary of the General Board of the Laity. Training will be available for local church lay leaders, youth, pastors, and all others—both men and women—who take the responsibility of lay work seriously. Also, at this time Reverend Richard Bailey will give further leadership in the study of stewardship. We laity feel that to be effective, it is imperative that we be better trained.

Bishop Roy Nichols will be the Lay Banquet Speaker at the Annual Conference this year. Bishop Nichols is a very dynamic and inspiring speaker. All who have ever heard him will make a double effort to attend. Laity, don't miss this opportunity for an inspiring and informative evening!

In the fall the District Ministers' and Laymen's Banquets were all well attended. Both laity and clergy enjoyed fellowship together. Also, in the spring our laity and clergy received spiritual benefit from a series of Communion Breakfasts held on a district basis throughout the Conference.

Your Board of the Laity requests our Annual Conference vote affirmatively on the following resolutions:

- A. Lay members of the Annual Conference will be elected quadrennially (Paragraph 146, Section I, 1968 Discipline of the United Methodist Church). A lay member may be re-elected for another quadrennium, but must wait one quadrennium before being eligible for election for a third time.

It is our thought that lay delegates can be more effective if they are elected for a quadrennium instead of annually. Since we soon enter a new quadrennium, it is an opportune time to make this change. It is realized that some charges rotate lay delegates between churches, but we see no other way to improve lay effectiveness. Your Board believes that lay delegate continuity in office will improve the competence of our laity and make Peninsula a better Annual Conference.

- B. Election of Associate Conference Lay Leaders to the Annual Conference Program Council.

Since the two Associate Conference Lay Leaders (Lay Life and Work, and Stewardship and Finance) are very much involved in the Conference Board of the Laity Program, it is felt both Associate Conference Lay Leaders should be members-at-large of the Annual Conference Program Council.

Your Conference Lay Leader wishes to thank Bishop Lord, the Cabinet, the Clergy, and all Laity, both men and women, who contributed so much to make this a successful year.

Respectfully submitted,

A. FRANK CHAPMAN, Conference Lay Leader.

#### LAY WORKER COMMITTEE

In the contemporary Protestant Church there is an increased number of committed lay people on a full-time employed basis. Many of these persons have met prescribed professional standards for their given area of work. However, it is equally evident that a great portion of these lay people receive little or no recognition of this specialized lay ministry within the church. Because of this, in 1965, a study committee was formed to clarify on the part of the United Methodist Church the relationship between the ordained and non-ordained "career" worker with greater understanding of the abilities of each for the other.

The result—The General Conference of 1968 brought into existence a new "being" the LAY WORKER.

Who is a LAY WORKER? (1) A person, other than the clergy, whose decision is to make a career of work in the employed status in the church or church related agencies (either full time or term), (2) accompanied by standards of excellence in the chosen field of service, (3) certified by the Conference agency related to his career, (4) consecrated by the Bishop.

One might ask what the advantages of being a LAY WORKER would be compared to remaining only in a certified relationship. The advantages are these:

(1) The LAY WORKER relationship places him within the legislative and decision making body of the church since he is now officially seated within the bar of the floor without vote.

(2) Being officially consecrated as a LAY WORKER of the Annual Conference gives him a professional and legal relationship not possible previously.

(3) His name will be printed in the *Journal* as a LAY WORKER.

(4) He will hold a charge conference relationship.

(5) The legislation is saying that "the employing agency shall include the LAY WORKER in a retirement plan".

(6) And insure for the LAY WORKER rights and conditions at least no less than those representative of enlightened and Christian policies now commonly practiced by secular institutions.

The Peninsula Conference Committee on the Lay Worker through its study has found that among United Methodist Churches in this Conference there are lay personnel who have given long years of dedicated service to the church, but when they retire, they will have only their social security annuity and that, in many cases at a low monthly rate. To our knowledge, only three persons in full-time employment of the church, who are eligible for the LAY WORKER relationship, are in a pension program (and each of these in a different plan). We also find a wide variance in salaries. The salary scale seems to depend on who the employing agency is and increases with employment in the metropolitan areas, rather than tenure, educational qualifications, and/or experience of the individual. The same situation exists in the area of benefits.

In light of the General Conference action, and our finds, the Committee on the Lay Worker makes the following

**RECOMMENDATION:** Since the employing agency of a LAY WORKER shall provide a pension program for that person, we recommend that the certifying agency immediately inform the employing agency of this requirement.

**RECOMMENDATION:** We strongly urge all churches within the Peninsula Conference to initiate a pension plan covering any lay employee who has been employed full time for one full year by the employing agency.

**RECOMMENDATION:** That the employing agency of a LAY WORKER shall pay for medical expense insurance coverage on the LAY WORKER, either using the program available through the Conference or its equivalent.

**RECOMMENDATION:** That LAY WORKERS be encouraged to take advantage of the life insurance coverage available to them through the Peninsula coverage.

**RECOMMENDATION:** That a minimum salary be set for LAY WORKERS. That the Program Council appoint a committee to recommend what this minimum salary shall be.

As evidenced in the above recommendations, the Peninsula Conference Committee on the Lay Worker strongly urges you to give serious consideration to the need for establishing good standards and remuneration for this new worker in the church. To date, there is no one who has asked to be considered for the LAY WORKER relationship in the Peninsula Annual Conference, but some certified lay people have expressed interest.

Today, we are called upon to determine guidelines which will make the LAY WORKER relationship and career one to be desired by the laity, now working in the church, and considered by youth as a vocation. Let us join in this task together, realizing its serious implications and potential for the future.

JESSIE V. STEVENS, Chairman.

#### BOARD OF THE MINISTRY

The Board of the Ministry of an Annual Conference consists of clergy members in full connection, appointed by the Bishop of the area for a term of eight years.

The Board is responsible for the Disciplinary questions (20-51) in the Annual Conference Journal.

A brief summary of our responsibilities follows:

The Board of the Ministry is the gateway to our Conference. It is responsible for enlisting, examining, counseling, encouraging and recommending candidates for admission to associate, probationary and full membership in the Annual Conference and for ordination as deacon or elder. In addition, it now deals with all matters of Conference relations, including location, withdrawal, disability leave, sabbatical leave, appointment as students, reception of ministers from other denominations, and retirement from active service. It recommends to the Conference persons to be approved as lay pastors, and recommends elders to be assigned by the Cabinet as Counseling elders to lay pastors, to encourage them and arrange for the administration of the sacraments in churches served by unordained ministers. (Par. 665, sub. 4 to Par. 666 of the Book of Discipline)

The activity of your Board of the Ministry is not only defined in the above paragraph but briefly explained in the following report of the committees.

#### 1. Recruitment

This committee interprets its task as that of being sensitive to new directions both within the total church and specifically within the areas of theological education as it enlists students for the ministry as a vocation.

We make every effort to cultivate relationships with those persons who are considering the ministry as a career, searching out the best possible talents. It is our responsibility to interpret current directions within the total church, the success of our task will be very relevant to our awareness

of the tensions now existing between those supporting the present institutional position and those who are critics of it. We must present a structure that is renewing both the church and its ministry.

This Conference Year we have been in contact with potential candidates, both in personal conversation and through communication by mail. We are presently in contact with 101 persons who are at least considering the ordained ministry as a vocation.

On January 2, 1971 a Bishop's Conference on the Ministry was held at Wesley College and Wesley Church in Dover. Dr. Harold Bosley of Christ Church, New York City, spoke on the topic; "The Challenge of the Ordained Ministry in the 1970's". The young people present were involved in rotation groups with each participating in areas concerning: Inner-City, Rural Town, Specialized Ministries and The Language of The Church. Despite the snowstorm there were seventy-two students and forty-nine ministers present. The committee is at present studying the replies from the follow-up letters which were sent to each participant.

Our greatest asset or liability for recruitment rests in the hand of ministers serving in various capacities throughout the Conference.

## 2. Continuing Education

This committee has fulfilled its responsibility to provide the clergy of our Conference with opportunities to increase their efficiency. The problem has been the response from the ministers. All programs planned this past year had to be canceled for lack of interest. The Committee is, however, not giving up and plans are now being made for at least two weeks, one this summer and the other in the fall, to be held at Drayton Manor. You will hear more about these plans in the coordinated mailing.

## 3. Scholarship-Loan

Financial aid in the amount of \$4,000 was given to 10 seminary students. In addition, the committee cooperated with the administrators of the Scott and Riddle Funds in granting \$2,300 of assistance to 5 additional theological students. All funds available were expended. We could have used more. Your support toward the Ministerial Educational Fund will be of great assistance toward providing funds for students in seminary who are in need of financial help.

The Committee presented the following policy changes to the Board which were approved for the year starting 1971.

- a. That the term "scholarship-loan" be used to refer to the assistance given to students since all aid requires either service to the Annual Conference or the repayment of the money.
- b. That one-third of the scholarship-loan be cancelled for each year of full-time service rendered. (In the past, three years of service were required before any of the loan was cancelled.)
- c. That the maximum annual scholarship-loan be raised from \$500 to \$800 per student, provided funds are available and the need is justified.

- d. New application forms will be developed to reflect these new policies. Applications for scholarship-loan assistance for the Fall semester must be submitted to the Committee by July 1. Those seeking help for the Spring semester only must apply by November 1. Although application blanks will be mailed during the latter part of April each year to the students receiving aid, others who may wish to apply should contact the committee chairman:

The Reverend William Hemphill, Jr.  
c/o St. Paul's United Methodist Church  
1314 Foulk Road  
Wilmington, Delaware 19803

## 4. Other Items of Interest—

- a. Our Board has provided \$800 to the Cabinet for immediate specialized training in attitudinal change, preparing some of our men for work within the area of their racially inclusive parish.

## REPORT OF WORKSHOP ON RACIAL MINISTRIES

(19 Ministers participating from 5 Districts)

### Proposed Stated Goal:

To prepare ourselves to serve inter-racial parishes and to work together in a bi-racial ministry as we achieve inclusiveness as a free-flow and participating of members in the total life of the church.

### Steps to achieve goal:

1. Parishes be formed on geographical basis.
2. Each individual seek to understand issues and his own pertinent feelings.
3. District Superintendent should allow adequate time—6 months to a year—and meetings for discussion with all pastors and churches involved for a meeting of the minds before action is initiated.
4. District Superintendents, pastors, and other available trained resource personnel should clarify responsibilities in consultation with the pastor-parish committee, and write job descriptions prior to appointments.
5. After realignment, pastors and pastor-parish relations committee should establish open lines of communication between churches and pastors and churches.
6. Every opportunity should be grasped for small groups of churches to share cultural, religious and social experiences on a continuing basis.
7. After realignment of churches and until an acceptable ministry is established, the District Superintendent should hold a meeting for churches involved at least every six months to evaluate progress and project future courses of action.



8. Pastor and associate should set regular meetings for evaluation and planning.
9. In situations of conflict, help should be drawn from persons trained as consultants or resource personnel.

IVON DOWNING, Secretary.

- b. We shall cooperate with the Commission on Enlistment for Church Occupations in conducting a Conference during 1971.
- c. Special recruitment emphasis will be placed upon contacting black ministerial candidates through visits to the seminaries.
- d. This is the first time that the Board of the Ministry has the responsibility of giving recognition to those members of the Peninsula Conference who serve with distinction as civilians and military chaplains.

The Board reports that at this Conference session there are seven Active Duty chaplains, six Reserve chaplains, and three Institutional chaplains within the ranks of our Conference membership.

We are indebted to these men who have taken the church outside its walls into fields, hospitals and other institutions where God's children in the midst of misery and suffering physical, social, and mental, seek for peace within.

It is with distinct honor that the Board of Ministry presents the following names of those who carry with credulity the name "chaplain".

#### Active Duty Chaplains

Charles D. Burge  
William T. Carter  
Edward J. Hemphill  
Ralph W. Hopkins  
Thomas R. Merrill  
Harold E. Nunemaker  
Lloyd B. Troutman

#### Reserve Chaplains

Dallas W. Butler

e. The Board of the Ministry under the Recruitment Committee and in cooperation with the cabinet, recognizing the problem of securing black men and women for the pastorate of churches within our Conference, has attempted to face the problem and find solutions.

We invited five students from Gammon Theological Seminary to be part of our Bishop's Day program. The transportation expense and housing was to be cared for by our Board.

We have paid the transportation of two students from Gammon to this session of the annual Conference, to be interviewed by our Board and the cabinet for possibly full membership in our Conference.

At the preparation of this report, the Board expects to recommend to the Conference in May, 19 candidates for associate membership, 6 for preparatory membership, 7 for full connections, 6 for deacons orders, and 7 for elders orders.

### Recommendations

1. We call upon the lay and ministerial delegates of our Conference to promote strongly in their Administrative Boards the necessity of paying in full the apportionment for the Ministerial Educational Fund. Full support of this program will provide the Scholarship-Loan committee with additional funds for assisting men in their training.

2. Once again we request that the lay delegate along with the Lay Leader of each charge encourage their pastor to participate in continuing education programs, allowing time other than vacation for such study plus the suggested minimum of \$250 per year. (Note Par. 355 of Book of the Discipline)

3. That Ministry Sunday be observed in all churches on September 19, or another date more suitable.

In closing, I wish to express my personal appreciation as chairman to—the Cabinet, for keeping an open line of communication between themselves and our Board; the chairmen and members of each committee; the Registrar, the Reverend C. Edwin Lasbury, who is kept busy with the records of each man and contacting them during their schooling; the Associate Registrar, the Reverend E. C. Hackshaw.

DAVID W. BAKER, Chairman  
C. EDWIN LASBURY, Registrar  
E. C. HACKSHAW, Assistant Registrar  
RICHARD L. HAMILTON, Secretary

### SECTION V

#### V. ADMINISTRATION AND FINANCE

##### COMMISSION ON ARCHIVES AND HISTORY

The 190th Anniversary of Barratt's Chapel, the "Cradle of American Methodism," was observed on Sunday, November 8, 1970. The Reverend Dr. Clarence C. Goen, professor Church History, Wesley Theological Seminary, Washington, D. C. was the guest speaker and truly thrilled his hearers with a panoramic view of Methodism and its relationship to other churches, in its beginnings and now.

During the year there have been numerous visitors to Barratt's Chapel and Museum, including school groups, church school classes, youth groups, confirmation classes, and tourists from all parts of the U.S. and several foreign countries. Also, the Chapel has been used for weddings, baptisms, and funerals. Services were conducted throughout the summer season in 1970, and the Peninsula Conference Board of the Laity has been granted permission to conduct Sunday evening Worship services during July and August, 1971. The purpose is to serve the tourists returning from the resorts. People are encouraged to "come as you are." Mr. A. Frank Chapman and the Curator will coordinate the details of the overall project.

Reverend Charles E. Covington represented our Peninsula Conference Commission on Archives and History at the 1970 N. E. Jurisdictional Commission on Archives and History on May 11-12. About forty shared in the two-day sessions. They assembled at Belmont, Mass., and drove as a group to Newburyport, Mass., for lunch and a special service at Old South Presbyterian Church. While there they visited the grave of George Whitefield and the site of his last sermon. Then they went to East Readfield, Maine, for the remainder of the program. A special service was held in the Jesse Lee Methodist Church, observing its 175th Anniversary. Reverend Arnold Dallimore, author of an edition on Whitefield, spoke on the life of George Whitefield, whose death occurred 200 years ago. A bus tour of historic spots along the Readfield Circuit was given, and Reverend B. F. Wentworth presented a paper on Maine Methodism. The 1971 N. E. Jurisdictional meeting will be hosted by the Northern New York Conference at Alexandria Bay, New York, from May 17-19.

The films, "Wesley and His Times" and "Methodism's Living Heritage" have been added to our Conference Film Library. The first deals with the foundations of Methodism in England, and the second presents a general history of Methodism in Colonial America as it spanned the Revolutionary War.

As noted in our reports of 1969 and 1970, a very serious crack has developed in the southeast corner of the Chapel and immediate action was necessary to prevent more damage. We employed the services of Pope, Kruse, and McCune, architects, Wilmington, Delaware, who are competent and experienced in the preservation and restoration of historical buildings to examine the Chapel and to render professional evaluation of present state and future improvements. We followed their recommendations for immediate remedial work to maintain its present state and are happy that we did because a severe wind storm felled some trees and shook the Chapel's structure to the extent that some new faults were opened. We are now considering alternate courses for repair.

The directors of the Historical Society of the Peninsula Conference decided to conform to the 1968 Discipline, paragraph 1407, to change its name to the Peninsula Conference Commission on Archives and History, to organize a Historical Society, and to extend yearly membership to interested individuals and families. The annual dues were set at \$5 and \$8 respectively. Funds received through this medium will be used to promote interest in the study and preservation of the History of the United Methodist Church and its antecedents, to cooperate with the agents of the Church to promote historical interests of the Church, to promote Methodist History in general and the history of Methodism on the Delmarva Peninsula in particular, and to preserve Barratt's Chapel and to establish and maintain Barratt's Chapel Museum as a repository for church records, artifacts, appointments, and other paraphernalia for posterity.

In order to focus attention on the newly formed Historical Society the directors agreed to sponsor a Methodist Heritage Tour of England in October 1971. The tour is not limited to United Methodists but all who participate in the tour must be members of the Historical Society of the Peninsula Conference. The cost as an affinity group is only \$350. Reservations may

be made through the Tour Coordinator, Reverend Charles E. Covington, 36 Baltimore Avenue, Rehoboth Beach, Delaware.

Reverend Paul E. Reynolds was appointed to be Curator by Bishop J. W. Lord in 1965, and he and his wife have served faithfully to the present time. By their request the Directors are considering applications to follow them.

The Chapel and the Museum are open every day except Monday from 9:30 a.m. to 4:30 p.m. and on Sunday from 1:00 p.m. to 8:00 p.m. during the summer, and opened by appointment on Mondays and Tuesdays during the fall and spring, and closed from Christmas through February.

We sincerely request both churches and individuals to make Barratt's Chapel Museum their repository for items of ecclesiastical and historical value and to contribute to our endowment fund for their preservation.

During 1970 we received several items of interest and our second endowment from the estate of Robert Barratt Johnson "in loving memory of my grandparents, Henry Clay Johnson and Maggie Barratt Johnson."

Our hope for the future is to have a record of the Peninsula Conference written and published for sale; to collect a complete set of Conference minutes for each segment of our church which now composes the Peninsula Conference of the United Methodist Church; to receive endowments and memorials sufficient to protect and to insure excellent care and keeping of Barratt's Chapel, "The Cradle of American Methodism."

Respectfully submitted,

CHARLES E. COVINGTON, President.

#### FEDERAL CREDIT UNION

The Peninsula Methodist Federal Credit Union has continued to serve the financial needs of its members. We now have 81 members who have more than \$9,000 invested. These investors received a 5% dividend for the 1970 calendar year.

In 1970 18 loans totaling \$9,143 were made. Occasionally, some borrowers get behind in payments, but in the three years of our operation we have lost no money in bad loans.

Our investors have life insurance in the amount of their accounts at no additional cost to them. Our borrowers have life insurance in the amount of their loans at no cost to them. We now have every account insured against any possible loss.

Inquiries about membership or about loans can be directed to:

The President Nathaniel Miller  
 The V. President A. Jason Blundon  
 The Secretary Henry Schauer  
 The Treasurer Charles E. Barton, Jr.  
 Director Charles Huffman

NATHANIEL MILLER, President,  
 C. E. BARTON, JR., Treasurer.

### MINIMUM SALARY COMMISSION

This commission has undertaken a study of the salaries paid to ministers of the Peninsula Conference. Since the minimum salary structure for the Conference has not changed since 1966, we find that many ministers have lower purchasing power now than five years ago because salary increases have not kept pace with the rising cost of living.

After careful consideration, this commission makes the following recommendations:

- The minimum support guideline beginning 1 June, 1972 become:
 

Conference Member .....	\$7,500.00
Associate Member .....	7,500.00
Full Time Probationary Member .....	7,500.00
Student .....	6,000.00
Full Time Lay Pastor .....	6,000.00
- The figures in 1. above include salary, travel, and fringe benefits including, but not limited to, insurance, pension fund, etc. paid to or for the pastor.
- Any pastor not receiving the minimum salary and refusing to move to an appointment when requested to do so where minimum salary would be paid shall not be eligible for minimum salary support from the Minimum Salary Fund.
- No more than \$33,000 be expended for minimum salary support from 1 June, 1972 to 31 May, 1973.  
That no more than \$24,000 be expended for minimum salary support from 1 June, 1973 to 31 May, 1974.
- If the amount needed to have each pastor receive the minimum guideline figure is more than the amount allowed to be expended, each eligible pastor shall receive a proportionate amount of what is available as set forth in paragraph 4. (Example: if \$40,000 is needed to bring all pastors up to the minimum guideline on 1 June, 1972 and only \$33,000 is available, each pastor would receive 82.5% of the amount needed to bring that pastor up to the minimum guideline figure.)
- The Cabinet be supported in their efforts to bring each charge up to the minimum workload and minimum salary.
- Implementation of these recommendations will be accomplished if future Annual Conferences approve the continuance of \$12,000 annually in the Conference Budget during the years 1972, 1973, 1974 and 1975, plus the amount on December 31, 1971.

GILBERT S. SCARBOROUGH, JR., Chairman,  
CHARLES E. BARTON, JR., Secretary.

### THE BOARD OF PENSIONS

Your Board of Pensions submits the following report for the year 1970 for your consideration and action.

All communications from our pensioners have been carefully considered, many of which have been cared for by personal contact. Most of the communications are in the form of personal requests for special gifts that are administered through the Necessitous Fund that is reserved for special needs. All special needs are reviewed every year by the Board.

The total assets of the Pension Fund as of December 31, 1970 reveal that the book value of the fund is \$2,323,183.79, and the market value is \$2,445,311.97. This shows a decided increase over last year due to the recent market surge. During the year we paid in pensions to our retired ministers in full connection and to our associate members \$193,109; to widows \$167,274; to our retired lay pastors \$29,976; to widows \$25,224; to all children \$2,286; and to the Clearing House of the General Board of Pensions \$42,324 for a grant total of \$460,193. In addition to this total, your Board has distributed \$8,746 from the Necessitous Fund.

The income to pay pensions for the year was derived from the following sources: Peninsula Annual Conference, \$420,010; Investments, \$109,182; N. E. Jurisdictional Equalization Fund, \$24,455; Others, \$13,495, for a grand total of \$567,142.

Lionel D. Edie and Company continue to serve as the investment counselors for the Endowment Fund of the Board.

For the year 1972, the Board requests that the Peninsula Conference allocate for pensions the sum of \$412,000 and that the amount for the necessitous cases be continued at \$10,000.

Your Board appointed a task force to give some study to the possibility of equalizing the pension rate for all ministers serving in a full-time capacity. That Force has been at work and is making a recommendation in this report that the percentage be raised from 75% to 85%.

The Board urges all ministers having Supply years on their service records to have these years cleared through the Conference Board at the earliest time possible.

A growing concern of the Board is the failure of many of our ministers to pay the 2% of their cash salary to the Board to build up the Endowment Fund. The percentage asking is 2% full members and the associates and 1½% for fulltime lay pastors. As of January 1, 1971, the interest rate charge on all delinquent accounts is 8%—Students serving charges are exempt from the interest, but not the 1½%.

Recognizing the need for increasing the Endowment Fund, a task force has been appointed to prepare an appropriate brochure to be used to encourage Methodists to remember this important work in their wills. We are also investigating the possibility of adopting an annuity plan to increase our Endowment.

The following have served this past year in a fulltime lay pastoral role and are thereby eligible to receive pension benefit:

#### Fulltime lay pastors

Byrd, Calvin Coolidge	Dennis, Roland Wilmore
Chase, Harvey Grinage	Gladden, Edward Morgan
Dennis, Edgar Nathaniel	Grattan, Harold Nelson

Greene, Wallace Linwood  
 Handy, Clarence Edward  
 Henry, Philip Archie  
 Jones, Lewis R.  
 Kelley, Robert Granville  
 Lee, Edward Wesley  
 Lewis, Cevert Andrew  
 Medzarentz, Haig Sahag  
 Opher, Hester Rebecca (Mrs.)

**Student lay pastors**

\*Boettner, Robert L.  
 \*Boothe, Donald  
 Clemow, Thomas Albert, Jr.  
 \*Dardin, Roy Samuel  
 Donophan, Charles Austin  
 Hepbron, Bernard Thomas  
 Hurley, Thomas W.  
 Ketterman, Howard Paul  
 Krause, Harley Henry  
 Lawrence, Lee Eugene  
 Magill, Earl Leroy

\* Denotes 1/2 year service

We offer the following recommendation for Conference approval: That the annuity rate for the year 1972 be raised to \$100 for retired Conference members and associates with 85% of the above figure for full-time lay pastors. 75% of the full rate paid to widows of full members and associates; 75% of the full-time lay pastors rate to be paid to lay pastor's widows, and 25% of the father's rate be paid to the surviving children.

The Board wishes to express its appreciation for the courtesy and generosity of Wesley College and its President, Dr. Robert Parker, for making available one of its fine rooms for the meetings.

The Board is also deeply appreciative to all its members for their interest and help during the year.

Submitted by,

WILLARD F. HEISLER, Chairman,  
 HAROLD M. DAVIS, Secretary.

**TRUSTEES OF PENINSULA ANNUAL CONFERENCE**

The officers of the Board elected and serving for this quadrennium are: Chairman, Mr. K. Thomas Everngam; Vice-Chairman, the Reverend John R. Shockley; and Secretary-Treasurer, the Reverend W. H. Revelle, Jr.

The funds retained by the Board are invested through the Trust Department of the Bank of Delaware. The return on these investments is handled

Pinder, Carvilla Mae (Mrs.)  
 Ringold, John Willie  
 Sparrow, Arthur Robert  
 Stanley, Nelson Cornelius  
 Staten, William Martin  
 Taylor, John Edwin  
 Turner, William Albert  
 Wilson, G. Francis

Maloney, Lester Harper, Jr.  
 Radway, George Harrington  
 \*Riley, James W.  
 \*Ross, Robert L.  
 Schwenk, Robert Henry  
 \*Shupe, Olin E.  
 \*Smith, Keith E.  
 \*Streett, Richard Allen  
 Ward, Walter Brewster  
 Warner, Robert Lewis, Sr.  
 \*Weber, F. David

by the Conference Business Office, and an annual audit is incorporated in the report of that office.

Our function is to hold title to property retained by the Conference for its uses, to dispose of property declared abandoned or otherwise authorized to be sold by the Conference in session, and to expend money in accordance to the mandate of the Conference or trust agreements.

During this year the Wesley M. E. Church of Church Creek and the Nichols Church near Federalsburg have been sold, and the proceeds allocated in accordance with instructions of this Conference in previous session. The Wesley Foundation property in Chestertown remains in our possession at this time, but we have a contract for sale with settlement date on or about May 20, 1971.

Respectfully submitted,

K. THOMAS EVERNGAM, Chairman,  
 W. H. REVELLE, JR., Secretary.

**COMMISSION ON WORLD SERVICE AND FINANCE**

During the past year the following actions were taken by this Commission:

1. Purchased the property at 1119 Westview Terrace, Dover, Delaware, for associate program director—\$41,500.
2. Elected Henry T. Price and Donald O. Hornung as president and vice-president.
3. That this Commission become a member of Project Equality.
4. That annual inspection be made of all Conference owned parsonages by the District Parsonage Committee member and the Business Manager.
5. Paid the moving expenses of the Associate Program Director at Drayton and the Board of Education—\$1,436.03.
6. Denied the request of the Conference to make settlement with the remaining members of the Mutual Relief Association.
7. Board of Missions—granted \$1,500 for assistance to Ocean City-Atlantic for 1970.
8. Vacancy—elected Mrs. James D. Spencer (Delia B.), Easton, Maryland, to fill vacancy due to the death of Mr. Otis F. Figgs.
9. Project Equality—granted \$1,000 for 1971 for their expanded program.
10. Camp PeCoMeth—granted \$5,000 for 1971 for capital improvements.
11. Drayton—paid the salary of Omro Todd for June, July and August 1970 totaling \$2,250.
12. That the apportionment be calculated by churches rather than charges.
13. Camp PeCoMeth Parsonage—granted \$3,500 for Maintenance and repairs for 1971.
14. That the 20% Rule be abolished (any remaining balance in a board, commission or committee's account at the end of the year that exceeded 20% of the ensuing year's budget was returned to the Conference treasury.)

The following received Mission Aid and/or Minimum Salary Support for the Conference Year 1970:

Pastor	Charge	Mission Aid	Minimum Salary Support
<b>CHESTERTOWN</b>			
George Radway	Golts-Sassafras		\$ 616.66
Lewis R. Jones	Elkton-Port Deposit		408.31
Donald L. Boothe	Lewisville-St. John's		350.00
Phillip A. Henry	Millington-Pondtown		291.62
William M. Staten	Millington-Pondtown		125.00

**DOVER**

Ray W. Kirwan	Milton-Nassau Circuit		208.35
J. W. Mickle	Milford-Harrington		208.30
George W. Taylor	Clarksville		125.00
V. Myers Goodhand	Cannon		270.79
Joseph I. Williams	Seaford-John Wesley		500.04

**EASTON**

Carvilla Pinder	Aireys		600.00
Floyd Waters	Wittman-McDaniel		699.96
R. Wayne Dennis	Vienna-Reid's Grove		699.96
James H. Roberts	Marydel		208.35
C. Martin Stafford	Cordova-Earle's Chapel		291.65
Carroll Scott	Oxford-Bellevue		291.65
Van T. Crawford	Wingate-St. Thomas	\$ 125.00	—
Robert H. Schwenk	Fishing Creek-Hoopers Isl.	125.00	—

**SALISBURY**

Van T. Crawford	Oriole		416.62
Walter J. Mills	Fruitland-Mt. Calvary		300.00
David T. Lewis	Girdletree-Coolspring		441.66
Emerson M. Jolly	Upper Hill-St. Andrews		291.65
Chester E. Wilcox	Salisbury-St. Andrews		41.65
James A. Conway	Crisfield-Shiloh		291.65
Vinton D. Shufelt	Salisbury-Christ	5,750.00	—

**WILMINGTON**

Edgar V. Wimberly	Wilmington-Mt. Carmel		208.35
Anthony S. Moody	Middletown Circuit		291.65
Jacob Caulk	New Castle-Buttonwood-Christiana		208.35

Methodist Mission & Church Extension Society, Inc.

Doris Badson	800.00
Howard A. Bailey	5,250.00
Ronald Bergman	833.00
Kenyon L. Camper	1,760.00
Abraham R. Carey	600.00
Naomi R. Gaines	5,875.00
Donald E. Hamilton	2,820.00
Phillip A. Henry	2,200.00
John F. Holden	6,542.00
Felton E. May	3,750.00
Nancy J. Osgood	7,171.00
Brenda Pleasant	2,145.00
Judith Y. Roane	3,885.00
Bruce D. Roberts	2,604.00
John R. Shockley	3,000.00
Lavinia Starks	495.00
	<hr/>
	49,730.00
	<hr/>
	\$55,730.00
	\$8,387.22

This Commission makes the following recommendations for consideration and adoption:

1. That the "Conference Budget Apportionment as a percentage of Net Expenditures" be continued with the following changes becoming effective January 1, 1972.
  - (a) No apportionment to a church can be increased or decreased more than 10% in any given year provided that the church shall reach its full apportionment in five years.
  - (b) Column 35 on the Pastor's Report (Misc. Benevolences paid by the local church) be eliminated from the base for calculating apportionments.
2. That the apportionments be based on the Pastor's reports that will allow the apportionments be mailed by September 1 of each year for the following year. The 1972 apportionments will be based on the 1970 Pastor's Reports.
3. That .49 be the factor to be applied to the "Net Expenditure Method" of apportionment for 1972.

Net Expenditures are determined as follows:

Total Expenditures for Local Church	\$	_____
Less: Principal & Interest on Old Indebtedness	\$	_____
Paid for Buildings and Improvements		_____
W.S.C.S.		_____

Misc. Benevolences	_____
Cash Salary Increase Paid Pastor	_____
Net Expenditures	\$ _____

4. That in the event the total budget is not met, priority be given in the following order:

- (a) Board of Pensions (I.A.)
- (b) Episcopal Fund (I.D.)
- (c) General Church Administration (IV.)
- (d) Conference Administration (III.) Ministerial (I.B. & C.) and Ministers' Benefits (II)
- (e) Benevolence, including World Service (V. & VI.)

5. The following shall be the World Service/Conference Benevolence ratio for:

	1971		1972	
World Service .....	238,338	33.0	238,338	32.1
Conference Benevolence ....	482,931	67.0	503,095	67.9
	721,269	100.0%	741,433	100.0%

The 1972 budget is a part of this report, and its adoption is recommended.

Respectfully submitted,

HENRY T. PRICE, President  
 REV. DONALD O. HORNING,  
 Vice-President  
 THOMAS C. ROE, Secretary

PENINSULA CONFERENCE—THE UNITED METHODIST CHURCH

BUDGET

CONFERENCE YEAR 1972

	Approved 1971	% of Total	Requested 1972	Program Council Recom- mendation 1972	% of Total	Recom- mended 1972	% of Total
<b>I. MINISTERIAL</b>							
A. Board of Pensions .....	\$430,448	28.3	\$432,044	.....	26.5	\$432,044 (a)	27.9
B. District Superintendents .....	90,994	6.0	89,200	.....	5.5	89,200	5.7
C. Minimum Salary Fund .....	12,000	.8	12,000	.....	.7	12,000	.8
D. Episcopal Fund .....	31,000	2.0	32,500	.....	2.0	32,500	2.1
<b>Total Ministerial .....</b>	<b>\$564,442</b>	<b>37.1</b>	<b>\$565,744</b>	<b>.....</b>	<b>34.7</b>	<b>\$565,744</b>	<b>36.5</b>
<b>II. MINISTERS' BENEFITS</b>							
A. Life & Medical Ins., Inc. ....	75,000	4.9	90,000	.....	5.5	95,000	6.1
B. Contingent Relief .....	2,000	.1	2,000	.....	.1	2,000	.1
<b>Total Ministers' Benefits .....</b>	<b>77,000</b>	<b>5.0</b>	<b>92,000</b>	<b>.....</b>	<b>5.6</b>	<b>97,000</b>	<b>6.2</b>
<b>III. ADMINISTRATION-CONFERENCE</b>							
A. Business Office .....	33,000	2.2	34,700	.....	2.1	34,700	2.2
B. Auditing .....	8,000	.5	9,000	.....	.6	9,000	.6
C. Insurance and Bonding .....	1,500	.1	2,600	.....	.1	2,600	.2
D. Conference Session Expense .....	8,000	.6	8,000	.....	.5	8,000	.5
E. Conference Journal .....	7,500	.5	7,500	.....	.5	6,500	.4
F. Conference Secretary .....	450	—	450	.....	—	450	—
G. Conference Statistician .....	350	—	350	.....	—	350	—
H. Debt Retirement .....	50,000	3.3	50,000	.....	3.1	36,500	2.4
I. Contingent Fund .....	20,000	1.3	20,000	.....	1.2	20,000	1.3
<b>Total Adm.-Conference .....</b>	<b>128,800</b>	<b>8.5</b>	<b>132,600</b>	<b>.....</b>	<b>8.1</b>	<b>118,100</b>	<b>7.6</b>
<b>IV. CONNECTIONAL FUNDS</b>							
A. General Church Adm. ....	\$ 13,680	.9	\$ 13,680	.....	.8	\$ 13,680	.9
B. Jurisdictional Adm. ....	6,867	.5	6,867	.....	.4	6,867 (b)	.4
C. Area Administration .....	3,200	.2	3,200	.....	.2	3,200	.2
D. Temporary General Aid .....	4,926	.3	4,500	.....	.3	4,500	.3
<b>Total Connectional Funds .....</b>	<b>28,673</b>	<b>1.9</b>	<b>28,247</b>	<b>.....</b>	<b>1.7</b>	<b>28,247</b>	<b>1.8</b>

PENINSULA CONFERENCE—THE UNITED METHODIST CHURCH  
BUDGET  
CONFERENCE YEAR 1972

	Approved 1971	% of Total	Requested 1972	% of Total	Program Council Recom- mendation 1972	% of Total	Recom- mended 1972	% of Total
<b>V. WORLD SERVICE</b>	238,338	15.7	238,338	14.6	238,338	15.4	238,338	15.4
<b>VI. BENEVOLENCES</b>								
A. Ministerial Education Fund	7,081	.5	79,527	4.9	79,527	3.7	57,598	3.7
B. Interdenominational Co-op Fund	28,000	1.8	28,000	1.7	28,000	1.7	26,429	1.7
C. Board of Education	2,700	.2	2,700	.2	2,700	.2	2,700	.2
1. Maint. & Util.-2 Dwellings	2,750	.2	3,000	.2	2,750	.2	2,338	.2
D. Board of Evangelism	2,750	.2	3,745	.2	2,750	.2	2,338	.2
E. Board of Chr. Soc. Concerns	10,000	.7	15,000	.6	10,000	.7	10,000	.7
1. Project Equality	250	.02	250	.02	250	.02	213	.02
F. Bd. of Health & Welfare Min.	3,000	.2	3,000	.2	3,000	.2	2,550	.2
G. Board of the Laity	130,000	8.6	148,200	8.0	130,000	8.4	130,000	8.4
H. Board of Missions	400	.03	1,100	.07	400	.03	340	.03
I. Comm. on Enlistment	400	.03	600	.04	400	.03	340	.03
J. Comm. on Worship	500	.04	800	.05	500	.04	425	.04
K. Com. on Archives & History	100	.01	150	.01	100	.01	85	.01
L. Comm. on Ecumenical Affairs	15,000	1.0	18,000	.9	15,000	.8	12,750	.8
M. Comm. on the Lay Worker	143,000	9.4	160,000	8.8	143,000	7.8	121,550c	7.8
N. Drayton Methodist Center	31,500	2.1	45,000	2.8	45,000	2.3	34,745	2.3
O. Higher Education	90,000	5.9	137,871	8.0	90,000	5.5	76,500	5.5
P. Program Council	6,500	.4	6,500	.4	6,500	.4	6,500	.4
1. Maint. & Util. 1 Dwelling	6,500	.4	6,500	.4	6,500	.4	6,500	.4
Q. Homes for the Aged	6,500	.4	6,500	.4	6,500	.4	6,500	.4
R. Council of Churches, Delaware	6,500	.4	6,500	.4	6,500	.4	6,500	.4
S. Council of Churches, Maryland	6,500	.4	6,500	.4	6,500	.4	6,500	.4
T. DelMarVa Ecumenical Agency	6,500	.4	6,500	.4	6,500	.4	6,500	.4
<b>Total Benevolences</b>	\$482,931	31.8	\$669,524	35.3	\$575,958	32.5	\$503,095	32.5
<b>GRAND TOTAL</b>	\$1,520,184	100.0	\$1,726,453	100.0	\$1,632,887	100.0	\$1,550,524	100.0

UNITED METHODIST CHURCH

Ministerial Education Fund

(a) Necessitous Cases	10,000
Special Appointees	10,044(1)
Annuities	412,000
<b>Total</b>	\$ 79,527

- (1) William O. Hackett, Adm., Wilm. Country House  
Milton H. Keene, Adm., Seaford Manor House  
J. Gordon Stapleton, Asso. Program Director, Board of Education  
Walter H. Stone, Asso. Program Director, Drayton Methodist Center  
C. Jackson Robinson, Assist. Program Director, Camp PeCoMeth  
Richard C. Stazesky, Jr., Exec. Director, Methodist Mission & Church Ext. Society  
Howard A. Bailey, Staff Assoc., MAP  
David Riffe, Dir., Wes. Found., U. of Del.  
Director Program Council

(b) Includes \$5,367 for Northeastern Jurisdictional Pension Equalization Fund.

(c) Higher Education

	Approved 1970	Approved 1971	Requested 1972	Program Council Recomm. 1972	Recomm. 1972
Wesley College	99,905	114,400	133,000	—	101,550
Wesley Foundation (1)	19,210	28,600	27,000	—	20,000
<b>Total</b>	119,115	143,000	160,000	143,000	121,550
(1) University of Delaware	14,110	17,160	19,800	—	—
University of Maryland	—	—	—	—	—
Eastern Shore	1,275	2,860	1,800	—	—
Washington College	1,275	2,860	1,800	—	—
Delaware State College	1,275	2,860	1,800	—	—
Salisbury State College	1,275	2,860	1,800	—	—
<b>Total</b>	19,210	28,600	27,000	—	—

MINISTERIAL 36 5/10¢  
 MINISTERS' BENEFITS 6 2/10¢  
 ADMINISTRATION CONFERENCE 7 6/10¢  
 ADMINISTRATION GENERAL CHURCH 1 8/10¢  
 BENEVOLENCES 47 9/10¢

Where the Budget Dollar Goes Year 1972

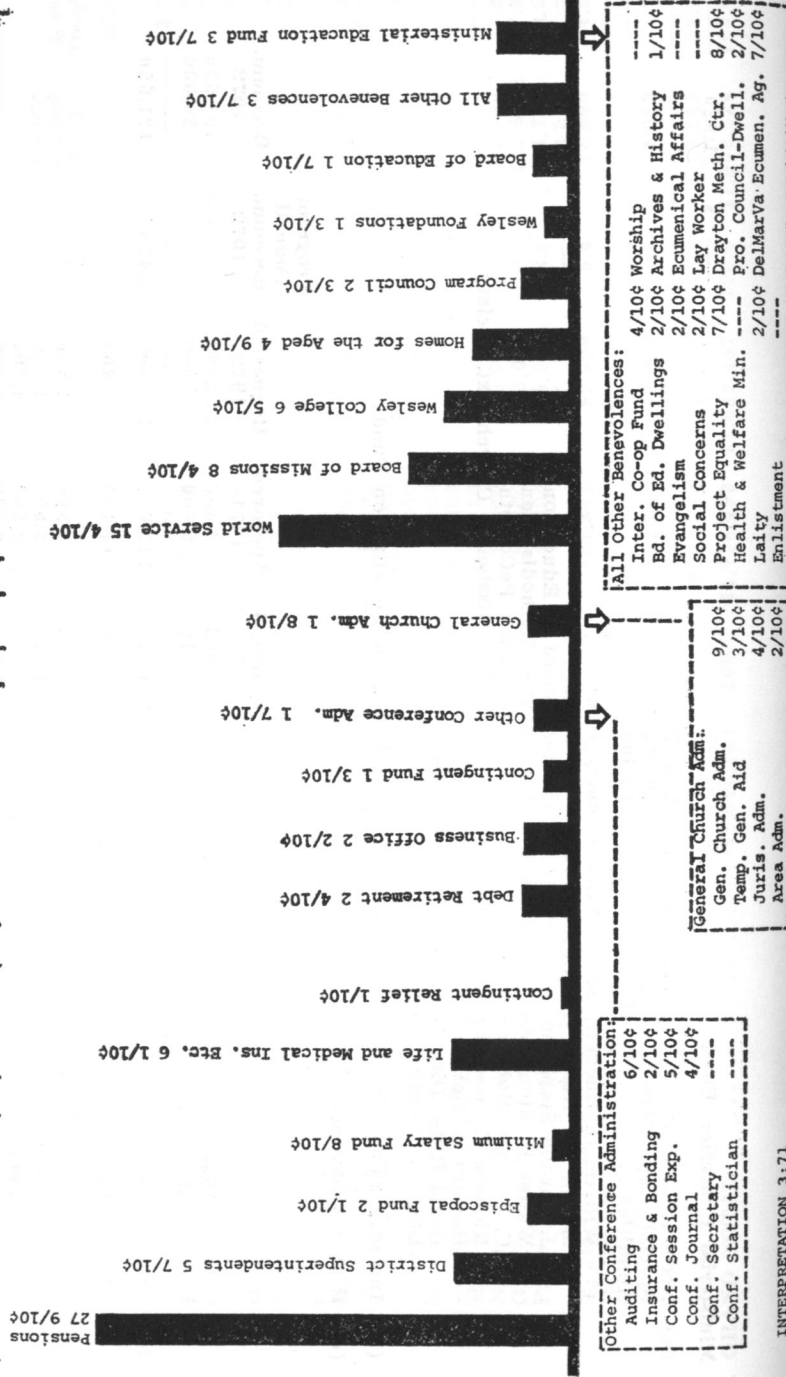

INTERPRETATION 3:171

Table No. 1

	Chester-town	Dover	Easton	Salisbury	Wilm.	Total 1969	Total 1970	Inc. (Dec.)
<b>CHURCH MEMBERSHIP</b>								
Total Members Reported at Close of Last Year	12,149	22,807	16,172	21,596	28,420	101,668	100,644	( 1,019)
Received This Year on Confession of Faith or Restored	247	381	310	428	704	1,060	2,070	1,010
Received From Other United Methodist Churches	214	286	162	203	626	999	1,491	492
Received From Other Denominations	45	75	31	81	275	262	507	245
Removed by Charge Conference Action or Withdrawn	56	136	69	170	363	1,174	794	( 380)
Removed by Transfer to Other United Methodist Churches	209	239	76	218	481	942	1,223	281
Removed by Transfer to Other Denominations	24	39	74	18	210	218	365	147
Removed by Death	166	267	218	322	243	1,006	1,216	210
Total Members at Close of This Year	12,200	22,868	16,238	21,580	28,728	100,644	101,114	470
Average Attendance at the Principal Weekly Worship Services(s)	4,970	8,639	6,084	9,077	9,254	38,268	38,024	( 244)
Number of Persons Baptized This Year (all ages)	359	513	357	439	780	1,746	2,398	652
Preparatory Members Now on Roll (all bap. child. under 16)	3,877	4,672	3,351	4,562	6,652	22,793	23,114	321
<b>CHURCH SCHOOL</b>								
Number of Leaders	885	1,621	1,143	1,502	1,505	7,113	6,656	( 457)
Children (birth through sixth grade) in All Classes & Groups	3,795	6,088	3,631	4,526	6,964	26,825	24,954	( 1,871)
Youth	1,704	3,014	2,046	2,993	2,655	15,049	12,412	( 2,637)
Adults	1,314	4,920	2,666	4,172	2,583	15,927	15,555	( 372)
Total Church School Membership	7,698	15,693	9,886	13,707	13,707	64,914	59,577	( 5,337)
Average Attendance	4,371	8,839	5,079	6,432	7,200	34,187	31,921	( 2,266)
Number of Ongoing Classes and Groups for Learning	487	920	643	909	782	4,473	3,741	( 732)
Number of Short-term Classes and Groups for Learning	217	316	321	344	497	1,866	1,695	( 171)
<b>W.S.C.S.</b>								
Membership of Society (including Wesleyan Service Guild)	2,154	4,619	3,943	4,619	3,828	19,245	19,163	( 82)
Amount Paid for Local Church and Community Work	42,667	59,512	54,823	66,940	52,782	197,103	276,724	79,621
United Methodist Men Group	27	22	39	43	25	155	156	1
<b>PROPERTY AND OTHER ASSETS</b>								
Value of Church, Land, Buildings and Equipment	6,086,710	12,099,789	8,592,880	11,908,788	17,585,883	53,683,843	56,178,995	2,495,152
Value of Church Owned Parsonages and Furniture	990,559	1,347,350	941,024	1,325,811	1,741,780	6,114,805	6,346,524	231,719
Value of Other Assets (cash, bonds, other property, etc.)	863,967	1,001,968	913,794	1,115,882	3,039,948	6,299,389	6,925,559	626,170
Unpaid Balance on Indebtedness on Items 24, 25, 26	458,681	849,697	748,059	784,754	1,953,996	4,915,451	4,796,087	( 120,364)
Balance of Other Indebtedness (current expenses, etc.)	3,908	3,211	3,450	3,800	62,490	44,470	76,859	32,389



RECAPITULATION BY DISTRICT  
Table No. 2

	Chester- town	Dover	Easton	Salisbury	Wilm.	Total 1970
<b>LOCAL CHURCH EXPENDITURES</b>						
Principal and Interest on Indebtedness, Loans, Mortgages, etc.	110,550	233,042	89,193	176,959	354,309	964,053
Buildings and Improvements (not including funds borrowed)	109,344	233,742	460,558	323,151	138,691	1,266,386
Church School: Lesson Materials, Studies, Administration, etc.	29,851	74,851	34,607	47,965	69,789	257,143
Other Current Expenses, etc.	197,253	391,657	193,956	363,727	747,051	1,883,634
W.S.C.S.	12,559	23,371	17,919	20,719	42,195	116,563
Miscellaneous Benevolences	5,762	5,666	3,248	3,137	11,799	29,612
Pastor's Salary	218,731	386,430	284,627	317,087	329,691	1,486,516
Associate Pastor's Salary	2,919	16,325	5,440	19,240	75,054	118,978
Travel and All Fringe Benefits	26,915	44,276	31,340	49,066	48,302	199,899
<b>BENEVOLENCES</b>						
Conference Apportionment	202,667	357,923	239,133	329,320	452,301	1,582,544
Paid on Apportionment	180,227	318,417	227,427	319,088	415,281	1,460,440
World Service Special Gifts	210	234	275	450	230	1,399
General Advance Specials	2,875	3,067	3,120	7,437	10,492	26,991
One Great Hour of Sharing	377	1,014	885	847	1,693	4,816
Fellowship of Suffering and Service	1,098	1,261	897	1,386	2,004	6,546
United Methodist Student Day	289	590	421	341	839	2,480
Youth Service Fund	239	137	131	282	120	909
Race Relations Sunday	319	568	591	347	1,035	2,860
Fund for Reconciliation	866	1,475	570	662	5,781	9,354
Christian Education	1,094	1,677	1,122	1,639	2,672	8,204
Higher Education	14	66	1,310	1,331	1,605	4,326
Conference Advance Specials	115	37	25	486	11,265	11,928
Hospitals and Golden Cross	8	198	122	28	139	495
Board of Child Care	2,828	4,980	3,447	3,537	5,791	20,583
Homes for the Aged	963	2,583	1,147	1,363	6,243	12,299
Wilmington District Office					4,777	4,777
MAP					57,543	57,543
All Other Benevolences	15	17	54	205	1,194	3,562
<b>GRAND TOTAL PAID</b>	<b>906,141</b>	<b>1,696,193</b>	<b>1,363,146</b>	<b>1,651,622</b>	<b>2,345,585</b>	<b>7,962,687</b>

## REPORT OF

## (c) CONFERENCE STATISTICIAN

PERRY O. HILL, Statistician

## REPORT OF

## (d) CONFERENCE TREASURER

JOHN F. KELSO, Treasurer





























DOVER DISTRICT, TABLE #2

EASTON DISTRICT,

LOCAL CHURCH EXPENDITURES

BENEVOLENCES

DITURES

Table with columns: Other Current Expenses, etc., W.S.C.S., Miscellaneous Benevolences, Pastor's Salary, Associate's(s) Salary, Travel and All Fringe Benefits, Salary Claim 1971, Conference Apportionment, Paid on Apportionment, World Service Special Gifts, General Advance Specials, One Great Hour of Sharing, Fellowship of Suffering and Service, United Methodist Student Day, Youth Service Fund, Race Relations Sunday, Fund for Reconciliation, Christian Education Sunday, Schools and Colleges, Conference Advance Specials, Hospitals, Board of Child Care, Homes for the Aged, Wilmington District Office, Map, All Other Benevolences, Grand Total Paid (Lines 30-68).

Table with columns: Pastor's Salary, Associate's(s) Salary, Travel and All Fringe Benefits, Salary Claim 1971, Conference Apportionment, Paid on Apportionment, World Service Specials, etc.







EASTON DISTRICT, TABLE #1

Church and Charge	Name of Pastor	CHURCH MEMBERSHIP												CHURCH SCHOOL								W.S.C.S.			PROPERTY AND OTHER ASSETS			
		Total Members Reported at Close of Last Year	Received This Year on Profession of Faith or Restored	Received from Other United Methodist Churches	Received from Other Denominations	Removed by Charge Conference Action or Withdrawn	Removed by Transfer to Other United Methodist Churches	Removed by Transfer to Other Denominations	Removed by Death	Total Members at Close of This Year	Average Attendance at the Principal Weekly Worship Service (6)	Number of Persons Baptized This Year (all ages)	Preparatory Members Now on Roll (all baptized children under 16)	Number of Leaders	Children (birth through sixth grade) in all Classes and Groups	Youth	Adults	Total Church School Membership	Average Attendance	Number of Ongoing Classes and Groups for Learning	Number of Short-term Classes and Groups for Learning	Membership of Society (including Wesleyan Service Guild)	Amount Paid for Local Church and Community Work	United Methodist Men Group	Value of Church, Land, Buildings and Equipment	Value of Church Owned Parsonages and Furniture	Value of Other Assets (cash, bonds, other property, etc.)	
		1	2	3	4	5	6	7	8	9	10	11	12	13	14	15	16	17	18	19	20	21	22	23	24	25	26	
1 Aireys: Christ	Carvilla M. Pinder	114								114	25	9	33	4	12	6	22	14	3		18	100	1	15000	4500			
2 Waters	Carvilla M. Pinder	40								40	20	9	28	3	8		11	7	2		15	75		5000	3000			
3 Wesley	Carvilla M. Pinder	14								14	15		16	15	55	32	105	45	5	2	43	1875	1	8000	3000			
4 Cambridge Ct.: St. Luke's	Harvey G. Chase	167	33			2			5	193	100	5	79	3	28		31	15					1	15000				
5 Rock	Harvey G. Chase	54							1	53	25	1	48												10000	4300		
6 Cambridge: (Choptank)																									38500	10850		
7 Antioch	Gary S. Tulak	57						2	1	54	25	1	12	3	4	7	29	20	3		17	300	1	85000	10850			
8 Beekwith	Gary S. Tulak	85	2						1	89	60		26	10	18	9	52	89	47	8			1	294900	30000	120		
9 Spedden	Gary S. Tulak	103							11	103	70	4	19	38	182	76	275	571	358	10	18	154	150					
Cambridge: Grace	Richard C. Hubbard	1167	19	7	5	6	5			1176	300	21																
10 Cambridge: St. Paul's	Harold P. Spedden	571	18	4	1		8	9	5	572	161	12	163	51	139	41	153	384	183	3	1	121	300	1	75000	18000	10	
11 Cambridge: Waugh	George O. Commodore	363	2			2		4	8	351	168	6	66	16	102	60	20	198	60	4	2	140	320	1	25000	8000	4	
12 Cambridge: Zion	Howard M. Amoss	943	12	13	2		5	11	12	942	210	9	84	28	117	55	117	317	126	24	6	177	776		90000	60000	25	
13 Church Creek: White Haven	Thomas W. Hurley	64					1		1	62	35		9	9	21	12	35	77	56	8		8			30000	20000	2	
14 Madison	Thomas W. Hurley	58	1							59	25		6	6	12	8	1	27	20	6		20	400		18000	9000	4	
15 Milton	Thomas W. Hurley	63							3	60	25		11	11	20	9	24	64	53		12	175	1		30000	20000	2	
16 Taylor's Island	Thomas W. Hurley	53				2			2	54	15	5	27	3	8	15		26			374				8500	15000		
17 Church Cr.: G. Hill: J. Wesley	Josephine C. Farrare	55	1							8	5		5													20000	5000	
18 Mt. Zion	Josephine C. Farrare	8								11	5										12	238	1	20000	5000			
19 St. Peter's	Josephine C. Farrare	11								11	5										12	238	1	20000	5000			
20 Cordova: Earle's Chapel	George L. Stanley	38	3							41	16		30	6	15	18	9	48	18	6		12	238	1	20000	5000		
21 New Zion	George L. Stanley	45	1	3				2		49	22	1	28	6	12	7	40	18	6		11	300	1	20000	5000			
22 Richard Asbury	George L. Stanley	18							2	17	10		20	6	12	5	6	29	9	3		11	320	1	14000	5000		
23 Crapo: Ebenezer	F. David Weber	56	1							56	38	3	4	4	16	5	15	37	18		20	138			12500	13500		
24 Bounds	F. David Weber	22							1	19	18		1	3	6	5	5	19	11		10	554			10900			
25 St. John's	F. David Weber	24							2	24	40	1	1	7	12	13	14	46	30		23	1084			19350	8600		
26 Streets	F. David Weber	28								28				2	8	10		20	12	2	20	281			9850			
27 Wesley	F. David Weber	24		3						24	26			2	8	10		34	20	5	12	50			10000			
28 Denton: Burrsville: Bethel	Robert L. Ross	33							1	32	20		8	6	12	4	15	72	45	6	16	400			10000			
29 Ames	Robert L. Ross	50	2	1					2	51	35		12	12	25	20	15	72	45	6	20	50			15000			
30 Prospect	Robert L. Ross	50							1	48	55	4	25	10	44	16	24	94	70	7	23	250			35000	6000		
31 Union	Robert L. Ross	69	4						1	71	69		18	12	14	20	26	72	65	6	23	250			847000	28900	4	
32 Denton: St. Luke's	William Dore	982	19	12	4		13	1	6	997	258	24	200	38	198	65	69	370	175	23	8	162	676			27000	22500	
33 East New Market: Trinity	Robert D. Howell	184	7	8				2	2	197	85	1	47	12	27	31	33	103	69	13	1	24	1824			17000		
34 Brookview	Robert D. Howell	33	6	3						40	37	7	24	6	20	20	24	70	30	6	1	19	586			25050		
35 Eldorado	Robert D. Howell	48	4						2	51	30		36	6	28	8	21	63	40	6		22	123			20000	6000	
36 East New Market: Mt. Zion	Nelson C. Stanley	90		1						89	40	2	38	6	10	9	6	31	16			19	80	1		13700		
37 Mt. Pleasant	Nelson C. Stanley	36								27	10	3	8	7	10	7	10	34	20		9	197			6000			
38 St. James	Nelson C. Stanley	27								21	9	2	12	4	6	5	4	19	8						6300			
39 St. Paul	Nelson C. Stanley	22								30	20	3	11	4	9	5	5	23	12	5	3	14	80			14900	3400	
40 Thompson Chapel	Nelson C. Stanley	31							1	140	37	1	8	7	17	5	5	34	17		5	18	268	1		75000	10000	2
41 Easton: Asbury	Herbert F. Nurse	141							1	66	25	9	9	5	12	8	11	36	16	8	7	17	500	1		30000	10000	
42 Bellevue: St. Luke's	Herbert F. Nurse	70																			17	500			11000	7500		
43 Easton: (Miles R-SC):									1	57	34	3	30	8	17	9	4	38	6	10	28	18	300	1		25000	7500	
McGee	Hester Opher	58	1						1	67	40	3	33	10	15	16	8	49	13		40	23	175	1		1000	500	
44 Deshields	Hester Opher	67		1					2	26	13	1	14	4	5	9		18	4		15	17	115	1		3000		
45 John Wesley	Hester Opher	26	2							118	77	5	23	9	8	21	14	52	41	4	3	41	258	1		40000	1424	
46 Staten Chapel	Hester Opher	34							2	148	77		23	9	8	21	14	52	41	4	3	41	258	1		1035000	60000	3
47 Easton: Royal Oak	Carlton M. Harris	105	10	4	3					105	77	5	23	9	8	21	14	52	41	4	3	41	258	1		6000		
48 Easton: St. Mark's	Harold M. Davis	1383	9	15	1	15		1	13	1379	325	14	151	69	163	57	129	418	175	28	5	241	3000			1035000	60000	
49 Faith Chapel	Harold M. Davis	20							3	28	20		17	18	86	30	44	178	109	14	1	75	786	1		122000	30000	19
50 Federalsburg: Christ	Conrad M. Cohen	210	9	4	3				3	223	105	8	18	10	26	17	44	97	68	10	1	20	140			10000		
51 Blommery	Conrad M. Cohen	53							2	61	35		14	7	13	6	13	39	26	6	1	21	145			9250		
52 Chestnut Grove	Conrad M. Cohen	74							1	73	33		14	7							1	21	145					
53 Federalsburg: Union	Harrell W. Pitsenbarger	544	14	12	1		8	2	9	552	151	12	102	31	107	50	74	262	138	18	2	124	485			301500	25000	17
54 Federalsburg: Zion	William M. Tasco	99	1					2		98	60	2	22															



43 Eastern (Mills H. Mt.)	Harold M. Davis	37							37	10	17	9	8	4	30	43	10	28	18	300	11000							
44 Doublefield	Harold M. Davis	37							37	10	17	9	8	4	30	43	10	28	18	300	11000							
45 John Wesley	Harold M. Davis	37							37	10	17	9	8	4	30	43	10	28	18	300	11000							
46 States Chapel	Harold M. Davis	37							37	10	17	9	8	4	30	43	10	28	18	300	11000							
47 Eastern: Royal Oak	Harold M. Davis	37							37	10	17	9	8	4	30	43	10	28	18	300	11000							
48 Eastern: St. Mark's	Harold M. Davis	37							37	10	17	9	8	4	30	43	10	28	18	300	11000							
49 Faith Chapel	Harold M. Davis	37							37	10	17	9	8	4	30	43	10	28	18	300	11000							
50 Federalburg: Christ	Harold M. Davis	37							37	10	17	9	8	4	30	43	10	28	18	300	11000							
51 Blomery	Harold M. Davis	37							37	10	17	9	8	4	30	43	10	28	18	300	11000							
52 Chestnut Grove	Harold M. Davis	37							37	10	17	9	8	4	30	43	10	28	18	300	11000							
53 Federalburg: Union	Harrell W. Pitsenbarger	544							552	151	102	31	107	50	74	262	138	18	2	124	485	301500	25000	170				
54 Federalburg: Zion	William M. Tascio	54	14						54	25	2	8	4	17	10	36	18	2	1	10	80	68000	16400	3200				
55 Denton: Metropolitan	William M. Tascio	99							99												10000							
56 John Wesley	William M. Tascio	32							32												10000							
57 Williston: St. Paul	William M. Tascio	104							104												1098	43639	11000					
58 Fishing Creek: Hosier Mem.	James W. Riley	14							14												8	36	1098					
59 Hooper's Memorial	James W. Riley	66							66	38											8	36	1098					
60 Goldsboro: Trinity	William H. Smith	166							166	58	4	80	9	36	24	15	84	45	8	2	38	250	30000	15000				
61 Henderson	William H. Smith	169							169	58	4	80	9	36	24	15	84	45	8	2	38	250	30000	15000				
62 Marydel: Calvary	William H. Smith	118							117	45	6	96	7	67	25	8	107	46	2	2	12	212	6000	7500				
63 Greensboro: St. Paul's	Joseph C. Bostick	294							310	108	19	72	34	145	47	83	309	169	24	8	71	154	123000	13000				
64 Hurlock: Unity-Washington	Buford E. Painter	408	24	1					405	160	10	63	16	61	31	34	142	72	9	4	85	500	30000	30000				
65 Oxford: Waters	Roland W. Dennis	55							55	30				15	14	9	42	18	12	2	17	162	8000	10500				
66 John Wesley	Roland W. Dennis	15							14	8																		
67 Trappe: Scotts	Roland W. Dennis	221							211	75	2	45	6	20	12	8	46	15	2	2								
68 Williamsburg	Roland W. Dennis	54							53	20		15	5	16	8	6	35											
69 Oxford	Roland W. Dennis	152							152	80	1	27	8	17	16	17	58	30	7	3	12	179	1	125000	25000			
70 Trappe	Kyle N. Smith	198							201	65	1	14	33	14	41	30	29	114	60	8	3	30	297	1	63000	19000		
71 Preston: Bethesda	Kyle N. Smith	272	2	4					267	77	7	84	23	78	45	24	170	141	17	3	5	43	119	1	154830	29500		
72 Preston: Harmony	Gary W. Trail	101							100	50	8	18	12	52	13	21	98	42	9	4	6	1	39		50000	17500		
73 Concord	John E. Taylor	110							110	50	5	8	18	8	15	49	41	6	1	1	3	7			52000			
74 Grove	John E. Taylor	28							25	23	5	3	3	2	12	20	17	3	3							8000		
75 Preston: Mt. Calvary	Widmon Butler, Jr.	252	10						262	75	7	72	10	52	19	10	91	20	6	4	42	1482	1	75961	19000			
76 Hurlock: Union Grove	Widmon Butler, Jr.	62							61	25	2	48	7	21	13	13	54	22	6	9	31	485		22000	5000			
77 Washington	Widmon Butler, Jr.	74							74	25	1	71	10	30	21	18	79	47	7	9	25	300	1	14500	2000			
78 Zorah	Widmon Butler, Jr.	54							54	20	4	41	12	18	19	9	58	30	7	9	16				18500	2000		
79 Queen Anne-Hillsboro	Howard P. Ketterman	226	7						240	82	7	19	12	55	35	20	122	68	11	4	42	1942		52500	15000			
80 Wye Mills	Howard P. Ketterman	83							88	43	1	22	8	40	15	20	83	30	6	2	28	3414		16000	10000			
81 Ridgely	Thomas J. Wall	218	6	7					224	126	8	40	23	68	26		117	74	14	3	28	1056	1	123000	21500			
82 Bridgetown	Thomas J. Wall	31							30	17		11	6	10	3	22	41	30	4		12	101		6000				
83 Thawley's	Thomas J. Wall	84							87	35		21	8	18	22	48	96	62	7	2	10	184		31000				
84 Ridgely: Replanted Zion	Commander R. Bryant	96							96	15	2	24	6	14	5		25	11								23000	7500	
85 Ferrells	Commander R. Bryant	22							16	8																4000		
86 Goldsboro: Union	Commander R. Bryant	86							84	20	4	40	7	17	17		41	20								18000		
87 Greensboro: Mt. Pleasant	Commander R. Bryant	39							34	15	2	13	6	16	13		35	10								25000	2000	
88 Lockerman	Commander R. Bryant	37							35	12	5	21	8	12	9		29	13								10800		
89 Mt. Zion	Commander R. Bryant	103	2	1					96	32		42	4	12	12		28	15								14500		
90 Parkers	Commander R. Bryant	27							18	5																5500		
91 St. Michael's: St. Luke	George L. Stelleges	427	8	17					430	115	8	82	15	77	15	22	129	75	14	7	148	257	1	185000	18000			
92 St. Michael's: Union	Charles P. Spencer	166							165	45		13	7	15	49	21	92	56								68500	17500	
93 Royal Oak: St. Paul's	Charles P. Spencer	60							59	24		11	6	21	20	7	54	30								52000		
94 Secretary: (Dorchester Ct)	Irvin Behm, Jr.	135							135	42		25	6	18	8	30	62	40	7	4	24	367		41000	23000			
95 Bucktown	Irvin Behm, Jr.	66							66	35	1	20	6	21	13	9	49	34	6	6	19	329		15400				
96 Friendship	Irvin Behm, Jr.	121							121	35	1	22	6	18	11	10	45	36	5	5	24	434		23000				
97 Salem	Irvin Behm, Jr.	54							54	25	2	20	6	14	15	7	42	32	6	5	13	286		15400				
98 Sharptown: Asbury	William T. Archer, Jr.	180	12	3	1				183	35																40	914	132000
99 Cokebury	William T. Archer, Jr.	67	4						66	25																22	100	14000
100 Riverton	William T. Archer, Jr.	43							46	25																20	127	20000
101 Sharptown: Mt. Vernon	Robert L. Thomas	138	3		1				141	110	9	39	22	70	38	126	256	185	15	8	47	122		160000	25000			
102 Galestown	Robert L. Thomas	75	2						76	32	1	32	9	30	21	5	65	53	9	6	20	258		20000				
103 Mt. Hermon	Robert L. Thomas	41	2						42	26	1	17	9	11	1	40	61	30	7	7	21	3655		40000				
104 Wheatleys	Robert L. Thomas	33							34	25		4	4	5	2	36	47	40	5	1	16	402		9500				
105 Sharptown: Zion	Thaddeus Hackett	127	3						125	95	2	95	11	19	27		57	45								37	521	28000
106 Mardela: John Wesley	Thaddeus Hackett	71				25			71	35																		



EASTON DISTRICT, TABLE #2

Table with columns for LOCAL CHURCH EXPENDITURES and BENEVOLENCES, listing church names and financial figures across 68 rows.



43	Easton: Miles R.: McGee	1000	15	130	32	1508	52	5161	880	880	25											10						34												
44	Deshields	518	30	150	102	1529	155		880	880																														
45	John Wesley			75		900	85		442	314																														
46	Staten Chapel		15	75	34	1040	85		400																															
47	Easton: Royal Oak		182	2124	108	5290	580	5000	1867	1867																														
48	Easton: St. Mark's	25320	57105	1900	23500	1947	800	11000	2080	500	11000	17003	17003	875	22	10					25																			
49	Faith Chapel			662																																				
50	Federalburg: Christ		11736	369	3304	315		5900		500	8150	4632	4632	10	33						2																			
51	Blommery		1683	306	350	20		1025		125		4632	921																											
52	Chestnut Grove			196	308	10		1025		125		753	753																											
53	Federalburg: Union		136640	995	8869	790		8200		500	8500	7539	7539	106	34	23	20					24	2																	
54	Federalburg: Zion		1438	1164	154	680	75	1820		260	7500	2274	2274									14	48																	
55	Denton: Metropolitan			464	132	290	125	1300		260		1650	1100																											
56	John Wesley			132	30	240	58	650		130		585	585																											
57	Williston: St. Paul			100		198		650		130		541	541																											
58	Fishing Creek: Hosier Mem.		8639	401	1515	30		2665		667	5500	2439	2439																											
59	Hooper's Memorial			150	860		37	1403		333		1063	1063																											
60	Goldsboro: Trinity		3538	725	233	3263	273	70	2976	240	6741	2834	2834	100	5	25	5	5			5																			
61	Henderson			168	439	57	15	682		115		649	649	20	7	5																								
62	Marydel: Calvary		148	142	825	2152	115	15	2542	205		2420	2420																											
63	Greensboro: St. Paul's			2752	1039	2820	275	5900		500	6500	4969	4969	10	16																									
64	Hurlock: Unity-Washington		8415	300	583	6239	610	6147		1343	7100	6429	6429																											
65	Oxford: Waters		735		71	900	172	1800		200	7250	1369	1207	10																										
66	John Wesley			60		153		450				300	300																											
67	Trappe: Scotts		624		111	1000	66	3200		600		2389	2064	10																										
68	Williamsburg			1290		320	140	1800		200		1369	1369																											
69	Oxford		13868	587	3388	321		3575		425	7800	2716	2716	15																										
70	Trappe			337	649	1684	138	3867		383		3541	3541																											
71	Preston: Bethesda			328	665	3717	160	34	5750	667	6000	4533	4533	10	25	5	3	10																						
72	Preston: Harmony			700	304	1131	75	2967		533	6400	2751	780																											
73	Concord			821	369	1020	80	2500		500		1868	1869																											
74	Grove			82	67	200	93	933		167		806	806																											
75	Preston: Mt. Calvary			15189	266	1898	200	4180		500	7659	2648	1557	10																										
76	Hurlock: Union Grove		178		36	1234	88	1296		153		893	893	10																										
77	Washington		363		1064			1398		172		1210	1210																											
78	Zorah			81	65	1282	68	1252		152		941	941																											
79	Queen Anne-Hillsboro			2527	500	1974	198	4242		207	6250	3720	3720																											
80	Wye Mills			2560	217	673	71	1500		300		1368	1368																											
81	Ridgely			2181	623	2378	210	4340		558	7200	3287	3287	297	18	15	5	3																						
82	Bridgetown				80	468	33	700		90		530	530																											
83	Thawley's			535	576	681	275	1960		252		1485	1485																											
84	Ridgely: Replanted Zion		1602	276	71	1259	108	2025			7500	1472	1000																											
85	Ferrells			583		156		625				506	511																											
86	Goldsboro: Union		735		25	1177	55	1429				842	842																											
87	Greensboro: Mt. Pleasant				73	998	80	434		1567		1689	1689	10																										
88	Lockerman		135		84	133	465	38	936			540	540																											
89	Mt. Zion			1875		128		1217				1012	216																											
90	Parkers					219		663				506	506																											
91	St. Michael's: St. Luke			84178		508	4442	662	6760		700	4364	4364	5																										
92	St. Michael's: Union		4699		517	1180	258	3630		600	6350	3140	3140	25																										
93	Royal Oak: St. Paul's			1150		51	710	140	1815		300	1569	1355																											
94	Secretary: Dorehester Ct.				507	1353	105	387	2216		332	5000	2128	1596	19	9																								
95	Bucktown				103	595	35	329	845			950	800	3	15																									
96	Friendship			100		289		434	1567		333	1689	1689																											
97	Salem			271		229		291	20	286		871																												
98	Sharptown: Asbury		2156	1884	1069	2682	165	70	5074		125	7833	3293	3293																										
99	Cokesbury			507		265		30	1500			946	946																											
100	Riverton				9	352		60	817		330	750	750	10																										
101	Sharptown: Mt. Vernon		6513	6379	933	3817	225		4270		490	7600	2628	2628	368	60	41																							
102	Galestown				308	485		700																																



Table with multiple columns of numerical data, including rows of numbers and a final summary row at the bottom with values like 34607, 193956, 17919, 3248, 284627, 5440, 31340, 303140, 239133, 227427, 275, 3120, 885, 897, 421, 131, 501, 570, 1122, 1310, 25, 122, 3447, 1147, 54, 414, 1363146.

Partial table on the right edge showing columns of numbers, including values like 599, 1852, 1011, 3315, 1040, 2145, 2367, 900, 2187, 968, 728, 966, 1050, 1450, 1123, 1975, 1975, 982, 2700, 1700, 500, 900, 2400, 1100, 1100, 2000, 7500, 1300, 2750, 750, 500, 2000, 900, 2128, 3575, 2925, 900, 1352, 1011, 510, 160, 330, 215, 75, 212, 182, 182, 182, 155, 150, 600, 600, 150, 200, 6036, 200, 200, 300, 7415, 200, 300, 100, 150, 950, 250, 790, 430, 275, 225, 900, 532, 9266, 4200, 900, 430, 275, 225.



















### WILMINGTON DISTRICT, TABLE #1

Church and Charge	Name of Pastor	CHURCH MEMBERSHIP										CHURCH SCHOOL								W.S.C.S.			PROPERTY AND OTHER ASSETS					
		Total Members Reported at Close of Last Year	Received This Year on Profession of Faith or Restored	Received from Other United Methodist Churches	Received from Other Denominations	Removed by Charge Conference Action or Withdrawn	Removed by Transfer to Other United Methodist Churches	Removed by Transfer to Other Denominations	Removed by Death	Total Members at Close of This Year	Average Attendance at the Principal Weekly Worship Service(s)	Number of Persons Baptized This Year (all ages)	Preparatory Members Now on Roll (all baptized children under 16)	Number of Leaders	Children (birth through sixth grade) in all Classes and Groups	Youth	Adults	Total Church School Membership	Average Attendance	Number of Ongoing Classes and Groups for Learning	Number of Short-term Classes and Groups for Learning	Membership of Society (Including Wesleyan Service Guild)	Amount Paid for Local Church and Community Work	United Methodist Men Group	Value of Church, Land, Buildings and Equipment	Value of Church Owned Parsonages and Furniture	Value of Other Assets (cash, bonds, other property, etc.)	Unpaid Balance on In-debtedness on Items 24, 25, 26, 27
		1	2	3	4	5	6	7	8	9	10	11	12	13	14	15	16	17	18	19	20	21	22	23	24	25	26	27
1 Bear: Red Lion	Irvin R. Pusey	474	28	14	15	7	2	11	1	505	400	32	85	41	220	63	42	366	265	31	18	25	50	1	24000	45000	3500	2200
2 Glasgow	Irvin R. Pusey	51								44	32	3	5	5	10	4	8	27	15	5	3	168	1	28000	26000	1200	612	
3 Christiana	Arley B. Golden	263	3	2	1		1		2	266	136	12	199	28	103	52	17	200	126	19	2	33	7	16000	24000	12000	209	
4 Salem	Arley B. Golden	106	2	2	2				1	111	56	5	97	17	58	30	10	115	63	14	11	7	83	1	59960	76800	6012	482
5 Claymont: Atonement	George W. Goodley	1370	2	6	4	20	23	5	3	1331	332	44	412	62	309	87	38	496	233	35		6	20	20000			46	
6 Delaware City: St. Peters	William H. Black	41	1							42	30	2	17	3	30	10	10	53				6	20	45000			581	
7 Port Penn: St. Daniels	William H. Black	24								25	20		26				29	233	127	18	6	48	1955	216000	33000			
8 Hockessin	C. Edwin Lasbury	347	12	39	19	23	4	2	6	382	151	10	161	21	124	59	15	102	60	10	12	14	239	45000		1000		
9 Kirkwood	Samuel M. Smith	41	14	2				3	9	57	71	6	4	12	60	15	15	102	60	10	6	56	215	300500	28900	11300	215	
10 Middletown: Bethesda	Kendall K. McCabe	375	7		3				1	376	118	14		19	70	30	17	136	62	10	12	21	105	72800		1023		
11 Summit	Kendall K. McCabe	93		5				4	1	93	49	3		10	62	18	8	98	60	8								
12 Middletown: Dale's	Joseph W. Mickle	73								73	10	1	7	2	12			14			13			9000	6000	4000	4	
13 Kirdwood: St. Paul's	Joseph W. Mickle	45								45	16			2				8						7000				
14 Odessa: Zoar	Joseph W. Mickle	45								45	10							1675	602	52	160	140	931	12000	2000			
15 New Castle: Asbury	Brooks E. Reynolds	2167	90	40	39		21	11	3	2301	557	140	343	130	990	400	155	602	41	25	8	24	614	35000	10000	14281	595	
16 Minquadales	Brooks E. Reynolds	159	3	1				1		162	48	3		7	20	6	8	230	104	20	4	84	1182	60500	8000			
17 New Castle	William B. Hitchens	549	11	9	7		2	7	6	552	147	14	266	33	96	43	58	36	20	4				254000	31500	8000	391	
18 Mt. Salem	William B. Hitchens	77	2	1				1	2	77	26	1		4	15	4		90	323	287	29	8	102	674	252000	26000		118
19 Newark: Ebenezer	Robert W. Helms	437	23	29	14	24	4	5	2	465	209	21	184	42	154	37	90	323	196	15	10	36	76	970000	77500	22000	499	
20 Newark: Kingswood	Edward B. Blevins	778	13	29	37	50	9	19	2	740	202	10	295	132	510	210	343	1195	741	45	23	304	1500					
21 Newark	R. Jervis Cooke	2149	48	89		3	35	14	16	2255	638	42	445	132	510	210	343	1195	741	45	23	304	1500					
22 Odessa: St. Paul's	Robert E. VanCleaf	235						5	3	229	90	6		14	56	24	17	111	54		12	40	800	113300	18200			
23 St. George's	David G. Paul	216	17					9	6	220	95	4	87	19	64	74	60	217	115	12	12	45	928	121000	30000	40000		
24 Delaware City: Ebenezer	David G. Paul	123						1	1	131	60	3	41	13	56	22	14	105	120	16	4	25	1029	142000		2325		
25 Townsend: Immanuel	Curtis W. Smith	211	8					1	3	213	68	10	125	20	102	24	19	165	64	10	5	22	1898	127250	30000	39850	46	
26 Blackbird: Scott	Curtis W. Smith	51	3							55	12		32	4	13	3	5	27	14	4	1	20	129	30000		5555		
27 Friendship	Curtis W. Smith	56							1	56	18	3		6	13	3		54	25	4	3	14	50	30000				
28 Townsend: Haven	Samuel L. Wilkins	42								41	28		50	4	35	15								5900			4100	
29 Ebenezer	Samuel L. Wilkins	17								17	9			3	40	12		53	45	3	12	55	53000			15000	359	
30 Lee's Chapel	Samuel L. Wilkins	38								38	27		55	5	62	6	11	686	390	52	30	190	5801	1181000	98000	15000		
31 Wilmington: Aldersgate	J. Robert Mackey	3071	66	76	44	97	46	25	7	3082	770	53	868	51	562	62	59	218	159	10	1	51	756	325500	54000	7500		
32 Wilmington: Brandywine-Tr	Abraham R. Carey	296	8	2		1	11		3	287	77	9	50	11	115	33	59	218	159	10	1	51	756	325500	54000	7500		
33 Wilmington: Calvary	Everett Isaacs	235	3	1		29	4	4	3	200	55	5	14	9	30	12	8	59	30	6	5	25	648	198000		21250	26500	
34 Eastlake	Everett Isaacs	259	4			5	1		3	254	107	4	13	19	22	6	73	120	69	10	4	75	631	157500		21250	26500	
35 Wilmington: Cedars	William D. Pigeon	170	10	6					1	183	95	5	22	16	73	35	16	140	59	9	2	28	589	105000		14774	4400	
36 Wilmington: Chester-Bethel	Frank Lucia	414	13	11	2	12	9		5	414	145	10	182	37	284	106	55	482	123	9	4	55	2850	220000	26500			
37 Wilmington: Christ	Perry O. Hill	654	15	9	3	10	12	4	5	650	182	9		26	126	87	85	324	160		12	56	62	848500	15000			
38 Wilmington: Coleman	S. W. C. Crosse	230	3	4					12	230	150	5	75	16	132	40		188						45000	9000			
39 Wilmington: Ezion	E. Felton May	548	12	7					8	557	275	6	99	24	82	67	21	194	73	26	10	78	340	650000	35000	475000		
40 Mt. Carmel	E. Felton May	256	2						18	203	125	4	10	12	18	9	5	44	20	3	2	40	150	48000	20000	30000		
41 Wilmington: Grace	Paul E. McCoy	1726	17	20	6	26	31	16	12	1833	360	11	170	90	170	107	130	497	183	28	5	330	4332	2201565	115280	872782		
42 Wilmington: Harrison St.	John R. Shockey	291	1						6	274	71	1		58	11	40	11	8	70	30	2	75	482	325000		36323		
43 Wilmington: Haven	Jacob Caulk	184	3						1	186			46	4	12			16		5	3	15	28	75000	12500	10000		
44 Christiana: Mt. Pleasant	Jacob Caulk	14								20	14		2	10	3			12		8	25	1		10400		174		
45 Wilmington: Hillcrest-Bfont	Olin J. Shockey, Jr.	804	21	12	14		8	1	2	840	295	20	190	67	195	90	65	417	170	15	2	185	1266	708570	64000	23375	10	
46 Wilmington: Holly Oak	J. Howard Link	407	12	17	3		7		3	428	175	9	131	43	78	47	15	183	395	12		62	1415	286600	35500	17000	11	
47 Wilmington: Marshallton	Ronnie H. Payne, Jr.	617	27	9	2		1		7	638	185	17	85	22	120	43	48	233	134	16	8	76	844	180000	34300	97921	3	
48 Wilmington: McCabe	Charles B. Hart	736	7	6			3		8	727	189	3	228	35	96	44	116	291	145	20	5	158	2350	851000	94000	851233	33	
49 Wilmington: Mt. Joy	Richard Hicks	316	4						8	312	92	5	91	8	46	25		79	24	4				60000	11000	750		
50 New Castle: Buttonwood	Richard Hicks	71	2						2	73	20	3	43	3	24	10		37	21	3				18000		800		
51 Wilmington: Mt. Lebanon	James Paul Welz	194							3	190	62	2	39	8	34	18	20	80	40	7				103000		30645		
52 Wilmington: Mt. Salem	Chester O. Wilcox	296	1						2	294	75	7	44	13	42	6	21	82	32	6				349000	44000	4500		
53 Wilmington: Peniel	William H. Hudson	996	14	4	2	9	20	7	9	971	236	13	25	32	144	31	33	240	127	21	43	121	3803	388000	49000	10300	4	
54 Wilmington: Peninsula	Donzel C. Wildey	604	6	9	3		22	3	9	588	187	4	87	21	25	18	95	159	72	21	5	137	1000	518000	64000	13997		
55 Wilmington: Richardson Pk	Ralph A. Ellis, Jr.	825	19	13	9	4	23	6	14	819	325		210	65	120	60	80	325	170	38	2	105	900	548000	64000	17000		
56 Wilmington: St. Mark's	David W. Baker	1111	64	43	16	11	33	9	4	1177	338	62	410	60	323	129	130	648	365	26	20	123	2947	1583000	28000	5400	27	
57 Wilmington: St. Paul's	William Hemphill, Jr.	1186	31	66	22	6	39	17	9	1234	450	36	158	53	319	116	381	872	509	33	17	190	1225	1875948	85000	10000	19	
58 Wilmington: Silverbrook	Howard L. Gordy, Jr.	569	2																									

WILMINGTON DISTRICT, TABLE #1

CHURCH MEMBERSHIP												CHURCH SCHOOL						W.S.C.S.	PROPERTY AND OTHER ASSETS									
at Close of Last Year	Received This Year on Conversion of Faith or Restored	Received from Other United Methodist Churches	Received from Other Denominations	Removed by Charge Conference Action or Withdrawn	Removed by Transfer to Other United Methodist Churches	Removed by Transfer to Other Denominations	Removed by Death	Total Members at Close of This Year	Average Attendance at the Principal Weekly Worship Service(s)	Number of Persons Baptized This Year (all ages)	Preparatory Members Now on Roll (all baptized children under 16)	Number of Leaders	Children (birth through sixth grade) in all Classes and Groups	Youth	Adults	Total Church School Membership	Average Attendance	Number of Ongoing Classes and Groups for Learning	Number of Short-term Classes and Groups for Learning	Membership of Society (including Wesleyan Service Guild)	Amount Paid for Local Church and Community Work	United Methodist Men Group	Value of Church, Land, Buildings and Equipment	Value of Church Owned Parsonages and Furniture	Value of Other Assets (cash, bonds, other property, etc.)	Unpaid Balance on Indebtedness on Items 24, 25, 26	Balance of Other Indebtedness (current expenses, etc.)	
1	2	3	4	5	6	7	8	9	10	11	12	13	14	15	16	17	18	19	20	21	22	23	24	25	26	27	28	
474	28	14	15	7	7	11	1	505	400	32	85	41	220	63	42	366	265	31	18	25	50	1	240000	45000	3500	22000	1	
51				2	2	2	1	44	32	3	5	5	10	4	8	27	15	5	3	12	155		35000		2000		1	
203	3	2	2		1			266	136	12	199	28	103	52	17	200	126	19	2	33	168	1	280000	26000	1200	6128	3	
106								111	56	5	97	17	58	30	10	115	63	14	2	7	83		160000	24000	12000	2098	4	
370		6	4		20	23	5	1331	332	44	412	62	309	87	38	496	233	35	11	170	1663	1	599600	76800	6012	48293	5	
41	1							42	25	2	17	3	30	10	10	53				6	20		20000			400	6	
24								25	30		26									6	20		45000				7	
347	12	39	19	23	4	2	6	382	151	10	161	21	124	59	29	233	127	18	6	48	1955		216000	33000		58161	8	
41	14	3	3				9	57	71	6	4	12	60	15	15	102	60	10	12	14	239		45000		1000		9	
375	7		3					376	118	14		19	70	30	17	136	62	10	12	56	2115		300500	28900	11300	21591	10	
93		5					1	93	49	3		10	62	18	8	98	60	8	6	21	105		72800		1023		11	
73								73	10	1		2	12			14				13			9000	6000	4000	496	12	
45								45	16	1	7			6		8							7000				13	
45								45	10														12000	2000			14	
167	90	40	39		21	11	3	2301	557	140	343	130	990	400	155	1675	602	52	160	140	931	1	460000	72550	55000	86385	15	
159	3	1						162	48	3	11	7	20	6	8	41	25	8	5	24	614	1	35000	10000		2200	16	
549	11	9	7	2	7	6	9	552	147	14	268	33	96	43	58	230	104	20	4	84	1182	1	315000	70000	14281	59535	17	
77	2	1						77	26	1	39	7	25	4		36	20	4					60500	8000			18	
437	23	29	14	24	4	5	5	465	209	21	184	42	154	37	90	323	287	29	8	102	674	1	254000	31500	8000	39156	19	
778	13	29		50	9	19	2	740	202	10	265	20	198	110	56	384	196	15	10	36	76		252000	26000		11841	20	
2149	48	89	37	3	35	14	16	2255	638	42	445	132	510	210	343	1195	741	45	23	304	1500		970000	77500	22000	49980	21	
235		3				5	1	229	90	6		14	56	24	17	111	54			40	800		113300	18200			22	
216	17				9		6	220	95	4	87	19	64	74	60	217	115	12	12	45	928	1	121000	30000	40000		23	
123	5	3				1	1	131	60	3	41	13	56	22	14	105	120	16	4	25	1029	1	142000	2000	2325		24	
211	8	2						213	68	10	125	20	102	24	19	165	64	10	5	22	1898		172750	30000	39850	4000	25	
51	3							55	12		32	4	18	10		32	12	4		12	530		12000		600		26	
56								56	18	3	11	6	13	3	5	27	14	4		20	129		33000		5555		27	
42								41	28		50	4	35	15		54	25	4		3	14		30000				28	
17								17	9														5900				29	
38								38	27		55	3	40	10		53	45	3		12	55		53000		4100		30	
8071	66	76	44	97	46	25	7	3082	770	53	868	51	562	62	11	686	390	52	30	190	5801		1181000	98000	15000	359000	31	
296	8	2	1	4	11	2	3	287	77	9	50	11	115	33	59	218	159	10	1	51	756	1	3255000	54000	7500		32	
235	3	1	1	29	4	4	3	200	55	5	14	9	30	12	8	59	30	6	5	25	648	1	198000		40700	1500	33	
259	4				5	1	3	254	107	4	13	19	22	6	73	120	69	10	4	75	631		157500	21250	26500		34	
170	10	6			2			183	95	5	22	16	73	35	16	140	59	9	2	28	589	1	105000		14774		35	
414	13	11	2	12	9		5	414	145	10	182	37	284	106	55	482	123	9	4	55	2850	1	220000	26500	4400	8823	36	
654	15	9	3	10	12	4	5	650	182	9	75	26	126	87	85	324	160		12	56	62		348500	15000		8742	37	
230	3	4	3	3	4			230	150	5	99	16	132	40		188				36	124	1	45000	9000		1426	38	
548	12	7	2				12	557	275	6	99	24	82	67	21	194	73	26	10	78	340		650000	35000	475000		39	
256	2							256	125	4	10	12	18	9	5	44	20	3	2	40	150		48000	20000	30000	3700	40	
1726	17	20	6	26	30	12	18	1683	360	11	170	90	170	107	130	497	183	28	5	330	4332		2201565	115280	872782		41	
291	1			2	11		6	274	71	1	58	11	40	11	8	70	30	3	2	75	482		325000		36323		42	
184	3						1	186			46	4	12			16	5	5	3	15	28		75000	12500	10000	6600	2000	43
14	1	5						20	14	2	10	3	5			12				8	25	1	10400		174		44	
804	21	12	14		8	1	2	840	295	20	190	67	195	90	65	417	170	15	2	185	1256		708570	64000	23375	100000	45	
407	12	17	3		8			428	175	9	131	43	78	47	15	183	395	12		62	1415		286600	35500	9000	111100	46	
617	27	9	2	2	7	1	7	638	185	17	85	22	120	43	48	233	134	16	8	76	844		180000	34300	17921	27182	47	
736	7	6			3	3	16	727	169	3	228	35	96	44	116	291	145	20	5	158	2350		851000	94000	851233	337209	48	
316	4							312	92	5	91	8	46	25		79	24	4		55	300	1	60000	11000	750	5353	2500	49
71	2							73	20	3	43	3	24	10		37	21	3		12	500	1	18000		800	1000	500	50
194		2		2			3	190	62	2	39	8	34	18	20	80	40	7		34	440		103000		30645		51	
296	1	1			2		2	294	75	7	44	13	42	6	21	82	32	6		55	1557		349000	44000	4500		52	
996	14	4	2	9	20	7	9	971	236	13	25	32	144	31	33	240	127	21	43	121	3803	1	388000	49000	10300	46520	53	
604	6	9	3		22	3	9	588	187	4	87	21	25	18	95	159	72	21	5	137	1000		548000	64000	13997		54	
825	19	13	9	4	23	6	14	819	325		210	65	120	60	80	325	170	38	2	105	900	1	548000	64000	17000	15200	7000	55
1111	64	43	16	11	33	9	4	1177	338	62	410	60	329	129	130	618	305	26	20	123	2947	1	558300	23000	5400	270000	56	
1186	31	66	22	6	39	17	9	1234	450	36	158	53	319	116	381	872	509	33	17	190	1225	1	875948	85000	10000	194428	57	
569	28	6	2	5	8	1	6	585	206	18	158	29	136	18		183	147	17	13	82	100	1	721000	63000	128	47779	58	
105	6						3	108	75	5	30	5	20	7		32	23	4		12	87		75000	17000	1000		59	
159	4	12			2	10		163	80	2	82	16	75	16	30	137	78	2	4				72000	48000	17000		60	
423	7	3	1	9	4	7	3	411	128	10	57	17	55	36	55	163												

**WILMINGTON DISTRICT, TABLE #2**

Church and Charge	LOCAL CHURCH EXPENDITURES										BENEVOLENCES																					
	Principal and Interest on Indebtedness, Loans, Mortgages, etc.	Buildings and Improvements (not including funds borrowed)	Church School: Lesson Materials, Supplies, Administration, etc.	Other Current Expenses, etc.	W.S.C.S.	Miscellaneous Benevolences	Pastor's Salary	Associate's(s) Salary	Travel and All Fringe Benefits	Salary Claim 1971	Conference Apportionment	Paid on Apportionment	World Service Special Gifts	General Advance Specials	One Great Hour of Sharing	Fellowship of Suffering and Service	United Methodist Student Day	Youth Service Fund	Race Relations Sunday	Fund for Reconciliation	Christian Education Sunday	Schools and Colleges	Conference Advance Specials	Hospitals	Board of Child Care	Homes for the Aged	Wilmington District Office	Map	All Other Benevolences	Grand Total Paid		
																															30	31
1 Bear: Red Lion	9700	1000	810	11500	128	3000	8500		1100	11500	6159	6159	25			50											100	1	105	50		
2 Glasgow			70	827			1000		100	1000	1000	1000																				
3 Christiana	8114	1705	2015	3717	246		4600		1182	7200	5121	5131	15	38	11				15		8						121	48	53	6		
4 Salem	1513	497	1023	1926	124		2300		590	256C	2560					6											40	25	21	3		
5 Claymont: Atonement	11610	3876	1563	24533	1889	612	9400	7600	2000	16400	19436	17936		50		100			25	166	100	50	360			250	134	297	700	100		
6 Delaware City: St. Peters			62	507	20		1150		100	2048	1916																					
7 Port Penn: St. Daniels				2810	20		900		200		946																					
8 Hockessin	15900		1234	11679	355		7768		1000	8400	5169	5169				12					22			12		54	26	69	293			
9 Kirkwood		1342	510	2065	85	100	1020		300	900	1164	1119															11		15			
10 Middletown: Bethesda	7233		498	8184	628		5300		533	7000	6954	6954			21	31	21		19	20	51					68	38	76	31			
11 Summit		1180	797	2257	61		1200		229		2113	2124			20	18	50		10	37	20					59	20	18	21	21		
12 Middletown: Dale's	504			1010			1059			4340	960	420				7					20		8				9			5		
13 Kirkwood: St. Paul's	207		25	512			1066		138		687	687									20						20					
14 Odessa: Zoar		277		784			1356				500	500									5						5					
15 New Castle: Asbury	26092	1000	2860	58400	985	25	10533	6000	1600	16800	18928	18928		8	8	23	23	45	3	400	23	8	8	8	8	23	182	465	496	20	1	
16 Minquadales	1044		290	6000	10									2	2	2	2	5			2	2	2	2	2	2	2	2				
17 New Castle	9879	962	1076	9253	768	87	7300		500	9600	9061	9061	15	250	109	79	73		98	244	25					149	103	111	304	218		
18 Mt. Salem		163	31	835			1800				1199	1199																				
19 Newark: Ebenezer	8604		5082	24942	480	212	7000		960	8000	7961	7961	10	300	163	159	100			235	150			200		401	267	87	523	3		
20 Newark: Kingswood	6801		1223	925	9498	664	7200		1000	7405	9041	3327			22	21					6					64	23	40	460			
21 Newark	15939		398	12817	45148	3775	13007	8000	1600	22930	38120	38120		606	352	200		50	100	993	641			400		125	521	432	3518	510	1	
22 Odessa: St. Paul's		83	550	3832	187		6000		1000	6000	4388	3080				17										13				14		
23 St. George's		1387	906	4026	290		3700		250	6600	4232	4232								25							125	31	43	65		
24 Delaware City: Ebenezer		152	399	1391	20		2400		250		1982	1800															98	4	25	30		
25 Townsend: Immanuel	5610	4854	675	3308	135		5050	75	408	6720	4301	1550		176						2	25	18				42	11		12			
26 Blackbird: Scott		14	98	338	27		700	15	100		759	759		10		8	10				6						36	3		7		
27 Friendship		147	202	737	45		920	30	100		999	900									13						10	9				
28 Townsend: Haven		79	179	50			1106		152	3200	736	736		12						17	13	7				15	10	7	44			
29 Ebenezer		225		1532			988		151		737	738			5					16	36	7				25	9	6	44			
30 Lee's Chapel		189	2032	55			1106		152		736	736			5					17	37	7				41	10	7	43	10		
31 Wilmington: Aldersgate	62141	908	2860	5392	3535		14375	17151	4651	31800	26362	26362		400						19	33		1300	1000		18	27	614	11079			
32 Wilmington: Brandywine-Tr.		55	10683	756			6916		700	7000	5000	1025	10		30	34	12				19	33	14			33	3	59	506			
33 Wilmington: Calvary	190		319	4134	298		3633		500	8500	3964	3510		75	7	8				11		6					11	9	51			
34 Eastlake		5021	676	10146	654	472	4700		492		7000	7000		100	140	60				15		53			25	200	100	52	155			
35 Wilmington: Cedars	824	252	1156	3723	236		3900	315	2159	4150	3376	3376		130													40	34				
36 Wilmington: Chester-Bethel	4800	539	452	10776	400		8052		800	8500	6804	6804		80		45											193	46	83	205		
37 Wilmington: Christ	11756		1515	12561	571	359	7323		512	7800	8611	8157		276	148							373				193	59	135	279			
38 Wilmington: Coleman	1300		521	5410	124		5721		1343	6500	4670	4670	25	25	35	27				25	10					53	20		104			
39 Wilmington: Ezion		1130	236	16178	386		8800		1061	9444	7313	7313																5		476		
40 Mt. Carmel	3974	600	125	6740	197		5000		400		5503	5503			12															100		
41 Wilmington: Grace	24858	8735	97022	7773	1669		15225	15540	3406	31945	46967	46968		4216		444	150			250	1112	530	200	6100		365	1236	345	30202	116	2	
42 Wilmington: Harrison St.	16282	300	14008	1582			6000		700	6000	8925	4919		150	31	57	28			25	80	70				365	149	345	342	27		
43 Wilmington: Haven	6600	2000		2637			2042		245	4282	4655	2100				10				16	35		15			19	29			76		
44 Christiana: Mt. Pleasant		155	40	325	25		941		125		575		10			10				5								5				
45 Wilmington: Hillcrest-Bfont	31479	2538	2680	18613	1266	67	10000		700	10000	13500	13500									10	37				200	86	161	480	15		
46 Wilmington: Holly Oak	12659	1009	1318	10043	409		7000		1000	7000	8104	5700																	25			
47 Wilmington: Marshallton	11522		1188	8337	722		6775		600	6900	7385	7385									56						196	47	123	150		
48 Wilmington: McCabe	970		1789	22229	2375	400	11000		500	11500	20041	20041		306	123	129					514	101					247	37	364	58	247	
49 Wilmington: Mt. Joy		300	160	1500	176		5000		600	7500	2814	2814	25		12						69	10	45									



TABLES #1 and #2—RECAPITULATION BY DISTRICTS

District	Superintendent	CHURCH MEMBERSHIP												CHURCH SCHOOLS						W.S.C.S.		PROPERTY				
		Total Members Reported at Close of Last Year	Received This Year on Confession of Faith or Restored	Received from Other United Methodist Churches	Received from Other Denominations	Removed by Charge Conference Action or Withdrawn	Removed by Transfer to Other United Methodist Churches	Removed by Transfer to Other Denominations	Removed by Death	Total Members at Close of This Year	Average Attendance at the Principal Weekly Worship Services(s)	Number of Persons Baptized This Year (all ages)	Preparatory Members Now on Roll (all baptized children under 16)	Number of Leaders	Children (birth through sixth grade) in all Classes and Groups	Youth	Adults	Total Church School Membership	Average Attendance	Number of Ongoing Classes and Groups for Learning	Number of Short-term Classes and Groups for Learning	Membership of Society (including Wesleyan Service Guild)	Amount Paid for Local Church and Community Work	United Methodist Men Group	Value of Church, Land, Buildings and Equipment	Value of Church Owned Parsonages and Furniture
		1	2	3	4	5	6	7	8	9	10	11	12	13	14	15	16	17	18	19	20	21	22	23	24	25
Chestertown	Daniel L. Ridout	12149	247	214	45	56	209	24	166	12200	4970	359	3877	885	3795	1704	1314	7698	4371	487	217	2154	42667	27	6036710	990559
Dover	G. Wayne Cuff	22307	381	286	75	136	239	39	267	22368	8639	513	4672	1621	6038	3014	4920	15593	8839	920	316	4619	59512	22	12099789	1347350
Easton	Otho G. Brewer, Jr.	16172	310	162	31	69	76	74	218	16238	6084	357	3351	1143	3631	2046	2566	9386	5079	643	321	3943	54823	39	8592880	941024
Salisbury	Dale L. Ruth	21596	428	203	81	170	218	18	322	21580	9077	439	4562	1502	2693	4172	13193	6432	909	344	4619	66940	43	11908783	1325811	
Wilmington	Howell O. Wilkins	28420	704	626	275	363	481	210	243	28728	9254	730	6652	1505	6964	2655	2583	13707	7200	782	497	3828	52782	25	17535833	1741780
	Total	100644	2070	1491	507	794	1223	365	1216	101114	38024	2398	23114	6656	24954	12412	15555	59577	31921	3741	1695	19163	276724	156	56173995	6346524
	Total Last Year	101663	1060	999	262	1174	942	218	1006	100644	38268	1746	22793	7113	26825	15049	15927	64914	34187	4473	1866	19245	197103	155	53683843	6114805
	Increase		1010	492	245		281	147	210	470		652	321										79612	1	2490152	231719
	Decrease	1019				380					244			487	1871	2637	372	5337	2266	732	171	82				

District	Superintendent	LOCAL CHURCH EXPENDITURES										BENEVOLENCES																	
		Principal and Interest on Indebtedness, Loans, Mortgages, etc.	Buildings and Improvements (not including funds borrowed)	Church School: Lesson Materials, Supplies, Administration, etc.	Other Current Expenses, etc.	W.S.C.S.	Miscellaneous Benevolences	Pastor's Salary	Associate's(s) Salary	Travel and All Fringe Benefits	Salary Claim 1971	Conference Apportionment	Paid on Apportionment	World Service Special Gifts	General Advance Specials	One Great Hour of Sharing	Fellowship of Suffering and Service	United Methodist Student Day	Youth Service Fund	Race Relations Sunday	Fund for Reconciliation	Christian Education Sunday	Schools and Colleges	Conference Advance Specials	Hospitals	Board of Child Care	Homes for the Aged	Wilmington District Office	
		30	31	32	33	34	35	36	37	38	39	50a	50b	52	53	54	55	56	57	58	59	60	61	62	63	64a	64b	66	
Chestertown	Daniel L. Ridout	110550	109944	29931	197263	12359	5762	218731	2919	26915		202667	180227	210	2875	377	1098	289	239	319	866	1094	14	115	8	2828	963		
Dover	G. Wayne Cuff	233042	233742	74851	391637	23371	5666	336430	16325	44276		357923	318417	234	3067	1014	1261	590	137	568	1475	1677	66	37	198	4980	2583		
Easton	Otho G. Brewer, Jr.	89193	460858	34607	193956	17919	3248	284627	5440	31340		239133	227427	275	3120	885	897	421	131	591	570	1122	1310	25	122	3447	1147		
Salisbury	Dale L. Ruth	176959	323151	47965	353727	20719	3137	317037	19240	49066		329920	319088	450	7437	847	1386	341	282	347	662	1639	1331	486	28	3537	1363		
Wilmington	Howell O. Wilkins	354309	138691	69789	747051	42195	11799	329691	75054	48302		452901	415281	230	10492	1693	2004	839	120	1035	5781	2672	1605	11265	139	5791	6243	477	
	Total	964053	1266386	257143	1883634	116563	29612	1486516	118978	199899		1582544	1460440	1399	26991	4816	6646	2480	909	2860	9354	8204	4326	11928	495	20583	12299	477	

TABLES #1 and #2—RECAPITULATION BY DISTRICTS

CHURCH MEMBERSHIP													CHURCH SCHOOLS							W.S.C.S.			PROPERTY AND OTHER ASSETS				
Total Members Reported at Close of Last Year	Received This Year on Conversion of Faith or Restored	Received from Other United Methodist Churches	Received from Other Denominations	Removed by Charge Conference Action or Withdrawn	Removed by Transfer to Other United Methodist Churches	Removed by Transfer to Other Denominations	Removed by Death	Total Members at Close of This Year	Average Attendance at the Principal Weekly Worship Service(s)	Number of Persons Baptized This Year (all ages)	Preparatory Members Now on Roll (all baptized children under 16)	Number of Leaders	Children (birth through sixth grade) in all Classes and Groups	Youth	Adults	Total Church School Membership	Average Attendance	Number of Ongoing Classes and Groups for Learning	Number of Short-term Classes and Groups for Learning	Membership of Society (including Wesleyan Service Guild)	Amount Paid for Local Church and Community Work	United Methodist Men Group	Value of Church, Land, Buildings and Equipment	Value of Church Owned Parsonages and Furniture	Value of Other Assets (cash, bonds, other property, etc.)	Unpaid Balance on Indebtedness on Items 24, 25, 26	Balance of Other Indebtedness (current expenses, etc.)
1	2	3	4	5	6	7	8	9	10	11	12	13	14	15	16	17	18	19	20	21	22	23	24	25	26	27	28
12149	247	214	45	56	209	24	166	12200	4970	359	3877	885	3795	1704	1314	7698	4371	487	217	2154	42667	27	6036710	990559	853967	458681	3908
22307	381	286	75	136	239	39	267	22368	8639	513	4672	1621	6038	3014	4920	15593	8839	920	316	4619	59512	22	12099789	1347350	1001968	849597	3211
16172	310	162	31	69	76	74	218	16238	6084	357	3351	1143	3631	2046	2566	9386	5079	643	321	3943	54823	39	8592880	941024	913794	748059	3450
21596	428	203	81	170	218	18	322	21580	9077	439	4562	1502	4526	2993	4172	13193	6432	909	344	4619	66940	43	11908783	1325811	1115882	784754	3800
28420	704	626	275	363	481	210	243	28728	9254	730	6652	1505	6964	2655	2583	13707	7200	782	497	3828	52782	25	17535833	1741780	3039948	1953996	3500
100644	2070	1491	507	794	1223	365	1216	101114	38024	2398	23114	6656	24954	12412	15555	59577	31921	3741	1695	19163	276724	156	56173995	6346524	6925559	4795087	76859
101663	1060	999	262	1174	942	218	1006	100644	38268	1746	22793	7113	24954	15049	15927	64914	34187	4473	1866	19245	197103	155	53683843	6114805	6299389	4915451	44470
1019	1010	492	245	380	281	147	210	470	244	652	321	457	1871	2637	372	5337	2266	732	171	82	79612	1	2490152	231719	626170	120364	32389

LOCAL CHURCH EXPENDITURES										BENEVOLENCES																		
Church School: Lesson Materials, Supplies, Administration, etc.	Other Current Expenses, etc.	W.S.C.S.	Miscellaneous Benevolences	Pastor's Salary	Associate's(s) Salary	Travel and All Fringe Benefits	Salary Claim 1971	Conference Apportionment	Paid on Apportionment	World Service Special Gifts	General Advance Specials	One Great Hour of Sharing	Fellowship of Suffering and Service	United Methodist Student Day	Youth Service Fund	Race Relations Sunday	Fund for Reconciliation	Christian Education Sunday	Schools and Colleges	Conference Advance Specials	Hospitals	Board of Child Care	Homes for the Aged	Wilmington District Office	Map	All Other Benevolences	Grand Total Paid (Lines 30-68)	
32	33	34	35	36	37	38	39	50a	50b	52	53	54	55	56	57	58	59	60	61	62	63	64a	64b	66	67	68	69	
29931	197263	12359	5762	218731	2919	26915	202667	180227	210	2875	377	1098	289	239	319	866	1475	1677	115	8	2828	963	15	230	906141			
74851	391637	23371	5566	336430	16325	44276	357923	318417	234	3067	1014	1261	590	131	568	1475	1122	1310	66	37	198	4980	2583	17	532	1696193		
34607	193956	17919	3248	284627	5440	31340	239133	227427	275	3120	885	897	421	131	591	570	1122	1310	66	25	122	3447	1147	54	414	1363146		
47965	353727	20719	3137	317037	19240	49066	329920	319088	450	7437	847	1386	341	282	847	662	1639	1331	486	28	3537	1363	205	1192	1651622			
69789	747051	42195	11799	329691	75054	48302	452901	415281	230	10492	1693	2004	839	120	1035	5781	2672	1605	11265	139	5791	6243	4777	57543	1194	2345585		
257143	1883634	116563	29612	1486516	118978	199899	1582544	1460440	1399	26991	4816	6646	2480	909	2860	9354	8204	4326	11928	495	20583	12299	4777	57834	3562	7962687		

## SALARIES—Special Appointments

	Salary	Utilities	Travel	Housing	Total
H. A. Bailey . . . . .	\$ 8,500.00		\$1,000.00		\$ 9,500.00
C. D. Burge . . . . .	13,340.16			\$1,560.60	14,900.76
D. M. Cabean . . . . .	6,600.00			1,800.00	8,400.00
		(food)			
W. T. Carter . . . . .	10,812.00	576.00	500.00	1,740.00	13,628.00
O. Cook . . . . .	7,176.00				7,176.00
C. R. Cox . . . . .	14,000.00		716.00		14,716.00
G. S. Gammon . . . . .	9,444.00				9,444.00
W. D. Geoghegan . . . . .	17,600.00				17,600.00
W. O. Hackett . . . . .	11,000.00				11,000.00
L. B. Hall . . . . .	10,920.00				10,920.00
C. E. Hammond . . . . .	12,055.00	4,400.00			16,455.00
E. J. Hemphill, Jr. . . . .	22,750.00				22,750.00
R. W. Hopkins . . . . .	19,954.00	576.00		2,040.00	22,570.00
E. J. Horney . . . . .	9,750.00				9,750.00
M. H. Keene . . . . .	11,500.00				11,500.00
H. K. Krams . . . . .	11,560.00		2,040.00		13,600.00
T. R. Merrill . . . . .	11,664.00	534.00		1,740.00	13,938.00
H. E. Nunemaker . . . . .	13,312.80			1,764.00	15,076.80
D. Riffe . . . . .	8,000.00	900.00		2,400.00	11,300.00
J. G. Stapleton . . . . .	10,000.00		2,000.00		12,000.00
R. C. Stazesky . . . . .	9,792.00		1,500.00		11,292.00
W. H. Stone . . . . .	9,000.00	600.00	1,000.00		10,600.00
E. R. Wilkins . . . . .	10,000.00				10,000.00

**AUDITED REPORTS OF THE TREASURER OF THE CONFERENCE  
AND OTHER TREASURERS**

Peninsula Conference of the  
United Methodist Church

Gentlemen:

In accordance with instructions we have made an audit of the cash received and disbursed by the Treasurer of the

**PENINSULA CONFERENCE  
OF THE  
UNITED METHODIST CHURCH**

for the twelve months ended December 31, 1970 and present herewith our report contained in the following:

Exhibit "A" —Balance Sheet  
Exhibit "B" —General Conference Operating Reserve Statement  
Schedule No. 1—Board of Evangelism—Receipts and Expenditures



- Schedule No. 2—Board of the Laity—Receipts and Expenditures  
 Schedule No. 3—Board of the Ministry—Receipts and Expenditures  
 Schedule No. 4—Board of Christian Social Concerns—Receipts and Expenditures  
 Schedule No. 5—Board of Health and Welfare Ministries—Receipts and Expenditures  
 Schedule No. 6—Commission on Worship—Receipts and Expenditures  
 Schedule No. 7—Commission on Enlistment—Receipts and Expenditures  
 Schedule No. 8—Commission on Archives and History—Receipts and Expenditures  
 Schedule No. 9—Committee on Interpretation—Receipts and Expenditures  
 Schedule No. 10—Commission on Ecumenical Affairs—Receipts and Expenditures  
 Schedule No. 11—Camp Pecometh—Receipts and Expenditures  
 Schedule No. 12—Camp Pecometh Camp Site Fund—Receipts and Expenditures  
 Schedule No. 13—Conference Education Society—Receipts and Expenditures  
 Schedule No. 14—Drayton Methodist Center—Receipts and Expenditures  
 Schedule No. 15—Fund for Reconciliation—Receipts and Expenditures  
 Schedule No. 16—Fund for Reconciliation—Pilot Project—Receipts and Expenditures  
 Schedule No. 17—Ministerial Contingent Relief Fund—Receipts and Expenditures  
 Schedule No. 18—Ministers' Benefits Fund—Receipts and Expenditures  
 Schedule No. 19—Mutual Relief Association—Receipts and Expenditures  
 Schedule No. 20—Promotion and Cultivation Fund—Receipts and Expenditures  
 Schedule No. 21—Public Relations—Receipts and Expenditures  
 Schedule No. 22—Television, Radio and Film Commission—Receipts and Expenditures  
 Schedule No. 23—Wesley Foundation at the University of Delaware—Receipts and Expenditures  
 Schedule No. 24—Wesley Foundation at the University of Maryland—Receipts and Expenditures  
 Schedule No. 25—Wesley Foundation at Washington College—Receipts and Expenditures  
 Schedule No. 26—Wesley Foundation at Delaware State College—Receipts and Expenditures  
 Schedule No. 27—Wesley Foundation at Salisbury State College—Receipts and Expenditures  
 Schedule No. 28—World Student Scholarship Fund—Receipts and Expenditures  
 Schedule No. 29—Jurisdictional Fund—Receipts and Expenditures

- Schedule No. 30—Minimum Salary Fund—Receipts and Expenditures  
 Schedule No. 31—Conference Business Office—Operating Expenses

Changes in the following funds are shown in separate audit reports for the twelve months ended December 31, 1970:

Board of Education  
 Board of Missions  
 Board of Pensions  
 Board of Trustees  
 Methodist Mission Church Extension Society, Inc.  
 St. Matthews By The Sea, Fenwick Island, Del.

Our examination was made in accordance with generally accepted auditing standards and included such tests of the accounting records and such other auditing procedures as we considered necessary in the circumstances.

The accompanying statements fairly present the financial position of the various Boards and Commissions reported herein at December 31, 1970 and their operations for the period then ended in conformity with generally accepted accounting principles applied on a basis consistent with that of preceding years.

Respectfully submitted,

COE, LUKENS & BUMPERS

Dated at Wilmington, Delaware  
 May 27, 1971

EXHIBIT "A"

**BALANCE SHEET**  
**GENERAL CONFERENCE FUND**  
 December 31, 1970

**ASSETS**

Operating Fund:

Cash, Bank of Delaware, Regular . . . . .	245,586.30	
Cash, Bank of Delaware, Payroll #1 . . . . .	10.00	
Cash, Bank of Delaware, Payroll #2 . . . . .	500.00	
Cash, Delaware Trust Company, Special . . . . .	885.34	
Special Deposits and Advances . . . . .	250.00	
Petty Cash Funds . . . . .	600.00	247,831.64

Capital Fund:

Real Estate (includes contents) at Estimated  
 Appraised or Cost Values—Conference Board  
 of Trustees—

Drayton Methodist Center . . . . .	561,200.00
Chestertown District Parsonage . . . . .	63,300.00

Wilmington District Parsonage .....	76,000.00	
Easton District Parsonage .....	56,000.00	
Salisbury District Parsonage .....	64,600.00	
Dover District Parsonage .....	78,540.00	
Director, Board of Education Parsonage ..	41,700.00	
Associate Director, Board of Education Parsonage .....	27,500.00	
Wesley Foundation Lots, Chestertown, Md.	10,000.00	
Camp Director's House, Camp Pecometh ..	32,000.00	
Camp Property .....	459,050.00	
Pioneer Camp .....	15,000.00	
Associate Program Director's House ....	48,998.00	
Wesley Foundation—University of Delaware— Wesley House, Newark, Del. ....	62,500.00	
Board of Missions— St. Matthews By The Sea, Parsonage, Church and Land, Fenwick Island, Del.	101,707.00	
Pike Creek Church and Parsonage, Millcreek (Skyline), Del. ....	106,298.00	
Land, Assateague Island .....	6,210.00	
Archives and History— Barratt's Chapel, Museum and Curator's Residence .....	132,900.00	
Fenwick Island, Del.—Lot #1 .....	5,000.00	
Conference Offices— Board of Education .....	10,500.00	
Business Office .....	18,000.00	1,977,003.00
		<u>2,224,834.64</u>

Note: Real estate values and indebtedness thereon, if any, held in the name of Wesley College and Peninsula Methodist Homes and Hospitals, Inc. are shown in separate audit reports of these corporations.

#### LIABILITIES AND FUND BALANCE

##### Operating Fund:

Accrued Payroll Taxes .....		1,622.51
Cash Balance Held for Other Funds— Board of Education .....	2,366.00	
Board of Missions .....	5,322.60	
Board of Trustees .....	14,807.95	
Board of Evangelism .....	302.36	
Board of the Ministry .....	2,725.36	
Board of Christian Social Concerns .....	456.16	
Board of Health and Welfare Ministries ..	210.00	
Commission on Worship .....	133.15	

Commission on Enlistment .....	41.54	
Commission on Archives and History .....	3,337.90	
Commission on Interpretation .....	930.00	
Commission on Ecumenical Affairs .....	678.00	
Camp Pecometh .....	(2,823.52)	
Camp Pecometh Camp Site Fund .....	1,673.14	
Conference Education Society .....	3,177.81	
Drayton Methodist Center .....	(5,519.63)	
Fund for Reconciliation .....	3,571.46	
Fund for Reconciliation—Pilot Project ....	1,138.91	
Ministerial Contingent Relief Fund .....	4,395.48	
Ministers' Benefits Fund .....	11,612.23	
Mutual Relief Association .....	734.87	
Promotion and Cultivation Fund .....	1,052.75	
Public Relations .....	55.68	
Television, Radio and Film Commission ..	129.47	
Wesley Foundation at University of Del. ..	2,247.59	
Wesley Foundation at University of Md. ..	189.93	
Wesley Foundation at Washington College	121.49	
Wesley Foundation at Del. State College	80.45	
Wesley Foundation at Salisbury State Col.	492.31	53,641.44
		<u>53,641.44</u>
Reserve Funds:		
Contributory Group Life Insurance .....	467.76	
Drayton Fund Campaign Funds .....	878.02	
Drayton Subsidy Grant .....	15,000.00	
Jurisdictional Fund .....	6,616.36	
Minimum Salary Fund .....	31,354.28	
Parsonage Account—622 West Street ....	604.16	
Parsonage Account—225 Williams Street	303.26	
Surplus Reserve—1970 .....	22,825.07	78,048.91
		<u>78,048.91</u>
Operating Reserve (Schedule "B") .....		114,518.78
		<u>114,518.78</u>
Capital Fund:		
Notes Payable—Bank of Delaware .....	125,139.00	
Mortgages Payable— Bishopville Bank (St. Matthews By The Sea, Parsonage and Church) .....	9,350.00	
Fund Balance .....	1,842,514.00	1,977,003.00
		<u>1,977,003.00</u>
		<u>2,224,834.64</u>

## EXHIBIT "B"

**GENERAL CONFERENCE OPERATING RESERVE STATEMENT FOR  
TWELVE MONTHS ENDED DECEMBER 31, 1970**

Ministerial	Budget	Received	Disbursed
Board of Pensions—			
Necessitous Cases .....	10,000.00	10,000.00	10,000.00
Special Appointees .....	8,352.00	8,352.00	8,010.00
Annuities .....	412,000.00	412,000.00	412,000.00
District Superintendents—			
Salary, Office, Travel, etc. .	79,500.00	79,500.00	80,379.80
Maintenance, Improvements and Utilities .....	15,000.00	15,000.00	13,829.44
Minimum Salary Fund .....	12,000.00	12,000.00	12,000.00
Episcopal Fund .....	29,500.00	29,500.00	29,500.00
	<u>566,352.00</u>	<u>566,352.00</u>	<u>565,719.24</u>
<b>Ministers' Benefits</b>			
Life and Medical			
Insurance, etc. ....	63,000.00	63,000.00	63,000.00
Contingent Relief .....	2,000.00	2,000.00	2,000.00
	<u>65,000.00</u>	<u>65,000.00</u>	<u>65,000.00</u>
<b>Administration—Conference</b>			
Business Office (Schedule No. 31) .....	30,500.00	30,500.00	29,772.69
Public Relations .....	8,000.00	8,000.00	8,000.00
Auditing .....	8,000.00	8,000.00	8,818.80
Insurance and Bonding ....	1,500.00	1,500.00	2,535.00
Conference Session Expenses	13,500.00	13,500.00	10,650.90
Conference Journal .....	6,000.00	6,000.00	6,045.72
Conference Secretary .....	450.00	450.00	450.00
Conference Statistician .....	350.00	350.00	350.00
Debt Retirement .....	50,000.00	50,000.00	49,595.27
Contingent Fund—			
Program Council .....			586.62
Commission on Ecumenical Affairs .....			377.76
Purchase Parsonage— Westview Terrace, Dover			41,998.10
Parsonage Furnishings— Westview Terrace, Dover			2,035.90
Moving Expenses—Re- tired Ministers .....			459.00

Moving Expenses—Asso- ciate Program Directors			1,436.03
Board of Missions—Grant			1,500.00
Drayton Directors Salary .			2,250.00
Miscellaneous .....			816.10
Sale of Wesley House, Salisbury .....			(18,860.86)
<b>Total Contingent Fund .</b>	<u>20,000.00</u>	<u>20,000.00</u>	<u>32,598.65</u>
	138,300.00	138,300.00	148,817.03
<b>Administration—General Church</b>			
General Church Adminis- tration .....	13,680.00	13,680.00	13,680.00
Temporay General Aid Fund .....	4,926.00	4,926.00	4,926.00
Jurisdictional Administration	6,867.00	6,867.00	6,876.00
Area Administration .....	3,200.00	3,200.00	3,200.00
<b>Total Administration—   General Church .....</b>	<u>28,673.00</u>	<u>28,673.00</u>	<u>28,673.00</u>
<b>World Service .....</b>	<u>202,587.00</u>	<u>202,587.00</u>	<u>210,196.00</u>
<b>Benevolences—Conference</b>			
Ministerial Education Fund .	44,200.00	44,200.00	44,200.00
Interdenominational Co-op Fund .....	6,019.00	6,019.00	6,019.00
Board of Education .....	29,042.00	29,042.00	29,042.00
Board of Education—Main- tenance and Utilities ....	3,443.00	3,443.00	3,724.08
Board of Evangelism .....	2,125.00	2,125.00	2,125.00
Board of Laity .....	2,550.00	2,550.00	2,550.00
Council of Churches—			
Delaware .....	5,525.00	5,525.00	5,525.00
Council of Churches— Maryland .....	5,525.00	5,525.00	5,525.00
Board of Christian Social Concerns .....	2,550.00	2,550.00	2,550.00
Board of Christian Social Concerns—Project Equality .....	8,500.00	8,500.00	8,500.00
Television, Radio and Film Commission—Conference	1,696.00	1,696.00	1,696.00
Board of Health and Wel- fare Ministries .....	170.00	170.00	170.00
Commission on Worship ....	85.00	85.00	85.00
Higher Education— Wesley College .....	99,905.00	99,905.00	99,905.00

<b>Wesley Foundation—</b>			
University of Delaware .	14,110.00	14,110.00	14,110.00
University of Maryland .	1,275.00	1,275.00	1,275.00
Washington College . . .	1,275.00	1,275.00	1,275.00
Delaware State College	1,275.00	1,275.00	1,275.00
Salisbury State College	1,275.00	1,275.00	1,275.00
Commission on Enlistment . .	319.00	319.00	319.00
Commission on Archives and History . . . . .	1,700.00	1,700.00	1,700.00
Drayton Methodist Center . .	12,750.00	12,750.00	12,750.00
Committee on Interpretation	4,803.00	4,803.00	4,803.00
Board of Missions . . . . .	102,000.00	102,000.00	102,000.00
Homes for the Aged . . . . .	68,000.00	68,000.00	68,000.00
	<u>420,117.00</u>	<u>420,117.00</u>	<u>420,398.08</u>
<b>Benevolences—Other</b>			
General Advance Specials . .	—	23,231.43	23,231.43
Conference Advance Specials	—	9,207.00	9,207.00
One Great Hour of Sharing .	—	4,917.33	4,917.33
Fellowship of Suffering and Service . . . . .	—	6,706.69	6,706.69
Student Day . . . . .	—	2,479.07	2,479.07
Youth Service Fund . . . . .	—	909.00	909.00
Race Relations . . . . .	—	2,912.06	2,912.06
Board of Child Care . . . . .	—	19,114.94	19,114.94
Homes for the Aged . . . . .	—	8,449.65	8,449.65
Christian Education Sunday (Pecometh) . . . . .	—	8,227.94	8,227.94
Hospitals . . . . .	—	398.55	398.55
Schools and Higher Education	—	668.35	668.35
MAP . . . . .	—	5,881.00	5,881.00
Wilmington District Office . .	—	4,777.00	4,777.00
Fund for Reconciliation . . . .	—	9,479.78	9,479.78
Miscellaneous . . . . .	—	5,559.36	5,559.36
		<u>112,919.15</u>	<u>112,919.15</u>
Miscellaneous . . . . .	—	33,296.60	—
Refund—Committee on Inter- pretation . . . . .	—	47.61	—
Apportionment Surplus . . . . .	—	30,434.07	—
	<u>1,421,029.00</u>	<u>1,597,726.43</u>	<u>1,551,722.50</u>
		<u>1,551,722.50</u>	
Excess of Receipts over Disbursements . . . . .		46,003.93	
Transferred to 1970 Budget Surplus . . . . .		22,825.07	
		<u>23,178.86</u>	

Operating Reserve Balance December 31, 1969	68,200.92	
	<u>91,379.78</u>	
Net increase in loans payable shown in Capital Fund . . . . .	23,139.00	
Operating Reserve Balance December 31, 1970	114,518.78	

## SCHEDULE NO. 1

BOARD OF EVANGELISM  
RECEIPTS AND EXPENDITURES

For Twelve Months Ended December 31, 1970

Balance, January 1, 1970 . . . . .		275.54
Receipts:		
Conference Appropriation . . . . .	2,125.00	
	<u>2,400.54</u>	
Expenditures:		
Administrative Costs . . . . .	98.15	
Materials . . . . .	39.18	
Jurisdictional Conferences and National Council on Evangelism . . . . .	1,350.25	
Conference Wide Evangelistic Program . . . . .	360.60	
District Secretaries . . . . .	150.00	
Student Retreat . . . . .	100.00	2,098.18
	<u>302.36</u>	
Balance, December 31, 1970 . . . . .		302.36

## SCHEDULE NO. 2

BOARD OF THE LAITY  
RECEIPTS AND EXPENDITURES

For Twelve Months Ended December 31, 1970

Balance, January 1, 1970 . . . . .		600.00
Receipts:		
Conference Appropriation . . . . .	2,550.00	
Laymen's Retreat . . . . .	19.77	2,569.77
	<u>3,169.77</u>	

## Expenditures:

Lay Leader—Chestertown .....	95.87	
Lay Leader—Dover .....	181.84	
Lay Leader—Easton .....	168.58	
Lay Leader—Salisbury .....	35.42	
Conference Lay Leader .....	168.83	
Associate Conference Lay Leader—Lay Life ..	213.56	
Project Equality .....	663.05	
Board of Child Care .....	663.06	
Camp Pecometh .....	663.06	
Promotion .....	282.00	
Miscellaneous .....	34.50	3,169.77

Balance, December 31, 1970 ..... -0-

## Special Project—Laymen's Retreat 1970

Balance, January 1, 1970 ..... -0-

## Receipts:

Registration Fees .....	1,580.50	
Offering .....	194.85	1,775.35
		<hr/>
		1,775.35

## Expenditures:

Expenses of Speaker .....	103.50	
Camp Pecometh .....	1,200.00	
General Board of the Laity .....	405.05	
Conference Lay Leader .....	47.03	1,755.58

Balance, December 31, 1970 ..... 19.77

## SCHEDULE NO. 3

BOARD OF THE MINISTRY  
RECEIPTS AND EXPENDITURES

## For Twelve Months Ended December 31, 1970

Balance, January 1, 1970 ..... 2,140.66

## Receipts:

Conference Appropriation .....	11,050.00	
Refund of Scholarship Aid .....	740.00	
Miscellaneous .....	255.14	12,045.14
		<hr/>
		14,185.80

## Expenditures:

Administrative Expense .....	1,023.62	
Travel—Candidates .....	205.38	
Steps into The Ministry .....	485.00	
Lay Pastors' School .....	825.00	
Associate Member Summer School .....	2,990.00	
Continuing Education .....	79.81	
Recruitment—Special Projects .....	407.12	
Recruitment—Bishop's Banquet .....	459.51	
Honorarium—Clerical Help .....	100.00	
Honorarium—Registrar .....	400.00	
Psychological Testing and Counseling .....	35.00	
Scholarship Fund .....	4,400.00	
Miscellaneous .....	50.00	11,460.44

Balance, December 31, 1970 ..... 2,725.36

## SCHEDULE NO. 4

BOARD OF CHRISTIAN SOCIAL CONCERNS  
RECEIPTS AND EXPENDITURES

## For Twelve Months Ended December 31, 1970

Balance, January 1, 1970 ..... 600.00

## Receipts:

Conference Appropriation .....	2,550.00	
		<hr/>
		3,150.00

## Expenditures:

Travel .....	171.00	
Training Conference .....	495.23	
Programs .....	669.79	
Telephone .....	75.00	
Postage .....	125.00	
Office Supplies .....	75.00	
Engage Magazine .....	135.00	
Summer Peace Study Tour .....	450.00	
District Directors .....	200.00	
Miscellaneous .....	297.82	2,693.84
		<hr/>
		456.16

Balance, December 31, 1970 ..... 456.16

## SCHEDULE NO. 5

## BOARD OF HEALTH AND WELFARE MINISTRIES

## RECEIPTS AND EXPENDITURES

For Twelve Months Ended December 31, 1970

Balance, January 1, 1970 .....	40.00
Receipts:	
Conference Appropriation .....	170.00
	<u>210.00</u>
Expenditures: None	
Balance, December 31, 1970 .....	210.00

## SCHEDULE NO. 6

## COMMISSION ON WORSHIP

## RECEIPTS AND EXPENDITURES

For Twelve Months Ended December 31, 1970

Balance, January 1, 1970 .....	20.00
Receipts	
Conference Appropriation .....	85.00
Miscellaneous .....	28.15
	<u>113.15</u>
	133.15
Expenditures: None	
Balance, December 31, 1970 .....	133.15

## SCHEDULE NO. 7

## COMMISSION ON ENLISTMENT

## RECEIPTS AND EXPENDITURES

For Twelve Months Ended December 31, 1970

Balance, January 1, 1970 .....	75.00
Receipts:	
Conference Appropriation .....	319.00

Miscellaneous .....	20.00	339.00
		<u>414.00</u>
Expenditures:		
Miscellaneous .....		372.46
		<u>41.54</u>
Balance, December 31, 1970 .....		

## SCHEDULE NO. 8

## COMMISSION ON ARCHIVES AND HISTORY

## RECEIPTS AND EXPENDITURES

For Twelve Months Ended December 31, 1970

Balance, January 1, 1970 .....		2,532.09
Receipts:		
Conference Appropriation .....	1,700.00	
Methodist Historical Society .....	2,000.00	
Barratt's Chapel Fund .....	188.65	
Contributions—Churches and Individuals .....	564.94	
Sale of Materials .....	177.40	
Membership Dues .....	21.00	
Miscellaneous .....	22.00	4,673.99
		<u>7,206.08</u>
Expenditures:		
Telephone .....	87.32	
Insurance .....	413.00	
Printing and Supplies .....	114.34	
Literature and Materials .....	85.49	
Jurisdictional Conference .....	198.82	
Program .....	88.95	
Equipment .....	39.25	
Maintenance .....	1,711.05	
Utilities .....	1,119.96	
Miscellaneous .....	10.00	3,868.18
		<u>3,337.90</u>
Balance, December 31, 1970 .....		

## SCHEDULE NO. 9

## COMMITTEE ON INTERPRETATION

## RECEIPTS AND EXPENDITURES

For Twelve Months Ended December 31, 1970

Balance, January 1, 1970 .....		451.49	
Receipts:			
Conference Appropriation .....	4,803.00		
Miscellaneous .....	28.05	4,831.05	
			5,282.54
Expenditures:			
Salary .....	1,500.00		
Secretarial Service .....	57.80		
Travel .....	39.50		
Telephone .....	64.39		
Postage .....	10.88		
Office Supplies .....	210.95		
Mailings .....	810.76		
Promotion .....	1,610.65		
Refunded to Conference Treasury .....	47.61	4,352.54	
Balance, December 31, 1970 .....			930.00

## SCHEDULE NO. 10

## COMMISSION ON ECUMENICAL AFFAIRS

## RECEIPTS AND EXPENDITURES

For Twelve Months Ended December 31, 1970

Balance, January 1, 1970 .....			-0-
Receipts:			
Conference Appropriation .....	653.00		
Contribution .....	25.00	678.00	
			678.00
Expenditures: None			
Balance, December 31, 1970 .....			678.00

## SCHEDULE NO. 11

CAMP PECOMETH  
RECEIPTS AND EXPENDITURES

For Twelve Months Ended December 31, 1970

Balance, January 1, 1970 .....			(289.03)
Receipts:			
Christian Education Sunday .....	8,227.94		
Camp Offering .....	149.03		
Mission Offering .....	48.54		
Camper Fees—Summer Program .....	60,986.21		
Weekends .....	6,895.15		
Picnics .....	950.04		
Crafts .....	623.70		
Canteen .....	2,628.95		
Donations .....	2,161.92		
Farm .....	6,639.08		
Gunning .....	1,500.00		
Miscellaneous .....	1,462.60	92,273.16	
			91,984.13
Expenditures:			
Salary—Camp Director .....	7,000.00		
Salary—Maintenance Helper .....	1,040.00		
Salary—Registrar - Secretary .....	1,299.84		
Salary—Roads and Grounds .....	2,250.00		
Salary—Garbage and Trash .....	296.00		
Salary—Summer Staff .....	19,715.53		
Social Security Taxes .....	1,261.82		
Health and Retirement—Camp Director .....	882.34		
Travel Expenses—Camp Director .....	858.53		
Office Supplies .....	977.80		
Insurance .....	5,813.52		
Staff Training .....	41.57		
Mexico Work Camp .....	3,150.00		
Program Materials .....	426.75		
Publicity .....	1,057.36		
Food .....	16,888.30		
Recreation Equipment .....	109.74		
Camper Refund—Summer Program .....	900.90		
Camper Refund—Weekends .....	50.00		
Medical Supplies .....	209.83		
Crafts .....	364.32		
Canteen .....	2,362.75		
Farm .....	2,170.65		
Property Taxes .....	761.21		

Equipment Purchases .....	513.20	
Equipment Purchase—Truck or Car .....	2,954.74	
Equipment Rental—Auto .....	290.00	
Equipment Rental—Boat .....	2,000.00	
Maintenance .....	13,095.42	
Utilities .....	5,546.89	
Miscellaneous .....	518.64	94,807.65
Balance, December 31, 1970 .....		(2,823.52)

## SCHEDULE NO. 12

CAMP PECOMETH CAMP SITE FUND  
RECEIPTS AND EXPENDITURES

For Twelve Months Ended December 31, 1970

Balance, January 1, 1970 .....	14,882.41
Receipts: None	
Expenditures:	
Renovation of "The Barn" .....	13,209.27
Balance, December 31, 1970 .....	1,673.14

## SCHEDULE NO. 13

CONFERENCE EDUCATION SOCIETY  
RECEIPTS AND EXPENDITURES

For Twelve Months Ended December 31, 1970

	Riddle Fund		
	Regular	Domestic	Foreign
Balance, January 1, 1970 .....	1,642.57	1,109.14	1,089.49
Receipts:			
Methodist Student Day Offerings .....	1,859.31	—	—
Miscellaneous .....	234.50	—	—
Riddle Estate .....	—	386.26	386.29
	2,093.81	386.26	386.29
	3,736.38	1,495.40	1,475.78
Expenditures:			
Administration .....	4.75	—	—
Scholarships .....	2,525.00	1,000.00	—

	2,529.75	1,000.00	—
Balance, December 31, 1970 .....	1,206.63	495.40	1,475.78

## SCHEDULE NO. 14

DRAYTON METHODIST CENTER  
RECEIPTS AND EXPENDITURES

For Twelve Months Ended December 31, 1970

Balance, January 1, 1970 .....	(1,281.79)
Receipts:	
Conference Appropriation .....	12,750.00
Groups—Day .....	1,680.50
Groups—Night .....	20,155.43
Duck Blind Rental .....	400.00
Subsidy Fund—Extra .....	15,953.00
Miscellaneous .....	1,514.01
	52,452.94
	51,171.15
Expenditures:	
Salary—Director .....	9,000.00
Salary—Secretary .....	2,037.52
Salary—Food Manager .....	3,312.37
Salary—Housekeeper (Maid) .....	3,306.29
Salary—Cleaner (Part-Time) .....	149.20
Salary—Cooks (Part-Time) .....	1,892.10
Salary—Waitresses (Part-Time) .....	1,376.95
Salary—Maintenance Man .....	5,329.61
Salary—Maintenance Men (Part-Time) .....	1,398.10
Salary—Pool Guard .....	85.13
Social Security Taxes .....	900.88
Travel—Director .....	583.31
Telephone .....	990.57
Office Supplies and Postage .....	276.97
Insurance .....	3,119.27
House Supplies .....	641.05
New Inventory .....	2,154.40
Food .....	3,871.56
Laundry .....	1,223.09
Coke Machine .....	226.97
Promotional Fund .....	41.41
Refunds .....	85.00
Electricity .....	1,613.10
Gas .....	245.20



Heat .....	1,782.39	
Maintenance .....	11,001.59	
Miscellaneous .....	46.75	56,690.78
Balance, December 31, 1970 .....		(5,519.63)

## SCHEDULE NO. 15

FUND FOR RECONCILIATION  
RECEIPTS AND EXPENDITURES

For Twelve Months Ended December 31, 1970

Balance, January 1, 1970 .....		9,302.22
Receipts:		
Contributions—Churches and Individuals .....	9,479.78	
		18,782.00
Expenditures:		
Administrative Expense .....	333.44	
Council on World Service and Finance .....	4,560.08	
Drayton Methodist Center—Pilot Project .....	2,000.00	
Wesley College .....	2,800.00	
Neighborhood House .....	3,000.00	
Whatcoat Day Care Center .....	1,500.00	
Methodist Action Program .....	1,000.00	
Caesar Rodney Summer Recreational Program .....	17.02	15,210.54
Balance, December 31, 1970 .....		3,571.46

## SCHEDULE NO. 16

FUND FOR RECONCILIATION—PILOT PROJECT  
RECEIPTS AND EXPENDITURES

For Twelve Months Ended December 31, 1970

Balance, January 1, 1970 .....		-0-
Receipts:		
Fund for Reconciliation .....	2,000.00	
		2,000.00
Expenditures:		
Guest Fees .....	384.00	
Telephone .....	12.10	
Office Expense .....	72.51	

Program .....	21.28	
Honorariums .....	350.00	
Refreshments .....	21.20	861.09
Balance, December 31, 1970 .....		1,138.91

## SCHEDULE NO. 17

MINISTERIAL CONTINGENT RELIEF FUND  
RECEIPTS AND EXPENDITURES

For Twelve Months Ended December 31, 1970

Balance, January 1, 1970 .....		3,795.48
Receipts:		
Conference Appropriation .....	2,000.00	
Miscellaneous .....	200.00	2,200.00
		5,995.48
Expenditures:		
Assistance to Ministers .....		1,600.00
Balance, December 31, 1970 .....		4,395.48

## SCHEDULE NO. 18

MINISTERS' BENEFITS FUND  
RECEIPTS AND EXPENDITURES

For Twelve Months Ended December 31, 1970

Balance, January 1, 1970 .....		19,344.77
Receipts:		
Conference Appropriation .....	63,000.00	
Members' Contributions .....	27,583.81	
Members' Service Charge .....	318.95	
Refund of Cash Value—Group Life .....	1,751.50	92,654.26
		111,999.03
Expenditures:		
Premiums—Medical Expense Plan .....	78,736.70	
Premiums—Non-Contributory Group Life .....	17,377.93	
Maternity Benefits .....	2,248.09	
Mutual Relief Association .....	1,000.00	
Clerical Expenses .....	830.98	
Office Expenses .....	193.10	100,386.80
Balance, December 31, 1970 .....		11,612.23

## SCHEDULE NO. 19

MUTUAL RELIEF ASSOCIATION  
RECEIPTS AND EXPENDITURES

For Twelve Months Ended December 31, 1970

Balance, January 1, 1970 .....		551.32	
Receipts:			
Conference Appropriation .....	1,000.00		
Assessments .....	133.00	1,133.00	
			1,684.32
Expenditures:			
Office Supplies and Expense .....	20.45		
Claims Paid .....	929.00	949.45	
Balance, December 31, 1970 .....			734.87

## SCHEDULE NO. 20

PROMOTION AND CULTIVATION FUND  
RECEIPTS AND EXPENDITURES

For Twelve Months Ended December 31, 1970

Balance, January 1, 1970 .....		63.96	
Receipts:			
Board of Missions .....	3,544.00		
Miscellaneous .....	275.00	3,819.00	
			3,882.96
Expenditures:			
Salary .....	500.00		
Travel .....	65.50		
Telephone .....	88.46		
Insurance .....	47.00		
Mailings .....	207.55		
Audio-Visuals .....	80.00		
Annual Dinner Meeting .....	483.25		
Promotion .....	191.45		
Summer Scholarships .....	1,092.00		
District Cultivation Fund .....	75.00	2,830.21	
Balance, December 31, 1970 .....			1,052.75

## SCHEDULE NO. 21

PUBLIC RELATIONS  
RECEIPTS AND EXPENDITURES

For Twelve Months Ended December 31, 1970

Balance, January 1, 1970 .....			(3.19)
Receipts:			
Conference Appropriation .....	8,000.00		
Miscellaneous .....	219.21	8,219.21	
			8,216.02
Expenditures:			
Secretarial Assistance .....	860.06		
Social Security Taxes .....	39.04		
Auto .....	1,435.65		
Lodging and Meals .....	62.35		
Telephone .....	322.74		
Postage .....	202.93		
Office Supplies .....	591.26		
Printing, Photography and Art Work .....	598.29		
Area News (Paid to Baltimore) .....	842.50		
Professional Services .....	3,000.00		
Business Office Services .....	148.45		
Miscellaneous .....	57.07	8,160.34	
Balance, December 31, 1970 .....			55.68

## SCHEDULE NO. 22

TELEVISION, RADIO AND FILM COMMISSION  
RECEIPTS AND EXPENDITURES

For Twelve Months Ended December 31, 1970

Balance, January 1, 1970 .....			7.58
Receipts:			
Conference Appropriation .....	1,696.00		
Miscellaneous .....	6.00	1,702.00	
			1,709.58
Expenditures:			
Salary—Secretary - Librarian .....	911.40		
Social Security Taxes .....	43.75		
Taxes .....	31.00		
Postage .....	295.90		
Office Supplies .....	48.02		

Audio-Visual Equipment .....	231.85	
Miscellaneous .....	18.19	1,580.11
		<hr/>
Balance, December 31, 1970 .....		129.47

**SCHEDULE NO. 23**

**WESLEY FOUNDATION AT THE UNIVERSITY OF DELAWARE  
RECEIPTS AND EXPENDITURES**

**For Twelve Months Ended December 31, 1970**

Balance, January 1, 1970 .....		3,373.94
Receipts:		
Conference Appropriation .....	14,110.00	
Rental—Wesley Apartment .....	385.00	
Other Church Groups .....	400.00	
Friends of the Foundation .....	250.00	
Faculty - Student Colloquim .....	600.00	
Miscellaneous .....	167.35	15,912.35
		<hr/>
		19,286.29
Expenditures:		

Director's Salary .....	7,400.00	
Director's Housing Allowance .....	2,300.00	
Director's Utilities .....	600.00	
Secretary's Salary .....	2,500.00	
Social Security Taxes .....	120.00	
Telephone .....	312.86	
Office Expenses .....	471.03	
Insurance and Taxes .....	154.00	
Printing and Publicity .....	213.70	
Literature .....	325.27	
Films .....	136.89	
Conferences .....	393.02	
Wesley Lecture Series .....	191.00	
New York Seminar .....	205.35	
Retreats .....	297.15	
Faculty - Student Colloquim .....	104.40	
Property Improvement .....	100.00	
Utilities .....	822.49	
Maintenance—Supplies .....	65.06	
Maintenance—Upkeep .....	171.92	
Contingent .....	107.95	
Miscellaneous .....	46.61	17,038.70
		<hr/>
Balance, December 31, 1970 .....		2,247.59

**SCHEDULE NO. 24**

**WESLEY FOUNDATION AT THE UNIVERSITY OF MARYLAND  
RECEIPTS AND EXPENDITURES**

**For Twelve Months Ended December 31, 1970**

Balance, January 1, 1970 .....		300.00
Receipts:		
Conference Appropriation .....		1,275.00
		<hr/>
		1,575.00
Expenditures:		
Director's Salary .....	900.00	
Program .....	485.07	1,385.07
		<hr/>
		189.93
Balance, December 31, 1970 .....		

**SCHEDULE NO. 25**

**WESLEY FOUNDATION AT WASHINGTON COLLEGE  
RECEIPTS AND EXPENDITURES**

**For Twelve Months Ended December 31, 1970**

Balance, January 1, 1970 .....		300.00
Receipts:		
Conference Appropriation .....		1,275.00
		<hr/>
		1,575.00
Expenditures:		
Director's Salary .....	1,200.00	
Program .....	253.51	1,453.51
		<hr/>
		121.49
Balance, December 31, 1970 .....		

**SCHEDULE NO. 26**

**WESLEY FOUNDATION AT DELAWARE STATE COLLEGE  
RECEIPTS AND EXPENDITURES**

**For Twelve Months Ended December 31, 1970**

Balance, January 1, 1970 .....		300.00
Receipts:		
Conference Appropriation .....		1,275.00
		<hr/>
		1,575.00

## Expenditures:

Director's Salary .....	1,200.00	
Program .....	294.55	1,494.55

Balance, December 31, 1970 .....		80.45
----------------------------------	--	-------

**SCHEDULE NO. 27****WESLEY FOUNDATION AT SALISBURY STATE COLLEGE  
RECEIPTS AND EXPENDITURES****For Twelve Months Ended December 31, 1970**

Balance, January 1, 1970 .....	300.00
--------------------------------	--------

## Receipts:

Conference Appropriation .....	1,275.00
--------------------------------	----------

	1,575.00
--	----------

## Expenditures:

Director's Salary .....	800.00
Social Security Taxes .....	38.40
Program .....	190.46
Miscellaneous .....	53.83

	1,082.69
--	----------

Balance, December 31, 1970 .....	492.31
----------------------------------	--------

**SCHEDULE NO. 28****WORLD STUDENT SCHOLARSHIP FUND  
RECEIPTS AND EXPENDITURES****For Twelve Months Ended December 31, 1970**

Balance, January 1, 1970 .....	-0-
--------------------------------	-----

## Receipts:

General Receipts .....	2,982.00
Udoka Fund .....	225.00

	3,207.00
--	----------

	3,207.00
--	----------

## Expenditures:

Salomon Thande	
Expenses .....	2,557.00
Books .....	200.00
Udoka Johnson Udoka	

Expenses .....	450.00	3,207.00
----------------	--------	----------

Balance, December 31, 1970 .....		-0-
----------------------------------	--	-----

**SCHEDULE NO. 29****JURISDICTIONAL FUND  
RECEIPTS AND EXPENDITURES****For Twelve Months Ended December 31, 1970**

Balance, January 1, 1970 .....	5,116.36
--------------------------------	----------

## Receipts:

Conference Appropriation .....	1,500.00
--------------------------------	----------

	6,616.36
--	----------

## Expenses: None

Balance, December 31, 1970 .....	6,616.36
----------------------------------	----------

**SCHEDULE NO. 30****MINIMUM SALARY FUND  
RECEIPTS AND EXPENDITURES****For Twelve Months Ended December 31, 1970**

Balance, January 1, 1970 .....	27,741.50
--------------------------------	-----------

## Receipts:

Conference Appropriation .....	12,000.00
--------------------------------	-----------

	39,741.50
--	-----------

## Expenditures:

Payments—Minimum Salary Support .....	8,387.22
---------------------------------------	----------

Balance, December 31, 1970 .....	31,354.28
----------------------------------	-----------

**SCHEDULE NO. 31****CONFERENCE BUSINESS OFFICE  
OPERATING EXPENSES****For Twelve Months Ended December 31, 1970**

Salaries .....	23,121.30
Social Security Taxes .....	913.98

Pension .....	720.00
Travel .....	199.07
Telephone .....	887.46
Postage .....	2,199.09
Office Supplies .....	3,610.84
Equipment .....	3,685.00
Insurance .....	30.09
Rent .....	1,800.00
Maintenance .....	697.93
Utilities .....	24.61
Janitorial Service and Supplies .....	342.26
Miscellaneous .....	245.57
	<hr/>
	38,477.20
Income from Office Services .....	(8,704.51)
	<hr/>
	29,772.69

COE, LUKENS & BUMPERS  
Certified Public Accountants

Peninsula Conference  
of the United Methodist Church

Gentlemen:

Pursuant to instructions we have made an audit of the cash received and disbursed by the Treasurer of the

**BOARD OF PENSIONS  
OF  
PENINSULA CONFERENCE  
OF THE UNITED METHODIST CHURCH**

for the twelve months ended December 31, 1970 and present herewith our report as contained in the following:

**Comments**

Exhibit "A"	Statement of Condition—Board of Pensions Endowment Fund
Exhibit "B"	Statement of Fund Balances
Exhibit "C"	Cash Receipts and Disbursements Statement—Endowment Fund Principal
Exhibit "D"	Cash Receipts and Disbursements Statement—Endowment Fund Income
Schedule No. 1	Mortgage Investments—Endowment Fund Principal

Schedule No. 2 Stock Investments—Endowment Fund Principal  
Schedule No. 3 Bonds and Other Investments—Endowment Fund Principal

Respectfully submitted,

COE, LUKENS & BUMPERS

Dated at Wilmington, Delaware  
May 26, 1971

**BOARD OF PENSIONS**

**COMMENTS**

**CASH**

All cash receipts, as recorded in the record of cash received, were traced to their deposit in bank. Checks issued were examined for signatures, endorsements, etc. and traced to their entry in the disbursements records. Cash balances shown were reconciled with amounts reported by the bank as of December 31, 1970. We did not test the ministers' 1½% contributions to the Endowment Fund, nor did we inspect the individual record of payments to annuitants.

**MORTGAGES**

The details of mortgage transactions during the period under audit are presented in Schedule No. 1. We have made a physical examination of the mortgages and other related documents and satisfied ourselves as to their overall accuracy with the exception of the following:

Edward A. Windear	Mortgage and allied papers not available for examination
Emily Potts	No insurance policy
James A. Halter	No insurance policy
John W. Tunstall	No insurance policy
James M. Baker	No mortgagee clause

**OTHER INVESTMENTS**

The changes in the investments of the Endowment Fund Principal during the period under audit are shown in detail in Schedules No. 2 and 3. All securities were either examined or confirmed by direct correspondence with custodians of items in safekeeping. Dividends and interest income for the period of our examination were verified by reference to accredited financial publications.

**ACCOUNTANT'S OPINION**

Our examination, subject to the comments contained herein, was made in accordance with generally accepted auditing standards, and included such tests of the accounting records and such other auditing procedures as we considered necessary in the circumstances.

The accompanying statements present fairly the financial position of the Board of Pensions Endowment Fund as of December 31, 1970 and the results of its operations for the period then ended, in conformity with generally accepted accounting principles applied on a basis consistent with that of the prior years.

## EXHIBIT "A"

## BOARD OF PENSIONS—ENDOWMENT

## STATEMENT OF CONDITION

December 31, 1970

## ASSETS

<b>Principal</b>			
Cash—Uninvested—			
Bank of Delaware .....	149,151.53		
Laird, Bissell & Meeds .....	34.75	149,186.28	
Prepaid Pension Payments .....		14,108.00	
Interest Accrued on Securities Purchased .....		17.89	
Investments:			
Mortgages (Schedule No. 1) .....	52,683.65		
Stocks (Schedule No. 2) .....	959,073.75		
Bonds, Notes and Treasury Bills (Schedule No. 3) .....	932,725.07		
Miscellaneous Investments (Schedule No. 3) .....	215,423.90	2,159,906.37	2,323,218.54
<b>Income</b>			
Cash .....		137,131.11(1)	
		2,460,349.65	
<b>LIABILITIES AND FUND BALANCES</b>			
Liabilities .....		None	
Fund Balances:			
Principal .....	2,323,218.54		
Income .....	137,131.11	2,460,349.65	
		2,460,349.65	

(1) \$17,270.00 of the Income Cash balance of \$137,131.11 represents funds restricted for necessitous cases.

## EXHIBIT "B"

## BOARD OF PENSIONS

## STATEMENT OF FUND BALANCES

For Twelve Months Ended December 31, 1970

	Principal	Income
Fund Balance, December 31, 1969 .....	2,052,859.31	264,408.03
add: Ministers' Contributions .....	23,199.42	—
Net Gain on Sales and Redemption of Securities .....	22,704.81	—
Transfer from Income Account .....	224,455.00	(224,455.00)
Excess of Receipts over Expenditures ..	—	97,178.08
<b>Fund Balance, December 31, 1970 .....</b>	<b>2,323,218.54</b>	<b>137,131.11</b>

## EXHIBIT "C"

## BOARD OF PENSIONS

## CASH RECEIPTS AND DISBURSEMENTS STATEMENT

## ENDOWMENT FUND PRINCIPAL

For Twelve Months Ended December 31, 1970

Balance, Uninvested Cash, December 31, 1969 .....		22,774.56
Receipts:		
Mortgage Principal Repaid (Schedule No. 1) .....	11,881.68	
Sale and Redemption of Securities—		
Stocks (Schedule No. 2) .....	241,165.94	
Bonds, Notes and Bills (Schedule No. 3) .....	360,229.94	601,395.88
Amortization of Bond		
Premiums .....	271.58	
Ministers' Contributions .....	23,199.42	
Accrued Interest Received on Bond Purchased .....	1,108.51	
Transfer from Income Account ..	224,455.00	862,312.07
		885,086.63
Disbursements:		
Purchase of Securities—		
Stocks (Schedule No. 2) .....	256,202.60	
Bonds, Notes and Bills (Schedule No. 3) .....	465,304.50	
Accrued Interest Paid on Bonds		
Purchased .....	285.25	
Prepayment of Pensions .....	14,108.00	735,900.35
Balance, Uninvested Cash, December 31, 1970		
Bank of Delaware .....	149,151.53	
Laird, Bissell & Meeds .....	34.75	149,186.28

## EXHIBIT "D"

## BOARD OF PENSIONS

## CASH RECEIPTS AND DISBURSEMENTS STATEMENT

## ENDOWMENT FUND INCOME

For Twelve Months Ended December 31, 1970

Cash Balance, December 31, 1969 .....		264,408.03	
Receipts:			
Peninsula Conference—			
Pensions .....	420,010.00		
Necessitous Cases .....	10,000.00	430,010.00	
Equalization Fund .....		24,455.00	
Other Contributions .....		1,770.00	
Income from Endowment Investments—			
Mortgage Interest			
(Schedule No. 1) .....	3,535.01		
less: Commissions Paid .....	342.78	3,192.23	
Stock Dividends			
(Schedule No. 2) .....	39,426.98		
Bonds, Notes and Other Interest			
(Schedule No. 3) .....	50,255.98		
Miscellaneous Investments			
(Schedule No. 3) .....	316.28		
Reserve Fund—General Board			
Interest (Schedule No. 3) .....	7,384.85	100,576.32	
Interest on Ministers' Delinquent			
Contributions .....		2,172.00	
Interest on Income Fund Investments .....		5,138.66	
Maturity of Investments .....		744,861.34	
Methodist Publishing House .....		13,495.12	
Savings Account Interest—Kinder Fund .....		391.39	
Miscellaneous .....		443.00	1,323,312.83
			1,587,720.86
Disbursements:			
Pensions Paid .....	460,193.00		
Necessitous Cases Payments .....	8,746.00		
Salaries—			
Ira S. Pruitt .....	2,000.00		
Harold Davis .....	1,000.00	3,000.00	
Lionel D. Edie Co.—Investment Counselor .....		2,500.00	
Refunds to Conference .....		3,483.00	
Amortization of Bond Premiums .....		271.53	
General Expense of Administration—			
Mileage .....	667.14		
Luncheons and Dinners .....	1,013.20		
Postage, Printing and Office Expense .....	986.10		
Other .....	35.00	2,706.44	
Purchase of Investments (Short Term Notes) .....		744,843.34	
Transfer to Endowment Fund Principal .....		224,455.00	
Kinder Fund—			
Bethel Methodist Church .....	185.92		
Concord Methodist Church .....	205.47	391.39	1,450,589.75
Cash Balance, December 31, 1970 .....			137,131.11
Note: \$17,270.00 of the balance of \$137,131.11 represents funds restricted for necessitous cases.			

## EXHIBIT "A"

## METHODIST MISSION AND CHURCH EXTENSION SOCIETY, INC.

## REGULAR ACCOUNT

## CASH RECEIPTS AND DISBURSEMENTS STATEMENT

For Twelve Months Ended December 31, 1970

Beginning Balance .....		6,332.75	
Cash Receipts:			
Peninsula Annual Conference			
1969 Appropriation .....		7,789.00	
1970 Appropriation .....		49,730.00	
Division of National Missions .....		16,572.01	
Reconciliation Fund .....		1,000.00	
Fund Raising Campaign:			
Individuals .....	54,779.83		
Churches .....	7,912.85		
Foundations .....	35,296.32	97,989.00	
Old Asbury Church .....		1,578.59	
Miscellaneous .....		1,498.00	176,156.60
			182,489.35
Cash Disbursements:			
Personal .....		73,281.46	
Housing,			
Rent, Utilities, etc. ....	7,106.54		
Furnishings and Upkeep .....	1,436.04	8,542.58	
Office Expense:			
Supplies .....	1,703.69		
Telephone .....	959.71		
Entertainment .....	137.40		
Financial Campaign .....	1,813.60		
Public Relations .....	2,940.99		
Equipment .....	952.61		
Cleaning .....	1,669.65		
Miscellaneous .....	244.12	10,421.77	
Old Asbury Operation:			
Repairs .....	378.26		
Insurance .....	1,413.95		
Water .....	71.82		
Telephone .....	213.42		
Utilities .....	2,001.73		
Mortgage .....	1,082.30		
Janitorial Service .....	4,582.50		
Janitorial Supplies .....	1,349.82		

Equipment .....	575.96	
Social Security .....	216.00	
Office Supplies .....	180.09	12,065.85
<hr/>		
Trinity Church Operating .....		2,022.28
Program:		
Brandywine .....	5,664.05	
Ezion .....	1,675.22	
Harrison Street .....	10,615.75	
Old Asbury .....	11,377.36	
Operation Leaven .....	1,027.72	
Operation Rescue .....	20,244.92	
Parish Consultation .....	149.18	
Camp Pecometh .....	5,166.00	
Undesignated .....	1,918.37	57,838.57
<hr/>		
Training:		
In-Service .....	648.00	
Conference, study .....	1,021.88	
Consultation, materials .....	34.34	1,704.22
<hr/>		
Contingency .....		2,402.44
		<hr/>
Ending Balance .....		168,279.17
		<hr/>
Ending Balance .....		14,210.18
Consisting of the Following:		
Cash in Bank .....		14,742.89
Special Cash Funds:		
Petty Cash Funds .....	750.00	
1970 Funds Received in 1971 ..	6,474.48	
1971 Funds Received in 1970 ..	(10,150.00)	
Old Asbury Welfare .....	( 27.55)	
Old Asbury—1971 .....	( 136.80)	( 3,089.87)
		<hr/>
Accounts Receivable:		11,653.02
417 West 5th Street .....	97.71	
David Brown .....	220.00	
Butlers Market .....	498.62	
K. G. Dyton .....	10.00	
Beth Stout .....	46.00	
Vaughns Market .....	1,684.83	2,557.16
		<hr/>
		14,210.18

## EXHIBIT "B"

## RENOVATION ACCOUNT

## CASH RECEIPTS AND DISBURSEMENTS STATEMENT

For Twelve Months Ended December 31, 1970

Balance, January 1, 1970 .....		288.59
Receipts:		
Redemption of U. S. Treasury Bills .....	76,867.78	
Aldersgate Methodist Church .....	9,384.00	86,251.78
		<hr/>
		86,540.37
Disbursements:		
Purchase of U. S. Treasury Bills .....	45,246.02	
Transfers to Regular Account .....	26,800.00	
Renovation Expenditures .....	5,036.04	
Debt Payment .....	9,384.00	86,466.06
		<hr/>
Balance, December 31, 1970 .....		74.31

COE, LUKENS & BUMPERS  
Certified Public Accountants

Peninsula Conference of the  
United Methodist Church

Gentlemen:

In accordance with instructions we have made an audit of the cash received and disbursed by the Treasurer of the

BOARD OF MISSIONS  
OF  
PENINSULA CONFERENCE  
OF THE UNITED METHODIST CHURCH

for the twelve months ended December 31, 1970 and present herewith the following report:

Exhibit "A"	Balance Sheet
Exhibit "B"	Receipts and Expenditures
Schedule No. 1	Trust Agreements and Loans
Schedule No. 2	Contingent Liability—National Board of Missions

Our examination was made in accordance with generally accepted auditing standards and included such tests of the accounting records and such other auditing procedures as we considered necessary in the circumstances.

The accompanying statements present fairly the financial position of the Board of Mission at December 31, 1970 and the results of operations



for the period then ended, in conformity with generally accepted accounting principles applied on a basis consistent with that of preceding years.

Respectfully submitted,

COE, LUKENS & BUMPERS

Dated at Wilmington, Delaware  
June 1, 1971

## EXHIBIT "A"

## BOARD OF MISSIONS

Balance Sheet  
December 31, 1970

## ASSETS

Cash held in General Conference Funds ..... 5,322.60

## Liabilities and Operating Reserve

Liabilities ..... None

## Operating Reserve:

Balance, January 1, 1970 ..... 8,735.41

## Increase:

Total Receipts—Exhibit "B" ..... 103,878.29

112,613.70

## Decreases:

Total Expenditures—Exhibit "B" ..... 107,291.10

5,322.60

Balance, December 31, 1970 ..... 5,322.60

Note 1: Real Estate and indebtedness thereon are shown in audit report of General Conference Treasurer.

Note 2: Trust Agreements and Loans to various churches representing contingent receivables at some future date are shown in Schedule No. 1.

Note 3: Contingent Liabilities of Peninsula Conference Board of Missions on Loans made by National Board of Missions are shown in Schedule No. 2.

## EXHIBIT "B"

BOARD OF MISSIONS  
RECEIPTS AND EXPENDITURES

For Twelve Months Ended December 31, 1970

Balance, January 1, 1970 ..... 8,735.41

## Receipts:

Conference Appropriation .....	102,000.00	
Conference Grant for Ocean City		
Church Extension .....	1,500.00	
Board of Trustees—Charles Ferguson Estate	138.29	
Land Rental .....	240.00	103,878.29
		<hr/>
		112,613.70

## Expenditures:

Administrative Expense .....	386.61	
Cultivation Fund .....	3,000.00	
Migrant Work .....	1,500.00	
Mission Aid—		
Easton District .....	250.00	
Salisbury District—Christ—Salary .....	5,250.00	
Salisbury District—Christ—Travel .....	500.00	
Wilmington District .....	49,730.00	
Church Extension—		
Camden .....	2,500.00	
Centreville .....	5,000.00	
Hebron (proposed merger) .....	1,000.00	
Hockessin .....	2,500.00	
Holly Oak .....	2,000.00	
Ocean City .....	4,000.00	
Preston Circuit .....	4,000.00	
St. Luke's—Denton .....	5,000.00	
St. Matthew's—By-The-Sea .....	2,700.00	
St. Matthew's—By-The-Sea—Interest .....	337.86	
Union Wesley—Chester, Md. ....	5,000.00	
Wesley Temple—Salisbury .....	5,000.00	
Wyoming .....	1,000.00	
Parsonage Aid .....	1,325.00	
Blue Hen Mall Ministry .....	1,099.64	
Emergencies .....	1,590.00	
Miscellaneous .....	2,621.99	107,291.10

Balance, December 31, 1970 ..... 5,322.60

**BOARD OF MISSIONS**  
**SCHEDULE NO. 1**  
**TRUST AGREEMENTS AND LOANS**

December 31, 1970

(See Note Page 2)

**Trust Agreements**

Stanton, dated 9/19/50 .....	1,800.00
Grace, Salisbury, dated 5/3/51 .....	20,000.00
Church Hill, dated 7/25/55 .....	3,000.00
Grace, Salisbury, dated 8/31/55 .....	48,400.00
Christ, Rosell, dated 12/1/55 .....	2,500.00
St. Paul's, Clayton, dated 3/21/57 .....	6,000.00
Calvary, Queentown, dated 2/9/60 .....	2,500.00
Chester, Bethel, dated 3/31/60 .....	25,000.00
Epworth, Rehoboth Beach, dated 4/1/60 .....	25,000.00
St. Paul's, Wilmington, dated 6/2/60 .....	12,000.00
Stanton, dated 7/28/61 .....	1,800.00
Asbury, Salisbury, dated 8/12/63 .....	15,000.00
Holly Oak, dated 9/8/63 .....	3,000.00
Madely, dated 11/11/63 .....	10,000.00
Christ Church, Salisbury (between Board of Missions and Division of National Missions), dated 1963 .....	2,500.00
Kent Island, dated 1/6/64 .....	4,200.00
Atlantic, Ocean City, Md., dated 4/17/64 .....	25,000.00
Lincoln, dated 6/3/64 .....	3,000.00
Whatcoat, Camden, Del., dated 9/64 .....	20,000.00
Hockessin, Wilmington, dated 9/64 .....	40,000.00
Wyoming, dated 10/64 .....	12,000.00
Union Church, Chester, Md., dated 6/10/68 .....	15,000.00
Mt. Calvary United, Preston, Md., dated 4/19/69 .....	15,000.00

**Direct Loans**

Christ Church, Salisbury, dated 3/28/66 .....	2,000.00
Christ Church, Salisbury, dated 4/1/67 .....	2,000.00
Christ Church, Salisbury, dated 9/29/67 .....	2,000.00
Christ Church, Salisbury, dated 1968 .....	1,000.00
Union Wesley, Clarksville, Del., dated 10/16/67 .....	207.96

**Loans Through National Board of Missions from Peninsula  
Conference**

Kent Island Church, dated 1966 .....	12,750.00
--------------------------------------	-----------

**BOARD OF MISSIONS**  
**SCHEDULE NO. 2**

Contingent Liability—National Board of Missions  
(See Note Page 2)

	Date	Original Amount	Balance Mar. 31, 1971
Kent Island .....	1/18/65	15,000.00	7,125.00
Kent Island .....	4/ 3/62	100,000.00	25,000.00
Atlantic, Ocean City, Md. ....	7/22/64	125,000.00	82,030.77
Mt. Vernon, Church Hill, Md. ....	11/22/61	8,000.00	2,900.00
Christ, Salisbury .....	6/20/62	100,000.00	30,000.00

COE, LUKENS & BUMPERS

Certified Public Accountants

Peninsula Conference of the  
United Methodist Church

Gentlemen:

In accordance with instructions, we have made an audit of the cash received and disbursed by the Treasurer of the

**BOARD OF EDUCATION  
OF  
PENINSULA CONFERENCE  
OF THE UNITED METHODIST CHURCH**

for twelve months ended December 31, 1970 and present herewith the following report:

Exhibit "A" Balance Sheet  
Exhibit "B" Receipts and Expenditures

Our examination was made in accordance with generally accepted auditing standards and included such tests of the accounting records and such other auditing procedures as we considered necessary in the circumstances.

The accompanying statements present fairly the financial position of the Board of Education at December 31, 1970 and the results of operations for the period then ended, in conformity with generally accepted accounting principles applied on a basis consistent with that of preceding years.

Respectfully submitted,

COE, LUKENS & BUMPERS

Dated at Wilmington, Delaware  
June 1, 1971

## EXHIBIT "A"

## BOARD OF EDUCATION

Balance Sheet  
December 31, 1970

## ASSETS

Cash Held in General Conference Funds ..... 2,366.00

## Liabilities and Operating Reserve

## Liabilities:

None (See Note) None

## Operating Reserve:

Balance, January 1, 1970 ..... (730.86)

## Increases:

Total Receipts—Exhibit "B" ..... 29,631.82

28,900.96

## Decreases:

Total Expenditures—Exhibit "B" ..... 26,534.96

Balance, December 31, 1970 ..... 2,366.00

2,336.00

Note: Real Estate and indebtedness thereon are shown in audit report of  
General Conference Treasurer.

## EXHIBIT "B"

## BOARD OF EDUCATION

## RECEIPTS AND EXPENDITURES

For Twelve Months Ended December 31, 1970

Balance, January 1, 1970 ..... (730.86)

## Receipts:

Conference Appropriation ..... 29,042.00

Film Catalog ..... 9.50

Miscellaneous ..... 580.32 29,631.82

28,900.96

## Expenditures:

## Salaries—

Conference Director ..... 9,708.34  
Associate Director ..... 3,541.65  
Secretaries ..... 4,999.92 18,249.91

## Travel—

Conference Director ..... 1,999.92  
Associate Director ..... 625.00 2,624.92

Social Security Taxes ..... 243.02

Telephone ..... 1,150.96

Postage ..... 610.90

Office Supplies ..... 322.81

Printing ..... 518.19

Literature ..... 166.31

New Films ..... 213.67

Board Meetings and Committee Work ..... 74.79

Leadership Education ..... 297.00

## Program—

Children's Work ..... 63.76

Youth Work ..... 19.50

Adult Work ..... 142.34

Christian Education Sunday ..... 813.42 1,039.02

Maintenance ..... 89.78

Utilities ..... 472.68

Janitorial Service ..... 163.00

Miscellaneous ..... 298.00 26,534.96

Balance, December 31, 1970 ..... 2,366.00

COE, LUKENS & BUMPERS

Certified Public Accountants

June 4, 1971

Peninsula Conference of the  
United Methodist Church

Gentlemen:

In accordance with instructions we have made an examination of the  
cash receipts and disbursements of

**ST MATTHEW'S BY THE SEA  
FENWICK ISLAND, DELAWARE**

for the twelve months ended December 31, 1970 and found them to be  
correct as shown below:

Cash Balance, January 1, 1970 .....		1,017.71	
Receipts:			
Offerings .....		2,323.60	
		<u>3,341.31</u>	
Disbursements:			
Cleaning and Supplies .....	168.38		
Electricity .....	193.97		
Insurance .....	466.00		
Interest—Mortgage .....	690.00		
Lawn Care .....	40.61		
Mortgage Principal .....	500.00		
Organist .....	197.50		
Printing and Postage .....	252.59		
Repairs and Maintenance .....	116.00		
Telephone .....	58.94		
Miscellaneous .....	24.91	2,708.90	
		<u>632.41</u>	
Cash Balance, December 31, 1970 .....			632.41

Respectfully submitted,

COE, LUKENS &amp; BUMPERS

## EXHIBIT "A"

## BOARD OF TRUSTEES

Statement of Changes in Trust Assets  
For Twelve Months Ended December 31, 1970

## The Trustees Charge Themselves As Follows:

First, As To Principal—			
Principal Assets as of December 31, 1969 .....		113,221.27	
Increases:			
Sale of Wesley House, Salisbury .....	18,860.86		
Sale of Church Creek Property .....	3,011.00		
Gain on Sale of Securities .....	662.69	22,534.55	
		<u>185,755.82</u>	
Decreases:			
St. Johnstown U.M.C.—Sale of Grace Church, Greenwood .....	225.00		
Greenwood U.M.C.—Sale of Grace Church—Greenwood .....	225.00		
Waugh U.M.C.—Sale of Church Creek Property .....	310.00		
St. Paul's U.M.C.—Sale of Church Creek Property .....	310.00		
St. Luke's U.M.C.—Sale of Church Creek Property .....	1,768.10		
Legal Fees—Sale of Church Creek Property .....	321.80		
Peninsula Conference Contingency Fund—Sale of Wesley House, Salisbury .....	18,860.86		
Loss on Sale of Securities .....	79.07		
Crumpton U.M.C.—Return of Funds Held for Investment .....	500.00	22,599.83	
		<u>113,155.99</u>	
Total Principal Assets, December 31, 1970 .....			113,155.99
Second, As to Income—			
Income Balance, December 31, 1969 .....		13,056.51	
Increases—			
Income Allocated—Bank of Delaware .....			

Agency Account .....	4,951.43		
Scott Memorial Fund—Bank of Delaware Trustee .....	1,081.76	6,033.19	
		<u>19,089.70</u>	113,155.99
Decreases:			
Expense Allocated			
Insurance Premium .....	50.00		
Dinner Meeting .....	98.35	148.35	
Expense—General Fund—			
Interest Paid on Funds Held for Investment .....		386.95	
Drayton Methodist Center—Grant .....		500.00	
Grass Cutting—Wesley Foundation Lots .....		50.00	
Expense—Barratt's Chapel Fund—			
Commission on Archives and History .....		188.65	
Expenses—Washington Foster Estate—			
Salaries .....		600.00	
Bond Premium .....		65.00	
Expenses—O'Neil Estate—			
Conference Education Society .....		97.00	
Expenses—Scott Memorial Fund—			
Scholarships .....		1,300.00	
Methodist Cemetery Corp. of Leipsic .....		121.84	
Canterbury Cemetery Corp. .....		47.66	
Charles Ferguson Estate—			
Board of Missions .....		188.29	
Warwick Cemetery Corp. .....		69.48	3,713.22
		<u>15,376.48</u>	
Balance of Income, December 31, 1970 .....			15,376.48
Total Assets, December 31, 1970—Exhibit "B" .....			<u>128,532.47</u>

## EXHIBIT "B"

## BOARD OF TRUSTEES

## Balance Sheet

December 31, 1970

## ASSETS

## Cash:

## Cash Held in General Conference Funds—

Income Cash .....	15,376.48	
Principal Cash .....	(568.53)	14,807.95

## Bank of Delaware—Agency Account—

Principal Cash .....	218.68	15,026.63
----------------------	--------	-----------

Marketable Securities, at Market Value April 30,  
1964 and cash of acquisition since that date:

300 shs. American Tel. & Tel. Co., Capital .....	21,075.00
100 shs. Baltimore Gas & Electric Co., Common ..	3,425.00
97 shs. Bank of Delaware, Capital .....	4,277.10
229 shs. Delmarva Power & Light Co., Common ..	5,963.88
15 shs. DuPont Co., \$4.50 Cum. Preferred ....	1,554.38
110 shs. General Motors Corp., Common .....	9,295.00
240 shs. Kraftco Corp., Common .....	9,173.92

100 shs. Standard Oil Co. of N.J., Capital .....	8,600.00	
100 shs. Virginia Electric Power Co., \$5.00 Cumulative Preferred .....	10,777.23	
\$10,000 Federal National Mortgage Association, 8.7% due 6/12/72 .....	10,250.00	
\$10,000 Pittsburgh Plate Glass Co., S.F. Debentures, 5% due 8/1/91 .....	10,175.55	
\$20,000 Sears, Roebuck & Co., S. F. Debentures, 4 3/4% due 8/1/83 .....	16,938.78	
\$ 2,000 U. S. Treasury Notes, 7 1/4% due 5/15/74	2,000.00	113,505.84
		<u>128,532.47</u>

**LIABILITIES AND FUND BALANCES****General Fund:**

Funds Held for Investment—Schedule No. 1 ..	12,398.22	
Income Balance .....	4,751.32	
Principal Balance .....	13,820.70	30,970.24

**Poole Estate:**

Income Balance .....	8,209.87	
Principal Balance .....	46,517.29	54,727.16

**Barratt's Chapel Fund:**

Income Balance .....	269.93	
Principal Balance .....	6,562.46	6,832.39

**Washington Foster Estate:**

Income Balance .....	277.72	
Principal Balance .....	17,561.32	17,839.04

**Scott Memorial Fund:**

Income Balance .....	1,188.96	
Principal Balance .....	—	1,188.96

**O'Neil Estate:**

Income Balance .....	138.81	
Principal Balance .....	3,464.68	3,603.49

**Methodist Cemetery Corp. of Leipsic:**

Income Balance .....	174.36	
Principal Balance .....	4,410.92	4,585.28

**Canterbury Cemetery Corp.:**

Income Balance .....	68.20	
Principal Balance .....	1,584.67	1,652.87

**Charles Ferguson Estate:**

Income Balance .....	197.89	
Principal Balance .....	4,578.47	4,776.36

**Warwick Cemetery Corp.:**

Income Balance .....	99.42	
Principal Balance .....	2,257.26	2,356.68

128,532.47

## EXHIBIT "C"

**BOARD OF TRUSTEES**  
**STATEMENT OF CHANGES IN PRINCIPAL FUND BALANCES**  
**FOR TWELVE MONTHS ENDED DECEMBER 31, 1970**

	General Fund	Poole Estate	Barratt's Chapel Fund	Washington Foster Estate
Balance, January 1, 1970 .....	13,812.19	46,291.49	6,529.66	17,476.17
Increases:				
Sale of Wesley House—Salisbury .....	18,860.86	—	—	—
Sale of Church Creek Property .....	3,011.00	—	—	—
Net Gain on Sale of Securities .....	157.41	225.80	32.80	85.15
	22,029.27	225.80	32.80	85.15
Decreases:	35,841.46	46,517.29	6,562.46	17,561.32
St. Johnstown, U.M.C.—				
Sale of Grace Church, Greenwood .....	225.00	—	—	—
Greenwood U.M.C.—				
Sale of Grace Church, Greenwood .....	225.00	—	—	—
Waugh U.M.C.—Sale of Church Creek Property .....	310.00	—	—	—
St. Paul's U.M.C.—Sale of Church Creek Property .....	310.00	—	—	—
St. Luke's U.M.C.—Sale of Church Creek Property .....	1,768.10	—	—	—
Legal Fees—Sale of Church Creek Property .....	321.80	—	—	—
Peninsula Conference Contingency Fund—				
Sale of Wesley House, Salisbury .....	18,860.86	—	—	—
Crompton U.M.C.—Return of Funds .....	—	—	—	—
	22,020.76	—	—	—
Balance, December 31, 1970 .....	13,820.70	46,517.29	6,562.46	17,561.32

O'Neil Estate	Methodist Cemetery Corp. of Leipsic	Canterbury Cemetery Corp.	Charles Ferguson Estate	Warwick Cemetery	Principal Fund Balance (Exhibit "B")	Funds Held in Investment For Others (Schedule No. 1)	Total
3,447.80	4,389.73	1,576.38	4,554.44	2,245.19	100,323.05	12,898.22	113,221.27
—	—	—	—	—	18,860.86	—	18,860.86
16.88	21.19	8.29	24.03	12.07	3,011.00	—	3,011.00
16.88	21.19	8.29	24.03	12.07	583.62	—	583.62
3,464.68	4,410.92	1,584.67	4,578.47	2,257.26	22,455.48	—	22,455.48
—	—	—	—	—	225.00	—	225.00
—	—	—	—	—	225.00	—	225.00
—	—	—	—	—	310.00	—	310.00
—	—	—	—	—	310.00	—	310.00
—	—	—	—	—	1,768.10	—	1,768.10
—	—	—	—	—	321.80	—	321.80
—	—	—	—	—	18,860.86	—	18,860.86
—	—	—	—	—	—	500.00	500.00
—	—	—	—	—	22,020.76	500.00	22,520.76
3,464.68	4,410.92	1,584.67	4,578.47	2,257.26	100,757.77	12,898.22	113,155.99

**BOARD OF TRUSTEES**  
**INCOME FUND ACCOUNTS**  
**RECEIPTS AND EXPENDITURES**

For Twelve Months Ended December 31, 1970

	General Fund	Poole Estate	Barratt's Chapel Fund	Washington Foster Estate
Balance, January 1, 1970 .....	4,392.88	6,351.56	188.65	241.95
Receipts:				
Bank of Delaware—Agency .....	1,335.40	1,915.71	278.27	722.41
Bank of Delaware .....	1,335.40	1,915.71	278.27	722.41
	5,728.28	8,267.27	466.92	964.36
Expenses:				
Expenses Allocated—Exhibit "A"				
(See Note) .....	40.01	57.40	8.34	21.64
Interest on Funds Held for Investment .....	386.95			
Drayton Methodist Center—Grant .....	500.00			
Grass Cutting—Wesley Foundation Lots .....	50.00			
Commission on Archives and History .....			188.65	
Salary—C. C. Herman .....				600.00
Bond Premium .....				65.00
Conference Education Society .....				
Scholarships .....				
Methodist Cemetery Corp. of Leipsic .....				
Canterbury Cemetery Corp. .....				
Conference Board of Missions .....				
Warwick Cemetery Corp. .....				
	976.96	57.40	196.99	686.64
Balance, December 31, 1970 .....	4,751.32	8,209.87	269.93	277.72

Note: The allocating percentages used for distribution to the various funds for the year ended December 31, 1970 were as follows:

General Fund .....	26.97%
Poole Estate .....	38.69
Barratt's Chapel Fund .....	5.62
Washington Foster Estate .....	14.59
O'Neil Estate .....	2.89
Methodist Cemetery Corp. of Leipsic .....	3.63
Canterbury Cemetery Corp. .....	1.42
Charles Ferguson Fund .....	4.12
Warwick Cemetery Corp. .....	2.07
	100.00%

EXHIBIT "D"

Scott Memorial Fund	O'Neil Estate	Methodist Cemetery Corp. of Leipsic	Canterbury Cemetery Corp.	Charles Ferguson Estate	Warwick Cemetery Corp.	Total
1,407.20	97.00	121.84	47.66	138.29	69.48	13,056.51
1,081.76	143.10	179.74	70.31	204.00	102.49	4,951.43
1,081.76	143.10	179.74	70.31	204.00	102.49	6,033.19
2,488.96	240.10	301.58	117.97	342.29	171.97	19,089.70
1,300.00	97.00	121.84	47.66	138.29	69.48	1,800.00
1,300.00	101.29	127.22	49.77	144.40	72.55	3,713.22
1,188.96	138.81	174.36	68.20	197.89	99.42	15,376.48

**SCHEDULE NO. 1**  
**FUNDS HELD FOR INVESTMENT**  
**DECEMBER 31, 1970**

Date Acquired	Name of Fund	Beneficiary	Amount
5/10/29	Sally C. Lindsay Fund .....	Trustees of Chesapeake City Methodist Church .....	1,000.00
1924	Estate of Jerome Thomas .....	Trustees of Beckwith Methodist Church, Cambridge, Md. ....	950.00
1916	John W. Wimbrow Fund .....	Trustees of Parsonsburg Methodist Church, Parsonsburg, Md. ....	750.00
4/ 3/07	Thomas Carey Fund .....	Trustees of Goshen Methodist Church, Milton, Del. ....	2,000.00
1941	Estate of Samuel H. Messick .....	Chaplains' Chapel, Greenwood, Del. ..	500.00
1909	Fannie Thomas in Memory of Jerome Thomas .....	Trustees of Beckwith Methodist Church, Cambridge, Md. ....	1,000.00
1936	Estate of Amelia Whitely Fund .....	Trustees of Beckwith Methodist Church, Cambridge, Md. ....	237.50
1941	Estate of Charles and Nora Wilcox ..	Trustees of Beckwith Methodist Church, Cambridge, Md. ....	462.50
1937	John P. Salmon Fund .....	Trustees of Ebenezer Methodist Church, Rehoboth, Del. ....	250.00
1952	John H. Mills Fund .....	W.S.C.S. Zion M. E. Church, Parsonsburg, Md. ....	1,000.00
1947	Collie I. Fishburn Fund .....	Board of the Ministry .....	564.22
1949	Eaton Memorial .....	Asbury Methodist Church, Wilmington, Del. ....	1,000.00
1951	Frederica Methodist Church .....	Trustees of Trinity Methodist Church, Frederica, Del. ....	1,000.00
1950	W.S.C.S. Warwick .....	W.S.C.S., Warwick, Md. ....	684.00
1955	Mrs. Hortense Downs Fleckenstein ...	Ingleside Methodist Church, Ingleside, Md. ....	500.00
1955	John P. Hyatt Trust Fund .....	Lebanon Methodist Church Cemetery, Red Lion, Del. ....	500.00
			12,398.22

**GENERAL BOARD OF PENSIONS OF THE UNITED METHODIST CHURCH**

**PROSPECTIVE DISTRIBUTION REPORT**

For 1971 Calendar Year—1972 Report Not Available Until 1/1/72

Peninsula

Updated 6/11/71

**RETIRED**

Name	Annual Annuity To Be Paid By Peninsula
Atkins, Charles H. ....	\$ 3,766.50
Bailey, Franklin B. ....	2,813.25
Bailey, Harry N. ....	2,139.00
Briggs, William H. ....	1,860.00
Buckley, Frank G. ....	3,348.00
Budd, Allen C. ....	279.00
Caldwell, Henry T. ....	3,045.75
Carpenter, Charles I. ....	1,116.00
Chancy, Augustus .....	1,790.25
Clarkson, Charles S. ....	2,859.75
Coleman, Edward E. ....	1,441.50
Collins, William I. ....	2,883.00
Crum, Ira E. ....	2,348.25
Cummings, Jacob E. ....	3,255.00
Davis, Charles E. ....	3,365.44
Dennis, Louis R. ....	674.25
Diehl, John R. ....	2,929.50
Dise, Waldo Lee .....	2,952.75
Dix, Seldon G. ....	2,976.00
Donaway, Walter A. ....	2,836.50
Elderdice, Charles M. ....	3,923.44
Elliot, Lee .....	3,627.00
Frye, Alpha B. ....	3,464.25
George, John P. ....	2,627.25
Gerald, Charles D. ....	2,208.75
Grant, William S. ....	3,162.00
Griffin, James O. ....	2,511.00
Hamblin, Sylvanus T. ....	3,435.19
Hamer, Conrad .....	2,743.50
Hanby, Jacob C. ....	2,621.44
Hastings, Robert W. ....	1,412.44
Hervis, Edmund W. ....	3,272.44
Hilbert, James J. ....	302.25
Holdway, Henry G. ....	999.75



Jackson, George T. ....	1,720.50
Jeffers, Harry C. ....	964.88
Jones, Roy L. ....	1,348.50
Kay, James Melvin ....	3,138.75
Kincade, Charles E. ....	1,674.00
Kirwan, Ray W. ....	4,022.25
Leister, Guy E. ....	2,906.25
Link, John N. ....	1,302.00
Littleton, Darcy A. ....	2,022.75
Lyght, William L. D. ....	2,325.00
McBride, John E. ....	2,999.25
McClain, Dayton E. ....	511.50
McKee, William J. ....	1,232.25
Mickle, Joshua W. ....	1,953.00
Milbury, Frank D. ....	3,371.25
Nicklas, Henry N. ....	3,231.75
O'Neil, James ....	3,138.75
Parks, Henry M. ....	3,603.75
Pritchard, Daniel ....	3,069.00
Randall, Louis C. ....	3,557.25
Reiter, Charles L. ....	790.50
Reynolds, Paul E. ....	3,586.31
Ross, Gilbert S. ....	2,999.25
Russum, John H. ....	3,348.00
Shield, Elmer R. ....	3,255.00
Snapp, Albert M. B. ....	1,813.50
Spence, Oliver H. ....	2,418.00
Spence, Preston W., Jr. ....	3,743.25
Stafford, Cyrus M. ....	1,069.50
Strickland, Alfred W. ....	1,790.25
Thomas, Essell P. ....	3,929.25
Thomas, William C. ....	2,766.75
Trader, Charles L. ....	1,627.50
Trader, John A. ....	1,953.00
Turkington, Thomas J. ....	2,883.00
Turner, Gilbert E. ....	2,232.00
Vaughn, Joseph B. ....	3,743.25
Volk, Frank M. ....	2,813.25
Wheatley, Grayson H. ....	3,185.25
Wheatley, Melvin E. ....	4,440.75
Williams, Joseph I. ....	2,418.00
Wimberly, Edgar V. ....	1,116.00
Wootten, John W. ....	3,696.75
Total Retired .....	\$194,701.33

## PROSPECTIVE DISTRIBUTION REPORT

Peninsula

02/04/71

## WIDOWS

Name	Annual Annuity To Be Paid By Peninsula
Andrews, Zoe H. ....	1,482.19
Baker, Louise R. ....	2,388.97
Bicking, Lucille H. ....	3,156.19
Bivens, Hester T. ....	697.50
Caudill, Sadie E. ....	261.56
Bolden, Anna ....	379.00
Bradley, Mary C. ....	2,022.76
Branford, Ruth M. ....	2,419.48
Brewer, Flora E. ....	2,249.44
Brinton, Anna L. ....	592.88
Broadway, Fannie H. ....	1,116.00
Brown, Emma J. ....	1,708.88
Butler, Katie S. ....	3,069.00
Clark, Mary S. ....	1,551.94
Clark, Maude A. ....	2,650.50
Collis, Emma ....	331.31
Colona, Bertha S. ....	2,890.27
Connelly, Gertrude ....	3,395.97
Covington, Lula M. ....	2,022.75
Culhane, Charlotte ....	2,075.06
Davis, Elizabeth M. ....	313.88
Devron, Sadie H. ....	697.50
Doyle, Mildred ....	1,482.23
Ferry, Lillian A. ....	1,416.80
Fordham, Mabel G. ....	1,883.25
Gould, Katherine W. ....	209.25
Grant, Mary L. ....	697.50
Green, Cora M. ....	3,016.72
Harris, Euba S. ....	2,563.32
Havens, Julia J. ....	2,109.94
Herson, Jennie ....	2,807.44
Hodgson, Elizabeth ....	1,953.00
Holland, Mabel ....	1,830.94
Hopkins, Grace B. ....	1,813.50
Hubbard, Goolie E. ....	1,813.51
Hufnal, Dorothy T. ....	1,429.88
Hughes, Betty L. ....	418.50
Ingram, Juanita ....	2,109.94
Jacobs, Louise G. ....	2,580.76
Jefferson, Bertha C. ....	

Jones, Carrie M.	2,790.00
Jones, Ida E.	1,325.25
Jones, Inez	2,999.26
Jones, Edna B.	2,999.26
Jones, Velma T.	610.31
Kelso, Alice M.	3,365.44
Kiah, Catherine B.	697.50
King, Dora M.	697.50
Kniceley, Janet	889.31
Lockman, Jaal	2,929.50
Loss, Olive B.	732.38
Marks, Mary A.	2,232.00
Martin, Maggie	3,417.75
McDowell, Ida E.	2,877.19
McDowell, Nettie	2,214.56
McFarland, Anna S.	1,307.81
McGill, Martha W.	401.06
Mills, Frances W.	697.50
Mills, Pauline J.	697.50
Morris, Mary E.	697.50
Mulligan, Nellie E.	2,545.90
Mumford, Sadie E.	1,307.81
Newton, Lorretto	1,185.75
Nichols, Mary E.	523.13
Nichols, Laura W.	1,395.00
Pettus, Ruth E.	1,360.13
Pigueron, Margaret H.	1,830.94
Price, Blanche N.	2,057.64
Pruitt, Willie J.	697.50
Randall, Mary E.	592.88
Reid, Annie B.	2,720.25
Revelle, Mary W.	2,999.26
Richardson, Caroline	2,092.50
Schauer, Mary F.	1,918.14
Shockley, H. Julia	2,070.72
Smith, Ursa L.	1,011.38
Snead, Catherine J.	1,551.94
Spry, Nellie M.	2,689.75
Stafford, Mary V.	802.23
Stevenson, Ella M.	1,708.88
Stewart, Mary J.	697.50
Strausberg, Nettie M.	2,044.56
Thawley, Mary E.	2,903.35
Thomas, Minnie	1,604.25
Thomas, Selena P.	1,970.44
Tomlinson, Julia S.	1,028.81
Wallace, Mabel W.	1,534.50
Waters, Beatrice P.	2,441.25
Waters, Celeste L.	697.50
Waters, Hettie M.	1,395.00

Watson, Marie C.	906.75
Wells, Anna M.	924.19
Whedbee, Hattie H.	697.50
White, Mary McD.	697.50
Wimbrow, Audrey B.	2,075.06
Wright, Ethel C.	2,040.19
Zimmerman, Helen B.	1,586.81
Total Widows	\$160,394.98

## PROSPECTIVE DISTRIBUTION REPORT

Peninsula

02/04/71

## CHILDREN

Name	Annual Annuity To Be Paid By Peninsula
Bunting, Pamela M.	\$ 488.25
Bunting, Phillip J.	488.25
Doyle, Ira, Jr.	494.08
George, Eric G.	232.50
Grant, Roland B.	592.88
Watson, James U., Jr.	302.25
Total Children	\$ 2,598.21

## PROSPECTIVE DISTRIBUTION REPORT

Peninsula

02/04/71

## LAY PASTORS—RETIRED

Name	Annual Annuity To Be Paid By Peninsula
Abbott, Wilmer E.	\$ 1,395.00
Armstrong, Samuel	1,255.50
Cottingham, Charles	1,046.25
Elliott, Milton R.	1,883.25
Fox, Clarence J.	1,604.25
Hill, William A.	1,743.75

Hudson, Arthur T. P. ....	1,604.25
Hughes, Ralph H. D. ....	1,046.25
James, Ophelia C. ....	1,325.25
Jones, Grover N. ....	1,185.75
Justis, Edward C. ....	1,412.44
Kirby, Robert L. ....	2,092.50
Milliner, Milton C. ....	906.75
Ralph, Harlan M. ....	767.25
Roberts, Maxwell J. ....	1,534.50
Smith, Muriel C. ....	1,116.00
Steen, James C., Sr. ....	2,650.50
Turkington, Albert ....	1,325.25
Wallace, Rayfield T. ....	1,395.00
White, Isaac H. ....	1,185.75
Wilkins, Clarence E. ....	941.63

Total Lay Pastors—Retired ..... \$ 29,417.07

#### PROSPECTIVE DISTRIBUTION REPORT

Peninsula

02/04/71

#### LAY PASTORS—WIDOWS

Name	Annual Annuity To Be Paid By Peninsula
Anderson, Lulua M. ....	\$ 1,072.56
Brown, Esther P. ....	680.16
Browne, Kay ....	732.48
Caldwell, Blanche ....	1,046.40
Collins, Estella ....	523.20
Farrare, Josephine ....	523.20
Fosnocht, Sara ....	523.20
Foster, Hazel ....	523.20
Guyer, Minnie L. ....	601.68
Hall, Lillie M. ....	1,203.36
Henry, Rosie ....	575.52
Hodges, Elizabeth ....	627.84
Holden, Lois R. ....	523.20
Hughes, Mary E. ....	1,020.24
Hyland, Maryanna L. ....	523.20
Johnson, Minnie H. ....	418.56
Layton, Elsie G. ....	1,831.20
McClintock, Mary E. ....	1,203.36
McWilliams, Mary ....	667.08

Molock, Leah P. ....	300.84
Morris, Laura B. ....	510.12
Murray, Bertha P. ....	941.76
Nichols, Pauline M. ....	1,098.72
Prettyman, Elizabeth ....	1,046.40
Purnell, Mary B. ....	1,190.28
Smith, Rona May ....	523.20
Thompson, Sarah L. ....	366.24
Townsend, Katherina ....	523.20
Townsend, Maud ....	1,151.04
Travers, Cora ....	1,151.04
Washington, Natalie O. ....	52.32
Wood, Jessie ....	732.48

Total Lay Pastors—Widows ..... \$ 24,407.28

Total Peninsula ..... \$411,518.87

## MEMORIAL FUNDS FOR CONFERENCE CLAIMANT ENDOWMENT

To William A. Clash, husband; Eben E. Payne, father; and Maria Coe Payne, mother. By Mrs. William A. Clash, Cambridge, Md. ....	\$ 7,000.00
To Mrs. Eliza P. Clark, Milford, Del. By action of the Conference in recognition of bequest .....	\$ 7,100.00
To Mrs. Annie C. West, Middletown, Del. By action of the Conference in recognition of bequest .....	\$ 3,254.35
To William Chance, father; and Susan Chance, mother. By Charles B. Chance, Sudlersville, Md. ....	\$ 150.00
To Rev. John Hough, father, and Rebecca E. Hough, mother. By Mrs. James P. Hoffecker, Smyrna, Del. ....	\$ 500.00
To Margaret Layton Grier, mother. By Mrs. G. Layton and Frank L. Grier, Milford, Del. ....	\$ 1,000.00
To Mr. and Mrs. T. J. Wilson, parents. By Timanus J. Wilson and wife, North Tonawanda, N. Y. ....	\$ 1,000.00
To Rev. John R. Bailey, of the Philadelphia Conference, father. By Henry J. Bailey, Wilmington, Del. ....	\$ 1,000.00
To Eli Saulsbury, former U. S. Senator, and official of Wesley Church, Dover, Del., uncle. By Senator Williard Saulsbury, Wilmington, Delaware .....	\$ 1,000.00
To Rev. Alfred T. Scott, father. By Henry P. Scott, Wilmington, Delaware .....	\$ 5,000.00
To Emma Prettyman, wife. By Rev. C. W. Prettyman, Carlisle, Pa. ....	\$ 500.00
To Vaughan S. Collins Fund .....	\$ 500.00
To Anna Victoria Collins Fund of Victor, N. Y. By Mary Collins Sprague, Executrix, Claremont, Va. ....	\$ 3,156.26
To Etta Pilchard, mother. By Dr. S. N. Pilchard, Salisbury, Md. ....	\$ 500.00
To J. Thomas Kinder Memorial Fund .....	\$ 20,000.00
To Dr. T. A. H. O'Brien and M. Cornelia O'Brien, his wife. By children Dr. Theo. W. O'Brien and Miss Annie R. O'Brien .....	\$ 500.00
To Rev. S. M. Morgan .....	\$ 2,965.00
To Rev. I. G. Fosnoch .....	\$ 500.00
To Mrs. Wm. A. Clash, Cambridge, Md. By action of the Conference in recognition of bequest .....	\$ 4,625.00
To Rev. T. S. Holt, in honor of his gift. By action of Conference .....	\$ 25,000.00
To Rev. Edwin H. Dashiell, D.D., Ex. Sec. of Conf. Claim End. Comm. 1916-20. By Rev. & Mrs. Ralph C. Jones, 1945 ..	\$ 1,000.00
To the Rev. A. D. Dick, my grandfather, for more than 50 years a member of the Maryland Conference. By Wilmer Fell Davis .....	\$ 1,000.00
To Mrs. Samuel B. Wright, Mrs. Mollie E. Fisher and Mrs. Carrie C. Short. By Clarence A. Short .....	\$ 300.00
To William Francis Asbury Humphreys. By Ruth Wood Humphreys .....	\$ 500.00
To Rev. Thomas H. Haynes, father. By Edgar L. Haynes, of Wilmington, Delaware .....	\$604,466.27
From the Thomas H. Bock estate .....	\$ 25,000.00
From the Estate of Peter H. Overdeer .....	\$ 1,000.00
From the Estate of Ella N. Yingling .....	
From the Estate of Della D. Taylor .....	\$ 7,947.36
To Rev. Van P. Northrup. From the Estate of John B. Lucas of the former Scott Church of Wilmington, Del. ....	\$ 6,925.16
From the Estate of The Rev. W. J. Ennis .....	\$ 960.02
From the Estate of Oden E. James .....	\$ 4,000.00

## MEMOIRS

## THE REVEREND DR. SIDNEY B. BRADLEY

1/26/01-5/11/71

The Reverend Dr. Sidney Benjamin Bradley, who served churches in the Peninsula United Methodist Conference for many years, died at his home, 203 South Broad Street, Middletown, Delaware, Monday, May 11, 1971.

The Service of Commemoration was held Thursday, May 14, 1971, in Asbury United Methodist Church, Wilmington Manor, New Castle, Delaware. Participating clergymen were The Reverend Howell O. Wilkins, Wilmington District Superintendent; Dr. Roy L. Tawes, Elkton, Maryland; The Reverend Kendall K. McCabe, Middletown, Delaware; Dr. Brooks E. Reynolds and Reverend Henry H. Schauer of Asbury. Interment was in Stevensville Cemetery, Stevensville, Maryland.

Born January 26, 1901, in Mardela Springs, Maryland, the son of Albert Sidney and Christina Bradley, he attended the public schools of that area, Wesley College, Dover, Delaware, and received a degree in history and government from Washington College, Chestertown, Maryland.

He earned a bachelor of divinity and master of arts degree from Drew University, Madison, New Jersey, majoring in sociology, and received a master of theology degree in church history at Crozer Theological Seminary, Chester, Pa. He did graduate work toward a Ph.D at Burton College and New York University receiving his degree from the latter. He was the author of "The Life of Bishop Whatcoat," published in 1936.

Dr. Bradley's first charge in the Peninsula Conference was at Secretary, Maryland. He also served pastorates at Fruitland, Crumpton and Cambridge in Maryland and in Delaware at Ebenezer, Chester-Bethel, Delmar and Seaford.

He was director of religious education at Asbury United Methodist Church of Wilmington Manor from 1955 to 1958 at which time he completed the work for the degree Doctor of Philosophy in Religious Education from the Evangelical Bible College and Seminary, Chicago, Illinois. He later became a trustee of that institution.

He retired from the ministry, was restored to active relationship and appointed to Asbury as Associate Pastor, serving from 1962-1966.

He taught sociology at Northern State University, Aberdeen, South Dakota, in 1967-'68 and was Assistant Professor of Psychology and Sociology at Chesapeake College, Wye Mills, Maryland, in 1968-'69. He was Dean of Education for the summer session at East Coast University, Dade City, Florida in 1970.

Dr. Bradley is survived by his wife, Mrs. Katherine Gibson Bradley, a daughter, Mrs. Catherine Park Ogburn of Auburn, Alabama, and a brother, Allen, of Cambridge, Maryland.

A gifted author, preacher, teacher, educator and administrator. His ministry was person-centered. He will always live in the hearts of those whom he loved and served.

"Blessed are the dead who die in the Lord henceforth . . . that they may rest from their labors for their deeds follow them."

BROOKS E. REYNOLDS.

#### ROBERT S. CALDWELL

Reverend Robert Sylvester Caldwell, 74, died at Deer's Head State Hospital, Salisbury, Monday, December 7, 1970.

A native of Talbot County, Rev. Caldwell was the son of the late Robert and Matilda Caldwell. He was ordained in 1946 in Brooklyn, New York. His first charge was at John Wesley Church, McDaniel, where he spent two years. Other charges include seven years at Church Creek, Dorchester and fifteen years at Carmichael, Queen Anne's County.

Mr. Caldwell attended Morgan State, Maryland State and Morristown College of Morristown, Tenn. He held various positions in the old Delaware Conference.

Surviving are his widow, Mrs. Blanche Roberts Caldwell; two sisters, Mrs. Ethel Morrison and Mrs. Emma Lee, one brother, Stanford Caldwell, all Baltimore; eight grandchildren and four great-grandchildren.

Funeral services were held Saturday, December 12 at 2 p. m. at the John Wesley United Methodist Church, McDaniel.

Burial was in the Thomas Memorial Cemetery, St. Michaels.

#### THE FAMILY.

#### THE REVEREND JOHN E. PARKER

When I think of Reverend John Parker, I remember the words of St. Paul (Acts 11:24) concerning his friend Barnabas, "He was a good man, full of the Holy Spirit and of faith: and much people were added unto the Lord." This is in contrast to Shakespeare's inditement on the human problem, "The evil men do live after them, the good is oft' interred with their bones."

Rev. Parker was a good man . . . he was a faithful man and many were added to the company of the Lord through his work. He emphasized the good in people. Rarely would he speak about the failings of others. He remembered the good things about his ministry, and the kindnesses people had done for him. He was not a complainer. He most always had something positive to say about people and events.

John Parker was born October 13, 1889 in Accomack County, Virginia, where he received his early education. He attended the Wilmington Conference Academy, (Wesley College) where he met Ruth Watson. They were married on January 28, 1914. Two years later he entered the ministry in the old Wilmington Conference. For 50 years he served churches in Delaware, Maryland and Virginia until his retirement in 1962. Even

after retirement he remained active and supplied the churches of Little Creek and Leipsic, Delaware for one year. Among the churches he served were Westover (St. Peter), Marydel, Kenton, Felton, Princess Anne, Harrington, Tangier, Ocean View, Ridgely, Church Hill and Camden.

John Parker died on Monday afternoon, August 24, in Kent General Hospital, Dover, Delaware, following a short illness. He had made his home in Camden since 1962.

So, a good friend is gone; and we remember him with these words of Charles Wesley which he loved and often used:

Servant of God, well done!  
Thy glorious warfare's past.  
The Battle's fought, the race is won,  
And thou are crowned at last.

R. D. BAILEY.

#### HARRY R. SNEAD

Harry R. Snead, the son of Rev. Horace and Madeline Mapp Snead, was born in Wachapreague, Virginia, September 4, 1909. He departed this life Saturday, July 25, 1970, in the Delaware Hospital.

He attended the public schools in Accomac County and attended Tidewater Institute in Cheriton, Virginia.

He graduated from Princess Anne Academy in 1936.

He was converted at an early age and soon felt the call to enter the Christian Ministry. He took his graduate work at Lincoln Theological Seminary and Temple University.

He was united in Holy Wedlock to Catherine Savage Snead, August 9, 1940. To this union there was born a son, Ronald.

He joined the Delaware Conference in 1948 and served the following charges: Cheswold, Delaware—4 years; St. Michaels, Maryland—9 years and Coleman Memorial United Methodist Church—9 years.

As a minister Rev. Snead was a teacher, a forceful speaker and a preacher to preachers.

He may be remembered as a counseling, conscientious friend who was dedicated to his calling.

And on Saturday, July 24, 1970 at 9:30 A. M. he was not; for God had taken him.

"Near the cross I'll watch and wait,  
Hoping, trusting ever,  
Till I reach the golden strand  
Just beyond the river."

Surviving are: his devoted wife, Catherine, one sister, Miss Mamie Snead, one son, Harry Ronald, one granddaughter, Staci Michele, four nephews, one niece and a galaxy of relatives and friends.

Submitted by

THE FAMILY.

**CYRUS MARTIN STAFFORD**

The Reverend Cyrus Martin Stafford, the son of the late Joseph A. and Rosa Stafford, was born at Christ Rock, Maryland, January 28, 1899. He entered into eternal rest Saturday, March 6, 1971. Funeral services were scheduled for Saturday, March 13, 1971 at Waugh United Methodist Church, Cambridge, Maryland, at 1 P. M.

Mr. Stafford who retired May 1970 lived at Christ Rock, Maryland, near Cambridge. He died at Cambridge, Maryland Hospital after a short stay of one week after having been ill for a year. Officiating at the service was the Reverend Otho G. Brewer, Jr., Easton District Superintendent. The eulogy was given by the Reverend Dr. Daniel Ridout, Chestertown District Superintendent of the Peninsula United Methodist Church. Interment was held in Christ Rock Cemetery.

Mr. Stafford attended the Stanley Institute School, Christ Rock. He was a faithful member of said church, filled offices as class leader, trustee, steward and member of the ushers board, also a local preacher.

In 1919 he married the late Miss Nellie Meekins of which two children were born of this marriage—Nelson of Mizpah, New Jersey, and the late Anna Gertrude who preceded him in Death September 3, 1970. On November 28, 1926, he married Miss Mary Jones of Nanticoke, Maryland.

In September 1954 he entered the ministry and was appointed to Denton Charge where he served 2½ years, Stevensville Charge 10 years and Cordova and Earle's Chapel Charge for 3 years where his health failed, and he decided to retire. He was very faithful with his work. He took courses at Morgan College and attended Bennett College, North Carolina where he graduated for better work in the ministry. The latter wife worked very hard with him for his success in the ministry.

He leaves to mourn their loss a wife, Mrs. Mary V. Stafford; a son, Frederick Nelson of Mizpah, New Jersey; one sister, Mrs. Etta Gray, New York City; one grandson, Ronald M. Molock; two great grandchildren; one granddaughter-in-law; one son-in-law; several nieces and nephews, and a host of relatives and friends.

**THE FAMILY****ISAAC WESLEY WALLACE**

The Reverend Isaac Wesley Wallace who departed this life on Sunday, June 21, 1970 at 5:52 A.M. at Easton Memorial Hospital was born at Deals Island, Maryland, on November 17, 1895 to Mary Catherine and Isaac Wesley Wallace.

Mr. Wallace was educated in the public schools of Wicomico County, Maryland and attended the University of Maryland and Gammon Theological Seminary, Atlanta, Georgia. He joined the Delaware Conference in 1927 and served as a Methodist minister for 35 years.

He was a dedicated christian man who loved his God, his bible, his church, his family, and his congregation. He was loved by all who knew him, and his christian life was an inspiration to everyone.

Mr. Wallace retired in 1967 and moved to Cordova, Talbot County, Maryland, where he resided until death.

He is survived by his wife, Mrs. Mabel Green Wallace, whom he married in 1930; five sons, Mr. James Wallace of Grasonville, Maryland, Mr. John Wallace of Cordova, Maryland, Mr. Rayfield Wallace of Wilmington, Delaware, and Mr. Monroe Wallace of Chester, Penna.; four daughters, Mrs. Mary Wallace Thompson of Cambridge, Maryland, Miss Edith Wallace of Chestertown, Maryland, Mrs. Ruth Smith of Cambridge, Maryland, and Mrs. Esther Martin of Chestertown, Maryland; two step-daughters, Mrs. Juanita Savoy of Chapel, Maryland, and Mrs. Bernice Bridell of Chester, Pennsylvania; one step-son, Mr. Bradford Newman of Easton, Maryland; thirty-five grandchildren; four brothers, Mr. John Wallace and The Reverend Rayfield Wallace of Salisbury, Maryland, Mr. George Wallace and Mr. Talmage Wallace; and a host of nieces, nephews, cousins and friends.

Over the rivers we are near, we're thrown into the shore . . .  
To shout our safe arrival, where the weary weep no more.

**THE FAMILY****LUCY S. ANDERSON**

Lucy S. Anderson departed this life on Friday, April 2, 1971 at 2:20 P.M.

She was the daughter of the late Amos and Sarah Allen of Stockton, Maryland.

Her early childhood was spent in Stockton and after finishing school she moved to Atlantic City, New Jersey. She resided there until her marriage to the late Rev. Clarence L. Anderson of the former Delaware Conference.

Born to this union were four children—two sons and two daughters. One son, Paul Nathaniel, preceded her in death at the age of two years. Remaining are Vaughn Anderson, Chief Warrant Officer, U. S. Army; Sylena A. Ferrell, Philadelphia and Revella E. Anderson, New York City.

Lucy was a faithful and devoted member of Zoar United Methodist Church, Philadelphia, Penna., for over thirty (30) years. During this time she served as a member of the senior choir, the Wesleyan Service Guild, the Women's Society of Christian Service, the Parsonage Committee, the Maryland Club and the Sunshine Class in the Church School department. She also enjoyed activities with the Ministers Wives Association of the Philadelphia District and the Senior Citizens Group at Camphor United Methodist Church in Philadelphia.

Also surviving are four step-children: Harley S. Anderson, Philadelphia; Milton Anderson, Parsonsburg, Md.; Cardelia Overton and Helen Johnson of New York City. One granddaughter Yolanda Anderson, Heidelberg, Germany. The following sisters and brothers mourn for her passing: Mary A. Jones, Atlantic City, N. J.; Mabel Cullen, East Orange, N. J.; Helen Hoes, Orange, N. J.; Stanley Allen, Atlantic City, N.J.; Amos Allen and Alvin Allen, New York City.

A host of other relatives and friends mourn her passing. She had a lovely personality and was loved by all. She took a special joy in being with her children and always wanted them to live close to God.

God made a lot of beautiful things—  
Sunset and races and trees,  
Birds and starlight and loyal friends,  
And after he made all these—  
He gave to the earth a gift more rare;  
More loving and more true  
Of all God's gifts, the one most rare  
A Mother as dear as she.

#### THE FAMILY.

#### ISABEL H. CALDWELL

Isabel Huey Caldwell, daughter of the late Isaac N. and Sarah M. Huey, was born in Galena, Maryland, on December 23, 1895. She spent her early years in Massey, Maryland where she attended public school. Her desire for higher education took her to the old Wilmington Conference Academy, now Wesley College, where she was graduated in 1913.

Following her graduation from the Academy, Isabel, as she was known to her friends, taught school in Delaware. The extra curricular activities beyond the class room soon included a friendship with a young man named Henry. The friendship grew into a courtship which was consummated in a wedding. It was on November 26, 1919 that Isabel became the bride of Henry T. Caldwell.

Henry took her as a bride to a farm near Galena, Maryland. Then from the farm to a Methodist parsonage in Burrsville, Delaware. The lady who had become the bride of a farmer now became the wife of a Methodist preacher. The transition from the role of farmers wife to the role of preachers wife was made without trepidation.

The early years of parsonage living were filled with many challenging experiences. Through their faithful commitment to God and to each other those experiences ripened into 33 years of a fruitful ministry which brought joy and enrichment to many people.

Into their home came four children: Henry, Jr., of Galena, Maryland, Mary of Rahway, New Jersey, Isabel of Galena and Rebecca of Elks Forest, Maryland. Mary and Isabel are twins.

The writer of this memoir became a close friend of the family when providence brought them together while serving pastorates in Cecil County. Isabel knew how to win friends. There was an attractiveness about her personality that was magnetic. There was a generosity about her spirit that was contagious. There was a genuineness and a simplicity about her nature that generates love and respect.

She was an excellent home maker. The kitchen was her forte. While we called her Isabel, she typified one in the Bible named Martha, always busy about the house. It was a delight to greet her in her home where she was always at her best.

The easy manner of her life was undergirded by a firm faith in people and in God. She knew how to live and used life in a benevolent way as

she shared so much of it with others. Her fine sense of humor made us at ease in her presence but we knew that beneath it all was a firmness that would be recognized and respected. As someone said, "If she would, she would and could depend on it. If she couldn't, she wouldn't and that was the end of it."

In 1961 she and her husband retired from a successful ministry and returned to the home where they started out together 42 years before. They had nine happy and restful years in that relationship. Then Isabel's health became impaired and after some time of patient suffering God called her home. The funeral was conducted by several ministers of the conference who had a unique relationship to the family; The Reverends Claude Brown, Ernest Richards, Daniel Ridout, and Robert Warner. The body is interred in St. Clements Cemetery, Massey, Maryland.

This final word from the Book of Proverbs. "Her children rise up to call her blessed; her husband also, and he praises her." To paraphrase—many women have done excellently, and Isabel equals them all.

HAROLD MORROW DAVIS.

#### AUDIE ELIZABETH COLLINS

Audie Elizabeth Collins passed away on Saturday, August 29, 1970 in the Cambridge Maryland Hospital. She was born December 31, 1905 in Charlotte County, Virginia, the daughter of Emmett and Marie Newcomb. As a young girl she joined the Hebron Methodist Church, Farmville District, Virginia Conference of the Methodist Episcopal Church, South. After graduation from the Blackstone College for Girls at Blackstone, Virginia, she taught for a number of years in the Public Schools of Charlotte County, Virginia. On June 17, 1926 she became the bride of the Reverend William Irvin Collins Sr., and for forty-four years lived only with one goal in life, which was to be the loving and faithful wife of her minister husband and a devoted mother and grandmother. She began her career as a minister's wife during the second year of her husband's ministry and stood by his side during the 1969 session of the Peninsula Conference when he retired from the active ministry.

Her gentle disposition and genuine concern for others won for her the love and affection of all who met her. A friend said, "I never had to pretend to be anyone but myself with Audie. She had the ability to put one completely at ease and was indeed a true and loyal friend." Perhaps she was best described in the loving, saddened words of a daughter, who said very simply, "Dad, there will never be another just like her."

She is survived by her husband and five children, Mrs. John O. Calloway, (Ann), Mrs. James M. Bishop, Sr., (Mary Catherine), William Irvin Collins, Jr., Mrs. Kenneth Beauchamp, (Barbara) and Robert Bruce Collins. Ten grandchildren remain to bless her memory.

Funeral Services were conducted at the LeCompte Funeral Home in Cambridge, Maryland, by her pastor, the Reverend Richard Hubbard. She was laid to rest in the Mardela Springs, Maryland, Cemetery.

"Before me, even as behind,  
God is, and all is well."

Whittier.

FRANK G. BUCKLEY.

#### PATRICIA KERN JICHA

Patricia K. Jicha, daughter of Mrs. Maude S. Kern and the late Gustav Kern, and beloved wife of the Rev. Hubert F. Jicha of the Perryville (Md.) charge, was born on April 24, 1933, in Milford, Del., and departed this life on September 14, 1970, in Union Hospital, Elkton, Md.

While a student at Houghton College, Houghton, N. Y., she met Mr. Jicha, to whom she was married on June 12, 1954. Three children were born of this union: Hubert, 3rd, Susan Patricia and Lisa Dawn, all of whom survive. In addition to her husband, mother, and children, also surviving are four sisters: Mrs. Eleanor Shank, Dover, Del.; Mrs. Norma Bebee, Ellendale, Del.; Mrs. Charlotte Mumford, Milford, Del., and Mrs. Janet Webb, White Marsh, Md., and one brother, Donald Kern of El Paso, Texas.

Funeral services were held at the Perryville United Methodist Church on Wednesday September 16. The Reverend Wm. Hemphill of St. Paul's United Methodist Church, Wilmington, Del., conducted the service and delivered the eulogy. Scripture lessons were read by Theodore Schiller, Conference director of public relations. A service of Scripture and Prayer was held at Wesley Church, Dover, the following morning, the writer in charge of the service. Interment was in Lakeview Cemetery, Dover.

Patty, as she was called by all her friends, was one of those rare souls who qualify for sainthood in this present world. Her notebook of personal meditations reveals the depth of her dedication to Christ and her dependence upon Him for guidance and strength. For example, on John 4:14 she wrote these words:

"I can give personal witness to the truth of these words in my life. I do not say that the 'way' is smooth, but I can say that I am satisfied with Jesus Christ as the Pilot of my life. There is an over-riding peace that is sometimes ruffled and disturbed (my lack of faith) but it always returns and reassures me that God loves me."

Patty served as president of our Chestertown District Ministers Wives Association until ill health forced her to relinquish her duties. She was greatly loved by us all. While around her we knew that we were in the presence of goodness and greatness—and saintliness! While we prayed for her recovery, or that God's will might be done in her, on September 14, 1970, in our monthly meeting at Church Hill, God was already taking her home to be with Him—and sorrowing family and friends all girded to submit to His gracious will. In her notebook she had written these words of praise from a great hymn:

"Praise to the Lord, the Almighty, the King of Creation!  
O my soul, praise Him, for He is my Health and Salvation."

DANIEL LYMAN RIDOUT.

#### ALICE CLIFTON (SAUL) LITTLETON

Alice Clifton Saul was born in Lansdowne, Baltimore County, October 7, 1900. She attended local school and married D'Arcy Ayres Littleton on June 12, 1923. The ceremony was performed by the Rev. John H. Jeffries of the Baltimore Conference.

When Mr. Littleton was sent to Kentucky to do missionary work, Mrs. Littleton attended Asbury College at Wilmore, Kentucky, and graduated in 1927.

In the ensuing years, the couple moved often as Mr. Littleton served congregations at Unionville, Mt. Olive, Cokesbury, Ocean City, Maryland, and in 1940 he was transferred to the Chaplaincy of the United States Army.

Alice Littleton loved the ministry, her church, and life. She had an abundance of native wisdom, a good sense of humor, and a strong faith. Her interpretation of life was spiritual. She faced hard situations with courage and without complaint. She believed in the triumph of right over wrong. She asked little of life but gave much. Her faith was real, her growth in grace constant, and her influence widespread. She was a wonderful co-worker in the ministry.

On November 23, 1970 the Master called Alice Littleton home. "Tis enough, come now and rest," and the spirit moved out of this earthly tent into that House not made with hands, eternal in the Heavens.

Alice is survived by her husband; a son, D'Arcy Littleton, Jr., of Fallston, Maryland; her mother, Mrs. Lula K. Clarke, of Baltimore; a sister, Mrs. Elizabeth L. Jones, of Baltimore; and three grandchildren. Her funeral services were conducted in Millington, Maryland, by Dr. Daniel L. Ridout, District Superintendent; Charles Minsch, Pastor of Sudlersville; and by the author who spoke briefly on the theme "Precious In the Sight Of the Lord Is the Death Of His Saints." (Psalm 116:15) An additional service was conducted by the Rev. Edward Hammersla of the Bel Air United Methodist Church and interment was in The Druid Ridge Cemetery in Baltimore on November the 28th.

Charles Hanson Towne has written a poem entitled "The Victors."

They have triumphed who have died;  
They have passed the porches wide,  
Leading from the House of Night  
To the splendid lawns of light,  
They have gone on that far road  
Leading to their new abode,  
And from curtained casements we  
Watch their going wistfully.

They have won, for they have read  
The bright secrets of the dead;



And they gain the deep unknown,  
Hearing Life's strange undertone.  
In the race across the days  
They are victors; theirs the praise,  
Theirs the glory and the pride—  
They have triumphed, having died!

A. JASON BLUNDON.

#### WOODLAND HILTON PINDER

Woodland Hilton Pinder departed this life six o'clock, Tuesday, March 16, 1971 in the University Hospital in Baltimore, Maryland.

He was born in Dorchester County May 2, 1910, the son of the late John and Laura Pinder. Woodland loved the great outdoors so he spent most of life as a farmer, and could even be called a man of the soil.

In 1932 he was married to Miss Carvilla Johns. To this union five children were born.

He was converted and joined church at an early age under the pastorate of the late Reverend C. T. Covington. He was dedicated, and his belief in God was always evident in his life. His patient quiet, modest way made him great in his own right. He loved his home and children. The grandchildren were very dear and precious to him.

Here in this church is where he served as trustee for many years, class leader and later became a lay speaker. He will always be remembered by his many friends and acquaintances as a fine, reliable christian whose character and personality were his greatest assets.

In 1960 his wife was called to serve in the ministry serving Crapo and Airey's Charges. He accompanied her through sunshine and rain. He was always there to lend a helping hand whenever needed. He gave her moral support to sustain her through many hardships.

He leaves to mourn his passing a wife, the Reverend Mrs. Carvilla Pinder; Sgt. William Pinder now stationed at Parris Island, South Carolina; Tindley Pinder, Preston, Maryland; Alberta Pinder, Geneva Pinder and Felton Pinder of Hurlock; two sisters, Bertha Deshields of Williamsburg and Edith West of Philadelphia, Pennsylvania; eight grandchildren; host of nieces, nephews, and other relatives.

His philosophy of life can best be summed up in the words of the poem, "What God Hath Promised".

God hath not promised skies always blue,  
Flower-strewn pathways all our lives thru,  
God hath not promised sun without rain  
Joy without sorrow, peace without pain.  
But God hath promised  
Strength for the day  
Rest for the labor  
Light for the way,  
Grace for the trials  
Help from above,  
Unfailing sympathy,  
Undying love.

We the family, your many friends and loved ones will miss you, but we realize above all else, In God there is strength, hope and peace. Our love is with you forever.

THE FAMILY.

#### MRS. JENNIE REED

Mrs. Jennie Reed, widow of the former Otis B. Reed, a long-time member of the Peninsula Conference, completed her earthly sojourn on May 3, 1971, at the age of 90. At the time of her death she was a patient at the Nanticoke Memorial Hospital. Following funeral services conducted by The Rev. Milton H. Keene, interment was made in the Ellendale, Delaware cemetery.

Since November 5, 1966, Mrs. Reed was a resident of The Methodist Manor House, Seaford, Delaware, where she engaged freely and happily in the life of her new home, enjoying her associations with other members of the Manor House family. Among her talents which developed in these autumnal years of her life was the writing of poetry. Her lines reflect deep faith and confidence characteristic of her daily living. These words from her own pen pay tribute to her spiritual stature.

#### God Is Our Help

Sometimes we feel uncertain  
And unsure of everything,  
Afraid to make decisions—  
Dreading what the day will bring.

We keep wishing it were possible  
To dispel all fear and doubt,  
And to understand more readily  
Just what life is all about.

God has given us the answers  
Which too often go unheeded,  
But if we search His promises  
We'll find everything that's needed.

For the Lord is our salvation  
And our strength in every fight,  
Our redeemer and protector,  
And our eternal guiding light.

Mrs. Reed is survived by two daughters, Mrs. Marion Hakenjos and Mrs. Harriet Trask.

MILTON H. KEENE.

#### NAOMI MILLER RENNER

Naomi Miller was born August 24, 1897, in Flemington, Pennsylvania. She graduated from High School in that community and then married Larry S. Renner just before he went overseas in World War 1. Upon his return they established a home in Flemington where five children blessed their marriage.

After successfully working for the Castanea Paper Company for nearly twenty-five years, Larry responded to the call of the Ministry and in 1948 accepted his first full time appointment to New Millport, Pennsylvania. Although never having lived outside of Flemington, Naomi willingly joined her husband in the work which was to find him serving churches in Pennsylvania and later, as a member of the Peninsula Conference, in Maryland and Delaware.

Naomi was a perfect help-mate for her husband whose work with youth in each of his churches usually found the parsonage a gathering place for persons of all ages. Her generous and understanding nature gave full support to her husband as he worked joyfully and successfully with people. The energy of these two persons, whose children had grown, was reflected in the building programs, the increase in youth participation, the growth in mission, and membership in every church they served.

Here truly God had called not one, but two, into the main stream of service to Christ and His Church.

After Larry passed away on February 22, 1968, Naomi lived with her daughter and son-in-law, Rev. and Mrs. Donzel C. Wildey in Towson, Maryland. Shortly after moving with them to Wilmington, Delaware and while visiting her son in Lock Haven, Pennsylvania, she was stricken and after a brief illness passed to her reward on August 11, 1970.

Her life had been dedicated to her husband and family and, in the rich later years, to the congregations faithfully served by her husband. She left behind four children, Mrs. Donzel C. Wildey, Wilmington, Delaware, Lt. Col. Richard Renner, Merced, California, Mr. Edwin Renner and Mrs. Charles Cruse both of Lock Haven, Pennsylvania, nine grandchildren, three great-grandchildren, and a host of friends.

She was laid to rest beside her husband, Larry, in Cedar Hill Cemetery, Mackeyville, Pennsylvania.

"The dear Lord's best interpreters  
Are humble human souls;  
The Gospel of a life like hers  
Is more than books or scrolls."

John Greenleaf Whittier.

DONZEL CLAYTON WILDEY.

#### MARY OLIN ROOD

Mary Olin Rood, daughter of the late Dr. and Mrs. I. C. Johnson, was born in Franklin, West Virginia, May 23rd, 1881. It can be truly stated that this wonderful lady was destined to become the wife of a Methodist minister. For many years she was the loyal help-mate of her husband, the late Rev. Dr. J. Alexander Rood, who served various churches of our Conference with honor and distinction. From this happy union there were two children: John Rood, of Baltimore, who survives her, and Mrs. James T. Pastorfield, Jr., of Salisbury, who died just ten days prior to Mrs. Rood's death.

Mrs. Rood's chief interests were her family, her home, and her church. She loved people, and was an attentive listener to their joys and sorrows. She found great pleasure in all phases of the work of the Church. For many years she was an active participant in youth caravans of the Conference and the young people throughout the Conference welcomed her as one truly "young in spirit." At the time of the merger of the three branches of Methodism in 1940, she was instrumental in helping many churches in establishing the new women's organization, the Woman's Society of Christian Service. Her time and efforts and ability were always available when she was needed, whether it be teaching in a Leadership Training School or working with local societies.

For many years, after her husband's death in 1942, she resided with her daughter and son-in-law, Mr. and Mrs. James T. Pastorfield, Jr., in Easton and Salisbury. Eventually, because of reasons of health and infirmity, she entered the Country House in Wilmington, Delaware. Here her cheerful spirit and her innate friendliness brought much sunshine to others of this Home. On the 27th of March, 1971, in her 89th year, Mrs. Rood was called to her Eternal Home. Funeral services were conducted by the pastor of the church of which she was a member, the Rev. Edwin C. Thomas, Jr., of the Trinity United Methodist Church, Salisbury, Maryland. Services were held from the Newman Funeral Home, with burial in the Spring Hill Cemetery, Easton. "Blessed are the dead who die in the Lord . . . Their works do follow them."

REV. CARLTON M. HARRIS.

#### HATTIE WOOLFOLK WINDER

Hattie Woolfolk Winder was born February 4, 1876, in Louisa County, Virginia, to the late George Washington Woolfolk and Martha Woolfolk. She departed this life January 26, 1971. She joined The Rising Sun Baptist Church at an early age. She later moved to New York and married The Late Reverend Charles Winder, who pastored in the Methodist Episcopal Church until he retired from active duty. They later moved to Philadelphia, Pa. in 1945, where she joined The Haven Memorial Methodist Church.

She was a very faithful member of Haven for the remainder of her active years. She was a member of the Women's Society of Christian Service, the adult bible class, the senior citizens' club and a member of Class #26, where she served as its treasurer for many years.

She was a very loving aunt, a good neighbor and a faithful member of her church. She leaves to mourn their loss, many great nieces and nephews and a host of other relatives and friends.

Servant of God well done  
Rest from thy loved employ  
The battle is fought the victory's won,  
Enter thy Master's joy,

Sorrowfully,

THE FAMILY.

## VII ROLL OF HONORED DEAD

### DECEASED MINISTERIAL MEMBERS

"They Rest From Their Labors And Their Works Do Follow Them."

Entered Ministry	Name	Time Death	Place of Death	Age	Years Ef- fective
1908	John W. Sutton	Apr. 11, 1939	Princess Anne, Md.	63	27
1886	Wm. R. Mowbray	Apr. 25, 1939	Wilmington, Del.	78	40
1907	Ransom P. Nichols	May 8, 1939	Salisbury, Md.	65	32
1876	Wilbur F. Corkran	May 10, 1939	Lewes, Del.	85	53
1883	Vaughn S. Collins	July 7, 1939	Wilmington, Del.	80	46
1885	Ellenzie C. Sunfield	Mar. 20, 1940	Wayne, N. J.	80	35
1892	John A. Wright	Nov. 17, 1940	Delmar, Del.	80	37
1918	A. F. Zimmerman	Dec. 21, 1940	Dover, Del.	47	22
1892	Clarence M. Cullen	Mar. 20, 1941	Lewes, Del.	78	43
1900	James L. Nichols	Apr. 2, 1941	Newark, Del.	70	29
1890	Melvin D. Nutter	Sept. 16, 1941	Newark, Del.	80	39
1881	John A. Rood	Apr. 1, 1942	Chesterville, Md.	89	35
1894	Henry G. Budd	Aug. 10, 1942	Dover, Del.	78	37
1902	James H. Gardner	Aug. 19, 1942	Salisbury, Md.	71	40
1876	Edmund J. Hoffecker	June 8, 1942	Easton, Md.	89	42
1895	Daniel J. Givan	Sept. 2, 1942	Snow Hill, Md.	77	45
1905	Jesse C. McCoy	Dec. 29, 1942	Rising Sun, Md.	68	37
1912	Wm. C. Mumford	Feb. 11, 1943	Salisbury, Md.	64	31
1887	James H. Wilson	June 6, 1943	Elsmere, Del.	80	39
1905	William R. Woodell	Jan. 19, 1944	Delmar, Del.	72	29
1914	Marion W. Marine	Feb. 18, 1944	Dover, Del.	59	30
1890	Virgil E. Rorer	June —, 1944	Jacksonville, Fla.	—	43
1896	Luther E. Poole	July 4, 1944	Snow Hill, Md.	74	38
1891	George P. Jones	Oct. 17, 1944	Mystic, Conn.	80	34
1895	Edward H. Collins	Aug. 13, 1944	Wilmington, Del.	75	39
1929	Clark S. Marshall	Dec. 31, 1944	Clayton, Del.	84	2
1892	Dorsey Blake	Mar. 20, 1945	Milford, Del.	80	52
1897	John W. Prettyman	May 14, 1945	Zion, Md.	80	39
1899	Thomas R. Woodford	June 21, 1945	Orlando, Fla.	73	37
1914	Norman C. Benson	July 21, 1945	Philadelphia, Pa.	70	31
1905	Daniel J. Ford	Oct. 23, 1945	Camden, Del.	75	30
1904	Frank M. Clift	Nov. 25, 1945	Springfield, Pa.	75	33
1902	James W. Colona	Apr. 24, 1946	Wilmington, Del.	74	41
1905	John T. Bailey	Sept. 27, 1946	Milford, Del.	74	33
1904	Joseph A. Buckson	Feb. 9, 1947	Rehoboth Beach, Del.	82	28
1903	George S. Thomas	Jan. 23, 1947	Tampa, Fla.	75	38
1910	Ziba Adams	Mar. 7, 1948	Port Republic, N. J.	75	32
1912	W. F. Bauscher	July 11, 1947	Baltimore, Md.	64	30
1897	C. P. Butler	Apr. 29, 1948	Seaford, Del.	80	47
1910	J. C. B. Hopkins	Jan. 25, 1948	Perryville, Md.	67	35
1914	Frank White	Dec. 27, 1947	Rising Sun, Md.	71	28
1897	William O. Bennett	Nov. 9, 1948	Felton, Del.	82	33
1903	Arthur W. Goodhand	Feb. 6, 1949	Wilmington, Del.	86	38
1910	Ernest C. Hallman	Sept. 22, 1948	Lewes, Del.	62	37
1909	Frank Herson	July 30, 1948	Milford, Del.	64	39
1897	Thomas S. Holt	Nov. 20, 1948	Federalsburg, Md.	76	14
1911	Oren B. Rice	Aug. 31, 1948	Trappe, Md.	76	28
1921	Francis R. Holland	May —, 1948	Salisbury, Md.	82	9
1903	William E. Habbart	Feb. 1, 1950	Wilmington, Del.	76	40
1893	George W. Hines	Mar. 28, 1950	Stewartstown, Pa.	80	51
1906	Benjamin M. Johns	Oct. 24, 1949	Unadilla, N. Y.	74	43
1898	Hugh B. Kelso	Mar. 11, 1950	Wilmington, Del.	74	47
1931	John H. Mark	Jan. 28, 1950	Bridgeton, N. J.	74	10
1900	William C. Poole	Dec. 24, 1949	Lewes, Del.	74	35
1912	Ivanhoe Willis	Sept. 21, 1949	Wilmington, Del.	76	27
1902	Oram T. Baynard	May 11, 1950	Dover, Del.	76	38
1908	Arthur L. Grey	May —, 1950	Easton, Md.	75	35
1904	John M. Kelso	May 19, 1950	Dover, Del.	72	41
1898	Frederick X. Moore	Sept. 4, 1950	Baltimore, Md.	76	23
1938	C. E. Ennis	June 16, 1952	Salisbury, Md.	39	13
1922	M. E. Dearholt	Dec. 24, 1951	Fayetteville, Pa.	58	25
1916	C. C. Harris	May 3, 1952	Easton, Md.	65	36
1902	W. E. Matthews	June 23, 1951	Smyrna, Del.	93	20
1914	F. K. McCorkle	Mar. 5, 1952	Blades, Del.	80	27

Entered Ministry	Name	Time Death	Place of Death	Age	Years Ef- fective
1918	J. T. Rowleson	July 14, 1951	Dagsboro, Del.	67	33
1921	Milton S. Andrews	July 12, 1952	Wilmington, Del.	56	19
1896	Frank A. Holland	Mar. 6, 1952	Hurlock, Md.	82	40
1905	W. P. Roberts	Nov. 23, 1953	Mt. Airy, Md.	70	43
1899	George W. Dawson	Nov. 23, 1953	Middletown, Del.	80	40
1912	Charles M. Griffeth	Apr. 29, 1954	Baltimore, Md.	68	34
1917	Walter A. Hearn	Dec. 14, 1953	Wilmington, Del.	68	36
1927	Harvey O. Hufnal	May 2, 1954	Lewes, Del.	49	25
1913	Disston W. Jacobs	Nov. 4, 1953	Rehoboth Beach, Del.	67	30
1930	Lucian L. Powell	Oct. 2, 1953	Seaford, Del.	50	23
1884	William A. Wise	Dec. 2, 1953	Wilmington, Del.	91	46
1929	Asa E. Niceley	Mar. 15, 1955	Salisbury, Md.	63	23
1895	George A. Morris	Aug. 2, 1954	Salisbury, Md.	84	37
1893	John P. Outten	June 25, 1954	Laurel, Del.	85	40
1904	Edwin B. Taylor	.....	Springfield, S. C.	.....	.....
1909	John J. Bunting, Sr.	May 19, 1955	Hurlock, Md.	69	46
1927	John A. Clark	May 17, 1955	Wilmington, Del.	72	22
1947	Wilson Davis	Oct. 10, 1955	Easton, Md.	45	8
1922	Charles H. Hudson	Aug. 22, 1955	Wilmington, Del.	72	27
1899	John L. Johnson	Jan. 20, 1956	Smyrna, Del.	81	45
1924	Arthur E. B. Blundon	Dec. 25, 1956	Camden, Del.	63	32
1900	Howard Davis	Apr. 3, 1957	Lewes, Del.	84	38
1889	Vinal E. Hills	Jan. 25, 1957	Wilmington, Del.	90	47
1928	Frederick C. Louhoff	Nov. 24, 1956	Wilmington, Del.	70	27
1942	Thomas B. Brinton	Oct. 3, 1957	Wilmington, Del.	74	10
1898	Omar E. Jones	Dec. 10, 1957	Seaford, Del.	80	50
1912	George E. Sterling	Jan. 17, 1958	Wilmington, Del.	68	46
1911	David J. Moore	Nov. 13, 1958	Rich. Park, Del.	78	37
1906	John N. Sparklin	Aug. 22, 1958	Wilmington, Del.	87	36
1911	Charles W. Spry	Sept. 28, 1958	Dover, Del.	77	37
1908	Leonard White	June 13, 1958	Wilmington, Del.	77	35
1922	J. Harry Wright	May 30, 1958	Wilmington, Del.	67	29
1917	Charles H. Dobson	Sept. 13, 1959	Easton, Md.	82	16
1931	Richard M. Green	Mar. 1, 1960	Wilmington, Del.	56	27
1903	Walter E. Gunby	Apr. 20, 1960	Cambridge, Md.	82	41
1896	Leolan Jackson	June 8, 1959	Ridgely, Md.	85	43
1900	C. Nadal Jones	Aug. 13, 1959	Wilmington, Del.	86	42
1905	Howard R. McDade	Aug. 12, 1959	Sharptown, Md.	81	16
1907	Wm. H. Revelle, Sr.	July 18, 1959	Lewes, Del.	83	42
1886	George Emmett Wood	Jan. 10, 1960	Dover, Del.	97	43
1923	Walter G. Barlow	Feb. 8, 1961	Georgetown, Del.	85	19
1904	Edward J. Bond	Aug. 1, 1960	Kennedyville, Md.	81	42
1900	Charles I. Flory	.....	Waynesboro, Va.	.....	.....
1908	Jesse P. Landon	.....	Wayne, Michigan	.....	31
1910	Thomas V. Sard	May 8, 1961	Wilmington, Del.	85	37
1926	Harry V. Branford	Nov. 11, 1961	Rehoboth Beach, Del.	73	29
1912	Ollie H. Connelly	July 19, 1961	Ocean Grove, N. J.	75	47
1930	W. James Ennis	Nov. 8, 1961	Camden, Del.	56	14
1958	Charles M. Kelser	Feb. 6, 1962	Easton, Md.	67	14
1905	Lewis B. Morgan	June 28, ..	Claiborne, Md.	.....	14
1917	Peter M. R. Schauer	.....	Wilmington, Del.	.....	36
1922	Wingate D. Short	July 15, 1961	Wilmington, Del.	70	22
1916	Roy T. Thawley	May 2, 1962	Wilmington, Del.	69	41
1919	John H. Whedbee	Feb. 28, 1962	Sherwood, Md.	74	33
1926	Charles W. Branford	Dec. 3, 1962	Rehoboth Beach, Del.	70	32
1941	John J. Bunting, Jr.	May 24, 1962	Newark, Del.	42	21
1950	William F. Godwin	.....	Nokomis, Florida	.....	10
1920	E. C. Graham	.....	Baltimore, Md.	.....	32
1907	Oden E. James	Feb. 16, 1963	Cambridge, Md.	86	16
1926	Otis P. Jefferson	May 13, 1963	Hillcrest, Del.	66	36
1937	R. Ward Mills	July 19, 1962	Chance, Md.	85	19
1922	Thomas C. Mulligan	June 29, 1962	Rehoboth Beach, Del.	67	39
1918	Robert Spencer Hodgson	Oct. 12, 1963	Felton, Del.	73	40
1898	John Wheelington Jones	Aug. 14, 1963	Wilmington, Del.	92	45
.....	George F. Newton	.....	.....	.....	.....
1908	James Thomas Price	May 4, 1964	Cambridge, Md.	80	28
1914	Ralph H. Collis	Nov. 27, 1964	Jacksonville, Fla.	66	43
1909	Marion E. Hungerford	Aug. 20, 1964	Georgetown, Md.	84	36
1915	Ralph C. Jones	Mar. 19, 1965	Wilmington, Del.	73	42
1907	Tilghman Smith	Sept. 20, 1964	Wilmington, Del.	86	41
1923	Lawrence E. Wimbrow	May 21, 1964	Salisbury, Md.	75	34
1922	Otho G. Brewer	Sept. 19, 1965	Mardela Springs	68	40
1945	Rollan E. Ferry	May 4, 1966	Wilmington, Del.	57	24
1891	Joseph H. Geoghegan	.....	Wilmington, Del.	77	48
1912	R. C. Hughes	May 23, ..	Wilmington, Del.	.....	43

Entered Ministry	Name	Time Death	Place of Death	Age	Years Effective
1921	Joseph B. Pettus	Apr. 19, 1966	Lynchburg, Va.	75	37
1916	Otis B. Reed	Mar. 3, 1966	Wyoming, Del.	82	38
1901	Charles R. Strausburg	Sept. 1, 1965	Greenbelt, Md.	88	46
1954	Omar C. Jones	Mar. 6, 1967	Dames Quarter, Md.	61	12
1937	Robert F. Loss	Jan. 20, 1967	Wilmington, Del.	56	13
1916	John I. Peaco	Apr. 22, 1967	Wilmington, Del.	91	40
1892	Clarence W. Strickland	May 4, 1967	Rehoboth Beach, Del.	99	42
1916	Lester E. Windsor	Aug. 8, 1966	Frankford, Del.	73	38
1916	James P. Adams	Feb. 1, 1968	Salisbury, Md.	81	22
1903	Thomas C. Jones	May 5, 1968	Tilghman, Md.	76	44
1931	William H. Kohl	Dec. 14, 1967	Salisbury, Md.	70	31
1916	Alexander Reid	May 4, 1968	Cambridge, Md.	82	18
1943	Addison L. Smith	July 7, 1967	Chestertown, Md.	60	30
1929	Charles C. Thomas	Oct. 22, 1967	Baltimore, Md.	59	38
1919	John W. Townsend	May 15, 1968	Delmar, Del.	75	39
1907	John R. Bickling	Apr. 20, 1969	Salisbury, Md.	85	45
1938	Harold Fordham	Feb. 1, 1969	Clarksville, Del.	77	27
1919	J. Leas Green	Mar. 30, 1969	Catonsville, Md.	73	44
1928	Robert E. Green	July 5, 1968	Lewes, Del.	73	40
1926	William E. Marks	Dec. 29, 1968	Dover, Del.	74	34
1946	Wm. C. R. Mills	Apr. 25, 1969	Elsmere, Del.	60	20
1942	Geo. H. Pigueron, Jr.	Sept. 17, 1968	Wilm., Del.	60	26
1926	Frank A. Baker	Aug. 7, 1969	Salisbury, Md.	79	31
1952	Ira E. Doyle	Oct. 6, 1969	Chestertown, Md.	55	17
1949	James R. Hughes	Nov. 15, 1969	Wilmington, Del.	47	20
1919	Andrew T. McFarland	Oct. 24, 1969	Crisfield, Md.	79	37
1946	Charles H. Molock				
1919	Earl M. Shockley	Apr. 23, 1970	Wilmington, Del.	83	28
1926	Sidney B. Bradley	May 11, 1971	Middletown, Del.	70	30
1924	John E. Parker	Aug. 24, 1970	Dover, Del.	80	37
1948	Harry R. Snead	Jul. 25, 1970	Wilm., Del.	60	22
1927	Isaac W. Wallace	June 21, 1970	Easton, Md.	74	23

## VIII

## HISTORICAL

## (a) CONFERENCE SESSIONS

No.	Date	Place	Bishop	Secretary
<b>Organizing Session</b>				
1 Oct.	31, '39	Salisbury, Md.	E. H. Hughes	J. R. Bickling
<b>Adjourned Session</b>				
May	15, '40	Wilmington: Grace	E. H. Hughes	J. R. Bickling
<b>Special Session</b>				
Jan.	22, '41	Dover: Wesley	A. W. Leonard	J. R. Bickling
Oct.	31, '44	Dover: Wesley	C. W. Flint	J. R. Bickling
Sept.	15, '49	Dover: Wesley	C. W. Flint	W. L. Beckwith
June	12, '50	Dover: Wesley	C. W. Flint	W. L. Beckwith
<b>Regular Session</b>				
2 May	13, '41	Wilmington: Union	A. W. Leonard	J. R. Bickling
3 May	13, '42	Wilmington: McCabe	A. W. Leonard	J. R. Bickling
4 May	12, '43	Wilmington: Union	R. J. Wade	J. R. Bickling
5 May	17, '44	Wilmington: McCabe	E. H. Hughes	J. R. Bickling
6 May	16, '45	Wilmington: St. Paul's	C. W. Flint	J. R. Bickling
7 May	15, '46	Wilmington: McCabe	C. W. Flint	J. R. Bickling
8 May	14, '47	Wilmington: Union	C. W. Flint	W. L. Beckwith
9 May	17, '48	Wilmington: Union	Claire Purcell	W. L. Beckwith
10 May	12, '49	Salisbury: Bethesda	C. W. Flint	W. L. Beckwith
11 May	18, '50	Wilmington: Union	F. P. Corson	W. L. Beckwith
12 May	17, '51	Dover: Wesley	C. W. Flint	W. L. Beckwith
13 May	15, '52	Wilmington: Grace	C. W. Flint	W. L. Beckwith
14 May	14, '53	Wilmington: Union	G. B. Oxnam	W. L. Beckwith
15 May	13, '54	Wilmington: St. Paul's	G. B. Oxnam	W. L. Beckwith
16 May	12, '55	Wilmington: Grace	G. B. Oxnam	W. L. Beckwith
17 May	24, '56	Dover: Wesley	G. B. Oxnam	W. L. Beckwith
18 May	16, '57	Wilmington: Grace	G. B. Oxnam	W. L. Beckwith
19 May	15, '58	Wilmington: St. Paul's	G. B. Oxnam	W. L. Beckwith
20 May	14, '59	Salisbury: Bethesda	G. B. Oxnam	W. L. Beckwith
21 May	19, '60	Wilmington: Grace	G. B. Oxnam	W. L. Beckwith
22 May	18, '61	Wilmington: Grace	J. W. Lord	W. L. Beckwith
23 May	17, '62	Wilmington: Grace	J. W. Lord	W. L. Beckwith
24 May	16, '63	Salisbury: Bethesda	J. W. Lord	W. L. Beckwith
25 May	21, '64	Wilmington: Aldersgate	J. W. Lord	W. L. Beckwith
26 May	13, '65	Wilmington: Grace	J. W. Lord	W. L. Beckwith
27 May	19, '66	Convention and Civic Center, Rehoboth Beach, Del.	J. W. Lord	W. L. Beckwith
28 May	18, '67	Wilmington: Aldersgate	J. W. Lord	W. L. Beckwith
29 May	21, '68	Easton: St. Marks	J. W. Lord	W. L. Beckwith
30 May	13, '69	Salisbury: Asbury	J. W. Lord	W. L. Beckwith
31 May	26, '70	Wilmington: Grace	J. W. Lord	W. L. Beckwith
32 May	25, '71	Dover-Wesley College	J. W. Lord	W. L. Beckwith

## (b) GENERAL

## General Conference Delegates

1940 J. J. Bunting, W. A. Hearn, T. C. Mulligan.  
Lay—Orlando M. Shockley, Bettie S. Brittingham, Wilmer Fell Davis.

## Jurisdictional Conference Delegates

## Reserves to General Conference

1940 D. W. Jacobs, W. E. Gunby, Winfred P. Roberts, E. P. Thomas, E. C. Hallman.  
Lay—H. B. Wright, Frederic P. Adkins, Harry E. Walls, Luther Bennett, C. N. Satterfield.

**Reserves to Jurisdictional Conference**

J. L. Green, J. R. Bicking, Frank Herson.  
Lay—W. L. Overdeer, Granville Hooper, H. H. Nuttle.

**General Conference Delegates**

1944 O. J. Collins, W. A. Hearn, T. C. Mulligan.  
Lay—T. Blair Ely, Elwood F. Melson, Wilmer Fell Davis.

**Jurisdictional Conference Delegates and****Reserves to General Conference**

1944 J. J. Bunting, R. C. Jones, J. R. Bicking, J. E. Cummings, E. P. Thomas.  
Lay—C. Norman Jefferson, C. N. Satterfield, J. W. Smith, Granville Hooper,  
V. E. Hearne.

**Reserves to Jurisdictional Conference**

S. B. Bradley, H. P. Fox, O. A. Bartley.  
Lay—Luther Bennett, Willis L. Overdeer, Norman P. Walters.

**General Conference Delegates**

1948 E. P. Thomas, T. C. Mulligan, R. M. Green.  
Lay—Wilmer Fell Davis, J. A. Wright, T. Blair Ely.

**Jurisdictional Conference Delegates and****Reserves to General Conference**

1948 H. P. Fox, L. E. Windsor, O. A. Bartley, J. R. Bicking, L. E. Wimbrow.  
Lay—A. R. Hudson, Mrs. Phillips E. Douglas, E. F. Melson, R. O. Dulany,  
Granville Hooper.

**Reserves to Jurisdictional Conference**

1948 S. B. Bradley, R. C. Jones, R. E. Green.  
Lay—C. Norman Jefferson, Fulton Downing, W. L. Overdeer.

**General Conference Delegates**

1952 R. M. Green, L. E. Wimbrow, L. E. Windsor.  
Lay—J. Millard Tawes, Wilmer Fell Davis, Mrs. Harry Hygate.

**Jurisdictional Conference Delegates and****Reserves to General Conference**

1952 Joseph Dickerson, John French, R. T. Thawley, Robert Green, John J.  
Bunting, Jr.  
Lay—Granville Hooper, Clinton Brown, F. J. Downing, A. R. Hudson, O. M.  
Shockley.

**Reserves to Jurisdictional Conference**

1952 H. P. Fox, A. J. Jackson, D. E. McClain.  
Lay—Blair Ely, Elias Tingle, J. A. Wright, Jr.

**General Conference Delegates**

1956 O. A. Bartley, J. N. Link, C. I. Carpenter.  
Lay—Granville Hooper, John Downing, Wilmer Fell Davis.

**Jurisdictional Conference Delegates and****Reserves to General Conference**

1956 J. Leas Green, John French, J. J. Bunting, Jr., P. W. Spence.  
Lay—Clinton H. Brown, Mrs. Earl Sylvester, S. Edward Simpson, Fulton  
Downing.

**Reserves to Jurisdictional Conference**

1956 A. J. Jackson, R. M. Green, W. F. Dunkle.  
Lay—Harry Nuttle, Arthur Hudson, Leonard Barnes.

**General Conference Delegates**

1960 John E. French, Roy L. Tawes, J. J. Bunting, Jr.  
Lay—George P. Chandler, Clinton H. Brown, Wilmer F. Davis.

**Jurisdictional Conference Delegates and****(Reserves to General Conference)**

1960 J. Leas Green, J. B. Dickerson, William F. Dunkle, Jr., Paul McCoy.  
Lay—Granville Hooper, Fulton J. Downing, Walter Palmer, Elton Parsons.

**Reserves to Jurisdictional Conference**

1960 R. Jervis Cooke, Walter L. Beckwith, J. Robert Mackey.  
Lay—Otis F. Figgs, Russell P. Smith, Jr., S. E. Simpson.

**General Conference Delegates**

1964 William F. Dunkle, Jr., Paul McCoy, R. Jervis Cooke.  
Lay—Wilmer Fell Davis, Granville Hooper, Elton W. Parsons.

**Jurisdictional Conference Delegates and****(Reserves to General Conference)**

1964 John E. French, Alton S. Miller, J. Robert Mackey, H. F. Chandler, Jr.,  
Howard Amoss.  
Lay—George Chandler, Harry Appleby, Mrs. Walter Palmer, Ira Nelson,  
Gilbert S. Scarborough.

**Reserves to Jurisdictional Conference**

1964 William Hemphill, Jr., Harold Davis, Roy L. Tawes.  
Lay—Mrs. William F. Dunkle, Jr., Dr. Vincent Eareckson, Dr. A. L.  
Flemming.

**General Conference Delegates**

1968 Paul E. McCoy, John R. Shockley, R. Jervis Cooke, Howard M. Amoss.  
Lay—John F. Kelso, George P. Chandler, James C. Hardcastle, Mrs. William  
J. Garrett.

**Jurisdictional Conference Delegates and****(Reserves to General Conference)**

1968 William Hemphill, Jr., Hartwell F. Chandler, Alton S. Miller, Harold M.  
Davis, Clayton E. Hammond.  
Lay—Maurice M. Hancock, Gilbert S. Scarborough, Samuel McKay, James  
R. Webb, Mrs. Orin Mangum.

**Reserves to Jurisdictional Conference**

1968 J. Robert Mackey, Daniel L. Ridout, John E. French.  
Lay—Charles Chipman, Dewey Townsend, Thomas Lodge.

**General Conference Delegates**

1972 R. Jervis Cooke, G. Wayne Cuff, Paul E. McCoy, Otho G. Brewer, Jr.  
Lay—Frank Chapman, Mrs. Orin Mangum, James Hardcastle, Maurice W.  
Hancock.

**Jurisdictional Conference Delegates****(Reserves to General Conference)**

1972 Howell O. Wilkins, John R. Shockley, William Hemphill, Jr., Dale L. Ruth,  
J. Robert Mackey, Felton E. May.  
Lay—Leroy Boss, Mrs. Cleo Henry, Benjamin Webber, Mrs. Thelma Alfond,  
Mrs. Cora Selby, Harry Appleby.

**Reserves to Jurisdictional Conference**

1972 William H. Revelle, Jr., Walter H. Green, J. Gordon Stapleton.  
Lay—Gilbert S. Scarborough, Jr., Dewey Townsend, Mrs. William J. Garrett.

IX  
MISCELLANEOUS

(a) CONFERENCE RULES OF ORDER

- Rule 1. The Conference shall meet at 9:00 A.M. and adjourn at 12:30 P.M. But the Conference may, in its discretion, alter the time of meeting and adjournment.
- Rule 2. The President shall decide all questions of order, subject to an appeal to the Conference; but in case of such an appeal the question shall be taken without debate, except that the appellant may make a simple statement of the grounds of his appeal.
- Rule 3. All resolutions, motions, amendments and substitute motions presented to the Annual Conference shall be submitted to the Secretary in writing at the time they are made or as soon thereafter as possible.
- Rule 4. When a motion is made and seconded, or a resolution is introduced and seconded, or a report presented and read by the Secretary, or stated by the President, it shall be deemed in possession of the Conference; but any motion or resolution may be withdrawn by the mover, with the consent of the Conference, at any time before amendment or decision.
- Rule 5. The motion to Lay on the Table, or to Take from the Table, and for the Previous Question, shall be taken without debate.
- Rule 6. No new motion or resolution shall be entertained until the one under consideration has been disposed of, which may be done by adoption or rejection, unless one of the following motions shall intervene, which shall have precedence in the order in which they are placed, namely:
- (1) To fix the time to which the Conference shall adjourn.
  - (2) To adjourn.
  - (3) To take a recess.
  - (4) To lay on the table.
  - (5) For the previous question.
  - (6) To postpone to a given time.
  - (7) To refer.
  - (8) To substitute.
  - (9) Amendment.
  - (10) To postpone indefinitely.

- A motion to amend shall be in order, and a substitute for both amendments may be received, which substitute may be amended only once, and if a substitute be accepted, it shall operate as an amendment to the original proposition.
- Rule 7. When a member is about to speak in debate, or to deliver any matter to the Conference, he shall rise and respectfully address the President, but shall not proceed until recognized by him.
- Rule 8. No member shall be interrupted while speaking, except by the President to call him to order when he departs from the question, or uses personalities or disrespectful language; but any member may call the attention of the President to the subject when he deems a speaker out of order, and any member may explain when he thinks himself misrepresented.
- Rule 9. When a member desires to a question of privilege, he shall briefly state the question; but it shall not be in order for him to proceed until the President shall have decided it a privileged question.
- Rule 10. No person shall speak more than twice on the same question, nor more than ten minutes at one time, without leave of the Conference; nor shall any person speak more than once until every member choosing to speak shall have spoken.
- Rule 11. When any motion or resolution shall have been acted upon by the Conference, it shall be in order for any member who voted with the prevailing side to move a reconsideration; but a motion to reconsider it a non-debatable motion and shall be decided without debate.
- Rule 12. No member shall absent himself from the sessions of the Conference without leave, unless he is sick or unable to attend.
- Rule 13. No member shall be allowed to vote on any question who is not within the bar of the Conference at the time when such question shall be put by the President, except by leave of the Conference when such member has been necessarily absent.
- Rule 14. Every member who is within the bar at the time a question is put shall give his vote, unless the Conference, for special reasons, shall excuse him.
- Rule 15. It shall be in order for him to move that the question be taken without further debate on any measure pending, except in cases in which character is involved, and if sustained by two-thirds, the question shall be taken.
- Rule 16. The motion to adjourn shall be taken without debate, and shall always be in order, except, (1) when a member has the floor; (2) when a question is actually put, or a vote is being taken; (3) when the question is pending on seconding the demand for the previous question; (4) when the previous question has been called and sustained, and is still pending; and (5) when a motion to adjourn has been negatived and no business or debate has intervened.

- Rule 17. All reports of the Boards, Commissions and Committees, shall be published and mailed to the Members of the Annual Conference ten (10) days prior to the date of meeting of the Annual Conference. Reports to be included in this mailing must be in the hands of the Secretary thirty (30) days prior to such Session.
- Rule 18. No report shall be received or adopted by the Conference until a copy has been placed in the hands of the Secretary.
- Rule 19. These rules shall not be suspended or amended except by a vote of two-thirds of the members present and voting.
- Rule 20. All materials to be published in the Journal shall be in the hands of the Secretary not later than three (3) days after adjournment of the Annual Session or it shall be excluded.
- Rule 21. The Nominating Committee shall distribute mimeographed copies of its report to the Annual Conference on the day before the report is to be voted on by the Conference.
- Rule 22. Recommendations as to the change in format and policy regarding data to be included in the Journal shall be referred to the Committee on Journal for study and recommendation before action by the Conference.
- Rule 23. Only such motions as are carried and/or passed by the Conference shall be included in the Journal.
- Rule 24. That no member of any Board, Committee, or Commission shall serve more than two consecutive quadrenniums on said Board, Committee or Commission and shall be ineligible to be re-elected until after one Quadrennium has elapsed except members of boards, committees or commissions elected for three year terms may serve three consecutive terms and shall be ineligible to be reelected until after one term has lapsed and except that when a member is elected to fill an unexpired quadrennium or term he may complete the unexpired quadrennium or term and serve not more than one additional consecutive quadrennium or term. No member of the Conference, lay or ministerial shall be elected to serve on more than two Boards, Committees or Commissions concurrently, except the committees elected or appointed for the Annual Conference session only, district committees whether or not elected by the Annual Conference and the quadrennial committee on the local church. The distribution of membership shall be according to Districts three laymen and three ministers as nearly as possible to each District.

## X

## PASTORAL RECORD

## A. MEMBERS OF CONFERENCE

- Amoss, H. M.**—1932-57, Baltimore Conference; 1957, Pen. Conf.; 1957-62, Salisbury-Bethesda; 63-68—Dist. Supt. Easton Dist. 69—Cambridge-Zion. ; 60—Queens-town, Md.; 61, 62—St. Georges-Clarksville; 63—Laurel, Mt. Pleasant; 66—Madeley-Minquadale; 67-69—Odessa, St. Paul's; 70—Sharptown-Asbury Circuit.
- Armour, C. A.**—1964, Peninsula Conf.; 1964-65—At School; 66-68—Assoc. Elkton; 69-70—At School; 71—Assoc. Asbury Salisbury.
- Arms, R. P.**—1966, Pen. Conf.; 66—Denton-Burrsville; 67—School; 68-70—Cambridge-Choptank; 71—Assoc. Aldersgate-Wilm.
- Armstrong, Terry W.**—1969, Peninsula Conference; 69—Warwick, Md.; 70—Elkton-Assistant; 71—Asbury-Millington.
- Atkins, C. H.**—1917, Wilmington M. E. Conf. 1917—Leipsic; 18-21—Lincoln; 22-28, Concord; 29-31, Tilghman; 32, Galena; 33, Wil. and Peninsula Conf.; 33-41, Zion Cir.; 42-46, Pen. Conf., East New Market; 47-51, Marydel; Retired 52.
- Bailey, F. B.**—1921, Maryland M. P.; 1921-23, West Wilmington; 25, Lauraville; 26-27, Wallace Memorial; 28-29, Mardela; 30-34, Deer Park; 35-36, Calvary (Balto.); 37-44—Maryland and Peninsula, Federalsburg (Christ); 45-55, Laurel (Christ); 56-59, North East, Md.; 60-61, Associate, McCabe—Wilmington; 62—Retired.
- Bailey, H. A.**—1933, Delaware Conference; 1933-35, Greenlock & Rhodes, N. J.; 35-38, Hamilton Memorial, Atlantic City, N. J.; 38-42, Newport, Del.; 42-43, Salem, N. J.; 43-65, Executive Secretary, Board of Education—Delaware Conference; 1965, Peninsula Conf.; 65-69—Associate Executive Secretary Board of Education; 70—, Staff Assoc. Meth. Action Program.
- Bailey, H. N.**—1924, Wil. Conf.; 1924, Farmington; 25, St. Paul's (Dover); 26, Marydel; 27-29, Crapo; 30-31, Seaford Circuit; 32-33, Hopewell; 34-36, Tangier; 37, Deal's Island; 38-45, Wil. and Peninsula, Perryville; 46-51, U. S. Veterans Administration Chaplain; 52—Sabbatical Leave; 53—Retired.
- Bailey, R. D.**—1957, Pen. Conf.; 57—Farmington, Del.; 58-61, Harmony-Grove; 62-63—Vienna; 64-70—Camden, Del.; 71—Assoc. Program Dir. Communications.
- Baker, D. W.**—1939, Wil. Conf. and Peninsula, 39-40, Stanton; 41-42, Warwick; 43—, Rehoboth Beach; 47-49, Milford (Calvary); 50-56—Laurel Centenary; 57-59, Richardson Park; 60-65—Selbyville, Del.; 66-67—Mt. Olivet-Seafor; 68—Wilm.-St. Mark's.
- Barton, Chas. E.**—1957, Pen. Conf.; 57-58, Concord-Grove; 59-64—Dorchester, Secretary, Md.; 65—Cheswold, Del.
- Baynard, F. O.**—1940, Peninsula Conf. 40—At School; 41-42—Stanton; 43-45, Hosier Mem. and Hooper's Island; 46-47, Church Hill; 48-50, Wyoming; 51-54, Frankford; 55—Queenstown; 56-58, Greenwood Circuit; 59-62, Clayton, Del.; 63-64—Mt. Pleasant, Crisfield, Md.; 65—Georgetown-Grace.
- Beckwith, W. H.**—1956, Peninsula; 1959-58, School; 59—New Jersey Conf. 1960—Peninsula; 60-61, Chesapeake City, Md.; 62—S. Dakota Conf.; 62— Peninsula Conf. 62-63—Mardela, Md.; 64-65—Pocomoke-Salem; 66—Assoc. Newark.
- Beckwith, W. L.**—1936, Wil. Conf.; 36-38, Church Hill; Wilmington and Peninsula, 39-42—Magnolia; 43-47—Millsboro; 48-56—Smyrna; 57-65—Crisfield-Asbury; 66—Chestertown-First.
- Benjamin, N. B.**—1966, Pen. Conf.; 1966-68—Still Pond, Md.; 69—Fruitland-St. John's.
- Bennett, E. L.**—1935, Wilmington Conf.; 35-56, Elliott's; 36-37, Beckwith and Speden; 38-49—Smith's Island; Peninsula Conf. 1940-45—Dagsboro; 46-49—Mt. Pleasant (Crisfield); 50-53, Berlin; 54-56 Centreville; 57—Salisbury-Andrews & Stengle; 58-65—Pocomoke-Bethany; 66-70—Frankford; 71—Sabbatical Lv.
- Bergman, R. W.**—1961, Peninsula Conf.; 61-62, Cannon Charge; 63-65—Mt. Pleasant, Colora, Md.; 66—Skyline.
- Blevins, E. B.**—1960, West Virginia to Peninsula; 1960-61, St. James; 62-66—Laurel-Christ; 67-69—Sudlersville, Md.; 70—Kingswood.
- Blundon, A. Jason**—1951, 51, Odessa; 52—Asst. Pastor Grace-Wilmington; 53-55—Ocean View; 56-59, Bridgeville; 60-63—Oxford, Md.; 64-66—Federalsburg-Union; 67—Chestertown-Christ.
- Boda, A. L.**—1968, Pen. Conf.; 68—Tilghman, Md.

**Bostick, Joseph C.**—1969, Pen. Conf.; 1969—Burrsville; 70—Greensboro-St. Paul's.  
**Brewer, O. G., Jr.**—1949, Peninsula; 49-50, Wye Mills-Cordova; 51-53, Princess Anne; 59-65—Denton, First; 66-68—Cambridge-Zion; 69—Dist. Supt. Easton Dist.  
**Briggs, W. H.**—1907, Wilmington Conf.; 1907-9, Colora; 10-13, Zion Cir.; 14-15, Preston; 16-20, Selbyville; 21-25, Easton; 27-30, Supernumerary; 31—Retired.  
**Bruner, Frederick M.**—1969—Peninsula Conf.; 69-70—Associate, Salisbury-Asbury; 71—Townsend, Del.  
**Buckley, F. G.**—1935 Wilmington Conf.; 1935, Pocomoke Cir.; 36, Annessex; 37-38, Charlestown; 39-41, Wil. and Pen. Concord; 42-43, Bishopville; 44-47, Quantico; 48-49, Whalesville; 50-53, Port Deposit; 54-55, Townsend; 56—Centreville-Grace; 57-58, Camden, Del.; 59-63, East New Market; 64-65—Chesapeake City, Md.; 66-69—Church Hill, Md.; 70—Retired.  
**Budd, Allan C.**—1965, Peninsula Conf.; 65-67—Assoc. Wilmington-Grace; 68-70—Sy.; 71—Retired.  
**Bundick, W. B.**—1950 Pen. 1950-51, Townsend, Del.; 52-53, Dagsboro-Bethel; 54-57, Mt. Salem; 58-62, New Castle, Del.; 63-65—Christ Church, Brack Ex., Wilm., Del.; 66-68—Centreville, Md.; 69—Lewes-Bethel.  
**Burge, C. D.**—1960, Peninsula Conf.; 60, Magnolia, Del.; 61—Townsend, Del.; 66—Chaplain, U. S. Army.  
**Butler, Dallas W.**—1970, Pen. Conf.; 70—Crisfield-Immanuel.  
**Butler, Widmon, Jr.**—1964, Delaware Conf.; 64, Denton-Williston, Md.; 1965, Peninsula Conf.; 65—Denton-Williston, Md.; 66—Preston Circuit.  
**Caldwell, H. T.**—1930, Wilmington Conf.; 29-30, Church Hill; 31-35, Felton; 36-41, Chesapeake City; 42-44 Hockessin; 45-48, Sharptown; 49-60, Rising Sun; 60—Retired.  
**Carpenter, C. I.**—1920-30, Newark Conf.; 31-33, Wil. Conf.; Rehoboth; 34-36, Federalburg; Wil. and Pen., 37-60, Chaplain, U. S. Army; 61-67—Avenue-Milford; 68—Retired.  
**Carter, Wm. T.**—1963, Peninsula Conference; 1963-64—At School; 65—Chaplain, U. S. Army.  
**Chaney, Augustus**—1944, Delaware Conf.; 44-47, Chestertown, Md.; 48-49, Bridgeton, N. J.; 50-54, Easton, Md.; 55-59, Salem, N. J.; 60-64, Mt. Joy, Wilm., Del.; 1965, Peninsula Conf.; 65-69, Mt. Joy, Wilm., Del.; 70—Retired.  
**Chandler, H. F., Jr.**—1929 Baltimore Conf.; 29-32, Relay; 33-34, Canton; 35-39; Montgomery Circuit; 40-52, Bethesda; Pen. Conf. 1953; 54-62, Easton, Md.; 63-68—Dist. Supt., Dover District; 69—Assoc. Wilmington-Grace.  
**Churn, Thomas**—1950, Pen. 1950; 53, Galena, Md.; 54-55, Mardela; 56-58, Whalesville, Md.; 59-60, Frederica, Del.; 61—Rising Sun, Md.; 62-64—Trinity Wilm.; 65-66—Cecilton, Md.; 67—School.  
**Clarkson, C. S.**—1936, Baltimore Conf.; (South) 1936, South Covington, Va.; 37-38, Nokesville, Va.; Pen. Conf.; 1939-40, Goldsboro; 1941-43, Oxford; 44-46, Hillcrest; 47-49, North East, 50-56, Wilmington Brack Ex.; 57—Georgetown-Wesley; 58-61, Delmar, Del. First; 62-69, Mt. Salem, Wilm.; 70—Retired.  
**Clawson, E. J.**—1958, Peninsula 58-59, Allen, Md.; 60-61, Sharptown-Mt. Vernon; 62-66—Nanticoke-Bivalve; 67—Crisfield-Mt. Pleasant.  
**Cleandaniel, D. O.**—1951; 51-55, Church Hill; 56-57, Federalburg (Union); 58-63, Federalburg (Union) and Federalburg (Christ); 64—Sabbatical Leave; 65—Milford-Calvary.  
**Cleandaniel, D. O., II**—1969, Pen. Conf.; 69—Gumboro; 71—Roxana, Del.  
**Cohen, C. M.**—1963, Peninsula Conference; 1963-64-70—At School; 65—Assoc. St. Mark's-Easton, Md.; 66—Federalburg-Christ.  
**Coleman, E. E.**—1926, Maryland Conf.; 24, Lewistown; 25, Wilm. (First); 26-27, Cecil; 28-32, Kempton; 33-35, Delmar; Mary. and Pen. 36-42, Seaford (Olivet); 43-45, Chaplain, U. S. Navy; 46-49, Middletown; 50-60, Chaplain, Wilm., Del.; 61-65—Chaplain, Va. Marion, Ind.; 66—Retired.  
**Coleman, John W.**—1961, Delaware Conf.; 61-64, Assoc. Zoar, Phila., Pa.; 1965, Peninsula Conf.; 65-67—St. Michaels-Royal Oak; 68-69—Wilm.-Ezion; 70—Nat'l Bd. Missions.  
**Collins, W. I.**—1926, Virginia Conf. ME. South; 1926, Phoenix; 27-28, Spotsylvania; 29-32, Lancaster; 33-36, Middle Bedford; 37-38, Cambridge, Md.; Wil. and Pen. 39-41, Salisbury (South); Pen., 42-45, Church Hill; 46-47, Mardela; 49-53, Bishopville; 54-57, Deal Island; 58-63, Hooper's Island; 69—Retired.  
**Commodore, George O.**—1952, Delaware Conf.; 52, Unionville, Md.; 53-59, Nanticoke, Md.; 60-64, Pocomoke, Md.; 1965, Peninsula Conf.; 65-68—Pocomoke, Md. 69—Cambridge-Waugh.  
**Cooke, B. E.**—1970, Pen. Conf.; 70—School.  
**Cooke, R. J.**—1941, Pen. Conf.; 1941, At School; 42-43, Kingswood and Delaware City; 44, Bethel and Town Point; 45, Chaplain, U. S. Navy; 46-47, Trappe; 48-49, Centreville (Epworth); 50-56, Seaford-St. John's; 57-58, Salisbury, Trinity; 59-64—Dist. Supt. Wilm. Dist.; 65-70—Newark, Del.; 71—Conf. Program Dir.  
**Covington, C. E.**—1953; 53-55, Marydel; 56-60, Ocean View, Del.; 61—Rehoboth Beach, Del.  
**Cox, C. R.**—1966, Pen. Conf.; 66-67—Wilm., Silverbrook; 68—Crime Prevention Assoc. for Youth, Philadelphia, Pa.

**Crawford, V. T., Jr.**—1965, Peninsula Conf.; 65—Tilghman, Md.; 66-68—Willards-Grace; 69—Wingate-St. Thomas; 70—Oriole, Md.  
**Crockett, E. E.**—1935, Wil. Conf.; 1935-37, Girdletree; Wil. and Pen. Confs.; 38-41, Nanticoke; 42-44, Mt. Pleasant; 45-49, Retired; 49-50, Seaford Circuit; 51-61, Retired; 62, Restored Active Relation; 62-63, Farmington; 64—Retired.  
**Crosse, S. Winston C.**—1933-1957, British Methodist Church; 1957, Delaware Conf.; 57-58, Shiloh, Crisfield, Md.; 59-61, White Temple, Salisbury, Md.; 62-64, Laurel, Del.; 1965, Peninsula Conf.; 65-67—Laurel, Delmar; 68—Retired; 69—Active, 69—Easton-Asbury; 70—Coleman.  
**Crum, Ira E.**—1936, Wil. Conf.; 1936-37, Burrsville; 38-39, Houston; Pen. Conf.; 40-41, Ellendale; 42-43, Willards and Stengle; 44-46, Bayside; 47-48, Laurel (Mt. Pleasant); 49-51, Georgetown Circuit; 52-54, Powellville; 55, Allen; 56-57, Tilghman; 58-60, Cecilton, Md.; 61—Retired.  
**Cuff, G. Wayne**—1953, Delaware Conf.; 53-54, School; 55-57, Grenloch and Rhodes, N. J.; 58-62, Newport, Del.; 63-64, St. Michaels-Royal Oak, Md.; 1965, Peninsula Conf.; 65-68—Waugh, Cambridge, Md.; 69—Dist. Supt. Dover District.  
**Cummings, J. Earl**—1921, Maryland Conf.; 1921—Cambridge Cir.; 22-24, Pipe Creek; 25-27, St. Paul's, Balto.; 28-32, Laurel, Del., Christ; 33-35, Westminster; 36-39, Peninsula, (Wil.) Pen. Conf.; 40-44, Dist. Supt. Easton Dist.; 45-52, St. Paul's (Wil.); 53-59, Selbyville; 60-63, Richardson Park, Del.; 64—Retired.  
**Cursey, Ellwood W.**—1945, Pen.; 45-47, Stanton; 48-49, Allen; 50-52, Hurlock (Washington); 53-54, St. Michaels, 55-56, Milton; 57-58, Centreville, Md.; 59-61, Emmanuel, Crisfield; 62-65—Marshallton; 66-68—Millington, Md.; 69—Harrington-Trinity.  
**Davis, C. E.**—1921, Wil. Conf.; 1921, At School; 22-24, Cheswold; 25-26, Prof. Wesley Collegiate Inst.; 27-29, Cherry Hill; 30-33, Hockessin; 34-35, Asbury, Wil.; 36-38, Cecilton; Wil. and Pen. Confs.; 39-40, Still Pond; 41-42, Queenstown; 43-44, Ocean View; 45-48, Greensboro; 49-51, Pittsville (Ayres); 52-56—Wilmington-Trinity; 57—Retired.  
**Davis, Harold M.**—1941, Pen. Conf. 1941; 42, Farmington; 43-45, Odessa; 46-52, Milton (Goshen); 53-62, Elkton, Md.; 63-65, Salisbury-Trinity; 66—Easton-St. Mark's.  
**Day, John M.**—1962, Delaware Conf.; 62-64, Centreville, Md.; 1965, Peninsula Conf.; 65—Centreville, Md.  
**Dennis, Louis R.**—1968, Pen. Conf.; 68—Retired.  
**Dickey, K. M.**—Received by transfer from Southern Illinois Conference, May 15, 1946, Peninsula Conf.; 1946, Cecilton; 1947, Allen; 1948-49, Newark, Md.; 50-52, Hosier Memorial; 53, Sabbatical Leave; 54-55, Tilghman; 56-61, Nassau, Del.; 62—Houston; 63-67—Tome-Port Deposit, Md.; 68-70—Smith Island; 71—Parsonsburg, Md.  
**Diehl, J. R.**—1927, Wilmington Conf.; 1927-28, Greenwood; 29, Ellendale; 30, Mt. Vernon; 31-33, Cherry Hill; 34-35, Hopewell; Wil. and Pen.; 36-42, Parsonsburg; 43-46, Felton; 47-48, Seaford Circuit; 48-50, Frederica; 51-55, Crisfield, Mariners; 56, Retired.  
**Dise, W. L.**—1935, Wil. Conf.; 1928-34, United Lutheran Church; 1935, Pittsville; 36-8, Wyoming; Wil. and Pen. Confs.; 39-42, Fruitland; 43, Hurlock (Washington); 44-45, Chaplain, U. S. Army; 46, Sabbatical Leave; 47-50, Rehoboth; 51-52, Retired; 53-55, Centreville-Grace; 56-57, Smith Island; 58-59, Hebron-Nelson; 60, Retired; 61, Restored Active Relation; 61-65—Salisbury, St. An-drews; 66—Retired.  
**Dix, Seldon G.**—1922, Delaware Conf.; 22-25, Oriole, Md.; 26-27, Wittman, Md.; 28-29, Quinton & Springtown, N. J.; 30, Leave of Absence; 31, Supernumerary; 32, Galena, Md.; 33-38, Cambridge Ct., Md.; 39-40, Townsend, Del.; 41-45, Bridgeville Ct., Del.; 46, Milford, Del.; 47-52, Mardela Springs, Md.; 53-55, Newman, Brooklyn, N. Y.; 56-60, Federalburg, Md.; 60—Retired; 1965, Transferred to Peninsula Conference.  
**Donaway, W. A.**—1926, Maryland Conf.; 25, Snow Hill Cir.; 26-28, Powellville; 29-32, Accomac; 33-35, Wesley Chapel of Kent; Mary. and Pen. 36-40, Delmar, 41-42, Preston; 43-47, Fruitland; 48-50, Hillsboro; Wilm., Trinity, 51; St. Georges, 52, 56 (Clarksville); 57-58, Crisfield-Mt. Pleasant; 59—Retired.  
**Dore, William**—1956, Peninsula Conf.; 56-59, St. James; 60-65—Sudlersville, Md.; 66—Denton-St. Luke's.  
**Dredden, A. J.**—1950, Delaware, Conf.; 50-52, Lewes, Del.; 53-56, Seaford, Del.; 57-64, North Berlin, Md.; 1965, Peninsula Conf.; 65-66—North Berlin, Md.; St. Paul's; 67—Chestertown-Pomona; 68—Laurel-Delmar.  
**Elbert, J. W.**—1931, Delaware Conf.; 31-32, Englewood, N. J.; 33-35, Oriole, Md.; 36-39, Unionville, Md.; 40-41, John Wesley, Salisbury, Md.; 42-44, Dover, Del.; 45-48, St. Johns, Newark, N. J.; 49-53, Peniel, Phila., Pa.; 59-64, Supt. Salisbury District; 1965, Peninsula Conf.; 65-68—Easton, Md.-Asbury; 69—Pocomoke City Circuit.  
**Elderice, C. M.**—1906, Maryland; 06-07, Christ Ch., Balto.; 08-14, Federalburg; 15-16, Transferred; 15-25, Crisfield (Mt. Pleasant); 26-32, Westminster; Mar.-and Pen. 33-45, Crisfield (Mt. Pleasant); 46-47, Easton (Calvary); 48-55, Magnolia; 56, Retired.  
**Elliott, Lee**—1928, Maryland, 1928 Md. and Pen. 28-70—Laurel Cir.; 71—Retired.  
**Ellis, R. A.**—1958 Peninsula, 58-61, Holly Oak, Del.; 62-69, Georgetown-Wesley; 70—Richardson Park.



- Evans, H. E.—1950, Pen.; 53, Mt. Vernon; 54-56, Salisbury, St. Andrews; 57-62, Snow Hill, Whatcoat; 63-66—Salisbury-Grace; 67-69—Princess Anne, Antioch-Cokesbury; 70—Georgetown-Wesley.
- Fitzhugh, William M.—1969 Pen. Conf.; 1969-70—Cambridge-Zion; 71—Royal Oak, Md.
- Flater, H. B.—1935, Maryland, 35, Caroline; 36-38, Bivalve; Mar. and Pen., 1938-40, Kent Island-Wye; 41-43, Still Pond; 44-45, Easton (Calvary); 46-52, Scott (Wil.)—53-60, Snow Hill—Bates; 61-63, Delmar, Mt. Olive; 64-66—Oxford, Md.; 67-69—Preston-Bethesda; 68—Laurel-Christ; 70—Quantico-Rockawalkin.
- Foard, L.R.—1970 Pen. Conf.; 70—Millington-Asbury; 71—West Cecil Ct.
- Foster, G. A.—1950, 50-54, Aldersgate; 55-56—Winona School of Theology; 57—Wilmington-Union.
- French, J. E.—1934, Wil. 1934-36, Cordova; Wil. and Pen., 37-39, Epworth (Wil.); 40, 42, Newcastle; 43-55, Denton, (First); 56-61, Supt., Salisbury District; 62-65—Cambridge-Zion; 66-69—Wilm.-Peninsula; 70—Milford Avenue.
- French, W. G.—1970 Pen. Conf.; 70—Mt. Pleasant-Colora.
- Frye, A. B.—1915-19, Blue Ridge Atlantic Conf.; 1920, Wil. Concord; 21-23, Church Hill; 24-26, Ocean View; 27-28, Fruitland; 29-31, Greensboro; 32-37, Rising Sun; Wil. and Pen.; 38-48, Richardson Park; 49-52, Eastlake; 53-55, Crisfield-Emmanuel; 56, Retired.
- Gammon, G. S.—1964, Peninsula; 64-68—Wilmington, Calvary; 69—Youth Services Commission, State of Del.
- Gehring, S. D.—1965, Peninsula Conf.; 65—At School; 66—Church Creek, Md.
- Geoghegan, William D.—1945 Pen. Conf.; 45-46, Christiana; 47-50, at school; 50-54, Chaplain, University of Rochester; 54—Bowdoin College.
- George, J. P.—1916, Maryland, 1916, Queen Anne; 17-18, Pocomoke Cir.; 19, Warwick; 20-21, Laurel Circ.; 22-23, Franklin City; 24-25, Conquest; 26-28, Accomac; 29-31, Whalesville; 32-36, Kent Island; Mary. and Pen. 37-41, Harbeson; 42-44, Maryland; 45-47, Cambridge Cir.; 48—Retired.
- Gerald, C. D.—1928, Delaware Conf.; 28-31, Keller, Va.; 32-33, Parsonsburg, Md.; 34-37, Pomona, Md.; 38-42, Cambridge, Md.; 43-48, Supt. Dover District; 49-51, Camphor, Phila., Pa.; 52-56, Princess Anne, Md.; 57-62, Seaford, Del.; 63-64, Nassau, Del.; 1965, Peninsula Conf.; 65—Nassau, Del.; 66—Retired.
- Given, R. G.—1947 Pen.; 1947-48, Crapo; 49-51, Wesley Chapel of Kent; 52, Trappe; 53-56—Quantico; 57-58, Vernon; 59-60, Whalesville, Md.; 61-65—Bishopville, Md.; 66-69—Sharptown-Asbury; 70—Bethel, Del.
- Glass, W. A.—1935, Wil. 1935—Burrsville; 36-37, Bayside; Wil. and Pen. 38-40, Galena; 41-43, Christiana; 44-45, At School; 46, 58, Registrar, Drew Seminary; 59—Asst. Prof. Cedar Crest College.
- Godfrey, George—1957, Pen. Conf.; 57, Blades, Del.; 58-61, Conference Director of Camp and Youth Work; 1962—Western Pa. Conf.; 62-64, Baldwin Community; 1965, Pen. Conf.; 65-68—Assoc. St. Paul's, Wilm., Del.; 69—Seaford-St. John's.
- Golden, A. B.—1951; 51, Christiana, Del.
- Goodhand, V. M.—1936, Wil. 36-37, Pittsville; Wil. and Pen. 38-40, Christiana; 1941-45, Chaplain, U. S. Army; 46, Newport; 47—Chaplain U. S. Army; 60-61, Withdrawn; 62, Restored, 62-63, Assoc. Grace-Wilm.; 64—Retired.
- Goodley, Edward C.—1970 Pen. Conf.; 70—Georgetown Ct.
- Goodley, G. W.—1939, Wil. and Pen. 39-40, Charlestown; 41, Ebenezer; 42-45, Chaplain, U. S. Army; 46-47, Associate Pastor, Asbury (Salisbury); 48-55, Hillcrest; 56-58, Denton (First); 59-66—Newport, Del.-Peniel; 67-68—Lewes-Bethel; 69—Claymont-Atonement.
- Gordy, H. L., Jr.—1956 Pen. Conf.; 56—School; 57-60, Quantico, Md.; 61-66, Chaplain, Wesley College; 67—Wilm.-Silverbrook.
- Graham, Ray F.—1971 Pen. Conf.; 71—School.
- Grant, W. S.—1917, Wil. Conf. 17-19, Houston; 20-23, Rehoboth; 24-26, Church Hill; 27-32, Rock Hall; 33-34, Epworth (Wil., Del.); 35-38, Ocean View; 39, Tangier; 40-44, Virginia Conf.; 45-47, Pen. Conf.; Trinity, Wil., (Del.); 48-50, Houston; 51, Retired.
- Green, H. S.—1970 Pen. Conf.; 70—School.
- Greene, C. R., III—1970 Pen. Conf.; 70—Cherry Hill.
- Greene, Walter H.—1958 Delaware Conf.; 58-59, Leemont, Va.; 60-64, Easton, Md.; 1965, Peninsula Conf.; 65-66—Milford, Del.-Harrington; 67-68—Snow Hill Circuit; 69—Dover-Whatcoat.
- Griffin, J. O.—Pen. Conf.; 1965, Retired—Del. Conf.; 1956.
- Hackett, W. O.—1942, Pen. 1942-3, Elk Neck; 44-47, Wyoming-Woodside; 48-56—Georgetown-Wesley; 57-60, Seaford-St. Johns; 61-69—Hillcrest, Bellefonte; 70—Adm. Meth. Country House.
- Hackshaw, Ewart C.—1941-1959, British Methodist Church; 1959, Delaware Conf.; 59-64, Rock Hall, Md.; 1965, Peninsula Conf.; 65-66—Rock Hall, Md.; 67—Berlin Cir.
- Hall, L. B.—1955, Pen. Conf.; 56-59, Wesley Foundation (Newark); 60—School 61-67—Wesley Foundation (Newark); Chaplain, Dept. of Corrections, Del.
- Hamblin, S. T.—1921, Wil. 1921-22, At School; 23-25, Houston; 26-28, Rehoboth; 29-31, Odessa; 32-33, Crapo; 34-35, Fairlee; Wil. and Pen.; 36-42, Hopewell; 43-48, Wesley Chapel of Kent; 49-52, Sudlersville; 53-55, St. Georges-Summit; 56—Hopewell, Del.; 57—Retired.

- Hamer, Conrad—1927, Wil. 1927, Ellendale; 28-29, At School; 30-32, Kenton; 33, Parsonsburg; 34-35, Rock Hall; Wil. and Pen. 36-40, Rehoboth, 41-42, North East; 43, Harrington (Asbury); 44-56, Chaplain, U. S. Air Force; 57-58, Milton, Del.; 59-61, Laurel-Christ; 62-63, Eastlake; 64—Retired.
- Hamilton, Richard L.—1959, Pen. Conf.; 59-62, Goldsboro, Md.; 63-65—Asst. Dir.-Development, Wesley Theo. Seminary; 66—Aldersgate-Assoc.
- Hammond, Clayton E.—1959, Delaware Conf.; 60-64, Darby, Pa.; 1965, Peninsula Conf.; 65-68—Dover, Del. (Whatcoat); 69—Assoc. Executive Sec. Com. on Religion & Race.
- Hanby, J. C.—1931, Wil. 1931-33, Houston; 34-38, Mt. Pleasant; Wil. and Pen. 39-43, Townsend; 44-45, Sudlersville; 46-50, Asbury (Wil.); 51-52, Minquadale; 53-54, Retired; 55, Blades; 56, Retired.
- Harris, C. M.—1967 Peninsula Conference; 1967—Oxford-Royal Oak.
- Harris, R. L.—1970, Pen. Conf.; 70—Magnolia, Del.
- Hart, C. B.—1936 Ohio; 36-38, School-Union, N.Y.C., Supplied Asbury, Mt. Vernon, N. Y.; 39-40, N. Y. East, Mt. Vernon, Asbury; 41-43, Bethpage and Hicksville; 44-48, Huntington; 49-55, Waterbury Ct., First; 56-58, Babylon; 59-62, St. Louis (Missouri East, 61) Webster Groves, Mo., Webster Hills; 1963, Peninsula; 63-70, McCabe; 71—Newark, Del.
- Hastings, R. W.—1938, Wil. 1938, Farmington; Wil. and Pen. 39-41, Church Hill; 42-44, Sharptown (Mt. Vernon); 45-47, St. Michaels (Sardis); 48-52, (Salem) Pocomoke City; 53, Retired.
- Hays, Clarence H.—1959, Pen. Conf.; 59-60, Bethel, Del.; 61-62, Ocean View, Del.; 63-64, Assoc. St. Marks, Easton, Md.; 65-67—Goldsboro Circuit, Goldsboro, Md.; 68-69—Smyrna-Asbury; 70—Seaford-Reliance.
- Helms, R. W.—1957, Pen.; 57—Minquadale, Del.; 58-59, Cherry Hill, Md.; 60-62, Galena, Md.; 63-65—Church Hill, Md.; 66—Newark-Ebenezer.
- Hemphill, E. J., Jr.—1941, Pen. 41, Kingswood; 42-3, Ebenezer; 44—Chaplain, U. S. Navy.
- Hemphill, Wm., Jr.—1949, Pen.; 49-52, East New Market; 53-56—Sudlersville, Md.; 57-61, Cambridge-St. Paul's; 62-69—Dover, Wesley; 70—St. Paul's-Wilm.
- Henderson, Gerald M.—1959, Pen. Conf.; 59-62, Mt. Pleasant-St. Georges; 63—Millsboro, Del.
- Hendricks, D. L.—1971 Peninsula Conf.; 71—School.
- Henvis, E. W.—1918, Wil. 1918, Elk Mills; 19-21, At School; 22-23, Claremont; 24-25, Onancock; 26, Newark, Md.; 27-28, Sudlersville; 29-33, St. Michaels; 34-35, Cecilton; 36-38, Felton; Wil. and Pen. 39-42, Millsboro; 43, New Castle; 44-45, Salisbury (South and Allen); 46, Sabbatical Leave; 1947, Supernumerary; 48-53, Bayview & Bethel; 54-57, Supernumerary; 58—Retired.
- Herriman, C. C., Jr.—1961, Peninsula Conf.; 61-62, Associate Grace, Wilmington; 63-66, Ocean View, Del.; 67-69—School; 70—North East-Bayview; 71—Teacher, Auburn, Alabama.
- Hicks, Richard R.—1961, Delaware Conf.; 61-62, Townsend, Del.; 63-64, Chestertown, Md.; 1965, Peninsula Conf.; 65-66, Chestertown-Pomona; 67-69—Princess Anne-Metropolitan-Ebenezer (Marumsc); 70—Mt. Joy-Buttonwood; 71—Co-Dir. United Ministries, Higher Edu.
- Hill, Perry O.—1944, Genesee Conf.; 45-47, Pen. Conf. Queenstown; 48-50, (Christ) Federalsburg; 51-56—Cecil United Parish; 57-58, St. Georges-(Clarksville), Del.; 59-63, Milton, Del.; 64-68—Middleton, Del.; 69—Wilm.-Christ.
- Hitchens, Wm.—1950, Pen.; 1950-52, Felton; 53-56, Clayton, Del.; 57-62, Christ Church, (Brack Ex. Wilm.); 63—New Castle, Del.
- Holden, J. F.—1965, North-East Ohio Conference; 1967, Peninsula Conference; 1967—Assoc. Harrison St.
- Holdway, H. G.—1921, Holston; 21, Charleston, Tenn.; 22-23, Oltawah, Tenn.; 24, Concord, Tenn.; 25, Bradford, Va.; 26-29, Fries, Va.; 30-33, Appalachia, Va.; 34-36, Bramwell, W. Va.; 37, Coalwood, W. Va.; 38, Sabbatical Leave; Wil. and Pen. 39-40, Somerset; 41-42, Cambridge Cir.; 43-46, North East; 47-48—(Eastlake) Wilmington; 49, Retired.
- Holliday, J. V.—1955, Pen.; 55, Georgetown Circuit; 56-59, Queenstown, Md.; 60-64, Rock Hall, Md.; 65—Laurel-Centenary.
- Hopkins, R. W.—1941, Pen. 1941-2, Charlestown; 43, Port Deposit; 44-45, At School; 46-47, Perryville; 48—Chaplain, U. S. Navy.
- Horney, E. J.—1948, School; 49-55, Ebenezer; 56-62, Hurlock, Md.; 63-64—Christ Imp., Chestertown, Md.; 65-67—Asbury, Smyrna, Del.; Chaplain—Del. Home & Hospital, Smyrna, Del.
- Hornung, D. O.—1938, Detroit; 1938-39, Clio; Pen. Conf.; 41-42, Pomona; 43-44, Crumpton; 45-47, Ingleside and Barclay; 48-53, Ocean City; 54-58, Millsboro; 59-65—Centerville, Md.; 66—Pocomoke City-Bethany-Salem.
- Howell, Robert D.—1969 Pen. Conf.; 69—East New Market, Md.
- Hubbard, R. C.—1935, North East, Ohio; 35-36, At School; 37, Kenilworth, N. J. (Student Charge); 38 Seville, Ohio; 39-41, Peninsula, Ohio; 1942, N. J. Conference; 42-45, Spring Lake, N. J.; 1946—Peninsula Conf. Cambridge (Grace).
- Hudson, W. H.—1940, Pen. 1940, St. Martins; 41, At School; 42-45, Milton (Goshen), 46-59, Brack-Ex; 50-59, Chestertown (First); 60-66, Lewes, Del.; 67—Wilmington-Peniel.
- Huffman, Charles C.—1959, Pen. Conf.; 59-62, Preston, Md.; 63-67—Galena, Md.; 68-69—Crisfield-Asbury; 70—Princess Anne-Antioch.

- Hurlock, C. G.**—1967, Peninsula Conference; 1967-69—Mariners Bethel; 70—Crisfield-Asbury.
- Hurst, D. J.**—1959, Louisville to Peninsula Conf.; 1959-61, Burrsville, Md.; 62-64—Millington; 65-69—Crisfield-Immanuel; 70—Delmar-St. Stephen's.
- Hustead, Chester**—1969 Pen. Conf.; 69-70—Milton-Goshen; 71—Marion Station-Mariners.
- Irwin, John A.**—1953, Ohio Conf.; Pen. Conf. 1954; 54, Farmington; 55-56—East New Market; 57-58—Preston, Md.; 59-62—Millsboro, Del.; 63-65—Assoc. Newark; 66—Selbyville-Salem.
- Isaacs, E. C.**—1961, Peninsula Conf.; 61-62, St. Georges, Del.; 63-68—Wyoming, Del.; 69—Calvary-Eastlake.
- Jackson, G. T.**—1946, Delaware Conf.; 46-51, Ossining, N. Y.; 52-61, Snow Hill, Md.; 62—Retired. 1965, Transferred to Peninsula Conference.
- Jeffers, H. C.**—1950; 52, Trinity & Quindocqua; 52-56—Preston, Md.; 57-59, Sudlersville, Md.; 60—Retired.
- Jicha, Hubert F., Jr.**—1956, Erie Conf.; Assoc., First Church, Jamestown, N. Y.; 57-59, Clavendon, Pa.; 60-62—Genesee Conf.; Gainesville, N. Y. At School; 1963, Peninsula Conf.; 63-64—Assoc. Dover, Del.; 65—Frankford, Del.; 66-70—Perryville, Md.; 71—Clayton, Del.
- Johns, E. L.**—1971 Pen. Conf.; 71—Brandywine-Trinity.
- Jones, J. E.**—1935, Wil. 1933, Williamsburg; 34-36, Cheswold; 37, Nanticoke; Wil. and Pen. 38-41, Roxana; 42-45, Brack-Ex; 46-49, Berlin; 50-53, Millsboro; 54-61, Wilmington-Harrison Street; 62-64—Cambridge-St. Paul's; 65, Harrington-Asbury.
- Jones, R. L.**—1923, Virginia Conf. 21, Hog Island; 22-23, Brightwood; 24-25, Rapidan; 26, Schuyler; 27-30, Mt. Pleasant; 31-32, Luenenburg; 33-35, Burkerville; 36-38, Pocomoke Cir.; Vir. and Pen. 39-40, Hosier Mem.; Pen. 41-42, Dorchester; 43, Burrsville; 44, Farmington; 45, Harbeson; 46, St. James; 47-49, Cecilton; 50, Somerset; 51-53, Frederica; 54, Retired.
- Kauber, Donald W.**—1965, Peninsula Conf.; 65-68—Older Youth and Young Adult Worker in Wil. Dist. Church Extension Society, Inc.; 69—At School; 70—Staff Assoc. Meth. Action Program.
- Kay, J. M.**—1931, Maryland, 1931, Kent Island; 32-33, Claremont; 34-36, Greenwood; Mary. and Pen. 37-45, James; 46-50, Concord-Grove; 51-55, Fairmount & Westover; 56-57, Mardela, Md.; 58-63, Crapo, Md.; 64-67, Allen, Md.; 68—Retired.
- Keene, M. H.**—1933, Wil. 1933, Henderson; Wil. and Pen. 39-40, Kingswood; 41-3, Mardela (Emmanuel); 44-45, Hurlock (Washington); 46-48, Chestertown (Christ); 49-53, Harrison St.; 54-59, Kingswood-Brookside; 60-65—Seaford-Mt. Olivet; 66—Administrator-Seaford Manor House, Seaford, Del.
- Kelly, Robert G.**—1971 Pen. Conf.; 71—Lincoln, Del.
- Kincade, Charles E.**—1920, Delaware Conf.; 20, Easton Ct., Md.; 21-23, Sewell, N. J.; 24, Warren, Phila., Pa.; 25-30, Ossining, N. Y.; 31, Jersey City, N. J.; 32-33, Ocean City, N. J.; 34-40, Buttonwood, Del.; 41-42, Mt. Holly and Burlington, N. J.; 43, Townsend, Del.; 44-45, Wil. City Missionary Society, Del.; 46-52, Delaware City, Del.; 53, Sabbatical Leave; 54—Retired. 1965, Transferred to Peninsula Conference.
- Kirk, George P.**—1965, Peninsula Conf.; 65-66—Bethel Circuit, Bethel, Del.; 67—Secretary-Dorchester; 68-69—Colora Mt. Pleasant; 70—Sy.
- Kirwan, R. W.**—1933, Wil. 25-26, Powellville; 27-28, Annessex; 29-30, Farmington; 31-33, Cheswold; 34-36, Queenstown; 37-38, Bishopville; Wil. and Pen. 39-44, Greensboro; 45-48, Clayton (St. Paul's); 49-50, Easton (Calvary); 51-53, Goldsboro; 54-56, Dagsboro, Bethel & Christ; 57-61, Houston, Del.; 62-69—Nassau, Del.; 70—Retired.
- Knotts, J. W.**—1963, Peninsula Conf.; 63-65—At School; 66-67—Assoc. Peniel; 68-70—Assoc. Wil. Grace; 71—Salisbury-Grace.
- Krams, H. K.**—1938, Balt. Conf. (South), 36, Pulaski Cir. (Holston Conf.); 37-38, Hiram Cir. (North Georgia Conf.); Baltimore and Penn. Conf. 39-40, Ingleside and Barclay; 41-44, St. Michaels (Sardis); 45-53, Marshallton; 54-60, Brandywine; 61—Dir. Religious Services, Youth Service Commission, State of Delaware.
- Langdon, B. A.**—1966, Pen. Conf.; 1966—Assoc. Richardson Park.
- Langrall, J. F.**—1931, Wil. 1931, At School; 32-35, Farmington; Wil. and Pen. 36-40, Kent Island; 41-42, Hoopers Island and Hosier Mem.; 43-46, Roxana; 47-49, Deals Island; 56-60, Gumboro; 61—Whaleysville, Md.; 62-63, Mt. Vernon; 64-68—Crapo, Md.; 69—Blades, Del.
- Lasbury, C. E.**—1955, Pen.; 55-56—Assistant, St. Paul's Wil. Md.; 57-63, Chester-Bethel; 64-68—Fruitland-St. Johns; 69—Hockessin, Del.
- Leister, G. E.**—1919, Maryland, 1919-25, Greenbush and Tasley; 26-36, Federalsburg; Mary. and Pen. 37-42, Pocomoke (Bethany); 43-48, Centreville (Grace); 49-52, Clayton; 53, Bethel-Dover Dist.; 58—Retired.
- Link, J. Howard**—1942, Balt. Conf.; 40-41, Prospect-Marvin; 42, Winfield Cir.; 1943, Oct. 28, Pen. Conf., 43-44, Port Deposit; 45-46, Hockessin; 47-49, Preston; 50-52, Centreville (Grace); 53-55, Rehoboth; 56-58, Crisfield, (Emmanuel); 59-64—Smyrna, Del.; 65-69—Newark-Kingswood of Brookside; 70—Holly Oak.

- Link, J. N.**—1913-15, Fairfax Circuit, Virginia; 1916-17 Warwick Circuit, Maryland; 1918-19 Accomac Circuit, Virginia; 1920-24 Deer Park Circuit, Maryland; 1925-27 Grace Church, Baltimore; 1928-33 Starr Church, Baltimore; 1935-37 First Church, Newark, New Jersey; 1938-46 Professor of Practical Theology, Westminster Theological Seminary; 1947-52 Peninsula Church, Wilmington; 53-58, District Superintendent, Wilmington District; 59—Retired.
- Littleton, D. A.**—1933, Wil. 1933, Pocomoke Cir.; 34-36, Ocean City; 37-39, Townsend; 40-45, Pen. Conf. Chaplain, U. S. Army; 46, Odessa; 47-54, Chaplain Veterans Administration; 55-56, Cherry Hill, Md.; 57-58, Wilm.-Trinity; 59-60, Assoc. Wilm. Manor; 61-66—Assistant Director Goodwill Industries, Wilm., Del.; 67—Retired.
- Livingston, K. W.**—1970 Pen. Conf.; 70—American Bible Society; 71—Psy. Soc. Worker Mental Hosp.
- Lucia, Frank**—1956 Peninsula Conf.; 56-58, Georgetown Circuit; 59-63, Camden, Del.; 64—Chester-Bethel.
- Lyght, W. L. D.**—1930, Delaware Conf.; 31-32, Spring Lake, N. J.; 33-37, Smyrna, Del.; 38-40, Harrington, Del.; 41-46, Princess Anne, Md.; 47-50, St. Daniels, Chester, Pa.; 51-54, Asbury, Atlantic City, N. J.; 55-60, Supt. Wilm. District; 61-64, Ezion, Wilm., Del.; 1965 Peninsula Conf.; 65-67, Ezion, Wilm., Del.; 68—Retired.
- Mackey, J. R.**—1938-48, Epperson; Norman Jax Dist. 38-40; Jacksonville Beach, Jax Dist. 40-48; Peninsula Conf. 48-69, Asbury-Salisbury; 70—Aldersgate-Wilm.
- Magill, Earl**—1971 Pen. Conf.; 71—Ocean View.
- Manchester, Harvey, Jr.**—1971 Pen. Conf.; 71—School.
- Massimilla, John A.**—1965, Peninsula Conf.; 65-66, Laurel, Del., (Mt. Pleasant); 67-69—Dagsboro-Bethel; 70—Clayton, Del.; 71—Felton, Del.
- May, Felton E.**—1962, Northern Illinois Conf.; 62-63—Assistant St. James Meth. Church; 64-68—Maple Park; 1968, Pen. Conf.; 68-69—Meth. Mission & Church Extension Society; 70—Ezion-Mt. Carmel.
- McBride, J. E.**—1925, Delaware Conf.; 25-27, Melitota, Md.; 28, Burlington, N. J.; 29-30, Taylor's Island, Md.; 31-34, Cordova, Md.; 35-40, Linkwood, Md.; 41-45, Taylor's Island, Md.; 46-50, Hurlock, Md.; 51-55, Ridgely, Md.; 56-57, Fruitland, Md.; 58—Retired. 1965, Transferred to Peninsula Conference.
- McCabe, K. K.**—1962, Pen. Conf.; 62-63, School; 64-66, Smith Island-Ewells; 67-68—School; 69—Middletown-Summit.
- McClain, D. E.**—1910, 1910-33, East Maine Conf.; 09-13, Milo Junc. and Milo; 14-15, Calais, Knight Mem.; 16-18, Bar Harbor; 19-20, Centenary; 21-26, Field Agt., Board of Education; 27-32, American University; 33, Supt. Anti-Saloon League of Del.; Wil. Conf. 34-36, Deals Island; 37-38, Cambridge (Zion); 39-50, Vice Pres. American University; 51, Retired.
- McCoy, P. E.**—1938, Wil. 1938, At School; 39, Burrsville; Pen. 40, Warwick; 41, Galena; 42-43, Hillcrest; 44-45, Newport; 46, Grace (Wil.), Associate Pastor 47-48, (Ebenezer) Easton; 49, Chaplain U. S. Army; 50-52, Easton (Ebenezer); 53-58, St. Paul's, Wilm.; 59-62—Salisbury-Trinity; 63-64—Newark, Del.; 65-66—Dist. Supt. Seaford Dist.; 67, Dist. Supt., Wilmington District; 68—Grace Wilmington.
- McKee, W. J.**—1914, 1914-31, Northern Minn. Conf.; Wil. 32-33, Somerset; 34, Roxana; 35-36, Epworth (Wil.); 37, Leave of Absence; 38-42, Supernumerary; Pen. 43-46, Powellville; 46-47, Houston; 48-49, Hosier Memorial; 50—Retired.
- McKelvey, Paul T.**—1968, Pen. Conf.; 68-69—School; 70—Richardson Pk. Assoc.
- Meekins, Gary L.**—1971 Pen. Conf.; 71—Chestertown-Pomona.
- Merrill, Thomas R.**—1959, Pen. Conf.; 59, School; 60-62, Mardela, Md.; 63—Chaplain U. S. Army.
- Mickle, J. W.**—1934, North Carolina Conf.; 34-35, Newport News, Va.; 36-37, Greensboro, N. C.; 38, Asheville, N. C.; 39, Wilkesboro, N. C.; 40, Forest City, N. C.; 41, Lincolnton, N. C.; 42, Kings Mountain, N. C.; 43-45, ———; 1946, Delaware Conf.; 46-48, Ridgely, Md.; 49, St. Michaels, Md.; 50, Nanticoke, Md.; 51-52, Coleman, Md.; 53, Woodbury, N. J.; 54, Newark, Md.; 55-62, Marion Station, Md.; 63-64, South Berlin, Md.; 1965, Peninsula Conf.; 65-66, South Berlin, Md.; 67—Rock Hall-Fairlee; 68-69—Milford-Harrington; 70—Retired.
- Milbury, F. D.**—1930, Wil. 1930, At School; 1931-35, Wyoming; 36-39, Federalsburg; Pen. 40-43, Mt. Salem; 44-46, Laurel (Centenary); 47, Newport; 52-55, Dir. Religious Education; 56-64, Milford, (Calvary); 65—Assoc. Hillcrest Memorial-Bellefonte, Wilm.; 66—Retired.
- Miller, A. S.**—1941, Pgh. Conf.; 1940-43, Beechview; 1943-45, Cambridge Circuit, Md.; 1945-48, Beaver Falls, Central; 1948-49, Uniontown, Calvary, Pen. Aug. 1949; 49-61, Cambridge (Zion); 62-67, Sallsbury Dist. Supt.; 68 Clayton-Atonement; 69—Staff Gen. Bd. Missions.
- Miller, N. L.**—1953, Delaware Conf.; 1965-67—California Nevada, Assoc. Jones Methodist; 1967—Pen. Conf.; 67—Bridgeville; 68-69—Snow Hill Circuit; 70—Lincoln.
- Minsch, C. H.**—1970 Pen. Conf.; 70—Sudlersville-Calvary, Asbury.
- Moody, H. T.**—1945, Delaware Conf.; 45-56, Bridgeville Ct., Del.; 57-64, Haven, Wilm., Del.; 1965, Peninsula Conf.; 65-69, Haven, Wilm., Del.; 70—Assoc.-Zion, Mt. Carmel.

**Morrison, Susan M.**—1970 Pen. Conf.; 70—School.  
**Moyer, Charles M.**—1965, Peninsula Conf.; 65-66—Harbeson Circuit, Harbeson, Del.; 70—Felton, Del.; 71—Camden-Woodside.  
**Nicklas, H. N.**—1932, Maryland Conf. 31-32, Warwick; 33-35, Powellville; 36-39, Cecil; Pen. 40-42, Odessa; 43-47, Magnolia; 48-51, Trappe; 52-59, Sharpstown—Mt. Vernon; 60, Bishopville, Md.; 61-62, Bethel, Del.; 63-65, Houston, Del.; 66—Retired.  
**Nunemaker, Harold**—1955, Pen. Conf.; 55-56, Assistant Cecil United Parish; 57-58, Cecil United Parish; 59-61, Vienna, Md.; 62—Chaplain U. S. Army.  
**Nurse, Herbert N.**—Virginia-North Carolina Conf.; 1962-64, Baltimore Conf.; 1965-66—Supply Pen. Conf.; 1967-68—Girdletree-Cool Spring—On Probation, Pen. Conf. 1969; 69—Queenstown-Carmichael; 70—Easton-Asbury.  
**O'Dell, J. C.**—1962, Pen. Conf.; 62—Assoc. Easton-St. Marks; 63-69—Holly Oak; 70—Laurel-Mt. Pleasant.  
**O'Neil, James**—1928, Wil. 1928, Farmington; 29-31, Nassau; 32-33, Blades; 34-36, Kenton; Wil. and Pen. 37-40, Quantico; 41-42, Pittsville (Ayers); 43-44, Fairmount; 45-47, Greenwood; 48-51, Ellendale; 52-55, Ingleside; 56-57, Crisfield (Mariners); 58-59, Mardela; 60—Retired.  
**Owens, Harold E.**—1968, Pen. Conf.; 68-70—North East-West Cecil; 71—Assoc. McCabe-Pen.  
**Owens, J. R.**—1970 Pen. Conf.; 70—Roxana; 71—Milton-Goshen.  
**Owens, W. H.**—1956, Peninsula Conf.; 56-58, Perryville (Asbury); 59-62, Assoc. Dir. Home for Aged; 63—Snow Hill, Whatcoat.  
**Painter, Buford E.**—1965, Peninsula Conf.; 65-69—Worton, Md. (Saint James); 70—Hurlock.  
**Parker, G. O.**—1967, Peninsula Conference; 67—School; 68-70—Secretary, Dorchester; 71—Oriental Miss. Soc.  
**Parks, H. M.**—1925, Wil. 1925-26, Little Creek; 27-28, Mt. Lebanon; 29-31, St. John's; 32, Delaware City; 33-35, Marshallton; Wil. and Pen. 36-42, Asbury (Wil.); 43-47, Salisbury (Grace); 48, St. Michaels; 49-51, Rock Hall; 52-53, Townsend; 54-58, Port Deposit; 59-61, Millington, Md.; 62—Retired.  
**Paul, D. G.**—1960 Philadelphia Conf. to Peninsula; 1960, Warwick, Md.; 61—Trappe, Md.; 62-65—Rising Sun; 66—Sudlersville, Md.; 67—St. Georges-Delaware City.  
**Payne, R. H., Jr.**—1958 Peninsula 58-59, Tilghman, Md.; 60-61, Still Pond, Md.; 62-65—Queenstown; 66—Marshallton.  
**Phillips, Roy B.**—1955, Pen.; 55, Wesley Chapel; 56-58, Townsend, Del.; 59-60, St. Georges, Clarksville; 61—Kent Island.  
**Pigueron, Wm. D.**—1970 Pen. Conf.; 70—Cedars; 71—School.  
**Pitsenbarger, H. W.**—1961, Peninsula Conf.; 61-62, Church Creek, Md.; 63-66—Preston, Md.; 67—Federalburg-Union.  
**Pittman, Wm. R.**—1966, Pen. Conf.; 1966-69—Queenstown, Md.; 70—Cecilton, Md.  
**Poukish, C. H.**—1962 Pen. Conf.; 62-65—Harrington-Trinity; 66—Crisfield, Md.—Mt. Pleasant; 67—Wilm.-Brandywine; 68—North East.  
**Poultney, N. L.**—1971, Pen. Conf.; 71—Cherry Hill.  
**Pritchard, D. T.**—1934, Wil. 1934-35, Somerset; 36-39, Newark, Md.; Pen. 40-41, Mt. Pleasant (Laurel); 42-46, Millington; 47-48, Odessa; 49-51, Harrington (Trinity); 52-59, Oxford; 60-61, Blades, Del.; 62—Port Deposit-Tome; 63-65, Hopewell; 66—Retired.  
**Pruett, D. R.**—1962, Peninsula Conf.; 62—Hopewell; 63-66, West Cecil Circuit; 67—Wyoming.  
**Pusey, I. R.**—1961 Peninsula Conf.; 61—Red Lion, Del.  
**Randall, L. C.**—1923, Maryland, 23-24, Wil. (First Ch.); 25-27, St. James; 28-29, Hurlock; 30-31, Milton; Pen. Mar. and Pen. 32-42, Centerville (Grace); 43-45, Chaplain U. S. Navy; 46-47, Hurlock (Washington); 48-50, Zion Circuit, Leeds and St. Johns; 51-52, Rehoboth; 53-55, Pocomoke-Bethany; 56-60, Delmar (Mt. Olive); 61—Retired.  
**Randolph, D. J., Jr.**—1957, Pen.; 57-59, Hockessin, Del.; 60-61, School; 62—Harrison St.; 63-67, Asst. Prof. Drew Theological School; 68—Gen. Bd. Evangelism.  
**Randolph, J. T.**—1961, Peninsula Conf.; 61-62, Cedars; 63-64—School; 65-66—Trappe, Md.; 67-69—St. Michaels-St. Luke's; 70—School.  
**Reiter, C. L.**—1957, Pen. 57—Readmitted and Retired.  
**Revelle, W. H., Jr.**—1945 Pen. Conf. 45-48, Port Deposit; 49-56—Chestertown, Christ; 57-58, Smyrna-Asbury; 59-69—Wilm., St. Paul's; 70—Salisbury-Asbury.  
**Reynolds, B. E.**—Wil. 1938, 1938-39, Hoopers Island; Wil. and Pen. 40-42, Newark, Md.; 43-44, Marshallton; 45—Wilmington Manor-Asbury.  
**Reynolds, P. E.**—1927, Wil. 1927-28, Vienna; 29-32, Hillcrest, 33-35, North East; 36-46, Chestertown (First); 47-48, (Bethany) Pocomoke City; 49-57, New Castle; 58-62, St. Michaels; 63—St. Georges; 64, Retired.  
**Rich, W. D.**—1963, Peninsula Conf.; 63-64—Dir. Wesley Foundation for Eastern, Md.; 65-67, Ocean City, Md.-Atlantic; 68—Assoc. Salisbury-Bethesda.  
**Ridley, Douglas M.**—1969 Pen. Conf.; 69—Still Pond-Betterton.  
**Ridout, Daniel L.**—1924, Delaware Conf.; 24-26, Princess Anne Academy; 27-28, St. Peters, Wilm., Del.; 29-31, Hamilton, Atlantic City, N. J.; 32-33, St. Michaels, Md.; 34-40, Bridgeton, N. J.; 41-48, Camphor, Phila., Pa.; 49-52, Supt., Dover District; 53-64, Secretary, Baltimore Area; 1965, Peninsula Conf.; 65-70—Supt. Chestertown District, Chestertown, Md.; 71—Retired.

**Riffe, David**—1958-62, Wesley Foundation at W. Va. University; 62-68—Wesley Foundation at Winston Salem, N. C.; 1968 Pen. Conf.; 68—Wesley Foundation, Univ. of Del.  
**Roberts, D. Bruce**—1965, Peninsula Conf.; 65-69—Assoc. Brandywine-Trinity, Wilm., Del.; 70—School.  
**Robinson, C. J.**—1960, Philadelphia to Peninsula, 60—Dover Wesley & Air Base; 63—Middletown, Del.; 64-70—Assoc. Claymont; 71—Camp PeCoMeth Dir.  
**Robinson, W. L., Jr.**—1951; 51-52, Asbury, Wilmington; 53-55, Charleston, Md.; 56-60, Ebenezer-Newark, Del.; 61-66, Wilm.-Brandywine; 67-70, Salisbury-Grace; 71—Assoc. McCabe-Peninsula.  
**Rogers, Robert E.**—1968, Pen. Conf.; 68-69—Bethel, Del.; 70—Harbeson, Del.  
**Rose, Ken R.**—Pen. Conf. 1965; 1966—Salisbury-Bethesda.  
**Ross, Charles R.**—1970, Pen. Conf. 70—School.  
**Ross, G. S.**—1918, Maryland; 1918, Greenback; 19, Harpers Ferry; 20-23, Harmony; 24, Rowlandville; 25-28, Cannon; 29, Kent Island; 30-34, Mardela; Mary. and Pen. 35-40, Milton; 41-43, Seaford Cir.; 44-48, Goldsboro; 49-50, St. Georges-Delaware City; 51-52, St. Georges-Summit; 53-55, Minquadales; 56, Retired.  
**Russum, J. H.**—1916, Delaware Conf.; 16 Sinepuxent, Md.; 17-18, Jamestown, Md.; 19, Church Hill, Md.; 20-21, McDaniel, Md.; 22, Cheswold, Del.; 23-31, Delaware City, Del.; 32-38, Middletown, Del.; 39-43, Mt. Joy, Wilm., Del.; 44, Delair, N. J.; 45-46, Buttonwood, Del.; 47, Frankford, Phila., Pa.; 48-50, Newport, Del.; 51-53, Quinton, N. J.; 54-56, Elkton, Md.; 57—Retired. 1965, Transferred to Peninsula Conference.  
**Ruth, D. L.**—1947, Bozman; 1948-52, Easton-Trinity; 53-56—Cambridge-St. Paul's; 57-61, Laurel Centenary; 62-67—Claymont; 68—Dist. Supt. Salisbury Dist.  
**Sanders, Samuel P.**—1947, Delaware Conf.; 47-49, New Rochelle, N. Y.; 50-52, South Berlin, Md.; 53-54, Pocomoke City, Md.; 55-57, Leemont, Va.; 58-62, Shiloh, Crisfield, Md.; 63-64, Nanticoke, Md.; 1965, Peninsula Conf.; 65—Nanticoke, Md.  
**Schauer, H. H.**—1933, Student Appointment Conference; 46—Sabbatical leave; 47-49—Church Creek; 50-51—Preston; 52-55—Rock Hall; 56-61—Voluntary Location; 62-66—East Cecil; 67—Assoc. Asbury-Minquadales.  
**Schmidt, Ralph J.**—1971, Pen. Conf.; 71—Ellendale, Del.  
**Schwenk, Robert H.**—1969 Peninsula Conf.; 1969—Hooper's Island Circuit; 70—Vienna-Elliott.  
**Scott, Carrol**—1966, Delaware Conf.; 61-64, Unionville, Md.; 1965, Peninsula Conf.; 65-69—Oxford, Md., Bellevue; 70—Princess Anne-Metropolitan.  
**Seyfert, Frederick C.**—1957, Eastern Conf.; Denver-Trinity; 58-63—North Hampton; 64-65—Philadelphia-Third; 66-67—Fairless Hills; 68—Peninsula Conference; 68—Associate, Dover-Wesley.  
**Shield, E. R.**—1936, Mary. Conf. 36-38, Powellville; Mar. and Pen. 1939-52, Snow Hill-Bates Memorial; 53-57, Pocomoke-Salem; 58-61, Georgetown-Wesley; 62-64—Laurel-Centenary; 65—Cambridge-St. Paul's; 66-68—Wilm.-Christ; 69—Retired.  
**Shockley, J. R.**—1937, Del. Conf.; 37-38, Wachapreague, Va.; 39-42, Upper Hill, Md.; 43-48, Shiloh, Crisfield, Md.; 49-54, Cambridge, Md.; 55-60, Ezion, Wilm., Del.; 61-64, Supt. Wilm. Dist.; Wilm., Del.; 1965, Peninsula Conf.; 65-66—Supt. Wilm. Dist., Wilm., Del.; 67—Wilm., Harrison St.  
**Shockley, O. J.**—1957, Pen.; 57-59, Cheswold, Del.; 60-63, Harrington-Asbury; 64-69—Richardson Park; 70—Hillcrest-Bellefonte.  
**Short, T. C.**—1960, Peninsula; 60-67, North East, Md.; 68—Seaford-Mount Olivet.  
**Simpers, John W.**—1958, Peninsula Conf.; 56-57, School; 58-59, Charlestown, Md.; 60-68—Hockessin, Del.; 69—Centerville, Md.  
**Smaw, Darryle M.**—1969 Peninsula Conf.; 1969—School.  
**Smith, C. W.**—1943, Detroit Conf.; at school; 44-63, New Hampshire Conf.; 1964, Peninsula Conf.; 1964-65—East New Market, Md.; 66-70—Townsend, Del.; 71—Frankford, Del.  
**Smith, Jack S.**—1968, Pen. Conf.; 1968-69—Cecilton; 70—Assoc. St. Paul's, Wilm.  
**Smith, Kyle N.**—1956, Western North Carolina Conf.; 1967, Pen. Conf.; 1967-69—Greensboro-St. Paul's; 70—Trappe-Oxford.  
**Smith, W. H.**—1958, Erie Conf.; 1961 Peninsula Conf.; 61-64—Frankford, Del.; 65-67, Assoc. Dover-Wesley; 68—Goldsboro Circuit.  
**Snapp, A. M. B.**—1928, Balto. South; — Pen. 1940-41, Church Hill; 42-45, Chaplain, U. S. Army; 46-47, South & Allen (Salisbury); 48-50, Perryville; 51-53, Chaplain U. S. Army; 54-55, Dover Air Base-St. Paul's; 56-62, Wyoming, Del.; 63—Retired.  
**Spedden, H. P.**—1962, Pen. Conf.; 62—Concord; 63-66, Ridgely, Md.; 67—Cambridge-St. Paul's.  
**Spence, O. H.**—1918, Delaware Conf.; 18-19, Deal Island, Md.; 20-25, Horntown, Va.; 26-28, Royal Oak, Md.; 29-32, Milford, Del.; 33-38, Dover, Del.; 39-41, Montclair, N. J.; 42-47, Supt. Salisbury Dist., Salisbury, Md.; 48-54, Ezion, Wilm., Del.; 55-60, Asbury, Atlantic City, N. J.; 61—Retired. 1965, Transferred to Peninsula Conference.  
**Spence, P. W.**—1926, Wil. 1926-29, Christiana; 30-31, Delaware City; 32-33, Mt. Lebanon; 34-38, Preston; Wil. and Pen. 39-42, Bridgeville; 43-50, Claymont; 51-56—Dist. Supt. Easton Dist.; 57-65—Wilm.-Peninsula; 66—Retired.  
**Spencer, C. P.**—1967, Pen. Conf.; 1967-69—Trappe-Easton Circuit; 70—St. Michaels-Royal Oak.

- Squires, C. H.**—1938, Wil. 1938, Girdletree; 39, Willards; Pen. 40-43, Bayside; 44-46, Hurlock (Unity); 47, Newark, Md.; 48-53, (St. Andrews) Salisbury; 54, Ocean City; 55-56, Cheswold, Del.; 57-58, Dagsboro-Bethel; 59-63, Perryville-Asbury; 64-67, Vienna, Md.; 68-69—Galena; 70—Hopewell-Ebenezer.
- Stanley, J. O.**—1911, Delaware Conf.; 11, Delaware City, Del.; 12-13, Smyrna, Del.; 14, Preston, Md.; 15-19, Wittman, Md.; 20-22, Cordova, Md.; 23-25, Vienna, Md.; 26-30, Church Hill, Md.; 31, McDaniel, Md.; 32-37, Rock Hall, Md.; 38-44, Md.; 45-48, Coleman, Md.; 49-54, Merchantville, N. J.; 55-59, St. Sharptown, Md.; 45-48, Coleman, Md.; 49-54, Merchantville, N. J.; 55-59, St. Barnabas, Phila., Pa.; 60-61; 62—Retired, 1965, Transferred to Peninsula Conference.
- Stapleton, J. G.**—1956 Peninsula Conf.; 56-57, Trappe, Md.; 58-63, Pocomoke-Salem; 64—Assoc. Wilmington-Grace; 68-69—Milford-Avenue; 70—Assoc. Program Dir., Pen. Conf.
- Starnes, Ronald W.**—1959, Pen. Conf.; 59-62, Dagsboro, Del.; 63-66, Odessa, Del.; 67—Professor Wesley College.
- Starrett, R. W.**—1967 Peninsula Conference; 1967-69, Assoc.-Wilm., Aldersgate; 70—School; 71—Assoc. Claymont, Del.
- Staton, L. E.**—1958, Peninsula; 58, Minquadale, Del.; 59, Assoc. Easton-St. Marks; 60, Cheswold, Del.; 61—Queenstown; 62-63, Chesapeake City; 64-67, Milton, Del., Goshen; 68-69—Clayton, Del.; 70—Laurel-Christ.
- Stazesky, R. C.**—1949 Pen. 49, School; 50, Wilm. (Trinity); 51-57, School; 58-65—Silverbrook; 66—Dir. of Urban Ministry, Wilm. Dist. Church Extension Society; 67—Executive Director, Meth. Mission & Church Ext., Society.
- Steckman, I. D., Jr.**—1967 Peninsula Conference; 1967—Hebron-Rockawalkin; 68-69—Preston-Concord; 70—Asbury-Smyrna.
- Stellges, G. L.**—1964, Peninsula Conf.; 1964-65—Cherry Hill; 66-68—Hillsboro-Queen Anne; 69—Hurlock-Williamsburg; 70—St. Michaels-St. Luke's.
- Stone, W. H.**—1932, Maryland, 1930, West Wilmington; 31-32, Carroll Cir.; 33-35, Uniontown; 36-39, First (Wil.); Pen. Conf.; 40-42, Hillsboro and Queen Anne; 43-59, Seaford (Mt. Olivet); 60-69—Ex. Soc. Bd. of Education; 70—Assoc. Program Dir. Pen. Conf.
- Stubbs, Simon N.**—1962, Lexington Conf.; 62, School; 1963, Delaware Conf.; 63, Denton-Williston, Md.; 64, Princess Anne, Md.; 1965, Peninsula Conf.; 65—Princess Anne, Md.; 66-68—Pastoral Psychologist, Wash. Inst. for Emp. Train.; 69—Program Coordinator Prince Georges County.
- Stookey, L. H.**—1960, Peninsula; 60-62, Mt. Pleasant, Md.; 63-66, Harrison St., 67-70—School; 71—Perryville, Md.
- Strickler, C. E.**—1961 Peninsula Conf.; 61—Snow Hill, Bates.
- Tasco, Wm. M.**—1971, Pen. Conf.; 71—Federalsburg-Zion.
- Tawes, R. L.**—1928, Wil. 1928-29, Millington; 30-32, Ridgely; 33, Ocean City; 34-36, Magnolia; 37, Seaford Cir.; Wil. and Pen. 38-42, Hurlock (Washington); 43-48, Silverbrook; 49-53, Milford-Avenue; 54-56, Wilm.-Peninsula; 57-62, Dist. Supt. Dover District; 63-65—St. Marks, Easton; 66-68—Salisbury-Trinity; 69—Elkton, Md.
- Thomas, E. C., Jr.**—1949, Peninsula Conf.; 49-51, Greenwood (Grace & Cannon); 52-58, Odessa; 59-62, Queen Anne, Md.; 63-68—Elkton, Md.; 69—Salisbury-Trinity.
- Thomas, E. P.**—1914, Wil. 1914-15, Pittsville; 16-17, At School; 18-20, Ocean City; 21-22, Epworth (Wil.); 23-28, Laurel; 29-32, Smyrna; 33-35, Dover; Wil. and Pen. 36-40, Easton; 41-44, St. Paul's (Wil.); 45-50, Supt., Easton Dist.; 51-56, Claymont, 56, Retired.
- Thomas, Paul**—19.. Troy Conf.; 1961 Peninsula Conf.; 61—Assoc. Aldersgate, Wilmington.
- Thomas, R. L.**—1966, Pen. Conf.; 1966-67, Warwick-Town Point; 68—Elkton, East Cecil; 69—Sharptown-Mt. Vernon.
- Thomas, W. C.**—1930, Delaware Conf.; 30, Cottage Grove, Md.; 31-32, McDaniel, Md.; 33-37, Chapel, Md.; 38, Centreville Ct., Md.; 39-42, Centreville, Md.; 43, Sabbathical Year; 44-46, Nanticoke, Md.; 47-51, Townsend, Del.; 52, Upper Hill, Md.; 53, Deal Island, Md.; 54-55; 56, Retired; 57, Effective; 57-63, Cheswold, Del.; 64—Retired, 1965, Transferred to Peninsula Conference.
- Thompson, R. B.**—1919, Delaware Conf.; 19-21, Cokesbury, Del.; 22-23, Cheswold, Del.; 24-29, St. Michaels, Md.; 30-35, Waugh, Cambridge, Md.; 36-40, Mt. Joy, Wilm., Del.; 41-42, Dover, Del.; 43-47, St. Johns, Newark, N. J.; 48-49, John Wesley, Phila., Pa.; 50-55, Supt. Salisbury District; 56-62, Mt. Zion, Phila., Pa.; 63—Retired, 1965, Transferred to Peninsula Conference.
- Tingle, M. E.**—1953, S. C. Conf.; 1956 Baltimore Conf.; 1964, Peninsula Conf.; 1964—St. Georges-Clarksville.
- Todd, O. M.**—1956, Peninsula Conf.; 56-58, Goldsboro, Md.; 59-64, Princess Anne, Md.; 65-69—Director, Drayton Methodist Center; 70—Assist-Prof. Thiel College.
- Trader, Charles**—1950, Pen.; 50, Fairmount-Westover; 51-55, Vienna; 56-62, Church Hill, Md.; 63-65—Queen Anne, Md.; 66—Retired.
- Trader, J. A.**—1923, Maryland, 1921-23, Haddonfield, N. J.; 24-25, Cumberland; 26-28, Lauraville; 29-34, Cherrydale, Va.; Mary. and Balt. 35-39, Lewis Mem. (Wash.); Pen. 40-48, Trinity (Salisbury); 49-61, Dover (Wesley); 62—Retired.
- Trail, Gary W.**—1962, Central Penna. Conf.; 62—School; 63—Waffordsburg; 64-65—Robertsdale; 1966, Pen. Conf.; 66-67—Sherwood-Bayside; 68—Preston-Bethesda.

- Troutman, L. B.**—1949 Pen. 49-50, Ridgely; 51-52, Hillsboro-Queen Anne; 53, Chaplain U. S. Air Force.
- Truitt, F. H.**—1936, Wil. 36-37, Pomona; 38-39, St. Johns; Pen. 40, Mt. Vernon; 41-46, Nassau and Unity; 47-49, (Trinity) Harrington; 49-52, St. Michaels (Sardis); 53-59, Sharptown-Asbury; 60-63, Hebron, Md.; 64—Berlin, Md.
- Tulak, Gary S.**—1971 Pen. Conf.; 71—Cambridge-Choptank.
- Turkington, T. J.**—1922, Maryland; 1922-24, Chincoteague; 25, Wilmington, (Second Ch.); 26-30, First Ch. (Washington); Maryland and Pen. 31-59, Denton, (Grace); 60—Retired.
- Turner, G. E.**—1920, Maryland, 1920-21, Cecil; 22-24, Dorchester; 25-29, Belair; 30, Sharptown; 31-33, Leeds; 34-36, Kempton; 37-39, Harrington; Pen. 40-41, 1st Church (Wil.); 42-45, St. Peters; 46-47, Powellville; 48-51, Smith Island; 52, Retired.
- Van Cleaf, R. E.**—1935, Maryland, 1935-39, Clayton; Pen. Conf. 40-43, Hurlock (Unity); 44-45, Chaplain U. S. Army; 46-48, Mt. Vernon (Sharptown); 49-50, Georgetown (Grace); 51-55, Harrington-Asbury; 56-58, Middletown, Del.; 59-61, Eastlake-Wilmington; 62-68—Chaplain U. S. Army; 69—Queen Anne-Hillsboro; 70—Odessa-St. Paul's.
- Vantine, J. W.**—1970 Pen. Conf.; 70—St. James-Worton, Md.
- Vaughn, J. B.**—1931, Wil. Conf.; 1931-35, Bethel and Town Point; 1936-37, Madeworth; 48-49, (Washington), Hurlock; 50-54, United Parish; 55-56, Houston, Del.; 57-63, Berlin, Md.; 64-68—Wilm. East Lake; 69—Retired.
- Volk, F. M.**—Maryland Conf.; 1920-21, Melvin Chap., Cumberland; 22-23, Rowlandsville; 24-27, Kempton; 28-30, Pipe Creek; 31, Harpers Ferry; Maryland and Pen. 1932-40, Pittsville; 41-45, Scott; 46-49, Mt. Olive (Delmar); 50-52, Cambridge (St. Paul's); 53-54, Milton-Goshen & Grace; 55-59, Fruitland; 60—Retired.
- Von Hagel, J. J.**—1932, Maryland, 1933-35, Walkers Chapel; 36-38, Claremont; 39-41, Greenwood, Grace and Cannon, Pen. Conf.; 42-43, Milton, Grace and Indian River; 44-46, Vienna; 47-51, Frankford; 52-55, Wyoming; 56-63, Salisbury (Grace); 64-66—Hurlock, Md.; 67—Rising Sun, Md.-Jones.
- Walker, D. E.**—1963, Peninsula Conf.; 63—St. Thomas; 64-69—Mardela, Md.; 70—Rock Hall.
- Walker, Jesse H.**—1971, Pen. Conf.; 71—Mt. Joy Buttonwood.
- Wall, Robert B., Jr.**—1969, Pen. Conf.; 1969—School.
- Wall, Thomas J.**—1963, Peninsula Conf.; 63-64, Assoc. Hillcrest-Bellefonte; 65-66, Secretary-Dorchester; 67—Ridgely Circuit.
- Walton, H. E.**—1953, South Carolina Conf.; 1967, Pen. Conf.; 67-70—Min. Edu. Seaford-St. John's; 71—Assoc. Newark.
- Walz, C. W.**—1967, Peninsula Conference; 1967-68—Gumboro; 69—Greenwood, Del.
- Walz, James P.**—1970 Pen. Conf.; 70—Mt. Lebanon.
- Warner, Robt. L.**—1971 Pen. Conf.; 71—Wilm.-St. Marks.
- Waters, Floyd E.**—1961, Delaware Conf.; 62, Odessa-Port Penn, Del.; 63-64, Port Deposit, Md.; 1965, Peninsula Conf.; 65—Port Deposit, Md.; 66—Retired.
- Weber, Fred D.**—1971, Pen. Conf.; 71—Crapo, Md.
- Weeden, T. J.**—1970 Pen. Conf.; 70—Asst. Prof., Colgate-Rochester Divinity School.
- Wheatley, G. H.**—1929, Wil. Conf. 29-32, Onancock; 33-35, Newark, Md.; 36-39, St. Peters; Wil. and Pen. 40-41, Marian (Trinity); 42-43, Ingleside and Barclay; 44-48, Rock Hall; 49-59, Greensboro; 60—Retired.
- Wheatley, M. E.**—1910, Wil. Conf.; 1910-11, Blades; 12-13, Burrsville; 14-15, St. John's; 16-18, Concord; 19-21, Centreville; 22-24, Ridgely; 26-29, Denton; 30-34, Middletown; 35, Silverbrook; 36-41, Elkton; 42-49, Crisfield (Immanuel); 50-55, North East, Md.—56, Retired.
- Whitlock, Robt.**—1957; 57-59, Chesapeake City, Md.; 60-63, Fruitland, Md.; 64-69—Delmar, Del.-St. Stephens; 70—Wesley-Dover.
- Wilcox, C. E.**—1956, Peninsula Conf.; 56-58, Harrington (Trinity); 59—Odessa, Del.; 60-63, Calvary-Wilmington; 64-65—Hebron, Md.; 66—Sabbatical Leave; 67-68—Trappe-Faith Chapel; 69—Salisbury-St. Andrews; 70—Mt. Salem.
- Wildev, D. C.**—1943, Pen. Conf.; 43-44—Leeds, Md.; 45-46—U. S. Navy Chaplain; 47—Kingswood; 48—Hillcrest; 49—California-Nevada Conf.; 49—Peninsula; 49-52—Ocean View; 53-55—Milford-Calvary; 56-59—Executive Secretary Bd. of Education; 60-69—Executive Secretary, Md. Council of Churches; 70—Peninsula-Wilm.; 71—McCabe-Peninsula.
- Wilkins, Edw. R.**—1954-55, At School; 56-59, Assoc. Pastor, Wesley, Dover; 60-64—Bridgeville; 65-66, Princess Anne-Antioch; 67—Chaplain Wesley College.
- Wilkins, H. O.**—45-46, St. John's; 47-49, Camden; 50-55, Middletown; 56-60, Hillcrest, Del.; 61-67—Seaford, St. John's; 68—Dist. Supt. Wilm. Dist.
- Wilkins, Samuel L.**—1950, Delaware Conf.; 50-53, Grenloch and Rhodes, N. J.; 54-59, Buttonwood, Del.; 60-63, Grace, Chester, Pa.; 64, School; 1965, Peninsula Conf.; 65—Townsend Circuit, Del.
- Williams, J. I.**—1945, Delaware Conf.; 45-46, Marydel, Md.; 47-49, Greensboro, Md.; 50-54, Federalsburg, Md.; 55-60, Royal Oak and Bellevue, Md.; 61-62, John Wesley, Salisbury, Md.; 63-64, Seaford, Del.; 1965, Peninsula Conf.; 65-70—Seaford Circuit, Seaford, Del.; 71—Retired.
- Willink, Alvin J.**—1963, Peninsula Conf.; 63-64—Mt. Lebanon; 65—Bridgeville-Union.

- Willis, Charles L.**—1947 East Tennessee Conf.; 1960, Delaware Conf.; 60-62, Nanticoke, Md.; 63-64, Fairlee, Md.; 1965, Peninsula Conf.; 65-70—Church Creek, Md.; 71—Disability Lv.
- Wimberly, E. V.**—1940, Delaware Conf.; 40 Jersey City, N. J.; 41-44, John Simmonds, Phila., Pa.; 45, Newport, Del.; 46-47, Milford, Del.; 48-58, Lawnside, N. J.; 59-60, Siloam, Chester, Pa.; 61-64, Mt. Carmel, Wilm., Del.; 1965, Peninsula Conf.; 65-69—Mt. Carmel, Wilm., Del.; 70—Retired.
- Wimbrow, L. E.**—1967, Pen. Conf.; 67—North East-West Cecil Circuit; 68—Ocean City-Atlantic.
- Wooten, J. W.**—1918, Wil. 1918, Westover; 19-21, Fruitland; 22-25, Tilghman, 26-29, Somerset; 30, Ocean City; 31-33, Scott; 34-35, Cape Charles; Wil. and Pen. 36-41, Pocomoke; 42-45, Grace (Cambridge); 46-48, New Castle; 49-50, Snow Hill (Whatcoat); 51-55, Bridgeville; 56, Retired.

## B. ASSOCIATE MEMBERS AND LAY PASTORS

### PASTORAL RECORD

#### \* Associate Members

- Abbott, Wilmer E.**—Peninsula Conference; 1946—Parsonsburg; 47—St. John's; 50-59—Madley; 60—Charlestown; 61-62—Felton; 63-67—Cedars; 68—Retired.
- Armstrong, Samuel E.**—Delaware Conference; 1942—Port Deposit; 43—Lewes; 44-45—Mardela; 46-49—Stillpond; 50—Centreville; 51—Newark; 52—Deal Island; 53—Cottage Grove; 54-55—Church Creek; 56-57—Wittman; 58-59—Chapel; 60—Retired.
- Behm, Irving, Jr.**—Peninsula Conf. 1971; 71—Dorchester Ct.
- Bishop, George W.**—Peninsula Conference; 57-58—Nanticoke; 59-60—Mt. Vernon; 61—Frederica.
- Black, William H.**—Delaware Conference; 1963-64—Delaware City-Port. Peninsula Conference; 1965—Delaware City-Port Penn.
- Boettner, Robt. L.**—Pen. Conf.; 1970—Mardela Springs.
- Boothe, Donald L.**—Pen. Conf.; 1970—St. John's-Lewisville.
- Brown, Claude C.**—Peninsula Conference; 1958—St. Martins; 59-63—Upper Fairmount; 64-66—Wingate; 67—Harmony; 68-69—Hebron-Rockawalkin; 70—Galena, Kennedyville.
- Bryant, Commander R.**—Delaware Conference; 1948-50—St. John's Mission; 51-57—Crumpton; 58-64—Pomona; Peninsula Conference; 65-66—Bridgeville Circuit; 67-69—St. Michael's-Royal Oak; 70—Ridgely-Marydel.
- Burbridge, John D.**—Peninsula Conf. 1971; 71—Smiths Island.
- Burke, Clarence R.**—Delaware Conference; 1964—Stockton-Shiloh; Peninsula Conference; 1965—Stockton-Shiloh.
- Byrd, Calvin C.**—Delaware Conference; 1962-64—Seaford Circuit; Peninsula Conference; 1965-68—Smyrna; 69-70—Millsboro-Friendship; 71—Bridgeville Ct.
- Caulk, Jacob C.**—Delaware Conference; 1949-56—St. Georges-Kirkwood; 57-58—Odessa-Port Penn; 59-64—Buttonwood-Christiana; Peninsula Conference; 1965-69—Buttonwood-Christiana; 70—Haven-Mt. Pleasant; 71—Millsboro Ct.
- Chase, Harvey G., Jr.**—Delaware Conference; 1955-64—Cordova-Earle's Chapel; Peninsula Conference; 1965-67, Ridgely-Greensboro; 68—Cambridge Circuit.
- Clemov, Thomas A., II**—Wyoming Conference; 1962-67; Peninsula Conference; 1968-69—Sherwood-Bayside; 70—Queenstown.
- Conway, James A.**—Delaware Conference; 1955-57—Seaford Circuit; 58-64—Newark, Md.; Peninsula Conference; 1965-67—Newark; 68—Crisfield-Shiloh.
- Dardin, Roy S.**—Pen. Conf.; 1970—Warwick, Md.; 71—Laurel Ct.
- Dennis, Edgar N.**—Delaware Conference; 1962-63—Manokin; 64—Mount Vernon; Peninsula Conference; 1965-70—Mt. Vernon; 71—Eden, Md.
- Dennis, Robert W.**—Delaware Conference; 1949-59—Parsonsburg-Whaleysville; 60-64—Vienna-Reids Grove; Peninsula Conference; 1965—Vienna-Reids Grove.
- Dennis, Roland W.**—Delaware Conference; 1961-62—White Haven; Pen. Conf.; 1962-69—Wittman-McDaniel; 70—Trappe-Oxford.
- Donophan, Charles A.**—Peninsula Conference; 1968—Seaford Circuit.
- Doughten, James B., Jr.**—Peninsula Conference; 1959-60—Leipsic-Little Creek; 61-63—Gumboro; 64-69—Lincoln; 70—Dagsboro-Bethel.
- Downing, Ivon P.**—Peninsula Conference; 1958—Mt. Zion-Wesley; 59-60—Ellendale; 61-65—Roxana; 66-69—Reliance; 70—Newark-Bethany.
- Elliott, Milton R.**—Wilmington & Peninsula Conference; 1938-40, Williamsburg. Peninsula Conference; 1941-42—Bishops Head; 43—Farmington; 44-51—Milton-Grace; 52-55—Harrington-Trinity; 56-59—Seaford Circuit; 60-61—Deal Island; 62-64—Stockton-Girdletree; 65—Retired.
- Fararre, J. C.**—Pen. Conf.; 1969—Golden Hill.
- Ford, W. J.**—Pen. Conf.; 1969—Salisbury-Riverside.

- Fox, Clarence J.**—Peninsula Conf.; 1946-49 St. Thomas; 50-56 Hebron Nelson; 57-59—Bishopville; 60-65—Pittsville-Ayres; 66-68—Powellville; 69—Retired.
- Garrett, William J.**—Peninsula Conference; 1948-50—Bozman-Neavitt; 51-55—Beckwith-Spedden; 56-57—Pittsville-Ayres; 58-61—Parsonsburg; 62-64—Sharptown-Asbury; 65-68—Harrington-Trinity; 69—Chesapeake City-Trinity.
- Gehring, Steven D.**—Pen. Conf.; 1970—Assistant-St. Mark's Easton.
- Gladden, Edward M.**—Peninsula Conference; 1958-61—Galestown; 62-63—Smith Island; 64-69—Newark, Md.; 70—St. Andrews-Salisbury.
- Gladden, Herbert H.**—Peninsula Conference; 1957-65—Powellville; 66—Hebron.
- Grattan, Harold N.**—S. New Jersey Conference; 1966—Ewan, Peninsula Conference; 67—Smith Island; 68-70—Girdletree-Stockton; 71—Mardela Springs.
- Greene, Wallace L., Sr.**—Delaware Conference; 1964—Taylors Island, Peninsula Conference; 65—Taylors Island.
- Hackett, Thaddens**—Delaware Conference; 1942-44—Galena; 45-48—Millsboro; 49-64—Harrington, Peninsula Conference; 65—Sharptown-John Wesley.
- Hamilton, Donald**—Peninsula Conf.; 1971—Middletown-Townsend Ct.
- Handy, Clarence E.**—Delaware Conference; 1962-64—Tyaskin; Peninsula Conference; 65—Oakville-Cottage Grove.
- Henry, Phillip A.**—Delaware Conference; 1955-62—Fairlee; 63-64—Milford, Peninsula Conference; 65-68—Wilmington-Simpson; 69—Assoc. Wilmington-Ezion; 70—Millington-Pondtown.
- Hepbron, Bernard**—Peninsula Conf.; 1969—Charlestown Circuit; 70—Port Deposit.
- Hilbert, James J.**—Wyoming Conference; 1938-53, New York Conference; 1954-58, Central Pa. Conference; 1959-64, Peninsula Conference; 1966-67—Cherry Hill; 68-69—Port Deposit-Tome; 70—Retired.
- Hill, William A.**—Peninsula Conference; 1944-46—Bishopville; 47-53—Nanticoke-Bivalve; 54-57—Parsonsburg; 58-61—Smith Island; 62-68—Sharptown-Mt. Vernon; 69—Retired.
- Hilton, Paul R.**—Delaware Conference; 1952—Buttonwood; 53-58—Still Pond; 59-64—Millington, Peninsula Conference; 65-67—Millington; 68—Rock Hall.
- Hope, Clifton**—Peninsula Conference; 1956-63—Newark-Bowen; 64-65—Associate-Trinity, Salisbury; 66—Quantico (Interim Pastor); 67-69—Deal Island; 70—St. Martin's.
- Hudson, Arthur T. P.**—Wilmington & Peninsula Conference; 1925-26—Annemsex, Va.; 1927-28—Ayers Chapel, Va.; Williamsburg, Md.; Crumpton; Mardela Springs; Powellville; Mt. Vernon; 1950—Retired.
- Hughes, Ralph H.**—Peninsula Conference; 1953-55—Bellefonte; 56-67—St. Marks, Stanton; 1968—Retired.
- Hurley, Thomas W.**—Peninsula Conference; 1967-70—Church Creek; 71—Assoc.-Wilm.-Peniel.
- Jackson, Edward H.**—Delaware Conference; 1948—Hoopersville; 49-53—Taylors Island-Hoopersville; 54-64—Church Hill-Mt. Zion, Peninsula Conference; 1965—Church Hill-Mt. Zion.
- James, Ophelia O. (Mrs.)**—Delaware Conference; 1949-64—Sassafras-Galena, Peninsula Conference; 65-67—Sassafras-Galena; 1968—Retired.
- Johnson, Ernest J.**—Delaware Conference; 1943—Cottage Grove; 48-52—Wachapreague, Va.; 53-55—Crisfield; 56—White Haven; 57-60—Greenwood; 1961—Retired.
- Jolly, Emerson M.**—Delaware Conference; 57-60—Shiloh-Hutts; 61-63—Stockton; 64—Dames Quarter, Peninsula Conference; 65-66—Dames Quarter; 67—Upper Hill.
- Jones, Grover N.**—Delaware Conference; 1938-40—Keller; 41-48—Fairmount; 49-56—Hopewell; 57-59—Deal Island; 60-62—Oriole-Venton; 1963—Retired.
- Jones, Lewis R.**—Delaware Conference; 1946-47—Laurel Circuit; 48-51—Millington; 52-64—Mardela, Peninsula Conference; 65-69—Lincoln-Wesley Chapel; 70—Elkton-Port Deposit.
- Justis, Edward C.**—Peninsula Conference; 1941-45—St. Martins; 46-51—Galestown; 52-53—Trinity Quindocqua; 54-56—Bishopville; 1957—Retired.
- Kelley, Robt. G.**—Pen. Conf.; 1970—Lincoln.
- Ketterman, Howard P., Sr.**—Peninsula Conference; 1966—Mt. Hermon; 67-69—Nanticoke-Bivalve; 70—Queen Anne Ct.
- Kirby, Robert L.**—Wilmington Conference; 1912—Hickman-Epworth; 1913—Piney Neck; 1914—Bayside; 1915-17—Galestown; In World War I; 1921—Leipsic; 1922-24—Royal Oak; 25-26—Wye Mills; 27-28—Reliance; 29-30—Lincoln; 31—Church Creek; 32-35—Westover; 36—Williamsburg; 37-38—Elliotts; 39—Elk Neck, Peninsula Conference; 1940-42—Burrsville; 43-44—Dorchester; 1945—Crumpton & Retired.
- Kohlmann, Kenneth A.**—Peninsula Conf.; 1971—Denton-Burrsville.
- Krause, Harley H.**—Holston Conference; 1964-66, Peninsula Conference; 67-70—Marion Station-Mariners; 71—East Cecil Ct.
- Lawrence, Lee**—Pen. Conf.; 1969—Upper Fairmount-Christ.
- Leaven, V. Wayne**—Peninsula Conf.; 1971—Wingate-St. Thomas.
- Lee, Edward W.**—Delaware Conference; 1954-58—Mt. Vernon; 59-61—Crisfield-Union, Asbury, Liberia; 62-64—Quantico, Peninsula Conference; 65—Quantico.
- Lee, Jeremiah R.**—Delaware Conference; 1956-57—Keller; 58-59—White Haven; 60-61—Hopewell; 62-64—Taylor Island, Peninsula Conference; 65-68—Millsboro; Whaleysville Circuit.
- Lewis, C. A.**—Peninsula Conference; 1968—Bishopville-Showell.
- Lewis, David T.**—Delaware Conference; 1953-54—Seaford Circuit; 55-59—Oriole; 60-64—Whaleysville, Peninsula Conference; 65-68—Whaleysville; 69—Girdletree-Coolspring.

Magill, Earl L.—Central Penna.; 1961-65, Peninsula Conference; 1966-69—Ellendale; 70—Ocean View-Mariners.

Maloney, Lester H., Jr.—Peninsula Conference; 1968-69—Oriole; 70—Church Hill.

McIntyre, Ralph—Peninsula Conference; 1971; 71—Nanticoke-Bivalve.

Medarsants, Haig S.—Maine Conference; 1964, Peninsula Conference; 1965-66—Bishopville; 67-68—Greenwood; 69-70—Elkton-East Cecil; 71—Warwick, Md.

Milliner, Milton C.—Peninsula Conference; 1948-65—Reliance; 1966—Retired.

\* Mills, Walter J.—Delaware Conference; 1941-42—Deal Island; 43-47—White Haven; 48-50—Stevensville; 51-60—Hurlock; 61-63—Leemont, Virginia. North Carolina-Virginia Conference; 1964-65, Leemont, Va. Peninsula Conference; 1966-67—Denton; 68—Fruitland-Mt. Calvary.

Moodie, Anthony S.—Pen. Conf.; 1969—Middletown Circuit.

\* Opher, Hester R. (Mrs.)—Delaware Conference; 1955-56—Crapo-Golden Hill; 57-58—Easton Circuit; 59-64—Miles River-Staten Chapel. Peninsula Conference; 1965—Miles River-Staten Chapel.

\* Pinder, Carvilla M. (Mrs.)—Delaware Conference; 1960-64—Crapo-Golden Hill. Peninsula Conference; 1965—Crapo-Golden Hill; 66—Aireys.

Radway, George H.—Peninsula Conference; 1968-70—Sassafras; 71—Seaford Ct.

Ralph, Harlan M.—Wilmington Conference; 1924—Elliot's Island; 26-27—Williamsburg; 28-29—Church Creek; 30-33—Georgetown Circuit; 34-36—Smith Island; 1937—Retired.

Riley, James W.—Pen. Conf.; 1970—Hoopers Island.

\* Ringgold, John W.—Delaware Conference; 1963-64—Greensboro, Peninsula Conference; 1965-68—Queenstown-Carmichael; 69—Salis.-Wesley Temple.

\* Roberts, James H.—Delaware Conference; 1959-64—Marydel. Peninsula Conference; 1965-69—Marydel; 70—Stillpond-Coleman.

Roberts, Maxwell J.—Peninsula Conference; 1948-49—Royal Oak; 50-53—Cambridge Circuit; 54-56—Church Creek; 57-58—East New Market; 59-60—Frankford; 61-62—Stockton-Girdletree; 62-65—Parsonsborg; 66-68—Salisbury-St. Andrews; 69—Retired.

Russell, William E.—Delaware Conference; 1964—New Castle-Mt. Salem. Peninsula Conference; 1965-68—New Castle-Mt. Salem; 69—Wilmington-Simpson.

Sawers, James R., Jr.—Peninsula Conference 1971; 71—Cedars.

\* Shufelt, Vinton D.—Peninsula Conference; 1950-56—Harmony; 57-62—Ridgely; 63-65—St. Michael's; 66—Salisbury-Christ; 67—Salisbury-Christ & Mt. Hermon.

Shupe, Olin E.—Pen. Conf.; 1970—Nassau Ct.

Smith, Keith E.—Pen. Conf.; 1970—Wingate-St. Thomas; 71—North East-Bayview.

Smith, Muriel C. (Miss)—Peninsula Conference; 1952-57—Secretary; 58-63—Greenwood; 64-65—Ellendale; 1966—Retired.

Smith, Samuel M.—Pen. Conf.; 1968—Kirkwood.

\* Sparrow, Arthur R.—Washington Conference; 1964, Peninsula Conference; 1965-66—Federalsburg-Zion; 67-69—Still Pond-Coleman; 70—Carmichael.

\* Stanley, George L.—Delaware Conference; 1955-59—Taylors Island; 60-64—Federalsburg. Peninsula Conference; 1965—Greensboro Circuit; 66-69—Hurlock-Union-Grove; 70—Cordova-Newtown.

\* Stanley, Nelson C.—Delaware Conference; 1949-56—Williston; 57-60—East New Market; 61-64—East New Market-Linkwood. Peninsula Conference; 1965—East New Market-Linkwood.

\* Staten, William M.—Delaware Conference; 1960—Marydel; 61-64—Hurlock. Peninsula Conference; 1965—Cordova-Earle's Chapel; 66-67—Milford-Harrington; 68-69—Millington-Pondtown; 70—Snow Hill.

Steen, James C.—Rock River Conference; 1922-23, Wilmington Conference; 1924-25—Colora; 26-41—Bellefonte. Peninsula Conference; 1942-46—Dover (Former M. P.); 47-64—Kirkwood; 1965—Retired.

Street, Richard A.—Pen. Conf.; 1970—Princess Anne-Mt. Vernon.

\* Taylor, George W.—Delaware Conference; 1942-45—Bethsaida, Philadelphia; 46-47—Oriole-Venton; 48-55—Marion Station; 56-64—Clarksville. Peninsula Conference; 1965—Clarksville.

\* Taylor, John E.—Peninsula Conference; 1961-63—Harbeson; 64-66—Greenwood; 67-68—Burrsville; 69—Vienna-Elliott; 70—Concord-Harmony.

Tice, Roland E.—Pen. Conf.; 1970—Whitesville.

Tulak, Frank E.—Peninsula Conference 1971; 71—Church Creek Ct.

Turkington, Albert A.—Wilmington Conference; 1937-38—Onancock, Va. Peninsula Conference; 1939-45—Whaleysville; 46-54—Oriole-St. Peter's; 1955—Retired.

\* Turner, William A.—Peninsula Conference; 1945-46—Bethel; 47-49—Whitesville; 50-53, Tilghman Island; 54-55, Hooper's Island; 56-57, Marion Station. Central Pa. Conference; 1958-63. Peninsula Conference; 1964-67, Mt. Vernon; 68—Allen.

Wallace, Rayfield T.—Delaware Conference; 1943-44—Keller, Va.; 45-48—Williston; 49-52—Denton; 53—Middletown; 54-56—Cottage Grove; 57-58—Dames Quarter; 59—White Haven; 60-64—Still Pond; 65—Retired.

Ward, Walter B.—Peninsula Conference; 1967—Deal Island-John Wesley.

Warren, Howard—Pen. Conf.; 1969—Deal Island-St. John's.

Webber, F. D.—Pen. Conf.; 1970—Crapo Ct.

Wheedleton, J. R.—Pen. Conf.; 1970—Williamsburg.

White, George D.—Pen. Conf.; 1970—Willards-Eden.

White, Isaac H.—Delaware Conference; 1945-47—Keller, Va.; 48-53—Greenwood; 54-56—Dames Quarter; 57-60—Cottage Grove; 61-63—Hopewell; 64—Wesley Circuit; 65—Retired.

White, Stephen L.—Peninsula Conference; 1964-65—Whaleysville; 66-70—Parsonsborg; 71—Gumboro.

Wilkins, Clarence E.—Peninsula Conference; 1944-49—Gumboro; 51-56—Whitesville; 57—Kenton; 1958—Retired.

\* Wilson, G. Francis—Peninsula Conference; 1953—Whaleysville; 54-60—Stockton-Girdletree; 61-65—Quantico-Rockawalkin; 66—Pittsville.

XI  
**INDEX**

Alphabetical Roll and Directory of Members, Probationers, Associate Members, Approved Lay Pastors, Widows and Retired Lay Pastors	1111
Appointments and Directory	1073
Special Appointments	1104
Board of Pensions Distribution of Funds	1337
Chronological Roll	1107
Conference Boards, Commissions and Committees	1041
Laymen Serving the Peninsula Conference on Boards, Commissions and Committees (Alphabetical Directory)	1063
Conference Widows Directory	1122
Daily Proceedings—Official Journal	1163
Organization	1164
Memorial Service	1170
Corporate Session of Mutual Relief Association	1188
Corporate Session of Wesley College	1182
Ordination Service	1197
Directors of Christian Education, Assistants and Directors of Music	1121
Disciplinary Questions	1198
Delegates to General and Jurisdictional Conferences	1361
Lay Members of the Conference and Reserves	1141
Lay Pastors Directory and Certified Lay Speakers	1126
Memoirs	1345
Memorial Funds for Conference Claimants	1344
Officers of Annual Conference	1040
Officers of W. S. C. S.	1062
Pastoral Records—Members, Assoc. Members and Lay Pastors	1367
Reports—District Superintendents	1211
Composite Report	1211
Summary of Districts	1214
Reports—Boards, Commissions and Committees	1220
I. EDUCATION AND COMMUNICATION	1220
Drayton Manor Retreat Center	1220
Board of Education	1221
Enlistment for Church Occupations	1227
Wesley College—Report of Trustees	1228
II. MISSION AND SOCIAL CONCERN	1230
Board of Child Care	1230

**INDEX (Continued)**

Hospitals and Homes, Inc.	1233
Methodist Mission and Church Extension	1236
Board of Missions	1238
Board of Christian Social Concerns	1240
Women's Society of Christian Service	1243
III. PROGRAM AND ECUMENICAL AFFAIRS	1244
Delaware State Council of Churches	1244
Ecumenical Affairs	1246
Program Council:	1247
Interpretation	1257
Public Relations	1258
Publishing Interest	1259
Television and Film	1260
Quadrennial Emphasis Committee	1261
Commission on Worship	1262
IV. MEMBERSHIP AND LAY ACTIVITIES	1263
Evangelism	1263
Conference Lay Leader's Report	1264
Lay Worker Committee	1265
Board of the Ministry	1267
V. ADMINISTRATION AND FINANCE	1271
Archives and History	1271
Federal Credit Union	1273
Board of Pensions	1274
Trustees of the Peninsula Annual Conference	1276
Commission on World Service and Finance	1277
Conference Budget	1281
Budget Graphs	1284
Roll of Honored Dead	1358
Rules of Conference	1364
Sessions of Conference	1361
Table of Contents	1039
Statistical Tables—Statistician's and Treasurer's Report	1288
Current Salaries—Special Appointments & Dist. Supt's.	1289
Conference Treasurer's Report	1289
Other Treasurers—	1289
Business Office	1313
Christian Social Concerns	1299
Board of Education	1325
Camp Pecometh	1303

INDEX (Continued)

Conference Education Society .....	1304
Commission on Enlistment .....	1300
Board of Evangelism .....	1297
Drayton Manor Retreat Center .....	1305
Board of the Laity .....	1297
Board of the Ministry, (Formerly MT&Q) .....	1298
Minister's Fund Benefit .....	1307
Board of Missions .....	1321
Pension Fund, Treasurer's Report .....	1314
Mutual Relief Association .....	1308
Fund for Reconciliation .....	1306
Television, Radio & Film Commission .....	1309
Conference Board of Trustees .....	1328
Wesley Foundation—Washington College .....	1311
Salisbury State College .....	1312
University of Delaware .....	1310
University of Maryland .....	1311
Delaware State College .....	1311
World Student Scholarship Fund .....	1312
Commission on Worship .....	1300
Board of Health & Welfare Ministries .....	1300
Commission on Archives & History .....	1301
Commission on Ecumenical Affairs .....	1302
Committee on Interpretation .....	1302

# Dollar reasons for buying PMF! Life Insurance

## Inflation hits clergymen at a weak point—their annual salaries

Clergy salaries on the average remain low as compared with salaries of other professions and vocations. Clergymen—especially those with families—don't have many extra dollars to trifle with. Every penny has to count.

Through its very low premium rates, Presbyterian Ministers' Fund makes substantial savings possible.

Clergymen would do well to look closely at the Ordinary Life policy not simply as a means of protection, but also as an investment. Ordinary Life is always the basic, low premium, permanent policy, providing excellent cash value plus rock-sure insurance protection. Your premium dollars invested in Ordinary Life will net you a very favorable return. Isn't this an investment worth considering? How better could you spend your money?

Here are some PMF Ordinary Life policy examples. At age 25, a \$100 annual premium will buy \$7,968 worth of insurance; at 27, the same amount will buy \$7,468 insurance; at 30, \$6,757; at 35, \$5,656; at 40, \$4,675. We cordially urge you to compare these offerings with those available from other life insurance companies.

We invite you to join the thousands of your brother clergymen who are enjoying complete insurance coverage through Presbyterian Ministers' Fund. Write today!



Presbyterian  
**MINISTERS' FUND**  
LIFE INSURANCE

S. CARSON WASSON, D.D., *President*

1809 Walnut Street •

• Philadelphia, Pa. 19103

A NONDENOMINATIONAL INSURANCE COMPANY FOR THE CLERGY



# WESLEY COLLEGE

DOVER, DELAWARE

1971 - 72

THE NINETY-NINTH YEAR  
of Education



*A Coeducational, two-year college related to*

**THE UNITED METHODIST CHURCH**

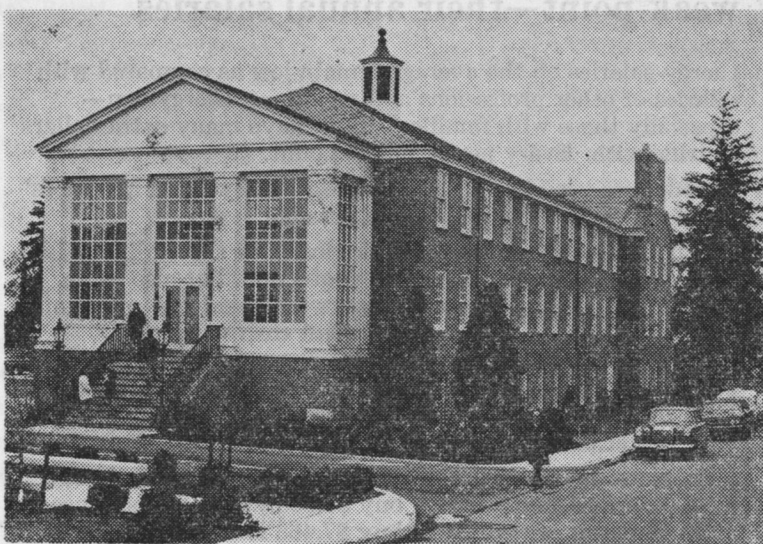

Robert H. Parker Library

*Offering the Associate in Arts degree in*

LIBERAL ARTS  
MUSIC  
SCIENCE  
ENGINEERING  
EDUCATION

NURSING  
BUSINESS ADMINISTRATION  
SECRETARIAL  
MEDICAL SECRETARIAL

Accredited by The Middle States Association of Colleges and Secondary Schools,  
The Regents of the University of The State of New York, and by The University  
Senate of The Methodist Church

For additional information write Director of Admissions, Dept. P  
Wesley College, Dover, Delaware 19901

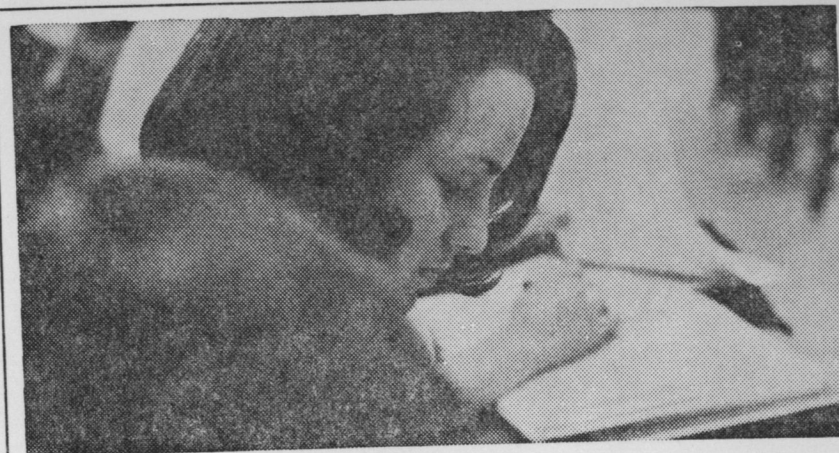

*dedicated to the business of education*

# LYCOMING COLLEGE

WILLIAMSPORT, PENNSYLVANIA

*For the full story write to Frank J. Kamus, Director of Admissions*

# UNION COLLEGE

IN KENTUCKY

*Serving Methodist Youth Across the Nation*

- Undergraduate and Graduate Programs
- 26 different majors and minors
- A separate environmental studies campus
- Unique Appalachian Semester program for students from all colleges
- Low cost for private school education
- Excellent financial assistance program

For additional information please write

**College Relations, Union College, Barbourville, Ky.**

# Western Maryland College

WESTMINSTER, MARYLAND 21157

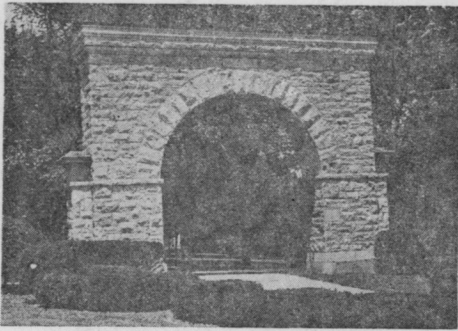

Coeducational

Liberal Arts

A. B., B. S., M. Ed. Degrees

FOUNDED IN 1867

RELATED TO THE UNITED METHODIST CHURCH

Write: ADMISSIONS OFFICE, Western Maryland College

# DICKINSON

FOUNDED 1773



"OLD WEST"

*The oldest college in America  
serving Methodism*

Graduates are making important contributions in the following fields:

**Ministry, Law, Teaching,  
Medicine, Journalism, Business,  
Engineering, Social Work,  
and many others.**

For Information Write to

**Director of Admissions**

Dickinson College

Carlisle, Pennsylvania 17013

From plans by Benjamin Latrobe  
Architect of the U. S. Capital