

OFFICIAL JOURNAL  
*of the*  
**PENINSULA ANNUAL  
 CONFERENCE**  
*of the*  
**United Methodist Church**  
*THIRTY-FOURTH SESSION*  
*MAY 22 to MAY 24, 1973*

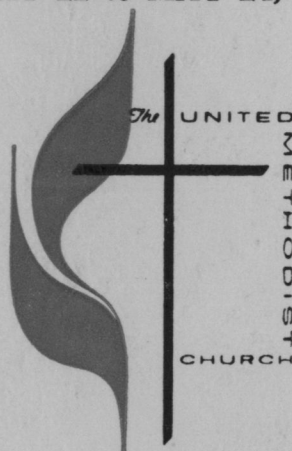

**WESLEY COLLEGE**  
 DOVER, DELAWARE

*189th Year of American Methodism on the Delmarva Peninsula*

**COLOR CODE**

Table of Contents, Officers, Staff, Boards, Commissions and Committees, Rolls and Directory, Lay Members and Reserves .....	WHITE
Daily Proceedings of the Conference .....	PINK
Reports .....	YELLOW
Statistics .....	GREEN
Memoirs and Pastoral Record .....	BLUE



**CLASS OF 1973 PROBATIONARY AND FULL MEMBERS**

Seated left to right (Probationary Members): Gary Lee Moore, Jonathan Edwin Baker, Lester Harper Maloney, Jr., Kenneth Wayne Grier, Charles Austin Donophan, Roy Samuel Dardin. Standing left to right (Full Members): Donald Otis Clendaniel II, Douglas Milton Kidley, Robert Dennis Howell, Robert Lee Harris, Wm. Miles Fitzhugh, Jr., Fred David Weber, James Paul Walz.

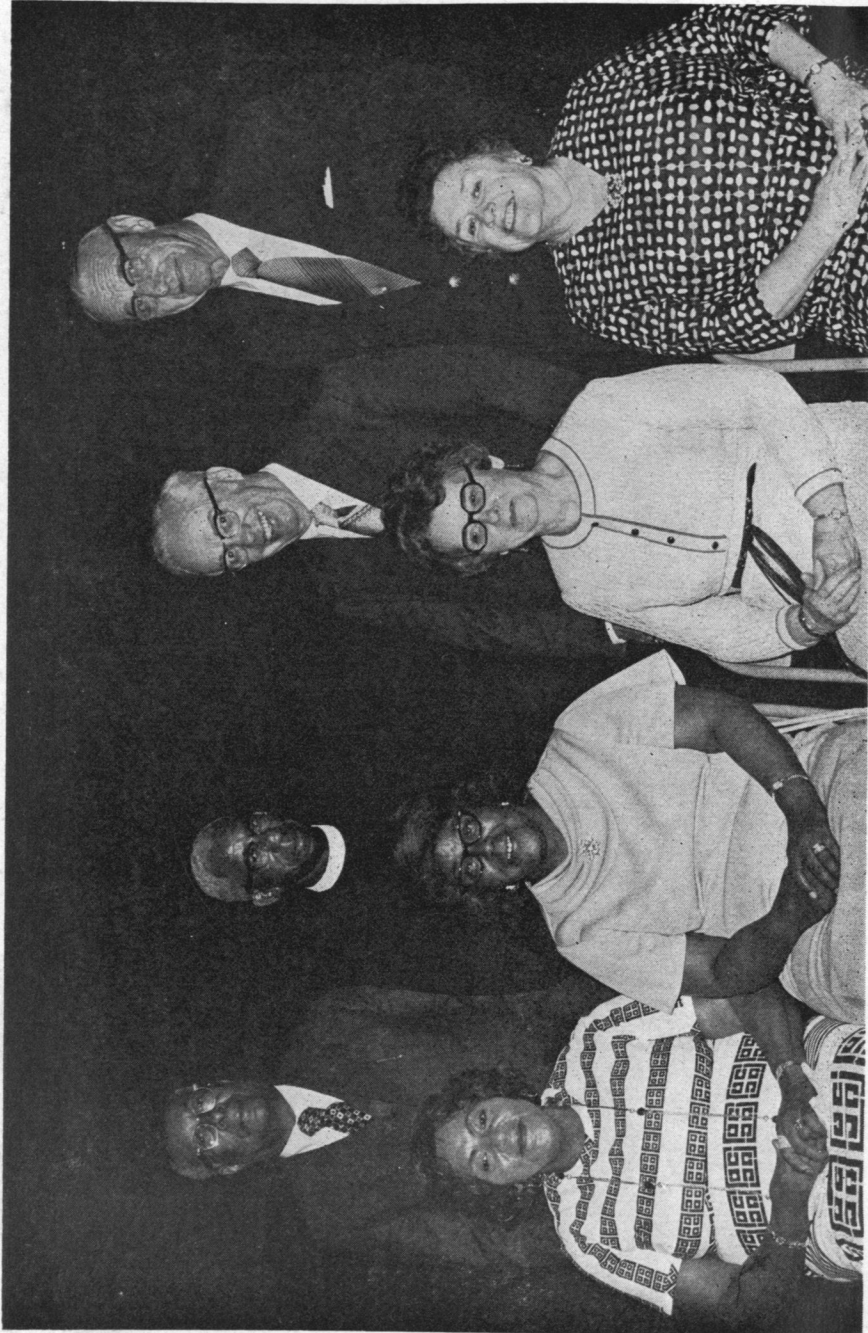

RETIRING CLERGY AND THEIR WIVES

(Left to right) : The Rev. Mr. and Mrs. James W. Elbert, The Rev. Mr. and Mrs. Jacob C. Caulk, The Rev. Dr. and Mrs. Roy W. Taves, The Rev. Mr. and Mrs. Harold N. Grattan.

*Official Journal*  
 OF THE  
**PENINSULA ANNUAL CONFERENCE**  
 OF THE  
**UNITED METHODIST CHURCH**

**Thirty-Fourth Session**  
 189th Year of American Methodism on the  
 Delmarva Peninsula

**WESLEY COLLEGE**  
**Dover, Delaware**

**MAY 22-24, 1973**

BISHOP JAMES K. MATHEWS ..... President  
 CLIFFORD A. ARMOUR, JR. .... Secretary  
 ROBERT H. PARKER—President of Wesley ..... Conference Host

## TABLE OF CONTENTS

I. OFFICERS OF THE ANNUAL CONFERENCE .....	6
II. STAFF OF THE CONFERENCE .....	7
III. MINUTES, SPECIAL SESSION, OCT. 21, 1972 .....	8
IV. (A) BOARDS, COMMISSIONS AND COMMITTEES .....	11
(Directory of Laymen Serving) .....	33
(B) APPOINTMENTS AND CHURCH DIRECTORY .....	42
Special Appointments .....	72
(C) ROLLS OF CONFERENCE MEMBERS .....	75
Chronological Roll of Ministerial Members .....	75
Alphabetical Roll and Directory .....	79
Conference Members .....	79
Associate Members .....	86
Lay Pastors .....	88
Retired Lay Pastors .....	89
Widows Directory .....	90
Lay Pastors Directory and Certified Lay Speakers .....	93
Lay Members and Reserves .....	101
V. DAILY PROCEEDINGS .....	113
VI. DISCIPLINARY QUESTIONS .....	138
VII. REPORTS .....	151
(a) District Superintendents .....	151
(b) Boards, Commissions and Committees .....	157
(c) Conference Statistician .....	213
(d) Conference Treasurer .....	213
(e) Other Treasurers .....	215
VIII. MEMOIRS .....	297
IX. ROLL OF DEAD .....	309
(DECEASED MINISTERIAL MEMBERS) .....	309
X. HISTORICAL .....	312
(a) Conference Sessions .....	312
XI. MISCELLANEOUS .....	313
(a) Conference Rules of Order .....	313
XII. PASTORAL RECORDS .....	316
Members .....	316
Associate Members and Lay Pastors .....	327
XIII. INDEX .....	330

**I****OFFICERS OF THE CONFERENCE****PRESIDENT**

BISHOP JAMES K. MATHEWS  
100 Maryland Ave., N. E., Washington, D. C. 20002

**SECRETARY FOR THE QUADRENNIUM**

CLIFFORD A. ARMOUR, JR.  
416 Pinehurst Avenue, Salisbury, Maryland 21801  
(301) 749-4906 - 749-2131

**Assistants**

GEORGE L. STELLGES                      GARY MEEKINS

**STATISTICIAN FOR THE QUADRENNIUM**

NATHANIEL L. MILLER, Lincoln, Delaware 19960  
(302) 684-4135

**Assistant**

JOHN C. MASSIMILLA

**CONFERENCE TREASURER FOR THE QUADRENNIUM**

JOHN F. KELSO  
2719 E. Riding Drive, Highlands of Heritage Park,  
Wilmington, Del. 19808

**TREASURER OF BOARD OF PENSIONS**

IRA S. PRUITT, 709 West 37th St.  
Wilmington, Del. 19802

**REGISTRAR**

JERROLD KNOTTS, Mt. Hermon Rd.,  
Salisbury, Md. 21801 (301) 742-4144

**CONFERENCE LAY LEADER**

A. FRANK CHAPMAN, 2417 Brookshire Drive, Chatham  
Wilmington, Delaware 19803

**II****STAFF OF THE CONFERENCE****PENINSULA CONFERENCE COUNCIL DIRECTOR**

R. JERVIS COOKE, 139 N. State St.  
Dover, Delaware 19901  
(302) 674-2626

**Associate Council Directors**

Richard D. Bailey  
139 N. State St.  
Dover, Delaware 19901  
(302) 674-2626

C. Jackson Robinson  
Camp PeCoMeth, Land's End Road  
Centreville, Maryland 21617  
(301) 758-0304

J. Gordon Stapleton  
139 N. State St.  
Dover, Delaware 19901  
(302) 674-2626

John R. Shockley  
139 N. State St.  
Dover, Delaware 19901  
(302) 674-2626

Walter H. Stone  
Drayton Methodist Retreat Center  
Worton, Maryland 21678  
(301) 778-2869

Theodore W. Briggs, Conference Business Manager  
139 N. State Street  
Dover, Delaware 19901  
(302) 674-9181

**District Superintendents**

Olin J. Shockley, Jr.  
431 North State Street  
Dover, Delaware 19901  
(302) 734-3082

Otho G. Brewer, Jr.  
215 South Hanson Street  
Easton, Maryland 21601  
(301) 822-3573

Dale L. Ruth  
1404 Camden Avenue  
Salisbury, Maryland 21801  
(301) 749-3331

G. Wayne Cuff  
1213 Delaware Avenue  
Wilmington, Delaware 19806  
(302) 654-9003

Conference Center  
Derrickson Hall  
139 N. State Street  
Dover, Delaware 19901

III  
**MINUTES, SPECIAL SESSION**

SATURDAY, OCTOBER 21, 1972

2:05 p.m.—Opening Service of Worship—The Rev. Dr. Kenneth R. Rose, liturgist; The Rev. Mr. Jerrold Knotts, soloist.

2:35 p.m.—The Rev. Mr. Otho G. Brewer, Chairman of Peninsula Conference Cabinet, introduced and welcomed Bishop James K. Mathews to the Peninsula Annual Conference.

Mrs. James (Eunice) K. Mathews was escorted to the chancel by the Rev. Mr. Dale Ruth, Superintendent of the Salisbury District, where she was introduced and welcomed to Peninsula Annual Conference.

Mrs. Clifford A. Armour, Jr., President of the Salisbury District Ministers' Wives Association, presented Mrs. Mathews with an orchid corsage from the Salisbury District Ministers' Wives Association.

Bishop and Mrs. Mathews spoke a few words of greeting to the Conference.

**OPENING:** Bishop James K. Mathews convened the Special Session of the Peninsula Annual Conference in Bethesda United Methodist Church, Salisbury.

Bishop Mathews announced that the Conference Secretary, the Rev. Mr. Clifford A. Armour, Jr., was not able to be present at this Session and asked for Conference approval that the Rev. Mr. George L. Stellges be named Acting Secretary. It was so moved, seconded and approved.

Motion by the Rev. Mr. George Stellges that the Rev. Mr. Gary Meekins be Assistant Secretary, seconded and approved.

**ORGANIZATION MOTION:** The following motion was presented by the Rev. Mr. George L. Stellges, Acting Secretary:

1. The special session of the Peninsula Annual Conference is called to consider the restructure proposal presented by the Conference Council on Ministries.
2. The bar of the Conference include the main floor (the Nave) of Bethesda United Church.
3. The roll call be taken by all members signing cards to be collected by the ushers.
4. Richard D. Bailey be named reporter for TOGETHER, other church papers, and press contact with the secular communications media.
5. The Conference minutes be made the official journal of the Conference and the Secretary be authorized to edit and condense the same.

6. The Secretary send greetings to all members not able to attend the Conference Session on the report of such cases by the Superintendents.
7. Members may be excused from the Session upon report to the Superintendents or the Secretary.
8. Motions, resolutions and recommendations for action must be presented to the Secretary on forms provided for this purpose, prior to, or at the time they are presented to the Conference. Forms will be found on the Secretary's desk and are also in the hands of the ushers.
9. That Kenneth M. Dickey be named Chairperson of the Ushers and Doorkeeper of the Session, and Carroll Scott be named his assistant; that they be assisted by the following members for this Session:

Conrad Cohen  
Ed Gladden  
Dan Walker

Roy Dardin  
Alexander Boda

He moved its adoption. Seconded and approved.

**ROLL CALL:** Present: Ministers 173, Laity 128.

The Rev. Mr. Howell Wilkins, Wilmington District Superintendent, was granted personal privilege and announced that the Rev. Dr. Roy Tawes would be undergoing serious surgery in San Francisco, California, and he called upon the Conference for its individual and collective prayers for Dr. Tawes. The Rev. Mr. Dale Ruth, Superintendent of Salisbury District, under personal privilege announced the serious illness of the Rev. Messrs. Elmer Shield, Howard Truitt, and Carroll Justis, and called for the Conference prayers.

Bishop Mathews led the Conference in prayer for these men.

Dr. James Hardcastle, Chairperson of the Conference Council on Ministries, spoke briefly on the procedures involved in bringing the proposed restructure of Peninsula Annual Conference to its present form. He noted that the plan of restructure has the approval of the Conference Council on Ministries. He called upon the Rev. Mr. R. Jarvis Cooke, Conference Council Director, to present the plan.

The Rev. Mr. R. Jarvis Cooke presented the proposed restructure of the Peninsula Annual Conference and moved its adoption. Motion seconded. (Copy of restructure proposal attached to minutes.) The Rev. Mr. Cooke noted that the word Boards should read Work Areas.

Dr. Frank Chapman introduced the following amendment:

Your Conference Board of Laity recommends that the Conference Board of Laity report directly as a Board to the Conference Council of Ministries. We shall be glad to cooperate with the Work Area of Discipleship in their program discussions. We shall have our own program, however.

Seconded and approved.

The Rev. Mr. Otho Brewer, Jr., introduced the following amendment:

I move the addition of the Mutual Relief Association to the chart under Conference Committees.

Seconded and approved.

The Rev. Mr. Charles Barton introduced the following amendment:

I move that the Peninsula Methodist Federal Credit Union be indirectly related to the Program Area on Higher Education and Ministry.

Seconded and approved.

The vote on the original motion as amended was taken. The amended restructure proposal passed.

The Rev. Mr. Robert Kelley asked to be put on record as opposing the motion for restructure of the Peninsula Annual Conference.

The question was asked if copies of the amended chart would be made available. The Rev. Mr. Cooke answered in the affirmative.

There being no further business the Special Session of the Peninsula Annual Conference was declared adjourned at 3:40 p.m.

3:45 p.m. The Program Convocation opened; the Rev. Mr. R. Jervis Cooke, Conference Council Director, presiding:

I. Key 73

Rev. Everett F. Isaacs, Chairperson Key 73 Task Force  
Rev. David J. Williams, Scripture Publications Consultant  
for the American Bible Society's National Distribution Department

II. Leadership Development

Rev. J. Gordon Stapleton—Associate Council Director—  
Education

III. Stewardship

Rev. Richard D. Bailey—Associate Council Director—  
Communications

IV. Advance Specials

Rev. Felton E. May—President—Conference Board of Mis-  
sions

V. Address—Bishop James K. Mathews

5:30 p.m. The Peninsula Annual Conference Dinner welcoming Bishop and Mrs. James Kenneth Mathews was held at Bethesda United Methodist Church, Salisbury, Maryland.

Respectfully submitted,

GEORGE L. STELLGES,  
Acting Secretary

IV

(A) BOARDS, COMMISSIONS AND  
COMMITTEES

The addresses of Ministers and Laymen may be located in the Alphabetical Roll and Directory listing for each, to be found at the close of this section. Dates indicate when elected. The Quadrennial Boards are in two columns, the first for all those elected during the 1968 Quadrennium and the second for those elected during the 1972 Quadrennium. The terms of all those in the first column shall expire in 1976 and those in the second column shall expire in 1980.

(1) Under Conference Rotation System

(a) Those Ordered by the Discipline

1. Commission on Ecumenical Affairs:

Term Expires 1976

Lay Members

Leroy Boss (1970)  
Mrs. Barrett Omstead (1973)  
Mrs. Wm. Foreman (1973)

Ministers

Ivon P. Downing (1971)  
William J. Garrett (1971)  
Frederick Seyfert (1969)  
Donzel C. Wildey (1968)

Term Expires 1980

Lay Members

Mrs. William A. Henry (1972)  
Orme Meade (1973)  
Robert Marshall (1972)

Ministers

Gary W. Trail (1973)

Ex-Officio—Otho G. Brewer, Jr.  
Chairman—Donzel C. Wildey  
Vice-Chairman—Frederick Seyfert  
Secretary—Leroy Boss  
Affiliate Member—Donald Leiter (1972)  
Ex-Officio (without vote)

Member—National Council Churches—Mrs. Cleo (William A.) Henry  
President—Delmarva Ecumenical Agency—Howell O. Wilkins

2. Board of Education:

Term Expires 1976

Lay Members

Donald E. Andrews (1968)  
Dr. Thomas A. Jeter, Jr. (1968)  
Mrs. Luther J. Porter (1971)

Calvin Webster (1968)

Ministers

Ronald W. Bergman (1968)  
Ralph Ellis, Jr. (1968)  
E. C. Hackshaw (1968)

Kendall McCabe	(1969)	Michael Cornish	(1972)
Paul E. McCoy	(1969)	Royd A. Mahaffey	(1972)
Harold P. Spedden	(1968)	Miss Doris Hoover	(1973)
Harold E. Walton	(1969)	Claud C. Marion	(1972)
		Mrs. Forwood K. Smith	(1972)
		Arthur L. Gamsby	(1972)
		Mrs. Calvin Clendaniel	(1972)
		Pan J. Rose	(1972)

**Term Expires 1980****Lay Members**

George F. Hardesty, Jr.	(1972)	<b>Ministers</b>	
W. Leon Taylor	(1972)	Harold M. Davis	(1972)

Ex-Officio—Otho G. Brewer, Jr., Cabinet

3 Youth—1 Youth Adult (18-30)

**District Directors of Education**

Dover—Frederick C. Seyfert, Jr.

Easton—Roland W. Dennis

Salisbury—W. Daniel Rich

Wilmington—Howard A. Bailey

President Conference Christian Education Fellowship—

Miss Jessie V. Stevens

Ex-Officio without vote—Staff

President—Harold P. Spedden

Vice President—Thomas A. Jeter, Jr.

Secretary—Kendall McCabe

Financial Sec'y—

**3. Board of Evangelism:****Term Expires 1976****Lay Members**

John Dill	(1968)
Lindsay Greenplate	(1968)
James P. Johnson	(1968)
Mrs. Estelle Nichols	(1968)
Benjamin Waters	(1968)

**Ministers**

William T. Archer, Jr.	(1970)
Alexander L. Boda	(1970)
Widmon Butler	(1968)
Charles M. Moyer	(1968)
William Pittman	(1970)
Jack Smith	(1970)

**Term Expires 1980****Lay Members**

Lewis D. Armstrong	(1972)
Mrs. Lavinia Starks	(1972)
Woodrow W. Smallwood	(1972)
Herman Jones, Sr.	(1972)
Wilton R. Todd	(1972)
Mrs. Mildred E. White	(1972)
John C. Knight	(1972)

**Ministers**

Mrs. Hester R. Opher	(1972)
John W. Ringold	(1972)

**District Secretaries of Evangelism:**

Dover—Earl L. Magill

Easton—Kyle Smith

Salisbury—Vinton Shufelt

Wilmington—Perry O. Hill

Ex-Officio—Dale L. Ruth, Cabinet

W. Hayward Greene—Conference Secretary of Evangelism

Laywoman—United Methodist Women

Layman—Laity, 1 Youth—Youth Fellowship

Chairman—Jack Smith

Vice-Chairman—Charles M. Moyer

Secretary-Treasurer—Mrs. Hester R. Opher

**4. Commission on Archives and History:****Term Expires 1976****Lay Members**

George Caley	(1967)
Henry T. Price	(1972)
Maren F. McDowell	(1972)
Reggie Mariner	(1972)

**Ministers**

Gerald A. Foster	(1973)
William M. Fitzhugh, Jr.	(1973)

**Term Expires 1980****Lay Members**

Joseph W. Soltow	(1972)
Mrs. Paul Pepper	(1973)

**Ministers**

Thaddeus Hackett	(1970)
Dan E. Walker	(1968)
Gary Trail	(1970)
Ronald W. Starnes	(1972)

Chairman—

Vice-Chairman—George Caley

Secretary—Gary Trail

Treasurer—Joseph W. Soltow

Ex-Officio—G. Wayne Cuff, Cabinet

Ex-Officio (without vote) Charles E. Covington, Historian

**5. Joint Committee on Disability**

All Ex-Officio—

Board of the Ministry

Board of the Ministry

Board of Pensions

Board of Pensions

G. Wayne Cuff, Cabinet

**6. Board of Health and Welfare Ministries****Term Expires 1976****Lay Members**

Mrs. Phillip Douglas	(1968)
Leroy Horne	(1969)
Mrs. Cordelia Jones	

**Ministers**

Commander R. Bryant	(1971)
Edwin J. Horney	(1970)
Everett Isaacs	(1970)

Jeremiah Lee (1971)

Kyle Smith (1969)

George Godfrey (1970)

**Term Expires 1980****Lay Members**

William Jones	(1972)
Clifford T. Foster	(1972)
Mrs. Carey D. Sapp	(1972)
V. R. Kilby	(1972)



Mrs. R. R. Hollingsworth (1972) Edgar C. Callaway (1972)  
 Mrs. Kate B. Breeding (1972)  
 Mrs. Lillie M. Johnson (1972) **Minister**  
 Mrs. Elsie C. Briddell (1972) Robert W. Starrett (1972)

Ex-Officio—Otho G. Brewer, Jr., Cabinet

Ex-Officio—Without Vote

Home Administrators—Wallace Watson, Milton Keene, William O. Hackett  
 Chairman—Robert W. Starrett  
 Vice-Chairman—Mrs. Carey D. Sapp  
 Sec'y-Treas.—Mrs. G. Ray Breeding (Kate B.)

### 7. Commission on Minimum Salaries

#### Term Expires 1976

##### Lay Members

Albert Briggs (1972)  
 J. Thomas Ober (1972)  
 C. Harlan Pyle (1972)

##### Ministers

Charles E. Barton, Jr. (1970)  
 Charles E. Strickler (1972)

#### Term Expires 1980

##### Lay Members

Charles B. Adams, Jr. (1972)  
 Gregory Williams (1972)  
 Mrs. Cora N. Selby (1972)

##### Ministers

Joseph C. Bostick (1972)  
 Gerald A. Foster (1972)  
 Wallace L. Green (1972)

Ex-Officio—Otho G. Brewer, Jr., Cabinet

Chairman—Charles E. Barton, Jr.

Vice-Chairman—Joseph Bostick

Sec'y—Mrs. Cora Selby

Ex-Officio—Gary W. Trail

### 8. Board of Missions

#### Term Expires 1976

##### Lay Members

Mrs. Arthur Benjamin (1969)  
 John C. Breckenridge (1969)  
 Mrs. Daisy Cabean (1970)  
 Mrs. Wm. J. Garrett (1969)  
 Mrs. John Pitts (1971)  
 Dr. Sager Tryon (1971)  
 Walter B. Palmer, Jr. (1968)  
 Brooks Parker (1970)  
 Benjamin Webber (1968)

##### Ministers

William Dore (1968)  
 John Edward Jones (1968)

Carroll Scott (1968)  
 Curtis W. Smith (1969)  
 Lawrence E. Wimbrow (1969)  
 Felton E. May (1970)  
 Charles G. Hurlock (1970)

#### Term Expires 1980

##### Lay Members

James Carr (1972)  
 Harry L. Palmer (1972)  
 H. Duane Whittington (1972)

##### Minister

John W. Simperts, Jr. (1972)

Chairman—Felton E. May  
 Vice-Chairman—Charles G. Hurlock  
 Secretary—Mrs. John Pitts

Treasurer—John C. Breckenridge

Ex-Officio—

Cabinet—Dale L. Ruth

President United Methodist Women—Mrs. O. E. Mangum

Sec. Missionary Ed. & Service—

Member—General Board of Global Missions—Wallace Watson

Conference Lay Leader—A. Frank Chapman

Executive Director, MAP—

Conf. Secretary of Evangelism—W. Hayward Greene

Missionary Education Secretaries—

Conference—Widmon Butler, Jr.

Dover District—John R. Owens

Easton District—Samuel A. Snyder

Salisbury District—Charles C. Huffman

Wilmington District—Robert W. Helms

Chairman of Christian Outreach Conference UMYF

1 Other Youth Selected by Conference UMYF

1 College Student Chosen by Wesley Foundation

Chairman of Commission of Minimum Salaries

### 9. Board of Pensions

#### Term Expires 1976

##### Lay Members

Dale Babcock (1972)  
 William Elzey (1969)  
 Richard Dix (1971)  
 Miss Nina Pink (1973)

##### Ministers

William B. Bundick (1968)  
 William Hemphill, Jr. (1969)  
 William H. Revelle, Jr. (1970)  
 Thomas J. Wall (1972)

#### Term Expires 1980

##### Lay Members

Mrs. Gertrude Wilson (1972)  
 Walton H. Simpson (1972)  
 John Elderdice (1972)  
 Royden N. Powell, Jr. (1972)

##### Ministers

Donald O. Clendaniel (1972)  
 Emerson M. Jolly (1972)  
 Paul R. Hilton (1972)  
 William H. Owens (1973)

Ex-Officio—John E. French—General Board of Pensions

Ex-Officio (without vote)—Ira S. Pruitt, Treasurer

Olin J. Shockley, Jr., Cabinet

Chairman—William H. Revelle, Jr.

Vice-Chairman—Walton H. Simpson

Secretary—

### 10. Board of Church and Society

#### Term Expires 1976

##### Lay Members

Mrs. Violet Jenkins (1968)  
 Mrs. Kay Seward (1970)  
 Wallace P. Smith (1971)  
 Dr. Richard Turner (1970)

Thomas Welch (1970)

##### Ministers

Calvin Byrd (1971)  
 C. E. Lasbury (1969)  
 Buford E. Painter (1971)  
 Ira D. Steckman (1970)

Edward R. Wilkins	(1968)	Edward J. Steiner	(1972)
Dallas Butler	(1970)	Grover Johnson	(1972)
Harvey Chase	(1970)	Douglas McGregor	(1972)
<b>Term Expires 1980</b>		Mrs. Ruth Moore	(1972)
<b>Lay Members</b>		Mrs. Steele Phillips	(1973)

James E. Thomas	(1972)	<b>Minister</b>	
J. Francis Turpin	(1972)	Richard C. Stazesky	(1972)

**Ex-Officio—**

Cabinet—G. Wayne Cuff

1 Youth Selected by Conference UMYF

1 College Youth Selected by Wesley Foundation

Chairman of Christian Social Relations, Conference UMW

District Directors of Church and Society

Dover District—Ira D. Steckman

Easton District—Haswell Young

Salisbury District—Jerrold W. Knotts

Wilmington District—Ralph L. Minker, Sr.

Chairman—

Vice-Chairman—For World Order—Dr. Richard Turner

Vice-Chairman for General Welfare—C. Edwin Lasbury

Vice-Chairman for Human Relations—Calvin C. Byrd

Vice-Chairman for Emerging Social Issues—Richard Stazesky

Secretary—Kay Seward

Treasurer—James Thomas

**11. Trustees of Annual Conference****Term Expires 1973****Lay Members**

Spotswood C. Foster	(1970)
Mrs. Emily H. Womack	(1973)

**Ministries**

Charles C. Huffman	(1966)
John E. French	(1972)

**Term Expires 1974****Lay Members**

Thomas S. Lodge	(1971)
E. Gordy Parker	(1972)

**Ministers**

Albert J. Dredden	(1968)
William B. Hitchens	(1968)

**Term Expires 1975****Lay Members**

Thomas A. Jeter, Jr.	(1972)
J. DeWeese Carter	(1972)

**Ministers**

Calvin C. Byrd	(1972)
David W. Baker	(1972)

Ex-Officio—Cabinet—Dale L. Ruth

Conference Business Manager—Theodore W. Briggs

President—Thomas S. Lodge

Vice-President—E. Gordy Parker

Secretary &amp; Treasurer—David W. Baker

**12. Commission on Enlistments for Church Occupations****Term Expires 1976****Lay Members**

Harold Richardson	(1972)
Mrs. Naomi Paswater	(1972)
James Marvel	(1973)
Miss Mary G. White	(1972)

**Ministers**

Edward Blevins	(1969)
Dale R. Pruett	(1972)

**Term Expires 1980****Lay Members**

Mrs. Leona King	(1972)
Miss Mayton Zickafoose	(1972)
Norwood Purnell	(1972)

**Ministers**

Nelson Benjamin	(1972)
Edward M. Gladden	(1972)
H. Sterling Green	(1973)

**Ex-Officio—**

District Secretaries of Enlistment

Dover District—Charles Walz

Easton District—Buford E. Painter

Salisbury District—William H. Staten

Wilmington District—Jack Smith

Cabinet—Otho G. Brewer, Jr.

Associate Council Director—Education—J. Gordon Stapleton

Youth Coordinator—Charles E. Barton, Jr.

Adult Director—

Board of the Ministry—

Board of Church and Society—

Board of Education—

Board of Evangelism—

Board of Health &amp; Welfare—

Board of the Laity—

Board of Missions—

Chairman of Missionary Education of Conference UMW—

Campus Ministry—David Riffe

Deaconess—Mrs. Daisy Marie Cabean

Youth selected by Conference UMYF—

Chairman—

Vice-Chairman—

Secty. &amp; Treas.—

**13. Council on Finance and Administration****Term Expires 1976****Lay Members**

George Dredden	(1968)
Milton H. Wahl	(1971)
Mrs. James D. Spencer	(1970)

**Ministers**

George Commodore	(1969)
Charles B. Hart	(1968)
Donald O. Hornung	(1968)

**Term Expires 1980****Lay Members**

Jack Elliott	(1972)
Mrs. J. William Wells	(1972)
Edward Conway	(1973)

**Ministers**

Harrell W. Pitsenbarger	(1970)
Walter H. Beckwith	(1972)

Ex-Officio—(without vote)  
 4 District Superintendents  
 Conference Treasurer—John F. Kelso  
 Council on Ministries Director—R. Jervis Cooke  
 President—Donald O. Hornung  
 Vice President—Milton H. Wahl  
 Secretary—Harrell W. Pitsenbarger

#### 14. Commission on Worship

##### Term Expires 1976

###### Lay Members

Mrs. Clara Reynolds (1972)  
 L. Hayes Dickerson (1972)  
 Ronald Stiles (1972)

###### Ministers

Widmon Butler (1968)  
 Jerrold W. Knotts (1968)  
 Laurence Stookey (1970)

##### Term Expires 1980

###### Lay Members

Mrs. Daisy Cabean (1972)  
 James C. Hardcastle (1972)  
 Maurice Hancock (1973)  
 Mrs. John Kelley (1973)

###### Minister

Kenneth R. Rose (1972)

Ex-Officio—Cabinet—G. Wayne Cuff  
 Chairman—Laurence Stookey  
 Vice-Chairman—  
 Secretary—

#### 15. Conference Council on Ministries

##### Term Expires 1976

###### Lay Members

Dr. Ruth M. Laws (1970)  
 Ralph O'Day (1969)  
 Robert Powrie (1969)

###### Ministers

Nathaniel Miller (1970)  
 Robert P. Whitlock (1970)

##### Ex-Officio—

Bishop—James K. Mathews  
 Superintendents—Otho G. Brewer, Jr., G. Wayne Cuff,  
 Dale L. Ruth, Olin J. Shockley, Jr.  
 Secretary of Conference—Clifford A. Armour, Jr.  
 Rep. Board of Education—Harold P. Spedden  
 Rep. Board of Ministry—Edwin C. Thomas  
 Rep. Board of Church and Society—  
 Rep. Comm. on Archives & History—  
 Rep. Board of Missions—Felton E. May  
 Rep. Board of Health & Welfare—Robert W. Starrett

Rep. Board of Evangelism—Jack Smith  
 Rep. Homes & Hospitals, Inc.—William Hemphill  
 Rep. Ecumenical Affairs—Donzel C. Wildey  
 Rep. Comm. on Lay Workers—Jessie V. Stevens  
 Rep. Comm. on Worship—Laurence Stookey  
 Rep. Comm. on Enlistments—  
 Rep. Board of Trustees—E. Gordy Parker  
 2 Youth Selected by Conference UMYF  
 1 College Youth Selected by Wesley Foundation  
 Rep. Wesley College—David W. Baker  
 Rep. Board of Pensions—W. H. Revelle, Jr.  
 Rep. Commission on Religion and Race—Mrs. John Pitts  
 Rep. Comm. on Minimum Salaries—Charles E. Barton, Jr.  
 Members of General Council on Ministries—R. Jervis Cooke, Mark  
 Hackshaw

##### Lay Leaders—

Conference—A. Frank Chapman  
 Districts—Leroy Boss, Dover; James Thomas, Easton; Robert Taylor,  
 Salisbury; Francis Waegel, Wilmington  
 Associate—Lay Life and Work—James C. Hardcastle

##### W.S.C.S. Presidents—

Conference—Mrs. Orien Mangum  
 Districts—

Dover—Mrs. James A. Prettyman  
 Easton—Mrs. Ellsworth Marshall  
 Salisbury—Mrs. William O. Thomas  
 Wilmington—Mrs. A. Frank Chapman

##### Age Level Coordinators—

Children—  
 Youth—Charles E. Barton, Jr.  
 Adult—  
 Family—Donald Hurst

##### Ex-Officio (Without vote)—

Rep. of World Service & Finance—Donald O. Hornung  
 Treasurer of Conference—John F. Kelso  
 Staff Peninsula Hospital, Inc.—Wallace Watson  
 Full-Time Campus Minister—David Riffe  
 Conference Business Manager—Theodore W. Briggs  
 Staff Board of Evangelism—W. Hayward Greene  
 Staff Board of Missions—Widmon Butler, Jr.  
 Executive Secty. Delmarva Ecumenical Agency—Donald Leiter—  
 Affiliate Member  
 Executive Director—Methodist Action Program—  
 President—Wesley College—Dr. Robt. H. Parker—Affiliate Member  
 Conference Council Director—R. Jervis Cooke  
 Associate Council Directors—Richard D. Bailey, J. Gordon, Staple-  
 ton, Walter H. Stone, John R. Shockley, C. Jackson Robinson

**16. Commission on Higher Education****Lay Members (7)**

Ira T. Ellis  
 Maurice W. Bozman  
 Dr. George Kirk  
 Jerome J. Framptom, Jr.  
 Dr. Claude Marion  
 Mrs. Pauline Brown  
 Mrs. Jeanne Evans

**Ministers (5)**

Robert D. Howell  
 John T. Randolph  
 F. David Weber  
 Edward R. Wilkins  
 Ewart C. Hackshaw

Ex-Officio—Olin J. Shockley, Jr.—Cabinet

**17. Board of Laity**

Conference Lay Leader—A. Frank Chapman (1968)

Associate Conference Lay Leaders

Lay Life and Work—James C. Hardcastle (1969)

Secretary and Treasurer—Robert Young (1972)

Director of Lay Speaking—C. C. Chilcutt (1972)

Director of United Methodist Men—Joseph Soltow (1972)

Members at Large

**Women**

Mrs. William Garrett (1969)  
 Mrs. Harvey Hall (1972)  
 Mrs. William Jones (1972)  
 Plus 6 others

**Men**

Samuel H. Smith, III (1973)  
 John N. Sparks, Jr. (1973)  
 Benjamin Waters (1973)  
 Ralph O'Day (1973)  
 Maurice Hancock (1973)

**Youth**

John C. Mears  
 Plus 5 others

**Ministers**

Emerson M. Jolly (1970)  
 Plus 1 other

Ex-Officio—

Conference WSCS President—Mrs. O. E. Mangum

Conference President Council on Youth—

Cabinet—Dale L. Ruth

District Lay Leaders—

Dover District—Leroy Boss (1970)

Easton District—James E. Thomas (1971)

Salisbury District—Robert Taylor (1972)

Wilmington District—Francis Waegel (1972)

Associate District Lay Leaders—

Dover District—James Marvel, Leroy Connors, Lester F. Johnson, Robert Davis, William Slatcher, Fred G. Cephas, Emerson Holloway. District Director of Methodist Men—Charles Lurwick, Director (District) of Lay Speaking—Thomas L. McDougall (1972), District Director of Lay Life & Work—James Evans.

Easton District—Harold Richardson (1971), Joseph Soltow (1971), James M. Simmons (1971), Charles B. Adams, Jr. (1971), Andrew Rampmeyer (1971), Francis Turpin (1971), Clarence Johnson, George H. Cooper, Jr. (1972), William J. Marshall (1972), Irvin E. Murray (1972), W. Leon Taylor (1972), James B. Clements (1972), Simms Jacquette (1972), Richard E. Cook (1972), Clinton E. W. White (1972), Leon Lewis (1972), District Director of Methodist Men—Orville McBride (1971), Director of Lay Speaking—Francis Turpin (1972), Director of Lay Life & Work—W. Leon Taylor (1972).

Salisbury District—Allen Bunting, George Lewis, Mrs. Lois Jackson, Miss Araminta Francis, Norwood Purnell, Stanley McCready, Lawrence R. Kerschner, Oliver Waters, Lay Life and Work—Paul Evans, Methodist Men—Willard Bothum, Lay Speaking—William Middleton.

Wilmington District—John R. Butler, Jr., Fletcher H. Condit, William R. Jones, Arlington O. Miller, Mrs. Alma Schutz, William Yale, Lay Life and Work—Earl Ford, Director of Lay Speaking—Donald Alford.

**(b) Those Ordered by Conference****18. Conference Commission on Religion and Race****Ministers**

W. Hayward Greene  
 Ewart C. Hackshaw  
 George W. Goodley  
 P. Thomas McKelvey

**Lay Members**

Dr. Ruth Laws  
 Mrs. Lowman Pitts  
 Howard Wright  
 Dr. George Chen  
 Dake Akeley  
 James E. Thomas  
 Julio Cintron  
 Mrs. Iona Reed

Chairman: Mrs. Lowan Pitts

Vice-Chairman: Julio Cintron

Secretary: P. Thomas McKelvey

Treasurer: Howard Wright

Ex-Officio—G. Wayne Cuff—Cabinet

Mrs. Thelma Alford—Member of General Commission

**19. Board of Child Care****Term Expires 1973****Lay Members**

Calvin Webster (1967)

**Ministers**

Robert Thomas, Jr. (1970)  
 Roy Phillips (1971)

**Term Expires 1974****Lay Members**

Elton Parsons (1970)

**Ministers**

Edgar J. Clawson (1971)

**Term Expires 1975****Ministers****Lay Members**

Mrs. Orien Mangum  
Mrs. Joseph Small

Albert J. Dredde  
L. E. Wimbrow, Jr.

Ex-Officio—Dale L. Ruth—Cabinet  
President—  
Executive Director—Claude F. Libis

**20. Delmarva Ecumenical Agency****Term Expires 1976****Lay Members**

Mrs. William Henry (1972)  
Mrs. O. E. Mangum (1971)

**Ministers**

Donzel C. Wildey (1971)  
Howell O. Wilkins (1971)  
Dale L. Ruth (1972)

**21. District Property Committee (Upkeep and Maintenance)**

Dover District—Theodore W. Briggs (1972)  
Easton District—Robert E. Blades and Royden Powell (1970)  
Salisbury District—Maurice Hancock (1966)  
Wilmington District—Frank O. Doughty, Thomas Lodge (1966)

**22. Episcopal Residence****Lay Members**

Thomas C. Roe (1972)  
Richard Jay (1968)  
W. Leon Taylor (1972)

**Ministers**

G. Wayne Cuff (1972)  
John A. Irwin (1972)

**23. Ministerial Contingent Fund**

Ex-Officio—The Cabinet

**24. Conference Nominating Committee**

Ex-Officio—The Cabinet

Conference Lay Leader—Dr. A. Frank Chapman  
District Lay Leaders—

Dover District—Leroy Boss  
Easton District—James E. Thomas  
Salisbury District—Robert Taylor  
Wilmington District—Francis Waegel

Representative Selected by WSCS Executive Committee—

Youth Selected by Conference Youth Council—

One Minister from each District selected by the District Ministerial Association

Conference Council Director—R. Jervis Cooke

Chairman—Cabinet Chairman  
Secretary—Conference Lay Leader

**25. Committee on Conference Program and Entertainment**

Ex-Officio—The Resident Bishop

Host District Superintendent

Secretary of the Conference—Clifford A. Armour, Jr.

Conference Lay Leader—A. Frank Chapman

President Wesley College—Dr. Robert Parker

Host District Lay Leader

Chairman—Commission on Worship

Host District United Methodist Women President

Conference United Methodist Women President—Mrs. O. E. Mangum

Conference Council Director—R. Jervis Cooke

**26. Scholarship and Loan Committee****Term Expires 1976****Lay Members**

Mrs. William Mutschler (1971)  
John Seney (1971)

**Minister**

Hubert F. Jicha (1971)

**Term Expires 1980****Lay Members**

Ronald Ayers (1972)  
Mrs. Cleo Henry (1972)  
William Embert (1972)

**Minister**

Samuel Sanders (1972)

Ex-Officio—2 Representatives Board of Ministry  
Wilmington District Superintendent

**(c) Those Appointed by Bishop****27. Committee on Investigation**

(Appointed Annually by the Bishop)

**ELDERS**

Perry O. Hill (1972)  
Ira D. Steckman (1973)  
E. C. Hackshaw (1972)  
Wm. H. Owens (1973)  
Edward B. Blevins (1972)

**RESERVES**

Frank Lucia (1970)  
Charles M. Moyer (1968)  
Clarence H. Hays (1973)  
Robert L. Thomas (1970)  
Alvin J. Willink (1970)

**28. Board of Ministry**

(Appointed by the Bishop for the Quadrennium)

Charles E. Barton, Jr. (1969)	George L. Stellges (1971)
George C. Godfrey (1969)	Edwin C. Thomas, Jr. (1969)
W. Hayward Greene (1968)	Robert P. Whitlock (1968)
William Hemphill, Jr. (1968)	Everett D. Isaacs (1972)
Frank Lucia (1971)	Nathaniel L. Miller (1972)
J. Robert Mackey (1969)	John A. Irwin (1972)
Brooks E. Reynolds (1971)	W. Daniel Rich (1972)

Conrad M. Cohen	(1972)	Laurence Stookey	(1972)
A. Jason Blundon	(1972)	Felton E. May	(1972)
Jerrold Knotts	(1972)	Kendall McCabe	(1972)

Ex-Officio: (Without Vote)  
 Cabinet—Olin J. Shockley, Jr.  
 Chairman—Edwin C. Thomas  
 Vice-Chairman—W. Hayward Greene  
 Secretary & Treasurer—Charles E. Barton, Jr.  
 Registrar—Jerrold Knotts  
 Scholarship Comm.—William Hemphill, Jr.  
 Conf. Relations Chm.—Charles E. Barton, Jr.

### 29. Committee on Lay Worker

(Appointed by the Bishop for the Quadrennium)

Lay Members		Ministers	
Theodore W. Briggs	(1969)	Mrs. G. Steele Phillips	(1969)
Mrs. Joseph Bostick	(1972)	Miss Jessie V. Stevens	(1969)
Miss Doris Hoover	(1972)		
Mrs. Werner Gruber	(1972)	George W. Goodley	(1972)
George Caley	(1972)	Joseph V. Holliday	(1972)
Miss Nancy Osgood	(1969)	Vinton Shufelt	(1970)
Mrs. Genevieve Palmer	(1970)		

Chairman—Miss Jessie V. Stevens  
 Vice-Chairman—Theodore W. Briggs  
 Secretary—Mrs. Werner Gruber  
 Ex-Officio—Olin J. Shockley, Jr.

### 30. Board of Trustees—Peninsula United Methodist Homes and Hospitals, Inc.

Term Expires 1973

Lay Members	Ministers
Lammont Copeland, Jr.	William Hemphill, Jr.
J. Simpson Dean, Jr.	William H. Owens
Robert P. Faust	William H. Revelle, Jr.
Carroll W. Griffith	
James C. Hardcastle	
Herbert W. Samworth	
Henry H. Silliman	

Term Expires 1974

Lay Members	Ministers
Mrs. Lammont duPont Copeland	Ralph A. Ellis, Jr.
Mrs. Granville Hooper	Gerald A. Foster
Milton Manlove	Frank Lucia
Eldon M. Robinson	John R. Shockley
Mrs. John W. Robbins	Richard C. Stazesky
Merle E. Ward	

Term Expires 1975

#### Lay Members

Alfred duPont Dent  
 Ernest duPont, Jr.  
 Pierre S. duPont  
 David H. Elliott  
 Clifford T. Foster, Jr.  
 Willard F. Heisler  
 Gerald A. Pearson  
 William T. Wood

Ex-Officio—

#### Ministers

Richard D. Bailey  
 A. Jason Blundon  
 J. Gordon Stapleton

#### District Superintendents

Otho G. Brewer, Jr.  
 G. Wayne Cuff  
 Dale L. Ruth  
 Olin J. Shockley, Jr.

### 31. Board of Trustees—Wesley College

Term Expires in 1974

#### Lay Members

O. H. P. Baldwin  
 Thomas B. Evans, Jr.  
 Mrs. Avery W. Hall  
 Dr. Charles A. Henry, Jr.  
 Mrs. William Womach

#### Ministers

Dr. Ernest W. Lee  
 J. Gordon Stapleton  
 Robert P. Whitlock

Term Expires in 1975

#### Lay Members

Hon. J. DeWeese Carter  
 Karl D. Dorzback, Jr.  
 Ralph O. Dulany  
 Clarence N. Montgomery  
 Edward F. Spear  
 John W. Rollins

#### Ministers

R. Jervis Cooke  
 G. Wayne Cuff  
 William H. Hudson

Term Expires in 1976

#### Lay Members

Mrs. Edgar W. Buchanan  
 William H. Cantwell  
 Mrs. Henry B. duPont  
 Hon. Frank R. Grier  
 William P. Richardson

#### Ministers

David W. Baker  
 George W. Goodley  
 William H. Owens

**Term Expires in 1977****Lay Members**

Vernon B. Derrickson  
Ira T. Ellis  
John T. Holt  
Reynolds duPont  
John T. Ryan  
William F. Gliss, Jr.

**Ex-Officio—**

Dr. Robert H. Parker, President of Wesley College  
Chairman: Hon. Reynolds duPont  
Vice-Chairman—John R. Ryan  
Secretary—Mrs. Avery W. Hall

**Ministers**

Felton E. May  
Bishop James K. Mathews  
Howell O. Wilkins

**32. Board of Directors of the Wesley Foundations**

1. Delaware State College—W. Hayward Greene, Director

**Members from College Community**

Mrs. Vera Powell, Mrs. Minnie Hill, Miss Mary Lane, Charles Thompson, Stanley Hicks.

**Members from Community of Dover**

Mrs. Minnie Wynder, Mrs. A. Madelina Greene  
Representing the Conference Board of Education

2. University of Maryland—Eastern Shore

**Lay Members**

Miss Caroline B. Alexander  
Mrs. Genevieve Brown  
Dr. Archie L. Buffkins  
Miss Deborah Church  
Edward Dashields  
Robert L. Dewart  
Paul R. Evans  
Leonard Gale  
Vaughn Johnson  
John W. Jones  
Mrs. Ruth McCready

Mr. Stanley McCready  
Dr. William M. Pender  
James A. Sullivan  
Miss Bessie J. Taylor  
Dr. Richard H. Thomas  
John T. Tilghman  
Mrs. Elsie Tilghman  
Miss Maggie V. Vereen  
Miss Mary V. Vereen

**Ministers**

Carrol Scott  
J. Gordon Stapleton

3. University of Delaware—David Riffe, Director

**Term Expires 1974**

Dr. Wayne Anderson  
Mrs. Drew Jefferson  
Rev. Felton May

Ralph Orendorf  
Dr. Roland Roth

**Term Expires 1975**

Dr. Carl Hornberger  
Mrs. David Lundquist  
Mrs. Marvin Keenze

Mr. Robert Lamison  
Mr. Dennis Williams

**Term Expires 1976**

Dr. Kenneth Ackerman  
Miss Mildred Gaddis  
Mrs. Ralph Purcell

Dr. Billy E. Ross  
Mrs. Naomi Gaines

**Ex-Officio Members—**

Bishop James K. Mathews  
Howell O. Wilkins  
Charles Hart

Harold Spedden  
Dr. A. Frank Chapman  
Charles E. Barton

4. Washington College—A. Jason Blundon, Campus Minister

**Laymen**

C. Franklin Davis  
Professor Ermon N. Foster  
Mrs. Edwin C. Fry  
Allen L. Grimes  
Mrs. Marvin H. Jacobs  
Hon. George B. Rasin, Jr.

Mrs. Robert C. Simmonds  
Dr. John D. Trimmer

**Ministers**

Otho G. Brewer, Jr.  
J. Gordon Stapleton  
Walter H. Stone

**33. Board of Directors of the Mutual Relief Association****Term Expires 1974**

Harvey B. Flater

William H. Owens  
James J. VonHagel

**Term Expires 1975**

George W. Goodley

Walter A. Conaway  
Edwin C. Thomas

**Term Expires 1976**

Gerald A. Foster

Nathaniel Miller  
Lawrence E. Wimbrow

**Officers**

President—Lawrence E. Wimbrow  
Vice President—Gerald A. Foster  
Secretary-Treasurer—George W. Goodley

**(b) District Committees**

**34. Dover**

## (1) Church Building and Location

<b>Lay Members</b>		<b>Ministers</b>	
George L. Caley	(1972)	Calvin C. Byrd	(1972)
V. Robert Kilby	(1972)	Gerald Henderson	(1972)
Walton H. Simpson	(1970)	John Irwin	(1972)

## (2) Committee on the Ministry

John E. French	(1970)	Dale R. Pruett	(1970)
W. Hayward Greene	(1969)	Robert P. Whitlock	(1970)
Charles M. Moyer	(1970)		

## (3) Board of Laity

Lay Leader—Leroy Boss (1970)

Associate Lay Leader—James Marvel, Leroy Connors, Lester F. Johnson, Robert Davis, William Slatcher, Fred G. Cephas, Emerson Holloway.

Director of Lay Life and Work—James Evans

Director of Methodist Men—Charles Lurwick

Director of Lay Speaking—Thomas McDougall (1972)

Ministerial Members: George Godfrey, Nathaniel L. Miller

## (4) Secretaries

Church & Society—Ira D. Steckman (1970)

Evangelism—John A. Massimilla (1973)

Missions—John R. Owens (1972)

Enlistment—Charles W. Walz (1970)

## (5) Council on Ministries

Work Area Chairmen:

Ecumenical Affairs—Dr. Frank Wood

Education—Frederick C. Seyfert, Jr. (1972)

Evangelism—John A. Massimilla (1973)

Missions—John R. Owens (1972)

Church and Society—Ira D. Steckman (1970)

Stewardship—Albert J. Dredde (1970)

Worship—Charles M. Moyer (1971)

Age Level Coordinators—

Children—Mrs. Henry Price (1970)

Youth—Robert Lee McMillion (1973)

Adult—Nathaniel L. Miller (1971)

Family—Earl L. Magill (1973)

District Lay Leader—Leroy Boss (1970)

District WSCS President—Mrs. James Prettyman (1971)

District Director of Lay Speaking—Thomas L. McDougall (1972)

District Director of Public Relations—Robert Davis

**35. Easton**

## (1) Church Location and Building

<b>Lay Members</b>		<b>Ministers</b>	
Carl Plummer	(1971)	Harvey G. Chase	(1973)
Leon Taylor	(1971)	Harrell W. Pitsenbarger	(1969)
Calvin Webster	(1972)	William H. Owens	(1972)

## (2) Committee on the Ministry

A. Jason Blundon	(1970)	John W. Simperts, Jr.	(1969)
Widmon Butler	(1969)	George L. Stellges	(1972)
Everett F. Isaacs	(1972)		

## (3) Board of the Laity

Lay Leader—James E. Thomas (1971)

Associate Lay Leaders—Harold Richardson (1971), Joseph Soltow (1971), James M. Simmons (1971), Charles B. Adams, Jr. (1971), Andrew Rampmeyer (1971), Francis Turpin (1971), George H. Cooper, Jr. (1972), William J. Marshall (1972), Irvin E. Murray (1972), W. Lee Taylor (1972), James B. Clements (1972), Simms Jacqueline (1972), Richard E. Cook (1972), Clinton E. W. White (1972), Leon Lewis (1972) and Clarence Johnson (1973)

Director of Methodist Men—Orville McBride (1971)

Director of Lay Speaking—Francis Turpin (1972)

Conference Director of Methodist Men—Joseph Soltow

Conference Director of Lay Speaking—C. C. Chilcutt (1972)

## (4) Secretaries

Church & Society—Haswell Young (1973)

Evangelism—Kyle Smith (1969)

Missions—Samuel A. Snyder, Jr. (1972)

Enlistment—Buford E. Painter (1970)

## (5) Council on Ministries

Work Area Chairmen—

Ecumenical Affairs—Harrell W. Pitsenbarger (1970)

Education—Roland W. Dennis (1971)

Evangelism—Kyle Smith (1969)

Missions—Samuel A. Snyder, Jr. (1972)

Church & Society—Haswell Young (1973)

Stewardship—John W. Simperts, Jr. (1971)

Worship—Terry Armstrong (1972)

Age Group Coordinators—

Children—Mrs. G. Ray Breeding (1971)

Youth—William Fitzhugh, Jr. (1972)



Adult—George Stellges (1971)  
 Family—Joseph Bostick (1972)  
 District Lay Leader—James E. Thomas (1971)  
 Associate Lay Leader—  
   Lay Life and Work—  
 District WSCS President—Mrs. Ellsworth Marshall  
 2 District WSCS Representatives—  
   Mrs. Joseph Murray (1970)  
   Mrs. John T. Griffin (1970)  
 Secretary of Enlistment—Buford E. Painter (1971)  
 President of Ministerial Association—  
 Public Relations—William H. Owens (1972)  
 Conference Missionary Education Secretary—Widmon Butler, Jr.

### 36. Salisbury

#### (1) Church Building and Location

##### Lay Members

Robert Taylor  
 Woodrow Smallwood  
 Benjamin Waters

##### Ministers

E. C. Hackshaw  
 Robert L. Thomas  
 Thomas J. Wall

#### (2) Committee on Ministry

E. C. Hackshaw, Charles Huffman, W. Daniel Rich, Dallas Butler,  
 Howell O. Wilkins

#### (3) Board of Laity

District Lay Leader—Robert Taylor  
 Associate Lay Leaders:

Lay Life and Work—Paul Evans  
 Methodist Men—Willard Bothum  
 Lay Speaking—William T. Middleton, III  
 Stewardship & Finance—John Howie

Allen Bunting, George Lewis, Mrs. Lois Jackson, Miss Araminta  
 Francis, Norwood Purnell, Shanley McCready, Lawrence R.  
 Kerschner, Oliver Waters. Minister—Edward Lee

#### (4) Secretaries

Church & Society—Jerrold Knotts  
 Evangelism—Vinton Shufelt  
 Missions—Charles Huffman  
 Enlistment—William H. Staten

#### (5) Council on Ministry

Work Area Chairman—

Ecumenical Affairs—John Bruehl  
 Education—W. Daniel Rich

Evangelism—Vinton Shufelt  
 Church & Society—Jerrold Knotts  
 Stewardship—Robert Marshall  
 Worship—L. E. Wimbrow

#### Age Level Coordinators—

Children—  
 Youth—Clifford A. Armour  
 Adult—William Dore

Family—Emerson M. Jolly, Robert L. Thomas

#### Lay Persons at Large—

Hiram A. Burkhardt  
 Jack Elliott  
 Mrs. Robert Cleland  
 Mrs. Mabel Hudson  
 Norman Wilson

#### Ministers at Large—

G. Francis Wilson  
 Edward M. Gladden  
 William Sterling  
 Ivon Downing  
 Jeremiah Lee

District Lay Leader—Robert Taylor  
 District United Methodist Women—Mrs. W. O. Thomas  
 Public Relations—  
 Theological Connection—Kenneth Dickey

### 37. Wilmington

#### (1) Church Location and Building

##### Lay Members

Dana J. Pyle (1972)  
 Mrs. Joseph Redding (1972)  
 George Coleman (1973)

##### Ministers

C. Edwin Lasbury (1973)  
 Charles Poukish (1969)  
 Donald O. Clendaniel, Sr. (1972)

#### (2) Committee on the Ministry

Romie H. Payne, Jr. (1972) Felton E. May (1972)  
 Harold Owens (1973) Ronald W. Bergman (1972)

#### (3) Board of the Laity

Lay Leader—Francis Waegel

Associate District Lay Leaders: William R. Jones, Fletcher H.  
 Condit, Arlington O. Miller, Mrs. Wayne Schutz, John R.  
 Butler, Jr., William Yale. Lay Life and Work—Earl Ford  
 Director of Lay Speaking—Donald Alford

#### (4) Secretaries

Church & Society—Ralph L. Minker, Sr. (1969)  
 Evangelism—Perry O. Hill (1970)  
 Missions—Robert W. Helms (1972)  
 Enlistment—Jack S. Smith (1970)

## (5) Council on Ministries

## Work Area Chairmen—

Ecumenical Affairs—Mrs. James Leedy (1970)  
 Education—Howard A. Bailey (1970)  
 Evangelism—Perry O. Hill (1970)  
 Missions—Robert W. Helms (1972)  
 Church & Society—Ralph L. Minker, Sr. (1969)  
 Stewardship—Spotswood Foster (1970)  
 Worship—Laurence H. Stookey (1971)  
 President UMW—Mrs. A. Frank Chapman

## Age Group Coordinators—

Children—Mrs. Anna Leasure (1970)  
 Youth—P. Thomas McKelvey (1970)  
 Adult—Charles H. Poukish (1970)  
 Family—Mrs. Marjorie Holowell (1971)

**38. United Methodist Women:**

President—Mrs. Orien E. Mangum  
 Vice President—Mrs. Howard A. Bailey  
 Secretary—Mrs. William O. Hackett  
 Treasurer—Mrs. Ellwood Cursey  
 Chairperson—Committee on Nominations—  
 Chairpersons of Program Areas:  
 Christian Social Relations—Mrs. R. Jervis Cooke  
 Publicity—Mrs. C. W. White  
 Missionary Education—Mrs. I. C. King  
 Spiritual Growth—Mrs. Joseph Murray  
 Secretary of Program Materials—Mrs. Paul R. Evans

## District Presidents—

Dover District—Mrs. James A. Prettyman  
 Easton—Mrs. Ellsworth Marshall  
 Salisbury—Mrs. Wm. O. Thomas  
 Wilmington—Mrs. A. Frank Chapman

## Ex-Officio Members

Wives of District Superintendents—  
 Members of Board of Missions, Vice President of National Division—Mrs. Wm. A. Henry  
 President of Board of Neighborhood House—Mrs. Kenneth Filbert

**39. Conference on Youth Ministries**

To be Appointed by Conference Youth Council

Dover District—  
 Easton District—  
 Salisbury District—  
 Wilmington District—

Conference Director—  
 President—  
 Vice President—  
 Secretary—  
 Treasurer—  
 District Directors—  
 Dover—  
 Easton—  
 Salisbury—  
 Wilmington—

Conference Council Director—R. Jervis Cooke

**40. General and Jurisdictional Board Members**

General Council on Ministries—Mark Hackshaw, R. Jervis Cooke  
 General Board of Discipleship—Mrs. Cora Selby  
 General Board of Higher Education and Ministry—G. Wayne Cuff  
 General Board of Global Ministries—J. Wallace Watson  
 General Board of Pensions—John E. French  
 General Board of Publications—John R. Shockley  
 General Commission on Religion and Race—Mrs. Thelma Alford  
 General Assembly, National Council of Churches—Mrs. William A. Henry  
 Northeast Jurisdictional Committee on Expense and Arrangements—  
 James C. Hardcastle  
 Northeast Jurisdictional Committee on Boundaries—G. Wayne Cuff  
 Northeast Jurisdictional Committee on Seminary Support and Recruitment—James C. Hardcastle  
 Northeast Jurisdictional Committee on Procedures, Rules of Order and Organization—Otho G. Brewer, Jr.

**41. Committee on Ministerial Benefits (Under Finance & Administration)**

(Finance and Administration Commission)  
 (Board of Pensions)  
 (Board of Pensions)  
 (District Superintendents—

(Board of Pensions—John E. French

**LAYMEN SERVING THE PENINSULA CONFERENCE ON  
BOARDS, COMMISSIONS AND COMMITTEES**

Adams, Charles B., Jr., Trappe, Maryland 21673  
 Akeley, David, 1607 Shadybrook Road, Wilmington, Delaware 19803  
 Alexander, Miss Caroline B., University of Md., Eastern Shore, Princess Anne, Md. 21853  
 Alford, Mrs. Thelma C., Box 310, Oxford, Maryland 21654  
 Anderson, Wayne, 11 Thorn Lane, Apt. 8, Newark, Delaware 19711  
 Andrews, Donald, RD 3, Cambridge, Maryland 21613  
 Armstrong, Lewis D., 2402 Cedar Street, Roselle, Wilmington, Del. 19805

Ayers, Ronald, Arden Drive, Avalon Park, Salisbury, Maryland 21801  
 Babcock, Dale F., 711 River Road, Wilmington, Delaware 19809  
 Bailey, Mrs. Howard A., 111 Elder Avenue, Yeadon, Penna., 19050  
 Baldwin, O. H. P., Farmers Bank, Box 1287, Wilmington, Delaware 19899  
 Benjamin, Mrs. Arthur, Port Deposit, Maryland 21904  
 Blades, Robert E., 705 Elwood Avenue, Easton, Maryland 21601  
 Bondor, Joan, 24 N. Wynwood Drive, Newark, Delaware 19711  
 Boord, Sue, 18 Vassar Drive, Newark, Delaware 19711  
 Boss, Leroy, 538 West Street, Dover, Delaware 19901  
 Bostick, Mrs. Joseph, Box 125, Greensboro, Maryland 21639  
 Bothum, Willard, 1018 Camden Avenue, Salisbury, Maryland 21801  
 Bozman, Maurice W., 610 Douglas Road, Salisbury, Maryland 21801  
 Breckenridge, John C., RD 1, Loudenburg, Penna., 19350  
 Breeding, Mrs. G. Ray, Box 72, Greensboro, Md., 21639  
 Briddell, Mrs. Elsie C., Box 63, Berlin, Maryland 21811  
 Briggs, Albert, 2622 Jessup Street, Wilmington, Delaware 19801  
 Briggs, Theodore W., 44 N. State Street, Dover, Delaware 19901  
 Burkhardt, Hiram, Mardela Springs, Md. 21837  
 Brown, David O., 66 W. Stephen Drive, Newark, Delaware 19711  
 Brown, Mrs. Genevieve, Clairbourne Street, Salisbury, Maryland 21801  
 Brown, Maynard W., 413 N.E. Front Street, Milford, Delaware 19963  
 Brown, Mrs. Pauline, Centreville, Maryland 21617  
 Bruehl, John T., Jr., Berlin, Maryland 21811  
 Buchanan, Mrs. Edgar W., 605 S. State Street, Dover, Delaware 19901  
 Buffkins, Dr. Archie L., University of Maryland, Eastern Shore, Princess Anne, Maryland 21853  
 Butler, John R., Jr., R.D. Middletown, Delaware 19709  
 Canean, Mrs. Daisy, Neighborhood House, 1218 B Street, Wilmington, Del. 19801  
 Caley, George, 119 S. Delaware Avenue, Smyrna, Delaware 19977  
 Callaway, Edgar C., RD 2, Box 260, Delmar, Delaware 19940  
 Cantwell, William H., 309 Irving Drive, Brandywine Hills, Wilmington, Del. 19802  
 Carr, James, 767 Miller Drive, Dover, Delaware 19901  
 Carter, Hon. J. DeWeese, Court House, Denton, Maryland 21629  
 Cephas, Fred G., RD 1, Lincoln, Delaware 19960  
 Chapman, A. Frank, 2417 Brookshire Drive, Chatham, Wilmington, Del. 19803  
 Chilcutt, C. C., Box 954, Talbot Village, Easton, Md. 21601  
 Church, Miss Deborah, University of Maryland, Eastern Shore, Princess Anne, Md. 21853  
 Citron, Julio, 9 Harrison Avenue, Cedars, Wilmington, Del. 19808  
 Cleland, Mrs. Robert, RD 1, Box 245, Princess Anne, Maryland 21853  
 Clendaniel, Calvin, Lincoln, Delaware 19960  
 Clements, James B., Sudlersville, Maryland 21668  
 Condit, Fletcher H., 2504 Elbright Road, Wilmington, Delaware 19803  
 Connor, Leroy, 874 Paul Street, Lincoln Park, Dover, Delaware 19901  
 Conway, Edward, Hurlock, Maryland 21643

Cornish, Michael, 715 Robbins Street, Cambridge, Md. 21613  
 Cook, Richard E., Kennedyville, Maryland 21645  
 Copeland, Mrs. Lammott, Jr., Rising Sun Lane, Greenville, Delaware 19807  
 Copeland, Lammott, Jr., Rising Sun Lane, Greenville, Delaware 19807  
 Cottman, Kermit, Box 315, Princess Anne, Maryland 21853  
 Coleman, George, 1204 Window Drive, Chatham, Wilmington, Del. 19803  
 Cooper, George H., Jr., RD 1, Box 95R, Easton, Maryland 21601  
 Cooke, Mrs. R. Jervis, 506 Westwood Drive, Dover, Delaware 19901  
 Crippen, Mrs. Helen, Berlin, Maryland 21811  
 Cursey, Mrs. Ellwood, 378 Ocean Parkway, Rt. 4, Ocean Pines, Berlin, Md. 21811  
 Dail, Miss Barbara, RD 3, Cambridge, Maryland 21613  
 Dashields, Edward V., 107 Collins Street, Snow Hill, Maryland 21863  
 Davis, C. Franklin, Administration Board, Country Club Estates, Chestertown, Md. 21620  
 Davis, Robert, 804 N. Washington Street, Milford, Delaware 19963  
 Dean, J. Simpson, Jr., 1090 duPont Bldg., Wilmington, Delaware 19801  
 Dent, Alfred duPont, 5809 Kennett Pike, Centreville, Wilmington, Del. 19807  
 Derrickson, Vernon B., 128 Hazel Road, Dover, Delaware 19901  
 Dickerson, Col. L. Hayes, 500 Marvel Road, Milford, Delaware 19963  
 Dill, John, Raughley Hill Road, Harrington, Delaware 19952  
 Dilley, Frank, 106 Tanglewood, Newark, Delaware 19711  
 Dix, Richard, 606 Hunting Park Drive, Salisbury, Maryland 21801  
 Dixon, Willie F., 300 N. Gray Avenue, Wilmington, Delaware 19805  
 Dorzback, Karl D., Jr., Joseph's Inc., Loockerman Street, Dover, Del. 19901  
 Douglas, Mrs. Phillip, Hurlock, Maryland 21643  
 Doughty, Franklin, 213 Edgewood Road, Alapocas, Wilmington, Del. 19803  
 Dowert, Robert L., University of Maryland, Eastern Shore, Princess Anne, Md. 21853  
 Dredde, George E., Church St., Bridgeville, Delaware 19933  
 Dulaney, Ralph O., Box 308, Fruitland, Maryland 21826  
 duPont, Ernest, Jr., Box 96, Montchanin, Delaware 19807  
 duPont, Mrs. Henry B., Box 3568, Greenville, Wilmington, Delaware 19807  
 duPont, Pierre S., 1135 Wilmington Trust Bldg., Wilmington, Delaware 19801  
 duPont, Hon. Reynolds, Room 1135, 100 W. 10th Street, Wilmington, Del. 19801  
 duPont, Mrs. Henry B., Box 3568, Greenville, Wilmington, Delaware 19801  
 Eareckson, Dr. Vincent O., RD 4, Box 58D, Easton, Maryland 21601  
 Eddy, Ray O., 725 Fiske Lane, Nottingham Green, Newark, Delaware 19711  
 Elderdice, John M., 1100 N. Division Street, Salisbury, Maryland 21801  
 Elliott, David H., R. 1, Laurel, Delaware 19956  
 Elliott, Jack, 303 Woodcrest Drive, Salisbury, Maryland 21801  
 Ellis, Ira T., 116 Country Club Drive, Woodbrook, Wilmington, Del. 19803  
 Elzey, William, Seaford, Delaware 19973  
 Embert, William, Box 27, Millington, Maryland 21651  
 Evans, Mrs. Jeanne, Bridgeville, Delaware 19933  
 Evans, Mrs. Paul R., Box 112, Marion Station, Maryland 21838  
 Evans, Paul R., R. 1, Marion Station, Maryland 21838

- Evans, James S., Church Street, Bridgeville, Delaware 19933  
 Evans, James, Jr., Nanticoke, Maryland 21840  
 Evans, Thomas B., Jr., 279 Delaware Trust Bldg., Wilmington, Del. 19801  
 Ewing, Mrs. Wanda, 329 Maple Avenue, Federalsburg, Maryland 21632  
 Faust, Robert P., 103 Pierce Road, Dearhurst, Wilmington, Delaware 19803  
 Filbert, Mrs. Kenneth, 6 Hilton Road, Wilmington, Delaware 19803  
 Foltz, Jerry, RD 2, Box 202, Havre de Grace, Maryland 21078  
 Ford, Earl, 601 S. Heald Street, Wilmington, Delaware 19801  
 Ford, John, Rising Sun, Magnolia Road, Wyoming, Delaware 19934  
 Foreman, Mrs. William, Rt. 3, Berlin, Maryland 21811  
 Foster, Clifford T., Jr., 125 W. 37th Street, Wilmington, Delaware 19801  
 Foster, Prof. Ermon N., 409 Washington Avenue, Chestertown, Md. 21620  
 Foster, Phil, 1311 Capitol Trail, Newark, Delaware 19711  
 Foster, Spotswood C., Jr., 2412 Brickton Road, Chatham, Wilmington, Del. 19803  
 Framptom, Jerome J., Jr., W. Central Avenue, Federalsburg, Md. 21632  
 Francis, Miss Araminta, Spring Hill Road, Salisbury, Maryland 21801  
 Frick, George, 219 Hulliken Drive, Newark, Delaware 19711  
 Fry, Mrs. Edwin C., R. 1, Fair Hill Farm, Chestertown, Maryland 21620  
 Gale, Leonard, R. 1, Marion Station, Maryland 21838  
 Gamsby, Arthur L., 24 W. Stephens Drive, Newark, Delaware 19711  
 Garrett, Mrs. William J., 2921 Tatnall Street, Wilmington, Delaware 19802  
 Gliss, William, Jr., Legg Mason & Co., Inc., 22 Light Street, Baltimore, Md. 21203  
 Graham, William, Rising Sun, Maryland 21911  
 Green, Judy, 1 Stump Road, RD 1, Doylestown, Penna., 18901  
 Greene, Mrs. A. Madeline, 880 Forest Street, Dover, Delaware 19901  
 Greenplate, Lindsay, 15 Kathryn Ct., Heritage Park, Wilmington, Del. 19808  
 Grier, The Hon. Frank R., 417 Kings Highway, Milford, Delaware 19963  
 Griffith, Carroll W., 224 W. 9th Street, Wilmington, Delaware 19801  
 Griffin, Mrs. John T., St. Michaels, Md. 21663  
 Grimes, Allen L., R. 1, Chester Heights, Chestertown, Md. 21620  
 Gruber, Mrs. Werner, 1403 Allenwood Drive, Salisbury, Maryland 21801  
 Hackett, Mrs. William O., 105 Oxford Place, Alapocas, Wilmington, Del. 19803  
 Haight, Granville, Jr., 1103 Church Road, Newark, Delaware 19711  
 Hancock, Maurice M., 215 Oakdale Road, Salisbury, Maryland 21801  
 Hall, Mrs. Avery W., 609 Tony Lane, Salisbury, Maryland 21801  
 Hall, Mrs. Harvey, 1 Lone Acre Road, Wilmington, Delaware 19803  
 Hardcastle, James C., 121 N. Kirkwood Street, Dover, Delaware 19901  
 Hackshaw, Mark, P.O. Box 46, Berlin, Maryland 21811  
 Heisler, Willard F., Delaware Trust Company, 9th & Market Streets, Wilmington, Del. 19801  
 Henry, Mrs. William, 1007 Poplar Street, Wilmington, Delaware 19801  
 Henry, Dr. Charles A., Jr., 112 S. Queen Street, Dover, Delaware 19901  
 Hicks, Stanley, Delaware State College, Dover, Delaware 19901  
 Hill, Mrs. Minnie, 30 Bertrand Drive, Dover, Delaware 19901  
 Hollingsworth, Mrs. Reba R., 127 Taylor Drive, Dover, Delaware 19901  
 Holloway, Emerson, 510 Morris Street, Salisbury, Maryland 21801

- Holt, John T., Quantico Road, Salisbury, Maryland 21801  
 Hooper, Mrs. Granville, 123 Vue de Lean Street, Cambridge, Md. 21613  
 Hoover, Miss Doris, 47 E. Park Place, Newark, Del. 19711  
 Holland, S. Norman, 904 Camden Avenue, Salisbury, Maryland 21801  
 Horne, Leroy, 1611 Walton Road, Mayfield, Wilmington, Delaware 19803  
 Horney, William D., 700 Wayside Avenue, Easton, Maryland 21601  
 Howie, J. Roy, Delmar Road, Salisbury, Maryland 21801  
 Hudson, Mrs. Mabel, 108 E. Federal Street, Snow Hill, Maryland 21863  
 Jacobs, Mrs. Marvin H., RD 2, Brampton, Chestertown, Maryland 21620  
 Jacqueline, Simms, Rock Hall, Maryland 21661  
 Jay, Richard, 203 Hullihen Drive, Oaklands, Newark, Delaware 19711  
 Jenkins, Mrs. Violet, 402 Talladega Drive, Dunleith, Wilmington, Del. 19801  
 Jeter, Dr. Thomas A., Jr., RD 4, duPont Hwy., Dover, Delaware 19901  
 Johnson, Grover, 614 Crawford Avenue, Dover, Delaware 19901  
 Johnson, Clarence, Rt. 2, Rock Hall, Maryland 21611  
 Johnson, Lester F., 57 Park Avenue, Rehoboth Beach, Delaware 19971  
 Johnson, Lillie M., RD 2, Box 115, Federalsburg, Maryland 21632  
 Johnson, James P., Federalsburg, Maryland 21632  
 Johnson, Vaughn A., University of Maryland, Eastern Shore, Princess Anne, Md. 21853  
 Jones, Mrs. Cordelia, Snow Hill, Md. 21863  
 Jones, John W., 35 Somerset Avenue, Princess Anne, Maryland 21853  
 Jones, Herman, Sr., Rock Hall, Maryland 21661  
 Jones, Robert, RFD 1, Box 111, Frankford, Delaware 19945  
 Jones, William R., 201 W. 37th Street, Wilmington, Delaware 19802  
 Jones, Mrs. William, 201 W. 37th Street, Wilmington, Delaware 19802  
 Keane, Michael, 201 Thorn Lane, Apt. T-4, Newark, Delaware 19711  
 Keenze, Kay, 42 Ethan Allen Street, Cherry Hill Manor, Newark, Del. 19711  
 Kelley, Mrs. John, 115 Highview Avenue, Dover, Delaware 19901  
 Kelso, John F., 2719 E. Riding Drive, Highlands of Heritage Park, Wilmington, Del. 19808  
 Kerschner, Lawrence R.  
 Kilby, V. Robert, 317 N. Bradford Street, Dover, Delaware 19901  
 King, Mrs. Leona, RD 1, Box 285, Milton, Delaware 19968  
 Kirk, Dr. George, 302 Eilson Road, Oakland, Newark, Delaware 19711  
 Knight, John C., 14 Huntly Circle, Dover, Delaware 19901  
 Lane, Miss Mary, Cottage B, Delaware State College, Dover, Delaware 19901  
 Laws, Dr. Ruth M., 844 Forest Street, Dover, Delaware 19901  
 Leasure, Mrs. Anna, 1700 Argonne Drive, Stanton, Wilmington, Del. 19804  
 Leedy, Mrs. James, 2609 Whittier Drive, Heritage Park, Wilmington, Del. 19808  
 Leiter, Donald, 1213 Delaware Avenue, Wilmington, Delaware 19806  
 Lewis, Leon, Sr., Hoopersville, Maryland 21642  
 Libis, Claude F., Board of Child Care, 3300 Gaither Road, Baltimore, Md. 21207  
 Lodge, Thomas S., 2 Fols Crescent, Penn Acres, New Castle, Delaware 19720  
 Ludlow, Rev. Theodore, 116 Amstel Avenue, Newark, Delaware 19711  
 Lunt, Richard R., Raintree Road, R. 1, Box 469B, Chadds Ford, Penna. 19317

- Lurwick, Charles S., 102 Pine Street, Milford, Delaware 19963  
 Mahaffey, Royd A., 108 Hillside Road, Salisbury, Md. 21801  
 Mangum, Mrs. Orien, 2407 Matwood Road, North Graylyn Crest, Wilmington, Del. 19803  
 Manlove, Milton, Seaford, Delaware 19973  
 Mariner, Reginald D., Berlin, Maryland 21811  
 Marion, Claud C., University of Maryland, Eastern Shore, Princess Anne, Md. 21853  
 Marshall, Mrs. Ellsworth, RD 3, Box 310, Cambridge, Md. 21613  
 Marshall, Robert, Benita Avenue, Salisbury, Md. 21801  
 Marzos, Barbara, RD 4, Box 14, Georgetown, Delaware 19947  
 Marvel, James, Georgetown, Delaware 19947  
 McBride, Orville, 604 Washington Street, Cambridge, Md. 21613  
 McCready, Miss Ruth, R. 1, Marion Station, Maryland 21838  
 McCready, Stanley, R. 1, Marion Station, Maryland 21838  
 McDougall, Thomas L., RD 2, Box 64A, Georgetown, Delaware 19947  
 McDowell, Ms. Maren F., 801 Lincoln Street, Dover, Delaware 19901  
 McGregor, Douglas, 4633 Sylvanus Drive, Rockwood Hills, Wilmington, Del.  
 Meade, L. Orme, 2 Olive Avenue, Rehoboth Beach, Del. 19971  
 Mears, John C., 215 N. Cass Street, Middletown, Delaware 19709  
 Megee, Floyd A., Carolyn Street, Georgetown, Delaware 19947  
 Michaels, Mrs. Estelle  
 Middleton, William, Rt. 6, Box 231, Salisbury, Md. 21801  
 Miller, Arlington O., 472 Anderson Drive, Dunleith, Wilmington, Del. 19801  
 Montgomery, Clarence N., Delaware St. Dept. of Labor, Youth Opportunity Center, 614 Market Street, Wilmington, Del. 19801  
 Moore, Dr. Albert, 2213 Old Orchard Road, Buckingham Heights, Wilmington, Del. 19810  
 Moore, Mrs. Ruth, 508 Dogwood Drive, Salisbury, Md. 21801  
 Morris, Mike, RD 5, Box 460, Easton, Md. 21601  
 Murray, Irvin E., RD 2, Box 199, Ridgely, Maryland 21660  
 Murray, Mrs. Joseph, RD 1, Box 192, Vienna, Md. 21869  
 Murray, Mitt, Box 126, Millsboro, Delaware 19966  
 Mutschler, Mrs. William, Townsend, Delaware 19734  
 Newlin, Mrs. Robert E., 2612 Cleveland Avenue, Claymont, Del. 19703  
 Ober, J. Thomas, Ridgely, Maryland 21660  
 O'Day, Ralph, RD, Seaford, Delaware 19973  
 Olmsted, Mrs. Bayard, 227 Lyndhurst Avenue, Wilmington, Del. 19803  
 Oswood, Miss Nancy, 622 N. 27th Street, Wilmington, Delaware 19801  
 Palmer, Mrs. Genevieve, 209 S. 5th Avenue, Denton, Maryland 21629  
 Palmer, Harry L., RD 2, Snow Hill, Maryland 21863  
 Palmer, Walter B., Jr., Denton, Maryland 21629  
 Parker, Brooks, Box 180, Hurlock, Maryland 21643  
 Parker, E. Gordy, 425 Monticello Avenue, Salisbury, Maryland 21801  
 Parker, Dr. Robert, President, Wesley College, College Square, Dover, Del. 19901  
 Parsons, Elton W., 5 Washington, Berlin, Maryland 21811  
 Paswater, Mrs. Naomi, Greensboro, Maryland 21639  
 Pearson, Gerald A., RD, Greenwood, Delaware 19950

- Pender, Dr. William, University of Maryland, Eastern Shore, Princess Anne, Md. 21853  
 Pepper, Mrs. Paul, Selbyville, Delaware 19975  
 Pink, Miss Nina, Cambridge, Md. 21613  
 Pitts, Mrs. Lowan, 28 S. Queen Street, Dover, Delaware 19901  
 Phillips, Mrs. G. Steele, RD, Vienna, Maryland 21869  
 Plummer, Carl  
 Porter, Mrs. Luther J., 15 Cunard Street, Wilmington, Delaware 19804  
 Powell, Royden, Jr., Centreville, Maryland 21617  
 Powell, Vera, Delaware State College Rd., Dover, Delaware 19901  
 Powrie, Robert, 1211 Grinnell Road, Green Acres, Wilmington, Del. 19803  
 Prettyman, Mrs. James, 117 Collins Street, Milton, Delaware 19968  
 Price, Henry T., 134 N. Main Street, Smyrna, Delaware 19977  
 Pyle, Dana J., 1605 Foulk Road, Wilmington, Delaware 19803  
 Pyle, C. Harlan, 1707 Shadybrook Road, Greenmeadow, Wilmington, Del. 19803  
 Raisin, Judge George B., Jr., 205 Valley Road, College Heights, Chestertown, Md. 21620  
 Rampmeyer, Andrew, 401 Maryland Avenue, Ridgely, Maryland 21660  
 Redding, Mrs. Joseph, 2115 Locust Street, Wilmington, Delaware 19802  
 Reed, Mrs. Iona, Box 209, RD 5, Dover, Delaware 19901  
 Reynolds, Mrs. Clara, Townsend, Delaware 19734  
 Richardson, Harold, Race Street, Vienna, Maryland 21869  
 Richardson, William P., Box 592, Dover, Delaware 19901  
 Robinson, Eldon M., 9022 duPont Bldg., Wilmington, Delaware 19801  
 Roe, Thomas C., Camden Avenue Ext., Salisbury, Maryland 21801  
 Rogerson, Ron, 20 Newbrook Road, Newark, Delaware 19711  
 Rollins, Mrs. John W., Owl's Nest Road, Greenville, Delaware 19807  
 Rollins, John W., Owl's Nest Road, Greenville, Delaware 19807  
 Ryan, John R., Hercules, Inc., Hercules Towers, 910 Market Street, Wilmington, Delaware 19899  
 Sabatini, Lisa, H-7, Park Pl. Apts., Lehigh Road, Newark, Delaware 19711  
 Samworth, Herbert W., 2902 Cross Fork Drive, Apt. 1-B, Wilmington, Del. 19808  
 Sapp, Mrs. Cary D., Box 527, Georgetown, Delaware 19947  
 Scarborough, Gilbert S., Jr., 636 Wilmington Trust Bldg., Wilmington, Del. 19899  
 Schutz, Mrs. Wayne, 719 Harmony Road, Tanglewood, Newark, Del. 19711  
 Selby, Mrs. Cora N., RD 2, Box 343, Laurel, Delaware 19956  
 Seney, John, 24 Briar Cliff Drive, Overview Gardens, New Castle, Del. 19720  
 Seward, Mrs. Kay, Paper Mill Apts., 34 Wharton Drive, Apt. 8, Newark, Del. 19711  
 Simmons, James M., 207 Belvedere Avenue, Cambridge, Maryland 21613  
 Silliman, Henry H., 805 Wilmington Trust Bldg., Wilmington, Del. 19801  
 Simonds, Mrs. Robert C., 107 Cedar Street, College Heights, Chestertown, Maryland 21620  
 Simpson, Walton H., 331 E. Camden-Wyoming Avenue, Camden, Del. 19934  
 Slatcher, William, Box 86, Seaford, Delaware 19973  
 Small, Mrs. Joseph, 2204 Marsh Road, Wilmington, Del. 19803

Smallwood, Woodrow, Showell, Maryland 21862  
 Smith, Mrs. Forwood K., Box 251, Perryville, Maryland 21903  
 Smith, Wallace P., Jr., Box 173, Cordova, Maryland 21625  
 Smith, Rev. Wilbert B., First Pres. Church, 292 W. Main Street, Newark, Del. 19711  
 Soltow, Joseph W., RD 3, Cambridge, Md. 21613  
 Sparks, John N., 5 West Redding Street, Middletown, Del. 19709  
 Sparrow, Mrs. Arthur R., RD, Queenstown, Maryland 21658  
 Spear, Edward F., Delmarva Power & Light Co., 800 King Street, Wilmington, Del. 19899  
 Spencer, Mrs. James D., RD 5, Box 460, Easton, Maryland 21601  
 Starks, Mrs. Lavinia, 512 New Castle Avenue, Wilmington, Del. 19801  
 Steiner, Edward J., Lakeview Avenue, Milford, Delaware 19963  
 Stephan, Larry, 136 Prestbury Circle, Newark, Delaware 19711  
 Stevens, Miss Jessie V., Mt. Olivet U.M. Church, High St., Seaford, Del. 19973  
 Stiles, Ronald, RD, Hurlock, Maryland 21643  
 Sullivan, James A., University of Maryland, Eastern Shore, Princess Anne, Md. 21853  
 Taylor, Miss Bessie J., RD 1, Box 147E, Snow Hill, Maryland 21863  
 Taylor, Dr. W. Leon, 110 Little Kidwell Avenue, Centreville, Md. 21617  
 Taylor, Robert, RD 2, Box 387, Berlin, Maryland 21811  
 Thomas, Mrs. W. O., 511 Druid Hill Avenue, Salisbury, Md. 21801  
 Thomas, Dr. Richard H., University of Maryland, Eastern Shore, Princess Anne, Md. 21853  
 Thomas, James Edward, 104 Mitchell Street, St. Michaels, Md. 21663  
 Thompson, Charles, RD 4, Box 394, Dover, Delaware 19901  
 Tilghman, Mrs. Elsie, R 1, Box 383, Princess Anne, Maryland 21853  
 Tilghman, John Thomas, RD 3, Princess Anne, Maryland 21853  
 Todd, Wilton R., Toddville, Maryland 21672  
 Trimmer, Dr. John D., c/o Washington College, Chestertown, Md. 21620  
 Tryon, Dr. Sager, 2605 Lincoln Avenue, Claymont, Delaware 19703  
 Turner, Dr. Richard, 2420 Marilyn Drive, Beverly Woods, Wilmington, Del. 19803  
 Turpin, J. Francis, R 1, Box 165, Federalsburg, Maryland 21632  
 Vereen, Miss Maggie, University of Maryland, Eastern Shore, Princess Anne, Maryland 21853  
 Waegel, Francis, 1106 Milltown Road, Limestone Gardens, Wilmington, Del. 19808  
 Wahl, Milton H., 304 Country Club Drive, Woodbrook, Wilmington, Del. 19803  
 Ward, Merle E., 213 Edgewood Drive, Edgewood Hills, Wilm. Del. 19809  
 Waters, Benjamin, Nanticoke, Maryland 21840  
 Watson, Wallace, Methodist Country House, 4830 Kennett Pike, Wilmington, Del. 19807  
 Webber, Benjamin F., 9870 Old Annapolis Road, Ellicott City, Md. 21043  
 Webster, Calvin, Todd Point Road, Cambridge, Md. 21613  
 Welch, Thomas, 175 Turner Drive, Dover, Delaware 19901

Wells, Mrs. J. William, 311 Hall Place, Milford, Delaware 19963  
 White, Miss Mary G., 1218 B Street, Wilmington, Delaware 19801  
 White, Clinton E. W., Stevensville, Maryland 21666  
 White, Mrs. Cornelius B., 206 N. Kirkwood Street, Dover, Delaware 19901  
 Whittington, H. Duane, Box 42, Marion, Maryland 21838  
 Williams, Gregory, 306 Kesselring Avenue, Dover, Delaware 19901  
 Wilson, Mrs. Gertrude, duPont Pkwy., Apt. Bldg. #3, Apt. 217, New Castle, Delaware 19720  
 Womack, Mrs. Emily H., RD 2, Box 140, Middletown, Del. 19709  
 Wood, Dr. Frank, 105 S. Cannon St., Seaford, Del. 19973  
 Wood, Wm. T., Dorset Apts., 1301 N. Harrison St., Wilmington, Del. 19806  
 Wright, Dr. Howard, Chancellor, University of Md., Eastern Shore, Princess Anne, Maryland 21853  
 Wynder, Mrs. Minnie, Bertrand Drive, Dover, Delaware 19901  
 Yale, William, Box 247, Nottingham, Pennsylvania 19362  
 Zickafoose, Miss Mayton, 740 S. State Street, Dover, Delaware 19901

## (B) APPOINTMENTS AND DIRECTORY

### Appointments 1973 (Effective June 1, 1973)

#### Symbols on Appointment List:

Full Member .....	Leslie Jones
Associate Member .....	LESLIE JONES
Probationary Member .....	*Leslie Jones
Lay Pastor .....	(LESLIE JONES)
Student or Retired Supply .....	(Leslie Jones)

### PASTORS EMERITI

Howard M. Amoss (E: Cambridge-Zion)  
Charles H. Atkins (D: Felton)  
F. B. Bailey (D: Wesley)  
Harry N. Bailey (W: Perryville)  
Howard A. Bailey (W: Haven)  
Elmer L. Bennett (S: Ocean City)  
GEORGE W. BISHOP (S: Whaleysville)  
Frank G. Buckley (S: Quantico)  
Henry T. Caldwell (W: Rising Sun)  
Charles I. Carpenter (D: Milford)  
JACOB C. CAULK (D: Millsboro)  
Augustus Chancy (W: Asbury-Minquadale)  
Hartwell F. Chandler (D: Wesley)  
Charles S. Clarkson (W: Christ)  
E. E. Coleman (W: Newark-Ebenezer)  
W. Irvin Collins (E: Hoopers Island)  
Harry H. Conner (W: Calvary-Eastlake)  
JAMES A. CONWAY (S: Crisfield-Shiloh)  
Ewell E. Crockett (D: Seaford-Bethel)  
Ira E. Crum (S: Fruitland-St. John's)  
E. W. Cursey (E: St. Michaels-St. Luke's)  
Charles E. Davis (D: Seaford-St. John's)  
Louis R. Dennis (W: Hillcrest)  
ROBERT W. DENNIS (E: Cambridge-Vienna)  
John R. Diehl (S: Grace)  
Waldo L. Dise (S: Nanticoke-Bivalve)  
Seldon G. Dix (D: Bridgeville)  
Walter A. Donoway (S: Bethesda)  
James W. Elbert (S: Pocomoke City)  
Charles M. Elderdice (E: St. Mark's)

Lee Elliott (D: Laurel)  
Alpha B. Frye (S: Asbury)  
John P. George (D: Harbeson)  
Charles D. Gerald (S: Marion Station)  
HAROLD N. GRATTAN (S: Snow Hill-Whatcoat)  
James O. Griffin (W: Hopewell-Ebenezer)  
S. T. Hamblin (W: Hillcrest-Bellefonte)  
Conrad Hamer (E: Federalsburg-Concord)  
Robert W. Hastings (D: Blades)  
Edmund W. Hennis (W: North East-Bethel)  
JAMES J. HILBERT (W: Elkton)  
Ralph W. Hopkins (D: Bridgeville-Union)  
George T. Jackson (S: Snow Hill-Ebenezer)  
Harry C. Jeffers (E: Sudlersville)  
J. Melvin Kay (S: Allen)  
Charles E. Kincade (W: Delaware City)  
Ray W. Kirwan (D: Milford-Avenue)  
H. Kirby Krams (W: Grace)  
Guy E. Leister (D: Millsboro)  
John N. Link (W: Peninsula-McCabe)  
D'Arcy Littleton (E: Sudlersville)  
Wm. L. D. Lyght (W: Ezion)  
John E. McBride (S: Oakville-Cottage Grove)  
Joshua W. Mickle (D: Lincoln-Milford-Harrington)  
F. Douglas Milbury (D: Wesley)  
WALTER J. MILLS (S: Fruitland-Mt. Calvary)  
Henry N. Nicklas (D: Milford-Calvary)  
James O'Neil (S: Mardela Springs)  
Henry M. Parks (W: Hillcrest)  
Daniel T. Pritchard (S: Whaleysville)  
C. L. Reiter (S: Trinity)  
Paul E. Reynolds (D: Camden-Woodside)  
Daniel L. Ridout (E: Chestertown-Christ)  
Gilbert S. Ross (W: Aldersgate)  
Albert M. B. Snapp (D: Wyoming)  
Oliver H. Spence (D: Whatcoat)  
Preston W. Spence (E: Queen Anne)  
Charles P. Spencer (E: St. Michaels)  
A. W. Strickland (W: )  
Roy L. Tawes (D: Milford-Avenue)  
Essell P. Thomas (E: St. Mark's)  
Willam C. Thomas (D: Cheswold)  
Charles Trader (E: Centreville)  
Thomas J. Turkington (E: Denton-St. Luke's)  
Gilbert E. Turner (S: Smith Island)  
Joseph B. Vaughn (W: Christ)  
Frank M. Volk (S: Fruitland)  
Grayson H. Wheatley (W: Newark)

Melvin E. Wheatley (D: Rehoboth Beach)  
 Chester E. Wilcox (W: Mt. Salem)  
 Joseph I. Williams (E: Centreville)  
 Charles L. Willis (D: Bridgeville)  
 George Wilson ( )  
 Edgar V. Wimberly (W: Ezion-Mt. Carmel)

**DOVER DISTRICT**

Olin J. Shockley, Jr., Superintendent (1) 431 North State Street  
 Telephone: 302-734-3082      Dover, DE 19901

Delaware Post Office	Charge and Churches	Minister and Telephone
1. Bethel 19931	Bethel Charge Bethel (Main Ave. & 1st St.) Mt. Zion (Rte. 13A, Laurel-Seaford Hwy. Portsville)	Robert E. Van Cleaf 2 Bethel, DE 19931 R. 875-7240
2. Blades 19973	Blades Charge Asbury (Rte. 28, near Hardscabble) Blades Epworth (near Sycamore)	(ROLAND E. TICE) 2 300 South Market Street Blades, DE 19973 R. 629-9513
3. Bridgeville 19933	Bridgeville Charge Bethel (Harper's Rd. near Federalsburg) Mt. Calvary (28 Church St.) Trinity (Dublin Hill)	CALVIN C. BYRD 4 28 Church Street Bridgeville, DE 19933 R. 337-7720    C. 337-7090
4. Bridgeville 19933	Bridgeville: Union (Laws & Market Sts.)	Alvin J. Willink 9 101 Laws Street Bridgeville, DE 19933 R. 337-8427    C. 337-7409
5. Camden 19934	Camden-Woodside Whatcoat (255 E. Camden-Wyoming Ave.) Woodside (Woodside 19980)	Charles M. Moyer 3 38 South Main Street Camden, DE 19934 R. 697-6611    C. 697-7539  *K. Wayne Grier 1 Woodside, DE 19980
6. Cannon 19935	Cannon Charge Cannon Cokesbury (Bridgeville- Georgetown Rd.) Trinity (Dublin Hill near Bridgeville)	(Roy L. Tawes) 1 P. O. Box 18 Cannon, DE 19935 R. 629-4109

Delaware Post Office	Charge and Churches	Minister and Telephone
7. Cheswold 19936	Cheswold Charge Cheswold Down's Chapel (Clayton) Immanuel Union	*John W. Van Tine 1 Cheswold, DE 19936 R. 734-5118
8. Clarksville 19937	Clarksville Charge Union Wesley Zoar (Selbyville)	GEORGE W. TAYLOR 18 Clarksville, DE 19937 R. 539-7774
9. Clarksville 19937	Clarksville: St. George's (Main Road, Rte. 26)	Melvin E. Tingle 10 Clarksville, DE 19937 R. 539-7040    C. 539-7491
10. Clayton 19938	Clayton Charge Ewell-St. Paul's (West St. & Clayton Ave.) Kenton (Main St., Kenton)	Van T. Crawford, Jr. 1 P. O. Box 266 Clayton, DE 19938 R. 653-8893    C. 653-7280
11. Dagsboro 19939	Dagsboro: Bethel (Clayton Street)	JAMES B. DOUGHTEN, JR. 4 Box 145 Dagsboro, DE 19939 R. 732-6805    C. 732-6918
12. Dover 19901	Dover-Hartly Charge Hartly (Hartly) Whatcoat (21 Slaughter St.)	W. Hayward Greene 6 880 Forest Street Dover, DE 19901 R. 674-2842    C. 734-9505  John A. Massimilla 1
13. Dover 19901	Dover: Wesley (209 South State Street)	Robert P. Whitlock 4 140 Hazel Road Dover, DE 19901 R. 736-1968    C. 678-9626  Robert W. Starrett 2 17 Korschak Avenue Dover, DE 19901 R. 734-9328    C. 678-9626 (S. Edward Ferrell, Jr.) 2 Box 193 Ellendale, DE 19941 R. 422-9160
14. Ellendale 19941	Ellendale Charge Chaplain's Chapel (near Redden Rd. between Bridgeville & Georgetown) McColley's Chapel (near Redden) Ellendale	
15. Felton 19943	Felton Charge Felton (Main Street) Manship (Rte. 12W) Viola	David G. Paul 1 Main Street Felton, DE 19943 R. 284-4186



Delaware Post Office	Charge and Churches	Minister and Telephone	
16. Frankford 19945	Frankford Charge Ebenezer (Rte. 610) Frankford (Clayton Ave. & Main St.) Hickory Hill (3 mi. w of Dagsboro, off Rte. 26)	Curtis W. Smith Box 37 Frankford, DE 19945 R. 732-6857	3
17. Frederica 19946	Frederica Charge Bower's Beach (Bower's Road) Sardi's (S. Bower's Rd., Thompsonville) Trinity (Front Street)	R. Gordon Given Frederica, DE 19946 R. 335-5388	2
18. Georgetown 19947	Georgetown Charge Bethesda (Stockley) Providence (Shortley) St. John's (Harbeson-Mills- boro Rd.) Zoar (Harbeson-Millsboro Rd.)	Hubert F. Jicha, Jr. Rte. 1, Box 132 Georgetown, DE 19947 R. 856-2449	1
19. Georgetown 19947	Georgetown: Grace	Frank O. Baynard 300 East Market Street Georgetown, DE 19947 R. 856-6119 C. 856-6245	9
20. Georgetown 19947	Georgetown: Wesley (102 East Laurel Street)	Howard E. Evans 102 East Laurel Street Georgetown, DE 19947 R. 856-2624 C. 856-2414	4
21. Greenwood 19950	Greenwood Charge Epworth (near Bridgeville, n of Rte. 404) Greenwood (Market Street) St. Johnstown Todd's Chapel	Charles W. Walz P. O. Box 31 Greenwood, DE 19950 R. 349-4324	5
22. Gumboro	Gumboro-Whitesville Bethany Bethel (near Gumboro) Bethesda Gumboro Line Westwoods (near Gumboro)	R. D. 3, Box 243 Millsboro, DE 19966 R. 238-7743	1
23. Harbeson 19951	Harbeson Charge Harbeson Indian Mission (near Millsboro)	*Thomas Chester Short Harbeson, DE 19951 R. 684-4178	2

Delaware Post Office	Charge and Churches	Minister and Telephone	
24. Harrington 19952	Harrington-Houston Charge Asbury (200 Weiner Ave.) Houston (Houston)	John Edward Jones 203 Weiner Avenue Harrington, DE 19952 R. 398-3444 C. 398-3390	9
25. Harrington 19952	West Harrington Charge Bethel (Andrewville) Prospect (Rte. 14, near Harrington) Salem (Farmington) Trinity (Commerce & Mispillian Sts.)	Joseph V. Holliday 63 Commerce Street Harrington, DE 19952 R. 398-8367 C. 398-3843	2
26. Laurel 19956	Laurel: Centenary (Market & Poplar Sts.)	Walter H. Beckwith 133 Oak Lane Drive Laurel, DE 19956 R. 875-3643 C. 875-3983	3
27. Laurel 19956	Laurel Charge Horsey's Grove (3 mi. sw) St. Paul's (2 mi. se) Shiloh (3 mi. e) Trinity (6 mi. e)	*Harvey Manchester, Jr. 146 Delaware St. Laurel, DE 19956 R. 875-2537	1
28. Laurel 19956	Laurel: Christ	Lawrence E. Staton 601 S. Central Ave. Laurel, DE 19956 R. 875-7827	4
29. Laurel 19956	Laurel-Delmar New Zion (430 W. 6th St.) Union (Pine St. & Virginia Ave., Delmar)	Albert J. Dredde 409 W. 6th Street Laurel, DE 19956 R. 875-2110	6
30. Laurel 19956	Laurel-Mt. Pleasant King's (near Hearn's Crossroads) Mt. Pleasant (Rte. 24, Laurel-Sharpstown Hwy.) St. George's (nr. Bacon, between Laurel & Delmar)	Robert G. Kelly Central Avenue Laurel, DE 19956 R. 875-3415	1
31. Lewes 19958	Bethel-Groome's Bethel (4th & Market Sts.) Groome's (Savannah Road at Dewey Ave.)	William B. Bundick 130 West 4th Street Lewes, DE 19958 R. 645-9237 C. 645-9426	5
32. Lewes 19958	Lewes Charge Israel (w of Belltown) John Wesley (Belltown) Mt. Pleasant (near Rehoboth Ave.) St. Paul's (4th & Park Aves.)	(DAISY THOMPSON) Rte. 1, Box 112 Lewes, DE 19958 R. 645-2990	1

**Delaware  
Post Office**

	<b>Charge and Churches</b>	<b>Minister and Telephone</b>	
33. Lincoln 19960	Lincoln Charge Cedar Neck (Rte. 35, Cedar Beach Road) Lincoln (2nd & Butler Sts.) Slaughter Neck (Rte. 1, Milford-Rehoboth Hwy.)	*Roy S. Dardin Lincoln, DE 19960 R. 422-9837 O. 422-7269	1
34. Lincoln 19960	Lincoln-Milford-Harrington Metropolitan (105 West St.) St. Paul's (3rd & North Sts., Milford) Wesley Chapel (Slaughter Neck Road)	Nathaniel L. Miller Rte. 1, Box 162 Lincoln, DE 19960 R. 684-4135	4
35. Magnolia 19962	Magnolia Charge Leipsic (Leipsic) Little Creek (Little Creek) Magnolia	*Gary L. Moore Magnolia, DE 19962 R. 335-3304	1
36. Milford 19963	Milford: Avenue (Church Street)	John E. French 424 Kings Highway Milford, DE 19963 R. 422-7393 C. 422-9854 422-8111	4
37. Milford 19963	Milford: Calvary (S. E. Front & Franklin Sts.)	Frederick C. Seyfert 206 S. E. Front Street Milford, DE 19963 R. 422-4426 C. 422-8884	2
38. Millsboro 19966	Millsboro Charge Friendship Harmony	To be supplied Route 1 Millsboro, DE 19966 R. 934-7271 C. 934-7617	
39. Millsboro 19966	Millsboro-Grace Carey's (near Millsboro) Grace (Church & Morris Sts.)	William H. Hudson Church Street Millsboro, DE 19966 R. 934-7038	1
40. Milton 19968	Milton: Goshen (Federal Street)	John R. Owens 301 Federal Street Milton, DE 19968 R. 684-8045	3
41. Milton 19968	Milton-Nassau Conley's Chapel (off Mills- boro-Rehoboth Road) White's Chapel (Rte. 14, Zion (on Milton-Broadhill Rd.))	(OLIN E. SHUPE) R.F.D., Box 245 Milton, DE 19968 R. 645-9148	4

**Delaware  
Post Office**

	<b>Charge and Churches</b>	<b>Minister and Telephone</b>	
42. Ocean View 19970	Ocean View Charge Mariner's Bethel (Central & Atlantic Aves.) Millville (Main Street, Millville)	Earl L. Magill Ocean View, DE 19970 R. 539-9256 C. 539-9510	4
43. Rehoboth Beach 19971	Rehoboth Beach: Epworth (20 Baltimore Avenue)	Charles E. Covington 34 Baltimore Avenue Rehoboth Beach, DE 19971 R. 227-2275 C. 227-7743	13
44. Roxanna	Roxanna Charge Sound (4 mi. E. Selbyville- Fenwick Island Road) Zion	Donald O. Clendaniel, II R.F.D. 2 Frankford, DE 19945 R. 436-8409	3
45. Seaford 19973	Bethel-Concord-Wesley Bethel (Oak Grove) Concord (Concord) Wesley (Atlanta Road)	*Charles R. Greene, III Pine Street Seaford, DE 19973 R. 629-8364	2
46. Seaford 19973	Seaford Charge Cokesbury (Cokesbury Rd., Rhodesdale, MD) John Wesley (804 E. 3rd St.) Mt. Hope (near Finchville, MD)	(GEORGE H. RADWAY) 804 East Thrd Street Seaford, DE 19973 R. 629-9402	3
47. Seaford 19973	Seaford: Mount Olivet (315 High Street)	Thomas Crawford Short 728 Nylon Blvd. Seaford, DE 19973 R. 629-9579 C. 629-4458	6
48. Seaford 19973	Seaford-Reliance Gethsemane (Reliance) Wesley (Reliance) Woodland Ferry	Clarence H. Hays Route 1 Seaford, DE 19973 R. 629-2862	4
49. Seaford 19973	Seaford: St. John's (Pine & Poplar Sts.)	George C. Godfrey 239 W. Conwell St. Seaford, DE 19973 R. 629-9276 C. 629-9466	5
50. Selbyville 19975	Selbyville: Salem (Church St. & Church Ave.)	John A. Irwin P. O. Box 618 Selbyville, DE 19975 R. 536-5684 C. 436-8412	8

**Delaware**

Post Office	Charge and Churches	Minister and Telephone	
51. Smyrna 19977	Smyrna Charge Asbury (20 Mt. Vernon St.) Centennial (48 Mt. Vernon St.)	Ira D. Steckman, Jr. 306 Hamilton Way Smyrna, DE 19977 R. 653-8898 C. 653-8415	4
52. Wyoming 19934	Wyoming	John T. Randolph Wyoming, DE 19934 R. 697-6355 C. 697-6663	1

**EASTON DISTRICT**

Otho G. Brewer, Jr., Superintendent (5) 215 South Hanson Street  
Telephone, 301-822-3573 Easton, MD 21601

**Maryland**

Post Office	Charge and Churches	Minister & Telephone	
1. Cambridge 21613	Cambridge-Aireys Christ (Aireys) Waters (Fork Neck)	Wayne McCoy Rte. 1, Box 7B Vienna, MD 21869 R. 376-3247	1
2. Cambridge 21613	Cambridge-Choptank Antioch (Town Point) Beckwith (Cornersville) Spedden (Hudson)	*Gary S. Tulak R.D. #3, Box 164A Cambridge, MD 21613 R. 228-0996	4
3. Cambridge 21613	Cambridge: Grace (Race & Muir Sts.)	Richard C. Hubbard 308 Oakley Street Cambridge, MD 21613 R. 228-1486 C. 228-4353	28
4. Cambridge 21613	Cambridge: St. Paul (205 Maryland Avenue)	Harold P. Spedden 604 Edlon Park Cambridge, MD 21613 R. 228-4757 C. 228-1424	7
5. Cambridge 21613	Cambridge-Vienna St. Luke (908 Pine St.) Wesley (Vienna) Zoar (Reid's Grove)	HARVEY G. CHASE, JR. Box 841 Easton, MD 21601 R. 822-5528	6
6. Cambridge 21613	Cambridge: Waugh (429 High Street)	George O. Commodore 402 Pine Street Cambridge, MD 21613 R. 228-3170 C. 228-5189	5
7. Cambridge 21613	Cambridge: Zion (612 Locust Street)	William H. Owens 610 Locust Street Cambridge, MD 21613 R. 228-5118 C. 228-4910	2

**Maryland**

Post Office	Charge and Churches	Minister & Telephone	
8. Centreville 21617	Centreville (Rte. 213 & Hope Rd.)	John W. Simperts 220 Broadway Centreville, MD 21617 R. 758-0156 C. 758-0868	5
9. Centreville 21617	Centreville-Newtown Charles Wesley (423 S. Liberty) Earle's Chapel (Corsica Neck) New Zion (Newtown) Richard Asbury (Starr)	GEORGE L. STANLEY Box 175 Hurlock, MD 21643 R. 754-8870	4
10. Chester 21619	Kent Island (Rte. 301 & Cox Neck Rd.)	Roy B. Phillips Harbor View Chester, MD 21619 R. 643-5647 C. 643-5361	13
11. Chester 21619	Chester-Stevensville Ezion (Batt's Neck) Union Wesley (Chester)	LEWIS R. JONES R.D. 1, Box 16 Chester, MD 21619 R. 643-6182	1
12. Chestertown 21620	Chestertown: Christ (401 W. High Street)	A. Jason Blundon Campus Avenue Chestertown, MD 21620 R. 778-2848 C. 778-0911	7
13. Chestertown 21620	Chestertown: First (High & Mill Sts.)	Walter L. Beckwith 520 Kent Circle Chestertown, MD 21620 R. 778-2722 C. 778-2977	8
14. Chestertown 21620	Chestertown-Pomono Emmanuel (Quaker Neck Rd., Pomono) Jane (Cross & Cannon Sts.)	*Gary L. Meekins Route 2 Chestertown, MD 21620 R. 778-4129	3
15. Church Creek 21622	Church Creek Charge Madison (Rte. 16, Madison) Milton (Rte. 16, Woolford) Taylor's Island (Rte. 16, Taylor's Island) White Haven (Rte. 16 Church Creek)	(STEPHEN PERRINE) Box 46 Church Creek, MD 21622 R. 228-4194	1
16. Church Creek 21622	Church Creek: Golden Hill John Wesley (Liners Road)	(JOSEPHINE C. FARARRE) 431 High Street Cambridge, MD 21613 R. 228-2559	6

**Maryland**

Post Office	Charge and Churches	Minister & Telephone
17. Church Hill 21623	Church Hill-Burrsville Mt. Olive (Hope) Mt. Vernon (Salem) Mt. Zion (Burrsville) St. Daniels (Barclay)	EDWARD H. JACKSON 20 R.D. 1, Box 63 Church Hill, MD 21623 R. 556-6303
18. Church Hill 21623	Church Hill-Price Bethany (Price) Church Hill	*Lester H. Maloney, Jr. 4 Box 6 Church Hill, MD 21623 R. 556-6457
19. Crapo 21626	Crapo Charge Bounds (Andrews) Ebenezer (Crapo) St. John's (Golden Hill) Wesley (Andrews)	(Edward E. Kester) 1 Crapo, MD 21626 R. 847-8242
20. Denton 21629	Denton: St. Luke's (S. 5th Ave.) Ames (Hobbs)	Everett C. Isaacs Box 66 Denton, MD 21629 R. 479-2446 C. 479-2171
21. East New Market 21631	East New Market Charge Brookview (Rte. 14) Eldorado (Rte. 313) Trinity (Main Street)	*Frank E. Tulak 1 Box 95 East New Market, MD 21631 R. 943-4153
22. East New Market 21631	East New Market-Linkwood Mt. Pleasant (Salem) Mt. Zion St. James (Hicksburg Rd.) St. Paul (Hawkeye Rd.) Thompson (Thompstontown)	NELSON C. STANLEY 17 East New Market, MD 21631 R. 943-4383
23. Easton 21601	Easton-Bellevue Asbury (18 S. Higgins) St. Luke (Front St., Bellevue)	(FRANK W. ROBINSON) 2 Rte. 5, Box 62 Easton, MD 21601 R. 822-6259
24. Easton 21601	Easton-Miles River Deshields (Cooperville) John Wesley (Chapel Road) McGee (Longwoods) Staten Chapel (Denton Road)	HESTER R. OPHER 15 R.D. #1, Box 412 Easton, MD 21601 R. 822-1576
25. Easton 21601	Easton: Saint Mark's (Oxford Road) Faith Chapel (Bruceville)	Harold M. Davis 8 522 Trippe Avenue Easton, MD 21601 R. 822-1939 C. 822-0001

**Maryland**

Post Office	Charge and Churches	Minister & Telephone
		(STEVEN D. GEHRING) 4 305 S. Harrison St. Easton, MD 21601 R. 822-5125 C. 822-0002
26. Federal- burg 21632	Federalburg-Bloomery Bloomery (near Smithville) Chestnut Grove (Chipman Lane) Christ (S. Main & Maple Ave.)	Conrad M. Cohen 8 109 Park Lane Federalburg, MD 21632 R. 754-5649
27. Federal- burg 21632	Federalburg: Concord (Dion Rd.) Union (Greenridge & Main St.)	Harrell W. Pitsenbarger 7 206 W. Central Ave. Federalburg, MD 21632 R. 754-8840 C. 754-9210
28. Federal- burg 21632	Federalburg-Denton John Wesley (Chipman Lane) Metropolitan (Denton) St. Paul's (Harrisville) Zion (206 Denton Road)	William M. Tasco 4 206 Denton Road Federalburg, MD 21632 R. 754-9929
29. Fishing Creek 21634	Hoopers Island Hoopers Memorial (Hoopersville) Hosier Memorial (Fishing Creek)	(PAUL G. DONELSON) 1 Fishing Creek, MD 21634 R. 397-3395
		(LINDA COOPER DONELSON) 1 Fishing Creek, MD 21634 R. 397-3395
30. Galena 21635	Galena Kennedyville (Kennedyville) Olivet (Galena)	CLAUDE C. BROWN 4 Box 107 Galena, MD 21635 R. 648-5212 C. 648-5212
31. Goldsboro 21636	Goldsboro Charge Calvary (Marydel) Henderson (Henderson) Trinity (Goldsboro)	Samuel A. Snyder, Jr. 2 Templeville, MD 21670 R. 482-8534
32. Golts 21637	Golts-Sassafras Johnson's Chapel (Water St., Warwick) John Wesley (Sassafras) Olivet Hill	(Samuel L. Wilkins) 3 229 S. 58th St. Philadelphia, PA 19139 R. 215-477-6669

**Maryland  
Post Office**

	<b>Charge and Churches</b>	<b>Minister &amp; Telephone</b>	
33. Greensboro 21639	Greensboro-Burrsville St. Paul's (Sunset & Academy Sts.) Union (Burrsville)	Joseph C. Bostick Box 125 Greensboro, MD 21639 R. 482-6519 C. 482-8170	4
34. Hurlock 21643	Hurlock: Unity-Washington (Main & Oak Sts.)	Buford E. Painter Box 298 Hurlock, MD 21643 R. 943-3222	4
35. Millington 21651	Millington-Crumpton Asbury (Cypress St.) Crumpton (Third St.) Double Creek (near McGinnis Corner)	Terry W. Armstrong Box I, Cypress St. Millington, MD 21651 R. 928-3452 C. 928-3357	3
36. Millington 21651	Millington-Pondtown Asbury (Chesterville) Boyers Chapel (Rte. 1, Chestertown) John Wesley (Millington) Joshua Chapel (Morgnec) Mt. Pleasant (Pondtown)	PHILLIP A. HENRY Box 282 Odessa, DE 19730 R. 302-378-8770	4
37. Oxford 21654	Oxford-Trappe Oxford (Morris St.) Trappe (E. Maple St., Trappe)	Kyle N. Smith Box 116 Oxford, MD 21654 R. 226-5585	4
38. Oxford 21654	Oxford-Williamsburg John Wesley (Oxford Road) Scott's (150 Main St., Trappe) Water (Banks & Market Sts.) Williamsburg (Williamsburg)	ROLAND W. DENNIS P.O. Box 334 Oxford, MD 21654 R. 226-5280	4
39. Preston 21655	Preston-Harmony Bethesda (North Main St.) Grove (Preston-Harmony Rd.) Harmony (Harmony)	William R. Pittman Rte. 1, Box 236 Preston, MD 21655 R. 673-7161	2
40. Preston 21655	Preston-Hurlock Mt. Calvary (Preston) Union Grove (Osborne Road s of Hurlock) Washington (n of Hurlock) Zorah (Hurlock—off Rte. 331)	Widmon Butler, Jr. R.D. #1, Box 277 Preston, MD 21655 R. 673-7553	8

**Maryland  
Post Office**

	<b>Charge and Churches</b>	<b>Minister &amp; Telephone</b>	
41. Queen Anne 21657	Queen Anne Charge Hillsboro (Hillsboro) Wye Mills (Wye Mills)	(DALE L. VROMAN) Box 267 Queen Anne, MD 21657 R. 364-5892	1
42. Queenstown 21658	Queenstown-Carmichael Bryan's (Grasonville) John Wesley (Carmichael) Metropolitan (off Rte. 18 between Queenstown & Centreville)	(ROBERT SEALS) R.D. 1, Box 205 Queenstown, MD 21658 R. 827-8533	2
43. Queenstown 21658	Queenstown-Grasonville Calvary (Queenstown) Immanuel (Grasonville) Wye of Carmichael (Carmichael)	*Thomas W. Hurley Box 7 Queenstown, MD 21658 R. 827-7113	2
44. Ridgely 21660	Ridgely Charge Bridgetown (Bridgetown) Ridgely (109 Central Ave.) Thawley's (near Denton)	*James W. Riley Box 595 Ridgely, MD 21660 R. 634-2527	1
45. Ridgely 21660	Ridgely-Marydel Lockerman (Lockerman) Mt. Pleasant (Greensboro) Mt. Zion (Mt. Zion Road) Replanted Zion (Ridgely) Union (Goldsboro)	COMMANDER R. BRYANT Rte. 1, Box 365 Ridgely, MD 21660 R. 634-2660	4
46. Rock Hall 21661	Rock Hall Raum Chapel Rock Hall Wesley Chapel	Dan E. Walker Rte. 2, Box 127 Rock Hall, MD 21661 R. 639-7113	4
47. Rock Hall 21661	Rock Hall-Fairlee Aaron Chapel (Piney Neck Rd.) Asbury (Georgetown) Mt. Pisgah (Melitota) Mt. Pleasant (Fairlee)	(RONALD J. NORRIS) Rte. 1, Box 230 Rock Hall, MD 21661 R. 639-7148	1
48. Royal Oak 21662	Royal Oak	William M. Fitzhugh, Jr. Box 126 Royal Oak, MD 21662 R. 745-9652	3
49. St. Michaels 21663	St. Michaels-Royal Oak St. Paul (Royal Oak) Union (Fremont & Railway Aves.)	Haswell G. Young 210 Talbot Street St. Michaels, MD 21663 R. 745-2784	2

Maryland		
Post Office	Charge and Churches	Minister & Telephone
50. St. Michaels 21663	St. Michaels: St. Luke's (Talbot St.)	George L. Stellges 4 Box 207 St. Michaels, MD 21663 R. 745-2539
51. Secretary 21664	Dorchester Charge Bucktown (Bucktown) Friendship (Aireys) Salem (Salem) Secretary (Main & Academy Sts.)	*Irving M. Behm, Jr. 4 Box 98 Secretary, MD 21664 R. 943-3781
52. Sherwood 21665	Sherwood-Bayside Bozman (Main Rd., Bozman) Claiborne (Claiborne) Sherwood (Sherwood) Wittman (Wittman)	(D'Arcy Littleton) 1 Box 27 Sherwood, MD 21665 R. 886-2403
53. Still Pond 21667	Still Pond-Betterton Betterton (Betterton) Lynch (Lynch) Still Pond	(AUGUST TWIGG) 1 Box 36 Still Pond, MD 21667 R. 348-3091
54. Still Pond 21667	Still Pond-Coleman Fountain (Big Wood) Mt. Zion St. Georges (Worton Point) Union (Coleman's Corner Rd.)	JAMES H. ROBERTS 4 Rte. 1, Box 111 Worton, MD 21678 R. 348-5832
55. Sudlersville 21668	Sudlersville Calvary-Asbury (Sudlersville) Marvin Memorial (Barclay) St. Paul's (Ingleside)	*Howard P. Ketterman, Sr. 1 Sudlersville, MD 21668 R. 438-3268
56. Taylor's Island 21669	Taylor's Island Christ Rock (Christ Rock) Jefferson (Smithville) Lane (Church Road) Malone (White Marsh Rd., Madison) St. Paul's (Harrisville)	WALLACE L. GREENE, SR. 11 Rte. 1, Box 14 Preston, MD 21655 R. 673-7537
57. Tilghman 21671	Tilghman Neavitt (Neavitt) St. John's (Rte. 33) Tilghman (Main Street)	Alexander L. Boda 8 Tilghman, MD 21671 R. 886-2197

Maryland		
Post Office	Charge and Churches	Minister & Telephone
58. Vienna 21869	Vienna-Elliotts Elliotts (Elliotts Island) Reid's Grove (Reid's Grove) Vienna (Church Street)	Douglas M. Ridley 2 Box 278 Vienna, MD 21869 R. 376-3178
59. Williams- burg 21674	Williamsburg (Short Street)	(J. ROGER WHEEDLETON) 4 Rte. #3, Box 216 Seaford, DE 19973 R. 754-9132
60. Wingate 21675	Wingate-St. Thomas Bethany (Crocheron) St. Thomas (Bishop Head) Wingate (Wingate) Zion (Toddville)	(KEITH YORKDALE) 2 Wingate, MD 21675 R. 847-8478
61. Wittman 21676	Wittman-McDaniel John Wesley (McDaniel) St. James (Sherwood) St. John's (Wittman)	(NOAH L. BECKETT) 1 Wittman, MD 21676 R. 745-9325
62. Worton 21678	Worton-St. James Saint James (Worton) Salem (Fairlee) Worton (Worton)	(ELLSWORTH P. WOODRUFF) 1 R.D. 2, Box 46 Chestertown, MD 21620 R. 778-3498

## SALISBURY DISTRICT

Dale L. Ruth, Superintendent (6) 1404 Camden Avenue  
Telephone: 301-749-3331 Salisbury, MD 21801

Maryland		
Post Office	Charge & Churches	Minister & Telephone
1. Allen 21810	Allen Asbury (Allen) John Wesley & Asbury (Mt. Vernon) Siloam (near Allen) Washington (Shad Point)	WILLIAM A TURNER 6 Allen, MD 21810 R. 742-6093
2. Berlin 21811	Berlin Charge New Bethel (South Berlin) St. John's (Sinepuxant Rd.) St. Paul's (Flower St.)	Ewart C. Hackshaw 7 P. O. Box 15 Berlin, MD 21811 R. 641-1756
3. Berlin 21811	Berlin-Stevenson Friendship Stevenson (North Main St.)	Donald O. Hornung 1 18 South Main Street Berlin, MD 21811 R. 641-2077

## Maryland

Post Office	Charge & Churches	Minister & Telephone	
4. Bishopville 21813	Bishopville-Showell Showell (Showell) Wilson Zion (Showell)	E. J. Clawson P. O. Box 375 Bishopville, MD 21813 R. 352-5728	2
5. Crisfield 21817	Crisfield: Asbury (Main St. & Asbury Ave.)	Robert L. Thomas Crisfield, MD 21817 R. & C. 968-0540	1
6. Crisfield 21817	Crisfield: Immanuel (Main St.) St. Peter's (Limited Service)	Dallas W. Butler 206 W. Main Street Crisfield, MD 21817 R. 968-1680 C. 968-2189	5
7. Crisfield 21817	Crisfield: Mt. Pleasant (1st & Main Sts.)	JOHN E. TAYLOR Crisfield, MD 21817 R. 968-0198 C. 968-1778	2
8. Crisfield 21817	Crisfield-Shiloh Shiloh (N. 4th St., Shiloh) Union Asbury Waters (Kingston)	Rte. 2 Eden, MD 21822 R. 742-2342 EDGAR N. DENNIS	2
9. Deal Island 21821	Deal Island Charge John Wesley (Rte. 353, w of Princess Anne) Macedonia (Rte. 353, Dames Quarter) St. Charles (Rte. 353, Chance)	HOWARD F. BARCLAY Box 57 Nanticoke, MD 21840 R. 873-2753	2
10. Deal Island 21821	Deal Island-St. John's Rock Creek (Chance) St. John's St. Paul's (Winona)	(DEWEY CROCKETT) Deal Island, MD 21821 R. 784-2269	1
11. Delmar, DE 19940	Delmar: St. Stephen's (101 E. State St.)	Donald J. Hurst 102 State Street Delmar, DE 19940 R. 302-896-9138 C. 302-846-9501	4
12. Ewell 21824	Smith Island Ewell Union (Tylerton) Calvary (Rhodes Point)	(JOHN D. BURBAGE) Ewell, MD 21824 R. 425-3081	3
13. Fruitland 21826	Fruitland-Mt. Calvary Friendship (Upper Ferry Rd., Allen) Mt. Calvary (S. Div. St. Ext.)	(Walter J. Mills) Box 547 Fruitland, MD 21826 R. 742-9042	6

## Maryland

Post Office	Charge & Churches	Minister & Telephone	
14. Fruitland 21826	Fruitland: St. John's (Main Street) Union	Nelson B. Benjamin Fruitland, MD 21826 R. 742-2771 C. 742-5592	5
15. Girdletree 21829	Girdletree: Coolspring Mt. Wesley St. Matthew (Box Iron)	DAVID T. LEWIS P. O. Box 72 Girdletree, MD 21829 R. 632-1892	5
16. Girdletree 21829	Girdletree-Stockton Girdletree Porterville (2 mi. e Stockton) Remson (5 mi. s Stockton) Stockton (Stockton)	(WILLIAM T. BALL) Girdletree, MD 21829 R. 632-0887	2
17. Hebron 21830	Hebron Charity (Jersey & Naylor Mill Rds.) Nelson (Main & Church Sts.) St. Paul's (Walnut & Howard Sts.)	HERBERT H. GLADDEN Box 331 Hebron, MD 21830 R. 742-3947	8
18. Mardela Springs 21837	Mardela Springs Emmanuel (Main Street) Mt. Pleasant (Athel Rd.) Snethen	*Edward C. Goodley Box 126 Mardela Springs, MD 21837 R. 749-4037	1
19. Marion Station 21838	Marion Station Charge Phoenix (2 mi. w) Quindocqua (2 mi. w)	To be supplied Marion Station, MD 21838 R. 749-4037	1
20. Marion Station 21838	Marion Station-Handys Handys (Rte. 357) Liberia (Liberia) Mt. Peer (Rte. 357)	(Charles D. Gerald) Rte. 2, Box 152C Eden, MD 21822 R. 742-8082	7
21. Marion Station 21838	Marion Station-Mariners Mariners (Mariners & Old State Rds., Crisfield) Trinity	(George W. Bishop) Marion Station, MD 21838	1
22. Nanticoke 21840	Nanticoke-Bivalve Bivalve (Main St., Bivalve) Nanticoke (Main St., Bivalve) Tyaskin (Tyaskin)	To be supplied Nanticoke, MD 21840 R. 873-2224	1

**Maryland**

<b>Post Office</b>	<b>Charge &amp; Churches</b>	<b>Minister &amp; Telephone</b>	
23. Nanticoke 21840	Nanticoke Charge Asbury Elzey (Jesterville) Grace John Wesley	Samuel P. Sanders Nanticoke, MD 21840 R. 742-9076	11
24. Newark 21841	Newark Bethany Bowen Calvary Trinity	IVON P. DOWNING Newark, MD 21841 R. 632-1134	4
25. Ocean City 21842	Ocean City Atlantic Taylorsville	L. E. Wimbrow, Jr. 105 No. 4th St. Ocean City, MD 21842 R. 289-7430	6
26. Oriole 21848	Oriole Dames Quarter (Dames Quarter) St. Peter's St. Stephen's (Monie)	(WILLIAM T. STERLING, JR.) Oriole, MD 21848 R. 651-2612	2
27. Parsonsburg 21849	Parsonsburg Bethel (Walston's Switch) Jerusalem Zion (Zion & Zion Church Rds.)	(RALPH McINTYRE) Box 88 Parsonsburg, MD 21849 R. 742-2400	1
28. Pittsville 21850	Pittsville-Willards Ayers (Delaware Road) Eden Grace	G. FRANCIS WILSON Main Street Pittsville, MD 21850 R. 835-8314	8
29. Pocomoke City 21851	Pocomoke City: Bethany (2nd & Market Sts.) Salem	Thomas J. Wall 200 Walnut Street Pocomoke City, MD 21851 R. 957-0990 C. 957-0991	1
30. Pocomoke City 21851	Pocomoke City Charge Mt. Zion (407 Oxford St.) St. James (7 mi. s) Trinity (Clocke St. Rd.)	To be supplied Oxford Street Pocomoke City, MD 21851 R. 957-0258	1

**Maryland**

<b>Post Office</b>	<b>Charge &amp; Churches</b>	<b>Minister &amp; Telephone</b>	
31. Powellville 21852	Powellville Charge Friendship (Friendship Rd.) Mt. Olive (Mt. Olive Church Rd. near Snow Hill) Mt. Pleasant (Mt. Pleasant Rd., Willards) Mt. Zion (Whiton) Powellville	(WILLIAM DOWNING) Powellville, MD 21852 R. 835-8542	1
32. Princess Anne 21853	Mt. Vernon-Grace Grace (Venton) Mt. Zion (Polks Road) St. Paul (Mt. Vernon)	(James A. Conway) R.D. 1, Box 1181 Tyaskin, MD 21865 R. 873-2247	2
33. Princess Anne 21853	Princess Anne-Antioch Antioch (200 Antioch Ave.) Cokesbury Friendship	Charles C. Huffman 623 N. Somerset Ave. Princess Anne, MD 21853 R. 651-2099 C. 651-2192	4
34. Princess Anne 21853	Princess Anne-Metropolitan Ebenezer Metropolitan (3 E. Broad St.)	Carrol Scott 33 East Broad St. Princess Anne, MD 21853 R. 651-0957	4
35. Quantico 21856	Quantico-Rockawalkin Ebenezer (Rockawalkin) First White Haven (White Haven)	(Frank G. Buckley) R.F.D. 1 Hebron, MD 21830 R. 749-9536 R. 883-3335	2
36. Salisbury 21801	Salisbury: Asbury 1401 Camden Ave.	Howell O. Wilkins 504 Pine Bluff Road Salisbury, MD 21801 R. 749-5302 C. 749-2131	1
		Clifford A. Armour 416 Pinehurst Ave. Salisbury, MD 21801 R. 749-4906 C. 749-2131	3
37. Salisbury 21801	Salisbury: Bethesda (406 N. Division St.)	Kenneth R. Rose 103 W. William St. Salisbury, MD 21801 R. 742-1482 C. 742-8855	10
		W. Daniel Rich 101 Oakdale Road Salisbury, MD 21801 R. 749-1001 C. 742-8855	6



**Maryland**

<b>Post Office</b>	<b>Charge &amp; Churches</b>	<b>Minister &amp; Telephone</b>	
38. Salisbury 21801	Salisbury: Christ (R.D. 3, Box 6) Philip Morris Drive Mt. Hermon	VINTON D. SHUFELT Rte. 7, Box 64 Crestwood Circle Salisbury, MD 21801 R. 742-7350 C. 742-5334	8
39. Salisbury 21801	Salisbury: Grace (East Church St.)	Jerrold W. Knotts Mt. Hermon Road Salisbury, MD 21801 R. 749-4526 C. 742-4144	3
40. Salisbury 21801	Salisbury: Quantico Friendship Mt. Zion (Main St., Quantico) St. Luke (Chestnut St., Hebron)	EDWARD W. LEE R.F.D. 1, Box 66 Salisbury, MD 21801 R. 742-4342	12
41. Salisbury 21801	Salisbury: Riverside	(WARREN J. FORD) Delmar, DE 19940 R. 302-896-2850	5
42. Salisbury 21801	Salisbury: St. Andrews (400 E. Vine St.) Melson	EDWARD M. GLADDEN 402 E. Vine St. Salisbury, MD 21801 R. 742-0906 C. 749-8607	4
43. Salisbury 21801	Salisbury: Trinity (N. Division St.)	Edwin C. Thomas, Jr. 403 N. Division St. Salisbury, MD 21801 R. 749-3543 C. 749-5562	5
44. Salisbury 21801	Salisbury: Wesley Temple (Broad & Ellen Sts.)	JOHN W. RINGGOLD 319 Poplar Hill Ave. Salisbury, MD 21801 R. 742-1680 C. 749-1054	5
45. St. Martin's	St. Martin's	(Elmer L. Bennett) 8901 Biscayne Drive Ocean City, MD 21842 R. 289-7314	2
46. Sharptown 21861	Asbury Charge Asbury Cokesbury (near Reliance, DE) Riverton (Riverton)	William T. Archer, Jr. 601 Main Street Sharptown, MD 21861 R. 883-3189	4

**Maryland**

<b>Post Office</b>	<b>Charge &amp; Churches</b>	<b>Minister &amp; Telephone</b>	
47. Sharptown 21861	Mt. Vernon Charge Galestown (Galestown) Mt. Hermon (Columbia, DE) Mt. Vernon Wheatley's (near Galestown)	K. M. Dickey Box 209 Sharptown, MD 21861 R. 883-3448	1
48. Sharptown 21861	Zion Charge John Wesley Mt. Nebo Zion (Sandomingo)	THADDEUS HACKETT R.D. 2 Mardela Springs, MD 21837 R. 883-3318	9
49. Snow Hill 21863	Snow Hill: Bates Memorial (Market & Washington Sts.)	Charles E. Strickler P. O. Box 13 Snow Hill, MD 21863 R. 632-1319	13
50. Snow Hill 21863	Snow Hill: Ebenezer (105 S. Collins St.) Friendship Hutt's Memorial	WILLIAM M. STATEN 107 S. Collins St. Snow Hill, MD 21863 R. 632-1617	4
51. Snow Hill 21863	Snow Hill: Whatcoat (Federal & Washington Sts.)	William Dore 102 West Federal St. Snow Hill, MD 21863 R. 632-1229	2
52. Stockton 21864	Stockton-Shiloh St. Paul's Shiloh (near Pocomoke)	(C. RUSSELL BURKE) Rte. 2, Box 26 Eden, MD 21822 R. 749-7006	10
53. Tyaskin 21865	Oakville-Cottage Grove Flower Hill (Eden) John Wesley (Cottage Grove) St. James (Westover) St. Mark (near Princess Anne)	CLARENCE E. HANDY R.D., Box 97 Tyaskin, MD 21865 R. 873-2244	20
54. Upper Fairmount 21867	Upper Fairmount Christ Mt. Olive (Revel Neck Rd.) Rehoboth (Rehoboth)	(BASIL R. CHANDLER) Box 86 Upper Fairmount, MD 21867 R. 651-2097	3

Maryland Post Office	Charge & Churches	Minister & Telephone
55. Upper Hill 21868	Upper Hill Centennial John Wesley St. Andrews Samuel Wesley Hopewell (Limited Service)	EMERSON M. JOLLY 7 Box 151 Upper Hill, MD 21868 R. 651-2566
56. Whaleysville 21872	Whaleysville New Hope (New Hope Rd.) Whaleysville	(Daniel T. Pritchard) 1 Box 6 Whaleysville, MD 21872 R. 641-3565
57. Whaleysville 21872	Whaleysville Charge Bishop Memorial (Parsonsburg) Curtis (Bishopville) Pullet's	JEREMIAH R. LEE 5 Whaleysville, MD 21872 R. 642-2568

## WILMINGTON DISTRICT

G. Wayne Cuff, Superintendent (5) 1213 Delaware Ave.  
Telephone: 302-654-9003 Wilmington, DE 19806  
Parsonage: 202 Alapocas Drive, Wilmington, DE 19803  
Telephone: 302-655-4897

Delaware Post Office	Charge & Churches	Minister & Telephone
1. Bear 19701	Red Lion-Glasgow Glasgow	Irvin R. Pusey 18 R.F.D. Red Lion Bear, DE 19701 R. 328-4217 C. 328-1401  *Ray F. Graham 1 R.D. #1, Box 5-19 Middletown, DE 19709 (WILLIAM H. BLACK) 11 Apt. 85, Llangollen Apts. New Castle, DE 19720 R. 322-1204
2. Christiana 19702	Christiana-Kirkwood Mt. Pleasant St. Paul's (Kirkwood)	Arley B. Golden 23 Christiana, DE 19702 R. 737-1361
3. Christiana 19702	Christiana-Salem Christiana (21 W. Main St.) Salem (Salem Church Rd.)	Donald O. Clendaniel, Sr. 2 44 Seminole Avenue Claymont, DE 19703 R. 798-2329 C. 798-8472

Delaware Post Office	Charge & Churches	Minister & Telephone
5. Hockessin 19707	Hockessin (Lancaster Pike)	C. Edwin Lasbury 5 Box 185 Hockessin, DE 19707 R. 239-7161 C. 239-5929  (ROBERT E. SIMPSON, SR.) 2 P. O. Box 217 Delaware City, DE 19706 R. 834-4378
6. Kirkwood 19708	Kirkwood	(GREG W. HILL) 1 Lewisville, PA 19351 R. 215-255-4380  Robert W. Helms 8 R.D. 3 Newark, DE 19711 R. 737-7611 C. 731-9495
7. Lewisville, PA 19351	St. John's-Moore's Moore's Chapel (Blake) St. John's	Edward B. Blevins 4 46 Kensington Brookside Newark, DE 19711 R. 731-4786 C. 738-4478
8. Newark 19711	Ebenezer (Polly Drummon Hill Rd.)	Charles B. Hart 3 102 Bent Lane Newark, DE 19711 R. 731-4786 C. 368-8774  Harold E. Walton 3 33 Lynn Drive Fairfield Crest Newark, DE 19711 R. 737-6547 C. 368-8774
9. Newark 19711	Kingswood (Narrows & Brookside Rds.)	F. David Weber 2 32 Ferncliff Road Windy Hills Newark, DE 19711 R. 737-3817 C. 368-8774
10. Newark 19711	Newark (69 E. Main St.)	Brooks E. Reynolds 29 9 Fols Crescent Penn Acres New Castle, DE 19720 R. 328-2288 C. 328-5649
11. New Castle 19720	Asbury-Minquadale Asbury (DuPont Blvd. & Basin Rd., Wilmington Manor) Minquadale (Minquadale Blvd., Newark)	

Delaware		
Post Office	Charge & Churches	Minister & Telephone
		George W. Goodley 2 134 Colesbery Drive Penn Acres New Castle, DE 19720 R. 328-9234 C. 328-5649
12. New Castle 19720	New Castle-Mt. Salem Mt. Salem (115 E. 4th St.) New Castle (510 Delaware Ave.)	William B. Hitchens 11 101 West 6th Street New Castle, DE 19720 R. 328-2342 C. 328-2207
13. St. Georges 19733	St. Georges-Delaware City Ebenezer (Clinton St., Delaware City) St. Daniels (Port Penn) St. Georges (Broad & Church Sts.) St. Peters (Delaware City)	*Bruce E. Cooke 1 St. Georges, DE 19733 R. 834-4749

**SOUTH NEW CASTLE COUNTY PARISH:** Kendall K. McCabe, Director

Delaware		
Post Office	Charge & Churches	Minister & Telephone
14. Middletown 19709	Middletown-Summit Bethesda (116 E. Main St.) Summit (Summit Bridge)	Kendall K. McCabe 5 122 E. Main St. Middletown, DE 19709 R. 378-2313 C. 378-9029
15. Middletown 19709	Middletown-Townsend Dale's Ebenezer (Townsend) Haven (Townsend) Lee's Chapel (Townsend) Zoar (Main St., Odessa)	(DONALD E HAMILTON) 3 122 E. Lake St. Middletown, DE 19709 R. 368-8020
16. Odessa 19730	Odessa St. Paul's Scott (Blackbird)	Romie H. Payne, Jr. 2 Main Street Odessa, DE 19730 R. 378-2420
17. Townsend 19734	Townsend Friendship (Flemings Landing Rd.) Immanuel (Main St.)	H. Sterling Green 3 Townsend, DE 19734 R. 378-2431 C. 378-8203
18. Wilmington 19803	Aldersgate (Concord Pike at Fairfax)	J. Robert Mackey 4 410 Country Club Drive Wilmington, DE 19803 R. 654-7136 C. 478-2575

Delaware		
Post Office	Charge & Churches	Minister & Telephone
		Paul Thomas 13 2410 Carr Avenue Wilmington, DE 19803 R. 478-2367 C. 478-2575
19. Wilmington 19802	Brandywine-Trinity (22nd & Market Sts.)	*Edwin L. Johns 3 106 Newcomb Court Claymont, DE 19703 R. 798-8351 C. 656-2660
20. Wilmington 19802	Calvary-Eastlake Calvary (36th & Washington) Eastlake (30th & Tatnall)	WILLIAM J. GARRETT 2 2921 Tatnall St. Wilmington, DE 19802 R. 764-9253
21. Wilmington 19803	Chester-Bethel (2615 Foulk Road)	Frank Lucia 10 2615 Foulk Road Wilmington, DE 19803 R. 475-3313 C. 475-3549
22. Wilmington 19803	Christ (6 N. Clifton Ave., Roselle)	Perry O. Hill 5 10 Bracken Ave. Wilmington, DE 19805 R. 994-3257 C. 998-4584
23. Wilmington 19801	Coleman (465½ Anderson Dr.)	PAUL R. HILTON 1 425 Bethune Drive Dunleith Wilmington, DE 19801 R. 652-5554 C. 656-3565
24. Wilmington 19801	Ezion-Mt. Carmel (922 Lombard Street)	Felton E. May 4 4303 Whittier Drive Brandywine Hills Wilmington, DE 19802 R. 762-6404 C. 654-3103 (ELIJAH E. MCGEE) 2 1224 Tatnall Street Wilmington, DE 19801
25. Wilmington 19801	Grace (903 West Street)	Paul E. McCoy 6 1704 Bancroft Parkway Wilmington, DE 19806 R. 652-7071 C. 655-8847  P. Thomas McKelvey 2 1500 Bedford Road Deerhurst Wilmington, DE 19803 R. 656-2302 C. 655-8847

Delaware Post Office	Charge & Churches	Minister & Telephone
		James J. Von Hagel 1 1 Court Drive, Apt. 7-C Lancaster Court Apts., Wilmington, DE 19805
26. Wilmington 19805	Harrison Street (7th & Harrison Sts.)	John F. Holden 2 623 N. Harrison St. Wilmington, DE 19805 R. & C. 654-5541
27. Wilmington 19803	Hillcrest-Bellefonte (Hillcrest & Marsh Road)	William H. Revelle, Jr. 1 8 White Oak Road Edgewood Hills Wilmington, DE 19809 R. 764-3011 C. 764-3145
		Robert L. Harris 2 31 Glenrock Drive Radnor Green Claymont, DE 19703 R. 798-2715 C. 764-3780
28. Wilmington 19809	Holly Oak (1511 Philadelphia Pike)	Jack S. Smith 3 1511 Philadelphia Pike Wilmington, DE 19809 R. 798-4287 C. 798-4476
29. Wilmington 19808	Marshallton-Cedars Cedars (Harrison & Maple Aves.) Marshallton	Henry H. Schauer 2 2716 Barnsley Road Highlands of Heritage Park Wilmington, DE 19808 R. 737-0942 C. 994-7466
		(JAMES R. SAWERS, JR.) 3 3210 Romilly Road Cardiff Wilmington, DE 19810 R. 478-4042
30. Wilmington 19801	Mt. Joy-Buttonwood Buttonwood Mt. Joy (451 Townsend St.)	Jesse H. Walker 3 625 So. Heald St. Wilmington, DE 19801 R. 654-0127
31. Wilmington 19806	Mt. Lebanon-Mt. Salem Mt. Lebanon Mt. Salem (19th & Mt. Salem Lane)	James P. Walz 4 1701 Mt. Salem Lane Wilmington, DE 19806 R. 654-1429 C. 658-1807

Delaware Post Office	Charge & Churches	Minister & Telephone
32. Wilmington 19804	Peniel (115 E. Market St.)	Gerald M. Henderson 1 117 E. Market St. Wilmington, DE 19804 R. 998-8165 C. 994-9519
33. Wilmington 19802	Peninsula-McCabe	Donzel C. Wildey 4 1306 Copley Drive Welshire Wilmington, DE 19803 R. 764-6503 C. 654-2346
		Willard L. Robinson, Jr. 3 2308 Paulwynn Drive Wynwood Wilmington, DE 19810 R. 475-3717 C. 652-0326
34. Wilmington 19804	Richardson Park (Matthes & Maryland Ave.)	Ralph A. Ellis, Jr. 4 11 No. Maryland Ave. Richardson Park Wilmington, DE 19804 R. 652-6168 C. 654-0961
35. Wilmington 19804	St. Mark's (1700 Limestone Road, Stanton)	David W. Baker 6 1210 Flint Hill Road Arundel Wilmington, DE 19808 R. 994-0695 C. 994-0400 999-0800
		*Robert L. Warner 6 108 Mulberry Drive Windy Hills Wilmington, DE 19711 R. 737-3632 C. 994-0400 999-0800
36. Wilmington 19803	St. Paul's (1314 Foulk Road Windsor Hills)	William Hemphill, Jr. 4 4 Malvern Court Devon Wilmington, DE 19803 R. 478-1033 C. 478-3135
		Robert D. Howell 2 1309 Foulk Road Wilmington, DE 19803 R. 478-3111 C. 478-3135
37. Wilmington 19805	Silverbrook-Haven Haven (1709 W. 3rd St.) Silverbrook (2203 Lancaster Ave.)	Howard L. Gordy, Jr. 7 2203 Lancaster Ave. Wilmington, DE 19805 R. 654-0518 C. 655-8383

**Delaware  
Post Office****Charge & Churches****Minister & Telephone**

- (Howard A. Bailey) 2  
111 Elder Avenue  
Yeadon, PA 19050  
R. 215-284-1677
38. Wilmington Simpson  
19804 (811 Newport Gap Pike) (WILLIAM E. RUSSELL) 5  
25 Anglin Drive  
Robscott Manor  
Newark, DE 19711  
R. 368-4467
39. Wilmington Skyline  
19808 Ronald W. Bergman 8  
5401 Crestline Road  
Hills of Skyline  
Wilmington, DE 19808  
R. 737-9069
40. Wilmington Union (507 Washington St.)  
19801 Gerald A. Foster 17  
1124 Heather Lane  
Carrcroft Crest  
Wilmington, DE 19803  
R. 764-3600 C. 655-4464

**Maryland  
Post Office****Charge & Churches****Minister & Telephone**

41. Cecilton Cecilton  
21913 St. Paul's (Crystal Beach Rd., Earleville)  
Zion To be supplied  
Cecilton, MD 21913  
R. 275-3511
42. Charlestown Charlestown: St. John's  
21914 (SAMUEL M. SMITH) 2  
1815 Windemere Ave.  
Windemere  
Wilmington, DE 19804
43. Chesapeake City 21915 Chesapeake City: Trinity  
(3rd St. & Bohemia Ave.) Gary W. Trail 2  
Box 196  
Chesapeake City, MD  
21915  
R. 885-5547 C. 885-5641
44. Elkton East Cecil  
21921 Leeds \*Charles A. Donophan 2  
Union Rte. 3, Box 75  
Elkton, MD 21921  
R. 398-1897
45. Elkton Elkton-Providence  
21921 Elkton (219 E. Main St.)  
Providence (E. High St.)  
Wesley Chapel Charles E. Barton 1  
(Limited Service) Elkton, MD 21921  
R. 398-4440 C. 398-0933

**Maryland  
Post Office****Charge & Churches****Minister & Telephone**

46. Elkton Cherry Hill  
21921 Baldwin (Elk Mills Rd.,  
Elk Mills) \*Norman L. Poultney 3  
Cherry Hill (Elk Mills Rd.) R.D. 4  
Elkton, MD 21921  
R. 398-1554
47. North East North East-Bayview  
21901 Bayview (Bayview) \*Harley H. Krause 2  
Bethel (Bethel Church Rd.) R.F.D. 1, Box 83  
North East, MD 21901  
R. 287-5720
48. North East North East-Hart's  
21901 Hart's Chapel Charles H. Poukish 6  
North East (308 S. Main St.) North East, MD 21901  
R. 287-7461 C. 287-1561
49. Perryville Perryville-Principio  
21903 Perryville (Broad St. &  
Susquehanna Ave.) Charles G. Hurlock 1  
Principio (Principio  
Furnace) Perryville, MD 21903  
R. 642-6328
50. Port Deposit Tome-Asbury  
21904 Asbury (Craigtown Road) C. A. LEWIS 1  
Cokesburg (open country  
near Port Deposit) 100 No. Main St.  
Port Deposit, MD 21904  
R. 378-4140
51. Warwick Warwick  
21912 Olivet HAIG S. 3  
Town Point (Town Point) MEDZARENTZ  
P. O. Box 7  
Warwick, MD 21912  
R. 755-6922
- WEST CECIL PARISH:** Harold E. Owens, Director
52. Colora Colora-Hopewell  
21917 Hopewell J. Chapman O'Dell 1  
Mt. Pleasant R.D. 1, Box 153  
Colora, MD 21917  
R. 658-6903
53. North East West Cecil Charge  
21901 Ebenezer (Ebenezer  
Church Rd.) \*Lloyd R. Foard 3  
Rosebank (Rte. 273, Calvert) Rte. 1, Box 198  
Zion (Rte. 272) North East, MD 21901  
R. 658-6074
54. Rising Sun Rising Sun: Janes  
21911 Harold E. Owens 1  
Box 242  
Rising Sun, MD 21911  
R. 658-5210

**SPECIAL APPOINTMENTS****1. With Annuity Claim upon the Peninsula Conference**

- Ronald P. Arms, Methodist Action Program, Ministry to Spanish-Speaking People (1), (W: Aldersgate)
- Richard D. Bailey, Associate Council Director-Communications (3), (D: Camden-Woodside)
- R. Jervis Cooke, Conference Council Director (3), (D: Wesley)
- William O. Hackett, Administrator, Methodist Country House (4), (W: Hillcrest-Bellfonte)
- Milton H. Keene, Administrator, Seaford Manor House (8), (D: Seaford-Mt. Olivet)
- David Riffe, Minister to Wesley Foundation, University of Delaware (6), (W: Newark)
- C. Jackson Robinson, Associate Council Director-Youth and PeCoMeth (3), (W: Atonement)
- John R. Shockley, Associate Council Director-Black Ministries (2), (D: Hartly)
- J. Gordon Stapleton, Associate Council Director (4), (D: Avenue)
- Walter H. Stone, Associate Council Director (14), (D: Seaford-Mt. Olivet)
- Edward R. Wilkins, Chaplain, Wesley College (7), (D: Wesley)

**2. Without Annuity Claim upon the Peninsula Conference**

- Frederick M. Bruner, Wicomico County Mental Health Clinic (2), (S: Trinity)
- Charles D. Burge, Chaplain, Valley Forge General Hospital (8), (W: Townsend)
- W. Thomas Carter, Chaplain, U. S. Army (9), (W: Newark)
- John W. Coleman, Executive Secretary, Office of Community Developers, National Division, Board of Global Ministries (4), (W: Ezion-Mt. Carmel)
- C. Richard Cox, Crime Prevention Association for Youth, Philadelphia (6), (W: Silverbrook-Haven)
- Garland S. Gammon, Youth Services Commission, State of Delaware (5), (W: Calvary-Eastlake)
- William D. Geoghegan, Professor of Religion, Bowdoin College (20), (W: Christiana-Kirkwood)
- Walter A. Glass, Associate Professor of Mathematics and Physics, Cedar Crest College (15), (W: Christiana-Salem)

- Leland B. Hall, Chaplain, Department of Adult Corrections, State of Delaware (6), (W: Newark)
- Richard L. Hamilton, Special Consultant, White House Office for Drug Prevention (3), (W: Aldersgate)
- Clayton E. Hammond, Associate Executive Secretary, Commission on Religion and Race (5), (D: Hartly)
- Edward J. Hemphill, Jr., Chaplain, U. S. Navy (30), (W: New Castle-Mt. Salem)
- C. Chapman Herrman, Jr., Assistant Professor, Auburn University (3), (W: North East-Bayview)
- Richard R. Hicks, Regional Secretary, Southeastern Region, United Ministries to Blacks in Higher Education (3), (W: Mt. Joy-Buttonwood)
- Edwin J. Horney, Chaplain, Delaware Home and Hospital for the Chronically Ill (6), (D: Smyrna)
- \*Kenneth W. Livingston, Mental Health Therapist, Golden State Community Mental Health Center (3), (W: Ezion-Mt. Carmel)
- Thomas R. Merrill, Chaplain, U. S. Army (11), (E: Vienna-Elliotts)
- Alton S. Miller, Field Representative, Finance and Field Service, National Division, Board of Global Ministries (5), (W: Atonement)
- Harold E. Nunemaker, Chaplain, U. S. Army (14), (E: Vienna-Elliotts)
- Gary O. Parker, Oriental Missionary Society, Greenwood, IN (3), (E: Dorchester)
- Dale R. Pruett, Extension Agent-Youth, Delaware State College, Delaware Cooperative Extension Service (2), (D: Wyoming)
- David J. Randolph, Secretary of Worship and Stewardship, Division of Evangelism, Board of Discipleship (6), (W: Harrison Street)
- Ronald W. Starnes, Assistant Professor, Wesley College (7), (W: Odessa)
- Richard C. Stazesky, Assistant Director for Client Services, Division of Vocational Rehabilitation, Department of Labor, State of Delaware (3), (W: Grace)
- Laurence H. Stookey, Assistant Professor of Preaching and Worship, Wesley Theological Seminary (1), (W: Perryville)
- Simon N. Stubbs, Director, Community Services, Psychiatric Institute (1), (S: Princess Anne-Metropolitan)
- Omro M. Todd, Professor, Head of Department of Sociology, Thiel College, (4), (S: Princess Anne-Antioch)
- Lloyd B. Troutman, Chaplain, U. S. Air Force (21), (E: Queen Anne)
- Joseph J. Tubbs, Chaplain, U. S. Navy (31), (E: Chestertown)

**APPOINTED TO ATTEND SCHOOL**

- \*Jonathan E. Baker, Wesley Theological Seminary (1), (W: St. Mark's)  
 \*Samuel W. Crossan, III, Vanderbilt Divinity School (2), (W: Grace)  
 D. Bruce Roberts, Boston University (4), (W: Brandywine-Trinity)  
 \*Edward W. Taylor, Duke University Divinity School (1), (S: Crisfield-Asbury)  
 \*Kenneth R. Varell, Jr., Wesley Theological Seminary (2), (W: Richardson Park)  
 \*Dorothy E. White, Candler School of Theology (2), (W: Aldersgate)

**DISABILITY LEAVE**

- S. Winston C. Crosse (1), (E: Still Pond-Coleman)  
 Harvey B. Flater (2), (S: Quantico-Rockawalkin)  
 V. Myers Goodhand (2), (W: Cecilton)  
 Carlton M. Harris (2), (E: Royal Oak)  
 Elmer R. Shield (2), (W: Christ)  
 Charles H. Squires (2), (W: Colora-Hopewell)  
 F. Howard Truitt (1), (S: Berlin)  
 Floyd E. Waters (2), (W: Port Deposit)

**SUPERNUMERARY**

- George P. Kirk (4), (W: Colora-Hopewell)  
 Herbert N. F. G. Nurse (1), (E: Chester-Stevensville)  
 Samuel L. Wilkins (7), (E: Golts)

**COMMISSIONED WORKERS**

- Daisy M. Cabean, Neighborhood House, Wilmington  
 Olive A. Cook, Division of Social Services, Wilmington

**(C) ROLLS OF CONFERENCE MEMBERS****Chronological Roll**

- |                           |                           |
|---------------------------|---------------------------|
| 1906 Charles M. Elderdice | 1926 E. E. Coleman        |
| 1910 Melvin E. Wheatley   | 1926 W. Irvin Collins     |
| 1914 John N. Link         | 1926 W. A. Donoway        |
| 1914 Essell P. Thomas     | 1926 Preston W. Spence    |
| 1915 Alpha B. Frye        | 1927 John R. Diehl        |
| 1916 John P. George       | 1927 Conrad Hamer         |
| 1917 Charles H. Atkins    | 1927 Paul E. Reynolds     |
| 1918 Edmund W. Hennis     | 1928 Charles D. Gerald    |
| 1918 Gilbert S. Ross      | 1928 James O'Neil         |
| 1918 Oliver H. Spence     | 1928 Albert M. B. Snapp   |
| 1919 James O. Griffin     | 1928 Roy L. Tawes         |
| 1919 Guy E. Leister       | 1929 Charles I. Carpenter |
| 1920 Charles E. Kincade   | 1929 H. F. Chandler, Jr.  |
| 1920 Gilbert E. Turner    | 1929 James W. Elbert      |
| 1920 Frank M. Volk        | 1929 Charles G. Thomas    |
| 1921 Charles E. Davis     | 1929 Grayson H. Wheatley  |
| 1921 Sylvanus T. Hamblin  | 1930 Henry T. Caldwell    |
| 1922 Seldon G. Dix        | 1930 William L. D. Lyght  |
| 1922 Thomas J. Turkington | 1930 Frank D. Milbury     |
| 1923 F. B. Bailey         | 1930 William C. Thomas    |
| 1924 Harry N. Bailey      | 1931 Joseph B. Vaughn     |
| 1924 Daniel L. Ridout     | 1932 Howard M. Amoss      |
| 1925 John E. McBride      | 1932 Lee Elliott          |
| 1925 Henry M. Parks       | 1932 James M. Kay         |
|                           | 1932 Joshua W. Mickle     |
|                           | 1932 Henry N. Nicklas     |
|                           | 1932 Walter H. Stone      |
|                           | 1932 James J. Von Hugel   |

1933 Howard A. Bailey  
 1933 S. Winston C. Crosse  
 1933 Ray W. Kirwan  
 1933 D'Arcy A. Littleton

1934 John E. French  
 1934 Daniel T. Pritchard  
 1934 Charles P. Spencer

1935 Elmer L. Bennett  
 1935 Frank G. Buckley  
 1935 Ewell E. Crockett  
 1935 Waldo L. Dise  
 1935 Harvey B. Flater  
 1935 Walter A. Glass  
 1935 Carlton M. Harris  
 1935 Richard C. Hubbard  
 1935 John E. Jones  
 1935 Robert E. Van Cleaf

1936 Walter L. Beckwith  
 1936 Charles S. Clarkson  
 1936 Ira E. Crum  
 1936 Charles B. Hart  
 1936 Elmer R. Shield  
 1936 Paul Thomas  
 1936 Frederick H. Truitt

1937 John R. Shockley

1938 Kenneth M. Dickey  
 1938 Robert W. Hastings  
 1938 Donald O. Hornung  
 1938 Milton H. Keene  
 1938 Harry K. Krams  
 1938 J. Robert Mackey  
 1938 Paul E. McCoy  
 1938 Brooks E. Reynolds  
 1938 Charles H. Squires

1939 David W. Baker  
 1939 George W. Goodley, Jr.

1940 Frank O. Baynard  
 1940 William H. Hudson  
 1940 Edgar V. Wimberly

1941 Raymond J. Cooke  
 1941 Harold M. Davis  
 1941 Edward J. Hemphill, Jr.

1941 Ralph W. Hopkins  
 1941 Alton S. Miller

1942 William O. Hackett

1943 Curtis W. Smith  
 1943 Donzel C. Wildey

1944 Augustus Chancy  
 1944 Perry O. Hill

1945 Ellwood W. Cursey  
 1945 William D. Geoghegan  
 1945 William H. Revelle, Jr.  
 1945 William M. Tasco  
 1945 Howell O. Wilkins  
 1945 Joseph I. Williams

1946 George T. Jackson

1947 Rudolph G. Given  
 1947 Kenneth R. Rose  
 1947 Dale L. Ruth  
 1947 Samuel P. Sanders  
 1947 Charles L. Willis

1948 Gerald A. Foster  
 1948 Edwin J. Horney

1949 Otho Gracen Brewer, Jr.  
 1949 William Hemphill, Jr.  
 1949 Richard C. Stazesky  
 1949 Edwin Charles Thomas, Jr.  
 1949 Lloyd Bernard Troutman

1950 William B. Bundick  
 1950 Albert J. Dredde  
 1950 Howard Ernest Evans  
 1950 William Hitchens  
 1950 Harry C. Jeffers  
 1950 Charles Trader  
 1950 Samuel L. Wilkins

1951 Alfred Jason Blundon  
 1951 Donald O. Clendaniel  
 1951 Arley B. Golden  
 1951 Jake C. O'Dell  
 1951 Willard L. Robinson, Jr.

1952 George O. Commodore  
 1952 Chester E. Wilcox

1953 Charles E. Covington  
 1953 George W. Cuff  
 1953 Daniel G. Higgins, Jr.  
 1953 John A. Irwin  
 1953 Melvin E. Tingle  
 1953 Harold E. Walton

1954 Edgar James Clawson, Sr.  
 1954 Joseph V. Holliday  
 1954 Edward R. Wilkins

1955 Leland Brooks Hall  
 1955 Charles Edwin Lasbury  
 1955 Harold E. Nunemaker  
 1955 Roy Benjamin Phillips

1956 Dallas W. Butler  
 1956 Charles Richard Cox  
 1956 Walter H. Beckwith  
 1956 William Dore  
 1956 Howard Lee Gordy, Jr.  
 1956 Frank Lucia  
 1956 William Henry Owens  
 1956 David Riffe  
 1956 John William Simpser, Jr.  
 1956 Joseph Gordon Stapleton  
 1956 Omro Milton Todd

1957 Charles Edward Barton, Jr.  
 1957 Richard Douglas Bailey  
 1957 Edward Browning Blevins  
 1957 George C. Godfrey  
 1957 Clarence H. Hays  
 1957 Robert Wilkins Helms  
 1957 Gerald M. Henderson  
 1957 David James Randolph, Jr.  
 1957 C. L. Reiter  
 1957 Frederick C. Seyfert, Jr.  
 1957 Olin J. Shockley, Jr.  
 1957 Kyle N. Smith  
 1957 Ronald W. Starnes  
 1957 Robert Preston Whitlock

1958 Charles R. Cox  
 1958 Ralph Andrew Ellis, Jr.  
 1958 Garland S. Gammon  
 1958 Walter H. Greene  
 1958 Nathaniel L. Miller  
 1958 Romie H. Payne, Jr.  
 1958 William D. Rich  
 1958 Cledus Jackson Robinson  
 1958 Lawrence Elmer Staton

1959 Ewart G. Hackshaw  
 1959 Richard Lee Hamilton  
 1959 Clayton E. Hammond  
 1959 Charles C. Huffman  
 1959 Donald James Hurst  
 1959 Thomas Ray Merrill  
 1959 David George Paul  
 1959 Charles H. Poukish

1960 Charles Douglas Burge  
 1960 Chester C. Husted  
 1960 Carroll Scott  
 1960 Thomas Crawford Short  
 1960 Laurence Hull Stookey

1961 Ronald Warren Bergman  
 1961 John W. Coleman  
 1961 Charles Chapman Herrman, Jr.  
 1961 Richard R. Hicks  
 1961 Everett F. Isaacs  
 1961 Edwin L. Johns  
 1961 Donald W. Kauber  
 1961 Harrel Warren Pitsenbarger  
 1961 Irvin Raymond Pusey  
 1961 John Thomas Randolph  
 1961 Charles Edward Strickler  
 1961 Thomas Joseph Wall  
 1961 Floyd E. Waters  
 1961 Lawrence E. Wimbrow

1962 Vernon Meyers Goodhand  
 1962 Kenneth Greene  
 1962 Hubert F. Jicha, Jr.  
 1962 Kendall Kane McCabe  
 1962 Dale Ross Pruett  
 1962 Henry Herbert Schauer  
 1962 Harold Preston Spedden  
 1962 Simon N. Stubbs

1963 William Thomas Carter  
 1963 Conrad Maurice Cohen  
 1963 Jerrold Wayne Knotts  
 1963 Alvin J. Willink  
 1963 Dan Edward Walker

1964 Clifford Arnett Armour, Jr.  
 1964 Frederick M. Bruner  
 1964 Widmon Butler, Jr.  
 1964 George P. Kirk  
 1964 D. Bruce Roberts  
 1964 Ira D. Steckman, Jr.  
 1964 George Lehmann Stellges



1965 John Francis Holden  
 1965 Buford Eugene Painter  
 1965 William Reber Pittman  
 1965 John A. Massimilla  
 1965 Charles Milton Moyer  
 1965 Gary W. Trail

1966 William Archer, Jr.  
 1966 Ronald Paul Arms  
 1966 Nelson B. Benjamin  
 1966 Alexander Louis Boda  
 1966 Charles Gallagher Hurlock  
 1966 Felton E. May  
 1966 Robert W. Starrett  
 1966 Robert Lee Thomas

1967 Earl LeRoy Magill  
 1967 Gary Otis Parker  
 1967 Charles William Walz

1968 Paul Thomas McKelvey  
 1968 Harold Eston Owens  
 1968 Jack Steward Smith

1969 Terry Waxton Armstrong  
 1969 Joseph Cooper Bostick  
 1969 Donald Otis Clendaniel, II  
 1969 Van Talmadge Crawford, Jr.  
 1969 William Miles Fitzhugh, Jr.  
 1969 Robert Dennis Howell  
 1969 Herbert N. F. G. Nurse  
 1969 Douglas Milton Ridley  
 1969 Jesse Henry Walker

1970 Robert Lee Harris  
 1970 Henry Sterling Green  
 1970 John Ronald Owens  
 1970 James Paul Walz

1971 Edwin Lee Johns  
 1971 Robert Granville Kelley  
 1971 Fred David Weber

## ON TRIAL

1970 Bruce Edward Cooke  
 1970 Lloyd Rowland Foard  
 1970 Edward Calmar Goodley  
 1970 Charles Robert Greene, III  
 1970 Kenneth Wesley Livingston  
 1970 John William VanTine

1971 Ray Francis Graham  
 1971 Harvey Manchester, Jr.  
 1971 Gary Lee Meekins  
 1971 Norman Lawrence Poultney  
 1971 Gary Stuart Tulak  
 1971 Robert Lewis Warner

1972 Samuel Willard Crossan, III  
 1972 Thomas Woodrow Hurley  
 1972 Howard Paul Ketterman, Sr.  
 1972 Thomas Chester Short  
 1972 Kenneth Richard Varell, Jr.  
 1972 Dorothy Evelyn White

## THIS YEAR

1973 Jonathan Edwin Baker  
 1973 Irvin M. Behm, Jr.  
 1973 Roy Samuel Dardin  
 1973 Charles Austin Donophan  
 1973 Kenneth Wayne Grier  
 1973 Lester Harper Maloney, Jr.  
 1973 Gary L. Moore  
 1973 James W. Riley  
 1973 Edward William Taylor  
 1973 Frank E. Tulak  
 1973 Joseph J. Tubbs

## Alphabetical Roll and Directory

MEMBERS OF Conference, Accepted Supplies, with Post Office Address if Different from Appointment, Widows, Lay Members of the Conference with their Post Office Addresses.

Note: The letters designate: (D) Deacon; (E) Elder; (P) Probationer; (R) Retired; (SY) Supernumerary; (SL) Sabbatical Leave; (DL) Disability Leave. The figures in the first column indicate the year of admission on trial; those in the last column, the year of appointment or relation. (Wife's Name)

## Conference Members

Yr. Rec.	Name	Rel.	Appointment	Address	Yrs. Sr.
1932	Amoss, H. M. (Ernestine O.)	R		233 S.E. 46th Lane, P.O. Box 145, Cape Coral, Fla. 33904	1
1959	Archer, Wm. T., Jr. (Louise Marguerite)	E	Sharptown-Asbury Ct.	601 Main St., Sharptown, Md. 21861	3
1964	Armour, C. A., Jr. (Jeanette)	E	Assoc. Salisbury-Asbury	416 Pinehurst Avenue, Salisbury, Md. 21801	3
1966	Arms, Ronald P. (Patricia J.)	E		MAP, 407 W. 9th St., Wil- mington, Del. 19801	1
1969	Armstrong, T. W.	E	Millington-Asbury	Box I, Cyprus St., Milling- ton, Md. 21651	3
				Viola, Del. 19979	22
1917	Atkins, C. H. (Minnie D.)	R			
1923	Bailey, F. B. (Laura Ann)	R		351 Nimitz Rd., White Oak Farms, Dover, Del. 19901	2
1933	Bailey, H. A. (Nora Jefferson)	R	(Asst. Silverbrook Wilmington)	111 Elder Ave., Yeadon, Pa. 19050	2
1924	Bailey, H. N. (Mildred Edith)	R		Greenspring Ave., Perryville, Md. 21903	21
1957	Bailey, R. D. (Ellen J.)	E	Assoc. Council Dir.	174 Fairfield Drive, Dover, Del. 19901	3
1939	Baker, D. W. (Florence E.)	E	St. Mark's-Wilmington	4205 Verona Drive, Estates, Wilm., Del. 19808	6
1973	Baker, Jonathan E. (Donna K.)	PD	School	4400 Mass. Ave. N.W., Washington, D.C. 20016	1
1957	Barton, C. E., Jr. (Mary Joyce)	E	Elkton-Providence	229 E. Main St., Elkton, Md. 21921	1
1940	Baynard, F. O. (Elizabeth A.)	E	Georgetown-Grace	300 E. Market St., George- town, Del. 19947	10
1956	Beckwith, W. H. (Virginia Fuller)	E	Centenary-Laurel	133 Oak Lane Dr., Laurel, Del. 19956	3
1936	Beckwith, W. L. (Goldie May)	E	First-Chestertown	502 Kent Circle, Chestertown, Md. 21620	8
1973	Behm, Irvin M., Jr.	PD	Dorchester Circuit	Box 98, Secretary, Md. 21664	4
1966	Benjamin, Nelson (Nancy K.)	E	Fruitland-St. John's	Fruitland, Md. 21826	5
1935	Bennett, E. L. (Agnes Darby)	R	(St. Martin's)	8901 E. Biscayne Dr., Ocean City, Md. 21842	2
1961	Bergman, R. W. (Mary Lewis Davis)	E	Skyline	5401 Crestline Rd., Hills of Skyline, Wilm., Del. 19808	8
1967	Blevins, Ed. B. (Ruth Evelyn)	E	Kingswood	46 Kensington Lane, Brook- side, Newark, Del. 19711	4
1951	Blundon, A. J. (Doris Miller)	E	Chestertown-Christ	Campus Ave., Chestertown, Md. 21620	7
1966	Boda, A. L. (Betty Jean)	E	Tilghman	Tilghman, Md. 21671	8
1969	Bostick, J. C. (O. June)	E	Greensboro-Burrsville	Box 125, Greensboro, Md. 21639	4
1949	Brewer, O. G., Jr. (Florence Eunice)	E	Dist. Supt. Easton Dist.	215 S. Hanson St., Easton, Md. 21601	5
1964	Bruner, F. M. (Shirley)	E	Wicomico Mental Health Clinic	306 Newton St., Salisbury, Md. 21801	2
1935	Buckley, F. G. (Kathryn Cooper)	R	(Quantico)	R.F.D. Hebron, Md. 21830	2

Yr. Rec.	Name	Rel.	Appointment	Address	Yrs. Sr.
1950	Bundick, W. B. (Mary G.)	E	Lewes-Bethel	130 W. 4th St., Lewes, Del. 19958	5
1960	Burge, Chas. D. (Eileen)	E	Chaplain, U.S. Army	1075 Limerick Rd., Royersford, Pa. 19468	8
1956	Butler, Dallas W.	E	Crisfield-Immanuel	Crisfield, Md. 21817	4
1964	Butler, Widmon, Jr. (Alice Washington)	E	Preston-Hurlock	R.D. 1, Box 277, Preston, Md. 21655	8
1930	Caldwell, H. T.	R		Galena, Md. 21635	11
1929	Carpenter, C. L. (Miriam D.)	R		Box 206, Milford, Del. 19963	5
1963	Carter, Wm. T.	E	Chaplain, U.S. Army	HHC, 3rd Inf. Div., APR, N.Y. 09036	9
1944	Chancy, Augustus	R		Beaver Brook Apts., #4V., 550 So. DuPont Parkway, New Castle, Del. 19720	4
1929	Chandler, H. F. (Adelaide Ballenger)	R		227 Fiddler's Green, Dover, Del. 19901	2
1936	Clarkson, C. S. (Elizabeth)	R		Apt. H21, Rockford Tower Apts., 7 Rockford Rd., Wil., Del. 19806	4
1954	Clawson, E. J. (Eleanor Jean)	E	Bishopville-Showell	Bishopville, Md. 21813	2
1951	Clendaniel, D. O. (Helen Dickerson)	E	Claymont: Atonement	44 Seminole Ave., Claymont, Del. 19703	2
1969	Clendaniel, D. O., II (Ann Elizabeth)	E	Roxana Charge	RD 2, Frankford, Del. 19945	3
1963	Cohen, C. M. (Joann Campbell)	E	Federalburg-Christ	109 Park Lane, Federal- burg, Md. 21632	8
1926	Coleman, E. E. (E. Louise)	R		7 Elberly Drive, Chapel Hill, Newark, Del. 19711	8
1961	Coleman, John W. (Katherine Lucy)	E	Field Rep. Dept. Urban Ministries, Natl. Div. Bd. of Missions	85 Van Arsdale Place, Teaneck, N.J. 07666	4
1926	Collins, W. I. (Audie Elizabeth)	R		Route 1, Box 781, Lancaster, Va. 22503	4
1952	Commodore, G. O. (Janet H.)	E	Cambridge-Waugh	402 Pine St., Cambridge, Md. 21613	5
1972	Conner, Harry H.	R		207 Greenwood Rd., Wilm., Del. 19804	2
1970	Cooke, Bruce E. (Gail)	PD	St. George's-Delaware City	St. George's, Del. 19733	
1941	Cooke, R. J. (Mary Frances Roe)	E	Peninsula Conference Council Director	506 Westwood Drive, Dover, Del. 19901	3
1953	Covington, C. E. (Gladys Jane R.)	E	Epworth	34 Baltimore Ave., Rehoboth Beach, Del. 19971	13
1966	Cox, Charles R. (Eleanor M.)	E	Phila. Assoc. for Youth	6814 Ardleigh St., Phila., Pa. 19119	1
1964	Crawford, V. T., Jr. (Single)	E	Clayton Charge	P. O. Box 266, Clayton, Del. 19938	1
1935	Crockett, E. E. (Eloise Wesley)	R		R.F.D., Seaford, Del. 19973	9
1972	Crossan, S. W., III (Single)	PD	School	2409 Silverside Rd., Wilm., Del. 19810	2
1933	Crosse, S. W. C. (Iris E.)	DL		Box 4, Charlestown, Nevis, West Indies	1
1936	Crum, Ira E. (Mildred Elizabeth)	R		Camden Ave. Extd., R.D. 1, Salisbury, Md. 21801	
1953	Cuff, G. Wayne	E	Dist. Supt. Wilmington District	202 Alapocas Drive, Wilm., Del. 19803	5
1945	Cursey, E. W. (Elsie L.)	R		St. Michaels, Md. 21663	2
1973	Dardin, Roy S. (Catherine L.)	PD	Lincoln Charge	Lincoln, Del. 19960	1
1921	Davis, C. E. (Ester S.)	R		Meth. Manor House, 1001 Middleford Rd., Seaford, Del. 19973	16
1941	Davis, H. M. (Shirley K.)	E	Easton-St. Mark's	522 Trippe Ave., Easton, Md. 21601	8
1968	Dennis, Louis R. (Madaline)	R		112 Devonshire Rd., Fairfax, Wilm., Del. 19803	6
1938	Dickey, K. M. (Florrie Marie)	E	Mt. Vernon Charge	Box 209, Sharptown, Md. 21861	1
1927	Diehl, J. R.	R		Louise Ave., Box 138, Salisbury, Md. 21801	17
1935	Dise, W. L. (Mary Tieman)	R		Box 35, Bivalve, Md. 21814	6
1922	Dix, Seldon G. (Ellis A.)	R		P. O. Box 222, Bridgeville, Del. 19933	7

Yr. Rec.	Name	Rel.	Appointment	Address	Yrs. Sr.
1926	Donoway, W. A.	R		201 Powell Avenue, Salisbury, Md. 21801	14
1973	Donophan, Chas. A. (Nancy Clair)	PD	East Cecil	Route 3, Box 17, Elkton, Md. 21921	1
1956	Dore, William (Ruth C.)	E	Snow Hill: Whatcoat	102 W. Federal St., Snow Hill, Md. 21863	2
1950	Dredde, A. J. (Deborah E.)	E	Laurel-Delmar	409 W. 6th St., Laurel, Del. 19956	6
1929	Elbert, James W.	R		Oxford St., Pocomoke City, Md. 21851	5
1906	Elderdice, C. M. (Single)	R		617 Baltimore Blvd., West- minster, Md. 21157	17
1932	Elliott, Lee (Single)	R		214 Lewis Drive, Lake Manor, Laurel, Del. 19956	2
1958	Ellis, Ralph A., Jr. (Veda)	E	Richardson Park	11 N. Maryland Avenue, Richardson Park, Wilming- ton, Del. 19804	4
1950	Evans, Howard E. (Lois Almeta)	E	Georgetown-Wesley	102 E. Laurel St., Georgetown, Del. 19947	4
1969	Fitzhugh, W. M., Jr. (Christine)	E	Royal Oak	P. O. Box 126, Royal Oak, Md. 21662	3
1935	Flater, H. B. (Louise M.)	EDL	Barratt's Chapel	Frederica, Del. 19946	2
1970	Foard, Lloyd R. (Pat)	PD	North East-West Cecil	R.D. 1, Box 198, North East, Md. 21901	3
1948	Foster, G. A. (Elizabeth S.)	E	Wilm-Union	1224 Heather Lane, Carcroft, Wilmington, Del. 19803	17
1934	French, J. E.	E	Milford Avenue	424 Kings Highway, Milford, Del. 19963	4
1915	Frye, A. B. (Cora Ethel)	R		1311 Taney Avenue, Salisbury, Md. 21801	17
1968	Gammon, G. S. (Single)	E	Staff, Youth Service Com. of Del.	45 Central Terrace, #7 Clifton Pk., Wilmington, Del. 19802	5
1945	Geoghegan, W. D. (Sarah P.)	E	Prof. Religion, Bowdoin College	40 Federal St., Brunswick, Me. 04011	20
1916	George, J. P. (Amelia)	R		R.D. 2, Milton, Del. 19968	25
1928	Gerald, C. D. (Malinda P.)	R	Marion Station-Handys	R.D. 2, Box 152C, Eden, Md. 21822	7
1947	Given, R. G. (Lois Frances)	E	Frederica Charge	Frederica, Del. 19946	2
1935	Glass, W. A. (Eleanor Adeline)	E	Assoc. Prof. Cedar Crest College	1931 Highland Street, Allen- town, Pa. 18104	19
1957	Godfrey, George C. (Carolyn L.)	E	Seaford-St. John's	239 W. Conwell St., Seaford, Del. 19973	5
1951	Golden, A. B. (Sarah)	E	Christiana-Salem	Christiana, Del. 19702	23
1962	Goodhand, V. M. (Charlotte B.)	EDL			
1970	Goodley, Edward C.	PD	Mardela Springs	Box 15, Mardela Springs, Md. 21837	1
1939	Goodley, G. W. (Margaret E.)	E	Assoc. Asbury- Minquadale	134 Colesbury Drive, Penn Acres, New Castle, Del. 19720	2
1956	Gordy, H. L., Jr. (Beverly Clow)	E	Wilm.-Silverbrook	2203 Lancaster Ave., Wilming- ton, Del. 19805	7
1971	Graham, Ray F.	PD	Assoc. Red Lion-Glasgow	R.D. 1, Box S-19, Middletown, Del.	1
1970	Green, Henry S.	E	Townsend	Townsend, Del. 19734	3
1970	Greene, C. R., III	PD	Seaford Circuit	Pine St., Seaford, Del. 19973	2
1958	Greene, Walter H. (Alma Madeline)	E	Dover-Whatcoat	880 Forrest St., Dover, Del. 19901	5
1973	Grier, Kenneth W.	PD	Camden-Woodside	Stevens Smith Home, 4400 W. Girard, Phila., Pa. 19104	7
1942	Hackett, W. O. (Marian R.)	E	Administrator-Methodist Country House	38 So. Main Street, Camden, Del. 19934	1
1959	Hackshaw, E. C. (Peggy Rose)	E	Berlin Circuit	105 Oxford Place, Alapocas, Wilm., Del. 19803	4
1955	Hall, L. B. (Carolyn)	E	Div. of Adult Correc- tions, State of Del.	Box 15, Berlin, Md. 21811	6
1921	Hamblin, S. T. (Edith Pusey)	R		101 Country Club Dr., Newark, Del. 19711	7
1927	Hamer, Conrad (Elva Lankford)	R		303 Chestnut Avenue, Wil- mington, Del. 19809	16
1959	Hamilton, R. L. (Marjorie B.)	E	Special Consultant, White House, Office for Drug Prevention	506 State Street, Seaford, Del. 19973	
				2412 Delaware Avenue, Wil- mington, Del. 19806	

Yr. Rec.	Name	Rel.	Appointment	Address	Yrs. Sr.
1959	Hammond, C. E. (Anna B.)	E	Assoc. Exec. Secty. Comm. on Religion & Race	100 Md. Ave., N.E., Wash- ington, D.C. 20002	5
1935	Harris, Carlton M. (Lucy Cave)	EDL		50 Westmoreland St., West- minster, Md. 21157	3
1970	Harris, Robert L.	E	Assoc. Hillcrest- Bellefonte	31 Glenrock Drive, Radnor Green, Claymont, Del. 19703	2
1936	Hart, Charles B. (Theodora T.)	E	Newark	102 Bent Lane, Newark, Del. 19711	3
1938	Hastings, R. W. (Madilyn Elizabeth)	R		105 E. 3rd Street, Seaford, Del. 19973	21
1957	Hays, Clarence H. (Patricia Jane)	E	Seaford-Reliance	R.D. 1, Seaford, Del. 19973	4
1957	Helms, R. W. (Florence Jane)	E	Ebenezer-Newark	R.D. 3, Newark, Del. 19711	8
1941	Hemphill, E. J., Jr. (Reba F.)	E	Chaplain, U.S. Navy	USN Fleet Support Officer Athens, Box 15, FP0 New York 09532	30
1949	Hemphill, Wm., Jr. (Sarah Foster)	E	St. Paul's-Wilm.	4 Malvern Court, Devon, Wilmington, Del. 19803	5
1957	Henderson, G. M. (Virginia Caroline)	E	Peniel	117 E. Market St., Wilming- ton, Del. 19804	1
1918	Hervis, E. W. (Lorena K.)	R		15 Kerr St., Onancock, Va. 23417	16
1961	Herrman, C. C., Jr. (Single)	E	Asst. Professor, Auburn, Alabama	Rt. 2, Box 180, Auburn, Ala. 36830	3
1961	Hicks, R. R. (Thelma M.)	E	Co-Director United Ministries, Higher Education	Rt. #1, Box 170, Cartersville, Va. 23027	3
1944	Hill, P. O. (Elizabeth B.)	E	Wilmington-Christ	10 Bracken Avenue, Wil- mington, Del. 19805	5
1950	Hitchens, Wm. B. (Jean H.)	E	New Castle-Mt. Salem	101 W. 6th St., New Castle, Del. 19720	11
1965	Holden, John F. (Single)	E	Harrison Street	623 N. Harrison St., Wilming- ton, Del. 19805	2
1954	Holliday, J. V. (Hilda Louise)	E	West Harrington Charge	63 Commerce St., Harrington, Del. 19952	2
1941	Hopkins, R. W. (Annabel)	R	Sabbatical	1055 28th Avenue, N., Naples, Florida 33940	25
1948	Horney, E. J. (Miriam H.)	E	Chap. Del. Home & Hosp. for Chronically Ill	137 Sunnyside Road, Smyrna, Del. 19977	
1938	Hornung, D. O. (Mary Virginia)	E	Berlin-Stevenson	18 S. Main Street, Berlin, Md. 21811	1
1969	Howell, R. D.	E	Assoc. St. Paul's Wilm.	1309 Foulk Rd., Wil., Del. 19803	2
1935	Hubbard, R. C. (Dorothy B.)	E	Cambridge-Grace	308 Oakley St., Cambridge, Md. 21613	27
1940	Hudson, W. H. (Dorothy W.)	E	Millsboro-Grace	Church St., Millsboro, Del. 19966	1
1959	Huffman, Chas. C. (Daisy Margaret)	E	Princess Anne-Antioch	Princess Anne, Md. 21853	4
1972	Hurley, Thomas W.	PD	Queenstown-Grasonville	Queenstown, Md. 21658	2
1966	Hurlock, Charles G. (Linda L.)	E	Perryville-Principio	Perryville, Md. 21903	1
1959	Hurst, D. J. (Mauvette F.)	E	Delmar-St. Stephen's	Delmar, Del. 19940	5
1960	Hustead, Chester C.	ESY			1
1953	Irwin, J. A. (Edith H.)	E	Selbyville-Salem	Selbyville, Del. 19975	8
1961	Isaacs, E. C.	E	Denton-St. Luke's	Box 66, Denton, Md. 21629	2
1946	Jackson, G. T. (Odelle G.)	R		102 N. Ross St., Snow Hill, Md. 21863	5
1950	Jeffers, H. C. (Rebecca P.)	R		P. O. Box 63, College Corner, Ohio 45003	14
1962	Jicha, H. F., Jr.	E	Georgetown Charge	Rt. #1, Box 132, Georgetown, Del. 19947	1
1971	Johns, Edwin L.	E	Brandywine-Trinity	106 Newcomb Court, Clay- mont, Del. 19703	3
1935	Jones, J. E. (Inez G.)	E	Harrington-Asbury	203 Weiner Ave., Harrington, Del. 19952	9
1932	Kay, J. R. (Philena Kay)	R		R.D. 2, Finksburg, Md. 21048	6
1938	Keene, M. H. (Dorothy A.)	E	Administrator-Seaford Manor House	401 Riverside Drive, Seaford, Del. 19973	8
1971	Kelly, Robert G.	E	Laurel-Mt. Pleasant	Central Ave., Laurel, Del.	1
1972	Ketterman, H. P., Sr.	PD	Sudlersville Charge	Sudlersville, Md. 21668	1

Yr. Rec.	Name	Rel.	Appointment	Address	Yrs. Sr.
1920	Kincade, C. E. (Single)	R		2618 W. 6th St., Chester, Pa. 19013	4
1964	Kirk, George P. (Betty Ann)	ESY		309 Gayview Drive, Charleston, W. Va. 25306	
1933	Kirwan, R. W. (Alberta T.)	R		R.D. 2, Box 331, Milford, Del. 19963	4
1963	Knotts, J. W.	E	Salisbury-Grace	Mt. Hermon Road, Salisbury, Md. 21801	3
1938	Krams, H. K.	E		2706 Bardell Dr., Wilm., Del. 19808	2
1972	Krause, Harley H.	PD	North East-Bayview	R.F.D. North East, Md. 21901	2
1955	Lasbury, C. E. (Kaylene M.)	E	Hockessin	Box 185, Hockessin, Del. 19707	5
1919	Leister, G. E. (Ruth K.)	R		Millsboro, Del. 19966	15
1914	Link, J. N. (Jinnie Elizabeth)	R		Methodist Manor House, Middleford Rd., Seaford, Del. 19973	12
1933	Littleton, D. A.	R		Box 27, Sherwood, Md. 21665	5
1970	Livingston, K. W.	PD	Psychiatric Social Worker, Therapist Kedren Mental Health Center	1845 S. Purdue Avenue, Los Angeles, Calif. 90025	3
1956	Lucia, Frank (Helen A.)	E	Chester-Bethel	2615 Foulk Rd., Wilmington, Del. 19803	10
1930	Lycht, W. L. D. (Attrue V.)	R		712 W. 20th St., Wil., Del. 19802	6
1938	Mackey, J. R. (Jayne S.)	E	Aldersgate	410 Country Club Dr., Wilm., Del. 19803	4
1967	Magill, Earl (LaWanda Ruth)	E	Ocean View	Ocean View, Del. 19970	4
1973	Maloney, L. H., Jr.	PD	Churchill-Price	Churchill, Md. 21623	1
1971	Manchester, H., Jr.	PD	Laurel Charge	146 Delaware Ave., Laurel, Del. 19956	1
1965	Massimilla, J. A. (Edna M.)	E	Assoc. Dover-Hartly	I	
1966	May, Felton E. (Phyllis H.)	E	Ezion-Mt. Carmel	4303 Whittier Drive, Brandy- wine Hills, Wilmington, Del. 19802	4
1925	McBride, J. E. (Mattie)	R		P. O. Box 84, Fruitland, Md. 21826	9
1962	McCabe, K. K. (Single)	E	Middletown-Summit	701 W. Cox St., Middletown, Del. 19709	5
1938	McCoy, P. E. (Althea Hite Cooley)	E	Wilmington-Grace	903 West St., Wilm., Del. 19801	5
1968	McKelvey, Paul T.	E	Assoc. Grace-Wilm.	1500 Bedford Rd., Deerhurst, Wilm., Del. 19803	2
1971	Meekins, Gary L.	PD	Chestertown-Pomono	203 S. Queen St., Chestertown, Md. 21620	3
1959	Merrill, T. R. (Carolyn R.)	E	Chaplain U.S. Army	6215 W. Franklin St., Rich- mond, Va. 23226	11
1932	Mickle, J. W. (Clyde Woods)	R		501 N.E. Front St., Milford, Del. 19963	
1930	Milbury, F. D. (Lillian J.)	R		223 N. Bradford St., Dover, Del. 19901	4
1941	Miller, A. S. (Carol J.)	E	Staff, Dept. of Finance & Field Serv. Board of Missions	526 Lennox Rd., North Hills, Wilm., Del. 19809	5
1958	Miller, N. L. (Sasha)	E	Lincoln-Milford- Harrington	Lincoln, Del. 19960	4
1973	Moore, Gary L.	PD	Magnolia Charge	Magnolia, Del. 19962	1
1965	Moyer, C. M. (Dorothy A.)	E	Camden-Woodside	38 S. Main St., Camden, Del. 19934	3
1932	Nicklas, H. N. (Mary H.)	R		14 Penna. Avenue, Milford, Del. 19963	8
1955	Nunemaker, H. E. (Geraldine Marie)	E	Chaplain U.S. Army	U.S. Army Chaplain School, Fort Hamilton, Brooklyn, New York	12
1969	Nurse, H. N. F. G.	ESY			
1951	O'Dell, J. C. (Emily Z.)	E	Colora, Hopewell	R.D. 1, Box 153, Colora, Md. 21917	1
1928	O'Neil, James (Myrtle May)	R		Box 286A, R.D. 2, Laurel, Del. 19956	14
1968	Owens, Harold E. (Cherie Ann)	E	Rising Sun-Janes	Box 242, Rising Sun, Md. 21911	1
1970	Owens, John R. (Nancy)	E	Milton-Goshen	301 Federals St., Milton, Del. 19961	3
1956	Owens, W. H. (Marilyn H.)	E	Cambridge: Zion	610 Locust Street, Cambridge, Md. 21613	2

Yr. Rec.	Name	Rel.	Appointment	Address	Yrs. Sr.
1965	Painter, B. E. (Nora H.)	E	Hurlock Unity-Washington	Box 298, Hurlock, Md. 21643	4
1967	Parker, Gary O. (Sara M.)	E	Oriental Missionary Society	Box A, Greenwood, Ind.	3
1925	Parks, H. M. (Leah E.)	R		311 Marsh Rd., Hillcrest, Wilm., Del. 19809	12
1959	Paul, David G. (Peggy A.)	E	Felton Charge	Union St., Felton, Del. 19943	1
1958	Payne, R. H., Jr.	E	Odessa	Odessa, Del. 19730	2
1955	Phillips, Roy B. (Thelma W.)	E	Kent Island	Harbor View, Md. 21619	13
1961	Pitsenbarger, H. W. (Mary Frances)	E	Federalburg-Concord	206 W. Central Ave., Federalburg, Md. 21632	7
1965	Pittman, Wm. R. (Sharon)	E	Preston-Harmony	N. Main St., Preston, Md. 21655	2
1959	Poukish, C. H. (Joyce Louise)	E	North East-Hart's	308 S. Main St., North East, Md. 21901	6
1971	Poultney, N. L.	PD	Cherry Hill	R.D. 4, Elkton, Md. 21921	3
1934	Pritchard, D. T. (Single)	R	Whaleysville	Box 6, Whaleysville, Md. 21872	1
1962	Pruett, D. R.	E	Program Director, Dela. Cooperative Extension Services	1502 Joshua Clayton Rd., Dover, Del. 19901	2
1961	Pusey, L. R. (Dolores)	E	Red Lion, Del.	R.D., Bear, Del. 19701	18
1957	Randolph, D. J., Jr. (Ruth Juenita)	E	Asst. Gen. Sec. Worship & Theology, Bd. of Discipleship	1908 Grand Avenue, Nashville, Tenn. 37203	5
1961	Randolph, J. T. (Maubra Jane)	E	Wyoming	Wyoming, Del. 19934	1
1957	Reiter, C. L. (Anna S.)	R		904 Hanover St., Salisbury, Md. 21801	17
1945	Revelle, W. H., Jr. (Carolyn H.)	E	Hillcrest-Bellefonte	8 White Oak Rd., Edgewood Hills, Wilmington, Del. 19809	1
1938	Reynolds, B. E. (Grace Collins)	E	Asbury-Minquadale	9 Fols Crescent, Penn Acres, New Castle, Del. 19720	29
1927	Reynolds, P. E.	R		128 Greenhill Avenue, Dover, Del. 19901	9
1958	Rich, W. D. (Melba Ardelle)	E	Assoc.-Bethesda	101 Oakdale Rd., Salisbury, Md. 21801	6
1969	Ridley, D. M. (Ann F.)	E	Vienna-Elliotts	Box 278, Vienna, Md. 21869	2
1924	Ridout, Daniel L. (Frances J.)	R		5704 Jonquil Avenue, Baltimore, Md. 21215	3
1956	Riffe, David (Joyce B.)	E	Wesley Foundation Univ. of Delaware	192 S. College Ave., Newark, Del. 19711	5
1973	Riley, James W.		Ridgely Charge	Box 595, Ridgely, Md. 21660	1
1964	Roberts, D. B.	E	School	12 Read Court, Newton Centre, Mass. 02159	4
1958	Robinson, C. J. (Evelyn W.)	E	Assoc. Council Director	Camp PeCoMeth, Centreville, Md. 21617	3
1951	Robinson, W. L., Jr. (Eleanor Elizabeth)	E	Assoc. Peninsula-McCabe	2808 Paulwyn Drive, Wilmington, Del. 19803	3
1957	Rose, Ken R. (JoAnn W.)	E	Salisbury-Bethesda	107 W. William St., Salisbury, Md. 21801	9
1970	Ross, Charles R.				
1918	Ross, G. S. (Grace B.)	R		3245 Fairway Drive, Lindengreen, Wilm., Del. 19803	18
1947	Ruth, D. L. (Margaret Elizabeth)	E	Dist. Supt. Salisbury Dist.	1404 Camden Ave. Extd., Salisbury, Md. 21801	6
1947	Sanders, S. P. (Bernice C.)	E	Nanticoke Circuit	Nanticoke, Md. 21840	11
1962	Schauer, Henry H. (Frances M.)	E	Marshallton	2716 Barnsley Rd., Highlands of Heritage Park, Wilm., Del. 19808	7
1960	Scott, Carroll (Lucille)	E	Princess Anne-Metropolitan	Princess Anne, Md. 21853	4
1957	Seyfert, F. C., Jr. (Jo Ann)	E	Milford: Calvary	206 S.E. Front St., Milford, Del. 19963	2
1936	Shield, E. R. (Ada Matthews)	EDL		7 Second St., Pocomoke City, Md. 21851	5
1937	Shockley, John R. (Edith M.)	E	Assoc. Council Director-Special Ministries	551 Westwood Drive, Dover, Del. 19901	2
1957	Shockley, O. J. (Dorothy V.)	E	Dist. Supt. Dover Dist.	431 N. State Street, Dover, Del. 19901	1

Yr. Rec.	Name	Rel.	Appointment	Address	Yrs. Sr.
1972	Short, Thos. Chester (Single)	PD	Harbeson Charge	Harbeson, Del. 19951	2
1960	Short, T. C. (Mary H.)	E	Seaford-Mt. Olivet	758 Nylon Blvd., Seaford, Del. 19973	6
1956	Simpers, J. W., Jr. (Ethel Mary)	E	Centreville	220 Broadway, Centreville, Md. 21617	5
1969	Smaw, D. M.	PD	School		5
1943	Smith, Curtis W. (Rosemary)	E	Frankford	Box 37, Frankford, Del. 19945	3
1968	Smith, Jack S. (Nancy May)	E	Holly Oak	1511 Philadelphia Pike, Wilmington, Del. 19809	3
1956	Smith, Kyle N. (Margaret P.)	E	Trappe-Oxford	Box 116, Oxford, Md. 21654	4
1928	Snapp, A. M. B. (Marguerite Lucille)	R		101 N. Layton Avenue, Wyoming, Del. 19934	11
1972	Snyder, Sam A., Jr.	E	Goldsboro	Templeville, Md. 21670	2
1962	Spedden, H. P. (Elaine M.)	E	St. Paul's	205 Maryland Ave., Cambridge, Md. 21613	7
1918	Spence, O. H. (Pearl Rebecca)	R		58 S. Queen St., Dover, Del. 19901	7
1926	Spence, P. W. (Elizabeth O.)	R		4 Troy Avenue, Wilm., Del. 19804	8
1934	Spencer, Charles P. (Elma B.)	R		407 E. Madison Avenue, Magnolia, N.J. 08049	
1938	Squires, C. H. (Aileen Perry)	E	Hopewell-Ebenezer	Port Deposit, Md. 21904	4
1956	Stapleton, J. G. (Ann B.)	E	Assoc. Council Director	119 Westview Terrace, Dover, Del. 19901	4
1957	Starnes, R. W. (Martha E.)	E	Professor-Wesley College	College Square, Dover, Del. 19901	7
1966	Starrett, Robert W. (Carolyn J.)	E	Assoc. Wesley-Dover	17 Korschak Ave., Dover, Del. 19901	2
1958	Staton, L. E. (Betty Ann)	E	Laurel-Christ	Laurel, Del. 19956	4
1949	Stazesky, R. C.	E	Asst. Dir. for Client Services, Dept. of Labor, Delaware	1025 Faun Rd., Graylyn Crest, Wilm., Del. 19803	3
1964	Steckman, Ira D., Jr. (Mearle E.)	E	Smyrna-Asbury-Centennial	306 Hamilton Way, Smyrna, Del. 19977	4
1964	Stellges, George L. (Una Naomi)	E	St. Michaels-St. Luke's	304 Talbot St., St. Michaels, Md. 21663	4
1932	Stone, W. H.	E	Assoc. Council Director	Worton, Md. 21678	
1962	Stubbs, Simon N. (Dorothy Bacon)	E	Director Community Services Psychiatric Institute	5802 Annapolis Rd., Bladensburg, Md. 20701	1
1960	Stookey, L. H. (Peggy Ann)	E	Asst. Prof. of Preaching & Worship	Wesley Theological Seminary	1
1965	Strickland, A. W. (Hattie Eliz.)	R		421 Valley Rd., Havertown, Pa.	9
1961	Strickler, C. E. (Mary)	E	Snow Hill-Bates	Box 13, Snow Hill, Md. 21863	13
1945	Tasco, Wm. Moses	E	Federalburg-Denton	206 Denton Rd., Federalburg, Md. 21632	4
1928	Tawes, R. L. (Mabel S.)	R	Cannon	P. O. Box 18, Cannon, Del. 19935	1
1973	Taylor, Edwin W.	PD	School		1
1949	Thomas, E. C., Jr. (Elizabeth D.)	E	Salisbury-Trinity	403 N. Division St., Salisbury, Md. 21801	5
1914	Thomas, E. P. (Elsie D.)	R		810 N. Washington St., Easton, Md. 21601	18
1936	Thomas, Paul (H. Marjorie)	E	Assoc. Aldersgate-Wilm.	2410 Carr Avenue, Wilm., Del. 19803	13
1966	Thomas, Robert L. (Jeanne B.)	E	Crisfield-Asbury	Crisfield, Md. 21817	1
1930	Thomas, W. C. (Adelaide K.)	R		1037 Brown St., Phila., Penna. 19104	10
1958	Tingle, Melvin E. (Marguerite G.)	E	St. George's	Clarksville, Del. 19937	10
1956	Todd, O. M. (Flora W.)	E	Prof. Chairman of Dept. Sociology Thiel College	10 Brich Drive, Greenville, Penna. 16125	3
1950	Trader, Charles	R		R.D. 1, Box 6, Centreville, Md. 21617	8
1965	Trail, Gary W. (Elaine Burkett)	E	Chesapeake City	Chesapeake City, Md. 21915	2
1949	Troutman, L. B. (Helen P.)	E	Chaplain-U.S. Air Force	PSC Box 483, Hanscom Field, Bedford, Mass. 01730	21

Yr. Rec.	Name	Rel.	Appointment	Address	Yrs. Sr.
1936	Truitt, F. H. (Mary V.)	EDL		200 Church St., Sharptown, Md. 21861	1
1973	Tubbs, Joseph J. E.	Chaplain,	U.S. Navy	Chestertown, Md. 21620	1
1971	Tulak, Gary S.	PD	Cambridge-Choptank	R.D. 3, Box 164A, Cam- bridge, Md. 21613	4
1973	Tulak, F. E.	PD	East New Market Charge	Box 95, East New Market, Md. 21651	1
1922	Turkington, T. J.	R		600 Market St., Denton, Md. 21629	14
1920	Turner, G. E. (Mae W.)	R		Uniontown, Carroll County, Md. 21157	22
1935	Van Cleaf, R. E. (Jeanette M.)	E	Bethel Charge	Bethel, Del. 19931	2
1970	Van Tine, John W.	PD	Cheswold Charge	Cheswold, Del. 19936	1
1972	Varell, K. R., Jr.	PD	School	4400 Massachusetts Avenue, N.W., Washington, D.C. 20016	2
1931	Vaughn, J. B. (Alice T.)	R		4 S. Clifton Ave., Brackton Ext., Wilm., Del. 19805	5
1920	Volk, F. M. (Viola)	R		27712 Ridge Rd., Damascus, Md. 20750	14
1932	VonHagel, J. J. (Virginia C.)	E	Assoc. Wilmington- Grace	1 Court Drive, Apt. 7-C, Lancaster Ct. Apts., Wil., Del. 19805	1
1963	Walker, D. E. (Ruth E.)	E	Rock Hall	Rock Hall, Md. 21661	4
1969	Walker, Jesse H.	E	Mt. Joy-Buttonwood	625 S. Heald St., Wilm., Del. 19801	3
1961	Wall, Thomas J. (Corrine J.)	E	Pocomoke City	200 Walnut Street, Pocomoke City, Md. 21851	1
1953	Walton, Harold E. (Norma Jo)	E	Assoc.-Newark	69 East Main St., Newark, Del. 19711	3
1967	Walz, Charles W. (Mary L.)	E	Greenwood-Epworth	Greenwood, Del. 19950	5
1970	Walz, James P. (Margaret J.)	E	Mt. Lebanon	111 Laurel Avenue, Wilming- ton, Del. 19809 (Gwinhurst)	4
1971	Warner, Robt. L.	PD	Assoc. Wilm.-St. Marks	108 Mulberry Drive, Windy Hills, Newark, Del. 19711	6
1961	Waters, Floyd E.	R		218 Lake St., Salisbury, Md. 21801	2
1971	Weber, Fred D. (Single)	E	Assoc. Newark	32 Ferncliff Rd., Windy Hills, Newark, Del. 19711	2
1929	Wheatley, G. H. (Frances H.)	R		R.D. 1, Box 213B, Snow Hill, Md. 21863	6
1910	Wheatley, M. E. (Mary R.)	R		104 First St., Rehoboth Beach, Del. 19971	18
1957	Whitlock, R. P. (Mary E.)	E	Wesley-Dover	140 Hazel Road, Dover, Del. 19901	4
1952	Wilcox, C. E. (Blanche W. C.)	R		Box 712, Wabasso, Fla. 32970	4
1943	Willey, D. C. (Ellen E.)	E	McCabe-Peninsula	1306 Copley Drive, Welshire, Wilmington, Del. 19803	4
1954	Wilkins, Ed. R. (Josephine A.)	E	Chaplain Wesley College	102 North Governor's Ave., Dover, Del. 19901	6
1945	Wilkins, H. O.	E	Salisbury: Asbury	504 Pinebluff Rd., Salisbury, Md. 21801	1
1950	Wilkins, S. L.	ESY			
1945	Williams, J. I. (Anna M.)	R		P. O. Box 429, St. Michaels, Md. 21663	2
1963	Willink, Alvin J. (Doris J.)	E	Bridgeville-Union	101 Laws Street, Bridgeville, Del. 19938	9
1940	Willis, C. L. (Hazel R.)	R		R.D. 18, Cate Rd., Knoxville, Tenn. 37921	6
1940	Wimberly, E. V. (Evelyn Mae)	R		3810 N. 16th St., Phila., Pa. 19140	13
1961	Wimbrow, L. E. (Olivia H.)	E	Ocean City-Atlantic	Ocean City, Md. 21842	6
	Young, Haswell G.	E	St. Michaels-Royal Oak	210 Talbot St., St. Michaels, Md. 21663	

## ASSOCIATE MEMBERS OF THE ANNUAL CONFERENCE

Yr. Rec.	Name	Rel.	Appointment	Address	Yrs. Sr.
	Barclay, Howard F.		Deal Island Circuit	Nanticoke, Md. 21840	2
1969	Bishop, George W. (Agnes Marie)	R		Willards, Md. 21874	2
1969	Brown, Claude C.	E	Galena-Kennedyville	Galena, Md. 21635	4

Yr. Rec.	Name	Rel.	Appointment	Address	Yrs. Sr.
1969	Bryant, C. R. (Rose Bud)	E	Ridgely-Marydel	R.D. 1, Box 83B, Ridgely, Md. 21660	4
	Byrd, Calvin C.	E	Bridgeville Ct.	Bridgeville, Del. 19933	3
1969	Caulk, Jacob C.	R			
	Chase, Harvey G. (Mary B.)	E	Cambridge-Vienna	Box 841, Easton, Md. 21601	6
1969	Conway, James A. (Irene P.)	R	Mt. Vernon-Grace	Box 1181, Tyaskin, Md. 21865	6
	Dennis, Edgar N. (Sara E.)	D	Crisfield-Shiloh	Allen, Md. 21810	2
1969	Dennis, Robert W.	R		RD 2, Box 35, Eden, Md. 21822	2
1972	Dennis, Roland W.	D	Oxford-Williamsburg	Oxford, Md. 21654	2
1970	Doughten, J. B., Jr. (Mary Evelyn)	E	Dagsboro-Bethel	Dagsboro, Del. 19939	4
1970	Downing, Ivon P. (Helen Ruth)	E	Newark-Bethany	Newark, Md. 21841	4
1969	Garrett, Wm. J. (Sarah Hayes)	E	Calvary-Eastlake	2921 Tatnall St., Wilmington, Del. 19802	2
	Gladden, Edward M. (Lillian)	E	St. Andrews-Nelson	402 E. Vine St., Salisbury, Md. 21801	3
1969	Gladden, H. H. (Betty Lou)	E	Hebron	Box 331, Hebron, Md. 21830	8
	Grattan, Harold N. (Bernice O.)	R		Box 72, Snow Hill, Md. 21863	1
	Greene, Wallace L. (Mabel)	E	Taylors Island	R.D. 1, Box 14, Preston, Md. 21655	11
1969	Hackett, Thaddeus (Esther E.)	E	Zion Ct.	Rt. 2, Mardela Springs, Md. 21837	9
	Handy, Clarence E. (Margaret)	E	Oakville-Cottage Grove	Tyaskin, Md. 21865	20
	Henry, Phillip A. (Lois L.)	E	Millington-Pondtown	Chesterville, Millington, Md. 21651	4
1969	Hilbert, James J. (Margaret E.)	R		114 Friendship Rd., Elkton, Md. 21921	3
	Hilton, Paul R.	E	Coleman	425 Bethune Drive, Dunleith, Wilm., Del. 19801	1
1969	Jackson, Edward H. (Elizabeth)	E	Church Hill-Burrsville	Church Hill, Md. 21623	20
1969	Jolly, Emerson M. (Sarah M.)	E	Upper Hill	Upper Hill, Md. 21868	7
	Jones, Lewis R. (Rebecca)	E	Chester-Stevensville	R.D. 1, Box 16, Chester, Md. 21619	1
	Lee, Edward W. (Queen Ann)	E	Salisbury-Quantico	R.D. 1, Box 66, Salisbury, Md. 21801	10
1969	Lee, Jeremiah, Jr. (Minnie)	E	Whaleysville Ct.	Whaleysville, Md. 21872	5
	Lewis, Cevert A.	E	Tome-Asbury	100 N. Main St., Port Deposit, Md. 21904	1
1969	Lewis, David T. (Caroline)	E	Girdletree-Coolspring	Girdletree, Md. 21829	5
	Medzarentz, Haig S.	D	Warwick	Warwick, Md. 21912	3
1969	Mills, Walter J. (Emma L.)	R	Fruitland-Mt. Calvary	P. O. Box 547, Fruitland, Md. 21826	6
	Opher, Hester R. (Mrs.)	E	Easton-Miles River	R.D. 1, Box 412, Easton, Md. 21601	14
	Ringold, John W. (Lora Mae)	E	Wesley Temple	319 N. Poplar Hill Ave., Salisbury, Md. 21801	5
1970	Roberts, James H.	E	Still Pond-Coleman	R.D. 2, Chestertown, Md. 21620	4
1969	Shufelt, Vinton D. (Edith Sard)	E	Salisbury-Christ	Crestwood Circle, Salisbury, Md. 21801	8
	Stanley, George L. (Mamie)	E	Cordova-Newtown	Box 175, Hurlock, Md. 21643	4
	Stanley, Nelson C. (Margaret)	E	East New Market- Linkwood	East New Market, Md. 21631	17
	Staten, William M. (Rose V.)	E	Snow Hill-Ebenezer	107 S. Collins St., Snow Hill, Md. 21863	4
1969	Taylor, George W. (Inez)	E	Clarksville-Union Wesley	Clarksville, Del. 19937	18
	Taylor, John Edwin (Rosalee)	D	Crisfield: Mt. Pleasant	Crisfield, Md. 21817	2
	Thompson, Daisy		Lewes Charge	Rt. 1, Box 112, Lewes, Del. 19958	1
	Turner, William A. (Barbara C.)	E	Allen	Allen, Md. 21810	6
	Wilson, G. F. (Edith M.)	E	Pittsville-Willards	Pittsville, Md. 21850	8

**DEACONESS APPOINTMENTS**

Mrs. Daisy Cabean, Delaware Social Services, 1218 B Street, Wilmington, Delaware (7). Ezion-Wilmington Quarterly Conference. Address—1218 B Street, Wilmington, Del.  
Miss Olive Cook, Director of Christian Education, McCabe Memorial Methodist Church, Wilmington, Del. (5).

**FOREIGN MISSIONARIES FROM THE PENINSULA CONFERENCE OR LIVING WITHIN ITS BOUNDS**

Mr. and Mrs. Louis R. Dennis, Malaya, Board of Missions, New York.  
Drs. Elizabeth and Edgar Miller, United Mission Hospital, Shanta Bhawan, Kathmandu, Nepal.

**LAY PASTORS**

(E) Local Elder.

(D) Local Deacon.

Name	Rel.	Appointment	Address	Yrs. Sr.
Black, William H.	E	Delaware City-Kirkwood	Apt. 85, Llangollen Apts., New Castle, Del. 19720	11
Burke, Clarence Russell (Francis B.)		Stockton-Shiloh	Rt. 2, Box 26, Eden, Md. 21822	10
Ford, Warren J.	D	Salisbury-Riverside	Delmar, Del. 19940	5
Gehring, Steven D.	D	Asst. St. Mark's-Easton	305 S. Harrison St., Easton, Md. 21601	4
Gibbs, Marie F.	D	Boyer's Chapel	R.D. #1, Box 124, Worton, Md. 21678	2
Plumline, James L. (Florence)		Church Creek Charge	111 Larch Ave., Wilm., Del. 19804	2
Perrine, Stephen		Church Creek Charge	Box 46, Church Creek, Md. 21622	1
Russell, William E.	D	Wilmington-Simpson	25 Anglin Drive, Robscott Manor, Newark, Del. 19711	5
Sawers, James R., Jr.		Cedars	3210 Romilly Rd., Cardiff, Wilmington, Del. 19810	3
Smith, Samuel M. (Margaret K.)		Charlestown-St. John's	Charlestown, Md. 21914	2
Wheedleton, John R.	D	Williamsburg (Short Street)	R.D. #3, Box 216, Seaford, Del. 19973	

**STUDENT LAY PASTORS**

Name	Appointment	Address	Prs. Sr.
Beckett, Noah L.	Wittman-McDaniel	Wittman, Md. 21676	1
Burbage, John	Smith Island	Well, Md. 21824	3
Chandler, Basil	Upper Fairmount	Upper Fairmount, Md. 21867	3
Crockett, Dewey	Deal Island-St. Johns	Deal Island, Md. 21821	1
Donelson, Linda Cooper	Hoopers Island Charge	Fishing Creek, Md. 21634	1
Donelson, Paul G.	Hoopers Island Charge	Fishing Creek Md. 21634	1
Downing, William	Powellville Charge	Powellville, Md. 21852	1
Hamilton, Donald E.	Middletown-Townsend Cir.	409 W. 22nd St., Wilmington, Del. 19802	2
Kester, Edward E.	Crapo Charge	Crapo, Md. 21626	1
Hill, Greg W.	St. John's-Moore's	Lewisville, Pa. 19351	1
Lewis, P. Douglas	East New Market	Box 95, East New Market, Md. 21631	2
McCoy, Wayne	Cambridge-Aireys	Route 1, Box 7B, Vienna, Md. 21869	1
McIntyre, Ralph B.	Parsonsborg	Box 88, Parsonsborg, Md. 21849	1
Norris, Ronald J.	Rock-Hall, Fairlee	Route 1, Box 230, Rock Hall, Md. 21661	1
Radway, George H.	Seaford Circuit	804 E. 3rd St., Seaford, Del. 19973	2
Shupe, Olin E.	Milton-Nassau	RFD, Box 245, Milton, Del. 19968	4
Sterling, William T.	Oriole	Oriole, Md. 21848	2
Iwigg, August	Still Pond-Bettertown	Box 36, Still Pond, Md.	1
Tice, Roland E.	Queen Anne Charge	Box 267, Queen Anne, Md. 21657	1
Vroman, Dale L.	Queen Anne Charge	Box 267, Queen Anne, Md. 21657	1
Woodruff, Ellsworth P.	Worton-St. James	R.D. 2, Box 46, Chestertown, Md. 21620	1
Yorkdale, Keith	Wingate-St. Thomas	Wingate, Md. 21675	1

**RETIRED APPROVED SUPPLY PASTORS**

Abbott, Wilmer E., 906 Highland Ave., Marshallton, Wilmington, Del. 19808  
Cottingham, Charles H., P. O. Box 365A, Marion Station, Md. 21838  
Elliott, Milton R., Box 181, Laurel, Del., (Appointment, Powellville Ct. 4)  
Fox, Clarence J. (Sarah Elizabeth), R.D. 4, Box 522, Easton, Md. 21601  
Hudson, Arthur T., The Methodist Manor House, Seaford, Del. 19973  
Hughes, Ralph H. D., 9 Lindbergh Ave., Silview, Wilmington, Del. 19804  
James, Ophelia O., (6033 Haverford Ave., Philadelphia, Pa. 19151)  
Jones, Grover N., R.D. 1, Salisbury, Md. 21801  
Kirby, Robert L., 252 Methodist Manor House, 1001 Middleford Road, Seaford, Del. 19973  
Milliner, Milton E., Rt. 1, Box 80F, Seaford, Del. 19973  
Ralph, Harlan M., R.D. #2, Delmar, Del. 19940  
Roberts, Maxwell J. (Guila Marjorie), Box 502, Hebron, Md. 21830  
Smith, Muriel C., Box 516, Hebron, Md. 21830  
Steen, James C., Sr., R.D. 1, Bear, Del. 19701  
Turkington, Albert A. (E), Willards, Md. 21874 (Appointment—Whaleysville, Md. 21872 7)  
White, Isaac H., Salisbury, Md. 21801  
Wilkins, Clarence E., Laurel Highway, R.D. #3, Millsboro, Del. 19966  
Wilson, G. Butus, 5001 Fable Street, Hillside, Md.

**MINISTERS OF CHRISTIAN EDUCATION**

Clifford A. Armour, Jr., Salisbury, Md.; Frederick M. Bruner, Salisbury, Md.; Frederick C. Seyfert, Milford, Del., Harold E. Nunemaker, Brooklyn, N.Y.

**DIRECTORS OF CHRISTIAN EDUCATION**

Miss Olive Cook, Delaware Division of Social Services, 1218 B Street, Wilmington, Del.  
Mrs. Felton E. May, 4803 Whittier Drive, Brandywine Hills, Wilmington, Del. 19802  
Herbert N. F. G. Nurse, Wittman, Md. 21676  
Miss Jessie Stevens, Mt. Olivet Church, Seaford, Del. 19973  
Miss Pamela Gose, St. Stephens Church, Delmar, Del. 19940  
Mrs. Cheryl Bornt Johnson, Avenue Church, Seaford, Del. 19973

**EDUCATIONAL ASSISTANT**

Mrs. Conrad Travers, Avenue Church, Milford, Delaware

**DIRECTORS OF MUSIC**

Mrs. C. M. Cohen (Joann) Federalsburg, Maryland 21632  
Mrs. Wanda L. Ewing, Union Church, Federalsburg, Maryland 21632  
Mr. Thomas Mowbray, USN  
Mrs. Genevive R. Palmer, St. Luke's Church, Denton, Maryland  
Mrs. Evelyn D. Swensson, Wilmington, Delaware

**ASSOCIATE IN MUSIC**

Mrs. Elbert (Thelma) Green, Christ Church, Roselle, Wilmington, Delaware

**CAMP PE CO METH DIRECTOR**

C. J. Robinson, PeCoMeth, Land's End Road, Centreville, Maryland

## Conference Widow's Directory

Andrews, Mrs. Milton S. ....c/o Methodist Country House, 4830 Kennett Pike,  
(Zoe H.) Wilmington, Del. 19807  
Baker, Mrs. Frank A. ....Seaford Manor House, 1001 Middleford Road, Seaford,  
(Louise S.) Delaware 19973  
Bicking, Mrs. J. R. ....Berlin, Md. 21811  
(Lucille H.)  
Bolden, Mrs. Richard A. ....459 W. 148th Street, New York, N.Y. 10031  
(Anna)  
Bradley, Mrs. Sidney B. ....203 S. Broad Street, Middletown, Del. 19709  
(Mary Catherine)  
Branford, Mrs. Charles W. ....c/o Methodist Manor House, Seaford, Del. 19973  
(Ruth W.)  
Brewer, Mrs. Otho G. ....Mardela Springs, Md. 21837  
(Flora E.)  
Brinton, Mrs. Thomas B. ....Methodist Country House, 4830 Kennett Pike, Wil-  
(Anna L.) mington, Del. 19807  
Brown, Mrs. Geneva G. ....Box 59, Trappe, Md. 21673  
Brown, Mrs. William W. ....Clarksville, Del. 19945  
(Emma J.)  
Butler, Mrs. Charles P. ....200 Pryor Avenue, Salisbury, Md. 21801  
(Katie)  
Caudill, Mrs. Sadie E. ....High Street, Harrisville, N.Y. 13648  
Clark, Mrs. John A. ....c/o Violet C. Stitley, 611 Pennsylvania Avenue, Ir-  
win, Pa. 15642  
Clark, Mrs. Maude S. ....1411 N. 56th Street, Philadelphia, Penna. 19131  
Collis, Mrs. Ralph H. ....Wesley Manor, Jacksonville, Florida 32223  
(Emma)  
Colona, Mrs. James W. ....21 Pennock Terrace, Lansdowne, Pa. 19050  
(Bertha S.)  
Connely, Mrs. Olie H. ....71 Cookman Avenue, Ocean Grove, N.J. 07756  
(Gertrude)  
Covington, Mrs. Charles T. ....Fruitland, Md. 21826  
(Lula M.)  
Culhane, Mrs. Charlotte ....Mayfair Apts., 205-A 1300 N. Harrison Street, Wil-  
mington, Del. 19806  
Davis, Mrs. Wilson ....1144 17th Avenue, N. Lake Worth, Florida 33460  
(Elizabeth)  
Devron, Mrs. Walter T. ....2042 N. 18th Street, Philadelphia, Pa. 19121  
(Sadie H.)  
Doyle, Mrs. Ira L. ....P. O. Box 209, Rock Hall, Md. 21661  
(Mildred L.)  
Ferry, Mrs. R. E. ....951 S. Main Street, Meadville, Pa. 16335  
(Lillian A.)  
Fordham, Mrs. Mabel ....Frankford Road, Dagsboro, Del. 19939  
Gould, Mrs. Robin ....2900 Connecticut Ave., N.W., Washington, D.C. 20008  
(Katherine W.)  
Grant, Ada P. ....5124 Concordia Street, Fairfax, Va. 22030  
Grant, Mrs. Roland ....306 2nd Street, Bridgeville, Del. 19933  
(Mary L.)  
Green, Mrs. Robert E. ....Colonial Manor Apts., C-2, Chestertown, Md. 21620  
(Cora M.)  
Hanby, Bessie B. ....R.D. #2, Delmar, Del. 19940  
Harris, Mrs. Charles C. ....c/o S. A. Millinier, R.D. 4, West Chester, Pa. 19380  
(Eura S.)  
Herson, Mrs. Frank ....Milford, Delaware 19963  
(Jennie)  
Holdway, Mrs. Grace E. ....4514 Verona Drive, Klair Estates, Wilmington, Del.  
19808  
Holland, Mrs. Frank A. ....Box 122, Hurlock, Md. 21643  
(Mabel)  
Hubbard, Mrs. John H. ....207 W. 7th Street, Harrington, Del. 19952  
(Goolie)  
Hughes, Mrs. Betty Louise ....207 Edgewood Road, Wilmington, Del. 19803  
Ingram, Mrs. Joshua ....622 Watauga Ave., Elizabethton, Tenn. 37643  
(Juanita)  
Jefferson, Mrs. Otis P. ....Methodist Manor House, 1001 Middleford Rd., Sea-  
(Bertha C.) ford, Delaware 19973  
Jones, Mrs. Carrie M. ....133 N. Salford St., Philadelphia, Pa. 19139  
Jones, Mrs. C. Nadal ....8 Colony Blvd., Apt. 323-C, Wilmington, Del. 19802  
Jones, Mrs. Ida E. ....Tilghman, Talbot County, Md. 21671  
Jones, Mrs. Lillian M. ....107 Franklin Street, Cambridge, Md. 21613

Jones, Mrs. Ralph C. ....16 West Manor Apts., Seaford, Del. 19973  
(Inez)  
Jones, Mrs. Velma Louise ....Box 2, Dames Quarter, Md. 21820  
Kiah, Mrs. James A. ....P. O. Box 601, Salisbury, Md. 21801  
(Catherine B.)  
King, Mrs. Walter N. ....1255 N. Alden Street, Philadelphia, Pa. 19131  
(Dora M.)  
Knically, Mrs. Asa E. ....503 W. College Avenue, Salisbury, Md. 21801  
(Janet)  
Lockman, Mrs. James O. ....R.D. 1, Lincoln, Delaware 19960  
(Jaal L.)  
Loss, Mrs. Robert F., Jr. ....Odessa, Delaware 19730  
(Olive B.)  
McDowell, Mrs. Abraham A. ....P. O. Box 206, Vienna, Md. 21869  
(Ida E.)  
McDowell, Mrs. Emory W. ....25 Anstel Avenue, Newark, Del. 19711  
(Nettie)  
McFarland, Mrs. Anna S. ....c/o Methodist Manor House, Seaford, Del. 19973  
McGill, Mrs. Abram L. ....119 Delaware, Grand Rapids, Mich. 49507  
(Martha V.)  
Marks, Mrs. Mary A. ....759 W. North Street, Dover, Del. 19901  
Mills, Mrs. Frances W. ....RD #1, Barclay, Md. 21607  
Mills, Mrs. Rufus W. ....Chance, Md. 21816  
(Pauline J.)  
Morris, Mrs. George A. ....907 N. Division Street, Salisbury, Md. 21801  
(Mary E.)  
Mulligan, Mrs. Thomas C. ....Anne B Street, Rehoboth Beach, Del. 19971  
(Nellie E.)  
Mumford, Mrs. William C. ....Sharptown, Md. 21861  
(Sadie E.)  
Nichols, Mrs. James L. ....611 Amberly Road, Sharpley, Wilmington, Del. 19803  
(Laura W.)  
Pettus, Mrs. J. B. ....227 Morgan Street, Lynchburg, Va. 24501  
(Ruth E.)  
Pigueron, Mrs. George H., Jr. ....1401 Pennsylvania Avenue, Wilmington, Del. 19806  
(Margaret H.)  
Price, Mrs. James T. ....East New Market, Md. 21631  
(Blanche N.)  
Pruitt, Mrs. Jesse W. ....554 Washington St., Camden, N.J. 08103  
(Willie)  
Randall, Mrs. Lillian P. ....Delmar, Delaware 19940  
Randall, Mrs. Thomas E. ....1004 Walnut Street, Wilmington, Del. 19801  
(Mary E.)  
Reid, Mrs. Annie L. ....R.D. 2, Eden, Maryland 21822  
Revelle, Mrs. William H. ....S Whiteoak Road, Edgewood Hills, Wilmington, Del.  
(Mary A.)  
Schauer, Mrs. Peter M. ....48 Haines Avenue, Berlin, N.J. 08009  
(Mary F.)  
Shockley, Mrs. Earl M. ....c/o Methodist Country House, 4830 Kennett Pike,  
(H. Julia) Wilmington, Delaware 19807  
Smith, Mrs. Addison L. ....613 Irene Avenue, Salisbury, Md. 21801  
(Ursa L.)  
Snead, Mrs. Catherine J. ....316 Crestview Apts., 2700 Market St., Wilmington,  
Delaware 19802  
Spry, Mrs. Charles W. ....32 Elm Terrace, Dover, Delaware 19901  
(Nellie)  
Stafford, Mrs. Mary V. ....R.D. 1, Box 158, Cambridge, Md. 21613  
Stevenson, Mrs. James H. ....R.D. 1, Box 140, Snow Hill, Md. 21863  
(Ella M.)  
Strausburg, Mrs. C. R. ....9-H Laurel Hill Road, Greenbelt, Md. 20770  
(Nettie)  
Thawley, Mrs. Roy T. ....Dorset Apt., 1301 N. Harrison St., Wilmington, Del.  
(Mary E.) 19806  
Thomas, Mrs. Charles C. ....3401 Gwynns Falls Parkway, Baltimore, Md. 21216  
(Salena P.)  
Thomas, Mrs. Robert W. ....453 Winona Street, Philadelphia, Pa. 19144  
(Minnie)  
Tomlison, Mrs. Floyd L. ....6808 McCallum Street, Philadelphia, Pa. 19119  
(Julia)  
Trader, Mrs. Ruth M. ....Garden Court Apts., G-1, Dover, Del. 19901  
Wallace, Mrs. Mabel ....R.D. 1, Box 16A, Cordova, Md. 21625  
Waters, Mrs. Beatrice V. ....253 Hertzle Street, Brooklyn, New York 11200  
Waters, Mrs. Martin V. ....5940 Vine Street, Philadelphia, Pa. 19139  
(Hettie M.)  
Waters, Mrs. William E. ....307 N. DuPont St., Wilm., Del. 19805  
(Celeste)  
Watson, Mrs. James U., Sr. ....936 W. Dauphin St., Philadelphia, Pa. 19133  
(Marie C.)  
Wells, Mrs. Madeline D. ....R. 3, Delmar, Del. 19940

- Whedbee, Mrs. John H. ....4818 Park Heights Avenue, Baltimore, Md. 21215  
(Hattie L.)  
White, Mrs. Frank .....522 Taylor Avenue, Linwood, Pa. 19062  
(Mary M.)  
Wimbrow, Mrs. Lawrence E. ....Methodist Manor House, 1001 Middleford Road, Seaford, Del. 19973  
(Audrey B.)  
Wooten, Mrs. Reba .....Greenville Apts., 708, 758 Christiana Road, Newark, Delaware 19711  
Zimmerman, Mrs. August F. ....17 West Manor Apts., Seaford, Del. 19973  
(Helen B.)

### WIDOWS OF LAY PASTORS

- Anderson, Mrs. John H. ....P. O. Box 54, Massey, Md. 21650  
(Lulua)  
Brown, Mrs. Charles W. D. ....6140 Larchwood Avenue, Philadelphia, Pa. 19143  
(Kay)  
Brown, Mrs. Esther P. ....3339 Uber St., Philadelphia, Pa. 19140  
Caldwell, Mrs. Blanche V. ....Box 51, Claiborne, Md. 21624  
Collins, Mrs. John S. ....121 Poplar Street, Apt. 1A, Wilmington, Del. 19801  
Farrare, Mrs. Josephine .....431 High Street, Cambridge, Md. 21613  
Fosnocht, Mrs. Walter E. ....102 Warwick Dr., Windsor Hills, Wilmington, Del. 19803  
Foster, Mrs. Emmons N. ....R.D., Church Creek, Md. 21622  
(Hazel C.)  
Guyer, Mrs. Minnie .....Route, Box 214, Denton, Maryland 21629  
Hall, Mrs. Harvey .....Trappe, Md. 21673  
(Lillie M.)  
Henry, Mrs. Noble N. ....R.D. 1, Henderson, Md. 21640  
(Rosie)  
Hill, Mrs. Juanita D. ....Sharptown, Maryland 21861  
Hodges, Mrs. L. F. ....46 Winters Avenue, Baltimore, Md. 21228  
(Elizabeth)  
Holden, Mrs. Edward W. ....1534 E. 22nd Street, Los Angeles, California 90011  
(Lois E.)  
Hughes, Mrs. Mary E. ....3930-1st St., S.E., Apt. 120, Washington, D.C. 20032  
Hyland, Mrs. Maryanna L. ....321 Delaware Avenue, Salisbury, Md. 21801  
Johnson, Mrs. Ernest J. ....311 Martin St., Snow Hill, Md. 21893  
(Minnie H.)  
Layton, Mrs. Elsie G. ....7 Holly Oak Road, Gwinhurst, Wilmington, Del. 19809  
McWilliams, Mrs. Guy .....302 Gay Street, Cambridge, Md. 21613  
(Marg.)  
Molock, Mrs. Leah .....Box 594, Fruitland, Md. 21826  
Morris, Mrs. Elihu F. ....c/o Mrs. John A. Drew, 6200 Wayne Avenue, Philadelphia, Pa. 19144  
(Laura B.)  
Murray, Mrs. Bertha P. ....Chance Point, McDaniel, Md. 21647  
Nichols, Mrs. Wm. A. ....Oxford, Md. 21654  
(Pauline M.)  
Prettyman, Mrs. Daniel B. ....3813 Ednor Avenue, Baltimore, Md. 21218  
(Elizabeth)  
Purnell, Mrs. Mary B. ....Box 548, Salisbury, Md. 21801  
Smith, Mrs. John W. ....921 E. Church Street, Salisbury, Md. 21801  
(Rena May)  
Townsend, Mrs. O. Lloyd .....221 High Street, Apt. 2, Seaford, Del. 19973  
(Maude)  
Townsend, Mrs. Robert S. ....420 Washington St., Camden, N.J. 08103  
(Catherine)  
Travers, Mrs. Alonza H. ....Rock Hall, Md. 21661  
(Cora)  
Wood, Mrs. David E. ....2031 S. Reme Drive, Santa Ana, Calif. 92704  
(Jessie)

## Licensed To Preach and Certified Lay Speakers Directory

### DOVER DISTRICT

#### Licensed to Preach

- Brown, John L. (Wyoming), 14 Front Street, Wyoming, Delaware 19934  
Cannon, Royce (Seaford), RD 1, Rhodesdale, Maryland 21632  
Dixon, Clarence (Metropolitan), Houston, Delaware 19954  
Downing, William (Reliance), Powellville, Maryland 21852  
Fordham, Mrs. Mabel (St. Georges), Dagsboro, Delaware 19939  
Hill, Greg Wayne (Blades), 320 Gilbert E., Newark, Delaware 19711  
Hopkins, Alden, Jr. (Conley's), RFD, Lewes, Delaware 19958  
Morgan, Henry J. (Goshen), 106 Ellendale Road, Milton, Delaware 19968  
Radway, George H. (Seaford), 804 E. Third Street, Seaford, Delaware 19973  
Waples, Augustus (Mt. Pleasant), Rehoboth Beach, Delaware 19971  
Waples, James (Mt. Pleasant), Rehoboth Beach, Delaware 19971

#### Certified Lay Speakers

- Benton, William (Wesley), 526 Lakewood Place, Dover, Delaware 19901  
Blackwell, Mrs. Olivia (Mt. Calvary), P.O. Box 106, Bridgeville, Delaware 19933  
Boss, Leroy G. (Wesley), 538 West Street, Dover, Delaware 19901  
Brittingham, Lloyd (Carey's), Lake Drive & Governors Avenue, Laurel, Delaware 19956  
Burton, Mrs. Cleo (Wesley Chapel), Box 166c, Lincoln, Delaware 19960  
Caley, George L. (Asbury), 118 S. Delaware Street, Smyrna, Delaware 19977  
Cannon, Granville (Bethel), RD 1, Box 305A, Federalsburg, Maryland 21632  
Cephas, Mrs. Elsie (Wesley Chapel), RD 1, Box 180A, Lincoln, Delaware 19960  
Cephas, Fred C. (Wesley Chapel), RD 1, Box 180A, Lincoln, Delaware 19960  
Cohen, Frank M. (Calvary), 702 S.E. Front Street, Milford, Delaware 19963  
Collins, Johnson S. (Wesley Chapel), Millsboro, Delaware 19966  
Cooke, Sara D. (Trinity-Bridgeville Charge), 47 Church Street, Bridgeville, Delaware 19933  
Crappier, Mrs. Helen D. (Wesley Chapel), RD 1, Box 166, Lincoln, Delaware 19960  
Crim, Blanche, (Wesley Chapel) 67 N. Ann Avenue, Dover, Delaware 19901  
Davis, Robert A. (Wesley Chapel), 804 N. Washington Street, Milford, Delaware 19963  
Davis, James D. Sr. (Line), Line Road, Delmar, Delaware 19940  
DeShields, Mrs. Martha (Bethel-Bridgeville Charge), P.O. Box 322, Federalsburg, Md. 21632  
Dill, Harry (Jack), (Asbury), Raughley Hill Road, Harrington, Delaware 19952  
Dredden, Alonzo M. (Mt. Calvary), 45 Church Street, Bridgeville, Delaware 19933  
Dredden, Mrs. Dora D. (Mt. Calvary), 45 Church Street, Bridgeville, Delaware 19933  
Ellis, Nelson E. (Trinity), 17 David Street, Frederica, Delaware 19946  
Evans, Alphonso (Bridgeville Charge), RD 2, Bridgeville, Delaware 19933  
Evans, James S. (Bridgeville Charge), 34 Church Street, Bridgeville, Delaware 19933  
Fleetwood, Manning (Wesley-Seaford Charge), RD 1, Box 12C, Bridgeville, Delaware 19933  
Foskey, Clifton J. (Ewell-St. Paul), RD 2, Box 616, Smyrna, Delaware 19977  
Franks, C. L. (Lin), (Wyoming), 57 Dalwin Drive, Dover, Delaware 19901  
Friedel, George D., Jr. (Wesley), RD 1, Box 368, Seaford, Delaware 19973  
Gooch, Louise M. (St. Paul), Box 317, Lewes, Delaware 19956  
Hall, Richard T. (Calvary), 910 S.E. Front Street, Milford, Delaware 19963  
Harmon, William N. (Israel-Lewes Charge), RD 2, Box 161, Millsboro, Delaware 19966  
Hopkins, Edwin (Prospect-W. Harrington Charge), RD 3, Harrington, Delaware 19952  
Johnson, Clarence G. (Harmony), RD 1, Millsboro, Delaware 19966  
Jones, Roy E. (Carey's), Box 453, Millsboro, Delaware 19966  
Kelly, Roland W. (Gethsemane), 7 Nanticoke Circle, Seaford, Delaware 19973  
King, David W. (Wesley), RD 4, Box 260, Milford, Delaware 19967  
Knight, John C. (Wyoming), 14 Huntly Circle, Dover, Delaware 19901  
Knouse, Donald R. (Whatcoat), 355 Post Blvd., Dover, Delaware 19901  
Legates, Russell (Prospect-W. Harrington Charge), 108 Center Street, Harrington, Del. 19952  
Lort, Richard D. (Salem), RD 2, Box 101A, Selbyville, Delaware 19975  
Lynch, Harold A. (Frankford Charge), RD 3, Frankford, Delaware 19945  
Mason, Howard (Mt. Olivet), 135 Pine Cone Drive, Seaford, Delaware 19973  
Marvel, James L. (Bethesda-Georgetown Charge), Georgetown, Delaware 19947  
McDougall, Thomas L. (Wesley), RD 2, Box 64A, Georgetown, Delaware 19947  
Meade, Orme L. (Epworth), 1 Maryland Avenue, Rehoboth Beach, Delaware 19971  
Mifflin, Mrs. Jeanette (Wesley Chapel), Box 166B, Lincoln, Delaware 19960



Miller, Jerome (Calvary), 510 N.W. Front Street, Milford, Delaware 19963  
 Millman, Richard (Whites Chapel), RD 1, Box 185, Milton, Delaware 19968  
 O'Day, Ralph J. (Getsemane), RD 3, Box 310, Seaford, Delaware 19973  
 Rich, Mrs. Nellie B. (Mt. Calvary), 40 Church Street, Bridgeville, Delaware 19933  
 Robins, Ernest (Mt. Calvary), Box 324, Bridgeville, Delaware 19933  
 Scott, Charles B. (Zoar Georgetown Circuit), RD 2, Box 188A, Millsboro, Delaware 19966  
 Selby, Mrs. Cora Norwood (Israel), RD 2, Box 343, Laurel, Delaware 19956  
 Smith, Harry S. (Wesley), RD 1, Box 59, Georgetown, Delaware 19947  
 Stevenson, William W. (Whatcoat), 801 W. Division Street, Dover, Delaware 19901  
 Vincent, Carl G. (Whites Chapel), RD 1, Milton, Delaware 19968  
 Warren, Mrs. Meredith (Harmony), RD 1, Box 268, Millsboro, Delaware 19966  
 Webb, Hyland F. (Prospect-W. Harrington Charge), RD 3, Box 27, Harrington, Delaware 19952  
 West, Raymond L. (Carey's), Millsboro, Delaware 19966  
 Willey, William A. (Grace), RD 5, Georgetown, Delaware 19947  
 Williamson, Ebenezer (Mt. Calvary), P.O. Box 344, Bridgeville, Delaware 19933  
 Woodward, Lois (Felton), Felton Heights, Felton, Delaware 19943  
 Woodward, Richard L. (Felton), Felton Heights, Felton, Delaware 19943  
 Wooten, Denver (Carey's), Clayton Avenue, Frankford, Delaware 19945  
 Young, Robert A. (Wesley Chapel), RD 1, Box 169, Lincoln, Delaware 19960

### EASTON DISTRICT

#### Licensed to Preach

Baltimore, Thomas A. (Federalburg-Zion), RD 1, Box 351, Federalburg, Md. 21632  
 Beckwith, W. Roger (Cambridge-Zion), Bonnoe Brook, Cambridge, Md. 21613  
 Dickerson, Alonza (Bellevue-St. Luke), Glenwood Ave., Easton, Md. 21601  
 Dobson, Mrs. Carrie (Easton-Asbury), 312 South St., Easton, Md. 21601  
 Duker, Mrs. Reba (Rock Hall-Fairlee), Route 2, Chestertown, Md. 21620  
 Farnell, Robert E., III (Cambridge-Zion), Box 415, Cambridge, Md. 21613  
 Frazier, Frank (Easton-John Wesley), RD 2, Box 230, Easton, Md. 21601  
 Gibbs, Mrs. Marie (Coleman-Union), RD 1, Box 124, Worton, Md. 21678  
 Girod, Roylance (John Wesley-Carmichael), RFD 1, Box 29, Queenstown, Md. 21658  
 Hawkins, Holland (Cordova-Earl's Chapel), RD 3, Box 194, Centreville, Md. 21617  
 Henry, Mrs. Charles (Ridgely-Greensboro), RD 1, Box 6, Goldsboro, Md. 21636  
 Henry, Mrs. Rosie (Ridgely-Greensboro), RD 1, Henderson, Md. 21640  
 Hynson, Amos, Sr. (Church Hill-Mt. Zion), RD 2, Box 136, Centreville, Md. 21617  
 Jackson, Harold (East New Market), RD 1, Box 65A, East New Market, Md. 21631  
 Johnson, Mrs. Clarence (Union), RD 1, Box 78, Goldsboro, Md. 21636  
 Johnson, James P. (Federalburg-John Wesley), RD 2, Box 115, Federalburg, Md. 21632  
 King, Benjamin H. (Bellevue-St. Luke), Bellevue, Md. 21608  
 Larmore, Elwood A. (Christ-Federalburg), Landing Neck Road, Easton, Md. 21601  
 Lake, Mrs. Minnie S. (Hurlock), Box 87, Hurlock, Md. 21643  
 Lawrence, Mrs. Lutetia (Royal Oak), Connor St., St. Michaels, Md. 21663  
 Lee, Robert E. (John Wesley), RD 2, Box 220, Easton, Md. 21601  
 Meekins, Mrs. Ada (Taylor's Island), RD 1, Cambridge, Md. 21613  
 Molock, Mrs. Hazel (Aireys), RD 1, Box 108, Vienna, Md. 21869  
 Pinder, Mrs. Annie (Aireys), RD 1, Box 109, Vienna, Md. 21869  
 Maloney, Charles, RD 2, Box 67, Denton, Md. 21629  
 Scott, William (Rock Hall-Fairlee), Rock Hall, Maryland 21661  
 Stanley, Thomas (East New Market), Linkwood, Maryland 21835  
 Turner, Mrs. Magdalene (Cordova), RD 1, Box 130, Cordova, Md. 21625  
 Wallace, Mrs. Louise (Still Pond-Coleman), RD 1, Worton, Md. 21678  
 Wilson, Sidney V. (Mt. Pleasant, Ponderdown), RD 1, Box 114A, Chestertown, Md. 21620  
 Woolford, Wilbert J. (Aireys), RD 2, Cambridge, Md. 21613

#### Certified Lay Speakers

Adams, Charles B., Jr., RD 2, Box 59, Trappe, Md. 21673  
 Adams, Dorinda (Trappe), Rt. 2, Box 59, Trappe, Md. 21673  
 Adams, Drummond (Trappe), Rt. 1, Box 61B, Trappe, Md. 21673  
 Alford, Mrs. Thelma C. (Waters), Box 322, Oxford, Md. 21654  
 Austin, Clinton H. (St. Luke's), Box 54, Royal Oak, Md. 21662  
 Asplen, Reginald, Jr. (Zion), 1102 Travers Street, Cambridge, Md. 21613  
 Banks, Mrs. Evangeline (Mt. Pleasant), RD 2, Box 335, Cambridge, Md. 21613  
 Banks, Geraldine E. (Washington), P.O. Box 471, Hurlock, Md. 21643  
 Banks, Leon (Salem-Mt. Pleasant), RD 2, Box 335, Cambridge, Md. 21613  
 Bell, Jr. Spicer (Zion), Cambridge, Md. 21613  
 Blades, William M., Jr. (Tilghman), Tilghman, Md. 21671  
 Boardley, Howard M. (Mt. Pleasant), RD 1, Box 90A, Vienna, Md. 21869  
 Bostick, Mrs. Joseph C. (St. Paul's), Box 125, Greensboro, Md. 21639  
 Bradley, J. Leslie, RFD 2, Box 55, Vienna, Md. 21869 (Vienna)  
 Bradshaw, Robert (Antioch), RFD 1, Cambridge, Md. 21613  
 Bradford, Perlina (Grace), 901 Radiance Drive, Cambridge, Md. 21613  
 Brooks, Mrs. Dorothy (Union, Still Pond), RD 1, Worton, Md. 21678

Brown, Mrs. Catherine (Mt. Pleasant), Box 89C, Vienna, Md. 21869  
 Brown, Robert M. (Scott), RD 2, Box 161, Trappe, Md. 21673  
 Brown, Douglas L. (John Wesley-McDaniel), RD 1, Box 416, Easton, Md. 21601  
 Brown, Madison (Earl's), P.O. Box 64, Centreville, Md. 21617  
 Brown, Thomas W. (Aaron Chapel), RD 2, Box 98, Rock Hall, Md. 21661  
 Brown, Mrs. Verdie (Ridgely), Ridgely, Md. 21660  
 Butler, Loretta (Salem-Fairlee), Rt. 1, Box 18, Worton, Md. 21678  
 Caldwell, Raymond Griffin (St. Paul's), RD 5, Box 783, Easton, Md. 21601  
 Camper, Mrs. Elinor M. (Waugh), 612 Washington St., Cambridge, Md. 21613  
 Cain, Mrs. Grace (Marydel), Marydel, Md. 21649  
 Cain, Mrs. Ruth Anna (Mt. Zion), Marydel, Md. 21649  
 Caldwell, Raymond G. (St. Paul's-Royal Oak), R. #5, Box 783, Easton, Md. 21601  
 Cannon, William (Hosier), Fishing Creek, Md. 21634  
 Cannon, Samuel M. (Cambridge-Grace), 400 Edion Park, Cambridge, Md. 21613  
 Caulk, Mrs. Delia (Fountain, Still Pond-Coleman), RD 1, Worton, Md. 21678  
 Chester, Mrs. Lillie M. (St. Paul), Box 163, Woolford, Md. 21677  
 Chester, O'Donnell (Waugh), 512 Pine Street, Cambridge, Md. 21613  
 Chester, Mrs. Eva (Waugh), RD 3, Box 101, Cambridge, Md. 21613  
 Chilcutt, C. C. (St. Mark's), Box 954, Talbot Village, Easton, Md. 21601  
 Christy, Mrs. Lillian (John Wesley, Sassafras), Golts, Md. 21637  
 Clark, Mrs. Addell B. (Waugh), 720 Rosemount Avenue, Cambridge, Md. 21613  
 Coleman, Mrs. Rebecca (Mt. Zion), RD 1, Box 14C, East New Market, Md. 21631  
 Coleman, J. Lorraine (Waugh), 723 Rosemont Ave., Cambridge, Md. 21613  
 Coleman, John (Wesley Chapel), RD Box 17, Chester Estates, Chestertown, Md. 21620  
 Collison, Mr. and Mrs. Paul (East New Market), Rhodesdale, Md. 21659  
 Collison, Ray (Union), RD, Harrington, Del. 19952  
 Collison, Ronald (Union), RD, Harrington, Del. 19952  
 Collins, Richard (Union), RD, Harrington, Del. 19952  
 Collins, Robert (Union), RD, Harrington, Del. 19952  
 Conway, Edward (Hurlock), RD 1, Hurlock, Md. 21643  
 Cooper, Mrs. Elsie B. (Scott's), RD 2, Box 200, Trappe, Md. 21673  
 Cornish, William Joseph (Waugh), 1004 High Street, Cambridge, Md. 21613  
 Cornish, Mrs. Joseph (Jeffersons), Taylor's Island, Md. 21669  
 Dail, R. Melvin (Spedden), Box 162, RD 3, Cambridge, Md. 21613  
 Davis, C. Vernon (Christ), RD 2, Cambridge, Md. 21613  
 Dean, Thomas G. (Wingate), U.S. Rte. 50 E., Cambridge, Md. 21613  
 Denbeck, John (Salem-Fairlee), Chestertown, Md. 21620  
 Denby, Mrs. Vandalia (Union-Still Pond), RD 1, Box 88, Worton, Md. 21678  
 Dobson, Mrs. Ethel (Staten Chapel), RD 2, Box 276, Cordova, Md. 21623  
 Dorsey, Webster L. (Asbury), Box 93, Easton, Md. 21601  
 Downes, Parker (Bryan's), Rt. 1, Box 247, Grasonville, Md. 21638  
 Farnell, Robert E. (Zion), Box 415, Cambridge, Md. 21613  
 Ferguson, James T. (Royal Oak), Royal Oak, Md. 21662  
 Fisher, Mrs. Sarah (Rock Hall-Fairlee-Asbury), Route 2, Chestertown, Md. 21620  
 Fitzhugh, S. Edward (Wesley), Crapo, Md. 21626  
 Ford, Henry (Mt. Zion, Still Pond-Coleman), Still Pond, Md. 21667  
 Foster, Mrs. Isabella (Mt. Calvary), RD 1, Box 266, Preston, Md. 21655  
 Fountain, Dawson (Ames), RD, Denton, Md. 21629  
 Frampton, Jerome J., Jr. (Federalburg-Union), Federalburg, Md. 21632  
 Frisby, Naomi (Union), Worton, Md. 21678  
 Gatling, William (Church Creek), Church Creek, Md. 21622  
 Gibbs, Mrs. Emma (Mt. Zion), RD 1, Box 139, Marydel, Md. 21649  
 Gibbs, Mrs. Evelyn (Marydel), Box 110A, Marydel, Md. 21649  
 Gibson, Mrs. Beatrice (McGees), RD 2, Box 110A, Easton, Md. 21601  
 Glenn, Samuel E. (Rock Hall), Chesapeake Avenue, Rock Hall, Md. 21661  
 Goldsborough, Mrs. George (Deshields), RD 1, Easton, Md. 21601  
 Grace, Reginald (Loockerman), Goldsboro, Md. 21635  
 Green, Mrs. Elenora (Preston), Preston, Md. 21655  
 Green, James (Preston), Preston, Md. 21655  
 Green, Mrs. Norma B. (Waugh), 806 High Street, Cambridge, Md. 21613  
 Greene, Causton N., RD 1, Box 309, Millington, Md. 21651  
 Gustafson, Paul (Union), RD, Harrington, Del. 19952  
 Hamilton, William (Janes, Chestertown), RD 2, Chestertown, Md. 21620  
 Hancock, Mike, RD 1, Box 215, Federalburg, Md. 21632  
 Harman, U. L. (Marydel), Marydel, Md. 21649  
 Haskins, Lawrence (Royal Oak), Royal Oak, Md. 21662  
 Hawkins, Elmer T. (Janes, Chestertown), RD 3, Chestertown, Md. 21620  
 Hawkins, William H., Jr. (Earle's Chapel), RD 3, Box 231, Centreville, Md. 21617  
 Hayward, James (Oxford), Trappe, Md. 21673  
 Heath, Oscar (Ezion), RD 1, Box 971, Stevensville, Md. 21666  
 Henderson, Christopher L. (Tilghman), Tilghman, Md. 21671  
 Hicks, Clarence (Aaron Chapel), Rock Hall, Md. 21661  
 Hicks, Norris E. (Aaron Chapel), Box 95, Rock Hall, Md. 21661  
 Holliday, Lawrence A. (Union), St. Michaels, Md. 21663  
 Hopkins, Edwin W. (Prospect), Harrington, Del. 19952  
 Hubbard, Lorenzo (Preston), Preston, Md. 21655  
 Hut, Mrs. Neva W. (Metropolitan), 526 Gay St., Denton, Md. 21629  
 Jackson, Miss Bessie (Williamsburg), RD 4, Box 561, Easton, Md. 21601  
 Jackson, Harold H. (Thompson Chapel), RD 1, Box 65A, East New Market, Md. 21631  
 Jackson, Mrs. Lucinda (St. James), RD 1, Box 100B, East New Market, Md. 21631  
 Jackson, Robert A. (Waugh), 823 Fairmont Avenue, Cambridge, Md. 21613  
 Jacqueline, Simms (Wesley Chapel), Rock Hall, Md. 21661

Jewett, Elwood S. (Union), Freemont St. at North. St. Michaels, Md. 21663  
 Johns, Dewitt (Washington), RD 2, Box 22, Hurlock, Md. 21643  
 Johnson, Allan, II (Emanuel), Quaker Neck Road, Chestertown, Md. 21620  
 Johnson, Clarence (Union), Box 78, RD 1, Goldsboro, Md. 21636  
 Johnson, Edward (Ezion), Stevensville, Md. 21666  
 Johnson, Lillian S. (Mt. Zion), Box 14, Still Pond, Md. 21667  
 Johnson, Mrs. Louise (Emmanuel-Pomona), RD 3, Chestertown, Md. 21620  
 Johnson, Marion O. (John Wesley), RD 2, Box 115, Federalsburg, Md. 21632  
 Johnson, Nelson W. (St. Lukes), 800 Phillips St., Cambridge, Md. 21613  
 Johnson, Norman (Union), 211 North Avenue, St. Michaels, Md. 21663  
 Johns, Mrs. Viola King (Mt. Calvary), Box 183, RD 1, Hurlock, Md. 21643  
 Jolley, Edythe M. (Waugh-Cambridge), 805 High St., Cambridge, Md. 21613  
 Jolley, Mrs. Lillian (Mt. Pleasant), RD 2, Cambridge, Md. 21613  
 Jones, Herman (Rock Hall), Bayside Ave., Rock Hall, Md. 21661  
 Jump, Francis W., Jr. (St. Mark's), RD 3, Box 463, Easton, Md. 21601  
 Keene, Mrs. Carvis (Malone), Madison, Md. 21648  
 Lewis, Leon, Sr. (Hoopers), Hoopersville, Md. 21642  
 Lewis, Norris (Wingate), Wingate, Md. 21675  
 Lewis, Robert O. (Deshields), RD 1, Box 404, Easton, Md. 21601  
 Long, S. Warren (Beckwith), RFD 1, Cambridge, Md. 21613  
 Maddox, Mrs. Byron O. (Grace), Rt. 1, Box 249, Cambridge, Md. 21613  
 Marshall, Melvin P. (Asbury), Wittman, Md. 21676  
 Marshall, William J. (Tilghman), Wittman, Md. 21676  
 Matthews, Mrs. Albert (Greensboro), Greensboro, Md. 21639  
 McAllister, J. Otis (Vienna), Vienna, Md. 21869  
 McNamara, Mrs. Mary C. (John Wesley), 709 Stiles Circle, Cambridge, Md. 21613  
 McNamee, Richard B. (Ridgely), Ridgely, Md. 21660  
 McWilliams, Samuel H. (White Haven), Oldfield Road, Church Creek, Md. 21622  
 Messick, Raymond I. (Preston), Preston, Md. 21655  
 Miller, David L. (Tilghman), Tilghman, Md. 21671  
 Mills, Mrs. Frances (St. Daniels, Church Hill-Mt. Zion), RD 1, Box 53A, Barclay, Md. 21607  
 Minus, Noble (Mt. Zion), 201 Center Street, Camden, Del. 19934  
 Molock, Mrs. Katie (Aireys), RD 2, Cambridge, Md. 21613  
 Molock, Levin W. (Waters), RD 1, Box 108, Vienna, Md. 21869  
 Moore, Edward T. (Bethesda), RFD 2, Box 38C, Preston, Md. 21655  
 Moore, Ernest Sylvester (St. Luke), Bellevue, Royal Oak, Md. 21662  
 Morris, Mike (St. Marks-Easton), RD 5, Box 469, Easton, Md. 21601  
 Murphy, Bernard, Jr. (Vienna), Box 157, Vienna, Md. 21869  
 Murray, Charles I. (Ridgely-Greensboro), RD 1, Box 64, Holly Road, Ridgely, Md. 21660  
 Murray, Charles Edward (Replanted Zion), RD 1, Box 64, Holly Road, Ridgely, Md. 21660  
 Murray, Irvin E. (Lockerman), RD 2, Box 199, Ridgely, Md. 21660  
 Murray, Mrs. Joseph (Vienna), RD 1, Box 192, Vienna, Md. 21869  
 Murray, Mrs. Mildred (Hurlock), RD 2, Hurlock, Md. 21643  
 Nabb, George B., Jr. (Secretary), RD 2, Cambridge, Md. 21613  
 Nagel, Harry C. (St. Mark's), Box 24, Preston, Md. 21655  
 Newland, LeRoy Tate, Jr. (Beckwith), Solomen's Cove, RD 3, Cambridge, Md. 21613  
 Nichols, Mrs. Lena (Union), Box 432, St. Michaels, Md. 21663  
 Nichols, Ira (Mt. Calvary), RD 1, Box 130, Preston, Md. 21655  
 Norris, Ronald J. (Chester), Box 74, Chester, Md. 21619  
 Ober, J. Thomas (St. Paul's), Box 6, Ridgely, Md. 21660  
 Ober, Terry (St. Paul's), Box 6, Ridgely, Md. 21660  
 Palmer, Alice (St. Michaels), St. Michaels, Md. 21663  
 Payne, Shirley V. (Centreville), Rt. 2, Centreville, Md. 21617  
 Perkins, Mrs. Marie (Replanted Zion), RD 1, Box 72, Ridgely, Md. 21660  
 Payton, Emerson (Church Creek), Church Creek, Md.  
 Phillips, Paul L. (Milton), Mardela, Md. 21837  
 Pinder, Eugene (Scotts), Trappe, Md. 21673, RD 1, Box 191  
 Plumley, Mildred C. (Calvary), Box 83, Marydel, Md. 21649  
 Plummer, Francis H. (Salem-Fairlee), Box 154, Chestertown, Md. 21620  
 Porter, Carlton H. (St. Paul's), RD, Box 158, Cedar Lane, Greensboro, Md. 21639  
 Porter, Larry O. (Rock Hall), 5 Walnut Street, Rock Hall, Md. 21661  
 Prattis, Mrs. Lula (St. Paul's), RD 2, Preston, Md. 21655  
 Pritchett, Mr. and Mrs. Clarence O. (Wingate), Bishop's Head, Md. 21611  
 Raleigh, Hope (Salem-Fairlee), RD 2, Chestertown, Md. 21620  
 Rampmeyer, Andrew (Ridgely), 401 Md. Avenue, Ridgely, Md. 21660  
 Richardson, Harold (Vienna), Vienna, Md. 21869  
 Riggans, Mrs. N. Belle (Brookview), Rhodesdale, Md. 21659  
 Roberts, Gwendolyn (Salem-Fairlee), Rt. 1, Box 111, Worton, Md. 21678  
 Robinson, Howard (Wesley), RD 1, Box 113E, Mardela, Md. 21837  
 Roden, Mr. and Mrs. Richard (Henderson), Henderson, Md. 21640  
 Rose, Richard S. (Salem-Fairlee), RD 2, Box 22A, Chestertown, Md. 21620  
 Ruark, James Gordy (Spedden), RD 3, Cambridge, Md. 21613  
 Ruark, Joe (Beckwith), RD 3, Box 233, Cambridge, Md. 21613  
 Sampson, Mrs. Loretta (Fountain, Big Woods), RD 1, Worton, Md. 21678  
 Scott, George T. (Aaron's Chapel), Rock Hall, Md. 21661  
 Sewell, John M. (Trappe), Rt. 2, Box 147, Trappe, Md. 21673  
 Seymore, Mrs. Anniece (Waugh), 610 High Street, Cambridge, Md. 21613  
 Sharp, Matthew J. (Mt. Calvary), Box 67A, Preston, Md. 21655  
 Simmons, James (Grace), 207 Belvedere Avenue, Cambridge, Md. 21613  
 Simmons, Raymond H. (Hosier), Hooper's Island, Church Creek, Md. 21622  
 Smith, Marvin H. (Federalsburg-Union), Federalsburg, Md. 21632  
 Smith, Perry H. (Reid's Grove), RD 1, Box 181, Rhodesdale, Md. 21659

Soltow, James William (Beckwith), RFD 3, Cambridge, Md. 21613  
 Stafford, W. A. (Union), Harrington, Del. 19952  
 Stanley, Albert (Lane), Box 24, Taylor's Island, Md. 21669  
 Stanley, Mamie (Cordova & Earle's Chapel), Box 145, Hurlock, Md. 21643  
 Stevens, Russell (Union), RD, Denton, Md. 21629  
 Streeter, Mrs. Charles H. (St. Luke's), 617 High Street, Cambridge, Md. 21613  
 Suhr, Ernest R. (Trinity), East New Market, Md. 21631  
 Sydnor, Mrs. Elizabeth (St. Luke's), 605 Moores Ave., Cambridge, Md. 21613  
 Tanner, Walter W. (Grace), 107 Belvedere Ave., Cambridge, Md. 21613  
 Taylor, James R. (John Wesley), Oxford, Md. 21654  
 Taylor, Mrs. Evelyn S. (Mt. Pleasant), Box 64, Greensboro, Md. 21639  
 Taylor, Mrs. Leon (Charles Wesley, Centreville), 110 Little Kidwell, Centreville, Md. 21617  
 Teats, Isiah H. (Mt. Zion), Centreville, Md. 21617  
 Thomas, Agnes M. (St. Paul's-Royal Oak), R. 5, Box 678, Easton, Md. 21601  
 Thomas, Mrs. Joseph (St. Paul's), RD 1, Box 181, Royal Oak, Md. 21662  
 Thomas, James E. (Union), 104 Mitchell St., St. Michaels, Md. 21663  
 Thompson, Mrs. Agnes (Aireys), RD 2, Cambridge, Md. 21613  
 Tingle, Wilford (John Wesley-Carmichael), Grasonville, Md. 21638  
 Todd, Mrs. Anna B. (Rock), 804 High Street, Cambridge, Md. 21613  
 Todd, Earl E. (Zion), Toddville, Md. 21672  
 Todd, Wilton R. (Zion), Toddville, Md. 21672  
 Towers, Benson (Ames), RD, Denton, Md. 21629  
 Townsend, Miss Diane E. (Mt. Calvary), RD 1, Box 274, Preston, Md. 21655  
 Townsend, Mr. and Mrs. Dewey (Mt. Calvary), RD 1, Box 275, Preston, Md. 21655  
 Townsend, Mason (Asbury), RD 1, Box 274, Preston, Md. 21655  
 Travers, Mrs. Lula (Waugh), RD 3, Box 309, Cambridge, Md. 21613  
 Travis, Mrs. Linda (Waugh), 604 Muir Street, Cambridge, Md. 21613  
 Turpin, J. Francis (Christ), RD 1, Box 165, Federalsburg, Md. 21632  
 Warren, Melvin (Aaron Chapel), Box 223, Rock Hall, Md. 21661  
 Watkins, Mrs. Mildred (Waugh), 1017 High Street, Cambridge, Md. 21613  
 White, George (Salem-Fairlee), Rt. 1, Box 104, Stillpond, Md. 21667  
 Wesley, Otho (Aaron's Chapel), Rock Hall, Md. 21661  
 Wheatley, Malcolm (Wingate), Wingate, Md. 21675  
 Wickes, Walter E. Sr. (Emmanuel), RFD 3, Chestertown, Md. 21620  
 Wilcox, Archie (Spedden), Rt. 3, Cambridge, Md. 21613  
 Wilmer, Mrs. Mary (Cordova), RD 1, Box 126, Cordova, Md. 21625  
 Wilson, Mrs. Hilda (Union, Still Pond-Coleman), RD 1, Box 80, Worton, Md. 21678  
 Wilson, Irene (Salem-Fairlee), Route 1, Box 190, Worton, Md. 21678  
 Wilson, Margaret (Salem-Fairlee), R. 1, Box 50, Worton, Md. 21678  
 Wilson, Sidney V. (Mt. Pleasant), R. 1, Box 114A, Chestertown, Md. 21620  
 Wise, Arthur (Waugh), 908 Maces Lane, Cambridge, Md. 21613  
 Wongus, Fred D. (Wesley-Vienna), Linkwood, Md. 21835  
 Woods, Mrs. Roxie (St. Paul's), Box 458, Royal Oak, Md. 21662  
 Woods, Thomas (St. Paul's), Box 458, Royal Oak, Md. 21662  
 Woolford, Cora M. (Waugh), 601 High Street, Cambridge, Md. 21613  
 Young, Rubq (Mt. Pleasant), RD 2, Cambridge, Md. 21613  
 Young, Ruby (Mt. Pleasant), RD 2, Cambridge, Md. 21613

## SALISBURY DISTRICT

## 1973 Certified Lay Speakers

Arnett, Howard W., Jr. (Sharptown-Asbury) Rt. 1, Rhodesdale, Maryland 21659	883-3415
Beckett, Clarence (Deal Island-St. Charles) P.O. Box 80, Chance, Maryland 21816	784-2432
*Birckett, Eugene S. (St. James) Rt. 1, Pocomoke, Maryland 21851	957-0884
*Bothum, L. Willard (Bethesda) 1018 Camden Ave., Salisbury, Maryland 21801	742-7279
Bratten, Hallie M. (St. Paul) P.O. Box 86, Stockton, Maryland 21864	632-2037
Burkhardt, Hiram A. (Emmanuel) Mardella-Sharptown Rd., Mardela Springs, Maryland 21837	749-3070
Carey, Alberta M. (Ebenezer) 104 N. Ross St., Snow Hill, Maryland 21863	632-0817
*Chipman, Charles H. (Wesley Temple) 127 Second St., Salisbury, Maryland 21801	749-6563
*Collins, Elmer C. (St. Marks) Rt. 2, Box 57, Princess Anne, Maryland 21853	651-2657
*Cornish, Frank L., Sr. (Flower Hill) P.O. Box 104, Eden, Maryland 21822	651-0304
*Coulbourn, Robert F. (St. Luke) Rt. 1, Box 94, Hebron, Maryland 21830	749-4062
*Cray, Gene A. (John Wesley) Rt. 1, Box 164, Mardela Springs, Maryland 21837	742-7398

*Dashiell, Hilton E. (Mt. Zion) Quantico, Maryland 21856	742-1902
Davis, Harrison, Jr. (Mt. Wesley) Rt. 1, Box 77, Snow Hill, Maryland 21863	632-0189
Davis, Mildred E. (Mt. Wesley) Rt. 1, Box 77, Snow Hill, Maryland 21863	632-0189
*Dennis, Thomas A. (Mt. Calvary) Rt. 2, Box 149, Eden, Maryland 21822	749-5910
Deshields, Edward V. (Ebenezer) 211 E. Martin St., Snow Hill, Maryland 21863	632-0798
Dorman, Carolyn C. (Ebenezer) 302 S. Church St., Snow Hill, Maryland 21863	632-0285
*Evans, Paul R. (John Wesley) P.O. Box 112, Marion Station, Maryland 21838	623-3631
Graves, John P. (Handy) P.O. Box 17, Marion Station, Maryland 21838	623-8105
Hall, Rachel E. (Friendship) Rt. 1, Box 180, Quantico, Maryland 21856	875-2330
Hall, Robert (Friendship) Rt. 1, Box 180, Quantico, Maryland 21856	875-2330
*Handy, Nathaniel T. (Pullet's) Rt. 1, Box 130, Whaleyville, Maryland 21872	641-0421
Harmon, John M. (Coolspring) Girdletree, Maryland 21829	632-0419
*Harris, Ruth V. (Mt. Calvary) 505 St. James Place, Northfield Apts., Jersey Rd., Salisbury, Maryland 21801	749-1081
*Hayward, Isaac H. (John Wesley) P.O. Box 253, Westover, Maryland 21871	651-1651
*Hayward, Theodosia D. (John Wesley) P.O. Box 253, Westover, Maryland 21871	651-1651
Hudson, Reba B. (Wesley Temple) Tuscola Ave., Salisbury, Maryland 21801	742-9081
Jackson, Elaine R. (Sharptown-Zion) P.O. Box 294, Sharptown, Maryland 21861	883-3647
Jones, Arthur D. (Mt. Calvary) 8 Swan Rd., Salisbury, Maryland 21801	749-1977
James, Toussaint L. (Wesley Temple) Rt. 2, Box 613, S. Curlew Rd., Salisbury, Maryland 21801	742-0951
Johnson, Robert L. (Mt. Wesley) Snow Hill, Maryland 21863	632-1820
Johnson, Vaughn A. (Handy) P.O. Box 150, Marion Station, Maryland 21838	623-8202
Jones, Clement (St. Charles) P.O. Box 56, Chance, Maryland 21816	784-2257
*Kent, Douglas R. (Bethesda) 305 Glendale Drive, Salisbury, Maryland 21801	742-7011
King, Mary E. (Union Asbury) P.O. Box 562, Crisfield, Maryland 21817	968-0146
*Lamond, Scott J. (Mt. Vernon) 701 Main St., Sharptown, Maryland 21861	883-3404
*Lamond, William C., Jr. (Mt. Vernon) 701 Main St., Sharptown, Maryland 21861	883-3404
*Lee, Minnie A. (Curtis) Whaleyville, Maryland 21872	641-2568
*Lewes, George R. (St. Martins) New Hope Rd., Willards, Maryland 21874	835-8636
Maddox, William A. (John Wesley) Rt. 1, Box 152, Tyaskin, Maryland 21865	873-2550
Manuel, Roxie M. (St. Paul) Rt. 1, Box 36, Stockton, Maryland 21864	632-0138
Marine, Mary Jane (Mt. Vernon) P.O. Box 259, Sharptown, Maryland 21861	883-3711
Massey, Gloria F. (Galestown) Rt. 3, Box 175, Seaford, Delaware 19973	883-3434
Massey, James A. (Galestown) Rt. 3, Box 141, Seaford, Delaware 19973	883-3241
Middleton, William T. (Parsonsburg-Zion) Rt. 6, Box 231, Salisbury, Maryland 21801	742-7669
*Mitchell, Priscilla N. (Friendship) Rt. 1, Box 159, Quantico, Maryland 21856	873-2398
Morris, Nora E. (Sharptown-Zion) Rt. 1, Box 135B, Mardela Springs, Maryland 21837	883-3713
*Morris, William J. (St. Luke) Chestnut St., Hebron, Maryland 21830	742-4568
Polk, Mayhew J. (Friendship) Rt. 2, Eden, Maryland 21822	742-4084
Polk, Orlando (Friendship) Rt. 2, Box 150A, Eden Maryland 21822	742-3943
Purdy, Naomi V. (Arlington) Rt. 2, Box 388, Berlin, Maryland 21811	641-1686
Purnell, Norwood F. (Wesley Temple) Rt. 1, Box 266A, Mardela Spring, Maryland 21837	749-7800

Purnell, Roland L. (Coolspring) Dulany Ave., Fruitland, Maryland 21826	
Quinton, George B. (Sharptown-Zion) P.O. Box 252, Sharptown, Maryland 21861	883-3489
Riley, Charles S. (Mt. Hermon) 306 N. Second St., Delmar, Delaware 19940	846-2432
Robinson, Ogress H. (Mt. Calvary) P.O. Box 356, Fruitland, Maryland 21826	742-4492
Rolley, John E. (Marumco-Ebenezer) Rt. 1, Box 330, Marion Station, Maryland 21838	968-0886
Smith, David W. (Ebenezer) Snow Hill, Maryland 21863	632-0288
*Smith, Otis W. (Bishops) Rt. 1, Box 387, Parsonsburg, Maryland 21849	835-8564
Stanley, Horace E., Jr. (Sharptown-Zion) P.O. Box 295, Sharptown, Maryland 21861	883-3529
*Taylor, Robert C. (Bethany-Synepuxent) Rt. 2, Box 387, Berlin, Maryland 21811	641-2605
Thomas, Charles E. (Mt. Zion) Rt. 1, Box 278, Princess Anne, Maryland 21853	651-0266
Thomas, Clarence N. (Mt. Zion) Rt. 1, Box 99, Princess Anne, Maryland 21853	651-1882
Thomas, James L. (Mt. Zion) Rt. 1, Box 99, Princess Anne, Maryland 21853	651-3914
Thomas, Jeanean B. (Mt. Vernon) P.O. Box 203, Sharptown, Maryland 21861	883-3448
*Toadvine, Naomi V. (Mt. Calvary) Cedar Lane, Fruitland, Maryland 21826	749-5927
*Turnage, Lonnie W. (Zion) Rt. 3, Box 290, Laurel, Delaware 19956	875-3962
*Turner, George M., Sr. (St. Martins) Rt. 3, Box 613, Berlin, Maryland 21811	641-3784
Ward, Marian W. (Union Asbury) Rt. 1, Box 219, Crisfield, Maryland 21817	968-1396
Waters, David W. (Mt. Zion) 705 Booth St., Salisbury, Maryland 21801	742-6888
Waters, Frances I. (St. Matthews) Rt. 1, Box 78, Snow Hill, Maryland 21863	632-2104
Waters, Oliver L. (St. Matthews) Rt. 1, Box 78, Snow Hill, Maryland 21863	632-2107
Waters, Otho R. (Grace) Rt. 3, Box 316, Princess Anne, Maryland 21853	651-1492
White, Gladys C. (John Wesley) Deal Island, Maryland 21821	784-2120
Williams, Noah T. (St. Charles) Chance, Maryland 21816	
*Williams, Ranford L. (Handys) P.O. Box 126, Marion Station, Maryland 21838	623-2496
Williams, Samuel H. (Union Asbury) Rt. 1, Box 567, Crisfield, Maryland 21817	
*Wilson, Norman J. (St. Johns) P.O. Box 294, Fruitland, Maryland 21826	742-1911
*Wright, Amelia M. (Friendship) P.O. Box 116, Quantico, Maryland 21856	873-2272

## WILMINGTON DISTRICT

## Certified Lay Speakers

Armstrong, Lewis D. (Christ), 2402 Cedar Street, Roselle, Wilmington, Del. 19805
Baillieu, Stuart (Hockessin), 442 Birch Street, Kennett Square, Penna., 19348
Bergez, Albert I. (Peniel), 101 Harbeson Place, Glenville, Wilmington, Del. 19804
Brooks, Elwood (Simpson), 239 Meadowbrook Avenue, Wilmington, Del. 19805
Brown, Clinton H. (Mt. Salem), Methodist Country House, 4830 Kennett Pike, Wilmington, Del. 19807
Brown, Mrs. Elise R. (Ezion-Mt. Carmel), 100 East 36th Street, Wilmington, Del. 19802
Burcham, Arthur N. (Christ), 1805 Lincoln Avenue, Wilmington, Del. 19808
Connolly, Donald (Calvary), 7 Greenridge Road, Newark, Del. 19711
Cottrell, George (Marshallton), 7 Claire Place, Dunlinden, Wilmington, Del. 19808
Curry, Arthur (Friendship), R.D. 1, Townsend, Del. 19734
Fincher, Jean (Mrs. William A. Jr.) (Christ), 1021 Dettling Road, Woodland Heights, Wilmington, Del. 19805
Ford, Earl E. (Ezion-Mt. Carmel), 601 S. Heald Street, Wilmington, Del. 19801
Foster, Spotswood C. (St. Paul's, Wilm.), 2412 Brickton Road, Chatham, Wilmington, Del. 19803
Francis, Earl V. (Friendship), R.D. 2, Townsend, Del. 19734
Gaines, Mrs. Naomi (Coleman), 38 Aquilla Drive, Overview Gardens, New Castle, Del. 19720
Gamsby, Arthur L. (Kingswood), 24 W. Stephens Drive, Chestnut Hill Estates, Newark, Del. 19711

Gardner, John W. (Simpson), 409 Talledega Drive, Dunleith, Wilmington, Del. 19801  
 Hamilton, Kenneth (Asbury), 21 Michie Road, Jefferson Farms, New Castle, Del. 19720  
 Harmon, Mrs. Janet M. (Simpson), 1605 Newport Road, Wilmington, Del. 19808  
 Henry, Mrs. Cleo (Ezion-Mt. Carmel), 1007 Poplar St., Wilmington, Del. 19801  
 Highfield, Francis L. (Peninsula-McCabe), 2104 Washington St., Wilmington, Del. 19802  
 Hoagland, Harold, Jr. (New Castle), 37 West 5th Street, New Castle, Del. 19720  
 James, Clarence (Buttonwood), 17 Holcomb Lane, Buttonwood, New Castle, Del. 19720  
 Johnson, George (Salem), 4 Garrett Road, Todd Estates, Newark, Del. 19711  
 Jones, Mrs. Cordelia (Ezion-Mt. Carmel), 201 West 37th Street, Wilmington, Del. 19802  
 Klinger, Robert H. (St. Mark's), 2005 Lynch Drive, Eastburn Acres, Wilmington, Del. 19808  
 Leathrum, George (Peniel), 315 First Avenue, Lyndalia, Wilmington, Del. 19804  
 Lloyd, Benjamin E., Jr. (Kirkwood), 405 High Street, Odessa, Del. 19730  
 Luff, Albert L. (Trinity), R.D. 1, Box 105, Chesapeake City, Md. 21915  
 Mangum, Mrs. Lucille (Mt. Lebanon), 2407 Matwood Drive, Graylyn Crest, Wilmington, Del. 19803  
 McKay, Marvin W. (Harrison St.), 404 W. 35th Street, Wilmington, Del. 19802  
 McKay, Samuel, Jr. (Aldersgate), 1901 Woodbrook Drive, Westwood Manor, Wilmington, Del. 19803  
 Morgan, Mrs. Barbara (Hockessin), R.D. #1, Box 292, Runnymede, Hockessin, Del. 19707  
 Olmsted, Bayard K. (Mt. Lebanon), 227 Lyndhurst Ave., McDaniel Cr., Wilmington, Del. 19803  
 Obenshain, Wallace (Zion, Cecilton), Main Street, Cecilton, Md. 21913  
 Palmatory, Thomas, Jr. (Kirkwood), Kirkwood, Del. 19708  
 Palmer, Leslie (Asbury), 17 Doncastle Road, New Castle, Del. 19720  
 Perialas, J. F. (Christiana), 473 Salem Church Rd., Newark, Del. 19711  
 Pike, Larry R. (Ebenezer, Newark), 103 St. Regis Drive, Chapel Hill, Newark, Del. 19711  
 Rickards, Robert B. (Peninsula-McCabe), 115 Wynnwood Wrive, Windybush, Wilmington, Del. 19803  
 Roberts, Thomas (Salem), 139 Salem Church Rd., Newark, Del. 19711  
 Sapp, James H. (Kirkwood), 207 Capitol Trail, Newark, Del. 19711  
 Shivery, Robert E. (Marshallton), 4010 Old Capitol Trail, Marshallton, Wilmington, Del. 19808  
 Siddall, James (Atonement), 2228 Kingsridge Drive, Wilmington, Del. 19810  
 Taylor, Edmund (Kirkwood), 32 Montpelier Ct., New Castle, Del. 19720  
 Thomas, David R. (Newark), 717 Harvard Lane, Nottingham Green, Newark, Del. 19711  
 Webber, Ben (Elkton) 9780 Old Annapolis Road, Ellicott City, Md.  
 Wesley, Fred (Asbury), 16 Colesbury Drive, Penn Acres, New Castle, Del. 19720  
 Woolford, Sylvester (Buttonwood), 20 Buttonwood Ave., New Castle, Del. 19720

### Lay Pastors

Ackerson, David J. (St. Paul's Wilm.), 2116 Valley Road, Brandywine, Wilmington, Del. 19810  
 (E) Boyd, Wayne (Union), 1905 Gravers Lane, Graylyn Crest, Wilmington, Del. 19810  
 Buck, Benjamin B. (Red Lion), 715 Harvard Lane, Newark, Del. 19711  
 Carmean, James (Marshallton), 2453 Owens Drive, Kirkwood Gardens, Wilmington, Del. 19808  
 Condit, Fletcher (Aldersgate) 2504 Ebright Rd., Wilmington, Del. 19803  
 Deaknye, Aubrey E. (Peniel), 2128 Nicholby Drive, Sheridan Square, Wilmington, Del. 19808  
 Gibson, Lawrence S. (Eastlake), 1 Doe Run Ct., Arundel Apts., Wilmington, Del. 19808  
 Hamilton, Donald (Simpson), 122 East Lake St., Middletown, Del. 19709  
 Harmon, H. T., Sr. (Simpson), 1707 Newport Rd., Wilmington, Del. 19808  
 Hill, Greg (Chester-Bethel), Lewisville, Penna., 19351  
 Hobbs, George (Christiana), 201 Decalb Ave., Wilmington, Del. 19804  
 (D) Hodson, William M. (Grace), 3202 Fernwood Place, Wilmington, Del. 19802  
 Honeychurch, T. Henry (Silverbrook), 608 N. Bancroft Parkway, Wilmington, Del. 19805  
 (D) Ireland, Gary (St. Paul's Wilm.) 2038 Floral Drive, N. Graylyn Cr., Wilmington, Del. 19810  
 Jenkins, Mrs. Ada (Ezion-Mt. Carmel), 1983 Spencer Place, Philadelphia, Pa. 19141  
 Johnson, Russell (Rising Sun), Rising Sun, Md. 21911  
 Lawler, William J., Jr. (Hockessin), 215 Murray Road, Newark, Del. 19711  
 Lehman, David H. (Eastlake), 23 East 30th Street, Wilmington, Del. 19802  
 Manuel, Warren A. (Christ), 304 Mansion Rd., Elmhurst, Wilmington, Del. 19804  
 Matthews, Oscar L. (Ezion-Mt. Carmel), 1325 West St., Wilmington, Del. 19802  
 (E) Minker, Ralph L., Sr. (Grace), 105 Sharpley Road, Sharpley, Wilmington, Del. 19803  
 Prettyman, George (North East-West Cecil), Route 1, North East, Md. 21901  
 Reynolds, George M., Sr. (Baldwin), R.D. 4, Box 305, Elkton, Md. 21921  
 Robbins, Mrs. Martha C. (Ezion-Mt. Carmel), Crestview Apts., 2700 Market St., Wilmington, Del. 19802  
 Roberts, Richard (Cherry Hill), 141 W. Thompson Drive, Elkton, Md. 21921  
 Schneider, E. W., Jr. (Aldersgate), 227 Florence Drive, McDaniel Crest, Wilmington, Del. 19803  
 Seidel, Dr. George R. (Peninsula-McCabe), 1215 Foulk Road, Wilmington, Del. 19803  
 Simmons, J. Carlyle (Hillcrest-Bellefonte), 45 N. Stuyvesant Dr., Edgemoor Terrace, Wilmington, Del. 19809  
 Simpson, Robert E., Sr., (Ebenezer Del. City), 206 Jefferson St., Delaware City, Del. 19706  
 Starks, Mrs. Lavinia (Mt. Joy), 512 New Castle Ave., Wilmington, Del. 19801  
 Taylor, Carl (St. Daniel's), R.F.D. Middletown, Del. 19709  
 Walters, Mrs. Marlene L. (Aldersgate), 2424 Grubb Road, Wilmington, Del. 19803

(D) Local Church Deacon

(E) Local Church Elder

## Conference Lay Members and Reserve

### DOVER DISTRICT

Charge	Name and Address
1. Bethel	LM P Clarence Lantis, Bethel, Delaware 19931 RM Mrs. Mattie K. Phillips, RD #3, Laurel, Del. 19956
2. Blades	LM Thomas Elliott, near Sycamore, Laurel, Del. 19956 RM Howard Griffith, Beaver Dam, Seaford, Del. 19973
3. Bridgeville-Union	LM Ralph L. Scott, Jr., R.D. #2, Bridgeville, Del. 19933 RM
4. Bridgeville Circuit	LM P Mrs. Martha Deshields, RFD #1, Federalsburg, Md. 21632 RM Mrs. Jamesie Evans, Church St., Bridgeville, Delaware 19933
5. Camden-Woodside	LM P George McClelland, 117 E. Camden-Wyo. Ave., Camden, Delaware 19934 RM Mrs. George McClelland, 117 E. Camden-Wyo. Ave., Camden, Delaware 19934
6. Cannon	LM P Mrs. Margaret Carey, RFD #1, Box 204, Bridgeville, Delaware 19933 RM Mrs. John Hastings, RFD #1, Box 225, Bridgeville, Delaware 19933
7. Cheswold	LM P Esther Pepper, RD #2, Box 235B, Felton, Del. 19943 RM Glendora Sammons, RD #5, Box 125A, Dover, Del. 19901
8. Clarksville-St. George's	LM Ronald McCabe, Millville, Delaware 19967 RM Robert Jones, Frankford, Delaware 19945
9. Clarksville Circuit	LM Doris Rogers, Bethany Rd., Clarksville, Del. 19937 RM P Lelia Drummond, Clarksville, Delaware 19937
10. Clayton	LM P Mrs. W. Marion Smith, 404 S. Rodney St., Clayton, Delaware 19938 RM H. Clifford Clark, Kenton, Delaware 19955
11. Dagsboro-Bethel	LM P Marshall Duckett, Dagsboro, Delaware 19939 RM Mrs. Herbert Calhoun, Dagsboro, Delaware 19939
12. Dover-Wesley	LM Thomas Welch, 175 Turner Drive, Dover, Del. 19901 LM Adelle Gibbs, Box 522, Dover, Del. 19901 RM Merrill Trader, 20 Sherwood Ct., Dover, Del. 19901 RM P Theodore W. Briggs, 81 West View Ave., Dover, Delaware 19901
13. Dover-Hartly	LM Lowan Pitts, 28 S. Queen St., Dover, Delaware 19901 RM Johnnie Ford, Sr., Rising Sun-Magnolia Rd., Magnolia, Delaware 19962
14. Ellendale	LM Mrs. Charles Harrison, RD #1, Box 226, Felton, Delaware 19943 RM
15. Felton	LM
16. Frankford	LM P Harold A. Lynch, Thatcher St., Frankford, Del. 19945 RM Mrs. Luray McClung, RD #3, Millsboro, Del. 19966
17. Frederica	LM P Mrs. Kathryn Dill, Frederica, Delaware 19946 RM Paris Kirby, Milford, Delaware 19963
18. Georgetown Circuit	LM
19. Georgetown-Grace	LM P James Baxter, R.D. #5, Georgetown, Delaware 19947 RM Joseph L. Marvel, 202 W. Laurel St., Georgetown, Delaware 19947
20. Georgetown-Wesley	LM P Mrs. Ray Lloyd, 205 Wilson St., Georgetown, Del. 19947 RM Mrs. Lottie Warrington, R.D. #2, Box 278, Georgetown, Delaware 19947
21. Greenwood	LM Leonard Chaffinch, R.D. #2, Bridgeville, Del. 19933 RM
22. Gumboro	LM P James D. Davis, R.D. #1, Delmar, Del. 19940 RM Mrs. Dorothy Stephens, R.D. #3, Millsboro, Del. 19966

23. Harbeson	LM RM	Mrs. Pearl K. Dodd
24. Harrington-Houston	LM RM	Franklin Morgan, Houston, Delaware 19954 William H. Fisher, Milford-Harrington Highway, Milford, Delaware 19963
	LM	P Mrs. Earle Nelson, 44 Clark St., Harrington, Delaware 19952
	RM	Mrs. Gary Homewood, 403 Second Avenue, Harrington, Delaware 19952
25. West Harrington	LM RM	William H. Outten, Shaw Ave., Harrington, Del. 19952 Tharp Harrington, Commerce St., Harrington, Del. 19952
26. Laurel-Centenary	LM RM	James B. Windsor, 413 4th St., Laurel, Del. 19956 James Faulkner, 127 Evergreen Dr., Laurel, Del. 19956
27. Laurel-Christ	LM	P Herman Meinersmann, 505 Central Ave., Laurel, Delaware 19956
	RM	Larry Layton, 519 E. 4th St., Laurel, Del. 19956
28. Laurel Circuit	LM RM	George Whaley, R.D. #2, Laurel, Delaware 19956 Loranzo Whaley, R.D. #1, Laurel, Delaware 19956
29. Laurel-Delmar	LM RM	P James Webb, 700 Elm St., Laurel, Delaware 19956 Flora Bryan, RFD #3, Delmar, Delaware 19940
30. Laurel-Mt. Pleasant	LM RM	P Richard Stone, 110 Maryland Ave., Laurel, Del. 19956
31. Lewes	LM	P Hylon C. Smith, R.D. #1, Quakertown, Lewes, Del. 19958
	RM	Thomas Morris, 8 DeVries Circle, Lewes, Del. 19958
32. Lewes Circuit	LM RM	P Kathryn Bundick, Nassau, Delaware 19969
33. Lincoln	LM	P G. Douglas Morgan, Route #1, Box 298, Lincoln, Del. 19960
	RM	Carlton Argo, Route #1, Box 160, Milford, Del. 19963
34. Lincoln-Milford-Harrington	LM RM	P Mrs. James A. Prettyman
35. Magnolia	LM RM	P Jack Virdin
36. Milford-Avenue	LM	P Mrs. J. William Wells, 311 Hall Place, Milford, Delaware 19963
	RM	Harvey C. Staats, 306 Hall Place, Milford, Del. 19963
37. Milford-Calvary	LM	Harvey Marvel, 501 Lakelawn Drive, Milford, Del. 19963
	RM	Dr. Whitfield Warmouth, R.D. #3, Milford, Del. 19963
38. Millsboro-Grace	LM RM	P A. Wayne Burton, Box 135, Millsboro, Del. 19966 Roy Jones, Box 453, Millsboro, Del. 19966
39. Millsboro Circuit	LM RM	Mrs. Daisey Stevenson, Box 262, Millsboro, Del. 19966 Miss Eleanor Johnson, Route #1, Box 344, Millsboro, Delaware 19966
40. Milton-Goshen	LM	P Mrs. Marion Collins, 107 Union St., Milton, Delaware 19968
	RM	Joseph Black, Box 62, Milton, Delaware 19968
41. Milton-Nassau	LM RM	Russell E. Donovan, R.D., Milton, Del. 19968 Howard E. Millman, Jr., R.D., Lewes, Del. 19958
42. Ocean View	LM RM	Thomas E. Hickman, Jr., R.D., Frankford, Del. 19945 John Hargadine, Bethany Beach, Del. 19930
43. Rehoboth Beach-Epworth	LM RM	P Kover M. Hudson
44. Roxanna	LM RM	P Peggy Hudson, R.D., Selbyville, Del. 19975 Vance McCabe, R.D. #2, Frankford, Delaware 19945
45. Seaford-Bethel	LM RM	
46. Seaford-Cokesbury	LM RM	P Miss Verdine Page, 234 North St., Seaford, Del. 19973 Mrs. Catherine Batson, Route #1, Rhodesdale, Maryland 21659
47. Seaford-Mt. Olivet	LM RM	P Earl B. Tull, Route #3, Box 9A, Seaford, Del. 19973 Frank Smith, Route #3, Box 351D, Seaford, Del. 19973
48. Seaford-Reliance	LM	Richard Thompson, W. Central Ave., Federalsburg, Maryland 21632
49. Seaford-St. John's	LM RM	Charles E. Butler
50. Selbyville-Salem	LM RM	Richard Lort, Polly Branch Rd., Selbyville, Del. 19975 Aldon Murray, Bishopville Rd., Selbyville, Del. 19975

51. Smyrna	LM RM	P Edna Dukes, R.D. #1, Townsend, Delaware 19734 Elizabeth Richardson, Locust View Rd., Smyrna, Delaware 19977
52. Wyoming	LM RM	P Hattie Hodgson, R.D. #1, Box 409C, Dover, Del. 19901 Ruth Field, 107 W. Camden-Wyoming Ave., Wyoming, Delaware 19934

## EASTON DISTRICT

	Charge	Name and Address
1. Cambridge-Aireys	LM RM	Mrs. Hazel Molock, Route #1, Vienna, Maryland 21869 Mrs. Amy Purnell, 522 High St., Cambridge, Maryland 21613
2. Cambridge-Vienna	LM RM	P Michael Cornish, 715 Robbins St., Cambridge, Maryland 21613 Mrs. Joseph Murray, Route #1, Box 192, Vienna, Maryland 21869
3. Cambridge-Choptank	LM RM	Edmond Burns, 410 Maryland Ave., Cambridge, Maryland 21613 Harold Brannock, Washington St., Cambridge, Maryland 21613
4. Cambridge-Grace	LM RM	Walter W. Tanner, 107 Belvedere Avenue, Cambridge, Maryland 21613 Ellison R. Clayton, 210 Glenburn Avenue, Cambridge, Maryland 21613
5. Cambridge-St. Paul	LM RM	John Bramble, 201 Buena Vista Ave., Cambridge, Maryland 21613 Sydney Bradley, 418 Maryland Avenue, Cambridge, Maryland 21613
6. Cambridge-Waugh	LM RM	Robert Jackson, 823 Fairmount Ave., Cambridge, Maryland 21613 P Margaret Jews, 735 Pine St., Cambridge, Md. 21613
7. Cambridge-Zion	LM RM	Otis M. Trice, 301 Somerset Avenue, Cambridge, Maryland 21613 Nina Pink, 40 Algonquin Rd., Cambridge, Md. 21613
8. Centreville	LM RM	P Mrs. Joseph S. Quimby, Sr., Centreville, Md. 21617 Royden N. Powell, Jr., Centreville, Md. 21617
9. Centreville-Gouldtown	LM RM	P Mrs. Margaret S. Gibbs
10. Chester-Kent Island	LM RM	P Clinton White, Stevensville, Maryland 21666 Claude Hopkins, Stevensville, Maryland 21666
11. Chester-Stevensville	LM RM	Mrs. Bessie V. Tolson
12. Chestertown-Christ	LM RM	P Floyd L. Parks, 129 Washington Avenue, Chestertown, Maryland 21620 Mrs. A. J. Blundon, 411 Campus Avenue, Chestertown, Maryland 21620
13. Chestertown-First	LM RM	P Blair A. Forbes, Chesapeake Landing, R.D. #1, Chestertown, Maryland 21620 Kenneth Trumbauer, R.D. #1, Kingstown, Chestertown, Maryland 21620
14. Chestertown-Pomono	LM RM LM	P Miss Eunice C. Hutchins Mrs. Gladys Gilbert, Quaker Neck, Pomona, Md. 21620
15. Church Creek Circuit	LM RM	P Paul Phillips, Mardela Springs, Md. 21837 Joseph Elliott, Woolford, Maryland
16. Church Creek-Golden Hill	LM RM	P Mrs. Mary McNamara, 709 Stiles Circle, Cambridge, Maryland 21613 Mrs. Mary Meekins, Church Creek, Maryland 21622
17. Church Hill-Price	LM RM	Carter Hickman, Church Hill, Maryland 21623 Harvey Scott, Price, Maryland 21656
18. Church Hill-Burrsville	LM RM	Mrs. Lillian G. Brown, Route #2, Centreville, Md. 21617 Mrs. Frances W. Mills, Barclay, Maryland 21617
19. Cordova-Newtown	LM RM	P Mrs. Wilhelmina J. Wilson, RD #3, Box 210, Centreville, Md. 21617 Lewis Cooper, RFD, Box 217, Centreville, Md. 21617
20. Crapo Circuit	LM RM	

21. Denton-St. Luke's	LM RM	P	J. DeWeese Carter, 201 Carter Ave., Denton, Md. 21629 Wm. A. Allaband, 323 S. 2nd St., Denton, Md. 21629
22. East New Market	LM RM	P	Garland Wainwright, Route #1, Rhodesdale, Md. 21659
23. East New Market- Linkwood	LM RM	P	Miss Mary E. Dennard, R.D. #1, East New Market, Md. 21631 Mrs. Rosalie Gaines, Vienna, Maryland 21869
24. Easton-Bellevue	LM RM	P	Willis Scott, 25 Aurora St., Easton, Md. 21601 Mrs. Clara Stanley, 23 Locust St., Easton, Md. 21601
25. Easton-Miles River	LM RM		Louis Cooper, RFD #1, Box 603, Easton, Md. 21601 Mrs. Grant Price, Jr., RFD #1, Box 16B, Cordova, Maryland 21625
26. Easton-St. Mark's	LM RM	P	Albert Dawkins, 504 Trippe Ave., Easton, Md. 21601 Mrs. John Visgaitis, 407 Holliday St., Easton, Maryland 21601
27. Federalsburg-Bloomery	LM RM	P	Mrs. Elmer Robinson, Route #2, Box 253, Federals- burg, Maryland 21632 Roman Morgan, 215 Greenridge Road, Federalsburg, Maryland 21632
28. Federalsburg-Concord	LM	P	Judge Marvin Smith, Maple Ave., Federalsburg, Mary- land 21632
29. Federalsburg-Denton	RM LM RM	P	Dallas Neal, RFD, Denton, Maryland 21629 Mrs. Marion Johnson, Box 115, R.D. #2, Federalsburg, Maryland 21632 Mrs. Trivola Hines, RFD, Hillsboro, Md. 21641
30. Fishing Creek-Hooper's Island Circuit	LM RM	P	Leon Lewis, Hoopersville, Md. 21642 Raymond Simmons, Church Creek, Md. 21622
31. Galena	LM RM		
32. Goldsboro Circuit	LM RM	P	R. F. Cartwright, Goldsboro, Md. 21636 Herbert Butts, Marydel, Maryland 21649
33. Golts-Sassafras	LM RM	P	Effie Groomes, R.D. #1, Golts, Maryland 21637 Elizabeth Reynolds, 114 E. 25th St., Wilmington, Dela- ware 19800
34. Greensboro-Burrsville	LM RM		Mrs. Earl Passwater, Boyce Mill Rd., Greensboro, Maryland 21639 Mrs. Anstine Stafford
35. Hurlock-Unity- Washington	LM RM	P	Mrs. E. Phillips Douglas, Box 345, Hurlock, Md. 21643 Mrs. Agnita Phillips, Route #2, Box 28, Hurlock, Maryland 21643
36. Millington-Crumpton	LM RM	P	Mrs. Ethel Powell, Cypress St., Millington, Md. 21651 Mrs. Frank Jackson, R.D., Sudlersville, Md. 21668
37. Millington-Pondtown	LM RM		Sidney V. Wilson, RD #1, Box 114A, Chestertown, Maryland 21620 Mrs. Viola Comegys, 833 Fairmount Ave., Cambridge, Maryland 21613
38. Millington-Boyer's Chapel	LM RM		
39. Oxford-Williamsburg	LM RM		Mrs. Robert Jackson, Route #4, Box 561, Easton, Maryland 21601 Mrs. Prince Cooper, Route #2, Box 200, Trappe, Mary- land 21673
40. Oxford-Trappe	LM RM		Ira C. Nelson, Trappe, Maryland 21673
41. Preston-Harmony	LM RM	P	A. T. Blades, N. Main St., Preston, Maryland 21655 Claude Taylor, RFD, Preston, Maryland 21655
42. Preston-Hurlock	LM RM	P	Mrs. Charles Foster, Rt. 1, Box 266, Preston, Mary- land 21655 Mrs. Bernice Howard, Box 354, Hurlock, Md. 21643
43. Queen Anne Circuit	LM RM	P	Senator Robert Dean, Centreville, Maryland 21617 Mrs. Charles Fowler, Wye Mills, Maryland 21679
44. Queenstown-Grasonville	LM RM		David Beecher, Queenstown, Maryland 21658 Algernon Carter, Grasonville, Maryland 21638
45. Queenstown-Carmichael	LM RM LM RM		Roy Girod, Queenstown, Maryland 21658 Francis Gray, Queenstown, Maryland 21658 Raylance Girod, Queenstown, Maryland 21658 Mrs. Agnes Washington, Box 38, Queenstown, Md. 21658

46. Ridgely Circuit	LM RM		Charles Dean, R.D. #1, Denton, Maryland 21629 Dudley Price, R.D., Greensboro, Maryland 21639
47. Ridgely-Marydel	LM RM	P	Mrs. Annie Wilkerson, Rt. #1, Goldsboro, Md. 21636 Mrs. Emma Cain, Rt. #1, Marydel, Md. 21649
48. Rock Hall	LM RM	P	Simms Jacqueline, Rock Hall, Maryland 21661 Herman Jones, Sr., Rock Hall, Maryland 21661
49. Rock Hall-Fairlee	LM RM	P	Mrs. Hannah Grinnell, Route #2, Box 166, Chester- town, Maryland 21620 Clarence Johnson, Rock Hall, Maryland 21661
50. Royal Oak	LM RM	P	Franklin Brinsfield, Royal Oak, Md. 21662
51. St. Michaels-St. Luke's	LM RM	P	Bruce Duncan, Talbot St., St. Michaels, Md. 21663 Mrs. Bruce Duncan, Talbot St., St. Michaels, Md. 21663
52. St. Michaels-Royal Oak	LM RM	P	Elwood S. Jewett Mrs. Susanna Wallace, Royal Oak, Md. 21662
53. Secretary-Dorchester Circuit	LM RM		Mrs. George Wroten, 1009 Hambrooks Blvd., Cam- bridge, Md. 21613 Mrs. Daniel Smith, R.D. #2, Cambridge, Md. 21613
54. Sherwood-Bayside	LM RM		Mrs. Anthony Nardone, Bozman, Maryland 21612 Mrs. Newton Harrison, Bozman, Maryland 21612
55. Still Pond-Betterton	LM RM	P	Mrs. Jean Metzger, Betterton, Maryland 21610 Mrs. Ethel Greenwood, Still Pond, Md. 21667
56. Still Pond-Coleman	LM RM	P	Mrs. Lillian Johnson, Box 14, Still Pond, Md. 21667 Mrs. Florence Tinch, Rt. #1, Box 90, Worton, Mary- land 21678
57. Sudlersville	LM RM LM	P	Mrs. Mildred Atkinson, Millington, Maryland 21651 Charles Coppage, Barclay, Maryland 21607 Mrs. Earl Price, Church Hill, Maryland 21623
58. Taylor's Island	LM RM	P	Mrs. Randolph Stanley, Woolford, Md. 21677 Miss Juanita Wheatley, Smithville, Rd., Taylor's Island, Maryland 21669
59. Tilghman	LM RM	P	Samuel P. Chalfant, Sr., Tilghman, Md. 21671
60. Vienna-Elliotts	LM RM		Juanita Bradley, Vienna, Md. 21869
61. Williamsburg	LM RM		Miss Madeline Lord, RFD, Hurlock, Maryland 21643
62. Wingate-St. Thomas	LM RM	P	Wilton Todd, Toddville, Maryland 21672 Malcolm Wheatley, Wingate, Maryland 21675
63. Wittman-McDaniel	LM RM		Miss Lottie White, Sherwood, Md. 21665 Mrs. Pauline Brown, McDaniel, Md. 21647
64. Worton-St. James	LM RM		J. Weldon Walbert, Chestertown, Maryland 21620 James E. Elgin, Sr., Worton, Maryland 21678
Youth Representative		P	Marcellene L. Beck, Rt. #1, Box 163B, Chestertown, Md. 21620

## SALISBURY DISTRICT

	Charge		Name and Address
1. Allen	LM RM		George Shivers, Allen, Maryland 21810 Mrs. Lillian Larmore, Princess Anne, Md. 21853
2. Berlin Circuit	LM RM	P	Elsie C. Briddell, Box 62, Berlin, Md. 21811 Samuel S. Henry, P. O. Box 354, Route #2, Berlin, Maryland 21811
3. Berlin-Stevenson	LM RM	P	Mrs. Pauline Gibbs, RFD #4, Berlin, Md. 21811 Willis Hudson, N. Main St., Berlin, Md. 21811
4. Bishopville-Showell	LM RM		William Hudson, Bishopville, Maryland 21812 Carlton McGee, R.D., Bishopville, Md. 21813
5. Crisfield-Asbury	LM RM	P	Marvin B. Sterling, Troy Rd., Crisfield, Md. 21817 John W. Riggan, State St., Crisfield, Md. 21817
6. Crisfield-Immanuel	LM RM	P	Russell Ward, Jacksonville Rd., Crisfield, Md. 21817 Bertram Wilson, Maryland Ave., Crisfield, Md. 21817
7. Crisfield-Mt. Pleasant	LM RM	P	Calvin Gibson, W. Main St., Crisfield, Md. 21817 Mrs. Crawford Daugherty, Mariners, Crisfield, Mary- land 21817
8. Crisfield-Shiloh	LM RM	P	Miss Bertie Waters, Marion, Maryland 21838
9. Deal Island-St. John's	LM RM		Mrs. Pauline Mills, Chance, Maryland 21816

10. Deal Island Circuit	LM RM	P Gladys White, Deal Island, Maryland 21821 Mary M. Beckett, Box 5, Chance, Md. 21816
11. Delmar-St. Stephen's	LM RM	P Leo B. Hearne, Route #2, Delmar, Delaware 19940 George W. Stephens, 309 Chestnut St., Delmar, Maryland 19940
12. Ewell-Smith Island	LM RM	Mrs. Estelle Kellem, Rhodes Point, Md. 21858 Mrs. Doris Spriggs, Ewell, Md. 21824
13. Fruitland-Mt. Calvary	LM RM	P Mayhew Polk, R.D. #2, Eden, Md. 21822
14. Fruitland-St. John's	LM RM	Norman Wilson, Box 294, Fruitland, Md. 21826 Frank Barker, 2101 Oaklee Drive, Salisbury, Md. 21801
15. Girdletree-Coolspring	LM RM	P Mrs. Mildred Dale, Snow Hill, Maryland 21863 Mrs. Mamie Harmon, Snow Hill, Maryland 21863
16. Girdletree-Stockton	LM RM	Julius Outten, Stockton, Maryland 21864 Bernard Kenion, Stockton, Maryland 21864
17. Hebron	LM RM	P Samuel U. Phillips, Railroad Avenue, Hebron, Maryland 21830 Leroy Huston, Rt. 2, White Lowe Road, Salisbury, Maryland 21801
18. Mardela Springs	LM RM	Mrs. Ruth Smith, Rt. 2, Salisbury, Md. 21801 Myra Bradley, Rt. #2, Delmar, Delaware 19940
19. Marion Station-Handys	LM RM	Miss Bernice Jones, P.O.B., Marion Station, Maryland 21838 Mrs. Nettie Gerald, P.O.B., Marion Station, Maryland 21838
20. Marion Station-Mariners	LM RM LM RM	Fred Marshall, Marion Station, Md. 21838 Basil Johns, Hall Highway, Crisfield, Md. 21817
21. Nanticoke-Bivalve	LM RM	P Alberta Willing, Nanticoke, Maryland 21840 Alice Bradley, Bivalve, Maryland 21814
22. Nanticoke Circuit	LM RM	Benjamin Waters, Nanticoke, Md. 21840 Mrs. Mildred Bailey, Tyaskin, Maryland 21865
23. Newark	LM RM	P Robert Taylor, RFD #2, Box 387, Berlin, Maryland 21811 Mrs. Ralph Mason, Jr., Newark, Maryland 21811
24. Ocean City	LM RM	Earl T. Smith, Rt. 3, Princess Anne, Md. 21853 Delmas Shores, Dames Quarter, Maryland 21820
25. Oriole	LM RM	Ted Wright, Parsonsburg, Maryland 21849 Roger Welch, Parsonsburg, Maryland 21849
26. Parsonsburg	LM RM	Wilber Wimbrow, Willards, Maryland 21874 Edgar Morris, Parsonsburg, Maryland 21849
27. Pittsville-Willards	LM RM	Herbert Somers, 307 Winter Quarters Drive, Pocomoke City, Maryland 21851
28. Pocomoke City	LM RM	P J. Fred Linkenhoker, 105 15th St., Pocomoke City, Maryland 21851
29. Pocomoke City Circuit	LM RM	Harrison Matthews, Sixth St., Pocomoke, Md. 21851 Mrs. Juanita Teagle, New Bridge Rd., Pocomoke, Maryland 21851
30. Powellville Circuit	LM RM	Mrs. Edna Downes, Pittsville, Maryland 21850 Edna Lewis, Pittsville, Maryland 21850
31. Princess Anne-Antioch	LM RM	Oscar Seward, Box 151, Princess Anne, Md. 21853 Mrs. Vernon Beauchamp, Route #1, Pocomoke City, Maryland 21851
32. Princess Anne-Metropolitan	LM RM	P Gladys Brown, Box 435, Princess Anne, Md. 21853 Leonard Gale, Route #1, Marion Station, Md. 21838
33. Princess Anne-Mt. Vernon Grace	LM RM	Bernadette Rhoek, R.D. #3, Box 289, Princess Anne, Maryland 21853
34. Quantico-Rockawalkin	LM RM	P Mrs. W. A. Lynch, 718 Oak Hill Ave., Salisbury, Maryland 21801 P Wm. J. Morris, Hebron, Maryland 21830
35. Salisbury-Asbury	LM RM LM RM	P Thomas C. Roe, 1014 Camden Ave., Salisbury, Md. France E. Smith, Box 583, Salisbury, Md. 21801 P Wm. A. Kniceley, 503 W. College Ave., Salisbury, Md. 21801 P Wm. C. Bicknell, 1003 Lovecrop Dr., Salisbury, Md. 21801

36. Salisbury-Bethesda	LM RM	P Dr. Millard G. LesCalette, 1006 Evergreen Dr., Salisbury, Md. 21801 Mrs. D. Maurice Davis, 187 Cloverdale Rd., Salisbury, Md. 21801
37. Salisbury-Christ	LM RM	P W. O. Thomas, Druid Hill Ave., Salisbury, Md. 21801 Glen Ellis, Route 3, Box 129, Delmar, Md. 19940 Mrs. Louis Hopkins, Mt. Hermon Rd., Route #7, Salisbury, Maryland 21801
38. Salisbury-Grace	LM RM	Jack Elliott, 303 Woodcrest Ave., Salisbury, Md. 21801 Maurice Hancock, 215 Oakdale Rd., Salisbury, Md. 21801
39. Salisbury-Quantico	LM RM	William Morris, Hebron, Maryland 21830 Charles Robinson, Route #1, Quantico, Md. 21856
40. Salisbury-Riverside	LM RM	Thomas Shafer, 818 Church St., Salisbury, Md. 21801 Mrs. Edith Elliott, Taylor St., Salisbury, Maryland 21801
41. Salisbury-St. Andrews-Melson	LM RM	Herman White, 905 State St., Delmar, Del. 19940 Edgar Bozman, Boulevard Apts., Salisbury, Md. 21801
42. Salisbury-Trinity	LM RM	P Charles Potts, 500 Pine Bluff Rd., Salisbury, Maryland 21801 Lewis Carman, Jr., 177A Meadowlark Drive, Salisbury, Maryland 21801
43. Salisbury-Wesley Temple	LM RM	P Prof. C. H. Chipman, 127 Second St., Salisbury, Md. 21801 Mrs. Kathleen Purnell, 407 Lake St., Salisbury, Md. 21801
44. St. Martin's	LM RM	P George Lewis, New Ope Road, Willards, Md. 21874 George Turner, Box 613, Rt. 3, Berlin, Md. 21811
45. Sharptown-Asbury Circuit	LM RM	Ruth Hurlock, Rhodesdale, Maryland 21659 P Nina Bennett, Sharptown, Maryland 21861
46. Sharptown-Mt. Vernon Circuit	LM RM	P Kathryn Buckley, Church St., Sharptown, Md. 21861 Avery Owens, Taylor Street, Sharptown, Md. 21861
47. Sharptown-Zion Circuit	LM RM	P Martena Gaines, Route #1, Mardela Springs, Maryland 21837 Gene Cray, Rt. #1, Box 164, Mardela Springs, Maryland 21837
48. Snow Hill-Bates Memorial	LM RM	P Miss Mabel Pruitt, Route #1, Snow Hill, Md. 21863 James T. Sturgis, W. Martin St., Snow Hill, Md. 21863
49. Snow Hill-Ebenezer	LM RM	P Mrs. Flossie B. Douglass, 305 W. Market Street, Snow Hill, Maryland 21863 Mrs. Dorothy Harmon, Route #1, Snow Hill, Md. 21863
50. Snow Hill-Whatcoat	LM RM	P Mrs. Charles Hudson, 107 E. Federal St., Snow Hill, Maryland 21863 Mrs. Thomas Sturgis, 216 E. Federal St., Snow Hill, Maryland 21863
51. Stockton-Shiloh	LM RM	P Juanita Harmon, Box 59, Pocomoke, Md. 21851 Mildred Marshall, Stockton, Maryland 21864
52. Tyaskin, Oakville-Cottage Grove	LM RM	Gladys Doane, Westover, Maryland 21871
53. Upper Fairmount	LM RM	Mrs. Rebecca Stevens, Fairmount, Maryland 21867
54. Upper Hill	LM RM	P Paul R. Evans, P.O.B., Marion Station, Md. 21838 Miss June Snowden, P.O.B., Manokin, Md. 21836
55. Whaleysville	LM RM	Arthur B. Cozzens, Box 7, Whaleysville, Md. 21872
56. Whaleysville Circuit	LM RM	P Phoebe Smith, Parsonsburg, Maryland 21849
Youth Representative		P Mark Hackshaw, P.O.B. 15, Berlin, Md. 21811

## WILMINGTON DISTRICT

	Charge	Name and Address
1.	Bear-Red Lion-Glasgow	LM P Harry V. Appleby, Box 135, Bear, Delaware 19701 RM Robert Goodrich, Box 432F, Bear, Delaware 19701
2.	Cecilton	LM P Mrs. Ida Koch, Long Point, Earleville, Md. 21919 RM Mrs. Elizabeth Demgar, Long Point, Earleville, Maryland 21919

3. Charlestown-St. John's LM Robert Moyer, Charlestown, Maryland 21914  
RM Edgar McMullen, Charlestown, Maryland 21914
4. Chesapeake City LM P Mrs. Clyde McGurk, Second St., Chesapeake City, Maryland 21915  
RM Mrs. Charles Davis, R.D., Chesapeake City, Md. 21915
5. Christiana-Salem LM P Ralph Hawthorne, 228 Beverly Rd., Newark, Del. 19711  
RM Richard Peters, 607 Rosewood Dr., Newark, Del. 19711
6. Claymont-Atonement LM P Frank Henderson, 23 Miles Rd., Claymont, Del. 19703  
RM Charles July, 319 Ashbourne Road, Claymont, Delaware 19703
7. Colora-Mt. Pleasant LM Earl Keller, R.D. #1, Conowingo, Md. 21918  
RM Herbert Montgomery, Pearl St., Rising Sun, Md. 21911
8. Delaware City-Kirkwood LM P John Stafford, Christiana, Delaware 19702  
RM Carl Taylor, Port Penn, Delaware 19731
9. Elkton LM P Fletcher Hall, 134 E. High St., Elkton, Md. 21921  
RM Mrs. Clifton Buckworth, Dela. Ave., Elkton, Md. 21921
10. Elkton-Cherry Hill LM Mrs. Margaret Finger, 109B Hickory Hills Apt., Elkton, Maryland 21921  
RM P George Reynolds, Appleton Rd., Barksdale, Elkton, Maryland 21921
11. Elkton-East Cecil LM P Mrs. Carl Newton, Rt. 6, Box 459, Elkton, Md. 21921  
RM Mrs. Earl Pugh, Rt. 3, Elkton, Maryland 21921
12. Elkton-Port Deposit LM George E. Harris, 113 Booth St., Elkton, Md. 21921  
RM
13. Hockessin LM Wilmer Bouchelle, R.D. #2, Box 357, Hockessin, Delaware 19707  
RM Kenneth Diggs, RD #3, Lamatan, Newark, Del. 19711
14. Kirkwood LM Mrs. Esther Camac, Kirkwood, Delaware 19708  
RM James Sapp, 207 Capitol Trail, Newark, Del. 19711
15. Lewisville-St. John's-Moore's LM Mrs. Cecil Ewing, Rt. #5, Elkton, Md. 21921  
RM Robert Wilkinson, Lewisville, Pa. 19351
16. New Castle-Asbury-Minquadale LM John Seney, 24 Briarcliff Dr., Overview Gardens, New Castle, Delaware 19720  
RM P Raymond Hopkins, 550 S. DuPont Parkway, New Castle, Delaware 19720  
RM Robert Hill, 8 The Strand, New Castle, Del. 19720
17. New Castle-Mt. Salem LM P Charles Smith, 14 Crippin Dr., New Castle, Del. 19720  
RM
18. Newark-Ebenezer LM P Mrs. Darrel O. Neidigh, 100 Neptune Dr., Newark, Delaware 19711  
RM Miss Bertha M. Kirk, 310 Woodlawn Ave., Lumbrook, Newark, Delaware 19711
19. Newark-Kingswood LM P Arthur Gamsby, 24 W. Stephens Dr., Newark, Del. 19711  
RM P Shannon Smith, 205 Darwin Dr., Newark, Del. 19711
20. Newark LM P Barbara Crouse, 831 Lehigh Ave., Newark, Del. 19711  
LM P F. Herbert Holck, 3 Calgary Rd., Newark, Del. 19711  
LM P Dinah Vance, 58 Spring Lake Dr., Newark, Del. 19711  
RM Dr. Paul Hodgson, 19 Sunset Rd., Newark, Del. 19711  
RM Alice Logan, 27 Sunset Road, Newark, Del. 19711  
RM Fred E. Williams, 717 Nottingham Rd., Newark, Delaware 19711
21. North East-Hart's LM Ulysses G. Demond, III, 100 Mill Lane, North East, Maryland 21901  
RM P Dr. Jay S. Barnhart, Jr., 3 Mauldin Ave., North East, Maryland 21901
22. North East-Bayview LM P Samuel McDowell, Rt. #3, Box 197, North East, Md. 21901  
RM Thomas S. King, Rt. #1, Box 69, North East, Md. 21901
23. North East-West Cecil LM P William England, RD #2, Rising Sun, Md. 21911  
RM William Yale, R.D., Nottingham, Pa. 19362
24. North East-Wesley Chapel LM Glenn Arrants, Mechanics Valley Rd., No. East, Md. 21901  
RM Mrs. Mary McCann, Kingsville, Maryland 21087
25. Perryville-Principio LM Dr. Ernest Ni, 1148 Avenue B., Perry Point, Maryland 21902  
RM P Fred Roath, 1099 Fourth St., Perry Pt., Md. 21902

26. Port Deposit-Hopewell-Ebenezer LM P John Jackson, Port Deposit, Maryland 21904  
RM Mrs. Alfred Crothers, Rising Sun, Maryland 21911
27. Port Deposit-Tome-Asbury LM P Miss Janette Westerfield, Port Deposit, Md. 21904  
RM Margaret Hollowell, 112 N. Main St., Port Deposit, Md. 21904
28. Rising Sun-Janes LM Francis Wilson, Colora, Maryland 21919  
RM Wm. C. Graham, Rising Sun, Maryland 21911
29. St. Georges-Delaware City LM Mrs. David Poffenberger, St. Georges, Del. 19733  
RM
30. Middletown-Summit LM P John N. Sparks, Jr., 5 W. Redding St., Middletown, Delaware 19709  
RM John Butler, Jr., RFD, Middletown, Del. 19709
31. Middletown-Townsend Circuit LM P Mrs. Mildred Boardly, Townsend, Del. 19734  
RM Richard T. Chandler, 1322 Washington St., Wilmington, Delaware 19802
32. Odessa LM P Mrs. Janet Burris, Odessa, Delaware 19730  
RM Mrs. Barbara Gruwell, Odessa, Delaware 19730
33. Townsend LM P Mrs. Helen Kimmey, R.D., Townsend, Delaware 19734  
RM
34. Warwick LM P Mrs. Elsie Bryan, R.D., Box 194, Chesapeake City, Maryland 21915  
RM Mrs. Susie Holding, Townsend, Delaware 19734
35. Wilmington-Aldersgate LM P Fletcher Condit, 2504 Ebright Rd., Wilmington, Delaware 19803  
RM John Rives, 216 Dakota Ave., Shipley Heights, Wilmington, Delaware 19803  
LM P Mrs. James Robinson  
RM P Miss Mary Rives  
LM P Mr. Robert Powrie  
RM P W. Carl Moran
36. Wilmington-Brandywine-Trinity LM P Aubrey Norton, 1601 Shadybrook Rd., Greenmeadow, Wilmington, Delaware 19803  
RM Mrs. Brenda Pleasant, 313 W. 37th St., Wilmington, Delaware 19803
37. Wilmington-Calvary-Eastlake LM Henry Dunsmore, 311 Delaware Ave., McDaniel Crest, Wilmington, Delaware 19803  
RM P Mrs. Audrey Reynolds, 2304 Henlopen Ave., Kiamensi Gardens, Wilmington, Delaware 19804
38. Wilmington-Cedars LM P Mrs. Gladys Ainsworth, 2403 Newport Gap Pike, Wilmington, Delaware 19808  
RM Mrs. Marian Hagemann, 210 Jackson Ave., Cedars, Wilmington, Delaware 19808
39. Wilmington-Chester-Bethel LM Mrs. Shelley Curry, 12 Stone Crop Rd., Wilmington, Delaware 19810  
RM Mrs. William Taber, 507 Delaware Avenue, Wilmington, Delaware 19809
40. Wilmington-Christ LM P Lewis D. Armstrong, 2402 Cedar St., Wilmington, Del. 19805  
RM Leonard Barnes, 5 N. Clifton Ave., Wilmington, Del. 19805
41. Wilmington-Coleman LM P Mrs. Lillian Watson, 413 Robinson Dr., Dunleith, Wilmington, Delaware 19801  
RM Mrs. Lulu Bunting, 456 Anderson Dr., Dunleith, Wilmington, Delaware 19801
42. Wilmington-Ezion-Mt. Carmel LM P Sudonia B. Holland, 415 Shearman St., Wilm., Del.  
LM P William R. Jones, 201 W. 37th St., Wilm., Del. 19802  
RM P Mrs. Wm. A. Henry, 1007 Poplar St., Wilm., Del. 19801  
RM Kenyon L. Camper, 2608 Baynard Blvd., Wilmington, Delaware 19802
43. Wilmington-Grace LM P J. W. Brosius, 324 Marshall St., Kennett Sq., Pennsylvania 19348  
LM P Mrs. Sydney W. Fleming, 24 Crestfield Rd., Wilmington, Delaware 19810  
RM James B. Tyler II, 1902 Fairfield Dr., Wilmington, Delaware 19810  
RM P Dr. Earl H. Olson, 1201 Greenhill Rd., Wilmington, Delaware 19809



44. Wilmington-Harrison Street  
LM P Marvin McKay, 404 West 35th St., Wilm., Del. 19802  
RM Mrs. Harry Hygate, 729 Nottingham Rd., Wilmington, Delaware 19805
45. Wilmington-Hillcrest-Bellefonte  
LM P Dr. Albert Moore, 2213 Old Orchard Rd., Wilmington, Delaware 19809  
LM RM P Maud Webster, 6 Winding Lane, Wilm., Del. 19809
46. Wilmington-Holly Oak  
LM Mrs. Clara Friedel, 25 Delaware Ave., Wilm., Delaware 19809
47. Wilmington-Marshallton  
RM Henry Friedel, 25 Delaware Ave., Wilm., Del. 19809  
LM P Mrs. Eliz. Bowers, 4011 Del. St., Marshallton Hts., Wilm., Del. 19808  
RM Mrs. Dorothea Leach, 3800 Hutchinson Dr., Dunlinden, Wilmington, Delaware 19808
48. Wilmington-Mt. Joy-Buttonwood  
LM P Mrs. Lavinia Starks, 512 New Castle Ave., Wilmington, Delaware 19801  
RM Clarence James, Buttonwood, New Castle, Del.
49. Wilmington-Mt. Lebanon  
LM Mrs. Alfred Rawlins, 3312 Englewood Rd., Longwood, Wilmington, Delaware 19810
50. Wilmington-Mt. Salem  
RM Howard Leverage, 402 Foulk Rd., Brandywine Hundred Apts., Apt. 5A2, Wilm., Del. 19803
51. Wilmington-Peniel  
LM George Leathrum, 201 2nd Ave., Lyndalia, Wilmington, Delaware 19804  
LM P Darrell F. Long, 700 Newport Pike, Wilmington, Delaware 19804  
RM Franz A. Hill, 206 Victoria Ave., Wilmington, Delaware 19804
52. Wilmington-Peninsula-McCabe  
LM P Francis Highfield, 2104 Washington St., Wilmington, Delaware 19802  
LM P Mrs. Richard Comly, 1913 Kynwyd Rd., Graylyn Crest, Wilmington, Del. 19810  
LM P Miss Anna Evans, 708 W. 22nd St., Wilmington, Delaware 19802  
RM Lawrence S. Lee, 18 W. 40th St., Wilm., Del. 19802  
RM Mrs. Robert C. Leary, 112 Lexington Dr., Rolling Park, Claymont, Delaware 19703  
RM Robert C. Leary, 112 Lexington Drive, Rolling Pk., Claymont, Delaware 19703
53. Wilmington-Richardson Park  
LM P Mrs. Rachel Keen, 9 Hayden Ave., Hayden Park, Wilmington, Delaware 19804  
RM J. Robert Ashton, 410 Atkinson Rd., Westview, Wilmington, Delaware 19804
54. Wilmington-St. Mark's  
LM Fran Waegel, 1106 Milltown Rd., Limestone Gardens, Wilmington, Delaware 19808  
RM P Mrs. Jack Breckenridge, RD #1, Landenberg, Pa. 19350
55. Wilmington-St. Paul's  
LM Spotswood Foster, 2412 Brickton Road, Wilmington, Delaware 19803  
LM LeRoy Horne, 1611 Walton Rd., Wilm., Del. 19803  
RM Wallace Watson, Methodist Country House, 4830 Kennett Pike, Wilm., Del. 19807
56. Wilmington-Silverbrook Haven  
LM Robert W. Wilson, Jr., 1314 Biggs Road, Oak Hill, Wilmington, Delaware 19805  
RM T. Henry Honeychurch, 608 N. Bancroft Parkway, Wilmington, Delaware 19805  
LM P Mrs. Juanita Wilson, 1735 W. 5th St., Wilm., Delaware 19805  
RM Mrs. Mildred Holden, 1913 W. 16th St., Wilm., Delaware 19806
57. Wilmington-Simpson  
LM P Ellwood J. Brooks, 239 Meadowbrook Ave., Wilmington, Delaware 19804  
RM Helen V. Powell, 205 Harrison Ave., Wilmington, Delaware 19808
58. Wilmington-Skyline  
LM P James Leathrum, 3 Hillvale Circle, Hills of Skyline, Wilmington, Del. 19808  
RM Cathy Voigt, 2007 Walmsley Dr., Wilm., Del. 19808

59. Wilmington-Union  
LM Earl Short, 2806 Foulkland Rd., Wilm., Del. 19808  
RM Harold Vignuelle, Methodist Country House, 4830 Kennett Pike, Wilmington, Del. 19807
- Youth Representative  
P Roberta Anderson, 118 Chestnut Hill Rd., Wilmington, Delaware
- Conference President—United Methodist Women  
P Mrs. Orien E. Mangum, 2407 Matwood, Wilm., Del.
- Conference Lay Leader  
P Dr. A. Frank Chapman, 2417 Brookshire Rd., Chatham, Wilmington, Delaware 19803

## IV

**DAILY PROCEEDINGS****Official Journal****THIRTY-FOURTH SESSION, MAY, 1973****Tuesday Morning—May 22, 1973**

9:00 a.m. REGISTRATION at Central Middle School.

10:00 a.m. SACRAMENT of HOLY COMMUNION and MEMORIAL SERVICE. Bishop James K. Mathews delivered the sermon. Clifford A. Armour, Jr., Conference Secretary, read the following list of those who have died in the past year:

**Ministers**

Samuel E. Armstrong  
J. C. Handy  
Edward C. Justis  
W. J. McKee

Mrs. Carvilla M. Pinder  
J. O. Stanley  
Ralph B. Thompson  
Rayfield T. Wallace

**Spouses**

Mrs. Claude Brown (Hester)  
Mrs. John French (Lillian)

Mrs. Walter Stone (Evelyn)  
Mrs. Thos. Turkington (Juanita Y.)

**Widows**

Mrs. Isaac Bivens (Hester D.)  
Mrs. John C. Hopkins (Grace B.)

Mrs. Disston W. Jacobs (Louise)  
Mrs. Lewis H. Martin (Maggie E.)

Mrs. J. Harry Wright (Ethel C.)

**CALL TO ORDER:** The Peninsula Annual Conference convened in its thirty-fourth session in the Central Middle School, Dover, Delaware, May 22, 1973 at 11:15 a.m. Bishop James K. Mathews presiding.

The Secretary, Clifford A. Armour, Jr., read the Procedural and Organization Motion:

1. The bar of the Conference includes the first fifteen rows on the main floor of the Auditorium.
2. The printed program is to be the program of the Conference subject to necessary changes.
3. The Committee on Approval of the Daily Proceedings is: Paul R. Hilton, H. Sterling Green, Edward C. Goodley, and John Ringgold. The Committee on Approval of the Daily Proceedings is to present the report when requested by the Bishop.

4. The roll call is to be taken by all members signing cards to be collected by the ushers.
5. Richard D. Bailey is named reporter for United Methodist information and Publications, other church papers, and press contact with the secular communications media.
6. The Conference minutes be made the official Journal of the Conference and the Secretary be authorized to edit and condense the same.
7. The Secretary send greetings to all members not able to attend the Conference Session on the report of such cases by the District Superintendents.
8. Members may be excused from sessions upon report to their Superintendents or the Secretaries.
9. The Commissions and Committees as printed in the Minutes become the Commissions and Committees of the Conference with such corrections as need be made.
10. Motions, resolutions, and recommendations for action must be presented to the Secretary on forms provided for this purpose, prior to, or at the time they are presented to the Conference. Forms will be found on the Secretary's desk and are also in the hands of the ushers.
11. When the customary draft is received from the Publishing House, it shall be endorsed and turned over to the proper treasurer.
12. That Kenneth M. Dickey be named Chairman of Ushers and Doorkeeper for the Sessions, and that George O. Commodore be named his assistant. That they be assisted by the following members for this session:
 

Alexander L. Boda	R. H. Payne, Jr.
Roy S. Dardin	Carroll Scott
Edward M. Gladden	Olin E. Shupe
Harley H. Krause	William M. Staten
Jeremiah Lee, Jr.	Lawrence E. Staton
David T. Lewis	Robert L. Thomas
Ralph B. McIntyre	Daniel E. Walker
Charles M. Moyer	
13. **STUDY AND REVIEW SECTIONS:**
  - a. Reports and other matters to come before the Annual Conference for action will be assigned to Study and Review Sections. Matters to be considered by the sections must be given to the Secretary of the Conference in writing prior to 5:00 p.m. Tuesday afternoon.
  - b. Where there are recommendations from the Study and Review Sections, the report from the Secretary of that group shall list the action taken; namely, concurrence, non-concurrence, amendment, or referral. Also listed will be the number present, number voting for, voting against, and abstaining.
  - c. Where the Study and Review Section proposes changes in wording of a recommendation, this changed wording will be mimeographed and distributed to the Conference members prior to consideration of that Section's report.

d. **LEADERS OF CONFERENCE STUDY AND REVIEW SECTIONS:**

**SECTION I. CHURCH AND SOCIETY**

Chairperson: The Rev. Mr. Nathaniel L. Miller

Secretary: The Rev. Mr. Harold E. Owens

Resource Persons: The Rev. Mr. Richard D. Bailey, The Rev. Mr. Walter H. Stone, The Rev. Mr. G. Wayne Cuff, The Rev. Mr. Robert L. Thomas

**SECTION II. DISCIPLESHIP**

Chairperson: Mrs. Jean (Sidney) Fleming

Secretary: Mr. Earl Tull

Resource Persons: The Rev. Mr. R. Jervis Cooke, The Rev. Mr. W. Hayward Greene, The Rev. Mr. Howell O. Wilkins, The Rev. Mr. Robert W. Helms

**SECTION III. HIGHER EDUCATION AND MINISTRY**

Chairperson: The Honorable Marvin Smith

Secretary: Miss Bertie Waters

Resource Persons: The Rev. Mr. J. Gordon Stapleton, The Rev. Mr. C. J. Robinson, The Rev. Mr. Otho G. Brewer, Jr., The Rev. Mr. H. Sterling Green

**SECTION IV. GLOBAL MINISTRIES**

Chairperson: The Rev. Mr. William Dore

Secretary: The Rev. Mr. Paul R. Hilton

Resource Persons: The Rev. Mr. John R. Shockley, The Rev. Mr. Widmon Butler, Jr., The Rev. Mr. Dale L. Ruth, The Rev. Mr. Robert W. Starrett

- e. **STUDY AND REVIEW SECTION CO-ORDINATOR**—The Rev. Mr. R. Jervis Cooke.  
Staff and Secretary's area—Registration desk in DuPont Campus Center; table in the orchestra pit of the auditorium.

14. Motion on Rules was referred to Robert P. Whitlock, Chairman of the Journal Committee.

Robert P. Whitlock moved that Conference rule of order 22 be amended to read as follows:

Recommendations as to the change in format and policy regarding **data** to be included in the Journal shall be referred to the Conference Council on Ministries for study and action by the Conference.

Seconded and passed.

Robert P. Whitlock then moved that Conference rule of order 23 be deleted. It reads "Only such motions as are carried and/or passed by the Conference shall be included in the journal." Seconded and passed.

Bishop James K. Matthews then called for a vote on the Procedural and Organization Motion. Passed.

**ROLL CALL: MINISTERS 261, LAITY 169**

Bishop James K. Mathews introduced The Honorable Sherman W. Tribbitt Governor of the State of Delaware, who addressed the Conference.

Dr. Robert H. Parker welcomed the Conference to Wesley College as it celebrated its 100th birthday.

Dale L. Ruth asked for personal privilege and introduced Mrs. James K. Mathews to the Conference.

**DISTRICT SUPERINTENDENTS' REPORT:** Otho G. Brewer, Jr. presented the composite report of the District Superintendents of the Peninsula Conference. (For Report see VI Reports as well as the summary reports for each district.)

Bishop James K. Mathews made the following:

The Committee on Investigation is in the hands of the Secretary and will be printed in the journal.

The presence of two youth members from each District was acknowledged.

The presence of the Cokesbury display was mentioned by the Bishop.

**TRANSFERS:** The following transfers were announced by Bishop James K. Mathews:

**TRANSFERS OUT:**

William H. Smith, to Western Pennsylvania, Oct. 1, 1971  
 Arthur R. Sparrow (AM), to Eastern Pennsylvania, Feb. 15, 1973  
 Susan M. Morrison (Prob.), to Baltimore Conference, May 15, 1973  
 Charles H. Belcher, to Western Pennsylvania, June 1, 1973  
 Danny L. Hendricks (Prob.), to North Carolina Conf., June 1, 1973  
 J. Howard Link, to Baltimore Conference, June 1, 1973  
 William G. French (Prob.), to North Carolina Conf., June 1, 1973  
 J. Thomas Churn, to West Michigan Conf., June 13, 1973

**TRANSFERS IN:**

Frank E. Tulak (Prob.), from Western Pennsylvania, July 1, 1972  
 Irvin M. Behm, Jr. (Prob.), from Western Pennsylvania, June 1, 1973  
 James W. Riley (Prob.), from Kentucky Conference, June 1, 1973  
 Joseph J. Tubbs, from Baltimore Conference, June 1, 1973

**INTRODUCTION:** Bishop Mathews introduced DiPriest Whye, Director of Black Colleges Fund, who addressed the Conference.

**ADDRESS:** Bishop James K. Mathews gave an address to the Conference

Following several announcements and the Benediction by Henry Caldwell, the Conference adjourned to meet in Study and Review Sections at 2:00 p.m.

**CHAPLAIN'S LUNCHEON**

ON WEDNESDAY, MAY 23, 1973, 2:45 P.M. there was a luncheon for all the active duty, reserve, National Guard, institutional, Civil Air Patrol, retired, former, and friends of the Chaplain program. There were 35 men in attendance.

Bishop James K. Mathews, The Washington Area Bishop, was present. Also, the Rev. Dr. Tracy Jones and the Rev. Dr. A. Purnell Bailey, Associate General Secretary of the United Methodist Chaplains and Related Ministries.

An election was held:

Edwin J. Horney—Chairman  
 Harold E. Owens—Vice-Chairman  
 Joseph V. Holliday, Jr.—Secretary

**MINUTES OF THE CORPORATE SESSION OF WESLEY COLLEGE**

Wednesday, May 23, 1973

2:00 p.m. The Corporate Session of Wesley College, Inc. was called to order by Bishop James K. Mathews at 2 p.m., at the seat of the Peninsula Annual Conference held at the Central Middle School, Dover, Delaware, on May 23, 1973.

Bishop Mathews turned the meeting over to the chairman of the Board of Trustees, The Honorable Reynolds du Pont. Mr. du Pont referred the delegates to the Annual Report of the Board of Trustees of Wesley College as submitted on page 31, 32, and 33 of the Program and Reports of the Peninsula Annual Conference. Mr. du Pont directed the delegates attention to the events of Wesley College Centennial Sunday and thanked the church representatives for their participation. He also announced that Wesley College is currently inaugurating a financial campaign with a goal of \$1,500,000. Mr. du Pont closed his remarks by advising the delegates that Wesley College is definitely a college which will continue to live and progress.

Chairman du Pont requested that The Reverend David W. Baker submit the report of the Nominating Committee for the election of trustees. Mr. Baker submitted the following trustee nominations:

**TERM EXPIRES IN 1977****CLERGY**

Bishop James K. Mathews  
 The Reverend Felton E. May  
 The Reverend Howell O. Wilkins

**LAITY**

Mr. Vernon B. Derrickson  
 Mr. Ira T. Ellis  
 The Honorable Reynolds du Pont

Mr. John T. Holt  
 Mr. John R. Ryan  
 Mr. William F. Gliss, Jr.

**TERM EXPIRES IN 1974****CLERGY**

The Rev. Dr. J. Gordon Stapleton

Mr. Baker moved that the report of the Nominating Committee be accepted. The motion was seconded by The Reverend Wayne Cuff. The secretary was instructed to cast a unanimous ballot for the trustees as nominated.

Upon the completion of the report of the Nominating Committee, Mr. du Pont turned the meeting over to Mr. Lewis Wells who presented A Centennial Portrait of Wesley College entitled, *THE ROLLING WHEEL*. This presentation by the Wesley Players was received with a standing ovation.

Dr. Parker, president of Wesley College, thanked the delegates for their courtesies in allowing Wesley College to present this program. He expressed his appreciation for the assistance offered throughout the years by the members of the Peninsula Annual Conference. In conclusion, Dr. Parker introduced President Emeritus Paul E. Slaybaugh.

There being no further business, the meeting of the Corporate Session was adjourned at 3:10 p.m.

Respectfully submitted,

HERMAN T. MEINERSMANN,  
Assistant Secretary.

Bishop James K. Mathews called the Peninsula Annual Conference to order and Rev. William H. Hudson lead in prayer. Frank Chapman, Conference Lay Leader, announced that the Laity Banquet was sold out.

**PRESENTATION:** Joseph V. Holliday presented Parnell Bailey, Associate General Secretary of United Methodist Chaplains and Related Ministries. He called all active chaplains to the stage to introduce themselves.

H. Sterling Green moved the approval for the Tuesday daily proceedings. Seconded and Passed.

Dr. John L. Knight, President of Wesley Theological Seminary, was presented to the Conference and spoke briefly.

The Bishop called for the representative of the Board of Child Care but he was not in the session.

## SECTION II: DISCIPLESHIP

Bishop Mathews called for the report of Study and Review Section II: Discipleship. Mrs. Sidney (Jean) Fleming and Mr. Earl Tull presented the following report:

Mr. Tull presented a supplement to the Council on Ministries report: The Peninsula Annual Conference, in cooperation with the Texas Methodist/United Methodist Reporter, publish a weekly newspaper and authorize the canvassing for subscriptions. All details are to be worked out by the Council on Ministries with the understanding that the newspaper will not operate at a deficit.

Study and Review Section voted concurrence.

No. Voting 100 Yes 100 No 0 Abstain 0

Richard Bailey was then presented to answer questions. To assist him and to make a presentation, he introduced Mr. Spurgen Durham, Editor of the Texas Methodist.

The Conference voted approval.

**BOARD OF EDUCATION:** Study and Review Section voted to amend report with: Amend by requesting that the names of three (3) others to be certified be included in the appropriate place in the 1973 Journal.

No. Voting 107 Yes 106 No Abstain

Conference voted approval.

Study and Review Section voted concurrence to Recommendation 2B 1-4.

No. Voting 107 Yes 106 No Abstain 1

Conference voted approval.

**BOARD OF EVANGELISM:** Study and Review Section voted concurrence to Recommendations 2A 1 & 3.

No. Voting 105 Yes 103 No 0 Abstain 2

Conference voted approval.

Study and Review Section voted to amend Recommendation 2A 2 by adding: Hold Conference-wide and district-wide rallies with evangelistic preaching.

No. Voting 114 Yes 113 No 1 Abstain

Conference voted approval.

**CONFERENCE LAY LEADER:** Study and Review Section voted consent to Conference Lay Leader Report.

No. Voting 126 Yes 103 No 0 Abstain 0

Conference voted approval.

**COMMISSION ON WORSHIP:** Study and Review Section voted concurrence to Recommendation No. C-1-2.

No. Voting 99 Yes 97 No 0 Abstain 2

Conference voted approval.

**TRUSTEES OF ANNUAL CONFERENCE:** Study and Review Section voted consent to report of Trustees of Annual Conference, P. 20.

No. Voting 96 Yes 96 No 0

Conference voted approval.

**COUNCIL ON MINISTRIES:** Study and Review Section voted consent to report of Council on Ministries—p. 22—with an amendment to include Report of Committee on Religion in Public Education Added.

No. Voting 92 Yes 90 No 1 Abstain 1

Conference voted approval.

**FINANCE AND ADMINISTRATION:** Study and Review Section voted concurrence to Recommendation No. 1 & 2. P. 27.

No. Voting 85 Yes 77 No 4 Abstain 4

Conference voted approval.

The Study and Review Section voted as follows:

No. Voting 86 Yes 78 No 4 Abstain 4

to present the following resolution to the Conference:

In reference to Conference action of the 1972 Annual Conference found on page 154, action which has not yet been completed, we recommend that the Annual Conference direct the Council on Finance to pay 75% of the outstanding bill at the Nanticoke Memorial Hospital as of May, 1972. It was amended by William Hemphill, Jr.: "I move that the resolution on page 2 of Section II's report dealing with the payment of the bill at Nanticoke Hospital be amended by the phrase: 'and that this be referred to the Council on Finance with a report to be made to the Annual Conference tomorrow (Thursday) afternoon'."

Conference voted approval.

PUBLISHING HOUSE: W. M. Birchard presented Bishop Mathews with a check for \$7311.68 from the Methodist Publishing House.

#### SECTION IV: GLOBAL MINISTRIES

Bishop Mathews called for the report of Study and Review Section IV: Global Ministries. William Dore and Paul R. Hilton presented the following report:

COMMISSIONS ON ECUMENICAL AND INTERRELIGIOUS AFFAIRS: Study and Review Section voted concurrence to Recommendation No. 1-2-3.

No. Voting 102    Yes 100    Abstain 2  
Conference voted approval.

HEALTH AND WELFARE MINISTRIES: Study and Review Section voted concurrence to the report.

No. Voting 102    Yes 98    Abstain 4  
Conference voted approval.

NOMINATIONS for BOARD OF TRUSTEES for PENINSULA UNITED METHODIST HOMES AND HOSPITALS, INC. Study and Review Section recommended the following:

Class of 1976 (Three year term)

A. T. Blades  
Lammot Copeland, Jr.  
J. Simpson Dean, Jr.  
Robert P. Faust  
Carroll W. Griffith  
James C. Hardcastle

Dr. Russell P. Smith, Jr.  
Henry H. Silliman  
William Hemphill, Jr.  
William H. Owens  
William H. Revelle, Jr.

Annual Conference elected them to office.

PENINSULA UNITED METHODIST HOMES & HOSPITALS, INC. The Study and Review Section presented the following resolution:

We, therefore, request permission from Annual Conference to proceed with the proposal when plans and financing have been approved by the Trustees of the Corporation, the General Board of Health and Welfare Ministries, subject to the concurrence of the Council on Ministries and a review of the financial planning by the Council on Finance and that a program of information and recruitment will be developed and approved to insure a racial, ethnic, and economic mix related to an inclusive community.

The Section voted concurrence.

No. Voting 100    Yes 98    No 2  
The Conference voted approval.

BOARD OF CHILD CARE: Study and Review Section voted consent to the report.

No. Voting 102    Yes 101    Abstain 1  
Conference voted approval.

QUADRENNIAL EMPHASIS COMMITTEE: Study and Review Section voted consent to the report.

No. Voting 102    Yes 101    Abstain 1  
Conference voted approval.

BOARD OF MISSIONS: Study and Review Section voted concurrence to Recommendation No. 1-2-3.

No. Voting 102    Yes 100    Abstain 2  
Conference voted approval.

UNITED METHODIST WOMEN: Study and Review Section voted consent to the report.

No. Voting 101    Yes    No    Abstain 1  
Conference voted approval.

Bishop Mathews presented his Secretary, Mrs. Neil (Faith) Richardson to the Conference.

#### SECTION III: HIGHER EDUCATION AND MINISTRY

Bishop Mathews called for the report of Study and Review Section III: Higher Education and Ministry. The Honorable Marvin Smith and Miss Bertie Waters made the following report.

BOARD OF TRUSTEES OF WESLEY COLLEGE: The Study and Review Section voted unanimous consent.

No. in Section 123.  
The Conference voted consent.

UNITED CAMPUS MINISTRY-UNIVERSITY OF DELAWARE: The Section voted unanimous consent.

No. in Section 123.  
The Conference voted approval.

COMMITTEE ON LAY WORKER: The Section voted unanimous consent on Recommendation No. 1 & 2.

No. in Section 123.  
The Conference voted consent.

COMMITTEE ON THE LAY WORKER: The Section voted to amend Recommendation No. 3: and given unanimous consent To send a letter and fact sheet listing steps to become a Lay Worker to all eligible Lay Workers in the Peninsula Conference asking them to consider becoming a Lay Worker.

It was passed with unanimous consent.  
The Conference voted approval.

COMMITTEE ON LAY WORKER: The Section voted unanimous consent to Recommendation No. 4 & 5.

No. in Section 123.  
The Conference voted approval.

COMMITTEE ON THE LAY WORKER: The Section voted to amend Recommendation No. 6: To study the salary scale, fringe benefits (including hospital insurance), tenure, and guidelines used by local churches in employing Lay Employees in such fields as Church Secretary, Custodian, etc.

The Conference voted approval.

COMMITTEE ON THE LAY WORKER: The Section voted unanimous consent on Recommendation No. 7.

No. in Section 123.  
The Conference voted approval.

**BOARD OF THE MINISTRY:** The Section voted to concur with Recommendation No. 1, 2, 3.

The Conference voted approval.

**SCHOLARSHIP AND LOAN COMMITTEE:** The Section voted consent. The Conference voted approval.

**PENINSULA METHODIST FEDERAL CREDIT UNION:** The Section voted consent.

The Conference voted approval.

**BOARD OF PENSIONS:** The Section voted to concur with the Recommendation on Annuity rate.

The Conference voted to approve.

**MINIMUM SALARY COMMISSION:** The Section voted to concur with Recommendation No. 1-5.

The Conference voted approval.

**COUNCIL ON MINISTRIES:** The Section voted to concur with Recommendation No. 3A, 3B, 3C.

The Conference voted approval.

**REPORT OF THE MINISTER OF THE WESLEY FOUNDATION—UNIVERSITY OF MARYLAND, EASTERN SHORE—**The Section voted consent.

The Conference voted approval.

In the absence of Conference Statistician, Nathaniel L. Miller, Clifford A. Armour, Jr., Conference Secretary, moved that the Conference accept the Statistical Report and that it be printed in the Journal. Seconded and Passed.

Edwin C. Thomas moved that the order of the day for Thursday, May 24 at 10:00 a.m. be the Report of the Board of Ministry. Seconded and Passed.

Bishop James K. Mathews presented Mr. and Mrs. Howell Wilkins to the Conference as Mr. Wilkins was leaving on a trip to the Christian Peace Conference in Russia.

Following the announcements, the session was adjourned with prayer by Kendall McCabe. The Conference will convene Thursday at 9:00 a.m. in Plenary Session.

Bishop James K. Mathews called the plenary session of the Peninsula Annual Conference to order, Thursday, May 24, 1973 at 9:00 a.m. The Rev. Mr. C. H. Atkins lead the Conference in prayer.

**DAILY PROCEEDINGS:** Edward Goodley moved the acceptance of the Daily Proceeding for Wednesday, May 23. Seconded. Passed.

**ORDER OF THE DAY:** Edwin C. Thomas, Jr. moved that the order of the day at 10:30 be the Report of the Board of Ministry. Seconded. Passed.

**NOMINATING COMMITTEE REPORT:** Otho G. Brewer, Jr. presented the report of the Nominating Committee. It was accepted by the Conference. [See III (A)].

**PERSONAL PRIVILEGE:** Mrs. Orien Mangum requested personal privilege to thank the Conference for their support and honor they have given to her while she served as Conference President of the United Methodist Women. The Conference gave her a standing vote of thanks. A. Frank

Chapman, Conference Lay Leader, and Bishop James K. Mathews thanked her for her years of service.

**ANNOUNCEMENT:** Bishop Mathews announced the death of Maryland Congressman William O. Mills. Mr. Mills had been a Methodist.

**PRESENTATION:** Richard D. Bailey and Bishop James K. Mathews presented Word and Music Program Certificates of Special Commendation to Robert W. Helms and Radio Station WNRK.

**PERSONAL PRIVILEGE:** Daniel L. Ridout brought greetings to the Conference.

Dr. A. Frank Chapman was commended for his work as Conference Lay Leader. He presented the structure of the Board of Laity for 1974 as follows:

Conference Lay Leader—A. Frank Chapman

Associate Conference Lay Leader

Lay Life and Work—James C. Hardcastle

Secretary and Treasurer—Robert Young

Director of Lay Speaking—C. C. Chilcutt

Director of United Methodist Men—Joseph Soltow

District Lay Leaders:

Dover District—Leroy Boss

Easton District—James E. Thomas

Salisbury District—Robert Taylor

Wilmington District—Frances Waegel

Members at Large

Women

Mrs. William Garrett

Mrs. Harvey Hall

Mrs. William R. Jones

plus 6 others

Youth

John C. Mears

plus 5 others

Men

Samuel H. Smith, III

John N. Sparks, Jr.

Benjamin Waters

Ralph O'Day

Maurice Hancock

Ministers

Emerson M. Jolly

plus 1 other

**PERSONAL PRIVILEGE:** Mrs. Orien Mangum asked the Conference to recognize Mrs. William A. Henry who is a Vice President of the National Council of Churches and will be a representative at a World Meeting of Churches in Newcastle, England, in June.

Board of Education: Harold P. Spedden presented the following persons to be certified by the Conference in their various areas of work:

**As an Associate in Music—**

Mrs. Elbert (Thelma) Green, of Christ United Methodist Church, Wilmington, Del.

**As Directors of Christian Education—**

Pamela Jane Gose, employed by St. Stephen's U.M. Church, Delmar, Del.

Cheryl Bornt Johnsen, employed by Avenue U.M. Church, Milford, Del.

**As a Minister of Christian Education—**

Harold Earl Nunemaker, Chaplain in the United States Army Harold Spedden moved their certification. Seconded and passed. Bishop James K. Mathews consecrated the above by using **An Office for the Consecration of Directors of Christian Education and Directors of Music.**

**ANNOUNCEMENT:** The Rev. Mr. W. Hayward Greene was ill and could not attend the Conference. The Secretary was directed to send greetings.

**SECTION I CHURCH AND SOCIETY:** Bishop Mathews called for the report of the Study and Review Section Church and Society. Mr. Harold E. Owens, Secretary of the Section, presented the following report:

**BOARD OF CHURCH AND SOCIETY:** The Section voted to amend the recommendation to read that our funding and support for Project Equality be for a one-year period and that the sum of \$10,000 be in the budget for this purpose.

No. Voting 65    Yes 58    No 2    Abstain 5

The Conference voted to approve the amendment.

Charles E. Butler introduced a motion to delete the first paragraph of the report of the Board of Church and Society. After much discussion Bishop James K. Mathews ruled the motion out of order because the Conference cannot change the body of a report.

Bishop Mathews introduced the District Superintendents from the Baltimore Conference.

**ORDER OF THE DAY WAS CALLED SINCE IT WAS 10:30 a.m.**

Otho G. Brewer, Jr., certified the character of all the ministers. He spoke for the Cabinet.

**BOARD OF THE MINISTRY:** The report of the Peninsula Annual Conference of the Board of the Ministry was given by Edwin C. Thomas, Jr., and Jerrold Knotts. (For Report see the Disciplinary Questions). The report was accepted by the Conference.

**RECOGNITION OF RETIRING MEMBERS:** The following ministers and their spouses who are entering the retired relationship were presented to the Bishop and the Conference:

J. W. Elbert  
R. W. Hopkins  
Roy W. Tawes  
Jacob C. Caulk  
Harold N. Grattan

Each minister addressed the Conference and was presented with an appropriate certificate.

The class entering the probationary membership was presented to the Bishop and the Conference and were asked the disciplinary questions. Appropriate answers were given.

The class entering Full Conference Membership was presented to the Bishop and the Conference. Bishop Mathews asked the disciplinary questions. Appropriate answers were given.

The session was adjourned with prayer by Bishop Mathews. 2:00 P.M. Bishop James K. Mathews called the Conference to order with the singing of a hymn. The Rev. Mr. Charles B. Hart led the group in prayer.

Otho G. Brewer, Jr., Easton District Superintendent, presented the following resolutions:

**WHEREAS**, there is a piece of property on the Asquith Island Road, Crapo, Dorchester County, Maryland, formerly known as the Little Ebenezer Methodist Church, and

**WHEREAS**, both the church building and fellowship hall have both almost completely rotted away, and

**WHEREAS**, the United Methodist people of the area are more than adequately cared for by other nearby United Methodist Churches,

**THEREFORE, BE IT RESOLVED**, that the property be declared abandoned and be sold by the Trustees of the Conference with the proceeds from the sale thereof being given to the John Wesley United Methodist Church on Liners Road to Crapo, Dorchester County, Maryland.

**WHEREAS** there is an old cemetery in Landing Neck, Talbot County, Maryland which is on land formerly used as a place of worship for the Union Methodist Episcopal Church, and

**WHEREAS** this site was abandoned and the church building destroyed by fire many years ago, and

**WHEREAS** there has recently been formed a new corporation known as Landing Neck Cemetery Association, Inc. that desires to maintain and care for this old cemetery.

**THEREFORE BE IT RESOLVED** that this land be declared abandoned and be sold for \$1 by the Trustees of the Conference to the Landing Neck Cemetery Association, Inc.

**WHEREAS**, the Trustees of the Trappe United Methodist Church have been responsible for the Upper Bambury Cemetery located approximately 2 miles East of the town of Trappe in Talbot County, State of Maryland, and

**WHEREAS**, there being no buildings on the property for the past 60 years, and

**WHEREAS**, the organized Upper Bambury Cemetery Association, Inc. have requested title to the property be passed to them in order to keep the cemetery in perpetual care.

**BE IT RESOLVED** the Trustees of Trappe United Methodist Church be granted authority by the Trustees of the Peninsula Annual Conference to grant title to above named Association for the cost of \$1.00.



Above request ordered and approved by Trustees of Trappe United Methodist Church in meeting 5/23/73.

JAMES FRAMPTON, President.

WHEREAS there is a piece of property in Broad Neck in Kent County, Maryland, which formerly housed a place of worship known as the Kesley Chapel Methodist Protestant Church, and

WHEREAS the building and organization so long ago disappeared from the scene until today it is almost impossible to find anyone that remembers them,

THEREFORE BE IT RESOLVED that the property be declared abandoned and be sold by the Trustees of the Conference with the proceeds from the sale thereof being given to the Salem United Methodist Church in Fairlee to be applied toward the mortgage on their educational building.

Each was voted on separately, and were passed by the Annual Conference.

Donald O. Hornung brought the report of the Council on Finance and Administration requested by the Conference on Wednesday afternoon. The Council on Finance and Administration and the Board of Pensions started a study soon after the Annual Conference of 1972. Based on the resolution passed by the 1972 Annual Conference which reads as follows and is found on page 154 of the 1972 Conference Journal,

"That the Peninsula Annual Conference asked the Commission on World Service and Finance and the Board of Pensions to seek a way by which 75% of the outstanding bill at the Nanticoke Hospital incurred by Joseph V. Holliday, Jr., a member of the Peninsula Annual Conference, to be paid by the Conference from necessitous funds or other available funds of the Peninsula Conference."

Our study revealed that the church Mr. Holliday was serving paid his salary for two years during his illness. He then took a disability relationship with the Conference and moved to Barratt's Chapel. This provided him with a house, utilities and a modest income from the Board of Pensions and the Conference paid his premium on the dependent coverage of the medical expense plan during the period of his disability.

It was revealed to us that the following medical expense benefits were made to him during his illness:

1968	\$ 84.75
1969	6,851.54
1970	964.20
	<hr/>
	\$7,900.49

The maximum available under our plan at that time was \$7500. Thus, there was overpayment of \$400.49. In addition to the payment by the medical expense plan, there was an unpaid bill incurred by Mr. Holliday in the amount of \$5,359.80 at Nanticoke Hospital.

The Chairman of the Board of Pensions and the President of the Council on Finance and Administration visited Mr. Holliday to discuss his finan-

cial situation. Mr. Holliday received a gross settlement of \$13,000 from Selected Risks, out of which he paid doctor bills, but he did not pay the outstanding bill at Nanticoke Hospital, Seaford, Del. We were unable to determine why the hospital bill at Seaford was not paid from the settlement funds.

On reviewing his present financial situation, however, we could see that he is now unable to pay the bill at Nanticoke Hospital. Therefore, the Council on Finance and Administration, desiring to help Mr. Holliday in his present situation, agreed to pay 75% of the hospital bill, working out a convenient non-interest bearing arrangement of repayment.

The President of the Council on Finance and Administration wrote to the Reverend and Mrs. Joseph Holliday, informing them of the decision of the Council. Mr. Holliday replied to this proposal in a letter on April 4, 1973 as follows:

"We cannot accept the arrangement offered us. We have a better one with the hospital."

Because of the rejection of our proposal and the resolution made by the Annual Conference Yesterday that we report on this matter today, the Council on Finance and Administration met last night to restudy this whole situation. In our study, we reviewed a procedure that was adopted by the Committee on Administration of Ministers' Benefits on October 5, 1971, that was to be used in cases where medical expense exceeds policy limits.

The Council on Finance and Administration recommends that the following procedure be adopted by the Peninsula Annual Conference and be applied in the case of the Reverend Joseph V. Holliday and in all subsequent medical claims of this nature.

**Procedure for Paying a Medical Expense Claim that Exceeds the Progressive Maximum Provision in the Medical Expense Plan:**

1. The Minister's District Superintendent discuss with the Minister all aspects of the situation.
2. District Superintendent discuss with the Cabinet all facts developed and the Cabinet should concur in a recommended supplementary request to be made to the Committee on Administration of Ministers' Benefits.
3. The Cabinet Member on the Committee on Administration of Ministers' Benefits shall bring the recommendation of the Cabinet to a meeting of the Committee on Administration of Ministers' Benefits.
4. Committee on Administration of Ministers' Benefits will evaluate the case on its merits and determine if sufficient funds are available in the Ministers' Benefits account to grant the financial assistance as determined by the Committee on Administration of Ministers' Benefits.

(a) If the Ministers' Benefits account is deemed to be insufficient to handle the required amount, or if it appears that there may be a deficit within the current or following fiscal year if such funds are disbursed, the Committee on Administration of Ministers' Benefits would present its recommendation to the Council on Finance and Administration with a request that a supplemental appropriation be made to the Ministers' Benefits Fund when and if found necessary.

5. After funding is assured, the Chairman of the Committee on Administration of Ministers' Benefits should direct the Administrator to process the claim through the Insurance Company to determine the amount that would have been paid if there were no maximum benefit.

6. When the worksheet is received by the Administrator from the Insurance Company, the Administrator will then forward two copies of the worksheet with his authorization attached to the Business Office for issuance of a check to be charged to the Ministers' Benefit account.

7. The Business Office will forward the check together with a copy of the worksheet and authorization directly to the Minister.

Submitted by,

DONALD O. HORNUNG, President.

Donald O. Hornung moved the adoption. Since it was from a Committee it carried its own second. After much discussion G. Wayne Cuff moved the question. Question seconded by W. H. Revelle, Jr. Passed. The report and recommendation were then before the Conference for vote. They were adopted as Conference policy to be used on the case of Joseph V. Holliday and all future cases. It was the understanding of the chair that 75% of the Holliday bill at Nanticoke Memorial Hospital will be paid.

**CONSTITUTIONAL AMENDMENTS:** The Conference considered the proposed constitutional amendments and the results of the voting are listed after each amendment.

The 1972 regular session of The General Conference of The United Methodist Church held in Atlanta, Georgia, approved the following amendments to the Constitution of The United Methodist Church and submitted them to the Annual Conferences for vote:

No. 1972-7

That the first paragraph of The Preamble of the Constitution be amended by deleting the word "men" in the second sentence and by substituting in its place the word "persons" so that the first paragraph of The Preamble of the Constitution as amended will read:

"The Church is a community of all true believers under the Lordship of Christ. It is the redeemed and redeeming fellowship in which the Word of God is preached by persons divinely called, and the Sacraments are duly administered according to Christ's own appointment. Under the discipline of the Holy Spirit the Church seeks to provide for the maintenance of worship, the edification of believers, and the redemption of the world."

No. Voting 326    Yes 320    No 6    Abstain 0

No. 1972-8

That the first paragraph of Section II, Article I (Paragraph 13) be amended to read:

"The General Conference shall meet at such times and place as shall be determined by the General Conference or its duly authorized committees, but not more often than once in two consecutive years. Each Annual Conference shall determine whether to elect delegates each two years or each four years."

No. Voting 316    Yes 303    No 9    Abstain 4

No. 1972-9

That Section VII, Article I (Paragraph 36) be amended by adding a paragraph at the end thereof as follows:

"If the lay membership shall number less than the ministerial members of the Annual Conference, the Annual Conference shall, by its own formula, provide for the election of additional lay members to equalize lay and ministerial membership of the Annual Conference."

No. Voting 320    Yes 303    No 15    Abstain 2

No. 1972-10

That Section VII, Article II (Paragraph 37) be amended by deleting the words "with the exception that the lay members may not vote on matters of ordination, character and conference relations of ministers" so that the paragraph as amended will read:

"The Annual Conference is the basic body in the church and as such shall have reserved to it the right to vote on all Constitutional Amendments, on the election of ministerial and lay delegates to the General and Jurisdictional or Central Conferences, on all matters relating to the character and conference relations of the ministerial members, and on the ordination of ministers and such other rights as have not been delegated to the General Conference under the Constitution. It shall discharge such duties and exercise such powers as the General Conference under the Constitution may determine."

No. Voting 302    Yes 151    No 125    Abstain 26

No. 1972-11

That Section VII, Article V (Paragraph 40) be amended by deleting the words "provided that such delegates be at least twenty-one (21) years of age and" and substituting, therefore, the words "without regard to age, provided such delegates" so that the paragraph as amended will read:

"The lay delegates to the General Conference and to the Jurisdictional or Central Conferences shall be elected by the lay members of the Annual Conference or Provisional Annual Conference, without regard to age, provided such delegates shall have been members of one of the constituent churches forming this union or of the United Methodist Church for at least four years next preceding their election, and are members thereof within the Annual Conference electing them at the time of holding the General and Jurisdictional or Central Conferences.

No. Voting 319    Yes 239    No 78    Abstain 2

No. 1972-12

That Division III, Article V (Paragraph 54) be amended by deleting in subunit (2) of the first paragraph thereof the words "he shall have given his specific consent" and substituting in their place the words "that bishop shall have specifically consented" and

by deleting in subunit (3) of the first paragraph thereof the words "he" and "him" and substituting in their place the words "the bishop" and

by deleting in the second paragraph thereof the word "him" and substituting in its place the words "the bishop" so that the paragraph as amended will read:

"The bishops shall have residential and presidential supervision in the Jurisdictional Conferences in which they are elected or to which they are transferred. Bishops may be transferred from one jurisdiction to another jurisdiction for presidential and residential supervision under the following conditions: (1) The transfer of bishops may be on either of two bases: (a) jurisdiction which receives a bishop by transfer from another jurisdiction may transfer to that jurisdiction or to a third jurisdiction one of its own bishops eligible for transfer, so that the number transferred in by each jurisdiction shall be balanced by the number transferred out, or (b) a jurisdiction may receive a bishop from another jurisdiction and not transfer out a member of its own College of Bishops. (2) No bishop shall be transferred unless that bishop shall have specifically consented. (3) No bishop shall be eligible for transfer unless the bishop shall have served one quadrennium in the jurisdiction which elected the bishop to the episcopacy. (4) All such transfers shall require the approval by a majority vote of the members, present and voting, of the Jurisdictional Conferences which are involved after consideration by the Committee on Episcopacy. After the above procedures have been followed, the transferring bishop shall become a member of the receiving College of Bishops and shall be subject to residential assignment by that Jurisdictional Conference.

"A bishop may be assigned by the Council of Bishops for presidential service or other temporary service in another jurisdiction than that which elected the bishop, provided request is made by a majority of the bishops in the jurisdiction of the proposed services.

"In the case of an emergency in any jurisdiction or Central Conference through the death or disability of a bishop or other cause, the Council of Bishops may assign a bishop from another jurisdiction or Central Conference with the consent of a majority of the bishops of that jurisdiction or Central Conference."

No. Voting 322 Yes 276 No 36 Abstain 10  
No. 1972-13

That Division III, Article VII (Paragraph 56) be amended by deleting in the first paragraph thereof the words "him" and "his" and substituting in their place respectively the words "the bishop" and "the"

and by deleting in the second sentence of the second paragraph the words "Each bishop shall report in writing annually all his decisions of law" and substituting in their place the words "All decision of law made by each bishop shall be reported in writing annually" so that the paragraph as amended will read:

"A bishop presiding over an Annual, Central, or Jurisdictional Conference shall decide all questions of law coming before the bishop in the regular business of a session; provided that such questions be presented in writing and that the decision be recorded in the journal of the conference.

"Such an episcopal decision shall not be authoritative except for the pending case until it shall have been passed upon by the Judicial Council. All decisions of law made by each bishop shall be reported in writing annually, with a syllabus of the same, to the Judicial Council, which shall affirm, modify, or reverse them.

No. Voting 327 Yes 298 No 23 Abstain 6

No. 1972-14 (Contingent upon the Puerto Rico Annual Conference deciding to become an affiliated autonomous church or an affiliated united church)

That Section VIII, Article I (Paragraph 42) be amended by deleting therefrom the words "Puerto Rico" so that the boundaries of the Northeastern Jurisdictional Conference will read:

"Northeastern—Maine, New Hampshire, Vermont, Massachusetts, Rhode Island, New York, Connecticut, Pennsylvania, New Jersey, Maryland, West Virginia, Delaware, District of Columbia."

No. Voting 313 Yes 295 No 10 Abstain 8

**ELECTION OF ADDITIONAL LAY MEMBERS:** Amendment 1972-9 calls for equalization of clergy and lay members of the Annual Conference. A. Frank Chapman moved that "this matter be referred to the Council of Ministries in cooperation with the Conference Board of Laity". Seconded and Passed.

**MUTUAL RELIEF ASSOCIATION:** The Corporate Session of the Mutual Relief Association was called to order by Lawrence E. Wimbrow, Vice President. The Secretary, George E. Goodley, made the following report:

The Annual Meeting of the Board of Directors of the Mutual Relief Association was held in Dover, Delaware on May 22, 1973.

During the past Conference Year three (3) claims were paid. Thirty-eight (38) members are now on the roll.

The following persons were nominated for three year terms as directors—terms expiring 1976:

Gerald A. Foster  
Nathaniel Miller  
Lawrence E. Wimbrow

The following were nominated to be officers for the ensuing year:

President of the Board of Directors—Lawrence E. Wimbrow  
Vice President—Gerald A. Foster  
Secretary-Treasurer—George W. Goodley

**STUDY AND REVIEW SECTION #1: CHURCH AND SOCIETY:** The Conference returned to consideration of the report of Study and Review Section #1—Church and Society. Harold E. Owens presented the report:

Charles E. Butler moved "that the Peninsula Annual Conference disagree with the action taken by the Board of Church and Society in paragraph one of their report as printed in the pre-conference journal." Seconded. The motion carried 198 to 93.

## COMMISSION ON ARCHIVES AND HISTORY

Study and review section voted Consent:

No. voting 59 Yes 55 No 0 Abstain 4

Conference voted approval.

## COMMISSION ON ARCHIVES AND DISTORY

The Study and review section voted to concur with the following recommendation:

In our Annual Report to the Peninsula Conference we delineated the scope of the restoration and repair of Barratt's Chapel. The contract for the same has been fulfilled and most of the work necessitated by the installation of a new heating system has been done.

On May 15, 1973, the Commission on Archives and History met at Barratt's Chapel to review the contract, to approve work order changes, and to inspect the work completed to date. All work has been performed and completed in the most acceptable manner and the Contractors are worthy of commendations.

In addition we passed the following resolution:

WHEREAS, all work to date at Barratt's Chapel has been done within the mandate of prior authorization of both the Commission and the Conference, and

WHEREAS, both the interior and the exterior, except for the roof, of Barratt's Chapel have been restored, and

WHEREAS, the Commission wants to preserve the present restoration and extend its years of acceptability, and

WHEREAS, the roof of Barratt's Chapel, which last year was evaluated to be functional for a few years, has begun to leak while the restoration is in progress, and

WHEREAS, the present roof has several layers of roofing, making it difficult or impossible to stop the leaks by patching, and according to construction engineers should not have another roof on top because the additional weight will be dead weight on the rafters and will add constant distress to the standing walls, and

WHEREAS, the new roof should be wood shingles in keeping with the antiquity and restoration of the Chapel and wood shingles should not be put over asphalt roofing because there exists the problem of inadequate nailing capability, curling and pulling of shingles, locked-in moisture, poor drying, and rapid deterioration, and

WHEREAS, the present roof must be removed carefully by sections down to the laths and rafters so as not to damage any of the completed restoration and repair;

THEREFORE, be it resolved that the Peninsula Conference authorize the Executive Officers of the Commission on Archives and History to borrow an additional amount, not to exceed \$10,000.00, to replace the roof of Barratt's Chapel with wood shingles for reasons aforementioned.

(Contingent upon authorization of the Peninsula Conference or other appropriate funding the Commission will proceed to remove and replace the present roof of Barratt's Chapel.)

No. Voting 75 Yes 75 No 0 Abstain 0

The Conference voted approval.

## REPORT ON THE PENINSULA CONFERENCE ON RELIGION AND RACE

The Study and review section voted Consent:

No. Voting 82 Yes 80 No 1 Abstain 1

The Conference voted approval.

## COMMISSION ON ARCHIVES &amp; HISTORY

The study and review section voted to concur with the following resolution introduced by Gary W. Trail, Secretary of the Commission on Archives and History:

The Commission on Archives and History recommends to the Peninsula Annual Conference that Charles E. Covington be designated and elected as Conference Historian and that he be made an ex-officio without vote member of the Conference Commission on Archives and History.

The Conference voted approval.

## RESOLUTION ON WATERGATE

The study and review section voted to concur by the following resolution introduced by James W. Riley:

Submitted to Peninsula Annual Conference in session at Wesley College, Dover, Delaware, May 22, 1973.

In light of the scandal brought forth through the Watergate investigation, and the possibility of a criminal act having been perpetrated against the American people, and the serious question this investigation raised concerning the honesty and integrity of the office of the Chief Executive of the United States of America:

We recommend that this session of the Peninsula Annual Conference of the United Methodist Church communicate to Richard M. Nixon, President of the United States of America, our deep concern for the rights of the American public to know the truth concerning Watergate and to communicate our detestation of such occurrences.

The Honorable Marvin E. Smith introduced the following substitute:

BE IT RESOLVED by Peninsula Annual Conference of the United Methodist Church that the President of the United States of America be, and he is, urged to pursue his announced Resolve, that all aspects of the Watergate situation be fully and completely investigated to the end that duly constituted authority may proceed promptly to prosecute any persons revealed by such investigation to have violated the law.

The substitute was approved and became the main motion and was approved. The secretary was directed to send a copy to President Richard M. Nixon.

The following Resolution was referred to the Conference Council on Ministries and the Council on Finance and Administration by the concurrence of the section.

In view of the critical urgencies of the Bishop's Call for Peace and Self-Development of Peoples, we ask Peninsula Conference from the Con-

tingency fund of the Conference to appropriate \$2,000 supplement funding for this program for the remainder of this Conference year and that we ask Pacem in Terris to help with this program.

No. Voting—105 Yes—48 No—1 Abstain—1

The Conference voted to refer also.

The study and review section voted to concur in the following.

It is recommended that the Peninsula Conference support and work with the DelMarVa Ecumenical Agency to further Women's Rights and advance their participation in all aspects of Church life.

No. Voting—105 Yes—60 No—0 Abstain—0

The Conference voted approval.

On Southern Africa, the study and review section voted to refer to the Council on Ministries and the Council on Finance and Administration the following:

Provide financial assistance to UNHCR in their efforts. Aid can be sent to:

Mr. V. Dayal, Office of UNHCR,  
United Nations  
New York, N.Y. 10017

Money should be marked for Southern Africa, since the office handles refugee problems all over the world.

No. Voting—105 Yes—57 No—0 Abstain—1

The Conference voted approval to refer.

The study and review section voted to concur and refer to Board of Church and Society the following resolution:

Clothing can be sent to: Thami Mhlambiso, c/o Community Church, 40 E. 35th Street, New York, N.Y. 10016.

Awaken an unaware congregation to the problem (newsletter) and maintain updated information for all concerned.

Conference express concern to Congressmen and find out their views.

Attempt of Congregation to find out why the media in this country is silent on the crisis by writing to newspapers and t.v. networks.

Follow the lead of various churches all over the country and express concern to corporations involved. Holding of stock in any corporation that does business in Southern Africa should be used to influence policies in any way possible. If improvements aren't made, stock should be sold in protest.

Actions such as the boycott of Gulf Oil should be considered. The address of the Gulf Boycott Coalition is: Box 123, D.V. Station, Dayton, Ohio 45406.

Concerned people in the Netherlands started a drive which resulted in their governments' policy of refusing to buy coffee from the slave-labor camps of Angola. The coffee quota for America comes up this fall. Perhaps an effort to let congressmen know of our concern could bring similar action here. Also coming up shortly in congress will be the SUGAR QUOTA, whereby we guarantee the purchase of a pre-

determined amount of South Africa's sugar crop. As in the case of Angolan coffee, the sugar is harvested under slave-type conditions. In both cases demand can easily be met by purchasing more from other countries.

No. Voting—105 Yes—48 No—10 Abstain—2

The Conference voted to refer.

The Study and Review section voted to concur in:

WHEREAS the Byrd Amendment permits the United States to trade with Rhodesia which is in opposition to the United Nations, and also supports racism in that country.

BE IT RESOLVED that this Conference oppose the Byrd Amendment and be it further resolved that the Conference Secretary request our congresspersons and senators to vote for the REPEAL OF THE BYRD AMENDMENT.

No. Voting—105 Yes—41 No—15 Abstain—8

The Conference defeated the Resolution.

The study and review section voted to concur in the following introduced by John C. Massimilla and Gruce Roberts:

WHEREAS some members of the legislative bodies of the State of Delaware and Maryland have stated that the churches and church members have been silent on matters of legislation which are not in accord with the teachings of the church.

BE IT RESOLVED that the Peninsula Annual Conference urge its churches and church members to make verbal and written communications to the state legislatures of Maryland and Delaware offering a Biblical and Christian perspective particularly upon the issue of State lotteries, and other forms of gambling and the lowering of the drinking age.

No. Voting—105 Yes—61 No—0 Abstaining—1

The Conference voted approval and directed the secretary to send the resolution to all appropriate authorities.

RECOMMENDATIONS FROM COUNCIL ON MINISTRIES: Harold E. Owens moved the acceptance of the recommendations made by the Council on Ministries concerning the Church and Society Program Area.

The Conference voted approval.

PERSONAL PRIVILEGE: Jesse H. Walker asked that "the 1973 session of the Peninsula Annual Conference commend the Mt. Joy United Methodist Church, Wilmington, Delaware, for 100 years of service to the United Methodist Church and the South Wilmington community of Wilmington, Delaware." William Hemphill so moved.

The Conference voted unanimous approval.

Charles E. Covington moved to reconsider the motion by Charles E. Butler concerning the first paragraph of the report of the Board of Church and Society. The motion failed.

WESLEY COLLEGE: G. Wayne Cuff moved the following: "I move that we as an Annual Conference pay special tribute to Wesley College

during its 100th Anniversary and for the excellent presentation made yesterday by the drama group from the college." Seconded and passed.

**BUDGET:** Donald O. Hornung presented the Conference Budget for 1974. It was approved. (See the Financial Pages of the Journal for the 1974 Budget.)

**TREASURER'S REPORT:** John Kelso presented the Treasurer's Report. It was accepted.

**PERSONAL PRIVILEGE:** J. Gordon Stapleton presented the Conference winners in the One Great Hour of Sharing Art Contest. They are Dawn Williams, age 9, and Mark Williams, age 9, Georgetown, Delaware.

**PERSONAL PRIVILEGE:** Ms. Mary Rives, lay person of Aldersgate Church stated her disappointment in the Conference for its action regarding the action of the Rev. Mr. Ronald Arms.

**ADJOURNMENT:** The Rev. Mr. W. H. Revelle, Jr. moved that the 134th session of the Peninsula Annual Conference stand adjourned following the ordination service and reading of the appointments on Thursday evening. Charles E. Covington closed the session with prayer.

#### THURSDAY EVENING, MAY 24, 1973

8:00 P.M. Bishop James K. Mathews, assisted by the District Superintendents, Clifford A. Armour, Secretary of the Conference and the following lay persons: A. Frank Chapman, Mrs. Orien Mangum, Mr. Mark Hackshaw, conducted the evening worship service. Bishop Fred G. Holloway delivered the sermon. The music was provided by the Choir of St. Stephen's Church, Delmar, Delaware.

At the conclusion of the sermon, Clifford A. Armour, secretary of the Conference, presented the following candidates for Deacon's orders and they were ordained by Bishop James K. Mathews:

Jonathan Edwin Baker	Lester Harper Maloney, Jr.
Roy Samuel Dardin	Gary Lee Moore
Charles Austin Donophan	Edward William Taylor
Kenneth Wayne Grier	

Clifford Armour presented the following candidates for Elder's Orders and they were ordained by Bishop Mathews, assisted by the Superintendents selected laity and other elders.

Donald Otis Clendaniel, II	Douglas Milton Ridley
William Miles Fitzhugh, Jr.	James Paul Walz
Robert Lee Harris	Fred David Weber
Robert Dennis Howell	

After the singing of a hymn the appointments were read and the Conference adjourned, Bishop James K. Mathews pronounced the benediction.

#### CERTIFICATE OF ORDINATION

This is to certify that on this 24th day of May, Nineteen Hundred and Seventy-three, I ordained as Deacons: Jonathan Edwin Baker, Roy Samuel Dardin, Charles Austin Donophan, Kenneth Wayne Grier, Lester Harper Maloney, Jr., Gary Lee Moore, and Edward William Taylor.

Assisted by the District Superintendents and Laity and sponsoring Elders, I ordained as Elders: Donald Otis Clendaniel, II, William Miles Fitzhugh, Jr., Robert Lee Harris, Robert Dennis Howell, Douglas Milton Ridley, James Paul Walz, and Fred David Weber.

*James K. Mathews,*  
Presiding Bishop.

Auditorium of Middle School

Dover, Delaware

May 24, 1973

## VI

## DISCIPLINARY QUESTIONS

The Minutes of the Peninsula Annual Conference held in Dover, Delaware from May 22, 1973 through May 24, 1973.

Bishop James K. Mathews, Presiding.

Date when organized Oct. 31, 1939. Number of this Session 34th.

## PART I ORGANIZATION AND GENERAL BUSINESS

## 1. Who are elected for the quadrennium: (§ 661.6, 877)

**Secretary?** Clifford A. Armour, Jr.

**Address** 416 Pinehurst Ave., Salisbury, Md. 21801

**Statistician?** Nathaniel L. Miller

**Address** Lincoln, Delaware 19960

**Treasurer?** John F. Kelso

**Address** 2719 E. Riding Drive, Highlands of Heritage Park, Wilmington, Delaware 19808

## 2. Is the Annual Conference incorporated? (§ 661.1) Yes

## 3. Bonding and auditing:

a) What officers handling funds of the conference have been bonded, and in what amounts? (§ 881, 1408) All

b) Have the books of said officers or persons been audited? (§ 877, 881, 1408) Yes

## 4. What conference councils, boards, commissions, and committees have been appointed or elected?

(Answer Yes or No for agencies listed; use blank lines to list additional regularly elected boards, commissions, and committees of your conference.)

## a) Councils:

**Council on Ministries** Yes

**Council on Finance and Administration** Yes

## b) Boards:

**Board of Church and Society** Yes

**Board of Global Ministries** Yes

**Board of the Ministry** Yes

**Board of Trustees of the Annual Conference** Yes

**Board of Discipleship** Yes

**Board of Higher Education and Ministry** Yes

**Board of Pensions** Yes

**Other Conference boards:**

**Board of the Laity, Board of Child Care**

## c) Commissions:

**Commission on Enlistment for Church Occupations** Yes

**Commission on Religion and Race** Yes

**Commission on Archives and History** Yes

**Commission on Equitable Salaries** Yes

**Other conference commissions:**

**Commission on Interreligious and Ecumenical Affairs**

## d) Committees:

**Committee on Investigation** Yes

**Other Conference committees:**

**Committee on Lay Worker**

**Joint Committee on Disability**

**Committee on Conference Program and Entertainment**

**Scholarship & Loan Committee**

e) **Conference United Methodist Women** Yes

f) **District Boards of Church Location and Building** Yes

g) **District Committees on the Ministry** Yes

5. **Have the secretaries, treasurers, and statisticians kept their respective records according to the forms prescribed by The United Methodist Church (§ 664.6) Yes**

6. **What is the report of the statistician?** (See report)

7. **What is the report of the treasurer?** (See report)

8. **What are the reports of the district superintendents as to the status of the work within their districts?** (See report)

9. **What is the schedule of equitable salaries for pastors? (§ 892)** The guide line figures for equitable salaries for the year 1974 are: For full-members, associate members and probationary members who are full time—\$8,000.00. Student pastors are \$6,500.00.

10. **What amount has been apportioned to the pastoral charges within the conference to be raised for the support of the district superintendents for the ensuing year? (§ 876)** Amount of salary determined by average of the ten highest salaries of the Conference. Adjusted during the year if necessary.

11. **What amount has been apportioned to the pastoral charges within the conference to be raised for the support of the pension and benefit programs of the Conference? (§ 1260.4, 6)** Included in the unified Budget of priority rating.

12. **What are the apportionments to this conference?**

a) **For the World Service Fund?** See unified Budget

b) **For the Episcopal Fund?** See unified Budget

c) **For the General Administration Fund?** See unified Budget

d) **For the Interdenominational Cooperation Fund?** See unified Budget

e) **For the Ministerial Education Fund?** See unified Budget

f) **For the Black College Fund?** See unified Budget

g) **For the Temporary General Aid Fund?** See unified Budget

13. **What is the percentage division between world service and conference benevolences for the current year: (§ 870)** World Service 28.6% Conference benevolences 71.4%

14. What United Methodist institutions or organizations are approved by the conference for pension responsibility? (§ 1259.4f) See special appointments following list of appointments in Journal.
15. Conference and District lay leaders (§ 1050)
- a) Conference lay leader: Name A. Frank Chapman  
Address: 2417 Brookshire Drive, Chatham, Wilmington, Del. 19803
- b) Associate conference lay leaders: James C. Hardcastle, Robert Young, C. C. Chilcutt, Joseph Soltow
- c) Who are district and associate district lay leaders? (§ 1057)
- Dover District: Leroy Boss  
Easton District: James E. Thomas  
Salisbury District: Robert Taylor  
Wilmington District: Frances Waegel
16. What local churches have been:
- a) Organized? (§ 142) None
- b) Merged? (§ 1438) See district superintendent's composite report and appointment list.
- 1) United Methodist with United Methodist  
2) Other Mergers
- c) Discontinued or abandoned? (§ 130, 351.2, 1441) None
- d) Relocated and to what address? None
- e) Changed name of church? Ex: "First" to "Trinity" None
- f) Transferred into this conference from other United Methodist conference(s) and with what membership? (§ 668)
- 1) This year None  
2) Previously this quadrennium None
- g) What other changes have taken place in the list of churches? See appointment list.
17. What changes have been made in district and charge lines? See appointment list.

#### PART II PERTAINING TO MINISTERIAL RELATIONS

18. Are all the ministerial members of the conference blameless in their life and official administration? Yes
19. Who constitute the Conference Committee on Investigation? (§ 1540.1) See list in Conference Journal Section III
20. Who are eligible to be appointed as:
- a) Full-time lay pastors? (§ 348.1) and what progress has each made in the course of study? None

- b) Part-time lay pastors? (§ 348.2) and what progress has each made in the course of study?
- |                            |        |                      |
|----------------------------|--------|----------------------|
| Black, William Howard      | Elder  | Course Completed     |
| Burke, Clarence Russell    | Deacon | Third Year Studies   |
| Ford, Warren Jefferson     | Deacon | Third Year Studies   |
| Gehring, Steven D.         | Deacon | Second Year Seminary |
| Gibbs, Marie               | Deacon | Course Completed     |
| Hope, Clifton              | Elder  | Course Completed     |
| Ireland, Gary              | Deacon | Second Year Seminary |
| Plumline, James            | Elder  | Course Completed     |
| Robinson, Frank G.         | Elder  | Course Completed     |
| Russell, William Etheridge | Deacon | First Year Seminary  |
| Sawers, James Richard, Jr. | Deacon | Third Year Studies   |
| Smith, Samuel M.           | Deacon | Second Year Studies  |
| Thompson, Daisy            | Deacon | Course Completed     |
| Wheedleton, John Roger     | Deacon | Course Completed     |
| White, Stephen LeRoy       | Deacon | Second Year Seminary |
| Seals, Robert              | Elder  | Course Completed     |
- c) Student lay pastors? (§ 348.3) and in what schools are they enrolled?
- \*Ball, Wm. T. .... Salisbury State College
- \*Beckett, Noah H. .... Wesley Theological Seminary
- Burbage, John D. .... University of Md., Eastern Shore
- \*Caldwell, James .... Duke Divinity School
- Chandler, Basil R. .... Salisbury State College
- \*Crockett, Dewey .... Salisbury State College
- \*Donelson, Linda C. .... Wesley Theological Seminary
- \*Donelson, Paul G. .... Wesley Theological Seminary
- \*Downing, Wm. Stanley .... Salisbury State College
- Hamilton, Donald Eugene .Drew Seminary
- \*Hill, Greg Wayne .... University of Delaware
- \*Kester, Edward F. .... Wesley Theological Seminary
- \*Ferrell, S. Edward .... Wesley Theological Seminary
- Maloney, Charles A. .... Duke Divinity School
- McIntyre, Ralph B., Sr. ... Salisbury State College
- Magee, Elijah .... Wesley Theological Seminary
- McCoy, Wayne .... Methodist Theo. School of Ohio
- \*Norris, Ronald J. .... Chesapeake College
- \*Perrine, Stephen .... Wesley Theological Seminary
- \*Price, Michael Lee .... Wesley Theological Seminary
- Radway, George H. .... Delaware State College
- Simpson, Robt. E., Sr. .... University of Delaware
- Shupe, Olin E. .... Wesley Theological Seminary
- Sterling, Wm. T., Jr. .... Wesley Theological Seminary
- Tice, Roland Earl .... Delaware Technical College
- Woodruff, Ellsworth P. ... Wesley Theological Seminary
- \*Yorkdale, Keith .... Wesley Theological Seminary
- Twigg, August .... Wesley Theological Seminary
- Vroman, Dale .... Wesley Theological Seminary
- \*New this year (14)



21. What ministers in good standing in other Christian churches have been approved under the provisions of Par. 376.5 for service as pastors of charges? None
22. a) What lay pastors are granted pension credit on account of approved full-time service during the past year? (§ 1259.3b) NOTE: Only pastors listed in question 20a the previous year are eligible to receive credit under this paragraph.)
- |                           |                               |
|---------------------------|-------------------------------|
| Behm, Irvin Miller, Jr.   | Maloney, Lester Harper        |
| Boothe, Donald Lawrence   | McIntyre, Ralph Benjamin, Sr. |
| Burbage, John David       | McNaughton, John              |
| Chandler, Basil Robertson | Radway, George Harrington     |
| Dardin, Roy Samuel        | Riley, James Weldon           |
| Donophan, Charles Austin  | Shupe, Olin Eugene            |
| Grote, John ½             | Sterling, Wm. Travis          |
| Hamilton, Donald Eugene   | Tice, Roland Earl             |
| Leaver, Wayne ½           | Woodruff, Ellsworth P.        |
| Lewis, P. Douglas         | Yorkdale, Keith ½             |
| Maloney, Charles A.       |                               |
- b) What ministers of other Christian churches, qualifying under the provisions of Par. 376, are granted pension credit on account of approved fulltime service during the past year? None
23. What preachers, coming from other Christian churches, have had their orders recognized?
- a) As deacons? None
- b) As elders? None

NOTE: If your conference has admitted or ordained persons to accommodate another conference, list these persons in Question 34 only. If persons have been admitted or ordained by another annual conference to accommodate your conference, list these persons in Questions 24-33, whichever are appropriate, giving the date and name of the accommodating conference.

24. Who have been admitted from other Christian churches? (§ 376-376.3)  
(List Alphabetically—See note preceding question 24) None
25. Who have been admitted as Associate Members? (§ 323)  
(List Alphabetically—See note preceding question 24) None
26. Who are admitted as Probationary Members? List Alphabetically—  
See note preceding question 24)
- a) With degrees from accredited or approved colleges and credits from accredited or approved school of theology? (§ 327)
- |                          |                             |
|--------------------------|-----------------------------|
| Baker, Jonathan Edwin    | Maloney, Lester Harper, Jr. |
| Dardin, Roy Samuel       | Moore, Gary Lee             |
| Donophan, Charles Austin | Taylor, Edward William      |
| Grier, Kenneth Wayne     |                             |
- b) With degrees from colleges not credited by the University Senate and credits from accredited or approved school of theology? (§ 328.1) None

- c) With degrees from accredited or approved college or university, 2 years advanced study beyond requirement for Associate Membership and 2 years of service as an Associate Member. (§ 328.2) None
27. Who are continued as Probationary Members and what progress have they made in their ministerial studies? (§ 329)
- a) As students in approved schools of theology?
- |                             |  |
|-----------------------------|--|
| Green, Charles R., III      | Completing 3rd Year at Wesley          |
| Hurley, Thomas W.           | Completing 2nd Year at Wesley          |
| Livingstone, Kenneth Wesley | Finishing at Chicago Theological       |
| Meekins, Gary Lee           | Completing 3rd Year at Wesley          |
| Poultney, Norman Lawrence   | Completing 3rd Year at Eastern Baptist |
| Short, Thomas Chester       | Completing 2nd Year at Wesley          |
| Tulak, Gary Stuart          | Completing 3rd Year at Wesley          |
| Varell, Kenneth R., Jr.     | Completing 2nd Year at Wesley          |
| Warner, Robert Lewis        | Completing 3rd Year at Wesley          |
| White, Dorothy Evelyn       | Completing 2nd Year at Candler         |
| Foard, Lloyd Rowland        | Completing 4th Year at Wesley          |
- b) As graduates of approved schools of theology?
- |                            |                         |
|----------------------------|-------------------------|
| Behm, Irvin                | Krause, Harley Henry    |
| Cooke, Bruce Edward        | Manchester, Harvey, Jr. |
| Crossan, Samuel Edward III | Riley, James Waldon     |
| Goodley, Ed. Calmar        | Tulak, Frank Edward     |
| Graham, Ray Francis        | Van Tine, John William  |
| KeHerman, Howard Paul      |                         |
- c) In the advanced ministerial course of study?
28. Who are discontinued as Probationary Members? (§ 369) Smaw, Darryl Michael
29. Who are admitted into full connection? (§ 333) (List alphabetically—  
See note preceding question 24)
- |                              |                        |
|------------------------------|------------------------|
| Clendaniel, Donald Otis, II  | Ridley, Douglas Milton |
| Fitzhugh, William Miles, Jr. | Walz, James Paul       |
| Harris, Robert Lee           | Weber, Fred David      |
| Howell, Robert Dennis        |                        |
30. Who have been elected deacons? (§ 311, 312) List alphabetically—See note preceding question 24)
- a) As lay pastors? (Par. 311, 312.1) None
- b) As Associate Members? (Par. 311) None
- c) As Probationary Members? (Par. 311, 312.2)
- |                          |                             |
|--------------------------|-----------------------------|
| Baker, Jonathan Edwin    | Maloney, Lester Harper, Jr. |
| Dardin, Roy Samuel       | Moore, Gary Lee             |
| Donophan, Charles Austin | Taylor, Edward William      |
| Grier, Kenneth Wayne     |                             |
31. Who have been ordained deacons? (List alphabetically—See note preceding question 24)

Baker, Jonathan Edwin	Maloney, Lester Harper
Burke, Clarence Russell	Moore, Gary Lee
Dardin, Roy Samuel	Sawers, James Richard, Jr.
Donophan, Charles Austin	Smith, Samuel Murphy
Grier, Kenneth Wayne	Taylor, Edward William

32. **Who have been elected elders:** (§ 314) List alphabetically—See note preceding question 24)

a) **Theological graduates?** (§ 314.1)

Clendaniel, Donald Otis, II	Ridley, Douglas Milton
Fitzhugh, William Miles	Walz, James Paul
Harris, Robert Lee	Weber, Fred David
Howell, Robert Dennis	

b) **Probationary Members previously Associate Members?** (§ 314.2)  
None

33. **Who have been ordained elders?** (List alphabetically—See note preceding question 24)

Clendaniel, Donald Otis, II	Ridley, Douglas Milton
Fitzhugh, William Miles	Walz, James Paul
Harris, Robert Lee	Weber, Fred David
Howell, Robert Dennis	

34. **Who have been admitted or ordained to accommodate other conferences:** (See note preceding question 24)

a) **Admitted:**

As Associate Members? None  
As Probationary Members? None  
As Members in Full Connection? None

b) **Ordained after election by this conference:**

Deacons? None  
Elders? None

c) **Ordained after election by other conferences:**

Deacons? None  
Elders? None

35. **Who are readmitted?** (Par. 372-374)

a) **As Associate Members?** None  
b) **As Probationary Members?** None  
c) **As Members in Full Connection?**

Johns, Edwin Lee  
Kelly, Robert Granville

36. **What retired members have been made effective:**

a) **As Associate Members?** None  
b) **As Members in Full Connection?** None

37. **Who have been received by transfer?** (List alphabetically. If Probationary Member or Associate Member, so indicate. See note preceding question 24)

Name	Conference	Date
Behm, Irvin M., Jr.	Western Penna.	6/1/73
Riley, James W.	Kentucky	6/1/73
Tubbs, Joseph J.	Baltimore	6/1/73
Tulak, Frank E.	Western Penna.	6/1/72

38. **Who have been transferred out?** (List alphabetically. If Probationary Member or Associate Member, so indicate. See note preceding question 24)

Name	Conference	Date
Belcher, Charles	Western Penna.	6/ 1/73
Churn, J. Thomas	West. Michigan	6/13/73
Wm. G. French (PM)	North Carolina	6/ 1/73
Danny L. Hendricks (PM)	North Carolina	6/ 1/73
J. Howard Link	Baltimore	6/ 1/73
Susan M. Morrison (PM)	Baltimore	5/15/73
William H. Smith	Western Penna.	6/ 1/71
Arthur R. Sparrow (AM)	Eastern Penna.	2/15/73

39. **Who have had their conference membership terminated?** (If Associate or Probationary Member, so indicate. Give date when this action became effective.)

a) **By voluntary location?** (Par. 367.1) None  
b) **By involuntary location?** (Par. 367.2) None  
c) **By Annual Conference action?** (Par. 368) None  
d) **By surrender of ministerial office?** (Par. 370.1) None  
e) **By withdrawal to unite with another church?** (Par. 370.2) None  
f) **By withdrawal under complaints or charges?** (Par. 370.3) None  
g) **By judicial procedure (expelled)?** (Par. 1540) None

40. **Deceased** (List alphabetically)

a) **What Associate members have died during the year?**  
Effective:

Name	Date of Birth	Date of Death	Date received into Associate Membership
Pinder, Carvilla Mae	April 1, 1914	Oct. 30, 1972	1970

b) **What Probationary Members have died during the year?** None

c) **What Members in Full Connection have died during the year?** None  
Retired:

Name	Date of Birth	Date of Death	Date received into Full Connection
Hanby, Jacob C.	1892	April 22, 1973	1931
McKee, W. J.		Jan. 22, 1973	1914
Thompson, Ralph B.	Nov. 15, 1890	Feb. 26, 1973	1917
Stanley, J. O.		Sept. 1, 1972	1912

**d) What lay pastors have died during the year?**

Name	Date of Birth	Date of Death
Armstrong, Samuel E.	Jan. 30, 1887	Dec. 18, 1972
Justis, Edward C.	July 23, 1885	Nov. 19, 1972
Wallace, Rayfield T.	Sept. 27, 1897	Feb. 2, 1973

**41. Who are the supernumerary ministers and for what number of years consecutively has each held this relation? (§358)**

**Name and Number of Years**

Kirk, George, Fourth Year	Nurse, Herbert N. F. G., First Year
Wilkins, Samuel, Seventh Year	Hustead, Chester, First Year

**42. Who are granted sabbatical leave? (§ 356) (Give date when this relation became effective) None**

**43. Ministry in non-church related special appointments (without pension credit). (§ 352.7, 392)**

**a) Who have been approved this year for appointment to ministry in non-church related special appointments by action of the Annual Conference? See appointment list.**

**b) Who have previously been approved for appointment to ministry in non-church related special appointments by action of the Annual Conference? See appointment list.**

**c) Who have been returned to the itineracy from non-church related special appointments by action of the bishop and cabinet? (§ 392) See appointment list.**

**44. What actions have been taken concerning disabled ministers and lay pastors? (§ 357. NOTE: Disability leave is a relationship that must be granted annually by action of the Annual Conference. Persons listed here should not be listed as retired under questions 45 and 46.)**

**a) Who were granted disability leave since the last Annual Conference session? (§ 357.2) (Give effective dates and indicate if Probationary Member or Associate Member.)** Truitt, F. Howard, January 1, 1973.

**b) Who have had their disability leave terminated since the last conference session? (§ 357.5) (Give effective date of terminations.)** None

**c) Who are granted disability leave at this session? (If Probationary Member or Associate Member, so indicate.)**

Crosse, Winston C.	Harris, Carlton M.	Truitt, F. H.
Flater, Harvey	Shield, Elmer	Waters, Floyd
Goodhand, Myers	Squires, C. H.	

**d) What lay pastors have been recommended by the Joint Committee on Disability for disability benefits during the ensuing year? (To be answered by the Board of Pensions.)** None

**45. What members in Full Connection have been retired? (List alphabetically giving full name—first, middle, last—in that order.)**

**a) This year?** Elbert, J. W., Hopkins, R. W., Tawes, Roy L.

**b) Previously?**

Amoss, Howard	Elliott, Lee	Pritchard, D. T.
Atkins, C. H.	Frye, A. B.	Reiter, C. L.
Bailey, F. B.	George, J. B.	Reynolds, P. E.
Bailey, H. A.	Gerald, Charles D.	Ridout, Daniel
Bailey, H. N.	Griffin, James O.	Ross, G. S.
Bennett, Elmer N.	Hamblin, S. T.	Snapp, A. M. B.
Buckley, Frank G.	Hamer, Conrad	Spence, O. H.
Caldwell, H. T.	Hastings, Robert	Spence, P. W.
Carpenter, C. I.	Hervis, E. W.	Spencer, C. P.
Chancy, Augustus	Jackson, G. T.	Strickland, A. W.
Chandler, H. F.	Jeffers, H. C.	Thomas, E. P.
Clarkson, Charles	Kay, Melvin	Thomas, W. C.
Coleman, E. E.	Kincaid, C. E.	Trader, Charles
Collins, W. I.	Kirwan, Ray W.	Turkington, T. J.
Conner, H. H.	Krams, Kirby H.	Turner, G. E.
Crockett, E.	Leister, Guy E.	Vaughn, J. B.
Cram, Ira E.	Link, John N.	Volk, Frank M.
Cursey, E. W.	Littleton, D'Arcy	Wheatley, G. H.
Davis, C. E.	Lyght, W. L. D.	Wheatley, M. E.
Dennis, L. R.	McBride, J. E.	Wilcox, Chester, E.
Diehl, J. R.	Mickle, Joshua W.	Williams, Joseph I.
Dise, Waldo L.	Milbury, Douglas	Willis, Charles
Dix, Seldon C.	Nicklas, H. N.	Wimberly, Edgar V.
Donoway, W. S.	O'Neil, James	
Elderdice, C. M.	Parks, H. M.	

**46. What Associate Members have been retired: (List alphabetically giving full name—first, middle, last—in that order.)**

**a) This Year?** Caulk, Jacob C., Graham, Harold N.

**b) Previously?**

Bishop, George W.	Dennis, Robert W.	Mills, W. J.
Conway, James	Hilbert, James J.	

**47. Who have been recognized as retired lay pastors?**

**a) This year?** Wilson, George

**b) Previously?**

Abbott, Wilmer	James, Ophelia O.	Smith, Muriel C.
Cottingham, Charles	Jones, Grover	Steen, J. C., Jr.
Elliott, Milton R.	Kirby, Robert L.	Turkington, A. A.
Fox, Clarence	Milliner, Milton C.	White, I. W.
Hudson, A. T. P.	Ralph, Harlan M.	Wilkins, C. E.
Hughes, R. H. D.	Roberts, Maxwell	

**48. Who are appointed to attend school?** (§ 352.8) (List alphabetically all those whose prime appointment is to attend school)

a) Associate Members? None

b) Probationary Members?

Baker, J. E.	Varell, K. R., Jr.	Taylor, E. W.
Crossman, S. W., III	White, D. E.	

c) Members in Full Connection? Roberts, Bruce

**49. What is the number of:**

Pastoral charges? 225

Local churches? 514

**50. a) What is the number of lay pastors?**

b) Changes in ministerial membership. What is the number of ministers:

Received as Associate Members? 0, Received as Probationary Members? 7, Received into Full Connection? 7, Transferred In? 4, Transferred Out? 8, Received from other Christian churches? 0, Readmitted? 2, Retired made effective? 0, Discontinued? (§ 369) 0, Located? (§ 367.1-2) 0, Terminated? (§ 368) 0, Withdrawn? (§ 370.1-.2-.3) 0, Expelled (§ 1540) 0, Deceased? 8.

**51. What is the number of ministerial members of the Annual Conference?**

Categories	Members in Probationary Associate		
	Full Connection	Members	Members
Pastors and District Superintendents	135	23	36
Special Appointments	28	0	0
Appointed to Ministries in Non-Church Related Special Appointments	12	1	0
Appointed to Attend School	1	5	0
On Sabbatical Leave	0	0	0
Disability Leave	8	0	0
Supernumerary	4	0	0
Retired	76	0	7
Total Number Ministerial Members	261	29	43
Grand Total, All Conference Ministerial Members			333

**52. What other personal notation should be made?****PART III CONCLUDING BUSINESS****53. Where shall the next Conference Session be held?****54. What changes have been made in appointments since last Annual Conference Session?** (Attach list) (Include Special Appointments and give effective dates of all changes)**55. Where are the preachers stationed for the ensuing year?** (Attach list of appointments including special appointments. List special appointments according to categories of annuity claims—§ 1208)

## VII

### REPORTS

#### (a) District Superintendents

---

Bishop Mathews, members of the Peninsula Annual Conference, and Christian friends:

We have been exceedingly fortunate during this past year to have as our resident Bishop, James K. Mathews, scholar, pastor, and Christian gentleman.

Being a continuing student his search for knowledge throughout his life has kept him abreast of the changing currents of intellectual thought. He knows what the best minds are thinking on the important subjects of our day, and from that storehouse of ripe, rich scholarship, confident faith in the eternal God and his salvation through Jesus Christ and extensive travel have come a teaching ministry not only for Superintendents and pastors but also for the Laity.

His pastoral leadership and concern is evidenced by his extensive traveling all over the Conference during the past few months. He has literally met thousands of people and visited at least one church on every charge throughout the Peninsula. His warmth and interest in people has done more to remove the idea of the remoteness of the Bishop from the local church than anything that I have ever seen since I have been in the ministry.

The qualities that make up a Christian gentleman have shown in all of our meetings with him and will be much in evidence during this session of the Annual Conference.

It is our purpose at this time to lift up three pressing and most misunderstood problems that face us on all four Districts and to offer some guidelines as to possible solutions or at least steps in the right direction.

These are:

1. **Realignments**—This is not something new but has been a constant process ever since the first circuit was ever formed. It is an attempt to provide the very best pastoral leadership possible to every single United Methodist Church. This is not the old idea of stringing a series of small weak churches together but is today the goal of combinations in which stronger and larger churches and small churches help each other. This is resulting in better pastoral and lay leadership usually at less cost which is a combination hard to beat. Two facts should be noted:

- 1) Many strong larger churches and their pastors have not realized that it is to their advantage to help strengthen the smaller churches around them. They have too long been hung

up on the prestige idea of a station church. However, a careful analysis of their membership will reveal that a vast majority of these received their initial Christian training in one of these smaller churches. A sudden drastic reduction in these training grounds would show up in declining membership in the larger churches in about ten years and would be drastic in twenty years.

- 2) A charge needs a **minimum** of 350 members if it is to meet its financial obligations without constantly harping about money. A church or charge whose every thought and energy is directed toward raising money is already in a self-defeating situation. It does not have enough time or energy left to proclaim the Gospel of Jesus Christ and to seek to change lives which is its reason for being.
2. **Limited Service Churches**—There are far too many churches in our Districts which have from ten to forty members with an average attendance of from five to twenty people at worship services. They are simply engaged in a struggle for survival and losing the battle slowly but surely as their numbers decrease by death and other causes. In the old days, we would have simply closed them. Today, we try to be more sensitive to the needs and wishes of people. Most of these churches struggle because of their love of the church building and their desire to see it remain. While some would question this as a worthy motive for being, it is a fact that needs to be faced. We believe that the designation of a church as a **limited service church** allows the people to keep the building which is their primary objective.

Over twenty churches have taken this route over the last four years and we outline here the steps involved in case others may not be aware of this procedure.

These are:

- 1) All salary and conference apportionments are removed.
- 2) The church drops out of the listing of churches to which pastors are assigned.  
(We urge the conference to begin a listing of such churches in the Journal with the charge conference where they are to report each year. This will allow for proper records and continue the historic continuity of these churches.)
- 3) The only services to be held are weddings, funerals, or special occasions.
- 4) One or more special services a year may be held with the offering received to be used for the upkeep of the building.
- 5) The remaining members are transferred to a nearby United Methodist church for regular worship and church involvement.
- 6) The remaining members become a special committee under the charge conference to plan with the pastor for weddings,

funerals, and special days. They also present a written report each year as to services held, money received and how expended, etc.

- 7) This allows the possibility that should population shifts bring people into the area we would simply resume regular services.

### 3. Inclusiveness

We are committed to the idea of an inclusive church—black and white working together. We are heartened at the fine level of cooperation and brotherhood at the conference and district level but we are quite concerned when we come to the local church level. We often say and rightly so that it is at the local church level where the action is. It must happen there or it does not happen at all. It is still true that in far too many local communities there is very little real communication between our black and white congregations. If we are to build bridges of understanding and cooperation and combat the ugly fact of racism, we must begin now at the local level. We strongly urge the following voluntary minimum actions be considered by pastors and administrative boards:

- 1) An exchange of pastors at least twice a year and preferably once a quarter.
- 2) Unified vacation church schools.
- 3) Unified study courses by the United Methodist Women.
- 4) Any other ideas that would fit the needs of your specific locality such as prayer groups, senior citizens, etc.

In conclusion, we cannot emphasize too strongly that these three ideas—**REALIGNMENTS, LIMITED SERVICE CHURCHES, INCLUSIVENESS**—pastors, superintendents, and bishop, all need to be involved together in all need plenty of consideration and a meeting of the minds. The people, the decision making **BEFORE** a decision is finalized. This also cannot be done with one meeting but takes time and several meetings. While this will take a lot of work, it may well be the best possible way we could ever spend our time.

Otho G. Brewer, Jr., Chairman  
Dale L. Ruth, Secretary  
G. Wayne Cuff  
Howell O. Wilkins

---

### DOVER DISTRICT

G. WAYNE CUFF, District Superintendent

On behalf of the ministers and laypersons of the Dover District, I am privileged to make this, my fourth annual report, on the affairs and activities of the Dover District.

**Sickness:**

Sickness on the Dover District has not been as extensive this year as it was last year, but it has still invaded many homes in the Dover District family. Twelve ministerial homes, and many lay homes have suffered from varying kinds and intensities of sickness. At this report there is at least one person still hospitalized.

**Births and Deaths:**

For the first time, our deaths have outnumbered the births on the District.

One child, a daughter named Christie Carol, was born to Rev. and Mrs. Robert Starrett on Christmas Day, December 25, 1972.

During the Conference year, our hearts were saddened by the deaths of four members of our District family. Those who have gone on to receive their just rewards are:

Mrs. Lillian French  
The Rev. Mr. J. C. Hamby  
Mrs. Disston W. Jacobs  
The Rev. Dr. Ralph B. Thompson

**Buildings and Improvements:**

Throughout the District, many charges have made significant improvements in their parsonages, church buildings and education building.

Woodland Church on the Seaford-Reliance Charge, and Epworth Church on the Rehoboth Beach Charge both are in the process of planning educational buildings.

Wyoming Church dedicated its educational building and Whatcoat church in Dover is planning to erect a new church building.

St. John's Church in Seaford consecrated its new Church Building with Bishop Mathews officiating.

Salem Church in Selbyville has completed its new parsonage.

**Increases in Pastor's Salary and Travel:**

Many of the charges on the District have attempted to keep pace with the spiralling cost of living, and have given their pastors moderate increases in salary and travel. The total approximates \$12,000.00 for the Dover District.

**Other Pertinent Information:**

Whatcoat's (Dover) Low Rent Housing Development is completed, and at this writing is about 100% occupied.

A "We Care" Evangelistic Program was carried out on the District with encouraging results. This is one of the new forms of evangelism that has proved valuable. Evangelism has been stressed throughout the District with special emphasis being given to the "Key 73" program.

Stewardship, and Every Member Commitment programs have been held on the District also.

No new realignments were effected this year, but there is hope that several will be effected in the coming year.

I wish to express my thanks to the men and women of the District for their loyal support, for without them this report would not have been possible.

---

**EASTON DISTRICT**

OTHO G. BREWER, Jr. District Superintendent

It is not necessary for this to be a lengthy report since the accomplishments of the pastors and churches as recorded elsewhere in this Journal show very clearly the healthy state of affairs on the Easton District. Our District usually leads the conference in percentage of apportionment paid, salary increases, cooperation with the conference program, laity participations, etc. Much of this is due to the fact that we are getting away from the idea of how best to get people to serve and build the church and are returning to the early idea of how best for the church to meet the needs of people. Our Lord and Saviour, Jesus Christ, loved people and gave himself for them. His church should do the same. The strange fact is that when a church does lose itself in service to people, it has less problems in reaching its budget, less internal strife, etc. In short, the church is actually strengthened as an institution when it becomes "people centered."

The prediction was made in this report last year that three of the five counties of the Easton District would pay their apportionments in full in 1972.

Caroline, Dorchester, and Talbot counties made this a fact. This is but an example of the tremendous debt of gratitude I owe my brethren in the ministry and laity for their hearty cooperation in all the plans and policies of the District.

---

**SALISBURY DISTRICT**

DALE L. RUTH, District Superintendent

On behalf of the ministers and churches of the Salisbury District I present this report, and in appreciation to those who have served in churches as pastors and lay persons, and especially to our new Bishop J. K. Mathews, who has made calls on so many of us, for his concern and devotion.

It has been a great honor and privilege to serve with the people of the District and Conference, working together to see much accomplished for Christ and His Church.

I commend our people and pastors for their response to the District and Conference Program. At the close of our year, December 31, we had paid 70% of the amount apportioned to the District for the mission outreach, conference projects and the administration of the Conference. Last year

we were happy that we had for the second time reached 96%. This year we gained a percentage point.

In addition to this many churches have made significant renovations, and improvements to buildings, contributed to local community projects and also paid off old indebtedness. Several new projects, both large and small, have been started but not yet completed.

Thirty-one of the fifty-six charges have seen the need to raise salary and travel of their minister to help meet the need of increased costs of living. Together they have increased a sum total of \$23,643. Only seven charges will be receiving some type of aid as of June 1st.

Realignments which brought about such an improvement in seven charges last year, in improvement of services, interest, new buildings, as well as increased salaries for pastors, have again seen improvement and increased salaries this year. This has led to others seeking the same kind of arrangement.

Responding to the report of a year ago that many churches had received no members at all during the year, I will have to report the record is not greatly improved this year. Seventy-three churches received no persons into the fellowship.

On the positive side, our District not only experienced no loss in membership this year but had a net gain of 180. This is an improvement over the past three years. Seventy of our churches received into the membership a total of 662 persons.

Our District United Methodist Women is the largest in the Conference (4471) and expended more than any other on Local Work and Community Activities (\$71,159). To our retiring president, Mrs. W. O. Thomas, for her faithful and courageous efforts in promoting the work of the district we extend our congratulations.

Worship Service attendance average and number of youth in Church School activities is the highest in the conference. We have the second largest number of ongoing classes and groups for learning.

A Lay School Speakers course was held and 80 persons completed the course for Certification and Recertification.

A Lay School of Religion was held on the District in cooperation with several other denominations.

Three well attended Communion Breakfasts were held on the District for Laity and Ministers. Our offerings were given for scholarships at Seaford Manor House.

It is with a deep sense of gratitude we come to the close of our fifth year together on the district, for the working together, the friendship and for the difficult things shared together wherein we have grown. Bishop Mathews, we are grateful for your leadership to our church, for your vision and Christian concern, for your visits and proclamation of the word which have won the commendation of both Lay and Clergy of our churches. May God richly bless you in the years ahead.

As we move together beyond the Conference Session let us go, knowing that; ". . . they that wait upon the Lord shall renew their strength; they shall mount up with wings as eagles; they shall run and not be weary; and they shall walk, and not faint."

## WILMINGTON DISTRICT

HOWELL O. WILKINS, District Superintendent

First, let me express appreciation for the support and encouragement I received in serving the Wilmington District. Pastors and families, the lay people, the superintendents, Bishop James K. Mathews, the Conference Staff, my secretary, and my wife all have made possible whatever ministry I have been able to offer.

Many things are happening. Our Bishop's traveling through the district and speaking on several occasions has made the general church more visible. Goal setting and program planning is now becoming the acceptable way for the churches to discover their unique ministry, their own personality, and their way to express it. The District Assembly and the Conference Staff are helping the churches develop clusters of cooperating congregations. Some areas are in a stronger position to minister because of mergers like Ezion and Mt. Carmel, Peninsula and McCabe; cooperative parishes like South New Castle County and West Cecil Parish; and ecumenical ministries like with the Presbyterian Church in Chesapeake City. Other aspects of ecumenical ventures are found in the united campus ministry at the University of Delaware, the congregation to be established with the Presbyterians and Episcopalians later in the year at Glasgow, and the renewal of the DelMarVa Ecumenical Agency, which is developing significant new thrusts.

I am disappointed that we have not yet achieved the goal of inter-racial staffs even though some churches expressed a desire to do so. The Methodist Action Program made significant gains but it again in less than a year without an executive director. The dedication to the task of ministry to the urban area however, has good support and the work will continue.

There was one birth in the district ministers' families. On June 9, 1972, a son, Chad Forrest, was born to Rev. and Mrs. Norman Poultney. There was also one wedding. Rev. James P. Walz and Miss Peggy Clouser were married in Greenwood U. M. Church on December 9, 1972.

It is sad to report one death. Mrs. Ethel C. Wright, widow of Rev. Harry Wright, died February 23, 1973.

Let us follow the admonition of St. Paul when he urged us to be a living sacrifice for Him.

## (b) Boards, Commissions and Committees

### SECTION I

#### I. CHURCH AND SOCIETY

##### BOARD OF CHURCH AND SOCIETY

###### A. Division of World Peace

I. The Board voted unanimously in the month of January to commend the Rev. Ronald Arms for his refusal to pay a portion of his federal income



taxes as a protest against the Vietnam war. The Board recognized this as a courageous act on the part of Rev. Arms and as an authentic Christian witness.

Our World Peace Division Chairman, Richard Turner, stated that at no time in recent history has the need been greater for a searching study of the causes of war and the conditions of peace. Our nation has been torn apart by an unpopular war which has polarized many in our society on the issues of war and peace.

The issues must be seen as more than political issues. They are moral and religious questions which merit serious study by the committed Christian.

In order to implement the Bishops' Call for Peace and Self-Development of Peoples, the following program was adopted by the Board:

- a. Pacem in Terris is to be the agent for implementing a program under the supervision of the Board of Church and Society.
- b. Local congregations will be called upon to examine the causes of war and the forces which work for peace.
- c. Peace-making projects in the local church will be encouraged.
- d. The Board suggests that peace be a central focus in worship services in the churches of the Conference.

#### B. Division of General Welfare

I. Charman C. Edwin Lasbury has labored with the Emergency Services Unit (New Castle County, Del.) in cooperation with "Emergency Preparedness", a DEA Task Force which is related to our Board. The priority needs are aid to families with dependent children, and adequate income maintenance.

II. Liaison persons have been selected for legislative monitoring: Jerrold Knotts for Maryland and Grover Johnson for Delaware. Mr. Knotts maintains contact with a full-time staff person of the Baltimore Annual Conference.

This system will enable the Board to keep local churches and the Conference informed of pending legislation.

III. The division has continuing concerns for programs and projects related to drugs, alcohol, population and ecology.

#### C. Division of Human Relations

I. The Board will continue to support and fund the Inter-racial Retreats held at Drayton Manor for the purpose of better human and racial relations within the Conference.

II. Under the Chairman, Calvin Byrd, the Board will continue its concern in housing discrimination and employment patterns.

#### D. Division of Emerging Social Issues

I. This division is new by action of the General Conference. Richard Stazesky is the chairman. This committee seems to over-lap the other divisions and at the same time undergird the entire program. More study will be given to this division for its future function.

We have moved forward in some areas, but regretfully we have moved slowly during this past year. Hopefully the Board of Church and Society will be in the next quadrennium a contributing force for better life in our church and in our society.

#### Recommendations

I. The Board recommends that our funding and support for Project Equality be extended for a one-year period and that the sum of \$10,000 be in the budget for this purpose.

A hearty thanks to our division chairpersons and the members of the Board.

Respectfully submitted,

HARVEY GRINAGE CHASE, JR., Chairperson

#### REPORT OF THE PENINSULA CONFERENCE COMMISSION ON RELIGION AND RACE

The Conference Commission on Religion and Race is the newest organizational body in the Peninsula Conference. Authority for its organization was a result of legislation enacted at the last General Conference.

The Annual Conference membership has followed the principle of membership as found in the General Conference Commission on Religion and Race. The majority of the Annual Conference membership represents the ethnic minorities within the Conference. Specifically the Conference Commission is composed of the following: **5 blacks, 1 Asian, 1 Indian, 1 Spanish-Surnamed, 1 Moor and 3 White** members. Among this total are **3 women**.

Much of our first year has been spent in attempting to study our responsibilities and establish some priorities. We recognized the very important responsibilities assigned us, and at the same time faced the reality that we could not do them all at once. Therefore, we elected for the first year's priority two goals which we felt were attainable, and which would provide us with the framework with which to do many of the other tasks with which we have been charged.

#### Goals

- 1) To examine ethnic minority and female representation on all Conference boards, agencies, commissions and committees.
- 2) To provide a channel of assistance to racial and ethnic minority groups as they seek to develop programs of empowerment and ministry to their communities.

This report of our examination of membership represents the committee's best efforts at accuracy. We recognize that there may be some degree of inaccuracy, because in some areas the information was not available, however we believe that any difference is very minimal and would have very little effect on the over-all picture either way.

### **Ethnic Minority and Female Representation on Boards, Agencies and Committees.**

The largest ethnic minority is composed of the Black membership.

There is also one Indian congregation in the Conference as well as one Moor congregation.

We have not identified any totally Asian or Spanish-Surnamed congregations. However, these two ethnic minorities are represented in terms of membership in the other congregations.

The numerical survey was of 703 positions with the following breakdown:

- 479 positions held by Whites
- 125 positions held by Blacks
- 4 Positions held by the other minorities
- 95 positions held by Women

Of the 43 Boards, Agencies, Commissions and Committees surveyed:

- 10 had no female representation
- 1 had no Black representation
- 42 had none of the other minorities represented

The Commission on Religion and Race commends the Nominating Committee for the diligence displayed in this area and encourages their continued consideration be given to assure opportunities for participation by all segments of the Conference on Boards and Agencies.

It is recommended that local churches increase their assistance to the Nominating Committee by submitting names for consideration.

### **Programs of Empowerment and Ministry to Communities**

Thus far, the Commission has participated in the Evaluation of one request to the National Commission on Religion and Race. The Commission is available for consultation and to assist minority groups who wish to develop proposals for consideration by the National Commission.

Much time has been devoted to the study of the needs of the Spanish-speaking community in Wilmington, Delaware. There is an estimated population of between 6,000 and 7,000 in the area. Presently there is very little ministry or outreach to this rather sizable community.

As a result of our study, the Commission has referred our findings and preliminary suggested plans for a program to the Conference Board of Missions for consideration and implementation.

### **Other**

The Commission on Religion and Race is very mindful of the many other very important areas for which we have responsibility, and we plan to give these areas our attention in the next year.

We would hope that local churches would acquaint themselves with the role and responsibility of the Commission on Religion and Race, and utilize our services in any manner in which it is felt we can assist.

Respectfully submitted,

S. LOWAN PITTS, Chairman

### **COMMISSION ON ARCHIVES AND HISTORY**

The 192nd Anniversary of Barratt's Chapel was observed on November 12, 1972, with special services in Trinity United Methodist Church, Frederica, Delaware. The Rev. Dr. Robert H. Parker, President of Wesley College, Dover, Delaware, was the guest speaker. The Chancel Choir of Whatcoat United Methodist Church, Camden, Delaware, sang.

The Peninsula Conference Board of Laity conducted a series of Sunday evening Worship Services in Barratt's Chapel during July and August and are planning the same for 1973. Dr. A. Frank Chapman and the Curator will coordinate the details. Churches and choirs who desire to participate may contact them.

Rev. and Mrs. Harvey B. Flater have served as Curator of Barratt's Chapel and Museum since June 1972. The Chapel and Museum are open daily except Mondays from 9:30 a.m. to 4:30 p.m. during May to September, by appointment during the fall and spring, and closed from Christmas through February. All requests for the use of and special services in the Chapel must be coordinated with the Curator or the President. Gratuities for the use of Barratt's Chapel for Weddings is \$25.00.

The N.E. Jurisdictional Commission on Archives and History was held October 10-12, 1972, in Harrisburg, Pennsylvania. Rev. Charles E. Covington representing the Peninsula Conference Commission on Archives and History. As a part of the program a bus took the group on a tour of the historic and famous churches of the United Brethren Church in Central Pennsylvania (Neidig Memorial Church, Bohiems Chapel, Hans Herr House, Issac Long Barn, Albright Memorial Chapel, and others) and to Dickinson College, Carlisle, Pa., where we visited the rare books section of the Library and saw the arrangement of the Central Pennsylvania Conference archives. Rev. Earl E. Kerstetter read a paper on Methodism in Central Pennsylvania, Rev. D. Homer Kerdall read a paper on the United Brethren in Christ, and Rev. Earl H. Kauffman read a paper on the Evangelical Association. The next N. E. Jurisdictional session will be held at Mt. Manresa Retreat House, Staten Island, N. Y., in October 1973.

The Heritage Tour of England did not go in the Fall of 1972 due to a lack of interest. The Commission voted not to sponsor future tours because promotional expenses are not recouped unless the response is positive.

The Commission on Archives and History has a subordinate Historical Society, which has open membership to individuals, families, churches, and church organizations. The annual dues are \$5.00. Funds received will be used to promote interest in the study and preservation of the history of the United Methodist Church and its antecedents, to cooperate with the agents of the Church to promote historical interests of the Church, to promote Methodist history in general and history of Methodism on the DelMarVa Peninsula in particular, to preserve Barratt's Chapel and to establish and maintain Barratt's Chapel Museum as a repository for church records, artifacts, appointments, and other paraphernalia for posterity.

Realizing the importance of Barratt's Chapel in the religious and social history of the Peninsula, the directors made application for Barratt's Chapel to be placed on the National Register of Historical Places. In October

1972 the U. S. Department of Interior declared Barratt's Chapel to be a significant part of our American Heritage, worthy of preservation for the enjoyment of future generations, and placed it on the National Register of Historical Places. Old Union M. E. Church near Townsend on U.S. 13 was accepted, also; and the applications of Carey's Campmeeting Grounds and Barratt's Homestead are pending. We are now seeking to have Barratt's Chapel placed upon the National Register of Historical Sites of the American Revolution through the National Survey of Historical Sites and Buildings. This is a more exclusive register and no Methodist Church, to our knowledge, has received such honor; but we feel that Barratt's Chapel has a good chance to be elected.

The Commission on Archives and History of the United Methodist Church, Lake Junaluska, N. C., will print a ten page accordian fold, two color, brochure on the United Methodist shrines to supplement the four color pamphlet, "The 14 Historical Shrines of the United Methodist Church." Our pictures and manuscript for the face and the back section have been accepted.

At the 1972 Peninsula Conference session the Commission on Archives and History was authorized to borrow up to \$35,000 and to proceed with the repair and restoration of Barratt's Chapel. A mortgaged loan was negotiated with the Farmer's Bank of Delaware and a contract was signed with William Nelson Potter, Wilmington, Delaware, according to the specifications of John F. McCune, III, A.I.A., Wilmington, Delaware.

The exterior was restored by (1) removing the stucco on the cemetery side; (2) toothing-out decayed mortar, repairing or replacing damaged bricks, and pointing up all mortar joints on the front and both side walls; (3) removing and rebuilding the entire pulpit wall in brick, bond, and mortar as close as possible to the existing building, using as much brick as practical from the demolished wall; (4) applying two coats of silicone water proofing to all four walls; and (5) painting all woodwork. The interior will be restored by (1) plastering the pulpit wall, (2) sanding and refinishing the floor, and (3) painting all walls and woodwork except the benches. The cost of the above work was \$39,500.00. In addition to the planned expenditures we had to rebuild the heater pit, install a new heating plant, build a new access entrance, and construct new window and door units for an increased cost of approximately \$5,000.00.

In December letters were sent to the Minister and the Conference Lay Delegate of each charge and to the Lay Leader of each church requesting each pastoral charge to make a contribution towards the repair and restoration of Barratt's Chapel. If each of the pastoral charges of the Peninsula Conference will give as little as \$10.00 per quarter for the next four years, we will exceed our need. Letters were sent to visitors and friends who had signed the guest registers in the last two or three years.

Gifts may be given in memory of or in honor of Loved Ones or Friends as memorials for either the Building Fund or an Endowment Fund. Two books of memorials will be maintained at Barratt's Chapel Museum in which all donors—Churches, Organizations, Individuals—will be carefully recorded. We urge you to check with your Church leaders and be sure

you have responded. On March 1st we had received \$3,075 for the Building Improvements and \$85.00 for the Endowment Fund. Please make all checks payable to "Barratt's Chapel" and mail them to the Peninsula Conference Business Office at 44 North State Street, Dover, Delaware, 19901.

Mrs. Mary A. Andrews, Bridgeport, Pennsylvania, bequeathed the sum of \$300.00 to Barratt's Chapel, according to the letter of July 30, 1972.

CHARLES E. COVINGTON, President

---

## SECTION II

### II. DISCIPLESHIP

#### BOARD OF EDUCATION

In the first year of a new quadrennium the Peninsula Annual Conference Board of Education has reorganized and is moving in new directions. Following the 1972 Annual Conference the Reverend Harold P. Spedden was elected Chairman, Mr. Thomas A. Jeter, Vice Chairman, and the Reverend Kendall McCabe, Secretary. In January of 1973 all office and staff costs were transferred from the budget of the Board to the Conference Council on Ministries budget leaving a clear figure of program monies to be used at the Board's discretion.

The Annual Conference restructuring plan moved Camp PeCoMeth and Conference Committee on Higher Education out of the area of responsibility of the Board of Education. Christian Education Sunday will continue to focus on Camp PeCoMeth with the full support of this Board. The promotion for this event will now be under the auspices of the new Conference Council Committee on Camps and Retreat Centers.

#### Set Free To Minister

In the new structure of the Church this Annual Conference Board has been set free from many of the management details administered heretofore and is now more properly focused on designing and planning for the educational needs of the Annual Conference. In order to more fully facilitate the Council on Ministries concept we will recommend to and receive assignments from the Conference Council on Ministry. The scope of this Board is not limited to the Church Schools of the Conference only, although this remains one of our major concerns. Our attention can now be focused on helping the local church with leadership development, teacher recruitment and training, confirmation training, curriculum resources, long range planning and Council on Ministries leadership. Our Board has structured its committees around these emphases and is now at work in these areas. At present, a study has begun to determine the current needs for training for local church leadership. We have set three immediate goals for 1973 as shown in Council on Ministries report. We also continue as the certifying agency, in conjunction with the General Church Board of Discipleship, for Ministers and Directors and Associates in Education and Music.

### Program Staff

The entire program staff of the Conference Council on Ministries is available for leadership training in the area of Education. One staff member, J. Gordon Stapleton, is specifically assigned to this Board and serves as the Conference Director of Education for liaison with the national Board of Discipleship. Mr. Stapleton is the contact person for local churches in the areas of church school problems, surveys, and designs for educational ministries.

### Some Highlights

During the past year more than fifty of our local churches were visited for consultations and resource briefings. Leadership schools have been designed and organized with conference staff assistance and assistance has been given to churches seeking leader development in the area of the Council on Ministries and Administrative Boards. Five new persons began the process of laboratory certification this year with Conference support to help rebuild our dwindling supply of certified leaders who assist local churches. Vacation Church School Workshops were conducted and two workshops are planned and staffed to assist churches in the coming summer.

In March a special coaching conference for twelve leaders from black churches was conducted by the Board in cooperation with the Black Ministries Program of the Conference Council. The present indications are that most of these persons will become certified as trainers for leadership schools.

New resources are constantly in production and may be seen at the Conference Council Office. When feasible, samples are supplied to ministers through the Conference Coordinated Mailing. Films and filmstrips are being added to the Conference Library in the area of Education and new listings are now available in the Audio Visual Catalogue Supplement.

Two Church School Leaders Weekends were again sponsored by the Board. Most of the design and planning for this enterprise is in the hands of a corps of dedicated laymen selected each year from the participants. Again this year as in the past they produced outstanding programs of training for local church leaders.

New Curriculum is on the way. Plans are now complete to introduce the new adult resource "Our Living Bible" in June of this year. A new youth curriculum will be ready in the fall.

Day-by-day contact with local churches seeking information, resources and assistance with current problems is provided through the Conference office. Many churches are taking advantage of this service. We hope more churches will do so.

### Certification

This year we are pleased to present to the Annual Conference for certification as an Associate in Music one of the first graduates of the training course provided by the General Church Board of Discipleship. She is Mrs. Elbert (Thelma) Green of Christ United Methodist Church, Roselle, Wilmington.

We are also pleased to present Pamela Jane Gose and Cheryl Bornt Johnson to be certified as Directors of Christian Education and Harold Earl Nunemaker, Chaplain, United States Army, as a Minister of Christian Education.

Those already certified are: **MINISTERS OF EDUCATION**—Rev. Clifford A. Armour, Asbury Church, Salisbury, Md.; Rev. Frederick C. Seyfert, Calvary Church, Milford, Del.; Rev. M. Bruner, Salisbury, Md.; and Rev. Herbert N.F.G. Nurse, Wittman, Md.; **DIRECTORS OF CHRISTIAN EDUCATION**—Miss Olive Cook, Wilmington, Del.; Miss Doris Hoover, Newark, Del.; Mrs. Felton E. May, Wilmington, Del.; and Miss Jessie V. Stevens, Seaford, Del.; **EDUCATIONAL ASSISTANTS**—Mrs. Henry Morgan, Milton, Del.; **DIRECTORS OF MUSIC**—Mrs. Joanne Cohen, Federalsburg, Md.; Mrs. Wanda L. Ewing, Federalsburg, Md.; Mr. Thomas Mowbray, USN; Mrs. Genevieve Palmer, Denton, Md.; and Mrs. Evelyn Swensson, Wilmington, Del.

### A Word to the Churches

Your Conference Board is seeking to reach out to meet the needs of local churches, small and large. In the membership listings of Conference Boards, listed elsewhere in this Journal, you will find the names of the members of the Conference Board of Education. These are the lay persons and clergymen assigned the responsibility for educational programming for the annual conference. Every district is represented. Somewhere in the near vicinity of your church is a member of the Conference Board. If we can know of your needs we can more effectively direct our conference program to serve these needs. Let our Board members know of your concerns. We will do all within our power to meet them.

Respectfully submitted,

HAROLD P. SPEDDEN, Chairman  
J. GORDON STAPLETON, Assoc.  
Council Director

### BOARD OF EVANGELISM

The work of the Board of Evangelism for the year has progressed quite well under the leadership of the Rev. Mr. Jack Smith.

We are beginning to understand the role of the Board of Evangelism in cooperation with other program Boards of the Conference Council on Ministries and other program agencies of the United Methodist Church.

The main thrust of the Board has been:

1. The organization of the Board.
2. The training of the Board members for work.
3. Reviewing our work record.
4. Setting goals.
5. Planning programs and projects to meet goals.
6. Supporting the Task Force—Key 73 projects.

Members of the Board and Local Churches attended several conferences and schools during the year.

Plans are that more will be in attendance during the remaining part of the year.

The School of Evangelism will be held in Williamsport, Pa., July 2-6, 1973—cost \$40.00.

Plans for the coming year:

The continuation of the We Care Ministers Mission. Of the number hoped for, only one was held so far this year.

There will be several opportunities for training Board members, District and Local Church work persons during the year. See Conference Council on Ministries program schedule.

We want to thank the District Secretaries for the work done to help the work go so well.

#### THE BOARD OF EVANGELISM BUDGET PROPOSAL FOR THE YEAR 1974

Items	Budget 1974
Administrative Cost .....	\$ 300.00
Mailing	
Telephone	
Office supplies, etc.	
Materials .....	300.00
Resource for general and special distribution	
Educational opportunities Gen. Jud., etc. ....	600.00
Board members and local church work area chairman from weak churches engaged in special ministries	
Conference-Wide Programs .....	238.00
District secretary .....	500.00
For work in his district such as workshops, etc.	
Mailing, telephone	
National Council .....	100.00
Conference secretary .....	300.00
Service to the Board	
	<hr/>
	\$2,338.00

Submitted by Chairman, JACK SMITH  
Conf. Sec. W. HAYWARD GREENE

#### REPORT OF CONFERENCE LAY LEADER

Structural changes in our General Church have made this a year of uncertainty in all annual conferences, including Peninsula. To the best of our information, the Peninsula Annual Conference is the only Conference which has to date defined the status of the Board of the Laity in the new Church. Your Conference Board of the Laity appreciates your continued support.

Our laity, both men and women, are diligent. At the annual north-eastern Jurisdiction Lay Assembly, Peninsula had more in attendance than any annual Conference, with Baltimore a very close second. Remember, Baltimore Conference is at least twice the size of Peninsula Conference. Such dedication means a better trained laity and a more informed Conference for the future.

As for several previous years, during July and August, the Peninsula Conference Board of the Laity sponsored evening vespers at historic old Barratt's Chapel on Sunday evenings. This encourages visiting both Barratt's Chapel and the Museum. Of particular interest were the five-minute talks of the Rev. Mr. Harvey Flater. These talks were before the service and concerned some special item from the Museum. These services give people the opportunity to participate in worship at the birthplace of American Methodism.

In September, the United Methodist Men held their annual weekend retreat at Camp PeCoMeth. Sid Nichols of the General Board of Discipleship was our resource leader. The subject involved ways to "breathe new life" into United Methodist Men. This is a serious problem for us, as it is elsewhere. We have much to do here. This year, our own Bishop James K. Mathews will be our resource person. The men are looking forward to a fine week-end!

The annual district Ministers' and Laypersons' banquets were held in October and November. We are happy to report that our ladies are beginning to attend these banquets. Three of our districts were fortunate to have Bishop Mathews as guest speaker. The fourth district could not secure Bishop Mathews because of a scheduling problem.

This year, one of the districts sponsored a much needed Lay-Clergy Dialogue. The same district also promoted a visit by the clergy to an industrial institution. Such activities should result in a better understanding between laity and clergy.

At the moment, three of the four districts have finished their lay speaking training programs. The fourth district will finish the course in about two weeks. We appreciate the time and effort our clergy have spent in teaching these courses. Also, the good leadership shown by the Conference and District directors of lay speaking.

Your Board of the Laity looks forward to the new conference year with renewed enthusiasm under the leadership of Bishop James K. Mathews. Thanks, Laity and Clergy, for your fine cooperation during the past year.

Respectfully submitted,

A. FRANK CHAPMAN,  
Conference Lay Leader

### COMMISSION ON WORSHIP

The Commission on Worship seeks to encourage sound liturgical practice both in local churches and at the sessions of the Annual Conference. In a time of widespread "experimentation" in worship, we attempt to promote a union of creativity and solid historical-theological understanding.

In the hope of stimulating the pastor in his role as liturgist, we have recently instituted through the Coordinated Mailing an insert entitled "Thinking Theologically About Worship." Because initial reaction has been quite favorable, the Commission plans to continue this item in the mailing.

The 1972 Alternate Text for the Sacrament of the Lord's Supper has also been distributed through the Coordinated Mailing together with instructions related to the rite. The use of the new service in our congregations is encouraged. The worship section of the general Board of Discipleship (of which the chairman of this Conference Commission happens to be a member) is planning to prepare and publish alternate texts for other major services during this quadrennium. Baptism, Confirmation, the Wedding, and the Funeral are under consideration for new texts. As these rites are made available, our Commission will distribute copies to pastors and provide interpretation as to their meaning and use.

During the next twelve months, two workshops on worship are planned throughout the Conference. These will be directed both to clergy and laity and will involve exploration of various facets of worship. Tentative plans call for the workshops to be conducted on Sunday afternoon, concluding with a public service of worship in the evening. Dates and details will be announced.

The Commission continues to cooperate in the planning and conduct of services during the Annual Conference sessions. We welcome suggestions as to programming which will be helpful to local congregations; our members are available for local consultation as time and resources allow.

LAURENCE H. STOOKEY, Chairman

### TRUSTEES OF PENINSULA ANNUAL CONFERENCE

The function of The Board is to hold title to property retained by the Conference for its uses, to dispose of property declared abandoned or otherwise authorized to be sold by the Conference in session and to disburse money in accordance to trust agreements and Conference actions.

The funds retained by the Board are invested through the Trust Department of the Bank of Delaware. The return on these investments is handled by the Conference Business Office, and an annual audit is incorporated in the report of that office.

The Board found itself without any carry over officers and thus was completely reorganized at its meeting held on June 12, 1972. The officers elected (note page 17 of 1972 Official Journal of The Peninsula Annual Conference) wish to express publicly their thanks and appreciation to the officers during the last quadrennium for the diligent performance of their duties and leaving the affairs of the Board in such good shape.

During this Conference year the Trustees have acted upon the following matters:

1. Sale of former Mt. Pleasant Methodist Church, located on Philadelphia Pike between Wilmington and Claymont, Delaware, was consummated in 1961 to Mt. Pleasant Church of Christ with the exception of the cemetery. The present church officials requested transfer of title to the cemetery. This was approved by the Board with the understanding, in writing, that the present owners of the church will care for the upkeep of the cemetery. A sum of \$1,000 was received from the sale and deposited in the General Fund Account.

2. Sale of One (1) acre in Rumbley area of Somerset County, known as Union Methodist Church property, for a sum of \$550. This property was declared abandoned in 1956. The amount received was deposited in the General Fund Account.

3. At the request of an attorney for the Nanticoke Post No. 6, American Legion, Seaford, Delaware, the Conference Board of Trustees agreed to join with The Board of Trustees of St. John's United Methodist Church, Seaford, Delaware, in executing a deed to Post No. 6, for the land on which the present building stands and the land adjacent to it. This action will help cure possible defects in the title to the property. The Boachim Meeting House originally stood on the property.

4. In the audit report for 1971, found on page 308 of the 1972 Official Journal of The Peninsula Annual Conference, there is a list of 16 Funds Held for Investments. At the request of the Board the president and secretary were authorized to review the legal papers concerning these funds and determine which ones had to remain under the supervision of The Trustees. Letters were written to the authorized persons, those receiving the annual interest from each fund, concerning the Board's plan to return the full amount invested to the respective beneficiaries providing no objections were received within two months.

After studying the legal documents we found we are required to keep six (6) funds. They are to be listed with the other regular funds in the audit report of 1973. (note pages 306-307 of 1972 Official Journal). Eleven (11) funds were returned to the respective beneficiaries for their own investment.

The above action was finalized 2/6/73 and this will appear in the Conference Journal of 1974 under the 1973 audit report of The Conference Board of Trustees.

Through the cooperation of The Conference Business Office the secretary was able to supply each member of the Board with a brief summary of each fund held for investment and the balance in the account.

5. In the 1972 audit report of the Board of Trustees, which will be received at this session of the annual Conference, there is a balance of \$21,776.36 in the General Fund Account. This, over the years, has accrued from various monies received by The Board with no stipulations. The Trustees considered carefully making grants to Conference Agencies where a financial need has been determined. Grants were given as follows—

a. \$3,500 to The Peninsula Conference Historical Society. The stipulated amount was to be applied in full toward the renovation indebtedness of Barratt's Chapel.

b. \$1,000 to Wesley College. The stipulated amount was to be applied in full to purchase Books and Media Equipment for The Robert H. Parker Library.

During the year the Conference Journals since 1941 have been studied and all Conference action pertaining to church properties has been noted. A complete list is in the Conference Business Office, and copies are also in possession of the chairman and secretary. Each District Superintendent has a list of the Conference actions taken in reference to properties on his district.

The Trustees are aware of the property problem facing The Epworth United Methodist Church on the Blades charge. Correspondence between lawyers has taken place but at this writing nothing final has taken place toward a solution.

During this year several letters have been received concerning abandoned properties, churches and cemeteries. The Board will consider in the near future recommendations which we believe to be our duty as Methodists in the upkeep and safeguarding of properties. We plan to circulate such recommendations in the coordinated mailing.

Our appreciation to Mr. Theodore Briggs, Conference Business Manager for his services and cooperation. Mr. Briggs has attended our quarterly meetings. Also in attendance at these meetings has been the Cabinet Representative, The Reverend Dale L. Ruth and The Conference Council Director, The Reverend R. Jervis Cooke.

Respectfully submitted,

THOMAS S. LODGE, President  
DAVID W. BAKER, Secretary & Treasurer

### CONFERENCE COUNCIL ON MINISTRIES

This Council, previously known as the Program Council, has met five times since last Conference with an increase in average attendance and interest. The officers of last year were re-elected and the professional staff is the same as previously reported with the addition of the Rev. John R. Shockley as Associate Council Director for Black Ministries.

#### I. Items Referred by Annual Conference

1. It was requested that we encourage the objective study of religion in the schools of Delaware and Maryland. A Task Force has been appointed and is at work. A representative attended a national convocation on Religion in the Public Schools in Chicago.

2. It was requested that the Executive Director of the Peninsula Conference Board of Homes and Hospitals, Inc. and the Associate Director for

Black Ministries work together to develop facilities and programs which would provide additional facilities and services for the aged of ethnic minority groups. Mr. Wallace Watson and the Rev. John Shockley, with the encouragement and assistance of the Conference Board of Health and Welfare Ministries are engaged in this task. Two separate projects are under discussion at this time.

3. As requested, a committee has been appointed to research the whole question of the use of public money by Church Agencies. Before a recommendation can be brought to the Conference, all ramifications of this knotty problem must be studied. Many of our agencies are already using public funds and their evaluation based on actual experience is most important to the study.

4. Detailed reports have been made by all the persons on the Conference Council on Ministries Staff. The reports included details of their work and an evaluation of their areas of concern. The reports were submitted to the Executive Committee which reported to the Council. This is in accord with the Discipline which makes the staff accountable to the Council.

5. Pacem in Terris. This group has become an official task force of the Delmarva Ecumenical Agency and representatives have been named to it by the participating denominational judicatories. The Conference Board of Church and Society has studied its program and given assurances of understanding and support. The Board of Church and Society has allocated some of its 1973 funds to Pacem In Terris and has received the endorsement of both the Council on Ministries and the Council on Finance and Administration to provide financial support in 1974. The Delmarva Ecumenical Agency has approved Pacem in Terris for funding by the judicatories up to \$2,000 for 1973. (The United Methodists and fourteen other judicatories comprise the DEA.) The council on Ministries and the council on Finance and Administration did not feel it was appropriate or feasible at this time to allocate the \$5,000 requested by a motion at the 1972 session of the Conference.

#### II. Other Actions of the Council

One of the significant actions in which the Council participated this year was the restructuring of the Annual Conference and the organization of the Program Work areas. The special session of the Conference in September adopted the new structure.

A program Convocation was held in conjunction with the special session. Emphasis was given to the Key 73 evangelistic program, leadership development, stewardship, and advance special giving.

We have sought to improve **Contact**, our Conference paper. We now mail two thousand copies each month to those in leadership positions in the local church. A study is being made by the Communications Committee, Rev. Nathaniel Miller, Chairman, in regard to publishing a weekly Conference newspaper.

The Conference Audio-Visual Library is being continually updated. A new catalogue of film resources should be available this spring.

The Committee on Stewardship, The Rev. Dr. John E. French, Chairman, sponsored four District Workshops on Stewardship last fall, followed

by a series of workshops on Every Member Commitment this spring. This is in preparation for a Conference-wide E.M.C. program in the fall of 1973.

A Committee on Camps and Retreat Centers has been organized to supervise the work of Drayton Methodist Center and Camp PeCoMeth. The Rev. John Simperts, Chairman, reports for the Committee:

"This is the first year in which the ministries of Drayton Manor and Camp PeCoMeth have been administered under the responsibility and guidance of the Committee on Camps and Retreat Centers. It has been an interesting and exciting experience.

"Our activities have included (1) becoming acquainted with the past and present history, (2) evaluating and defining immediate needs, and (3) projecting long range goals. Three operational sub-committees have met regularly with our two directors. The subcommittees deal with (1) program and promotion, (2) administration and finance, and (3) property maintenance and development. Able leadership in each of these areas has been given by Reverend Charles E. Barton, Jr., Gilbert S. Scarborough, Jr., and Jerry L. Chapman, respectively.

"It has been a privilege to work with our directors, The Reverend C. Jackson Robinson (Camp PeCoMeth) and the Reverend Walter H. Stone (Drayton Manor), who have shown complete dedication to their tasks. At Camp PeCoMeth, much-needed repairs to cabins and other buildings have been realized this year. Much work on the electrical system has been done to provide safer and more adequate service. The swimming pool has been sandblasted and painted, and filters have been installed. In addition to picnic tables, tents and other necessary equipment, much kitchen equipment has been acquired. The total number of people using the camp was 6,442 or 16,233 camper days. This included 1,052 resident campers, 1,512 persons for weekend retreats, 2,783 persons for picnics, and 891 family campers (more than double the year before). We appreciate and need the growing interest by local churches of the Conference in our camp. Vital needs have been met through work groups, contributions, and other forms of volunteer service by pastors and lay persons.

"At Drayton Manor Retreat Center we have completed our seventh year of service with more than 6,500 people days of usage, which is an increase of 1,500 people days over the previous year and twice as many as in the year 1970. Forty-eight groups have used the facilities during the weekdays in addition to occupancy by numerous groups on the weekends.

"In addition, the Center has completed the year in a solvent position with a balance as of December 13, 1972, of \$2,696. Further, the Walter S. Carpenter Gift of \$22,500 of 1970 has now been matched by individual members and churches of the Peninsula Conference. During 1972, the "Friends of Drayton Fund" received \$4,000.

"The Manor House has received two coats of paint and the Guest House, swimming pool and smaller buildings have been painted. Also, a water conditioning system has been installed.

"In addition to programs offered by the various groups meeting at Drayton, steps have been taken to develop programs sponsored by the Center for the general interest of both the clergy and the laity.

"In conclusion this Committee wishes to thank those individuals and churches of our Conference who have supported the ministries of Camp PeCoMeth and Drayton Manor Retreat Center this year."

The Conference Coordinator of Youth Work, and of Family Life have been moved from a relationship to the Board of Christian Education to a direct relationship to the Council. This is to emphasize the broadened scope of their task.

The Conference Council on Youth Ministries has been organized with Mark Hackshaw as chairman. Youth have been assigned to membership of the Boards and agencies of the Conference. The Rev. Charles Barton is coordinator, who reports:

"The principal thrust in youth work this year has been in organizing for youth ministry. A structure for conference organization was proposed by a group of youth meeting at PeCoMeth in May. Four district councils on youth ministry have been formed as well as a conference council. Youth from the conference participated in the jurisdictional conference and are participating in the N.E. Jurisdictional Youth Caucus. Leaders are being trained to help throughout the conference. One very successful conference with training session was held at Wesley College in the fall."

The Committee on Family Life, The Rev. Donald Hurst, Coordinator, has recommended several persons for special training. District programs have been held by each District Chairman.

The Council is supporting Key 73. A task force, chaired by The Rev. Everett Issacs, is broadly representative of all the Boards and Commissions of the Conference. Local churches have designated chair persons for Key 73. Guides and suggestions are being sent each month through **Contact** and the coordinated mailing. The nature and genius of the program is that each Church must respond in its own way and may be as creative as it wishes in its participation.

Since the program in Black Ministries is new, we should give special emphasis to it. The early months of the year found the Associate Director in the process of looking and listening. He visited each District talking with Superintendents, Pastors, lay persons, and non-church persons. In the fall a pilot project was established in Talbot and Dorchester Counties to secure as much information as possible about human need in the black community and to evaluate the work of civic agencies and the existing Churches. A meeting was then held to share this material with Pastors and church leaders in the two counties. It remains to be seen if local church programming becomes more relevant as a result of the effort.

Two seminars on Stewardship in the Black Church have been held. Frequent visits to local churches and consultations with Church leaders at local, District and Conference level have given excellent opportunities to the Associate Director in his role of interpreter and ombudsman.



### III. Recommendations of the Council on Ministries

We recommend that the following be adopted as the program of the Peninsula Annual Conference for 1974.

Programs to be planned in the area of:

#### 1. Church and Society

##### A.—Division of World Peace.

- Local congregations to be called upon to examine the causes of war and the forces which work for peace.
- Peace-making projects in the local church will be encouraged.
- Each District will be asked to hold a program on peace—a convocation, forum, or workshop—with an address by a major figure.
- It is suggested that Peace be a central focus in worship in our Churches.
- The Board of Church and Society will work with Pacem In Terris task force.
- The Conference will support the Bishops' Call for Peace as the program is developed by the National Committee.

##### B.—Division of General Welfare.

- Legislative monitoring and liaison work in Dover and Annapolis.
- Continued concern for drugs, alcohol, population, ecology, etc.

##### C.—Division of Human Relations.

- Interracial and intercultural experiences such as Retreats at Drayton.
- District Workshops relating to housing and employment.
- Concern for local employment patterns.
- Support for Project Equality.

#### 2. Discipleship

##### A.—Evangelism.

- Utilize national and regional resources for training in Evangelism.
- Hold Conference-wide and rallies and district-wide with evangelistic preaching and music.
- Promote training experiences at District level for local Church chairpersons of Evangelism.

##### B.—Education.

- Train persons for leadership in local church and beyond.
- Encourage use of national leaders and resources to assist us in mission and ministry.
- Provide introduction to and training in use of new curriculum materials for adults and youth.
- Make education skills and processes available to the whole life of the Conference through cooperative planning and programs.

##### C.—Worship.

- Provide workshops or convocations on Worship for Pastors, local church commission members, church musicians and other interested persons.

- Alert the Conference to the revised rituals being provided by the General Church. Help interpret them.

#### 3. Higher Education and Ministry

##### A.—Higher Education.

- Evaluate the whole program of campus ministry with a view of strengthening our Christian witness to persons in college and university.

##### B.—Ministry.

- Develop a program of recruitment to encourage youth, especially Black youth, to enter the Ministry.
- Encourage a program of in-service training for clergy.
- Provide programs of orientation for persons beginning service as ministers in our Conference.

##### C.—Lay Worker.

- Recruit and train persons to serve the Church as Lay Workers.
- Encourage good employment practices.

#### 4. Global Ministries

##### A.—Missions.

- Promote World Service, Conferences, Benevolences, and Advance Specials.
- Observe February as month of missions Cultivation.
- Provide resources and training for local church leaders in missions.
- Give support to those engaged in missions in our Conference.

##### B.—Ecumenical and Interreligious Concerns.

- Work with Delmarva Ecumenical agency.
- Support Week of Prayer for Christian unity.
- Provide training and support for those involved in ecumenical ventures.

##### C.—Health and Welfare Ministries.

- Make training available to local Church persons responsible for this area of work through distribution of information and by workshops.
- Seeks ways of providing increased services and programs for persons of ethnic minorities.

---

### REPORT OF THE COMMITTEE ON RELIGION IN PUBLIC EDUCATION TO THE PENINSULA CONFERENCE COUNCIL ON MINISTRIES JUNE 3, 1973

The Committee has met at call of the Chairman throughout the fall and winter months.

It was determined that the Committee should limit its study of the public school religious studies programs to the three counties in Delaware because the structure of the Maryland school system made it more difficult to secure the kind of information needed.

A survey of the Delaware schools reveals that there is no state approved program, although one by this writer has preliminary approval of the State Board of Education.

The Committee found a growing interest among public and religious educators in objective teaching about religion. This interest stems directly from the Supreme Court decision in the New York Regents Case October, 1961, particularly *The Abington Township v. Schempp* Case October, 1962, and the Maryland Bible Reading Case October, 1961 in which the public schools were prohibited from prescribing a prayer, or requiring the reading of scriptures as religious exercise in the classroom.

In this interpretation Justice Clark explicitly recommended the study of the Bible as literature, the study of comparative religious and related subjects. (*Abington School District v. Schempp* 1962.)

Since these decisions which altered the customary use of prayer in the classroom, and the accompanying reading of the Scripture, the social studies text books being used throughout Delaware have increasingly contained more references to religious history. This has been documented in a letter to the Chairman of this Committee.

A survey of the school districts will show that as yet no district is using the Pennsylvania study materials (Whitney: **Religious Literature of the West**) or the Florida material (Florida State University. Religious Studies Project: **Religious Issues in Social Studies**), but religion is being taught in the Delaware school as it naturally becomes relevant to the curriculum.

Occasionally individual teachers have experimented in building their own elective course or unit. This was found on both the elementary and secondary levels. Some times the administration was aware of this and at other times they were not.

Several school administrators and teachers indicated that:

1. There was no public pressure for such a course at this time.
2. Teachers up to now, have generally avoided religious implications of the curriculum because of a negative reaction to the Supreme Court decisions, or fear of community reaction.
3. Some expressed a definite interest and offered to inaugurate a pilot program if they were presented with suitable material.
4. Some teachers have taken the initiative at the local level with approval of curriculum supervisors.

The Delaware Department of Public Instruction has indicated a continued interest in the pursuance of a program within the Social Studies Department.

The Council on Ministries enable Dr. J. Gordon Stapleton to attend the National Conference on Religion and the Public Schools in Chicago and he reported back to the Committee on the progress of similar programs

throughout the United States. This gave a wider perspective to the Committee.

The Department of Religion and Public Education, Division on Christian Education, The National Council of Churches provides information on programs throughout the United States.

It has been the hope of the Committee to enlist the interest of the Delmarva Ecumenical Agency in creating a continuing Ecumenical Committee of that organization for the further study of the progress here on the Peninsula.

Respectfully submitted,

JAMES C. HARDCASTLE, Chairman  
R. JERVIS COOKE, Council Director

#### COUNCIL ON FINANCE AND ADMINISTRATION

During the past year the following actions were taken by this Council:

1. Purchased the property at 511 Westwood Drive, Dover, Delaware, for the Associate Program Director—\$44,500.
2. 511 Westwood Drive Parsonage—granted \$10,000 for furnishings.
3. Drayton Parsonage—granted \$515.95 for appliances.
4. N.E. Jurisdictional Workshop for Secretaries, Treasurers, Statisticians and Presidents of Council on Finance and Administration—granted \$301.99 for expenses.
5. This Council confirms that the Conference will pay the Annual Conference expenses for retired ministers and their wives and probationary members, appointed to attend school if they are not serving a church.
6. Delmarva Ecumenical Agency—granted \$1,000 for 1973 supplemental appropriation.
7. Camp PeCoMeth—granted \$11,816.19 to clear cumulative operating deficit at December 31, 1972.
8. Commission on Religion and Race—granted \$500 for 1973.
9. Moving expenses Conference Offices—granted \$600 to relocate Dover Conference Offices.
10. Ministerial Education Fund—granted \$7,796.39 to pay 1972 apportionment from the general Church in full.
11. Authorized up to \$64,679 to supplement 1974 apportionments toward the 1974 budget from unallocated 1972 apportionment receipts and/or reserve funds.
12. Authorized a study on the honoraria paid the Conference Secretary and Statistician.

The following received Mission Aid and/or Minimum Salary Support for calendar year 1972:

Pastor	Charge	Mission Aid	Minimum Salary Support
Robert E. VanCleaf	Bethel		\$ 233.31
Calvin C. Byrd	Bridgeville Circuit		386.40
Van T. Crawford	Cannon		874.96
George W. Taylor	Clarksville Circuit		1,406.94
C. A. Lewis	Gumboro-Line		546.56
Jacob C. Caulk	Millsboro-Circuit		1,458.31
Donald O. Clendaniel, II	Roxanna		291.69

**Easton**

Mrs. Carvilla Pinder	Cambridge-Aireys		1,999.90
Edward H. Jackson	Church Hill-Burrsville		736.61
George L. Stanley	Cordova-Newton		928.62
Nelson C. Stanley	East New Market-Linkwood		991.62
Mrs. Hester Opher	Easton-Miles River		1,484.49
Philip A. Henry	Millington-Pondtown		571.62
R. Wayne Dennis	Oxford-Trappe-Williamsburg		291.65
Arthur R. Sparrow	Queenstown-Carmichael		583.31
Wallace L. Green, Sr.	Taylor's Island		291.69
Herbert N.F.G. Nurse	Wittman-McDaniel		1,196.93

**Salisbury**

E. J. Clawson	Bishopville-Showell		525.00
E. Nathaniel Dennis	Crisfield-Shiloh		943.30
Howard F. Barclay	Deal Island Circuit		291.69
David T. Lewis	Girdletree-Coolspring		291.69
Harold N. Grattan	Mardela Springs		700.00
Samuel P. Sanders	Nanticoke Circuit		431.69
K. M. Dickey	Parsonsburg		499.87
James E. Elbert	Pocomoke City Circuit		179.69
Vinton D. Shufelt	Salisbury-Christ	3,350.04	
Clarence E. Handy	Oakville-Cottage Grove		1,434.62

**Wilmington**

Lewis R. Jones	Elkton-Port Deposit		1,841.59
Donald L. Boothe	St. John's-Moore's		500.00
Donald Hamilton	Middletown-Townsend Circuit		558.25
Haig S. Medzarentz	Warwick		291.69

**Methodist Mission & Church Extension Society, Inc.**

David Anderson	\$2,034
Howard Bailey	4,133
Barbara Bolton	247
Carrine V. Boston	255
Mary Jean Bremby	501
Barbara Perry Brogan	240

Madeline Ivonne Delgado	669
Maurice Dixon	263
Mary E. Ducey	2,625
Christine E. Gleckner	247
Richard Hardy	246
John F. Holden	2,960
Edgar Howell	1,583
Edwin L. Johns	600
Brenda Johnson	509
Robert L. Jones	846
Bernadette Lindsey	362
Joseph R. Marshall, Jr.	241
Edith O. Maslin	300
Sherry L. McKinney	848
Thomas E. Murray	459
Ronald J. Norris	1,265
Patricia D. Orr	810
Nancy J. Osgood	5,513
Sylvia Parker	3,995
Minnie V. Parks	5,645
Jennifer S. Peters	501
Holly Pines	214
Brenda M. Pleasant	6,182
Crittie Mae Roberson	2,080
Marcia E. Robinson	549
Mable R. Rollins	640
Janice Rowe	247
Mary Norman Schoolfield	770
Lavinia Starks	660
Beth M. Stout	815
Mildred E. Terrell	360
Wm. A. Terrell	2,913
Linda G. Timmon	247
Jean Ward	300
Edith C. Webber	2,118
Trudy D. White	900
Verna L. Wright	823
Wallace R. Wright	2,285
	60,000.00
	\$63,350.04
	\$22,763.69

This Council makes the following recommendations for consideration and adoption:

1. That should receipts on apportionments exceed budget in 1973, these receipts be paid on a prorata basis to the Black College Fund Apportionment and the General Church Portion of the Ministerial Education Fund Apportionment.
2. The following shall be the World Service Conference Benevolence ratio for:

## 1974

World Service .....	\$222,316	28.6%
Conference Benevolences .....	554,650	71.4%
	<hr/>	<hr/>
	\$776,966	100.0%

3. The 1974 budget be adopted as recommended.

Respectfully submitted,

DONALD O. HORNING, President  
MILTON H. WAHL, Vice President  
HARRELL W. PITSENBARGER, Secretary

## SECTION III

## III. HIGHER EDUCATION AND MINISTRY

## REPORT OF THE BOARD OF TRUSTEES OF WESLEY COLLEGE TO THE PENINSULA CONFERENCE

"But for the people, do we demand an academy." The words sound stilted today, but these words from an 1870 speech on "Our Denominational Institutions of Training" were to give birth only three years later to a new academy . . . one which would struggle, falter and nearly die; but one which would ultimately survive and grow into Wesley College, celebrating the 100th year.

Plans for the Centennial Year began in 1967, when the Centennial Committee was formed. Through the next five years, proposals, suggestions, ideas and commemorative programs were discussed. From these discussions emerged the final plans for the Centennial Year.

In January, 1971, the Statement of Purpose for the Wesley Centennial was approved. . . .

"The observance of 1972-73 as the 100th year of Wesley College celebrates a century of service in education, and dedication of a new century of continued service."

Furthermore, in fulfilling this two-fold purpose, the Centennial Year had six major objectives.

The first objective was to honor the Founding Fathers. To that end, the president of Wesley College, Dr. Robert H. Parker, speaking to a large television audience, praised those early pioneers in education. The event was an interview on the Gary Geers program, WKYW Television Channel 3, Wednesday, August 23, 1972. That Wednesday was the official kick-off for the Wesley College Centennial Year. A dinner that evening gathered together the forty-eight instructors and twenty-two administrators of Wesley College. Dr. Parker spoke on some of the early corporate minutes set down by Wesley's Founding Fathers: the old rules, costs, financial problems and early academic success of this wonderful institution known

then as the Wilmington Conference Academy. In closing, Dr. Parker approached a large, 100-year-old mission clock with its face, hand and mechanical parts altered to tell time in years instead of hours. At the flick of the brass pendulum, Dr. Parker set the clock to ticking off the Centennial Year.

Another event that was to honor the Founding Fathers was the creation of a book Researched and written by Mr. Fred N. Breukelman, who spent hours identifying those principal figures in the founding of the institution, the authoritative work catches the spirit of the Founding Fathers in 1873. "The College That Refused To Die" was published in April of 1973. Three chapters correspond to the three names by which the institution has been known: 1873, The Wilmington Conference Academy; 1918, The Wesley Collegiate Institution; and 1942, Wesley College. It will be the wellspring from which future histories of Wesley College shall be written.

The second objective of the Wesley Centennial Year was to publicize the enduring principles and purposes for which Wesley was founded as a Christian institution. Wesley College Centennial Sunday, designed to meet this goal, was one of the most effective events during the entire year. On October 22, 1972, 35 Wesley College faculty members and administrators spoke at 59 different church services. 157 Methodist churches used more than 37,000 Centennial Sunday bulletins in the Peninsula, Baltimore, Eastern Pennsylvania, and Southern New Jersey Conferences. Centennial Sunday provided the impact that upheld the principles and purposes for which Wesley was founded as a Christian Institution.

Other events publicized those principles. One was a Chamber of Commerce luncheon in Dover on March 8, 1973. Federal, State, County and City representatives extolled the economic, educational and cultural impact Wesley College has had on their respective areas.

Various affairs were directed at both the Wesley student and the local community through Scientific, Educational, Art, Religious and Cultural Happenings known as SEARCH '73. This broad-based program brought to the Wesley campus such notable individuals as Rev. Malcolm Boyd, religious author-lecturer; Dr. Martin Marty, educator, author and lecturer; Jac Smollens, sculptor; and Rev. R. Bruce Poynter, guest for the College's annual Faith and Life Dialogue. These events help to publicize Wesley as a Christian institution.

Another objective was to spotlight the modern private junior college as an important enduring institution on the national educational scene. Highlighted were unusual speakers and events. One of these unusual speakers who is now most notable and probably will be just as notable in the future was Dr. Fred Haise, lunar module commander on NASA's Apollo 13 mission. Astronaut Haise, himself a junior college graduate and former Phi Theta Kappa member, was the principal speaker for Wesley's Honors Convocation. Addressing 1,100 students, parents and friends on January 28, 1973, Astronaut Haise spoke about the future space shuttle and frontiers of space.

In addition to the Honors Convocation, there was the Opening Convocation on August 30th which featured Arthur A. Fletcher, formerly one of the highest-ranking blacks in the Nixon administration and currently

national director of the United Negro Fund. This is written, the Commencement Convocation will feature as speaker Dr. Roy C. Nichols, Resident Bishop of the Pittsburg Area of the United Methodist Church.

The fourth objective was to demonstrate the vitality of the academic life. This included over 21 events during the Centennial Year. From high school Seniors' Day on Sept. 16 to the Wyeth Art Exhibit now planned for April 29, 1973, Wesley's academic life and cultural affairs have been demonstrated. Nationally known speakers such as Pete Seeger, folk singer and outspoken governmental critic; Jimmy Breslin, author and mayoral candidate in New York City; Katherine Bryan, concert pianist; and the James Gang, a nationally sought-after hard Rock group, exposed the faculty, staff, student and community to other views, performances and professional excellence. Wesley's own talented faculty, chorus, band, and administration effectively display Wesley College by speaking engagements and performances on radio, television and at Rotary and similar club meetings. The vitality of academic life is the principle force that will allow Wesley College to continue into the years ahead.

Objective number five is to project the plan of the College into the future. This rests primarily in Wesley's Self-Evaluation Report and continued accreditation. The principles and objectives of the College were closely reviewed by an outside evaluation team from the Middle States Association during the year. This constructive critique complements Wesley's own Self-Evaluation prepared last year.

During the cornerstone ceremonies of the new H.B. du Pont College Center in October 28, 1972, President Parker referred to that new structure as the keystone on which the College future will be planned.

The last objective of this 100th year of Wesley College and perhaps the most important is to encourage alumni and friends in the City of Dover, the Peninsula and beyond to accept the challenges for a new century for Wesley College. Unfortunately, during this year, our Chairman of the Board Mr. O.H.P. Baldwin died. He would have, had he lived, been one to quickly accept the challenge of the second century.

On May 1, a capitol campaign is planned to begin. Professional consultants, Dr Parker and his Cabinet have agreed with the Executive Committee of the Board of Trustees that a goal of \$1,500,000.00 can be attained by January, 1974. The challenges of a new century for Wesley College begins by a rededication to these Centennial objectives, the College objectives, and those of the Peninsula Conference of the United Methodist Church. To foster the wisdom of our founders, to expand our principles and purposes to spotlight the modern institution, to continue academic vitality, to project the future College plan and accept the challenge of a new century are all viable steps in Wesley's history and future. Wesley College has completed a productive, stimulating Centennial Year.

Respectfully submitted,

REYNOLDS DU PONT, Vice Chairman  
Board of Trustees of Wesley College

### UNITED CAMPUS MINISTRY—UNIVERSITY OF DELAWARE

The United Campus Ministry at the University of Delaware is a joint effort representing six denominations: The United Methodist Church, The Episcopal Church, The United Presbyterian Church, The American Baptist Church, The Disciples of Christ, and the United Church of Christ. This year has represented a year of experiment and innovation as we have moved from a ministry which has been largely denominational to one which is more nearly unified in character. We are quite excited about the possibilities of such a ministry.

The present professional staff for the United Campus Ministry includes three campus ministers: David Riffe (United Methodist), Robert W. Andrews (United Presbyterian) and Mark Harris (Episcopal). The staff presently meets together weekly in order to work more effectively at a strategy for the common ministry. It is at this point that the value of a united ministry is most clearly evident: the staff can work with each other in a complementary fashion in order to avoid duplication of efforts and to extend the ministry into new areas.

Our program for this year has been quite broad and has touched a number of areas: three retreats; a trip to New York City; a Sunday evening fellowship which has included worship, a meal, and a seminar discussion; two Bible studies; three courses in the Free University; support for a Draft Information Service; a Sunday Eucharist; a weekly Tuesday International Lunch; a weekly coffeehouse; an art gallery; a growth group; a Winterim project in Mexico; and a faculty discussion group. In addition the campus ministers have been involved in counseling with students and other university-related persons.

Our United Campus Ministry Board is developing a philosophy statement on our ministry which will be helpful in giving us direction for the future. We are optimistic as we look ahead. We feel that our united efforts will make possible a much more viable and creative ministry for the community of persons related to the University of Delaware.

### THE WESLEY FOUNDATION AT THE UNIVERSITY OF DELAWARE BOARD OF DIRECTORS 1973-1974

#### Class of 1974

Dr. Wayne Anderson	11 Thorn Lane, Newark, Delaware	368-7880
Mrs. Drew Jefferson	8 Fanwood Drive, New Castle, Delaware	322-1070
The Rev. Felton May	200 E. 9th St., Wilmington, Delaware	658-7982
Mr. Ralph Orendorf	132 N. Dilwyn Drive, Newark, Delaware	737-5787
Dr. Roland Roth	30 Anglin Drive, Newark, Delaware	368-2273

#### Class of 1975

Dr. Carl Hornberger	13 Carole Road, Newark, Delaware	737-6241
Mrs. David Lundquist	2628 Longfellow Drive, Wilmington, Del.	999-8536

Mrs. Marvin Keenze	42 Ethan Allen Court, Newark, Delaware	366-8627
Mr. Robert Lamison	419 Arbour Drive, Newark, Delaware	368-1201
Mr. Dennis Williams	624 Lehigh Road, Newark, Delaware	368-9971

**Class of 1976**

Dr. Kenneth Ackerman	402 S. College Avenue, Newark, Del.	368-1974
Miss Mildred Gaddis	26 Sunset Road, Newark, Delaware	368-0557
Mrs. Ralph Purcell	115 Old Oak Road, Newark, Delaware	731-4867
Dr. Billy E. Ross	918 Pickett Lane, Newark, Delaware	368-4750
Mrs. Naomi Gaines	38 Asquilla Avenue, Wilmington, Del.	654-1897

**Ex Officia Members**

- Bishop James K. Mathews, The Resident Bishop of the Washington Area of The Methodist Church  
 The Reverend G. Wayne Cuff, Superintendent of the Wilmington District  
 The Reverend Charles Hart, Minister, Newark United Methodist Church  
 The Reverend Harold Spedden, President of the Conference Board of Education Chairman, Committee on Higher Education  
 Dr. A. Frank Chapman, The Conference Lay Leader  
 The Rev. Charles Barton, Conference Youth Director  
 The Rev. J. Gordon Stapleton, Executive Secretary, Conference Board of Education  
 Mark Hackshaw, President, Conference Council of Youth Ministries  
 Melody Monroe, President, Wesley Foundation Student Council  
 Jim Truitt, Vice-President, Wesley Foundation Student Council  
 The Rev. David Riffe, Director, The Wesley Foundation

**THE COMMITTEE ON THE LAY WORKER**

This year, the Committee on the Lay Worker has met to reorganize and to establish the goals and programs for 1973, as listed below:

1. Our Committee shall be the conscience to effect every church's examination of its practice in the employment of lay employees.
2. To ask certifying agencies and the District Superintendents to help local churches understand that as they hire personnel they should have a written contract with their employees, regarding salary, fringe benefits, and a job analysis as a means of protection and clarification for each.
3. To send a letter and fact sheet listing steps to become a Lay Worker to all eligible Lay Workers in the Peninsula Conference asking them to consider becoming a Lay Worker.
4. To work with certifying agencies in encouraging lay employees in the fields of church music, Christian Education, and business administration to become certified.
5. To contact the Peninsula Conference Board of Education asking them to review standards for certification for education and music

vocations and to publish identical lists in all the Peninsula Conference Journal listings.

6. To study the salary scale, fringe benefits (including hospital insurance), tenure, and guidelines used by the local churches in employing lay employees in such fields as church secretary, custodian, etc.
7. To contact other Annual Conference Committees on the Lay Worker within the Northeastern Jurisdiction to discover what they are doing as a Committee on the Lay Worker.

The task before us now is the implementation of these goals. To this, we direct our efforts.

JESSIE V. STEVENS, Chairman

**BOARD OF MINISTRY**

The establishment of the Ministerial Education Fund by the General Conference of 1968 and the restructuring of the church by the General Conference of 1972 has placed before the Board of the Ministry a challenge and a mandate to develop the resources necessary to aid persons in the Ordained Ministry. The challenge is defined by the scope of responsibility that is now placed on the Board of Ministry and the mandate is expressed through the funds available for work.

Stony Point Conference Center, Stony Point, New York, was the site of a Training Session for Board of Ministries of the Northeastern Jurisdiction on February 12-14, 1973. The Peninsula Conference Board of Ministry was represented by nine persons present. The combination of becoming informed and having horizons, enlarged, together with the interim struggle of operating while waiting for the 1972 Discipline to be finalized and printed, perhaps describes the status of the Board's life at the moment.

**Continuing Education**

Continuing Education is as vital to a viable ministry today as breath is to life. The Board would remind the local churches again that the 1968 Discipline states "the minister shall be encouraged to continue his education throughout his career, including a carefully developed personal program of study augmented periodically by involvement in organized educational activities. In most cases the Ministers Continuing Education Program shall allow for leaves of absence for study at least one week each year and at least one month during one year of each quadrennium. Such leaves shall not be considered as part of the minister's vacation and shall be planned in consultation with his charge or other agency, to which he is appointed as well as his bishop, district superintendent and Annual Conference continuing education committee." (paragraph 355)

The Board would further remind the Annual Conference that each local church is encouraged to provide a minimum of \$250 per year for a continuing education experience that fits within the framework of the

disciplinary paragraph. The Continuing Education Committee of the Board of Ministry is available to serve as an evaluating body, to ministers or churches, or both, who might wish to have the validity of a proposed experience evaluated.

A one day experience has already been subsidized by the Board of Ministry and was held at Drayton Manor on March 13, 1973. There were approximately forty men in attendance, who worked under the leadership of Dr. Ira Zepp, chaplain of Western Maryland College. The experience was considered of significant value by those present. The committee plans to develop other experiences. These will be publicized in the coordinated mailing.

#### Recruitment

The Recruitment Committee at this time is at work developing plans for a major event of an informative-inspirational nature, to be held within the coming Conference Year, for the purpose of reaching "decided" and "potential" and "possible" candidates for the ministry.

The committee, accompanied by a member of the cabinet, will be involved in trips with a special emphasis on recruiting black candidates. A primary question before the committee is the development of black ministerial candidates at the grassroots in our churches.

As soon as the new Discipline is available, an up-to-date copy of "Steps Into The Ministry" will be produced and will be available for distribution.

#### Scholarship-Loan

With the increased income from the Ministerial Education Fund, more scholarship money is available to Theological and Pre-ministerial students. The committee operates with open lines of communication with the Conference Scholarship and Loan Committee and are ex-officio members of that committee. In the 1974 budget there is a specific figure for pre-ministerial students. The Board feels that this is a step toward meeting a very great need.

#### Service To Ministers

A new area entitled "Service to Ministers" is now part of the responsibility of the Board of Ministry. Persons in ministry often find personal needs in areas such as mid-career evaluation, facts and fancy about retirement, when and how, setting goals for development of person and career.

The Board feels that there are many such areas of life, many yet to be defined, where some resource is needed to assist the person in ministry. It is the intent of the Board of Ministry to investigate and make more services available in the future.

The above are samples of the wide scope of responsibility that belongs to the Board of Ministry.

In these and other areas the Board of Ministry will seek to continue its service to the Annual Conference.

#### Recommendations

1. We call upon every local church to observe on September 16, 1973 or the most convenient Sunday nearest that date, Ministry Sunday, when the claims of the Ordained Ministry are emphasized in our local churches.
2. We further call upon every local church to use this day as well as others in the promotion of the Ministerial Education Fund and encourage a minimum goal of contributing 100% of its apportionment.
3. We call upon the lay members and the lay leaders of each charge to encourage the implementation of the intent of paragraph 355 of the Book of Discipline by including a line item in the local budget for Continuing Education of the pastor.

EDWIN C. THOMAS, JR., Chairman  
 JERROLD W. KNOTTS, Registrar  
 W. HAYWARD GREENE, Vice-Chairman  
 CHARLES E. BARTON, Secretary

#### SCHOLARSHIP AND LOAN COMMITTEE

The Scholarship and Loan Committee met three times this year.

Our first meeting was held in May to consider the thirty-three applicants for the Conference Education Society scholarships with approximately \$2,000.00 to allocate for the 1972-73 school year. It was a very difficult task to try to help so many with so little money.

On June 15, 1972 we disbursed approximately \$9,000.00 among the thirteen theological student applicants.

A reorganization meeting was held in Dover on October 17, 1972. Mrs. Cleo Henry and Samuel Sanders were appointed to publicity.

We hope to create an awareness for more generous giving at Student Day Offerings.

MRS. WILLIAM F. MUTSCHLER, Chairwoman

#### PENINSULA METHODIST FEDERAL CREDIT UNION

The Credit Union is continuing to help with the financial problems of its members. There are now 108 members who have over \$24,000 invested in the credit union. These members received a dividend for the first half of 1972 at the rate of 5% and for the last half at the rate of 5¼%.

Since the chartering of the credit union in 1968, loans for more than \$60,000 have been made. To date we have had to write off only \$34.09 as non-collectable.

The credit union is now beginning to broaden its lending policies to auto financing and some limited educational loans. Inquiries about membership and about loans should be directed to the treasurer.

Respectfully submitted,

C. E. BARTON, JR., Treasurer

The Peninsula Conference Board of Pensions herewith submits its report for the year 1972 and recommendations for the ensuing period. We are constantly seeking ways we can be attuned to the needs and conditions of our pensioners.

We do want it known that our pensioners should immediately contact any officer of our Board if there is any time or any way we can be of assistance.

As of December 13, 1972, the book value of our fund was \$2,510,759.94 and the market value was \$3,040,678.64. This is an increase of \$86,228.86 in book value and \$288,536.59 in market value.

During the year retired ministers in full connection received pensions in the amount of \$215,627; widows received \$175,704; associates and their widows \$65,036; Clearing House \$84,648; children \$4,522; a total of \$545,537.

The sources of these funds were the Peninsula Conference \$422,044, Conference Necessitous Funds \$7,500, Equalization Fund \$8,569.56, other gifts \$1,200, mortgage interest \$2,120.28, dividends \$59,671.76, bond interest \$57,811.05, interest on ministers' delinquency \$1,906.76, Publishing House \$9,035.58, miscellaneous \$10,490.16; a total of \$580,349.15.

The Board of Pensions is requesting the Conference for funds: Annuity payments \$430,000, Necessitous funds \$2,500, special appointees \$12,000, and endowment funds \$35,000.

As a result of a ruling by the National Board of Pensions, our Conference will no longer be able to refund any assessment requested by a minister should he leave the United Methodist ministry.

We request all members of the Conference to have their service records verified as soon as possible.

We request all members of the Conference to solicit bequests for the permanent endowment fund. This is a matter of top concern and priority.

The annuity rate will be on the basis of \$105 per service year in 1973 and \$107 per service year in 1974, the first \$1,800 of which is housing allowance for ministers.

We deplore the fact that ministerial indebtedness to the fund is \$111,000 and is increasing at the rate of \$9,000 yearly. The assessment is 2% of cash salary and any failure to pay for a current year incurs interest on this indebtedness at the rate of 8% per annum. Student assessment is 1½% per annum. No interest is charged on indebtedness while a student. A list of all who are delinquent in this assessment will appear in the Conference Journal.

The Board is grateful for the courtesy of Wesley College and its President, Dr. Robert H. Parker, for making a room available for our meet-

ings; for the genuine interest and concern shown by the 'people called Methodist' on the Delmarva Peninsula; and for the dedication and diligence of our Board members.

Submitted by,

W. H. REVELLE, JR., Chairman  
OLIN J. SHOCKLEY, JR., Secretary

The present minimum salary scale of \$7,500.00 for full members and associate members of the conference and \$6,000.00 for student pastors went into effect June 1, 1972. With the realignment of charges and with salary increases granted to pastors by the churches, it has been possible to bring all pastors up to this level and still stay within the limits of expenditures set by the 1971 session of the annual conference.

In light of our present experience the commission makes the following recommendations:

- (1) That the calendar year be the budget year for minimum salary expenditures.
- (2) That the guideline figure for minimum salary for the year 1974 be \$8,000.00 for full-members, associate members and probationary members who are full time.
- (3) That the guideline figure for minimum salary for the year 1974 be \$6,500.00 for student pastors and full-time lay pastors.
- (4) That a maximum of \$35,000.00 be expended in 1974 for minimum salary support.
- (5) If the amount needed to have each pastor receive the minimum guideline figure is more than the amount allowed for expenditure, each eligible pastor shall receive a proportionate amount of what is available as set forth in recommendation 4.

Respectfully submitted,

C. E. BARTON, JR., Chairman

#### SECTION IV

#### IV. GLOBAL MINISTRIES

#### REPORT OF COMMISSIONS ON ECUMENICAL AND INTERRELIGIOUS AFFAIRS

The ecumenical and interreligious involvement of the Peninsula Conference, the local churches, and individual members of our churches has expanded greatly in the past few years. This is an outgrowth of our realization that some of the most creative work done today in the field of religion must cross denominational lines to be most effective.



The Commission does not see its responsibility as being one of containment for all ecumenical endeavors in the geographic area of the Conference. Rather, we are to enable, encourage, offer resources and guidance to those expressions of cooperation which may relate to the Conference and its members.

Many illustrations of the advances in this field are available: The Campus Ministry, the Chesapeake City Ministry, the Glasgow Church, Key '73, Religion in the Public School Committee, Week of Prayer for Christian Unity, local ecumenical and interreligious groups being formed in which our ministers and laypersons are participating, studies of the new projections for C.O.C.U., various religious services in communities which blend the strength of all religious groups toward worthwhile purposes, and many other examples.

An interreligious organization in North Wilmington, the North Brandywine Council of Congregations, in which local United Methodist Churches are a part, has developed a Credit Union, a Housing Corporation, a tutorial program and given support to many other community efforts. This is just another example of "grass root" participation which can be beneficial to our people and their communities.

The Delmarva Ecumenical Agency enables us, on denominational basis, to work with the other churches on the Peninsula. New life has been given to this agency in four ways:

- 1) A new Executive Director, Rev. Donald E. Leiter, was named on August 1, 1972. Mr. Leiter brings to this organization experience, dedication and enthusiasm.
- 2) Financial support for administrative expenses through the "Fair Share Plan" by the fifteen member judicatories. This will give strength to the planning process.
- 3) The formation of Task Forces to help meet the needs for which the agency was established.
- 4) Participation of local churches and individuals in the planning and implementing of the ministries of Task Forces and Coalitions.

Mr. Leiter in as affiliate member of our Commission on Ecumenical and Interreligious Affairs. Two members of the Commission serve on the Executive Committee of the D.E.A. and five Conference persons serve on the Administrative Board. The President of D.E.A. is a member of the Peninsula Conference, The Rev. Mr. Howell O. Wilkins.

Task Forces of the Agency will be established with representatives from those denominations desiring to participate and support the work of a given Task Force. Additional persons will be named to give local churches and groups first hand opportunities to participate in the areas to which they relate. Already at work, or in the process of being established, are the following Task Forces:

Rural Ministry Coalition (Migrant Ministry), Beach Ministries in Ocean City, Rehoboth and Bethany Beaches, Educational Resources, Racial Attitudes and perspectives, Communications, Pacem in Terris, Emergency Preparedness, Crime and Justice, Human Services, and others as may be determined.

### Recommendations

The Commission presents the following recommendations for action by the Conference:

- 1) The Conference encourages local churches and members to further their participation in ecumenical and interreligious activities.
- 2) The Conference recommends to the churches the continued study of C.O.C.U., the materials forthcoming from this expression, and in particular, the paper on local structures for mission entitled "Congregations uniting for the Mission", which proposes eight models of ecumenical relationships for existing congregations (available from the C.O.C.U. office in Princeton, N. J.).
- 3) The Conference recommends that each local church consider the Sunday during the Week of Prayer for Christian Unity, January 20, 1974, or another date if a local church prefers, as a time to lift up the purpose and program of the Delmarva Ecumenical Agency and other ecumenical expressions.

Respectfully submitted,

DONZEL CLAYTON WILDEY, Chairman

### REPORT OF THE BOARD OF HEALTH AND WELFARE MINISTRIES

A serious question which has been raised before was re-introduced formally in one of the workshop sessions of the National Association of Health and Welfare Ministries Convention when it met in Atlanta, Georgia, March 12th thru 14th.

How the question was posed was, "Isn't it Time for the Churches to Get Out of the Hospital Business?" The answer came from many different people and various levels, including Bishop Paul A. Washburn, who delivered a major address at the Plenary Session.

The argument against our continued involvement in direct service ministries such as, hospitals and homes, is that increased public need and concern suggests that we bandon community services which federal and state governments can handle. Also, that the church ought to consider that its contribution has been made to the various needs in this area of life.

However, the answers given at the convention in Atlanta were not in favor of the view where we would drop church involvement in health and welfare ministries. In fact, the church ought not abandon these ministries if we are to be the Church of Jesus Christ. Years ago, Dr. Howard Rusk in talking about the responsibility of the Church in providing hospitals and home said, "There is no sense in our adding years to their lives unless we can add life to those years." The Church in the future must be as committed to the care of people in the traditional forms of ministries as it has in the past. As we continue to maintain and support our healing institutions we must realize that economics is but one aspect of our involvement and, that while we give financial support we must also

provide an ingredient of life which cannot be bought, namely, compassionate and loving concern for persons regardless of their state in life. This quality is what the Church has to offer to the individuals of our homes and hospitals and which is not always available, indeed it is appallingly deficient, in public supported institutions.

This year your board is concerned that we not only continue the support of our related projects and ministries which have been developed, but also, to pave the way into some new areas or responsibility and needs. We shall endeavor to concentrate on areas of neglect where the local church can have major impact. One of the significant goals for the remainder of 1973 and for the whole of 1974, is to develop programs for the local churches through the Health and Welfare Representatives. To accomplish this, workshops will be planned throughout our Conference. In addition, we will constantly supply these representatives and pastors with pamphlets and other informational materials, promoting health and welfare ministries.

Two task forces have been created to study the matters of (1) meeting the needs of the black community, and (2) the creation of effective health and welfare workshops.

It is the opinion of the board to continue to emphasize our Mother's Day Offering for the support of our homes for the aging, and to not develop the concept of Golden Cross Sunday within our Conference. We also will continue the support of the Board of Child Care through the Red Stocking Offering at Christmas.

Our board wishes to commend the leadership of the trustees of the Peninsula United Methodist Homes and Hospitals, Inc. and, in particular, J. Wallace Watson, Executive Director, who have directed the affairs of our Country House and Manor House in creative and outstanding ways. It is exciting to see what is being accomplished in our institutions to provide the people with a life that is full as well as prolonged. We suggest that every member of our Conference become acquainted with the services that our homes are providing. According to a recent federal inspection team, our homes were rated among the very top in our country. We are proud of our accomplishments in this field of healing.

While we press forward in these church-related ministries, it is important that we provide ministry to the public institutions where needs are evident and where so many of our own United Methodist people are residents. The board feels strongly that local churches and pastors ought to relate to these public institutions and develop programs to meet unmet needs.

The board at a later date will provide the list of trustees of the Peninsula Homes and Hospitals, Inc. to the Conference for their election, after there has been time to review the nominees.

As we anticipate the future, the board does so with a sense of overwhelming responsibility as it tries to provide leadership in the broad and changing field of health and welfare in the name of Christ.

### Nominations for Board of Trustees for Peninsula United Methodist Homes and Hospitals, Inc.

Class of 1976 (Three year term)

A. T. Blades  
Lammot Copeland, Jr.  
J. Simpson Dean, Jr.  
Robert P. Faust  
Carroll W. Griffith  
James C. Hardcastle  
Dr. Russell P. Smith, Jr.  
Henry H. Silliman  
William Hemphill, Jr.  
William H. Owens  
William H. Revelle, Jr.

Respectfully submitted,

ROBERT W. STARRETT, Chairman

### PRE-CONFERENCE REPORT PENINSULA UNITED METHODIST HOMES AND HOSPITALS, INC.

It is the privilege and responsibility of our Homes for the aging to witness in local, regional and national areas by word and deed, to the self-revelation of God in Jesus Christ and the acts of love by which God reconciles all people to Himself. This is a responsibility we do not take lightly—it is indeed a privilege to serve God through service to His people.

Everything we do—everything we attempt is people-oriented. People need to be served and people need to serve. Gratefully, we acknowledge the dedication of staff and volunteers alike who have made this one of the most productive years of our history. Guided by Christ-like principles, the teaching, helping and healing ministries of our homes have risen to a new high. More persons are being served in an ever-expanding community ministry. Trained staff are now serving in teaching and sharing opportunities, and we are constantly seeking methods to make all local church congregations shareholders in our direct ministry to people.

#### Expansion

Just over one year ago the Trustees of our Homes approved the construction of a new Health Center at The Methodist Country House. This was not just an approval for enlarging our building but an approval to expand capabilities to meet every health need of our residents except major surgery. It also will permit a whole new approach in our care and treatment of the mentally confused. In the past, we have had to depend on local mental hospitals for evaluation and treatment which has been most unsatisfactory from many points. Over the past two years,

staff has been receiving special training in the methods of rehabilitating and reorienting the confused mind. A social psychiatrist has been added to our staff to treat the patient and train the staff with but one aim in mind—to make our home sufficient in every phase of care for the aging and to eliminate the need to move our people from our homes for any type care.

This new facility will serve both homes when the need for specialized service arises. New specialized equipment and procedures in physical and occupational therapy will strengthen our capability to restore usefulness to limb and mind. Nursing and treatment in private accommodations will shorten the stay and add dignity to all health care services. The contract cost of this project was \$1,206,550 and to date, contributions of about one-third have been received.

### Community Services

This is an ever-expanding area of our homes' involvement. We are trying to make our homes clearing houses for directing services of all types to the aging in the community surrounding our homes. We intend this to be a supportive service to all ministers of our Conference as they deal with the many problems of the aging members of their congregations. Volunteer and paid members of the community are trained to serve the aging with nursing, companionship, housekeeping, shopping and transportation in a program conducted by Sussex County Home Services, which is based at The Manor House and directed by Mrs. Dorothy Keene. Over 1,200 persons have been served in varying ways through this program. Over 1,700 meals have been delivered by volunteers who have contributed in excess of 600 hours of their time in order to make a part of the day more meaningful for someone sick or house-bound for various reasons. These valuable services are available to all persons regardless of race or ability to pay.

Regardless of the need—whether housing, counseling, legal advice, food service or just plain loneliness, we attempt to be a friend who is understanding of the plight of the elderly. We constantly champion their cause and seek to protect their rights and human dignity. We see this as direct ministry through the church.

### Ecumenical

Hopefully, at the time of admission, all our residents are church connected. We encourage them to be members of local congregations and supply transportation to churches of various denominations each Sunday morning. The religious aspect of community living in our homes is the focal point for all activities. We are grateful for ministers from various denominations who share pulpits in our chapels each Sunday evening. This not only allows residents to retain their identity as Presbyterians, Methodist, Episcopalians, etc., but emphasizes the fact that our homes are an extension of the church and whose very foundation is built on the principles of Christian love and concern. Represented in our family community are 56% Methodist, 15% Presbyterian, 12% Episcopalian, 4% Baptist, 2% Lutheran, 1% Friends, 1% Catholic and 9% Hebrew and other

denominations. We believe in the one-God, one world concept in serving others. Some four years ago, a movement was started to bring all religious denominations together to provide additional housing for the elderly. Early last year the Church Home Foundation, Inc. was founded with Episcopalian, Presbyterian and Methodist having equal representation on the Board of Trustees. Plans were undertaken to produce a 15-story retirement facility at 10th and Broom Streets. Financed through the Federal government last fall, the contract was approved and construction begun. This facility will be open to all persons and will serve those with limited income through a rent subsidy arrangement with the Federal government. We are pleased to have a part in this enterprise and look upon it as an opportunity to serve many persons who we have not had the opportunity to serve in the past.

### Involvement and Planning

Knowing full well that our homes can never supply the needs of all the elderly of our Annual Conference directly, we have, over the past year, attempted to carry out the mandate of the Health and Welfare Ministries of the Methodist Church to serve all in need, in various ways. We feel that many elderly prefer never to leave communities in which they have spent most of their lives. We also recognize the need for more direct involvement by the local church in serving the needs of the elderly. In order to develop a method through which these could be accomplished, we have developed plans for satellite homes which could be attached to and made a part of any church in our Conference that has available property. This can be an exciting venture for a local church. If need be, it is believed that it can be funded under programs for housing for the elderly. If needed, rent subsidy can be utilized for those below the poverty level, but the most important aspect is the opportunity for a person to be served by those he has served for a lifetime, in his home community. The size or capacity of such a home is predicated on the need of the community and available facilities of the local church, such as lounge, recreation and kitchen areas. It is a known fact that these three service areas are expensive construction cost items, therefore, their elimination in new construction not only reduces costs—it puts to use prime areas of a church that is seldom used. It is hoped that one such satellite home will be started this conference year.

We have also been working with Reverend Felton May at Ezion—Mt. Carmel to assist him in funding a very worthwhile community effort. This church is heavily involved in meeting ordinary needs of aging persons and children with special problems and is deserving of high praise. We are pleased that we have been privileged to work with them and offer our full support, as they continue to develop a very unique and exciting program.

### Home Operations

Certainly, each of us who has the responsibility of paying for our private home expenses, is aware of inflation and resulting increases in food, utilities, and services. Multiply your experience by the number we

serve and you will have some indication of the impact this has had on our operational costs. In spite of excellent control methods, there are many items over which we can exercise little, if any, control. It is never a question of what we can eliminate, because we serve humans with certain basic and special needs. We are obligated to serve until death, therefore, our responsibility remains constant.

We think that Methodists can be justifiably proud of what our homes have accomplished. Last year our homes contributed nearly one-half million dollars worth of free care. Contrast this with a total of 10.5 million dollars of free care given by 185 Methodist homes throughout the country and you can see that we are truly performing a herculean task. While this large amount of free care is indeed a fact, it was not all anticipated or projected. Many of our residents are received on scholarship aid, but the fact that the life span is ever increasing persons out-living their savings and many living on minimum social security income all contribute to the high volume of necessary subsidy. God, working through many persons who have an understanding of our needs and our Annual Conference's concern for our ministry has made possible such a record in compassionate care.

Another point for pride in our homes is the fact that they have been judged superior in quality of programs and facilities by the State and Federal authorities. These homes have withstood many severe and critical examinations and are now models for standard setting in the retirement and nursing home field. This we feel is quite an accomplishment and when contrasted against State-operated homes in our area whose per diem cost is 40% more than ours and whose services do not compare favorably, is a further indication that we do provide the highest quality of care for considerable less money.

The waiting list for entry into our homes is still quite large. In fact, if it were possible to replace every person in each building, there would still be names on the waiting list. If for no other reason than this, we feel compelled to think in terms of satellite homes and other means to meet the ever-growing need.

In the hopes of placing ourselves in a position to meet this recognized need for more facilities in the future, our Board approved the purchase of 42 acres of prime land in the Yorklyn area. It is proposed that it will be a self-contained retirement village type operation with a full mix of various living accommodations and services. Engineering and planning are in progress for submission to the Division of Health and Welfare Ministries of the Methodist Church and the Annual Conference.

We need the prayers and involvement of people called Methodists, as well as others, if we are to continue to serve God's children. 27% of our total budget must come from sources other than resident income. Annually, others must have their income supplemented. Daily new challenges present new strains on our capabilities. We know not what the future holds, but of this we are sure—in the name of and continuing Christ's earthly ministry of teaching, helping and healing—He will continue to direct our efforts. In His name we continue to urge your con-

centrated concern and involvement. You will be blessed as you extend a loving heart and a helping hand.

WILLIAM HEMPHILL, JR.  
President, Board of Trustees

J. WALLACE WATSON  
Executive Director

---

**Addendum to Pre-Conference Report  
Peninsula United Methodist Home and Hospitals, Inc. (Page 44)**

The development of the property purchased and referred to in the Pre-Conference Report has progressed to the point that in order not to delay planning and construction, we ask the section on Global Ministries to receive this Addendum Report and to act upon a Recommendation.

As background for your consideration, let me brief you on developments to this point. Discussions with the staff of the Division of Health & Welfare Ministries of the General church concerning the needs of our community, the length of our waiting list and future projections, encouraged us to plan for the expansion of our present programs and the development of a new community to serve the changing needs of the elderly.

In January, Peninsula United Methodist Homes and Hospitals, Inc. purchased 42 acres of prime land in the Yorklyn area and immediately ordered a topography survey to test the land use for varying types of living units. At the same time, a Development Committee began observing and defining the needs.

We are now at the point of zoning the property for Planned Unit Development and securing architectural and engineering services to produce a self contained retirement community with free standing cottages, apartments and a core building for full services and single living accommodations. The community will be completely supported through the sale of living units and monthly service fees sufficient to provide supportive service programs for the residents and maintenance of the property.

Knowing the importance of controlling costs and protecting capital outlay by moving as quickly as possible toward development and, at the same time, recognizing our responsibility to Annual Conference as set forth in the Methodist Discipline (Para. 1117, item 4,) we ask that we be placed in a position to proceed on the project between this and the 1974 Annual Conference by the passage of a Resolution encompassing the following:

We, therefore, request permission from Annual Conference to proceed with the proposal when plans and financing have been approved by the Trustees of the Corporation, the General Board of Health and Welfare Ministries, subject to the concurrence of the Council on Ministries and a review of the financial planning by the Council on Finance and that a program of information and recruit-

ment will be developed and approved to insure a racial, ethnic, and economic mix related to an inclusive community.

WILLIAM HEMPHILL, JR.  
President, Board of Trustees

J. WALLACE WATSON  
Executive Director

### REPORT OF THE BOARD OF CHILD CARE

Through five programs, comprising the Board of Child Care, the Church has and is playing a significant role in the lives of children.

At the Child Care Center in Rockdale otherwise homeless teen-age boys and girls have found a home. The staff at that Center, selected for their ability and willingness to relate to children in trouble, perform all the services a parent would normally perform, plus the necessary clinical help in overcoming tough emotional problems.

A major advance occurred this year with the development of an on-grounds school. We recognize that most young people in care belong in and do attend public schools. A small group, because they have never had the opportunity to attend school consistently, or who were blocked from learning by family breakdown and other things which were happening to them, require specialized remedial education. For example, a 14-year-old who reads on a second grade level; or a 16-year-old boy who says, "I won't go near a school." We, therefore, at this writing provide a full time teacher, with Master's Degree in special education for emotionally disturbed children on our staff. Mr. Bob, as the kids call him, has a class of seven young persons. Two, who vowed they would never return to school, are working on high school equivalency studies. Others are learning to read, do Math, bake a cake, all in addition to tours of such spots as U.S.S. Constellation, Fort McHenry and other sites.

Summer last was an active period and promises to be the same in 1973. It is a time of employment for many of the children, and for others, a period of catching up in summer school. In August, thanks to you and to the Woman's Auxiliary, fifty children spent a week either in the Smoky Mountains of North Carolina or in Pymatunning State Park, Ohio. For either group it was a time of relaxation: fishing, mountain climbing, camping out, cooking in the out-of-doors.

Recreation is important to the social and physical development of young people. Throughout the year we have hiked on the C.&O. Canal, played various sports, camped, and in general participated with boys and girls in an active life.

Two of our alumnae graduated from college; each is teaching in elementary grades. Five others graduated from high school. June, '73 three will graduate from Baltimore County schools.

Through expanding the Swartzell Assembled Families program in 1972, ten additional children, all wards of the District of Columbia and formerly

in Junior Village, were able to have the benefits of family life. A house in Bowie-Belair, Maryland, was purchased in the Spring and staffed by a well-qualified couple. Shortly thereafter five brothers and sisters, ages 2 to 6, were placed. At first, Paulette, the oldest, was a withdrawn, frightened child. Now, after seven months of persistent, reaching out with love, the beginnings of a new Paulette are emerging. A quick smile is often seen, replacing the fearful, pained expression in her eyes.

A few weeks later another family was started. In this instance the foster parents, who live in Baltimore, own the house. Placed with them were four sisters and their younger brother. For these children, this was the first experience living where consistent, reasonable limits were set within a context of love and understanding.

With the addition of these two homes, there are now eight Swartzell Assembled Family homes giving family care to 38 children. Efforts are now focusing on the opening of two more homes by the end of 1973.

Declining numbers of infants available for adoption have forced us to turn away many fine couples who seek children. As children are available we will place them, and we regret the disappointment caused by lack of available infants.

The Woman's Auxiliary, some six thousand strong, with a Key Woman in most of the Baltimore Conference churches, continues to express love for children. Their innumerable projects include handmade quilts, Christmas gifts, a station wagon bought with saving trading stamps, music and art lessons. To them children are grateful.

From the humble beginnings of Kelso Home for Girls nearly a hundred years ago to the founding of Swartzell Home and Strawbridge, Baltimore and Peninsula Conferences have served well the cause of homeless children. With assistance of the Drama Department, Western Maryland College, we are planning for Spring of 1974 a celebration of a Century of Child Care. Participating in the celebration will be people from each District of the Baltimore and Peninsula Conferences.

As the second century begins, preliminary plans have been completed for a program to raise funds for construction of additional facilities for children. We withdrew from the Capital Fund Drive of the Conference because it would have produced only a small portion of the funds needed for a children's home. As quickly as we can proceed without jeopardizing that drive we intend to do so. The needs for children remain very great and very much a responsibility of each person who supports the existing programs of the Board of Child Care so faithfully.

The following services were performed during 1972:

- 22 adoptions completed and finalized
- 14 infants cared for in Study homes
- 39 children in Assembled Families
- 25 unwed mothers were given counselling and service
- 18 children in foster care
- 89 youth in Child Care Center

(MRS.) SUE H. SCHEIG, President  
CLAUDE F. LIBIS, Executive Director

**QUADRENNIAL EMPHASIS COMMITTEE**

The Quadrennial Emphasis Committee had as its primary concern the promotion and administration of the Fund for Reconciliation. The committee's work is done but the work of reconciliation made possible by the Fund continues in our Conference, our country and in other lands. Many worthwhile programs begun through support from the Fund for Reconciliation have become self-supportive or are receiving funds from other sources and continue to grow and to serve. Reconciliation is still our business!!

1968-1972	TOTAL RECEIPTS .....	\$67,840.17
<b>TOTAL DISBURSEMENTS</b>		
	Administrative expense .....	2,355.04
	Council on World Service .....	32,704.44
	Peninsula Conference Allocation .....	32,780.69
<hr/>		
TOTAL .....		\$67,840.17
<b>Peninsula Conference Allocations</b>		
	M.A.P. ....	\$ 9,800.00
	Whatcoat Day Care Center .....	1,500.00
	Wesley College—Scholarships .....	9,800.00
	Drayton Manor Reconciliation Retreats .....	3,260.00
	Camp PeCoMeth—Kent Narrows Ministry .....	1,803.67
	Delmar Youth Center .....	1,000.00
	Neighborhood House .....	5,600.00
	Camden Recreation .....	17.02
<hr/>		
TOTAL .....		\$32,780.69

Any money now received by the business office designated for the Fund for Reconciliation has been allocated to Camp PeCoMeth for reconciliation ministries.

Respectfully submitted,

IVON P. DOWNING, Chairman  
JAMES B. DOUGHTEN, Secretary

**BOARD OF MISSIONS**

The Board of Missions has attempted to establish its work through reorganization during this first year of a new quadrennium. The aims of mission as stated in the Discipline of The United Methodist Church (1972) shall serve as source of motivation:

"The wholeness of the Gospel is manifest in the totality of the church. God, Creator, Redeemer, Savior and Life-Giver summons the church to mission in the world. The aims of this mission are to:

Witness in all the world, by word and deed, to the self-revelation of God in Jesus Christ and the acts of love by which God reconciles all people to Himself.

Evoke in all people the personal response of repentance and faith through which by God's grace they may find newness of life in righteous, loving relationships with God and their fellowmen.

Bring God's people together in a Christian community for worship and fellowship and send them into the world as servants in the struggle for justice and meaning.

Respond to the given unity of God's people and to the needs of the world, and advocate and work for the unity of the Christian church in every aspect of the church's life.

Reveal in ministry the love of God for all and manifest the healing of the Gospel to those who suffer.

Move all people to live in awareness of the presence and life-giving power of God's Holy Spirit, in acknowledgment of His rule over earthly history and in confident expectation of the ultimate consummation of His purpose."

**Promotion and Cultivation:**

The Board of Missions entered the Conference year with less than a desirable record of supporting the General Advance Program of the church. In an effort to understand more clearly the Advance Program, the full Board met at Drayton Manor for a one day workshop in the fall of 1972. Resource leaders were secured from the Division of Education and Cultivation of the National Division of the Board, Reverend Donald E. Struchen, Coordinator of Leadership Development, and Reverend Howard T. Brinton, Section of Cultivation, shared with us the great opportunity that is ours to do as much for others as we do for ourselves.

With that thought in mind, the Conference Board of Missions has placed before you the following **Advance** opportunities for the year 1973:

**I. Sierra Leone—"The Freetown Project"**

Conference Administration Building

"Scattered quarters have handicapped national church leaders and the proposed headquarters building will facilitate program coordination as the church moves toward autonomy with greater self-direction." This building will be a symbol of stability, of hope, usefulness and relevancy to a church that has known several traumatic changes in the last 15 years."

OUR SHARE—\$10,000.00

**II. Appalachia—"CORA Cares Regionally"**

Human and Economic Development

CORA'S action is based on the belief that human resources, and the strengthening of the democratic institutions, experiences and po-

litical awareness which can develop them, are the foundations upon which genuine Community Economic Development must be built. CORA works patiently in the knowledge that what is done by the church, to help people help themselves, is an expression of Christ's example."

#### OUR SHARE—\$5,000.00

The Conference Secretary of Missions, Reverend Widmon Butler, Jr., and the four District Secretaries, Reverend John R. Owens, Reverend Samuel A. Snyder, Reverend Charles C. Huffman and Reverend Ronald Bergman, supported the Board's effort to enliven our concern for our Advance projects for 1973. Miss Virginia M. Pickarts, a knowledgeable missionary having served in **Sierra Leone**, and Mr. Howard H. Hoemann, **Appalachia**, itinerated our conference, February 4-16. Mr. Butler reported that all four districts had an opportunity to hear and share with both persons.

#### Methodist Action Program:

MAP began the conference year under the capable leadership of a new Executive Director, Reverend Charles Belcher. Since that time additional staff changes have occurred. Ms. Nancy Osgood, long-time staff member and developer of the Racial Attitudes in Perspectives (RAP) course, is now working with a private social service agency. New staff associates for MAP include Ms. Mary Ducey and Reverend Ronald Norris. Reverend Belcher and his staff are helping the MAP Board through a re-evaluation of goals and programs. The MAP program has extended its thrust to the greater New Castle County Area.

#### MAP'S GOALS

Through the following activities and programs MAP is seeking to realize its three goals:

1. To strengthen the local churches in their ministries of outreach, evangelism and service in order that individuals might come through them to a fuller life in Christ and the churches may become stronger forces for justice and Christian fellowship in the local communities.
2. To meet human needs as they are manifested in the communities where the churches are located.
3. To work for social change toward the goal of a more just and humane society in which each person will be free and able to find the resources to realize his full potential as a child of God.

#### Neighborhood House:

A 45-year-old project involved in a helping and healing ministry under the capable direction of Ms. Mary White. It is their mission to go "beyond the walls" of child care and youth enrichment and help eradicate racism. This program moves into the homes and shares family responsibility where needed.

#### Our Mission Expanded:

- A. We thank God for the Fund for Reconciliation, because it moved us to see and respond to the human and spiritual needs of our brothers and sisters. The Board of Missions has continued to fund some projects initiated by the Fund for Reconciliation:
  1. MAP: Operation (Leaven)
  2. Whatcoat Community Center
  3. Delmar Youth Center
  4. Neighborhood House: Family Worker
  5. Special Ministries: Strengthening the Black Church
- B. We share a great concern with the Delmarva Ecumenical Agency as we work through the Migrant Ministry and Beach Ministry Task Forces.
  1. The Migrant Ministry: The purpose is to meet the physical, social, and religious needs of the farm workers traveling to and residing in the Peninsula.
  2. The Beach Ministry: The purpose of Beach Ministry is for Christians to fulfill their responsibility in meeting the physical as well as the spiritual needs of those who live and gather in that area.
- C. The Board is seeking in a special way to support the courage and Christ-like spirit of the members of the Epworth Church, Blades Charge, Dover District.
- D. The Glasgow project, an ecumenical church extension project in New Castle County continues to advance. The Glasgow Project Committee indicates that a Pastor will be selected by June of 1973.
- E. The Board of Missions will help to sponsor the Peninsula Conference, Cooperative School of Christian Mission, to be held at Wesley College, Dover, Delaware, July 9-13, 1973.

#### A Year of Evaluation:

As the Board moves to fulfill its role it shall also seek to evaluate all programs, projects and church extension commitments. We enter this process to provide the best expression of mission possible. The times in which we live, laboring for the establishment of God's kingdom demands our very best. The Board is appreciative of the support and devotion given it by our Cabinet representative, Reverend Dale Ruth, and our Council on Ministries, Reverend R. Jervis Cooke.

However, beyond that, the Board acknowledges with gratitude your support through the dollars, time and effort given in every local congregation throughout the conference. We shall be calling on you through your local work area chairperson in mission to help with evaluation, program planning and action.

#### Recommendations:

That the Reverend Widmon Butler be reappointed as Conference Missionary Secretary for the Conference Year 1973-1974.

That each local congregation study and share in the response to the Advance Specials.

That each local congregation be encouraged to send the work area chairperson in Mission to the Cooperative School of Missions.

Respectfully submitted,

FELTON E. MAY, Chairperson

---

**WOMEN'S SOCIETY OF CHRISTIAN SERVICE AND WESLEYAN SERVICE GUILD**

During this year of 1972 the women of our church have been challenged to become "United Methodist Women." This is to be accomplished through the coming together of the Women's Society of Christian Service and Wesleyan Service Guild into a "new, inclusive organization." The women of Peninsula Conference have been studying the local and district guidelines for the transition which, hopefully, can be accomplished on the conference level by November, when the new officers will be elected to take office January 1, 1974.

Our record as members of the Women's Society of Christian Service and Wesleyan Service Guild during the past 33 years has been one of growth and interest in the mission programs of our church. While we cannot report any appreciable growth in membership this year, we are pleased to report a continued concern for our financial responsibility. Our pledge to the Women's Division for 1972 was \$95,500.00. We have paid \$97,510.62. Added to this was payment for a new roof on Neighborhood House amounting to \$3,516.00, a gift of \$2,570.83 (supplementary giving) for the work at Neighborhood House, a \$200.00 scholarship to Wesley College and a contribution of \$248.53 to other World and National mission projects; making the total of our financial stewardship for "others" \$104,045.98. We have adopted a pledge of undesignated money to the Women's Division for 1973 in the amount of \$96,000.00.

During this year we have seen a larger number of women elected to serve in places of responsibility on the various Boards of our Conference. Due to General Conference action which calls for equal participation on the Boards of clergy, laymen and laywomen and youth members, we look forward to seeing women taking their rightful places in church affairs.

The new organization—UNITED METHODIST WOMEN—offers a wider and more flexible program which should appeal to all women regardless of their particular interests; however, it is not the intention nor the desire that "clubs" be set up within the church to parallel similar clubs in the community. Our purpose states:

The organized unit of UNITED METHODIST WOMEN shall be a community of women whose PURPOSE is to know God and to experience freedom as whole persons through Jesus Christ; to de-

velop a creative, supportive fellowship; and to expand concepts of mission through participation in the global ministries of the church.

While there has been considerable confusion interpreting the purpose and much concern as to whether or not a "new" organization is really needed at this time, we must realize that this is 1973! The God of history is always on the move and the church that serves Him best must also be willing to move.

During the week of July 9-13, 1973 our School of Christian Mission will be held at Wesley College. This will be a cooperative school with participation by the Board of Missions and the Board of Education. Last year we met at Salisbury State College with an attendance of 164 women. This, we believe, is the largest attendance ever reported. If there is any credit due for the success of the 1972 session, it must go to the Dean, Mrs. Boyd Alford and her assistant, Mrs. C. B. White. Both women worked under very trying circumstances before the week of the school and during the week (which incidentally was the hottest week of the year and we were housed in dormitories which lacked air conditioning!) Mrs. Alford will again serve as Dean for 1973 school. We are anticipating a large attendance of men, women and youth.

This is my last report as President of the Women's Society of Christian Service and the Wesleyan Service Guild, for as of December 31, 1973, they will be past history. The four years of this administration have gone by all too quickly. I am deeply indebted to many people, namely those loyal women in our local societies and Guilds who are the backbone of our women's organizations. I am indebted to all who have served with me in an executive capacity and to the ministers and laypersons who have encouraged and supported us all.

The next report will come from the President of UNITED METHODIST WOMEN. For her and all who will serve with her I pray God's richest blessings and covet for them the same consideration and support I have enjoyed and shall always remember with sincere gratitude. God has been good to us in many ways, but I believe the best is yet to be!

LUCILLE MANGUM, President



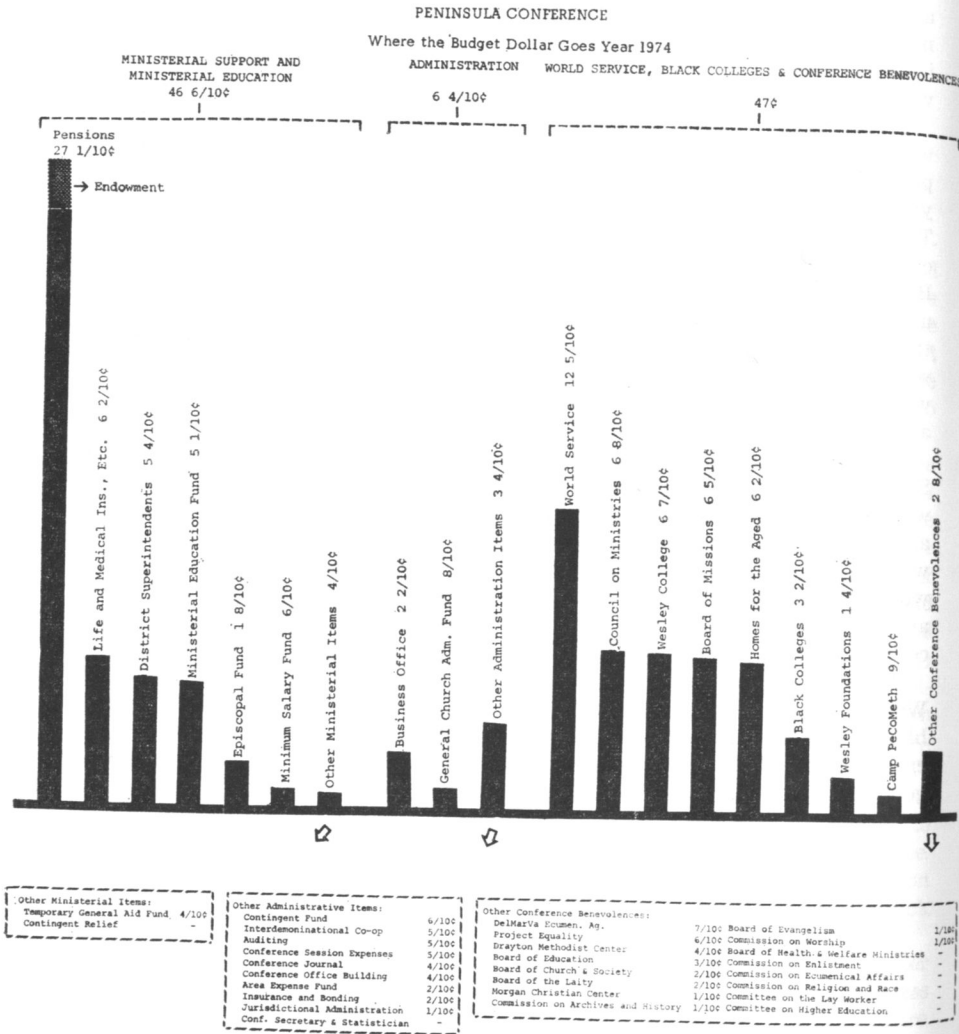

COMMUNICATIONS 3:73

**PENINSULA CONFERENCE—THE UNITED METHODIST CHURCH  
BUDGET  
CALENDAR YEAR 1974**

I. MINISTERIAL SUPPORT AND MINISTERIAL EDUCATION	Approved 1973	% of Requested Total 1974	Council on Ministries mended 1974	% of Total
A. Ministerial Support				
1. Episcopal Fund	\$ 32,000	2.0	\$ 33,000	1.8
2. District Superintendents	92,000	5.7	95,600	5.4
3. Minimum Salary Fund	12,000	.7	10,000	.6
4. Board of Pensions	444,500(a)	27.6	445,340(a)	25.1
a. Endowment	.....	.....	50,000	2.0
5. Temporary General Aid Fund	6,500	.4	6,500	.4
6. Life & Medical Ins., etc.	120,000	7.4	110,000	6.2
7. Contingent Relief	1,000	.1	500	. . . . .
<b>Total Ministerial Support</b>	<b>\$ 708,000</b>	<b>43.9</b>	<b>\$ 750,940</b>	<b>41.5</b>
B. Ministerial Education				
1. Ministerial Education Fund	45,625	2.8	67,788	3.8
2. Board of the Ministry	15,208	1.0	22,596	1.3
<b>Total Ministerial Education</b>	<b>60,833</b>	<b>3.8</b>	<b>90,384</b>	<b>5.1</b>
<b>Total Ministerial Support and Ministerial Education</b>	<b>768,833</b>	<b>47.7</b>	<b>841,324</b>	<b>46.6</b>

<b>II. ADMINISTRATION</b>									
A. Gen. Conference Apportionments									
1.	General Adm. Fund	14,190	.9	\$ 14,190	14,190			\$ 14,190	.8
2.	Interdenom. Co-op Fund	9,460	.6	9,460	9,460			9,460	.5
B. Jurisdictional Administration		1,500	.1	1,500	1,500			1,500	.1
C. Area Expense Fund		3,200	.2	3,700	3,700			3,700	.2
D. Annual Conference Adm.									
1.	Conference Session Expenses	8,000	.5	8,000	8,000			8,000	.5
2.	Conference Secretary	450	.....	450	450			450	.....
3.	Conference Statistician	350	.....	350	350			350	.....
4.	Conference Journal	7,000	.4	7,000	7,000			7,000	.4
5.	Insurance and Bonding	2,600	.2	2,800	2,800			2,800	.2
6.	Auditing	9,000	.6	9,000	9,000			9,000	.5
7.	Conference Office Building	.....	.....	6,800	6,800			6,800	.4
E. Business Office		38,600	2.4	39,460	39,460			39,460	2.2
F. Contingent Fund		20,000	1.2	10,000	10,000			10,000	.6
<b>Total Administration</b>		<b>\$ 114,350</b>	<b>7.1</b>	<b>\$ 112,710</b>	<b>\$ 112,710</b>			<b>\$ 112,710</b>	<b>6.4</b>

**III. WORLD SERVICE AND****CONFERENCE BENEVOLENCES**

A. World Service									
B. Conference Benevolences									
1. Council on Ministries									
a. Staff and Administration									
b.	Program	64,939	4.0	91,750	91,750			91,750	5.2
c.	Housing	4,000	.3	10,800	10,800			10,800	.6
d.	Black Ministries	16,500	1.0	17,500	17,500			17,500	1.0
2. Education									
a.	Board Expenses	22,000	1.4	.....	.....			.....	.....
b.	Wesley College	5,525	.3	5,500	5,500			5,000	.3
c.	Wesley Foundations	112,600	7.0	140,000	118,000			118,000	6.7
		20,000(b)	1.3	29,375(b)	24,350(b)			24,350	1.4
<b>Total World Service and Conference Benevolences</b>		<b>\$ 222,316</b>	<b>13.8</b>	<b>\$ 222,316</b>	<b>\$ 222,316</b>			<b>\$ 222,316</b>	<b>12.5</b>

<b>IV. CONFERENCE BENEVOLENCES</b>									
d. Committee on Higher Education									
e. Morgan Christian Center									
3. Church and Society									
a.	Board Expenses	2,338	.2	8,450	4,000			4,000	.2
b.	Project Equality	10,000	.6	10,000	10,000			10,000	.6
4. Board of Evangelism		2,338	.2	2,850	2,357			2,357	.1
5. Health & Welfare Ministries									
a.	Board Expenses	200	.....	500	500			500	.....
b.	Homes for the Aged	100,000	6.2	138,935	110,000			110,000	6.2
6. Board of the Laity		2,550	.2	2,550	2,550			2,550	.2
7.	Board of Missions	105,000	6.5	143,555	116,000			116,000	6.5
8.	Commission on Enlistment	500	.....	1,100	500			500	.....
9.	Commission on Worship	340	.....	1,015	1,000			1,000	.1
10.	Comm. on Archives & History	2,500	.2	3,500	2,500			2,500	.1
11. Comm. on Ecumenical Affairs									
a.	Comm. Expenses	500	.....	700	500			500	.....
b.	DelMarVa Ecumenical Agency	11,000	.7	12,193	12,193			12,193	.7
12. Comm. on Religion & Race		.....	.....	700	500			500	.....
13. Committee on the Lay Worker		100	.....	100	100			100	.....
14. Drayton Methodist Center		7,000	.4	8,000	7,000			7,000	.4
15. Camp PeCoMeth		15,000	.9	15,000	15,000			15,000	.9
<b>Total Conference Benevolences</b>		<b>\$ 504,930</b>	<b>31.4</b>	<b>\$ 646,623</b>	<b>\$ 554,650</b>			<b>\$ 554,650</b>	<b>31.3</b>
<b>Total World Service and Conference Benevolences</b>		<b>\$ 727,246</b>	<b>45.2</b>	<b>\$ 868,939</b>	<b>\$ 776,966</b>			<b>\$ 776,966</b>	<b>43.8</b>

**IV. OTHER APPORTIONED BENEVOLENCES**

**A. Other General Church Apportionments**

1. Black Colleges .....	.....	56,679	56,679	3.2
<b>GRAND TOTAL</b> .....	\$1,610,429	100.0	\$1,879,652	56,679
Ministerial Education Fund .....	29,551		\$1,772,679	100.0
Black Colleges .....	56,679			

**NOTES**

	1973	1974
(a) Necessitous Cases .....	7,500	2,500
Special Appointees .....	12,000(1)	12,840(1)
Annuities .....	425,000	430,000
	<u>444,500</u>	<u>445,340</u>

(1) Charles H. Belcher, Exec. Director, MAP

- R. Jervis Cooke, Council Director
- J. Gordon Stapleton, Assoc. Council Director Education
- C. Jackson Robinson, Assoc. Council Director Camp PeCoMeth
- Richard D. Bailey, Assoc. Council Director, Communications
- William O. Hackett, Adm., Wilmington Country House
- David Riffe, Director, Wesley Foundation, University of Delaware
- John R. Shockley, Assoc. Council Director—Black Ministries
- Walter H. Stone, Assoc. Council Director—Drayton Methodist Center

	1973	1974
(b) Wesley Foundation—University of Delaware .....	15,650	23,525
—Univ. of Md.—Eastern Shore ...	1,450	1,450
—Washington College .....	1,450	1,450
—Del. State College .....	1,450	1,450
	<u>20,000</u>	<u>29,375</u>
	20,000	24,350
		<u>24,350</u>

In the event the total budget is not met, priority will be given in the following order:

1. Board of Pensions (I.A.4)
2. Ministerial Support (Bal. I.A.)
3. Administration (II. & III. B 1.a.)
4. World Service (III.A.)
5. Ministerial Education, Black Colleges, and Conference Benevolences (I.B., IV., Bal. III.)

.49 to be the Factor to be applied to the "Net Expenditure Method" of Apportionment.

STRUCTURE—PENINSULA ANNUAL CONFERENCE

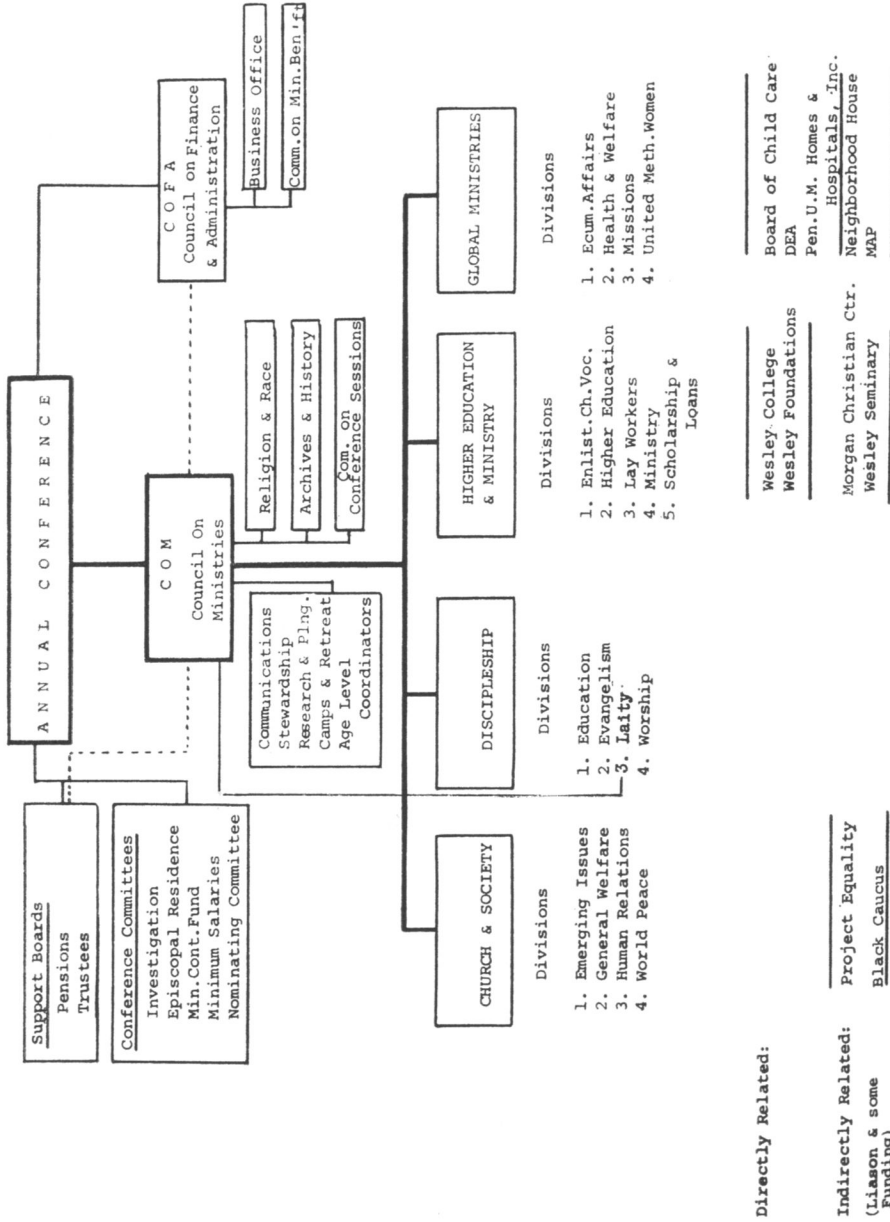

REPORT OF  
(c) CONFERENCE STATISTICIAN  
NATHANIEL L. MILLER, Statistician

REPORT OF  
(d) CONFERENCE TREASURER  
JOHN F. KELSO, Treasurer

(Communications 9/72)  
1973

DOVER DISTRICT, TABLE #1

Church and Charge	Name of Pastor	CHURCH MEMBERSHIP										CHURCH SCHOOL								W.S.C.S.			PROPERTY			
		Total Members Reported at Close of Last Year	Received This Year on Confession of Faith or Restored	Received from Other United Methodist Churches	Received from Other Denominations	Removed by Charge Conference Action or Withdrawn	Removed by Transfer to Other United Methodist Churches	Removed by Transfer to Other Denominations	Removed by Death	Total Members at Close of This Year	Average Attendance at the Principal Weekly Worship Service(s)	Number of Persons Baptized This Year (all ages)	Preparatory Members Now on Roll (all baptized children under 16)	Number of Leaders	Children (birth through sixth grade) in all Classes and Groups	Youth	Adults	Total Church School Membership	Average Attendance	Number of Ongoing Classes and Groups for Learning	Number of Short-term Classes and Groups for Learning	Membership of Society (including Wesleyan Service Guild)	Amount Paid for Local Church and Community Work	United Methodist Men Group	Value of Church, Land, Buildings and Equipment	Value of Church Owned Parsonages and Furniture
1	2	3	4	5	6	7	8	9	10	11	12	13	14	15	16	17	18	19	20	21	22	23	24	25		
1 Bethel	Robert E. Van Cleaf	118				5		2	111	40			7	17	15	22	51	40		21	1400			5000	23000	
2 Mt. Zion	Robert E. Van Cleaf	160	2				5	5	152	60			12	26	20	47	105	54	7	30	795			6000		
3 Portsville	Robert E. Van Cleaf	54		4		1			59	28	1		7	16	6	21	50	37	7	15	295			16000		
4 Blades	Roland E. Tice	163							163	90	22	3	8	29	12	25	74	50		45	638			68725	18129	
5 Asbury	Roland E. Tice	64							64	35	4		4	8	2	50	64	42		28	2191			5745		
6 Epworth	Roland E. Tice	80		2				77	3	6			1		1	2								35804		
7 Bridgeville: Union	Alvin J. Willink	432	16				1		445	180	11	78	28	145	69	50	292	265		115	2053			490000	17500	
8 Bridgeville: Mt. Calvary	Calvin C. Byrd	99	5	2				3	103	70	11	26	12	35	30	15	92	46	5	30			1	22000	14000	
9 Bethel	Calvin C. Byrd	94	5	2					99	65	4	19	8	20	27	8	63	32		22				30000	9900	
10 Trinity	Calvin C. Byrd	87	8						92	60	1	13	10	15	15	20	60	30						1700	9900	
11 Camden: Whatcoat	Charles M. Moyer	489	15	22	1		4	2	517	183	23	99	14	100	28	20	162	123	10	2				251500	20000	
12 Woodside	Charles M. Moyer	90			2		2	1	89	33	4	68	14	45	20	10	89	65	12	2				22000		
13 Cannon	Van T. Crawford	169	1	5					175	79	7	15	9	35	18	50	112	65	3	19	45			61700	25000	
14 Cokesbury	Van T. Crawford	69						2	67	17	2	3	2			17	19	15		9	54			24000		
15 Trinity	Van T. Crawford	80	4					2	82	35		6	7	16	9	17	49	25		7	11			45000		
16 Cheswold	Charles E. Barton	163	5	1	2	2	2	1	162	59	5	59	12	72	23	41	148	78	14	6	38			66000	18000	
17 Downs Chapel	Charles E. Barton	54	2					1	55	31	5	15	6	24	18	21	69	49	6	13				30000		
18 Immanuel Union	Charles E. Barton	131	4					3	132	54	5	28	7	19	33	21	80	51	7	21	38			52000		
19 Clarksville: St. Georges	Melvin E. Tingle	358	20	1		2	2	11	364	180	9	65	18	80	28	110	236	148	19	1	50	143			130000	7000
20 Clarksville: Union Wesley	George W. Taylor	114	2		2				118	65	4	29	4	26	13	3	46	31	1	12	925			36000	10000	
21 Selbyville: Zoar	George W. Taylor	123	10					1	130	105	12	38	9	31	20	24	84	34	9	36	596			18000		
22 Clayton: Ewell's-St. Paul	Hubert F. Jicha	293	5	1			2	2	295	130	4	99	30	106	40	48	224	135	22	6	44	245			188200	35000
23 Kenton	Hubert F. Jicha	88	8					1	95	25	3	37	11	30	14	20	75	42	9	3	18			30350		
24 Dagsboro: Bethel	James B. Doughton	247	3			13	1	4	232	122	9	46	27	80	20	50	177	102	21	6	76	400			209000	22000
25 Dover: Wesley	Robert P. Whitlock	1586	29	54	17	5	49	12	1607	537	26	440	111	391	165	201	868	705	58	21	203	1950	1		1279000	87500
26 Dover: Whatcoat	W. Hayward Greene	267	1	5				1	274	116	3	74	18	42	32	12	104	76	1	10	64	1000	1		50000	17000
27 Hartly	W. Hayward Greene	139	6		2	3		5	138	65	5	9	18	86	25	35	164	83		30	300			108500		
28 Ellendale	John Grote	130	7			1		1	135	33	6	41	8	5	5	7	55		5	38	154			64500	14035	
29 Chaplains Chapel	John Grote	69							69	25	2	21	7	13	18	12	50	20		19				30000		
30 McColey's Chapel	John Grote	52							52	20	2	22	5	12	9	38	3			19				5000		
31 Felton	John A. Massimilla	264	8				3	2	267	85	13	87	29	121	35	18	169	145	13	3	37	472			100000	33000
32 Manship	John A. Massimilla	41						2	41	31	4	29	8	26	12	18	64	30	6	15	409			17000		
33 Viola	John A. Massimilla	53						2	51	35	3	30	5	19	15	10	49	21	5	28				16000		
34 Frankford	Curtis W. Smith	231	7				1	2	236	63	6	85	14	43	41	54	152	65	9	3	24	975			100000	25000
35 Ebenezer	Curtis W. Smith	16						2	14	6	5	6													15000	
36 Hickory Hill	Curtis W. Smith	150	1					1	150	71	7	65	24	51	33	90	198	100	11	1	32	619			25000	
37 Frederica: Trinity	R. Gordon Given	273							273	43	4		12	62	26	19	119	65	9	34	2467			110000	32000	
38 Bower's Beach: Saxton	R. Gordon Given	35	8						43	12															15500	
39 Sardis	R. Gordon Given	80	18		2	2	2		100	35	27		6	8	10	10	34	42	5	15	837			10500		
40 Georgetown: Bethesda	Edward C. Goodley	66					2		66	35	2	6	8	18	2	24	52	30	6	22				22000	5000	
41 Providence	Edward C. Goodley	67	2		2				71	30		2	9	16	14	30	69	31	4					17000	5000	
42 St. John's	Edward C. Goodley	101			2			1	107	30	4	2	10	40	12	38	100	59	7	18				20000	5000	
43 Zoar	Edward C. Goodley	117	6	1				1	123	60	6		25	33	8	40	106	75	9	35				24000	5000	
44 Georgetown: Grace	Frank O. Baynard	379	3			3	4	2	370	144	5	116	23	73	31	182	309	125	2	2	98	2511			300000	25000
45 Sand Hill	Frank O. Baynard	22							0																10350	
46 Georgetown: Wesley	Howard E. Evans	485			5				479	170	6	51	30	75	50	45	200	138	16	3	111	510	1		375000	35000
47 Greenwood	Charles W. Walz	161	7	4		1		2	166	85	11		16	95	30	70	211	128	17	5	29	249			93500	1100
48 Epworth	Charles W. Walz	47				3			41	25	2		9	10	7	40	66	45	9	5	20	300			24000	4000
49 St. Johnstown	Charles W. Walz	50						1	49	12			7	5	2	22	36	28	7	1	31	109			18000	
50 Todd's Chapel	Charles W. Walz	60	6					12	54				11	38	14	28	80	65	9	18	350			34000		
51 Gumboro: Line	C. A. Lewis	79							79	50		23	10	30	22	37	99	69	7					37000	13500	
52 Bethel	C. A. Lewis	50							50	40		17	4	8	10	23	45	35						13500		
53 Westwood	C. A. Lewis	23							23	16		7	4	4	4	17	29	20						11400		
54 Whitesville	C. A. Lewis	57							57	40	4	8	10	29	12	41	92	60	9					20000	1167	
55 Bethany	C. A. Lewis	17							17	20		4	3	12	10	15	40	15	3		8			17100	1167	
56 Bethesda	C. A. Lewis	18							18	25	4	15	4	10	6	15	35	25	2					6000	1167	
57 Harbeson	Thomas Chester Short	113						1	109	55	1	2	17	18	20	40	95	40	7					45500	12200	
58 Indian Mission	Thomas Chester Short	42	1						43	40			6	14	11	8	39	20		23				16000		
59 Harrington-Houston: Asbury	John Edward Jones	498	14	2			3	2	502	265	34	39	29	125	74	88	316	175	27	3	170	349			175000	29000
60 Houston	John Edward Jones	241	5			4	3	7	237	58	2	17	12	42	9	25	88	50	1	25	758			93587	14000	
61 Harrington West: Bethel	Joseph V. Holiday	33						1	32	12		8	6	12	3	13	34	15		16	95			11800		
62 Prospect	Joseph V. Holiday	46	14					1	59	50	1	15	10	45	18	22	95	70	7	17	500			24000		
63 Salem	Joseph V. Holiday	26							26	12			6	30	7	8	51	28	5					2300		
64 Trinity	Joseph V. Holiday	205		1			4		200	70	3	20	10	53	27	47	137	60	10	40	200			159000	18000	
65 Laurel: Centenary	Walter H. Beckwith	898	2	17		1	7	13	898	245	8	33	26	100	38	127	291	198	15		1197			67900	58000	
66 Laurel: Christ	Lawrence E. Staton	280	10	4		2		5	290	83	5	67	19	39	12	46	116	63	4	50	963			200000	27000	
67 Laurel: Horsey's Grove	Roy S. Dardin								89	27															35000	4000
68 St. Paul	Roy S. Dardin	95				6			79	57			7	10	6	18	41							39000		

DOVER DISTRICT, TABLE #1

CHURCH MEMBERSHIP													CHURCH SCHOOL						W.S.C.S.			PROPERTY AND OTHER ASSETS					
Received This Year on Con- fession of Faith or Restored	Received from Other United Methodist Churches	Received from Other Denominations	Removed by Charge Confer- ence Action or Withdrawn	Removed by Transfer to Other United Methodist Churches	Removed by Transfer to Other Denominations	Removed by Death	Total Members at Close of This Year	Average Attendance at the Principal Weekly Worship Service(s)	Number of Persons Baptized This Year (all ages)	Preparatory Members Now on Roll (all baptized children under 16)	Number of Leaders	Children (birth through sixth grade) in all Classes and Groups	Youth	Adults	Total Church School Membership	Average Attendance	Number of Ongoing Classes and Groups for Learning	Number of Short-term Classes and Groups for Learning	Membership of Society (including Wesleyan Service Guild)	Amount Paid for Local Church and Community Work	United Methodist Men Group	Value of Church, Land, Buildings and Equipment	Value of Church Owned Parsonages and Furniture	Value of Other Assets (cash, bonds, other property, etc.)	Unpaid Balance on In- debtedness on Items 24, 25, 26	Balance of Other Indebted- ness (current expenses, etc.)	
2	3	4	5	6	7	8	9	10	11	12	13	14	15	16	17	18	19	20	21	22	23	24	25	26	27	28	
111	40	152	59	22	3	111	40	22	3	7	17	15	22	51	40	7	21	1400	21	2053	1	50000	23000			1	
152	60	163	64	3	4	152	60	11	7	12	26	20	47	105	54	10	30	795	30	795		60000				2	
59	28	163	64	3	4	59	28	11	7	12	26	20	47	105	54	10	15	295	15	295		16000				3	
163	90	64	3	4	4	163	90	11	7	12	26	20	47	105	54	10	28	688	28	688		68725	18129			4	
64	35	1	1	77	3	64	35	11	7	12	26	20	47	105	54	10	28	688	28	688		5745				5	
1	6	3	4	1	4	1	6	11	7	12	26	20	47	105	54	10	115	2053	115	2053		35804				6	
445	180	103	99	3	3	445	180	11	7	12	26	20	47	105	54	10	30	795	30	795		490000	17500	34000	33500	7	
103	70	99	65	4	19	103	70	11	7	12	26	20	47	105	54	10	22	688	22	688	1	22000	14000			8	
99	65	92	60	1	13	99	65	11	7	12	26	20	47	105	54	10	22	688	22	688	1	30000	9900	12500	1350	9	
92	60	15	22	2	1	92	60	11	7	12	26	20	47	105	54	10	20	688	20	688	1	1700	9900	1800		10	
517	183	89	33	4	2	517	183	23	69	14	100	28	20	162	123	10	40	516	19	445	1	251500	20000	2200	52500	11	
89	33	175	79	7	15	89	33	4	69	14	100	28	20	162	123	10	25	1224	25	1224		22000		450		12	
175	79	67	17	2	3	175	79	7	15	9	35	18	50	112	65	13	9	54	9	54		61700	25000		7000	13	
67	17	82	35	6	6	67	17	2	3	2	3	2	17	19	15	14	11	25	11	25		24000				14	
82	35	162	59	5	59	82	35	5	59	12	72	23	41	148	78	14	38	794	38	794		45000				15	
162	59	55	31	5	15	162	59	5	15	6	24	18	21	69	49	6	13	7	21	36	1	68000	18000			16	
55	31	132	54	5	28	55	31	5	28	7	19	33	21	80	51	7	1	36	714	1	30000				17		
132	54	364	180	9	65	132	54	5	28	7	19	33	21	80	51	7	1	36	714	1	52000				18		
364	180	118	65	4	29	364	180	9	65	18	80	28	110	236	148	19	1	50	143	1	130000	7000	500		19		
118	65	130	105	12	38	118	65	4	29	4	26	13	3	46	31	1	12	925	12	925		39000	10000			20	
130	105	295	130	4	99	130	105	4	99	30	106	40	48	224	135	22	6	44	245		188200	35000	600	21402	22		
295	130	95	25	3	37	295	130	4	99	30	106	40	48	224	135	22	6	44	245		30350		5000		23		
95	25	232	122	9	46	95	25	3	37	11	30	14	20	75	42	9	3	18	76	3	209000	22000	1540	7200	24		
232	122	1607	537	26	440	1607	537	26	440	111	391	165	201	868	705	58	21	203	1950	1	1279000	87500	306596	234400	25		
1607	537	274	116	3	74	1607	537	26	440	111	391	165	201	868	705	58	21	203	1950	1	50000	17000	82000		26		
274	116	138	65	5	9	274	116	3	74	18	86	25	35	164	83	5	11	30	300		108500		5000		27		
138	65	69	25	2	21	138	65	5	9	41	5	35	7	55	20	3	19	107			64500	14035			28		
69	25	52	20	2	5	69	25	2	21	13	18	12	12	50	20	3	19	107			30000				29		
52	20	85	31	4	29	52	20	2	21	13	18	12	12	50	20	3	19	107			5000				30		
85	31	267	41	1	2	267	85	13	87	29	121	35	13	169	145	13	3	37	472		100000	33000	2500		31		
267	85	41	31	4	29	267	85	13	87	29	121	35	13	169	145	13	3	37	472		17000		2122		32		
41	31	51	35	5	19	41	31	5	19	12	18	12	18	64	30	6	5	15	409		16000				33		
51	35	236	63	6	6	236	63	6	6	14	43	41	54	152	65	9	3	24	975		100000	25000	1500		34		
236	63	14	6	6	6	14	6	6	6	6	6	6	6	6	6	6	6	6	6	6		15000				35	
14	6	150	71	7	65	150	71	7	65	24	51	33	90	198	100	11	6	32	619		25000		8531		36		
150	71	273	12	4	12	273	12	4	12	12	62	26	19	119	65	9	9	34	2467		110000	32000	52000		37		
273	12	43	12	4	4	43	12	4	4	6	8	10	10	34	42	5	5	15	837		15000				38		
43	12	100	35	27	6	100	35	27	6	6	8	10	10	34	42	5	5	15	837		10500		5000		39		
100	35	66	35	2	2	66	35	2	2	8	18	2	24	52	30	6	4	22			22000	5000			40		
66	35	71	30	4	2	71	30	4	2	9	16	14	30	69	31	4	4	18			17000	5000			41		
71	30	107	30	4	2	107	30	4	2	10	40	12	38	100	59	7	7	18			20000	5000			42		
107	30	123	60	6	6	123	60	6	6	25	33	8	40	106	59	7	7	18			24000	5000			43		
123	60	370	144	5	116	370	144	5	116	23	73	31	182	309	125	2	2	98	2511		300000	25000	56500	35229	44		
370	144	0	170	6	51	0	170	6	51	30	75	50	45	200	138	16	3	111	510	1	10350		7308		45		
0	170	479	85	11	16	479	85	11	16	16	95	30	70	211	128	17	5	29	249		375000	35000	32250	24850	46		
479	85	41	25	2	9	41	25	2	9	7	40	66	45	9	20	7	5	20	300		93500	1100	2114		47		
41	25	49	12	2	7	49	12	2	7	5	2	22	36	28	7	1	31	109			24000	4000	4100		48		
49	12	54	11	38	14	54	11	38	14	28	80	65	9	7	7	1	18	350			18000		1982		49		
54	11	79	50	23	10	79	50	23	10	30	22	37	99	69	7	7	18	350			34000		1200		50		
79	50	50	40	17	4	50	40	17	4	8	10	23	45	35	35	3	4	17			37000	13500			51		
50	40	23	16	7	4	23	16	7	4	4	4	4	17	29	20	9	8	17			13500				52		
23	16	57	40	4	8	57	40	4	8	10	29	12	41	92	60	9	3	18			11400				53		
57	40	17	20	4	3	17	20	4	3	12	10	15	40	15	3	3	8				20000	1167			54		
17	20	18	25	4	15	18	25	4	15	4	12	10	15	40	15	3	2				17100	1167			55		
18	25	109	55	1	2	109	55	1	2	17	18	20	40	95	40	7	2				6000	1167			56		
109	55	43	43	3	7	43	43	3	7	6	14	11	8	39	20	27	3	23							57		
43	43	502	265	34	39	502	265	34	39	29	125	74	88	316	175	10	1	170	349	1	16000	12200	25000	4000	58		
502	265	237	58	2	17	237	58	2	17	12	42	9	25	88	50	1	1	25	758		175000	29000			59		
237	58	32	12	1	8	32	12	1	8	6	12	3	13	34	15	7	1	16	95		93587	14000			60		
32	12	59	50	1	15	59	50	1	15	10	45	18	22	95	70	7	5	17	500		11800				61		
59	50	26	12	1	6	26	12	1	6	6	30	7	8	51	28	5	4	17			24000				62		
26	12	200	70	3	20	200	70	3	20	10	53	27	47	137	60	10	10	40	200		2300				63		
200	70	898	245	8	33	898	245	8	33	26	100	38															















EASTON DISTRICT, TABLE #1

Church and Charge		Name of Pastor		CHURCH MEMBERSHIP										CHURCH SCHOOL						W.S.C.S.			PROPERTY AND								
				Total Members Reported at Close of Last Year	Received This Year on Con- fession of Faith or Restored	Received from Other United Methodist Churches	Received from Other Denominations	Removed by Charge Confer- ence Action or Withdrawn	Removed by Transfer to Other United Methodist Churches	Removed by Transfer to Other Denominations	Removed by Death	Total Members at Close of This Year	Average Attendance at the Principal Weekly Worship Service(s)	Number of Persons Baptized This Year (all ages)	Preparatory Members Now on Roll (all baptized children under 16)	Number of Leaders	Children (birth through sixth grade) in all Classes and Groups	Youth	Adults	Total Church School Membership	Average Attendance	Number of Ongoing Classes and Groups for Learning	Number of Short-term Classes and Groups for Learning	Membership of Society (including Wesleyan Service Guild)	Amount Paid for Local Church and Community Work	United Methodist Men Group	Value of Church, Land, Buildings and Equipment	Value of Church Owned Parsonages and Furniture	Value of Other Assets (cash)		
				1	2	3	4	5	6	7	8	9	10	11	12	13	14	15	16	17	18	19	20	21	22	23	24	25	26		
1	Aireys: Christ	Charles V. Davis	114	2	20			20					116	20		5	16	6	6	33	15	5		15	421			20000	4500		
2	Waters	Charles V. Davis	40	1		2		18					25	15		4	23	11	4	42	20	4		9	175			30000	3000		
3	Wesley	Charles V. Davis	14	6																								8000	3000		
4	Cambridge: Vienna: St. Luke's	Harvey G. Chase	199	16							4	211	100	6	113	16	92	31	6	145	42	6		37	2126	1		60500			
5	Vienna: Wesley	Harvey G. Chase	126	2	9					4		133	50	1	38	5	12	8		25	10	2		41		1	20800	16800			
6	Little Zion	Harvey G. Chase	9																												
7	Reids Grove: Zora	Harvey G. Chase	32									32	20		29	3	13	10		26	10	2				1		10400			
8	Cambridge: Choptank: Antioch	Gary S. Tulak	54									54	20	1		3	3	2	7	15	15	3				1		10000	23000		
9	Beekwith	Gary S. Tulak	89								1	87	45	3	26	10	25	15	25	75	75	7	1	33		1		36500	23000		
10	Spedden	Gary S. Tulak	103	2	1							106	70		18	8	10	5	40	63	60	7	1	35		1		80000	23000		
11	Cambridge: Grace	Richard C. Hubbard	1178	16	2	3	1	7	2	8	1181	380	27		36	147	65	223	471	323	4	36	133	376			297800	30000			
12	Cambridge: St. Paul's	Harold P. Spedden	588	15	2					2	603	161	14		167	50	135	51	157	393	172	3	4	123	720	1		700000	65000	10	
13	Cambridge: Waugh	George O. Commadore	352	12	2			1	1	4	360	165	11		81	16	92	50	26	174	60	2	4	112	308	1		250000	10000	4	
14	Cambridge: Zion	Willima H. Owens	936	10	7			11	5	2	917	206	14		90	32	105	100	125	362	130	27	7	163	1972			1080000	60000	20	
15	Centreville	John W. Simpers	718	8	2	3	60	7	4	7	653	181	5	40	17	141	41	17	216	143	16	16	82	6204	1		450000	20000			
16	Centreville: C. Wesley	Joseph I. Williams	62	4				1		1	65	38	1		12	5	34	10	49	30	4		28	175	1		56000	16000			
17	Metropolitan	Joseph I. Williams	36					1		1	35	24			12	3	16	7	8	34			9		1		14500				
18	Chester: Kent Island	Roy B. Phillips	523	25	11	3		6		6	550	205	18		216	23	154	72	78	287	157	22	23	111	2128	1		338000	78000		
19	Chester: Union Wesley	Levi Anderson	176	10						10	176	45			38	5	18	16	6	45	20			37	1870			75000	6000		
20	Ezion	Levi Anderson	73								73	15			10									18	590			12000	5000		
21	Chestertown: Christ	A. Jason Blundon	433	10	2		2	4	3	6	430	138	8	106	22	101	24	63	210	96	4	12	92	1156			300000	45000			
22	Chestertown: First	Walter L. Beekwith	392	5	9		11	1	1	5	388	132	5	64	21	97	35	14	167	104	4	2	86	181	1		415000	81000	355		
23	Chestertown: James	Gary L. Meekins	94																												
24	Pomona: Emmanuel	Gary L. Meekins	95																										35000	15000	
25	Church Creek: White Haven	Frank E. Tulak	66		1							65	30	2		8	18	9	23	58	43	7	1	16	243			20000			
26	Madison	Frank E. Tulak	58								58	25	1		4	12	5		21	15	4	1		15	170			35000		8	
27	Milton	Frank E. Tulak	60								60	25	1		9	14	1	25	50	45	7							30000		5	
28	Taylor's Island	Frank E. Tulak	49								49	25	1		3	8		15						11	340			30000		3	
29	Church Cr. G. Hill: J. Wesley	Mrs. Josephine C. Farrar	54	3	19																			10	504	1		20000			
30	Mt. Zion	Mrs. Josephine C. Farrar	8																												
31	St. Peter's	Mrs. Josephine C. Farrar	11																												
32	Church Hill	Lester H. Maloney	248	4	2			4		2	247	75	7	65	12	70	30	11	123	80	12	19	51	1388	1		90000	55500			
33	Price: Bethany	Lester H. Maloney	104					1			103	40	3	45	7	26	6	14	53	35	9	3	30	904	1		33000				
34	Church Hill: Mt. Zion	Edward H. Jackson	66	1							67	35	1	17	10	57	38	32	137	35	2		14	160	1		30000	5000			
35	Mt. Olive	Edward H. Jackson	37								37	16		20	8	18	16	5	47	18			16	265	1		26000	5000			
36	Mt. Vernon	Edward H. Jackson	38								38	24		28	9	34	16	4	63	22	2		12	165			50000	5000	6		
37	St. Daniel's	Edward H. Jackson	42							2	41	28	4	42	8	41	28	15	90	36	4	4	20	400			58000		8		
38	Cordova: Earles Chapel	George L. Stanley	41								41	28	4	40	6	19	15	7	47	27	6		18	30			20000	5000			
39	New Zion	George L. Stanley	50							1	48	36	2	32	6	15	12	6	39	21	6	1	15	30	1		20000	5000			
40	Richard Asbury	George L. Stanley	17							2	15	10		20	6	10	8	5	29	11	5		14	20			14000	5000			
41	Crapo: Ebenezer	Ellsworth P. Woodruff	56					1			53	23			5	11	5	11	32	14	3		23	382			14500	13500			
42	Bounds	Ellsworth P. Woodruff	16								16	10			3	7	5	5	20	10	2		8	216			10900				
43	St. John's	Ellsworth P. Woodruff	34								34	40			6	17	8	18	49	20	4		24	1237			19350				
44	Wesley	Ellsworth P. Woodruff	27								26	40			2	8	10	10	30	12	2		20	406			9850				
45	Denton: St. Luke's	Everett C. Isaacs	1011	2	15	3		5			1026	268	20	210	32	139	74	43	288	260	26	7	134	1596			568800	28900	92		
46	Ames	Everett C. Isaacs	51	2	2		6			1	48	29	1	12	8	6	6	17	37	18	3		21	192			26500		4		
47	East New Market: Trinity	P. Douglass Lewis	201					2			197	60	7	56	13	25	30	33	100	45	12	1	12	241			30000	22500	4.5		
48	Brookview	P. Douglass Lewis	39	1							39	35	1	25	6	20	20	24	70	33	6	1	25	232			17000		1		
49	Eldorado	P. Douglass Lewis	51								51	30		41	6	28	11	21	66	40	6		25	620			25100				
50	East New Market: Mt. Zion	Nelson C. Stanley	89	2			1			2	88	35	6	30	6	10	6	4	26	18	3	3	20	19	1		22000	5000			
51	Mt. Pleasant	Nelson C. Stanley	36	4							40	20	3	11	4	6	6	12	28	18	2	2	6	80	1		13700				
52	St. James	Nelson C. Stanley	24							2	22	12			6								7	60			5000				
53	St. Paul	Nelson C. Stanley	20	2							21	8																			

EASTON DISTRICT, TABLE #1

CHURCH MEMBERSHIP													CHURCH SCHOOL						W.S.C.S.		PROPERTY AND OTHER ASSETS							
Total Members Reported at Close of Last Year	Received This Year on Conversion of Faith or Restored	Received from Other United Methodist Churches	Received from Other Denominations	Removed by Charge Conference Action or Withdrawn	Removed by Transfer to Other United Methodist Churches	Removed by Transfer to Other Denominations	Removed by Death	Total Members at Close of This Year	Average Attendance at the Principal Weekly Worship Service(s)	Number of Persons Baptized This Year (all ages)	Preparatory Members Now on Roll (all baptized children under 16)	Number of Leaders	Children (birth through sixth grade) in all Classes and Groups	Youth	Adults	Total Church School Membership	Average Attendance	Number of Ongoing Classes and Groups for Learning	Number of Short-term Classes and Groups for Learning	Membership of Society (including Wesleyan Service Guild)	Amount Paid for Local Church and Community Work	United Methodist Men Group	Value of Church, Land, Buildings and Equipment	Value of Church Owned Parsonages and Furniture	Value of Other Assets (cash, bonds, other property, etc.)	Unpaid Balance on In-debtedness on Items 24, 25, 26	Balance of Other Indebtedness (current expenses, etc.)	
1	2	3	4	5	6	7	8	9	10	11	12	13	14	15	16	17	18	19	20	21	22	23	24	25	26	27	28	29
114				20				116	20			5	16	6	6	33	15	5		15	421		20000	4500		1100	1	
40	2			18				25	15			4	23	11	4	42	20	4		9	175		30000	3000			2	
14	6				20						4												8000	3000			3	
199	16						4	211	100	6	113	16	92	31	6	145	42	6		37	2126	1	60500		7000	4		
126	2	9					4	133	50	1	38	5	12	8		25	10	2		41		1	20600	16600		4124	5	
9									32	20	29	3	13	10		26	10	2				1	10400			7		
32																												
54								54	20	1		3	3	2	7	15	15	3	1			1	10000	23000			8	
89							1	87	45	3	26	10	25	15	25	75	75	7		33		1	36500	23000			9	
103	2	1						106	70		18	8	10	5	40	63	60			35		1	80000	23000			10	
1178	16	2	3	1	7	2	8	1181	380	27		36	147	65	223	471	323	4	36	133	376		297800	30000	120000	14000	11	
588	15	2			2		2	603	161	14	167	50	135	51	157	393	172	3		123	720	1	700000	65000	10000	10000	12	
352	12	2			1	1	4	360	165	11	81	18	92	50	26	174	60	2	4	112	308	1	250000	10000	4000	13582	13	
936	10	7		11	5	2	18	917	206	14	90	32	105	100	125	362	130	27	7	163	1972		1080000	60000	20000		14	
718	8	2	3	60	7	4	7	653	181	5	40	17	141	41	17	216	143	16	16	82	6204	1	450000	20000	62	71200	15	
62	4						1	65	38	1	12	5	34	10		49	30	4		28	175	1	56000	16000		888	16	
36							1	35	24		12	3	16	7		34	8			9		1	14500				17	
523	25	11	3		6		6	550	205	18	216	23	154	72	78	287	157	22	23	111	2128	1	338000	78000		48125	18	
176	10				10			176	45		38	5	18	16		45	20			37	1870		75000	6000		62617	19	
73								73	15		10									18	590		12000	5000			20	
433	10	2		2	4	3	6	430	138	8	106	22	101	24	63	210	96	4	12	92	1156		300000	45000		6900	21	
392	5	9		11	1	1	5	388	132	5	64	21	97	35	14	167	104	4	2	86	181	1	415000	81000	355036	21000	22	
94																												
95																												
66		1					2	65	30	2		2	8	18	9	23	58	43	7	1	16	243		35000	15000			25
58								58	25	1		4	12	5		21	15	4	1					20000		8000		26
60								60	25	1		9	14	1	25	50	45	7		15	170		35000		5197		27	
49								148	25	1														30000		3000		28
54	3	19					2	74	15		27	3	8	15		26				10	504	1	20000				29	
8																												
11																												
248	4	2			4	1	2	247	75	7	65	12	70	30	11	123	80	12	19	51	1388	1	90000	55500			32	
104					1			103	40	3	45	7	26	6	14	53	35	9	3	30	904	1	33000				33	
66	1							67	35	1	17	10	57	38	32	137	35	2		14	160	1	30000	5000			34	
37								37	16		20	8	18	16	5	47	18			16	265	1	28000	5000	6000		35	
38								38	24		28	9	34	16	4	63	22	2		12	165		50000	5000	6000	21000	36	
42								41	28	4	42	8	41	28	15	90	35	4	4	20	400		58000		8600		37	
41								39	30	4	30	6	19	15	7	47	27	6		18	30		20000	5000			38	
50					1			48	36	2	32	6	15	12	6	39	21	6	1	15	30	1	20000	5000			39	
17					2			15	10		20	6	10	8	5	29	11	5		14	20		14000	5000			40	
56					1		1	53	23			5	11	5	11	32	14	3		23	382		14500	13500			41	
16								16	10			3	7	5	20	10	2			8	216		10900				42	
34								34	40			6	17	8	18	49	20	4		24	1237		19350				43	
27								26	10			2	8	10	8	30	12	2		24	406		9850				44	
1011	21	15	3	2	5		17	1026	268	20	210	32	139	74	43	288	260	26	7	134	1596		568600	28900	92311	217200	45	
51	2	2		6			1	48	29	1	12	8	6	6	17	37	18	3		21	192		26500		4347		46	
201					2		2	197	60	7	56	13	25	30	33	100	45	12	1	12	241		30000	22500	45000		47	
39	1				1			39	35	1	25	6	20	24	21	70	33	6	1	25	232		17000		1000		48	
51								51	30	5	41	6	28	11	66	40				25	620		25100		100		49	
89	2			1			2	88	35	6	30	6	10	6	4	26	18	3	3	20	19	1	22000	5000			50	
36	4							40	20	3	11	4	6	6	12	28	18	2		16	80	1	13700				51	
24								22	12		6									7	60		5000				52	
20	2						1	21	8		11	1	6		7		5						5300				53	
30	1						2	29	18		8		6	10	4	24	14			12	93		14900				54	
138	3	1					2	140	62	2	9	7	17	11	6	41	17	5		18	400	1	75000	25000	15000	9500	55	
64	1						2	63	35	8	9	5	12	8	11	38	20	8		18	200	1	30000	10000	1500		56	
58	1	2		1			2	60	30		31	10	18	8	18	54	27			16	400	1	11000				57	
68								68	26		32	10	15	7	20	52	26			22	275	1	25700				58	
26	1							27	21		14	14	10	4	25	43				17	250	1	10000	5000			59	
38							1	37	18		13	6	7	9	30	52				11	350	1	3000				60	
1351	30	15	2		6	2	10	1380	302	20	31	35	159	68	124	386	226	19	2	186	2290	1	1035000	60000	395000	106524	61	
26					26		26																	6000				62
224	23	12	3		1		3	258	170	21	25	15	88	61	48	212	130	11	5	80	825	1	122000	30000	201021		63	
55								55	35	1	9	9	23	26	8	8	58	9	1	1	20	40		10000				64
78								73	25		7	5	10	8	3	31	24	6	1	22	20		9250				65	
555	19	4	1		5		12	557	163	13	108	30	94	43	75	242	121	21	10	112	590		650000	25000	130000	160000	66	
121	4	4					1	128	49	1	12	9	20	8	23	57												



11	1	1	5	430	138	100	22	21	24	93	210	196	4	12	92	1156	30000	45000	355036	6900	21	21	22
	1	1	5	388	132	64	21	19	24	14	167	104	4	12	86	181	415000	81000		21000	21	22	23
				65	30	2	8	18	9	23	58	43	7	1	16	243			15000			24	25
				58	25	1	4	12	5	5	21	15	4	1	1	15	35000					26	27
				60	25	1	9	14	1	25	50	45	7		11	170	35000		8000			28	29
				148	25	1									11	340	30000		5187			30	31
				74	15		27	3	8	15					10	504	20000		3000			32	33
				247	75	7	65	12	70	30	11	123	80	12	19	51	1388	1	90000			34	35
				103	40	3	45	7	26	6	14	53	35	9	3	30	904	1	33000	55500		36	37
				67	35	1	17	10	57	38	32	137	35	2		14	160	1	30000	5000		38	39
				37	16		20	8	18	16	5	47	18			16	265	1	26000	5000		40	41
				38	24		26	9	34	16	4	63	22	2		12	165		50000	5000		42	43
				41	28	4	42	8	41	26	15	90	36	4	4	20	400		58000		21000	44	45
				39	30	4	30	6	19	15	7	47	27	6		18	30		20000	5000		46	47
				48	36	2	32	6	15	12	6	39	21	6	1	15	30	1	20000	5000		48	49
				15	10		20	6	10	8	5	29	11	5		14	20	1	14000	5000		50	51
				53	23			5	11	5	11	32	14	3		23	382		14500	13500		52	53
				16	10			3	7	5	5	20	10	2		8	216		10900			54	55
				34	40			6	17	8	18	49	20	4		24	1237		19350			56	57
				26				2	8	10		30	12	2		20	406		9850			58	59
				1026	268	20	210	32	139	74	43	288	260	26	7	134	1596		568600	28900	92311	217200	60
				48	29	1	12	8	6	6	17	37	18	3		21	192		26500		4347		61
				197	60	2	56	13	25	30	33	100	45	12	1	12	241		30000	22500	45000		62
				39	35	1	25	6	20	20	24	70	33	6	1	25	232		17000		1000		63
				51	30	5	41	6	28	11	21	68	40	6	1	25	630		25100		100		64
				88	35	6	30	6	10	6	4	26	18	3	3	20	19	1	22000	5000			65
				40	20	3	11	4	6	6	12	28	18	2	2	16	80	1	13700				66
				22	12		6									7	60		5000				67
				21	8		11	1	6			7	5						5300				68
				29	18		8			10	4	24	14			12	93		14900				69
				140	62	2	9	7	17	11	6	41	17	5		18	400	1	75000	25000	15000	9500	70
				63	35	8	9	5	12	8	11	38	20	8		18	200	1	30000	10000	1500		71
				60	30		31	10	18	8	18	54	27			16	400	1	11000				72
				68	26		32	10	15	7	20	52	26			22	275	1	25700				73
				27	21		14	10	4	25	43					17	250	1	10000	5000			74
				37	18		13	6	7	4	9	30	52			11	350	1	3000				75
				1380	302	20	31	35	159	68	124	386	226	19	2	186	2290	1	1035000	60000	395000	106524	76
				0															6000				77
				258	170	21	25	15	88	61	48	212	130	11	5	80	325	1	122000	30000	201021		78
				55	35	1	9	5	23	26	28	87	58	9	1	20	40		10000				79
				73	25		7	5	10	8	8	31	24			22	20		9250				80
				57	163	13	108	30	94	43	75	242	121	21	10	112	590		650000	25000	130000	160000	81
				128	49	1	12	9	20	8	23	57	41	7		35			52000				82
				100	70	4	21	7	23	19	9	58	37			18	800	1	68000	17000	1800	3090	83
				53	38	4	18	5	21	7		33				14	344	1	16000	5000	1000		84
				31	30	2	12	4	6	4		14				12	128		16000				85
				12	14														12000				86
				111	65	4	6	10	37	35	19	101	52	8	1	36	747		43639	11000	8000		87
				65	39	3	8	9	27	18	8	62	35	7	1	13	432		40000		5000		88
				225	70	13	90	12	65	22	10	105				33			69000	15000	54000		89
				166	45	2	62	12	38	27	18	95	66			23	69		74000				90
				152	55	1	60	12	40	10	6	68	48	8		30	137		80000	15000	1000		91
				39	23	1	11	4	6	4	12	26	16	5		16	74		8000		412		92
				119	58	16	81	8	59	10	13	85	43	8	1	26	444	1	42500		8080		93
				50	23		36	3	27	5		35	15			12			6500	6500	3800		94
				26	15		15	2	6	4		12	10			5	33		10000	2000		625	95
				20	10			7	6			6				6			4081				96
				329	113	13	64	45	145	47	85	322	191	17	10	67	912	1	123000	13000			97
				73	48	2	18	14	23	26	26	75	85	6	8	20	528		35000	6000			98
				388	160	8	43	12	60	31	24	127	48	9	2	75	506		300000	39000		14000	99
				243	126	4	69	14	52	45	17	128	112	12	7	35	337		95100	24000	3097		100
				91	39	2	16	7	45	34	16	102	70	9	1	9			21750	6250			101
				62	41		22	8	20	6	21	57	47	8		17			7800				102
				79	8	1	8	4	10	7	11	32	8		20	6			15000	7000	5000		103
				68	22	1	12	3	12	6	7	21	7			8			10000		4443	1000	997
				90	60	2	36	4	48	20	7	79	30		1	14	150	1	16000		2000		981
				8	5			2											6000		900		99
				9	10		15	6	23	10	28	16			15				25000				100
				54	35	5	18	4	12	10	5	30	12	2	1	11			32000	10000			101
				12	5														8000	3000			102
				200	75	3	21	7	16	15	7	45	19	2	2	12			30000	8000			103
				50	30	4	16	4	13	10	4	31	20	2	1	11			18000	5000			104
				161	75	1	27	6	27	16	26	75	35	6	3	30	399	1	125000	25000			105
				214	60	5	38	11	45	33	33	122	55	10	2	32	252		63000	19000			106
				294	80	8	77	14	59	25	29	127	81	13	9	26	2013		195500	28000	8500		107
				101	55	1	22	12	51	26	24	113	75	11	7				50000	12000			108
				24	15		3	2	5		6	13	10	2		8			8000				109
				258	75	4	78	6	24	17	13	60	25	4		36	714	1	91000	10000	42823		110
				58	25		53	11	30	10	10	61	25	6		29	409		25000	500			111
				72	20		72	11	30	10	10	61	25	6		21	357	1	19850	500		753	112
				53	20		41	11	30	10	10	61	25	6		20	200		25000	500			113
				257	75	7	34	12	35	12	15	74	52	9	7	38	2298		55000	17000	7000		



85	Millington: Asbury	Terry W. Armstrong	239	6	1						243	126	4	69	14	52	45	17	128	112	12	7	35	337	95100	24000	3097
86	Crumpston	Terry W. Armstrong	89	2							91	39	2	16	7	45	34	16	102	70	9	1	17		21750	6250	
87	Double Creek	Terry W. Armstrong	63								62	41		22	8	20	6	21	57	47	8	1	17		7800		
88	Millington: John Wesley	Philip A. Henry	82	1							79	8	1	8	4	10	7	11	32	8			20	6	15000	7000	5000
89	Chestersville: Asbury	Philip A. Henry	68	2							68	22	1	12	3	12	6		21	7			20	6	10000		4443
90	Crumpston: Mt. Pleasant	Philip A. Henry	93								90	60	2	36	4	48	20	7	79	30			14	150	18000		2000
91	Joshua Chapel	Philip A. Henry	11						3		8	5		2									1		6000		900
92	Millington: Boyer's Chapel	Marie F. Gibbs	9								9	10		15	6	23	10	28	16				15		25000		
93	Oxford: Water's	Roland W. Dennis	54								54	35	5	18	4	12	10	5	30	12	2		11		32000	10000	
94	John Wesley	Roland W. Dennis	13						1		12	5							30						8000	8000	
95	Trappe: Scott	Roland W. Dennis	207						5		200	75	3	21	7	16	15	7	45	19	2	2	12		30000	8000	
96	Williamsburg	Roland W. Dennis	53						2		50	30	4	16	4	13	10	4	31	20	2	1	11		18000	5000	
97	Oxford	Kyle N. Smith	161		5	1			6		161	75	1	27	6	27	16	26	75	35	6	3	30	399	125000	25000	
98	Trappe	Kyle N. Smith	210		2	4	1		3		214	60	5	38	11	45	33	33	122	55	10	2	32	399	63000	19000	
99	Preston: Bethesda	William R. Pittman	281		15	2	1		5		294	80	8	77	14	59	25	29	127	81	13	9	26	2013	195500	28000	8500
100	Preston: Harmony	William R. Pittman	100			2			1		101	55	1	22	12	51	26	24	113	75	11	7			50000	12000	
101	Grove	William R. Pittman	25		2				2		24	15		3	2	5		6	13	10					8000		
102	Preston: Mt. Calvary	Widmon Butler	258		1		1		1		258	75	4	78	6	24	17	13	60	25	4		8	714	91000	10000	
103	Hurlock: Union Grove	Widmon Butler	60						2		58	25		53	11	30	10	10	61	25	6		29	409	25000	500	
104	Hurlock: Washington	Widmon Butler	73						1		72	25		72	11	30	10	10	61	25	6		21	357	19850	500	
105	Hurlock: Zora	Widmon Butler	54						1		53	20		41	11	30	10	10	61	25	6		20	200	25000	500	
106	Queen Anne: Hillsboro	Howard P. Ketterman, Sr.	257		6				4		257	75	7	34	12	35	12	15	74	52	9	7	38	2298	55000	17000	7000
107	Wye Mills	Howard P. Ketterman, Sr.	93		4	2	2		1		100	52	2	17	5	20	10		35	22	5	7	20	1704	50000	13500	
108	Queenstown: Calvary	Thomas W. Hurley	137				31		2		102	50	4	80	10	45	17	6	78	51	9		18		80000	9000	
109	Grasonville: Immanuel	Thomas W. Hurley	169				32		1		137	61	1	157	12	54	14	13	93	73	9		31		100000	9000	
110	Wye of Carmichael	Thomas W. Hurley	62		1				1		62	30	1	7	6	17	14	16	53	45	7		18		45000	9000	
111	Queenstown: Carmichael: John Wesley	Arthur R. Sparrow	114		8						122	40		31	10	50	8		68	30	6	2	22	85	30000	10000	10000
112	Grasonville: Bryan	Arthur R. Sparrow	85		4				1		88				10	30	10		40	30	6	4	22	449	42000	11000	
113	Ridgely	Thomas J. Wall	223		7	3		3	1		226	81	15	50	21	73	22	6	122	81	13	11	26	633	140000	21500	
114	Bridgetown	Thomas J. Wall	27						2		25	19		12	5	7	3	10	25	16	4		12	25	8000		1000
115	Thawley's	Thomas J. Wall	85		1				1		85	32	3	23	8	16	21	27	72	48	7		9	134	34000		2700
116	Ridgely: Replanted Zion	Commander R. Braynt	94						1		91		1	23	6	14	6		26	13			23	750	23000	7500	
117	Goldsboro: Union	Commander R. Braynt	84						2		82		1		6	16	15		37	15			17	300	18000	2000	
118	Greensboro: Mt. Pleasant	Commander R. Bryant	32						1		30				6	12	12		30	11			10	385	25000	2000	
119	Lockerman	Commander R. Bryant	33			1			1		32				6	11	9		26	14			9	275	10000	2000	
120	Mt. Zion	Commander R. Bryant	109		1	15	16		2	1	137	34	2		6	14	11		31	16			18	325	16500	1500	
121	Rock Hall	Dan E. Walker	237					3			229	90	4	107	23	94	22	65	204	95	15	6	23	130	44500	20500	11000
122	Raum Chapel	Dan E. Walker	103						2		101	52		30	15	30	15	35	95	69	11	2	7	105	15000		
123	Wesley Chapel	Dan E. Walker	268		2			3			263	103	18	98	16	62	29	51	158	94	11	5	25	85	64000	37000	7000
124	Rock Hall: Fairlee: Asbury	Paul R. Hilton	72		1				3		70		12		3		7	4	70		25			1	20000	3000	
125	Aaron	Paul R. Hilton	95		2				4		93	70			2	15	1	10	15				25	1500	18000	6000	
126	Mt. Pisgah	Paul R. Hilton	20		2				2		20			2		8	6	10						1	5000	2000	
127	Mt. Pleasant	Paul R. Hilton	29		4				3		30	18	11	22	2			27	20					1	5000	2000	
128	Royal Oak	William M. Fitzhugh, Jr.	119		9	4		2			126	63		22	8	13	7	8	33	23	8	2	44	1481	55000	35000	1000
129	St. Michael's: St. Luke	George L. Stellges	437		16	4	5	2	1	4	448	125	11	69	14	60	20	26	120	72	9	6	139	500	660000	36500	58987
130	St. Michael's: Union	Haswell G. Young	164		1			2			160	65	2	16	7	15	47	22	91	55	5	2	27	50	68500	17500	
131	Royal Oak: St. Paul's	Haswell G. Young	57						2		56	30	4	15	6	20	18	7	51	23	4	2	16		25000		8500
132	Secretary: (Dorchester Ct.)	Irvin M. Behm	134		3			2			133	32		24	7	20	7	17	51	20	6	8	24	142	41000	23700	
133	Bucktown	Irvin M. Behm	64			1					65	33	2	21	6	28	14	17	65	38	5	6	19	220	15400		
134	Friendship	Irvin M. Behm	117		1			2			115	31	4	29	10	10	14	13	47	24	6	6	23	162	23000		
135	Salem	Irvin M. Behm	54			1			1		54	19		24	5	20	12	14	51	26	6	6	15	289	15400		
136	Sherwood	Daniel T. Pritchard	45						2		43	17	4	5	1			3	4				4	45	32500	13000	6250
137	Bozman	Daniel T. Pritchard	60						1		59	40	5	19	8		26	3	20	57	30	6		14	325	31600	730
138	Claiborne	Daniel T. Pritchard	32			5			1		36	18		13			15	6		15			12	532	15000		
139	Wittman	Daniel T. Pritchard	53		2				1		54	27	4	11	6	24	5	13	48	21			29	93	28000		
140	Still Pond	Charles A. Maloney	91					1			86	21	2	53	8	36	16	18	65	54	8	2	25	125	120600	15500	
141	Betterton	Charles A. Maloney	116		5	6		2			124	50	3	23	12	28	8		48	40	6	2	35	1198	83250		
142	Lynch	Charles A. Maloney	58				10	3			45	9		15	3	11	3		17	11	3	2	12	575	18500		
143	Still Pond: Mt. Zion	James H. Roberts	26						5		21	20	5	14	9	12	11		32	18	4		16	87	45000		
144	Coleman: Union	James H. Roberts	76						3		73	50	13	18	8	28	8		62	30	1	1	25	145	21300	9000	
145	Fountain	James H. Roberts	17						3		14	10	6	10	6	32	8		46	15					12000		
146	St. George's	James H. Roberts	15								15	10	4	12	4	28			32	16	3				10000	4000	
147	Sudlersville: Calvary: Asbury	Barclay: Marvin Mem.	319		1	1	37	5			274	65	3	56	17	26	25	10	81	70	13	1	40	1825	160000	27400	6000
148	Ingliside: St. Paul	Ingliside: St. Paul	83						2		81	20		23	9	18	15		40	25			18	85	27000		
149	Ingliside: St. Paul	Ingliside: St. Paul	123								123	35				18			48	27	7		12	155	47100		3800
150	Taylor's Island: Lane	Wallace L. Greene	44								44	12	2	35	2	4	3		12	6	4		12	338	32000	500	
151	Jefferson	Wallace L. Greene	50						1		49	15		32	2	3	3		12	8	4		15	327	69000	500	
152	Malone	Wallace L. Greene	23						1		22	16	2	21	2	4	3	4	13	6	4		8				

1	243	126	4	69	14	52	45	17	128	112	12	7	35	337	95100	24000	3097	85								
1	91	39	2	18	7	7	34	16	102	70	9	1	17	6	21750	6250	7000	86								
1	62	41	1	22	8	20	6	21	57	47	8	1	17	6	7800		5000	87								
1	79	8	1	8	4	10	7	11	32	8	20	6	6	6	15000	7000	4443	88								
2	68	22	1	12	3	12	6	7	21	7	1	8	8	1	10000		1000	89								
3	90	60	2	36	4	48	20	7	29	30	1	14	150	1	16000		2000	90								
3	8	5			2										6000		900	91								
9	54	10		15	6	23	10	28	16	12	2	15	11		25000			92								
1	12	5		18	4	12	10	5	30			1	11		32000	10000		93								
2	200	75	3	21	7	16	15	7	45	19	2	2	12		8000	3000		94								
5	50	30	4	16	4	13	10	4	31	20	2	1	11		30000	8000		95								
1	161	75	1	27	6	27	16	26	75	35	6	3	30	399	1	18000	5000		96							
4	214	60	5	38	11	45	33	33	122	55	10	2	32	252	1	125000	25000		97							
2	294	80	8	77	14	59	25	29	127	81	13	9	26	2013	1	63000	19000		98							
2	101	55	1	22	12	51	26	24	113	75	11	7	8		195500	28000	8500	99								
1	24	15		3	2	5	26	24	113	75	11	7	8		50000	12000		100								
1								6	13	10	2				8000			101								
1	258	75	4	78	6	24	17	13	60	25	4		36	714	1	91000	10000	42823	102							
2	58	25		53	11	30	10	10	61	25	6		29	409	1	25000	500		103							
1	72	25		72	11	30	10	10	61	25	6		21	357	1	19850	500	753	104							
4	53	20		41	11	30	10	10	61	25	6		20	200	1	25000	500		105							
2	257	75	7	34	12	35	12	15	74	52	9	7	38	2298	1	55000	17000	7000	106							
2	100	52	2	17	5	20	10		35	22	5	7	20	1704	1	50000	13500		107							
2	102	50	4	80	10	45	17		6	78	51	9	18		1	80000	9000		108							
2	137	61	1	157	12	54	14	13	93	73	9		31		1	100000	9000		109							
1	62	30	1	7	6	17	14	16	53	45	7		18		1	45000	9000		110							
1	122	40		31	10	50	8		68	30	6	2	22	85	1	30000	10000	10000	111							
3	88				6	30	10		40	30	6	4	22	449		42000	11000		112							
3	226	81	15	50	21	73	22	6	122	81	13	11	26	633		140000	21500	2600	113							
2	25	19		12	5	7	3	10	25	16	4		12	25		8000		1000	114							
1	85	32	3	23	8	16	21	27	72	48	7		9	134		34000		2700	115							
1	91		1	23	6	14	6		26	13	6		23	750		23000	7500	3500	116							
2	82		1		6	16	15		37	15			17	300		18000	2000	700	117							
1	30		1		6	12	12		30	11			10	385		25000	2000		118							
1	32		1		6	11	9		26	14			9	275		10000	2000	2500	119							
15	137	34	2		6	14	11		31	16			18	325		16500	1500	1000	120							
3	229	90	4	107	23	94	22	65	204	95	15	6	23	130		44500	20500	11000	121							
2	101	52		30	15	30	15	35	95	69	11	2	7	105		15000			122							
4	263	103	18	98	16	62	29	51	158	94	11	5	25	85		64000	37000	7000	123							
3	70				3		4	4	70		25				1	20000	3000		124							
4	93	70	12		2	15	1	10	15				25	1500	1	16000	6000	3000	125							
2	20				2		8	6	10							5000	2000		126							
3	30	18	11	22	2		8	6	27	20						5000	2000		127							
4	126	63	11	22	8	13	7	8	33	23	8	2	44	1481	1	55000	35000	1000	128							
4	448	125	11	69	14	60	20	26	120	72	9	6	139	500	1	660000	36500	58967	129							
1	160	65	2	16	7	15	47	21	55	5	2	2	27	50	1	68500	17500	11000	130							
1	56	30	4	15	6	20	18	2	91	23	4	2	16		1	25000		8500	131							
1	133	32		24	7	20	7	17	51	20	6	8	24	142		41000	23700		132							
1	65	33	2	21	6	28	14	17	65	38	5	6	19	220		15400			133							
1	115	31	4	29	10	10	14	13	47	24	6	6	23	162		23000			134							
2	54	19		24	5	20	12	14	51	26	6		15	289		15400			135							
1	43	17	4	5	1		3	4	3				4	45		32500	13000	6250	136							
1	59	40	5	19	8	26	3	20	57	30	6		14	325		31800		730	137							
5	36	18		13			15	6	15	6			12	532		15000			138							
1	54	27	4	11	6	24	6	13	48	21			29	93		28000			139							
2	86	21	4	53	8	36	16	13	65	54	8	2	25	125		120800	15500		140							
6	124	50	3	23	12	28	18	8	48	40	6	2	35	1198		83250		11000	141							
10	45	9		15	3	11	3		48	40	3	2	12	575		18500			142							
5	21	20	5	14	9	12	11		17	18	4		16	87	1	45000			143							
3	73	50	13	18	8	28	26		62	30	1	1	25	145		21300	9000		144							
3	14	10	6	10	6	4	8		46	15	3	1				12000		5000	145							
1	15	10	4	12	4	28			32	16	3					10000	4000		146							
1	274	65	3	56	17	26	28	10	81	70	13	1	40	1825		160000	27400	6000	147							
1	81	20	2	15	7	18	15		40	25	8		18	85		27000			148							
2	123	35		23	9	18	21		48	27	7		12	159		47100		3800	149							
1	44	12	2	35	2	4	3	3	12	6	4		12	338		32000	500		150							
1	49	15		32	2	3	3	4	12	8	4		15	327	1	69000	500	14801	151							
1	22	16	2	21	2	4	3	4	13	6	4		8	241	1	10000	500		152							
1	45	18	10	36	2	3	3	4	12	5	4		8	57	1	20000			153							
1	49	20			2	12			14	10	2		12	180	1	15000			154							
3	218	115	6	56	29	113	70	41	253	125			70	1253		60000	14000	10000	155							
2	138	52	3	22	6	23	11	17	57	41			23	1142		20000			156							
	23	11														10000			157							
5	203	60	1	36	10	42	7	30	89	40	7	1	27	107		87000	22900	7500	158							
2	29	15		4	2	7	4	4	16	16	2	1	28	168		32400			159							
1	91	45	1	27	11	32	9	23	75	51	7		20	78		26500			160							
1	28		1	2	4	9	5	8	26				10	139		25000			161							
1	50	45	4	4	8	20	4	30	62	44	7	1	13	817		32000	3650		162							
1	57	18	2	2	4	11	5	21	41	25	4					13500	3650		163							
1	33	25	2		5	6	8	26	45	40	5					15000	3650		164							
1	65	40	5	6	11	15	16	40	82	43	9	2	25	358		22150	3650	10000	165							
2	51	27		5	3						2	3	20	150		38300	22500		166							
30	32	1	10	3	7	2		2	14	14	2	2	25	105	1	20000	25000	2250	167							
1	11	10	1	7	3	2	7	1	13	8	2	3	10	13		10000		200	168							
75	15			2	3	9	1		13	7	2		22			14000			169							
2	145	60		28	13	37	18	15	83	60	10	10	16	464		107000	50000	2116	170							
2	198	70		13	43	17		10	83	70	12	10	15	499		150000		3900	171							
218	197	55	279	149	39	345	22162	8048	558	4805	1425	4955	2552	2803	11644	6475	834	389	4330	67673	53	12629607	1643350	1693219	265098	16074
59	213	162	329	22440	8209	600	4908	1483	5173	2743	2861	12260	6468	825	379	4466	62350	50	12306898	1471807	1386557	887849	4554			
21		4	66	13	7	16	278	161	42	103	58															

EASTON DISTRICT, TABLE #2

## LOCAL CHURCH EXPENDITURES

## BENEVOLENCES

Church and Charge	LOCAL CHURCH EXPENDITURES										BENEVOLENCES																					
	Principal and Interest on Indebtedness, Loans, Mortgages, etc.	Buildings and Improvements (not including funds borrowed)	Church School: Lesson Materials, Supplies, Administration, etc.	Other Current Expenses, etc.	W.S.C.S.	Miscellaneous Benevolences	Pastor's Salary	Associate's(s) Salary	Travel and All Fringe Benefits	Salary Claim 1973	Conference Apportionment	Paid on Apportionment	Ministerial Education Fund Paid	World Service Special Gifts	General Advance Specials	One Great Hour of Sharing	World Communion Offering	United Methodist Student Day	Youth Service Fund	Race Relations Sunday	Fund for Reconciliation	Christian Education Sunday (Camp PeCoMeth)	Higher Education	Conference Advance Specials	Hospitals & Golden Cross	Board of Child Care	Homes for the Aged	Wilmington District Office	Map			
	30	31	32	33	34	35	36	37	38	39	50a	50b	51	52	53	54	55	56	57	58	59	60	61	62	63	64a	64b	66	67	68		
1 Airy: Christ	180	2230		470	50		1071		157	1228	959	959	14								8											
2 Waters			144				1254			1482	1079	1079																		12		
3 Wesley		226		476			650			650	360	360																		4		
4 Cambridge-Vienna: St. Luke	1640	3621	271	1569			3030		200	5450	2872	2872								25												
5 Vienna: Wesley	684		37	968	163		3060		200	1850	1649	1649								20									32			
6 Little Zion																																
7 Reid's Grove: Zoar	180		42	276			1260		100	1310	739	739								20												
8 Cambridge-Choptank: Antioch				261			1500			1620	957	957																17		5		
9 Beckwith				223	1741	82	2090			2470	1919	1919																27		11		
10 Spedden				121	1027	139	2400			2900	2284	2284				25												41		22		
11 Cambridge: Grace		4512	2219	16582	16	376	11000		2192	11225	12478	12478			44		93										193		105			
12 Cambridge: St. Paul		1233	651	8103	1034	608	9200		1047	10000	8014	8014			642		77															
13 Cambridge: Waugh	4370	2892	447	3081	397	447	7500		1000	7500	5614	5614	79			56	13	77														
14 Cambridge: Zion		6556	1032	18292	1461	675	11500		500	12100	14892	14892	211		165	100	100		25	25	179					530	150					
15 Centreville	34402	1375	629	11297	1000		9000		500	9000	8546	8546	121		221	31	58		25	25	31					60	41					
16 Centreville: Charles Wesley	888	2541	180	635	175		2080		520	2080	1500	1250				10															10	
17 Metropolitan	296	34		212			1040		260	1040	647	400																				
18 Chester: Kent Island	22896	3836	2192	7150	419	75	8250		1000	8500	8291	8291	117		75												530					
19 Chester: Union Wesley	3536		64	1552	300		3821			3821	2187	2187						18				15										
20 Eson		70		386	76		1472			1472	888	774								5												
21 Chestertown: Christ	3624	2160	592	9195	850		7800		1400	8300	7379	7379	104		54	62	24		23	50	30	25	15			135	50					
22 Chestertown: First	32522	432	920	14778	800	225	9000		1100	9500	10514	10514	149		340		114			50		142		175		212	101					
23 Chestertown: Janes		100	75	725	150		3000		500	3000	2662	2128									13											
24 Pomona: Immanuel	5000	1524	80	1363	140		3000		500	3000	2178	1039																				
25 Church Creek: White Haven		1720	366	573	65	35	1250		250	1293	1209	1209	17		22	22	33									66	17					
26 Madison		200	450	25	25		1250		250	1293	899	899	13		21	13										6	22					
27 Milton		639	301	624	78		1250		250	1293	1138	1138	16		22	30	20									17	6					
28 Taylor's Island		50		728	30	40	1250		250	1293	846	846	12		21	12	7									25	25					
29 Church Creek-Golden Hill: John Wesley		540		342			2017		400	2017	800	800					5	5	10		5	70	10		10	10	10			5		
30 Mt. Zion																																
31 St. Peter's																																100
32 Church Hill			654	4280	283		3900		650	4225	4251	4251			120	27	34					9				8				13		
33 Price: Bethany		563	418	1498	150		2100		350	2275	1873	1873			46	9			15											20		
34 Church Hill: Mt. Zion		300	38	750			1876		204	2076	1223	1223			52	6			6	5		16								36		
35 Mt. Olive		1670	22	520			1162		190	1302	925	925				9					10											
36 Mt. Vernon	2175	100	51	625	42		1162		190	1302	924	924	13			5		4		5		7							23			
37 St. Daniels			105	600	60		1162		190	1290	897	897	13			6	20	5	5		10						15		14			
38 Cordova: Earle's Chapel			120	1056	30		2080		1025	2080	1029	1029	5			10	8	5	5			5				5	5	5	5			
39 New Zion			90	948	30		2080		1025	2080	1262	1262	5			23	10	8	5	5		11				5	10	5	5			
40 Richard Asbury			58	741	20		1248		558	1248	651	651	5			7	10	8	5	5		9				5	10	5	5			
41 Crapo: Ebenezer		2890	52	550	20		2226		100	2201	1254	1254																				
42 Bounds		158	46	303	10		951		100	957	405	405																				
43 St. John's		100	61	352			1621		100	1621	882	882																				
44 Wesley		100	80	241			957		100	957	582	582																				
45 Denton: St. Luke's	25319	3100	1334	10740	1170	45	10000	1650		12235	10746	10746	100		209	46	20	15			22	8	16			40				15		
46 Ames		202	145	594	33		1250			1260	638	638				70																
47 East New Market: Trinity			360	1550	20	125	3300		500	3300	2249	2249	32			56				33						91						
48 Brookview			190	900	40	50	1350		275	1350	836	836	12			50				16						20						
49 Eldorado			200	275	30	25	1350		275	1350	846	846	12			16				12						12						
50 East New Market: Mt. Zion		239	67	389	19		1985		165	1985	1154	1154	16			2	2	4				3								2		
51 Mt. Pleasant		169	67	198	80		1125		125	1125	734	734	10			2	1	2			2					4						
52 St. James				54	60		630		70	630	363	363	5																			
53 St. Paul		150		77			460		40	460	216	216	3			2	2	2				3										
54 Thompeon Chapel		117	57	197	93		1100		100	1100	569	569	16			2	2	3				4										
55 Easton: Asbury	800	600	38	268	281	100	3500		592	3900	2000	2000				8						19										
56 Bellevue: St. Luke's			368	1209	135	371	2040		280	1950	1268	1268			35					20		50										
57 Easton: (Miles R-SC): McGee		500	10	124	38		1500		52	1600	836	836	12																			
58 Deshields		4769	10	441	46		1644		155	1904	913	913	13																			
59 John Wesley		1137	10	834	34		834		85	1196	520	520																				
60 St. John Chapel		210	10	120			1100		85	1200	595	595																				
61 Easton: St. Mark's	25320	5475	1889	26487	1940	2022	11000	1800	1500	13400	19493	19493	276		541						64					550	144					
62 Faith Chapel				175			780			780	324	324	5																			
63 Federalsburg: Christ		18212	507	4504	322		6180		1500	6180	4740	4740	22																			

EASTON DISTRICT, TABLE #2

SALISBU

EXPENDITURES				BENEVOLENCES																Grand Total Paid (Lines 30-68)							
Pastor's Salary	Associate's(s) Salary	Travel and All Fringe Benefits	Salary Claim 1973	50a	50b	51	52	53	54	55	56	57	58	59	60	61	62	63	64a	64b	66	67	68	69			
1071		157	1228	959	959	14									8									5139	1		
1254			1482	1079	1079																			2489	2		
650			650	360	360																			1712	3		
3030		200	5450	2872	2872								25											13262	4		
3080		200	1850	1649	1649								20											6813	5		
1260		100	1310	739	739																			2617	7		
1500				1620	957																			2740	8		
2090			2470	1919	1919																			6093	9		
2400			2900	2284	2284				25															6059	10		
11000		2192	11225	12478	12478			44		93				31										51161	11		
9200		1047	10000	8014	8014				642	56														30714	12		
7500		1000	7500	5614	5614					13														26136	13		
11500		500	12100	14892	14892	211		165	100	100	25	25		50	100								56389	14			
9000		500	9000	8546	8546	121		221	31	58	25			31	89				530	150			67436	15			
2080		520	2080	1500	1250					10														8299	16		
1040		260	1040	647	400																			2242	17		
8250		1000	8500	8291	8291	117		75															10	8299	16		
3821			3821	2187	2187															530				11493	19		
1472			1472	888	774																			2783	20		
7800		1400	8300	7379	7379	104		54	62	24	23			15					135	50				33572	21		
9000		1100	9500	10514	10514	149		340		114				142					212	101				71574	22		
3000		500	3000	2662	2128									13										6704	23		
3000		500	3000	2178	1039																			12646	24		
1250		250	1293	1209	1209	17		22	22	33				17					66	17				5662	25		
1250		250	1293	899	899	13		21	13					6					22	22				3149	26		
1250		250	1293	1138	1138	16		22	30	20				25					71	25				4496	27		
1250		250	1293	846	846	12		21	12	7				13					25	5				3289	28		
2017		400	2017	800	800			35	5	5	10	5		5	70	10			10	10				4279	29		
																									100	30	
																										100	31
3900		650	4225	4251	4251			120	27	34				6					8	13				14236	32		
2100		350	2275	1873	1873			46	9					9						20				7062	33		
1876		204	2076	1223	1223			52	6					16										4622	34		
1162		190	1302	925	925				9					5										4608	35		
1162		190	1302	924	924	13				5				5										2300	36		
1162		190	1290	897	897	13				6				4										5331	36		
2080		1025	2080	1029	1029	5			10	8				5						15	14			3106	37		
2080		1025	2080	1262	1262	5		23	10	8				5						10				5428	38		
1248		558	1248	651	651	5		7	10	8				5										5532	39		
																									3355	40	
2226		100	2201	1254	1254																				7092	41	
951		100	957	405	405																				1971	42	
1621		100	1621	882	882																				3116	43	
957		100	957	582	582																				2060	44	
10000	1650		12235	10746	10746	100		209	46	20	15			8	16									64595	45		
1250			1280	638	638			70																	2942	46	
3300		500	3300	2249	2249	32		56		33										91					8321	47	
1350		275	1350	836	836	12				16										20					3742	48	
1350		275	1350	846	846	12				16															3056	49	
1985		165	1985	1154	1154	16				2				3						12					4056	50	
1125		125	1125	734	734	10				2				5											2524	51	
630		70	630	363	363	5				2				2											1186	52	
460		40	460	216	216	3				2				3											969	53	
1100		100	1100	569	569	16				2				2											2269	54	
3500		592	3900	2000	2000					8				19											8206	55	
2040		260	1950	1268	1268					17				25											5798	56	
1500		52	1600	836	836									25											3097	57	
1044		155	1904	913	913									35											8026	58	
834		85	1196	520	520																				2620	59	
1100		85	1200	595	595																				2120	60	
11000	1800	1500	13400	19493	19493	276		541						64						550					98554	61	
780			780	324	324																				1284	62	
6180		500	6180	4740	4740	22			</																		







300	1572	732	732																	5793	88
300	1572	801	800																	3899	89
300	2040	1428	1050																	4456	90
100	1044	418	418																	21218	91
60	850	105	70	5																1012	92
200	1900	1456	1456																	4823	93
	450	295	295																	1058	94
200	3300	2488	2488	35																8859	95
200	1900	1137	1137	16																7840	96
851	3575	3287	3287																	14810	97
300	4100	3275	3275	46																10582	98
																				26885	99
																				8833	100
																				2035	101
																				22935	102
																				4857	103
																				4712	104
																				3762	105
																				11556	106
																				14031	107
																				9487	108
																				9195	109
																				6848	110
																				8861	111
																				8849	112
																				13391	113
																				3503	114
																				5988	115
																				8095	116
																				5023	117
																				3954	118
																				2766	119
																				5963	120
																				16522	121
																				8911	122
																				13884	123
																				4651	124
																				7521	125
																				1333	126
																				1348	127
																				18697	128
																				35407	129
																				9040	130
																				3848	131
																				7780	132
																				3654	133
																				5844	134
																				2023	135
																				2902	136
																				5482	137
																				1482	138
																				4038	139
																				9793	140
																				7946	141
																				1945	142
																				5319	143
																				6251	144
																				8506	145
																				1573	146
																				19240	147
																				3324	148
																				4601	149
																				3623	150
																				4774	151
																				2761	152
																				2824	153
																				3115	154
																				14534	155
																				6867	156
																				1142	157
																				11397	158
																				1800	159
																				4831	160
																				3374	161
																				4462	162
																				2184	163
																				4611	164
																				4488	165
																				3546	166
																				4580	167
																				1743	168
																				2373	169
																				10555	170
																				18510	171
3450	48047	444102	353157	348556	1859	5948	1416	1460	664	260	1483	425	1284	70	276	47	4606	1657	165	226	1654112





SALISBURY DISTRICT, TABLE #1

CHURCH MEMBERSHIP												CHURCH SCHOOL								W.S.C.S.		PROPERTY AND OTHER ASSETS					
Received This Year on Conversion of Faith or Restored	Received from Other United Methodist Churches	Received from Other Denominations	Removed by Charge Conference Action or Withdrawn	Removed by Transfer to Other United Methodist Churches	Removed by Transfer to Other Denominations	Removed by Death	Total Members at Close of This Year	Average Attendance at the Principal Weekly Worship Service(s)	Number of Persons Baptized This Year (all ages)	Preparatory Members Now on Roll (all baptized children under 16)	Number of Leaders	Children (birth through sixth grade) in all Classes and Groups	Youth	Adults	Total Church School Membership	Average Attendance	Number of Ongoing Classes and Groups for Learning	Number of Short-term Classes and Groups for Learning	Membership of Society (including Wesleyan Service Guild)	Amount Paid for Local Church and Community Work	United Methodist Men Group	Value of Church, Land, Buildings and Equipment	Value of Church Owned Parsonages and Furniture	Value of Other Assets (cash, bonds, other property, etc.)	Unpaid Balance on In debtedness on Items 24, 25, 26	Balance of Other Indebtedness (current expenses, etc.)	
1	2	3	4	5	6	7	8	9	10	11	12	13	14	15	16	17	18	19	20	21	22	23	24	25	26	27	28
1							119	35	7	56	12	26	10	35	83	35	12		30	450		60000	25000	35000	790	1	
2							135	30	5	85	15	35	15	54	119	67			20	300		52000		500		2	
3							57	20	10	43	10	20	6	22	58	25						45500		9500		3	
4							106	25	1	39	12	22	17	33	84	33			29	450		40000		35000		4	
5							83	30	31	31	20	14	33	76	35			20	12	100		45000		1000	1250	5	
6							324	150	36	95	26	115	30	25	196	75	15		65		1	38000	19750	4500	1000	6	
7							115	50	4	42	13	40	12	9	74	25	8		23			30000	14000		15000	7	
8							79	30	0	0	4	30	8	6	48	20	4					13000			4000	8	
9							414	424	15	108	30	70	50	65	215	40	12		92	1200		200000	20000	5000		9	
10								35	3	27	12	40	25	48	135	20	12		30	600		75000				10	
11							140	63	5	61	21	53	19	72	165	71	9		29	155	1	35000	12000			11	
12							117	43	5	72	21	48	18	63	150	61	9		26	295	1	42900				12	
13							104	63	1	52	7	52	15	58	132	72	7		1			31000		20000		13	
14							555	166	15	125	17	97	31	86	231	135	22	3	71	542		572000	41000	160000		14	
15							547	188	6	46	28	95	58	142	323	158	22	6	75	1125		470000	30000	43000		15	
16							23	153	74	1	34	18	33	24	46	121	70	16	2	50		185000	15000		13868	16	
17							170	100		25	7	40	15	8	70	35	5		27	105		150000			889	17	
18							32			12	8	24	8		40	25	4		15	550		75000	15000			18	
19							1	73	30	2	10	3	7	20	62	45			16	584	1	24000			1271	19	
20							109	50	2	30	7	20	15	20	62	45			20	1715	1	101000	28000	1500		20	
21							72	60	3	13	7	25	14	21	67	52			22	816		66000				21	
22							103	90	9		10	52	23	54	139	115			16	320		45000				22	
23																											
24							56	40	4	37	3	26	12		41	26	3	1	17	865	1	27000			2856	23	
25							56	60	9	97	5	52	30		87	50	4	13	27	3687	1	35000			3400	24	
26							48	30	3	31	4	34	12	18	65			22	1972			55000	2000		11521	25	
27							858	285	24	199	31	103	35	65	234	114	22	20	165	8002	1	681550	32250	94800	44590	26	
28							289	94	4	77	22	73	23	75	193	139	10	1	107	694		85000	16000			27	
29							107	45	3	49	8	24	19	36	87	48	7	1	42	1289		37000				28	
30							112	75	3	42	16	29	14	54	113	77	11	3	51	314		76580				29	
31							122	74	3	83	15	27	14	10	66	43			32	76	1	78000			1500	30	
32							118	88	3	83	6	40	23	9	78	49			17	68	1	36000			1300	31	
33							576	185	13	64	28	96	54	57	234	119	16	4	98	2902	1	337640	25000	11300	7000	32	
34							64	35	3	29	3	13	12	34	62	38	2		21	910		15000				33	
35							100		4		7	21	10	7	18	25	17	6	1		1	40000	1000	700		34	
36							103	80	2	3	9	22	10	37	46	67	30	7	1	130	1	380000	1000	15000		35	
37							45	32	2	3	6	12	8	10	37	24	3	4	1	42	1	20000	1000	700		36	
38							98	40		6	9	20	8	32	77	35	4	1	30			49500	6500			37	
39							45	23		5	2	6	16	33	17	3	1	18				7500				38	
40							105	70		20	13	24	15	54	106	53	6	1	37			37000				39	
41							59	35		10	11	16	6	10	46	30	4	1	19			30000				40	
42							208	95	10	85	28	54	15	40	137	75	15	5	16	750		130000	23800	2000	12000	41	
43							69	45		40	9	15	17	21	62	42	7	2	15	141		8000	3500			42	
44							150	100	8	62	12	32	19	37	100	85	15	4	17	544		125000	10000	13000	1500	43	
45							133	80	3	23	15	30	25	44	114	70	9	2	14	100		115000	20000			44	
46							46	25		11	7	15		26	48	21	4		30	803		5000				45	
47							129	50			10	22	12	31	75	55	6	1	10	300		16600				46	
48							108	45		26	10	20	25	55	20				21	200		65000	5000			47	
49							43			1	4	13	2		22	5			13	150		15000			1845	48	
50							85	30	1	10	2	10	12		24	8			30	200	1	15800	5000		1845	49	
51							106	24	2	14	5	9			25	14	5	4	9	800		5800	8000		929	50	
52							107	45	2	35	7	23	6	26	55	33	8	5	30	1247		112000		7500		51	
53										5	4		4	8		10	2			202		5750				52	
54																						24500				53	
55							99	50	1	23	8	30	7	42	87	45	7		19	175		32500	10000	11000		54	
56							81	35	2		14	44	30	35	123	55	15		18	250		30000				55	
57							43	30	1	8	1	10			11	9			2			27500				56	
58							102	54	5	20	6	25	22	4	57	42	2	1	20	1200		35000		5000		57	
59							51	27	9	14	4	15	9		28	14	2	1	15	67		27000		7000		58	
60							26	14		12	4	10	15		29							5000				59	
61							33	27			4	10	15		29	15	3					10000			285	60	
62							108	55	1	30	8	16	17	16	57	30	6	1	46	256		75000	12500	16650	2895	61	
63							176	61	2		10	27	29	36	102	60	20	1	31	270		80000		5000	4500	62	
64							100	50	2	32	7	10	17	20	54	30	3		31	583	1	50000				63	
65							116	48	1	50	14	31	23	18	86	30	10	1	17	300		55000	12500	13000		64	
66							321	262	13	92	11	52	34	24	126	49	9	16	62	430	1	232000	34000	12000	70000	65	
67							41	30	3	17	4	12	4	25	45	26	4		30		1	16000				66	
68							153	70		72	11	25	14	90	140	80	11		49		1	50000	15000	20000		67	
69							66	30		12	6	16	22	10	54	35	6					19500				68	
70							17	12			1	17	12	1								10000				69	
71																											





SALISBURY DISTRICT, TABLE #2

Church and Charge	LOCAL CHURCH EXPENDITURES										BENEVOLENCES																										
	Principal and Interest on Indebtedness, Loans, Mortgages, etc.	Buildings and Improvements (not including funds borrowed)	Church School: Lesson Materials, Supplies, Administration, etc.	Other Current Expenses, etc.	W.S.C.S.	Miscellaneous Benevolences	Pastor's Salary	Associate's(s) Salary	Travel and All Fringe Benefits	Salary Claim 1973	Conference Apportionment	Paid on Apportionment	Ministerial Education Fund Paid	World Service Special Gifts	General Advance Specials	One Great Hour of Sharing	World Communion Offering	United Methodist Student Day	Youth Service Fund	Race Relations Sunday	Fund for Reconciliation	Christian Education Sunday (Camp PeCoMeth)	Higher Education	Conference Advance Specials	Hospitals & Golden Cross	Board of Child Care	Homes for the Aged	Wilmington District Office	Map	All Other Benevolences							
	30	31	32	33	34	35	36	37	38	39	50a	50b	51	52	53	54	55	56	57	58	59	60	61	62	63	64a	64b	66	67	68							
1 Allen: Asbury.....	2250		175	1241	101		2700		225	2700	1808	1808					5					5					80	15									
2 Mt. Vernon: Asbury.....		750	250	2175			1109		200	1109	1471	1471					10																				
3 Mt. Vernon: J. Wesley.....		4855	200	1390			1024			1024	1263	1263					14																				
4 Siloam.....		850	149	768	122		1920		160	1920	1301	1301																									
5 Washington.....	597		237	864	67		1380		115	1380	1131	1131					5					5															
6 Berlin: St. Paul's.....		1075	534	2699	271		4500		800	4500	4210	4210			41	34					42																
7 New Bethel.....	4000		25	450	80		2400		480	2400	1694	1694																									
8 St. John's.....	1346		547	400			1600		320	1700	1007	1007																									
9 Berlin: Stevenson.....		4000	500	2648	614		7250		500	7250	4227	4227			95												145	36									
10 Friendship.....	500	1000	475	618	54		1600		150	1600	1016	1016	14		68	15						10					68	20									
11 Bishopville: Wilson.....			300	612	48		1755		333	1867	1421	1300																									
12 Showell.....		45	82	819			1755		333	1867	1420	1420																									
13 Zion.....			329	578	60		1757		333	1867	1421	1292																									
14 Crisfield: Asbury.....	12296	289	1940	12261	319	524	8000		500	8500	8053	8053			193							25					47	25									
15 Crisfield: Immanuel.....		244	875	12276	300		8200		900	8300	8383	8347			100																						
16 Crisfield: Mt. Pleasant.....	1375		484	1626	225	225	6310		500	7000	4357	4357										12					77	5									
17 Crisfield: Shiloh.....	856		45	5610	253	25	3170		200	6210	1400	1400	22																								
18 Crisfield: Union Asbury.....		1100	100	775	35		930		62		350	350																									
19 Kingston: Waters Chapel.....	660	168		445	55	15	1450		200																												
20 Deal Island: St. John's.....	2006		463	1770	135		2066			2256	1850	1716			76																						
21 Chance: Rock Creek.....			261	1272	50		1905			2028	1050	1050																									
22 Winona: St. Paul's.....		338	393	2404	105	505	2496		15	2256	1710	1716			15																						
23 Deal Is.: Dames Q: Macedonia.....	714	174		1147	42		2052		99	2333	589	589			5																						
24 Chance: St. Charles.....	4200		127	1254			2052		99	2333	1668	1668			5																						
25 Deal Is.: John Wesley.....				2289	55		2052		99	2333	1014	1014			5																						
26 Delmar, Del.: St. Stephen's.....	11463	2949	1611	30067	1085		9000	1680	1800	9000	17995	13100			1102																						
27 Ewell (Smith Island).....		7288	875	4806	10		3131		255	3315	3487	3487																									
28 Rhodes Point: Calvary.....	3243	770	236	2729	10		1289		105	1365	2316	2316																									
29 Tylerton: Union.....	4143	3412	277	3694	84		1719		140	1820	2500	2500			696																						
30 Fruitland: Mt. Calvary.....	610	145	315	423	79		2500		350	2500	1955	1955			12																						
31 Allen: Friendship.....	120	900	127	255	127		2500		350	2500	1666	1666			20																						
32 Fruitland: St. John's.....	1538	2300	1238	13272	485		8400		150	8400	11105	11105			30																						
33 Union.....			6232	779	40		600			600	687	687																									
34 Girdletree: Coolspring.....			62	315			2387		200	2587	1191	1191																									
35 Mt. Wesley.....			130	321	71		2442		200	2642	1249	1249			20	5																					
36 St. Matthew.....			51	1672			801		100	1672	801	801																									
37 Girdletree.....				519	55		2300		62	2074	1572	1020																									
39 Porterville.....			197	244	30	100	679		71	599	579	588																									
39 Remson.....		308	983	371	65		1663		62	1352	1296	1296																									
40 Stockton.....			140	284	48		1175		306	1175	734	732																									
41 Hebron: St. Paul's.....	10649	1461	744	3656	170	850	3825		510	3875	3067	3067																									
42 Charity.....	289	565	691	135	135		1260		160	1300	1109	1109																									
43 Nelson Memorial.....	828	5632	430	3381	214	220	2650		330	2825	2349	2349	16																								
44 Mardela Springs: Emmanuel.....			629	274	69		2688		312	2688	2969	2969																									
45 Mt. Pleasant.....			104	312	25		900		75	900	563	563																									
46 Snetheon.....			331	644			2188		213	2188	1587	1587																									
47 Marion Sta.: Handy Mem.....	2413	1520	30	2898	60		1118		182	1118	982	982	10		35	10	10	10																			
48 Liberia.....		2045		283			858		182	858	667	667	9		15	5	5	5																			
49 Mt. Peer.....		2106		1194	75		1118		182	1118	983	983	12																								





1191	50		2200	300	2200	1616	23	60	2200	1516	8	15	18	28	6	5548	55									
246	1043	31	2200	50	1110	808	11	21	1110	808	4	15	18			2536	56									
23	448		1110		3120	1864		37	3120	1300	16				16	7904	57									
100	1763	110	3120		1820	1345		7	1820	801	19	13	10		6	4156	58									
55	636	53	520		700	490			700	490						1313	59									
50	170		900		100	703		5	1425	557					20	3756	60									
	684																									
210	1791	63	2722		300	2722		53		2626						10	10458	61								
360	1602	85	1140		300	1400		25		1485							14373	62								
107	1742	55	1140		300	1400		20		1685							6081	63								
369	1733	79	2328		200	2428		2091		2091							8807	64								
583	7378	305	7150		750	6483		92		6483							36576	65								
70	427	35	1368			931		13		931							2844	66								
244	2783	63	2848		950	2300		23		2300							9303	67								
117	476		948		252	726		25		726							2544	68								
72	354		504			302		6		302							1270	69								
621	1203	104	2625		234	2625		80		2000							8206	70								
170	105	70	960		32	960		31		802							2380	71								
300	1190	144	2584		234	2584		50		1050							10749	72								
458	1942	54	3850			3850		100		3161							9728	73								
564	2685		2600		400	2600		34		2725							10893	74								
230	614	53	3150			3150		38		1899							6236	75								
50	3924	339	4200		375	4200		5		4081							14233	76								
	7682	431	5500		400	5500		19		6520							20781	77								
174	2992	341	3448		400	3500		25		2655							10748	78								
75	950	65	1872		300	1780		15		1575							6852	79								
105	1801	50	1295		300	1360		15		867							6478	80								
225	580	15	2340			2340				1812							7992	81								
200	104		600			600				535							1464	82								
112	170		903			903				680							1715	83								
153	584		893			893				757							4633	84								
	135		1136			1136				598							1466	85								
800	8650	509	7000		500	7420		103		5500							23346	86								
150	650	50	1440			1680		17		990							3318	87								
	140		600			600				395							1135	88								
541	2263	87	4200		660	4200		15		2597							12180	89								
175	1361	155	1523		323	2000		13		954							4530	90								
	1773	18	1190			2080				985							3994	91								
	336	20	1190			2080				923							2918	92								
	1102	25	1190			2080				1169							5286	93								
	534	55	1155		150	1155				905							2836	94								
468	2174	105	3652		300	3652				3579							11878	95								
	498	15	1168		50	1168				816							2587	96								
33	46354	2927	13255		1600	21523				37192							250556	97								
1355	39620	2505	13694	7875	1000	23429	8690			37194							116827	98								
819	5653	215	3000		300	4350				750							24676	99								
168	922	145	1900		400	2100				1820							9945	100								
1279	13169	501	8000		1000	8250				11231							57744	101								
119	3299	70	2210		500	2000				1109							9208	102								
138	1439	30	1694		500	2000				1109							6602	103								
112	1327	30	2108		500	2000				1109							7372	104								
484	2526	105	2220			2520				1302							8123	105								
507	6006	55	4910		850	5510				3740							26190	106								
736	247	112	3000		1713	3400				2756							13141	107								
1250	22190	1625	11500		500	11500				14773							58046	108								
343	5028	272	7000		650	7000				5872							25239	109								
310	1125	30	1400			2400				1161							7916	110								
686	1741	168	5700		200	6000				3995							16105	111								
104	545	30	1600		200	1600				855							3628	112								
	227	53	1000		200	1000				722							2386	113								
857	2991	230	4584		573	4813				3180							35727	114								
319	852		1376		181	1448				778							4386	115								
264	1666	25	1312		164	1378				909							7392	116								
196	505	37	656		82	689				454							2861	117								
150	2825	178	3862		802	2310				2310							14003	118								
11	295	71	949		243	949				760							3232	119								
20	359	75	1189		455	1189				1120							4031	120								
620	6480	576	7200		500	7750				6732							25629	121								
101	3394	250	5268		400	5580				3861							14227	122								
	178	10	762		40	762				380							1396	123								
	183	50	990		60	990				590							1981	124								
655	4700	576	8500		1000	9750				6878							46911	125								
	1194	96	1800		150	1800				1104							5575	126								
	807	59	1800		150	1800				1221							5078	127								
75	550	109	1400		250	1712				990							4824	128								
35	410	25	700		150	850				565							2485	129								
60	450		1400		250	1700				963							4523	130								
190	300		575		150	700				492							4407	131								
168	2661	15	3600			4200				1914							9638	132								
138	700		1200			1400				638							4412	133								
	396		1200			1200				638							2234	134								
82	876	26	1750		367	1750				1285							5649	135								
	373	77	1750		367	1750				834							4578	136								
	2539	100	1750		367	1750				1266							7008	137								
75	720	135	1750		367	1750				834							5210	138								
674	653	78	2000		500	2306				2306							8962	139								
	973	25	1700		500	2037				2037							5250	140								
	476	43	2500			2500				816							4818	141								
35	700	40	2500			2500				964							5803	142								
	560	15	2500			2500				692							3967	143								
2031	393885	21396	4994	382093	18185	40326	416079	365125	354292	2396	10451	734	1055	566	132	772	1006	1255	426	412	5	3823	1638	70	245	1770263





WILMINGTON DISTRICT, TABLE #1

CHURCH MEMBERSHIP												CHURCH SCHOOL								W.S.C.S.			PROPERTY AND OTHER ASSETS					
1	2	3	4	5	6	7	8	9	10	11	12	13	14	15	16	17	18	19	20	21	22	23	24	25	26	27	28	
Total Members Reported at Close of Last Year	Received This Year on Confession of Faith or Restored from Other United Methodist Churches	Received from Other United Methodist Churches	Received from Other Denominations	Removed by Charge Conference Action or Withdrawn	Removed by Transfer to Other United Methodist Churches	Removed by Transfer to Other Denominations	Removed by Death	Total Members at Close of This Year	Average Attendance at the Principal Weekly Worship Service(s)	Number of Persons Baptized This Year (all ages)	Preparatory Members Now on Roll (all baptized children under 16)	Number of Leaders	Children (birth through sixth grade) in all Classes and Groups	Youth	Adults	Total Church School Membership	Average Attendance	Number of Ongoing Classes and Groups for Learning	Number of Short-term Classes and Groups for Learning	Membership of Society (including Wesleyan Service Guild)	Amount Paid for Local Church and Community Work	United Methodist Men Group	Value of Church, Land, Buildings and Equipment	Value of Church Owned Parsonages and Furniture	Value of Other Assets (cash, bonds, other property, etc.)	Unpaid Balance on In-debtedness on Items 24, 25, 26	Balance of Other Indebtedness (current expenses, etc.)	
555	41	33	11	6	4	2	4	624	445	42	71	43	221	50	51	365	255	34	17	24	210	1	250000	50000	3700	15000	1	
39	5	3		2		1	2	41	30	2	4	4	14	2	10	30	15	5	3	10	150		30000		300		2	
278	5	3						283	110	3	91	14	92	26	24	142	94	12	1	30	547		190000	33000	2865	3466	3	
60	1							61	55		13									27	1495		35000		2537		4	
69		3						72	42		30	5	15	14	8	42	18			12	395		56500	23500	1100		5	
232		7	1			6	7	226	71	7	94	13	75	26	16	120	85	9	1	37	550		160000	35000	1000	6400	6	
253	7	2				3	3	258	124	17	190	24	87	47	21	179	99	19	3	28	223	1	392400	26000	9000	70000	7	
119	8		4	7		1	1	119	66	4	92	15	58	37	16	126	58	13	4	5	103	1	185000	24000	10000	18300	8	
1277	60	22	9			11	4	1342	309	30	401	53	349	75	39	516	223	25	20	148	985	1	986000	121000	1523	32243	9	
211						2	2	207	87	1	38	27	60	22	46	155	62	16	2	35	900	1	125000	50000		11500	10	
41							2	39	30		18	4	42	12	14	72	35	25	12	12	41		20000				11	
37	2		10					49	15		7	2	8	6		16							7000				12	
24								24	30		26												50000				13	
20								20	14		10	4	5			9	3			8	35	1	10000				14	
906	25	5	2	3	7	2	20	906	275	21	317	35	332	31	46	448	120	37	12	108	1099	1	318495	27210	60000		15	
170		5		17			5	153	70	7	92	12	31	13	13	69	47	8	3	20	150		70000	7500	24000	43351	16	
129	5			5		1	1	127	50	4	76	11	40	10	7	68	48	10	3	25	65		81000		4000	27323	17	
71								71	32		39	7	21	15	14	57	27	5	4	18		1	70000	18000	2344		18	
83	3					2		83	52	4	56	12	40	11	14	77	60	11	4	25		1	25000		5600		19	
37						1		36	25	9	21	5	24	4	8	41	25	1	2	12	350	1	25000	11500	4000	6500	20	
75				6				69	25	4	17	4	32	3		39	20	3		11	175		50000			50000	21	
405	29	54	9		5	2	4	486	183	20	139	23	126	62	27	238	129	18	12	50	1670		216000	33000			22	
60	19			3				76	52	4	14	10	31	11	12	64	48	14	1	12	390		50000		1000		23	
117		3		2			3	115	45	10	50	11	37	30	40	118	75	11	6	40	105	1	58000	11500	5000		24	
83								82	52		35	10	25	9	10	54	50	8	5	28	2092	1	22000		1354		25	
376	9	3	3			3		376	112	14		9	77	18	14	118	54	8	6	50	1157	1	300500	37000	100000	16465	26	
117	5	2						124	55	7		8	37	22	12	79	41	6	6	27	615		72800				27	
61							3	58	20	2	28	3	20	16		36	15	2		40	961		23000	4000	4500	353	28	
20							2	18	8														5900				29	
37								36	21							50	35	3				1	53000	3000			30	
45				31				14	21		35	4	35	15		50	33	3					17000	3500			31	
41								42	21		35	4	35	15		50	33	3		15	45		30000	6000			32	
2347	62	18	3	23	35	2	9	2362	590	129	371	125	885	420	150	1580	450	50	160	102	1760	1	672400	67000	55900	57959	33	
158	5						5	156	45	4	24	8	25	10	8	51	30	5	3	24	1601		30000	10000	500		34	
583	14	25	1	1	5	6	5	606	157	14	284	26	89	40	61	215	106	5	3	84	417	1	315000	70000	8918	45886	35	
74							4	70	29		39												60500	8000			36	
474	25	38	3	14	14	4	4	504	221	17	176	35	132	55	117	339	171	29	17	111	1402	1	271800	38000	10823	26533	37	
733	13	5	2	43	14	4	1	691	170	11	241	31	86	60	32	209	115	15	7	50	96		252000	26000	16000	6000	38	
2283	43	40	14	13	64	11	15	2277	700	27	475	75	400	100	107	675	400	27	7	250	3686		1000000	125000	10000	83500	39	
636	18	10	2		2	1	8	655	210	28	440	38	228	60	30	356	175	20	15	70	395	1	291500	39000	101893	8000	40	
31								31	20		20	4	14	6	5	29	15	3	2	15	550		17000	4200			41	
133			2					132	55	2	45	15	51	25	15	106	56	12	8	27	56		78000	25000	30000		42	
53							3	48	30		10	3	2		6	13		2		15			21400		10000		43	
91		1	2				1	93	66	4	48	13	51	14	16	94	76	10	4	19	125	1	45000		18000		44	
119							2	117	79	1	35	14	65	16	27	122	111	11	5	21	175	1	40500	21000	1000	3760	45	
21				2				17	11		5													10000		8000		46
224	6	4					1	233	70	2	15	15	63	21		99	50	14		24	440		113300	18200			47	
56	3						1	58	12	3	32	5	12	5		22	8	1		12	540		12000		600		48	
346	5	1				3	1	348	97	2	83	23	72	27	8	130	62	12	11	40	1012		147000	18000	25000	3990	49	
77								76	32			5	12	4	11	32	23	5		16	219		82000				50	
201							5	196	65	7	78	13	50	25	30	118	90			20	135	1	124310	23000	13000		51	
98								98	35		41	14	33	18	16	81	70			18	1600		45000		2000		52	
246		3				2		245	60	1	50	10	27	18	8	53	37	8	1	49		300000	15000	76900	2500	53		
52								50	25		8	4	16	3		23	12	3	1	12			32000				54	
426	5	2		3		7		420	104	6		22	86	46	17	171	116	15	7	86	450	1	138500	30000	7530		55	
219	2	4	1			2	3	218	90	6	93	20	45	63	40	168	98	12	3	49	1248		121000	30000	40000	800	56	
132	9	4	4			6		143	45	3	44	14	49	29	10	102	102	16	4	25	1136		142000		2538		57	
212	9	6					1	226	92	6	136	11	105	13	17	146	86	7	8	19	1212		174097	30000	80470		58	
49	1						2	47	22	1	12	7	12	1	4	24	10	4		20	209		33000		18000		59	
129	2	3					3	131	50	3	63	6	20	2	5	33	30	6	1	39	1100	1	27000	12000			60	
41	3	8					2	46	30	1	20	4	13	8		25	21	4	1	17	1807		24000				61	
2952	28	44	23	56	47	22	12	2910	580	39	901	55	245	30	45	375	325	20	3	39	471	1	1182000	97800	14200	265700	62	
172	5	2	1				2	176	85	8	10	46																

14	Elkton, Md.: Cherry Hill.	Roy L. Tawes	170	29	5	2	17	5	1	153	70	7	92	12	31	13	46	448	120	37	3	20	150	7000	1000	4000
15	Elkton, Md.: Norman L. Poultney	Norman L. Poultney	129	5	5	2	17	5	1	127	50	4	76	11	40	10	13	69	47	8	3	25	65	81000	18000	2344
16	Baldwin	Charles A. Donophan	71	3	3	2	2	2	1	83	52	4	56	12	40	15	14	57	27	5	4	18	25000	18000	5600	
17	Elkton, Md.: E. Cecil Ct.	Charles A. Donophan	83	3	3	2	2	2	1	83	52	4	56	12	40	15	14	57	27	5	4	18	25000	18000	5600	
18	Leeds	Charles A. Donophan	71	3	3	2	2	2	1	83	52	4	56	12	40	15	14	57	27	5	4	18	25000	18000	5600	
19	Union	Charles A. Donophan	83	3	3	2	2	2	1	83	52	4	56	12	40	15	14	57	27	5	4	18	25000	18000	5600	
20	Elkton, Md.: Providence	Lewis R. Jones	37	29	54	9	6	3	1	36	25	9	21	5	24	4	8	41	25	1	2	12	25000	11500	4000	
21	Cokesbury	Lewis R. Jones	75	29	54	9	6	3	1	69	25	4	17	4	32	3	8	39	20	1	2	11	50000	33000	1000	
22	Hockessin	C. Edwin Lasbury	405	19	3	2	3	5	2	486	183	20	139	23	126	62	27	238	129	18	12	50	16700	50000	1000	
23	Kirkwood	Robert E. Simpson	60	19	3	2	3	5	2	76	52	4	14	10	31	11	12	64	48	14	6	40	58000	11500	5000	
24	Lewisville, Pa.: St. John's	Donald L. Boothe	117	3	3	2	3	5	2	115	45	10	50	11	37	30	40	118	75	11	5	28	20920	32000	1354	
25	Moore's Chapel	Donald L. Boothe	83	3	3	2	3	5	2	82	52	4	35	10	25	9	10	54	50	8	6	50	300500	37000	10000	
26	Middletown: Bethesda	Kendall K. McCabe	376	9	3	3	3	3	3	376	112	14	7	9	77	18	14	118	54	8	6	1157	72800	37000	10000	
27	Summit	Kendall K. McCabe	117	5	2	2	3	3	3	124	55	7	9	8	77	22	12	79	41	6	6	615	23000	4000	4500	
28	Middletown: Dale's	Donald E. Hamilton	61	2	2	2	2	2	2	58	20	2	28	3	20	16	36	15	2	2	40	961	5900	3000	3500	
29	Ebenezer	Donald E. Hamilton	18	2	2	2	2	2	2	18	8	2	3	40	10	50	35	3	3	3	3	3	17000	3000	3500	
30	Lee's Chapel	Donald E. Hamilton	37	2	2	2	2	2	2	36	12	2	3	40	10	50	35	3	3	3	3	3	30000	6000	55900	
31	Odessa: Zoar	Donald E. Hamilton	45	2	2	2	2	2	2	42	21	35	4	35	15	50	32	3	3	1	15	45	672400	67000	55900	
32	Townsend: Haven	Donald E. Hamilton	41	2	2	2	2	2	2	41	21	35	4	35	15	50	32	3	3	1	15	45	35000	10000	500	
33	New Castle: Asbury	Brooks E. Reynolds	2347	62	18	3	23	35	1	2362	590	129	371	125	885	420	150	1580	450	50	160	102	1760	315000	70000	8918
34	Minquadales	Brooks E. Reynolds	158	5	25	1	1	5	6	156	45	4	24	8	25	10	8	51	30	5	3	24	1601	60500	8000	10823
35	Mt. Castle	William B. Hitchens	583	14	25	1	1	5	6	606	157	14	284	25	89	40	61	215	106	5	3	84	417	271800	38000	10823
36	Mt. Castle	William B. Hitchens	74	25	38	3	14	14	4	70	29	17	176	35	132	55	117	339	171	29	17	111	1402	271800	38000	10823
37	Newark: Ebenezer	Robert W. Helms	474	25	38	3	14	14	4	504	221	17	176	35	132	55	117	339	171	29	17	111	1402	271800	38000	10823
38	Newark: Kingswood	Edward B. Blevins	733	13	5	2	43	14	4	691	170	11	241	31	86	60	32	209	115	15	7	50	96	252000	26000	16000
39	Newark	Charles B. Hart	2283	43	40	14	13	64	11	2277	700	27	475	75	400	100	100	675	400	27	7	250	3686	100000	125000	16000
40	North East, Md.	Charles H. Poukish	636	18	10	2	2	2	1	655	210	28	440	38	228	60	30	356	175	20	15	70	395	291500	39000	101893
41	Hart's Chapel	Charles H. Poukish	31	18	10	2	2	2	1	31	20	28	440	38	228	60	30	356	175	20	15	70	395	291500	39000	101893
42	North East, Md.: Bayview	Harley H. Krause	133	2	2	2	2	2	1	132	55	2	45	15	51	25	15	106	56	12	8	27	56	17800	25000	30000
43	Bethel	Harley H. Krause	53	2	2	2	2	2	1	48	30	2	10	3	2	2	6	13	13	2	2	15	21400	25000	10000	
44	North East, Md.: Calvert Rosebank	Lloyd R. Foard	91	1	2	2	2	2	1	93	66	4	48	13	51	14	16	94	76	10	4	19	125	45000	21000	18000
45	Zion	Lloyd R. Foard	119	1	2	2	2	2	1	117	79	1	35	14	65	16	27	122	111	11	5	21	175	40500	21000	10000
46	North East, Md.: Wesley Chapel	James J. Hilbert	21	2	2	2	2	2	2	17	11	5	5	63	21	99	50	14	24	440	113300	18200	600			
47	Odessa: St. Paul's	Romie H. Payne, Jr.	224	3	4	4	4	4	1	233	70	2	15	15	63	21	22	22	8	1	12	540	12000	18200	600	
48	Blackbird: Scotts	Romie H. Payne, Jr.	56	3	4	4	4	4	1	58	12	3	32	5	12	5	22	22	8	1	12	540	12000	18200	600	
49	Perryville, Md.	Laurence H. Stookey	346	5	1	3	3	3	1	348	97	2	83	23	72	27	8	130	62	12	11	40	1012	147000	18000	25000
50	Principio	Laurence H. Stookey	77	5	1	3	3	3	1	76	32	2	5	12	4	11	32	23	5	5	16	219	82000	18000	25000	
51	Port Deposit, Md.: Hopewell	Charles H. Squires	201	1	1	1	1	1	5	196	65	7	78	13	50	25	30	118	90	20	135	1	124310	23000	13000	
52	Ebenezer	Charles H. Squires	98	1	1	1	1	1	5	98	35	7	41	14	33	18	16	81	70	18	16000	45000	20000	78900		
53	Port Deposit, Md.: Tome	John McNaughton	246	3	3	3	3	3	2	245	60	1	50	10	27	18	8	53	37	8	1	49	300000	15000	78900	
54	Asbury	John McNaughton	52	3	3	3	3	3	2	50	25	1	8	4	16	3	23	12	3	1	12	3	32000	30000	7530	
55	Rising Sun, Md.: James	James J. Von Hagel	426	5	2	3	3	7	3	420	104	6	22	86	46	17	171	116	15	7	86	450	138500	30000	40000	
56	St. George's	David G. Paul	219	2	1	1	2	2	2	218	90	6	93	20	45	63	40	168	98	12	3	49	1248	121000	30000	40000
57	Delaware City: Ebenezer	David G. Paul	132	2	1	1	2	2	2	143	45	3	44	14	49	29	10	102	102	16	4	25	1136	142000	30000	2538
58	Townsend: Immanuel	H. Sterling Green	212	9	6	4	4	4	2	226	92	6	136	11	105	13	17	146	86	7	8	19	1212	174097	30000	80470
59	Friendship	H. Sterling Green	49	1	1	1	1	1	2	47	22	1	12	7	12	1	4	24	10	4	1	20	209	33000	30000	18000
60	Warwick, Md.: Mt. Olivet	Haig S. Medzarentz	129	2	3	3	3	3	3	131	50	3	63	6	20	2	5	33	30	6	1	39	1100	27000	12000	450000
61	Town Point	Haig S. Medzarentz	41	3	3	3	3	3	3	46	30	1	20	4	13	8	25	21	4	1	17	1807	24000	12000	450000	
62	Wilmington: Aldersgate	J. Robert Mackey	2952	28	44	23	56	47	22	2910	580	39	901	55	245	30	45	375	325	20	3	39	471	1182000	97800	14200
63	Wilmington: Brandyrwine Tr	Edwin L. Johns	172	5	2	1	2	2	3	176	85	8	10	46	312	41	71	470	255	6	3	39	471	325500	54000	30000
64	Wilmington: Calvary	William J. Garrett	202	6	6	1	1	2	3	201	58	9	20	9	48	7	10	74	32	6	2	35	920	185000	157500	26500
65	Eastlake	William J. Garrett	245	1	1	1	4	9	10	224	85	1	17	13	3	4	54	74	43	5	1	66	669	105000	157500	26500
66	Wilmington: Cedars	James R. Sawers	145	12	3	3	3	3	3	146	62	3	23	16	63	21	12	112	47	7	3	26	546	105000	157500	26500
67	Wilmington: Chester-Bethel	Frank Lucia	449	30	28	10	10	9	1	494	205	15	177	37	301	120	71	529	175	80	6	51	2791	625000	30000	55000
68	Wilmington: Christ	Perry O. Hill	633	16	3	3	19	9	5	621	163	10	81	18	81	39	50	224	127	23	2	58	98	500500	24000	14090
69	Wilmington: Coleman	S. W. C. Crosse	239	5	4	3	2	2	1	248	160	10	81	18	81	39	50	224	127	23	2	58	98	500500	24000	14090
70	Wilmington: Ezion-Mt. Carmel	E. Felton May	689	20	5	3	1	25	691	285	19	33	35	222	89	20	366	86	10	11	57	490	128600	60000	450000	
71	Wilmington: Grace	Paul E. McCoy	1718	27	7	6	33	14	17	1687	350	11	110	60	105	79	185	429	170	302	4701	2512921	111500	954245		
72	Wilmington: Harrison St.	John F. Holden	265	1	2	2	2	2	2	262	56	13	11	50	17	7	76	55	7	1	65	364	325000	64000	25000	
73	Wilmington: Hillcrest-Bfont	Olin J. Shockley, Jr.	860	22	12	10	15	4	4	881	350	26	178	71	175	60	50	346	148	15	4	66	1262	708570	35500	7277
74	Wilmington: Holly Oak	Jack Smith	448	5	13	2	7	1	4	456	165	1	108	39	230	74	4	347	275	21	1	64	1707	286600	35500	7277
75	Wilmington: Marshallton																									

A large table with multiple columns and rows, containing numerical data. The table is organized into several sections, with the bottom row containing larger, bolded numbers. The data appears to be a detailed record or ledger, possibly related to financial or inventory tracking.



WILMINGTON DISTRICT, TABLE #2

CHURCH EXPENDITURES									BENEVOLENCES																					
Other Current Expenses, etc.	W.S.C.S.	Miscellaneous Benevolences	Pastor's Salary	Associate's(s) Salary	Travel and All Fringe Benefits	Salary Claim 1973	Conference Apportionment	Paid on Apportionment	Ministerial Education Fund Paid	World Service Special Gifts	General Advance Specials	One Great Hour of Sharing	World Communion Offering	United Methodist Student Day	Youth Service Fund	Race Relations Sunday	Fund for Reconciliation	Christian Education Sunday (Camp PeCoMeth)	Higher Education	Conference Advance Specials	Hospitals & Golden Cross	Board of Child Care	Homes for the Aged	Wilmington District Office	Map	All Other Benevolences	Grand Total Paid (Lines 30-68)			
33	34	35	36	37	38	39	50a	50b	51	52	53	54	55	56	57	58	59	60	61	62	63	64a	64b	66	67	68	69			
31000		2200	11050		1500	15750	8056	8085	114		135																68035			
1400	10		1500		100	1500	606	606														200					101	4681		
4836	175		5593		633	6400	5595	5595			748						295											23488		
406	25		1398		158	1600	762	762																				2846		
3227	30	40	2400			2400	1823	1823			46																	7701		
3181	372	520	6236		450	5333	4916	4916			43	16																15152		
2523	341		5000		1317	5979	5488	5488			78						14											21809		
1937			2500		658	2989	2786	2786			39																	15166		
18209	1930	350	9400	3167	1417	9500	21995	21995			320		100			100												71875		
3981	85	999	7000		401	7000	5123	5123				50																23787		
451			1150		100	1150	743	200			7																	1908		
192			658		217	2658	754	350																				1453		
1391	41		900		200	900	1576	1418			7																	367		
504	35		658		217	658	830	700	17																			2252		
13139	1099		8700		708	8700	15865	15865			335	40	35	140	50													41922		
3635	150		2500		851	2500	3366	2357			130																	13169		
2093	65		2500		500	2500	2774	1475			37																	12250		
826	51		2388		252	5500	1646	1646			23		6															5600		
518	35		2388		257		1791	1791			49																	5553		
550	25		2200		250		1206	1100	13																			5224		
1140			2200		250	4400	1473	698																				4624		
16860	425	110	8900		1000	9120	6255	6255	88		175				75	125						50	35	76	110	10	45312			
3722	149		1300		500	1800	1408	1408	20		50																	10172		
1769	80		4125		375	2750	3175	1371																				9033		
561	150		1793		209	2250	1404	1404			25																	4898		
8574	522		6000		500	6500	7062	7062	100		217	35	27	26														29947		
2684	60		1500		600	1800	2185	2185	31		131	19	27	56														8988		
530		16	1434			1625	910	910			12	5	7															4036		
127			1018			1040	776	776	5					5														1960		
2316	55		1466			1625	989	989	14																			4843		
100			250				935																					350		
857	45	76	1444			1625	909	909	13		10					40												3450		
29040	1084		10200	5158	1000	27200	21300	21300	301		128	8	8	8	8	50		20			5	5	8	5	25	58	460	260	239	108061
1600	20	129	3430			8500	1603	1603	23		2	2	2	2	40			5			2	2	28		32	32		9032		
1142	801	134	8200		1543	8877	8877	126			279	73	100	82				50			150		127	119	110	97		44546		
2285			1800			1306	1306				17																		5858	
22417	625	724	8800		1200	9300	9633	9633	136		323	181	169	114				434			175		279	287	93	10.0	10	61876		
3132	666	70	7900		1200	9000	8886	3400			45																	30663		
59066	3687		13500	12283	3291	29850	39186	39186	546		1285	283	135					192			110		505		432	2169		157333		
8200	310		8000		900	8000	10240	10240	145		264			15														33919		
625			300			1200	912	854																				1927		
3290	230		3120		580	1450	3432	3432			197																	12204		
191		5	1500		125	1800	1017	1017																					2986	
1571	100	105	3000		606	3000	2169	2169	62				25	25	25	25		60	25		25	69	25	27	25			8503		
4244	191	63	3000		606	3000	2241	2241	64				25	100	100	25		110	25		25	136	25	36	25			13880		
284			151		151		612	312	9																			911		
5585	177		6000		1000	7200	5310	5310	75		61																	18712		
200			900			900	591	591			40																	1961		
9641	240		6392		400	6600	6821	6821	96		228																	30745		
1102	60		2300		100	2300	1823	1823	27		41	10	10	10					10									6219		
4072	265		5050		500	5050	4475	4475			111	25	30	14														16231		
1180	120		1700		250	1700	1654	1654				11	10	2														7476		
6063	220		5423		577	5300	3836	1729																				14065		
1498	95	156	1300		200	1300	1203	1203	17		55		10	10														5198		
8728	818	263	7000		1200	7500	7839	7839	111		146			17														27273		
4331	367	85	4355		250	4466	4352	4352			338																		21117	
1417	20	36	2484		250	2534	2176	1591			17																	6538		
4222	135	398	5820			6340	4500	4500	64		412	30	25	20	26	212	222											28088		
572	45		1265			1540	945	945			19	18	9			</														









TABLES #1 and #2—RECAPITULATION BY DISTRICTS

	CHURCH MEMBERSHIP												CHURCH SCHOOLS						W.S.C.S.			PROPERTY AND OTHER ASSETS						
	Total Members Reported at Close of Last Year	Received This Year on Conversion of Faith or Restored	Received from Other United Methodist Churches	Received from Other Denominations	Removed by Charge Conference Action or Withdrawn	Removed by Transfer to Other United Methodist Churches	Removed by Transfer to Other Denominations	Removed by Death	Total Members at Close of This Year	Average Attendance at the Principal Weekly Worship Service(s)	Number of Persons Baptized This Year (all ages)	Preparatory Members Now on Roll (all baptized children under 16)	Number of Leaders	Children (birth through sixth grade) in all Classes and Groups	Youth	Adults	Total Church School Membership	Average Attendance	Number of Ongoing Classes and Groups for Learning	Number of Short-term Classes and Groups for Learning	Membership of Society (including Wesleyan Service Guild)	Amount Paid for Local Church and Community Work	United Methodist Men Group	Value of Church, Land, Buildings and Equipment	Value of Church Owned Parsonages and Furniture	Value of Other Assets (cash, bonds, other property, etc.)	Unpaid Balance on Items 24, 25, 26	Balance of Other Indebtedness (current expenses, etc.)
	1	2	3	4	5	6	7	8	9	10	11	12	13	14	15	16	17	18	19	20	21	22	23	24	25	26	27	28
.....	22691	458	275	65	68	174	158	245	23007	8486	623	4604	1566	5462	2686	4358	13868	7975	900	376	4151	58821	18	13702186	15666664	1176245	1071839	900
.....	22370	440	218	55	279	149	39	345	22162	8048	559	4805	1425	4955	2552	2803	11644	6475	834	389	4330	67673	53	12629607	16433350	1693219	265098	16074
.....	22606	407	226	27	154	204	58	353	22241	9365	509	4936	1547	4778	2882	4160	13273	6878	939	305	4471	71159	43	13208409	1413451	1135733	578926	6042
.....	33843	785	556	206	604	523	151	347	33764	10993	826	8168	1737	7948	2870	2938	15432	7845	1000	543	4165	64667	30	21238693	2379160	4105344	2854419	65395
.....	101510	2090	1275	353	1105	1050	436	1290	101174	36892	2516	22513	6275	23143	10990	14259	54217	29173	3676	1613	17117	262320	144	60778895	7002625	8110541	4770282	88411
.....	100644	2070	1491	507	794	1223	365	1216	101114	38024	2398	23114	6656	24954	12412	15555	59577	31921	3741	1695	19163	276724	156	56173995	6346524	6925559	4795087	76859
.....	866	20	.....	.....	311	.....	71	74	60	.....	118	.....	.....	601	381	1811	1422	1296	.....	.....	.....	14404	.....	4604900	656101	1184982	.....	11552
.....	.....	.....	216	154	.....	173	.....	.....	.....	1132	.....	.....	.....	.....	.....	.....	.....	.....	65	82	2046	.....	12	.....	.....	24805	.....	.....

	LOCAL CHURCH EXPENDITURES												BENEVOLENCES																	
	Church School: Lesson Materials, Supplies, Administration, etc.	Other Current Expenses, etc.	W.S.C.S.	Miscellaneous Benevolences	Pastor's Salary	Associate's(s) Salary	Travel and All Fringe Benefits	Salary Claim 1973	Conference Apportionment	Paid on Apportionment	Ministerial Education Fund Paid	World Service Special Gifts	General Advance Specials	One Great Hour of Sharing	World Communion Offering	United Methodist Student Day	Youth Service Fund	Race Relations Sunday	Fund for Reconciliation	Christian Education Sunday (Camp PeCoMeth)	Higher Education	Conference Advance Specials	Hospitals & Golden Cross	Board of Child Care	Homes for the Aged	Wilmington District Office	Map	All Other Benevolences	Grand Total Paid (Lines 30-68)	
	32	33	34	35	36	37	38	39	50a	50b	51	52	53	54	55	56	57	58	59	60	61	62	63	64a	64b	66	67	68	69	
930	74686	430909	23502	16307	366590	14138	45764	371395	395892	353528	1766	30	9219	1134	1015	570	204	2967	1207	941	106	330	17	4082	2358	.....	10	220	1759865	
782	44691	310394	23521	12820	413251	3450	48047	444102	353157	348556	1859	.....	5948	1416	1460	664	260	1483	425	1284	70	276	47	4698	1657	.....	165	226	1654112	
273	52031	393885	21396	4994	382093	18185	40326	416079	365125	354292	2396	.....	10451	734	1055	556	132	772	1006	1255	426	412	5	3823	1638	.....	70	245	1770263	
318	79039	860706	47512	42664	460229	92135	64703	576368	601979	563763	5704	.....	22176	2213	2420	1359	296	3880	2972	2250	1004	8505	71	7111	4244	5273	41098	1225	2973149	
.....	.....	.....	.....	.....	.....	.....	.....	.....	.....	.....	.....	.....	.....	.....	.....	.....	.....	.....	.....	.....	.....	.....	.....	.....	.....	.....	.....	.....	.....	.....
303	250447	1995894	115931	76785	1622163	127908	198840	1807944	1716153	1620139	11725	30	47794	5497	5950	3149	892	9102	5610	5730	1606	9523	140	19714	9897	5273	42243	1916	8157389	
288	261845	1944931	113384	44382	1566112	118026	195236	1774520	1654964	1535871	28954	25	21799	6176	5422	3001	1137	5201	12923	7767	2642	9451	133	22574	12904	5318	54918	1272	8012932	
.....	.....	50963	2547	32403	56051	9882	3604	33424	61189	84268	.....	5	25995	.....	528	148	.....	.....	.....	.....	.....	72	7	.....	.....	.....	.....	644	336966	
985	11398	.....	.....	.....	.....	.....	.....	.....	.....	.....	17229	.....	.....	679	.....	.....	245	.....	7313	2037	1036	.....	.....	2860	3007	45	12675	.....	192500	

**SALARIES—Special Appointments**

Name	Salary	Utilities	Travel	Housing	Total
Bailey, R. D. . . . .	\$6,804.00		\$1,500.00	\$2,500.00	\$10,804.00
Belcher, C. H. . . . .	10,500.00		1,500.00	Supplied	12,000.00
Bruner, F. M. . . . .	12,100.00				12,100.00
				Food	
Burge, C. D. . . . .	14,601.60	\$ 574.56		2,347.20	17,523.36
Carter, W. T. . . . .	14,252.40	574.56		2,940.00	17,766.96
Coleman, J. W. . . . .	17,100.00				17,100.00
Cooke, R. J. . . . .	13,919.00	Provided	2,500.00	Provided	16,419.00
Cox, C. R. . . . .	18,500.00		1,000.00		19,500.00
Gammon, G. S. . . . .	9,673.76	64.24		1,200.00	10,938.00
Geoghegan, W. D. . . . .	18,000.00				18,000.00
Glass, W. A. . . . .	14,900.00				14,900.00
Hackett, W. O. . . . .	12,700.00	Provided		Supplied	12,700.00
Hall, L. B. . . . .	12,726.00				12,726.00
Hamilton, R. L. . . . .	20,000.00		As needed		20,000.00
Hammond, C. E. . . . .	17,900.00				17,900.00
				Subsistence	
Hemphill, E. J., Jr. . . . .	24,750.00	575.00		3,100.00	28,425.00
Herrman, C. C., Jr. . . . .	14,732.00				14,732.00
Hicks, R. R. . . . .	9,000.00		5,500.00	5,000.00	19,500.00
Hopkins, R. W. . . . .	15,600.00				15,600.00
Horney, E. J. . . . .	12,000.00				12,000.00
Keene, M. H. . . . .	12,500.00	1,000.00	1,500.00	2,400.00	17,400.00
Livingston, K. W. . . . .	12,000.00				12,000.00
				Food	
Merill, T. R. . . . .	14,826.96	574.56		2,584.80	17,986.32
Miller, A. S. . . . .	14,740.00				14,740.00
Nunemaker, H. E. . . . .	18,939.60			2,976.00	21,915.60
Randolph, D. J. . . . .	13,400.00			4,200.00	17,600.00
Riffe, David . . . . .	8,858.00	1,000.00		2,600.00	12,458.00
Robinson, C. J. . . . .	8,800.00	Provided	1,600.00	Provided	10,400.00
Shockley, J. R. . . . .	10,500.00	Provided	2,000.00	Provided	12,500.00
Stapleton, J. G. . . . .	10,500.00	Provided	2,000.00	Provided	12,500.00
Stazesky, R. C. . . . .	21,672.00				21,672.00
Stone, W. H. . . . .	10,000.00	Provided	1,000.00	Provided	11,000.00
				Subsistence	
Troutman, L. B. . . . .	19,508.40	574.56		2,865.60	22,948.56
Wilkins, E. R. . . . .	10,333.00	Provided		Provided	10,333.00

**PENINSULA CONFERENCE OF THE  
UNITED METHODIST CHURCH**

Gentlemen:

In accordance with instructions we have made an audit of the cash received and disbursed by the Treasurer of the

PENINSULA CONFERENCE  
OF THE  
UNITED METHODIST CHURCH

for the twelve months ended December 31, 1972 and present herewith our report in the following:

- Exhibit "A" —Balance Sheet  
 Exhibit "B" —General Conference Operating Reserve Statement  
 Exhibit "C" —Statement of Reserve Funds  
 Schedule No. 1—Council on Ministries—Receipts and Expenditures  
 Schedule No. 2—Board of Education—Receipts and Expenditures  
 Schedule No. 3—Wesley Foundation at the University of Delaware—Receipts and Expenditures  
 Schedule No. 4—Wesley Foundation at the University of Maryland—Receipts and Expenditures  
 Schedule No. 5—Wesley Foundation at Washington College—Receipts and Expenditures  
 Schedule No. 6—Wesley Foundation at Delaware State College—Receipts and Expenditures  
 Schedule No. 7—Wesley Foundation at Salisbury State College—Receipts and Expenditures  
 Schedule No. 8—Board of Christian Social Concerns—Receipts and Expenditures  
 Schedule No. 9—Board of Evangelism—Receipts and Expenditures  
 Schedule No. 10—Board of Health and Welfare Ministries—Receipts and Expenditures  
 Schedule No. 11—Board of the Laity—Receipts and Expenditures  
 Schedule No. 12—Board of Missions—Receipts and Expenditures  
 Schedule No. 13—Commission on Enlistment—Receipts and Expenditures  
 Schedule No. 14—Commission on Worship—Receipts and Expenditures  
 Schedule No. 15—Commission on Archives and History—Receipts and Expenditures  
 Schedule No. 16—Commission on Ecumenical Affairs—Receipts and Expenditures  
 Schedule No. 17—Committee on the Lay Worker—Receipts and Expenditures  
 Schedule No. 18—Drayton Methodist Center—Receipts and Expenditures  
 Schedule No. 19—Drayton Methodist Center—Fund for Reconciliation—Pilot Project—Receipts and Expenditures  
 Schedule No. 20—Camp Pecometh—Receipts and Expenditures  
 Schedule No. 21—Camp Pecometh Camp Site Fund—Receipts and Expenditures  
 Schedule No. 22—Ministers' Benefits Fund—Receipts and Expenditures  
 Schedule No. 23—Conference Education Society—Receipts and Expenditures  
 Schedule No. 24—Promotion and Cultivation Funds—Receipts and Expenditures

- Schedule No. 25—Ministerial Contingent Relief Fund—Receipts and Expenditures  
 Schedule No. 26—Fund for Reconciliation—Receipts and Expenditures  
 Schedule No. 27—Mutual Relief Association—Receipts and Expenditures  
 Schedule No. 28—World Student Scholarship Fund—Receipts and Expenditures  
 Schedule No. 29—Board of The Ministry—Receipts and Expenditures  
 Schedule No. 30—Board of The Ministry—Riddle Fund—Receipts and Expenditures  
 Schedule No. 31—Youth Service Fund—Receipts and Expenditures  
 Schedule No. 32—Conference Business Office—Operating Expenses  
 Schedule No. 33—Support Services Fund—Operating Expenses  
 Schedule No. 34—Board of Missions—Trust Agreements and Loans  
 Schedule No. 35—Board of Missions—Contingent Liabilities—National Board of Missions

Changes in the following funds are shown in separate audit reports for the twelve months ended December 31, 1972:

Board of Pensions  
 Board of Trustees  
 Methodist Mission and Church Extension Society, Inc.  
 St. Matthews By The Sea, Fenwick Island, Del.

Our examination was made in accordance with generally accepted auditing standards and included such tests of the accounting records and such other auditing procedures as we deemed necessary in the circumstances.

The accompanying statements fairly present the financial position of the various agencies reported herein at December 31, 1972 and their operations for the period then ended in conformity with generally accepted accounting principles applied on a basis consistent with that of preceding year.

Respectfully submitted,

LUKENS, BUMPERS & SAYERS.

Dated at Wilmington, Delaware  
 May 24, 1973

EXHIBIT "A"

**BALANCE SHEET  
 GENERAL CONFERENCE FUND  
 DECEMBER 31, 1972**

**ASSETS**

Operating Fund:

Cash, Bank of Delaware, Regular .....	10,000.00
Cash, Bank of Delaware, Payroll #1 .....	10.00
Cash, Bank of Delaware, Payroll #2 .....	750.00
Cash, Wilmington Savings Fund Society .....	396,813.42

Cash, Centreville National Bank, Regular #2 .....	100.00	
Cash, Maryland National Bank, Regular #3 .....	50.00	
Special Deposits and Advances .....	200.00	
Petty Cash Funds .....	525.00	408,448.42

**LIABILITIES AND FUND BALANCES**

## Operating Fund:

Accounts Payable .....	5,887.35
Accrued and Withheld Payroll Taxes .....	1,558.06

## Cash Balances Held for Other Funds—

Council on Ministries .....	7,489.64	
Board of Education .....	6,690.66	
Wesley Foundation at University of Delaware .....	4,983.31	
Wesley Foundation at University of Maryland .....	1,710.98	
Wesley Foundation at Washington College .....	628.86	
Wesley Foundation at Delaware State College .....	449.13	
Board of Christian Social Concerns .....	2,072.75	
Board of Evangelism .....	877.48	
Board of Health and Welfare Ministries .....	157.09	
Board of the Laity .....	2,313.48	
Board of Missions .....	28,458.65	
Commission on Enlistment .....	701.23	
Commission on Worship .....	493.61	
Commission on Archives and History .....	6,231.98	
Commission on Ecumenical Affairs .....	212.85	
Commission on The Lay Worker .....	151.67	
Drayton Methodist Center .....	2,696.60	
Camp Pecometh .....	(11,816.19)	
Board of Trustees .....	21,776.36	
Ministers' Benefits Fund .....	25,264.23	
Conference Education Society .....	1,353.84	
Promotion and Cultivation Fund .....	2,611.07	
Ministerial Contingent Relief Fund .....	6,545.48	
Fund for Reconciliation .....	2,603.67	
Mutual Relief Association .....	161.94	
World Student Scholarship Fund .....	292.80	
Board of The Ministry .....	7,385.45	
Board of The Ministry—Riddle Funds .....	3,247.09	
Youth Service Fund .....	336.26	126,081.97

## Reserve Funds:

Contributory Group Life Insurance .....	(1,359.12)
Minimum Salary Fund .....	46,471.14
Jurisdictional Fund .....	3,751.36
Delaware Conference History Fund .....	6,467.88

Baltimore Conference Fund .....	598.83	
Support Services Fund .....	2,605.56	
Reserve for Unanticipated Expenses .....	10,255.18	
Surplus Reserve—1972 .....	58,715.07	127,505.90

Operating Reserve (Exhibit "B") .....	147,415.14
---------------------------------------	------------

## Capital Fund:

Real Estate (includes contents) at Estimated,  
Appraised or Cost Values—Conference Board  
of Trustees—

Drayton Methodist Center .....	562,400.00	
Wilmington District Parsonage .....	76,000.00	
Easton District Parsonage .....	56,000.00	
Salisbury District Parsonage .....	64,600.00	
Dover District Parsonage .....	78,540.00	
Program Director's Parsonage, 506 Westwood Drive, Dover .....	52,880.50	
Associate Program Director's Parsonage, 1119 Westview Terrace, Dover .....	48,998.00	
Associate Program Director's Parsonage, 551 Westwood Drive, Dover .....	53,274.72	
Camp Director's Home, Camp Pecometh .....	33,000.00	
Camp Property .....	463,050.00	
Pioneer Camp .....	15,000.00	
Wesley Foundation—University of Delaware— Wesley House, Newark, Del. ....	62,500.00	
Boards of Missions—		
St. Matthews-By-The-Sea, Parsonage, Church and Land, Fenwick Island, Del. ....	101,707.00	
Pike Creek Church and Parsonage, Millcreek (Skyline), Del. ....	106,298.00	
Land—Assateague Island .....	6,210.00	
Archives and History—		
Barratt's Chapel Museum and Curator's Residence .....	132,900.00	
Fenwick Island—Lot #12 .....	5,000.00	
Conference Offices—		
Council on Ministries .....	10,873.00	
Business Office .....	21,500.00	1,950,731.22
		2,359,179.64

Note 1: Real estate values and indebtedness thereon, if any, held in the name of Wesley College and Peninsula Methodist Homes and Hospitals, Inc. are shown in separate audit reports of these corporations.

Note 2: Peninsula Conference Board of Missions trust agreements and loans to various churches representing contingent receivables at some future date are shown in Schedule No. 34.

Note 3: Contingent liabilities of Peninsula Conference Board of Missions on loans made by National Board of Missions are shown in Schedule No. 35.

## Capital Fund:

Mortgage Payable—Bishopville Bank (St. Matthews-By-The-Sea, Parsonage and Church)	5,500.00
Fund Balance .....	1,945,231.22
	1,950,731.22
	2,359,179.64

## EXHIBIT "B"

**GENERAL CONFERENCE OPERATING RESERVE STATEMENT  
FOR TWELVE MONTHS ENDED DECEMBER 31, 1972**

## Ministerial Support and Education

	Budget	Received	Disbursed
Ministerial Support—			
Episcopal Fund .....	32,500.00	32,500.00	32,500.00
District Superintendents—			
Salaries, Office, Travel, etc.	74,000.00	74,000.00	72,211.52
Maintenance, Improvements and Utilities .....	15,200.00	15,200.00	15,342.98
Minimum Salary Fund ...	12,000.00	12,000.00	12,000.00
Board of Pensions—			
Necessitous Cases .....	10,000.00	10,000.00	7,500.00
Council on Ministries ..			2,500.00
Special Appointees ....	10,044.00	10,044.00	10,044.00
Annuities .....	412,000.00	412,000.00	412,000.00
Temporary General Aid Fund .....	4,500.00	4,500.00	4,188.00
Life and Medical Insurance, etc. ....	95,000.00	95,000.00	95,000.00
Contingent Relief .....	2,000.00	2,000.00	2,000.00
Total Ministerial Support .....	667,244.00	667,244.00	665,286.50
Ministerial Education—			
Ministerial Education Fund	43,048.00	43,048.00	43,048.00
Board of the Ministry .....	14,550.00	14,550.00	14,550.00
Total Ministerial Education	57,598.00	57,598.00	57,598.00
Total Ministerial Support & Ministerial Education	724,842.00	724,842.00	722,884.50

## Administration

## General Conference

Apportionments—			
General Administration Fund .....	13,680.00	13,680.00	13,680.00
Interdenomination Co-op Fund .....	6,019.00	6,019.00	6,019.00
Jurisdictional Administration	6,867.00	6,867.00	6,867.00
Area Administration .....	3,200.00	3,200.00	3,200.00
Annual Conference Administration—			
Conference Session Expenses	8,000.00	8,000.00	7,157.49
Conference Secretary .....	450.00	450.00	450.00
Conference Statistician .....	350.00	350.00	350.00
Conference Journal .....	6,500.00	6,500.00	6,654.98
Debt Retirement .....	36,500.00	36,500.00	36,500.00
Insurance and Bonding .....	2,600.00	2,600.00	2,171.00
Auditing .....	9,000.00	9,000.00	8,347.00
Business Office (Schedule No. 32) .....	34,700.00	34,700.00	33,624.67
Contingent Fund—			
Drayton Methodist Center—			
Sewer System .....			1,200.00
Camp Pecometh—			
Improvements .....			7,000.00
Drayton Parsonage—			
Improvements .....			515.95
Reserve Delegates—			
General Conference .....			766.00
Moving Expenses—			
Retired Ministers .....			1,242.00
Moving Expense—Associate Program Director .....			200.00
NEJ Workshop—Treasurer, Secretary, Stationery, etc.			301.99
Purchase—Parsonage, 551 Westwood Drive, Dover ..			45,274.72
Furnishings—551 Westwood Drive, Dover .....			5,598.71
Sale—Chestertown District Parsonage .....			(32,500.00)
Sale—Williams Street Parsonage (plus rent received)			(26,721.86)
Miscellaneous .....			105.51
Total Contingent Fund ...	20,000.00	20,000.00	2,983.02
Total Administration ....	147,866.00	147,866.00	128,004.16

**World Service and  
Conference Benevolences**

World Service .....	238,338.00	238,338.00	238,338.00
Conference Benevolences—			
Council on Ministries—			
Administration .....	34,745.00	34,745.00	34,745.00
Housing .....	5,700.00	5,700.00	5,928.45
Education—			
Board Expenses .....	26,429.00	26,429.00	26,429.00
Wesley College .....	101,550.00	101,550.00	101,550.00
Wesley Foundation—			
University of Delaware	14,200.00	14,200.00	14,200.00
University of Maryland			
Eastern Shore .....	1,450.00	1,450.00	1,450.00
Washington College ....	1,450.00	1,450.00	1,450.00
Delaware State College	1,450.00	1,450.00	1,450.00
Salisbury College .....	1,450.00	1,450.00	1,450.00
Christian Social Concerns			
Board Expenses .....	2,338.00	2,338.00	2,338.00
Project Equality .....	10,000.00	10,000.00	10,000.00
Board of Evangelism .....	2,338.00	2,338.00	2,338.00
Health and Welfare			
Ministries—			
Board Expenses .....	213.00	213.00	213.00
Homes for the Aged ...	76,500.00	76,500.00	76,500.00
Board of the Laity .....	2,550.00	2,550.00	2,550.00
Board of Missions .....	130,000.00	130,000.00	130,000.00
Commission on Enlistment	340.00	340.00	340.00
Commission on Worship ..	340.00	340.00	340.00
Commission on Archives			
and History .....	2,125.00	2,125.00	2,125.00
Commission on Ecumenical			
Affairs			
Commission Expenses ..	425.00	425.00	425.00
Delmarva Ecumenical			
Agency .....	11,050.00	11,050.00	11,050.00
Committee on the Lay			
Worker .....	85.00	85.00	85.00
Drayton Methodist Center	12,750.00	12,750.00	12,750.00
Total Conference			
Benevolences .....	439,478.00	439,478.00	439,706.45
Total World Service			
and Conference			
Benevolences .....	677,816.00	677,816.00	678,044.45

**Other Benevolences**

General Advance Specials—			
World Missions .....	—	12,817.20	12,817.20
National Missions .....	—	2,046.00	2,046.00
U. M. C. O. R. ....	—	32,359.92	32,359.92
Other .....	—	381.00	381.00
Conference Advance Specials—			
World Student Scholarship			
Fund .....	—	250.00	250.00
Neighborhood House .....	—	7,255.00	7,255.00
Migrant Ministry .....	—	405.00	405.00
Other .....	—	112.00	112.00
One Great Hour of Sharing ..	—	5,595.75	5,595.75
World Communion Offering ..	—	5,951.56	5,951.56
Student Day .....	—	3,152.17	3,152.17
Youth Service Fund .....	—	878.73	878.73
Race Relations .....	—	9,232.31	9,232.31
Board of Child Care .....	—	17,935.01	17,935.01
Homes for the Aged .....	—	8,184.07	8,184.07
Christian Education Sunday			
(Pecometh) .....	—	6,192.81	6,192.81
Hospitals .....	—	140.25	140.25
Schools and Higher Education	—	1,130.15	1,130.15
M. A. P. ....	—	5,977.33	5,977.33
Wilmington District Office ...	—	5,273.00	5,273.00
Fund For Reconciliation .....	—	6,004.79	6,004.79
Miscellaneous .....	—	3,774.49	3,774.49
Total Other Benevolences ..	—	135,048.54	135,048.54
Ministerial Education Fund ....	—	11,724.50	19,520.89
Interest—Savings Account ....	—	10,255.18	—
Miscellaneous .....	—	4,217.24	—
Apportionment Surplus .....	—	66,511.46	—
		<u>1,550,524.00</u>	<u>1,778,280.92</u>
Disbursements .....			<u>1,683,502.54</u>
Excess of Receipts over Disbursements .....		94,778.38	
Transferred to 1972 Budget Surplus .....		58,715.07	
Transferred to Reserve for Unanticipated			
Expenses .....		10,255.18	
Net Transfer to Operating Reserve .....		25,808.13	
Operating Reserve Balance December 31, 1971		85,107.01	
		<u>110,915.14</u>	
Transfer of Debt Retirement Appropriation ..		36,500.00	
Operating Reserve Balance, December 31, 1972			<u>147,415.14</u>

**STATEMENT OF RESERVE FUNDS  
FOR TWELVE MONTHS ENDED DECEMBER 31, 1972**

	Contributory Group Life Insurance	Minimum Salary Fund	Jurisdictional Fund
Balance, January 1, 1972 .....	95.48	38,591.95	2,251.36
<b>Increases:</b>			
Receipts for Premiums .....	17,488.00	—	—
Northeast Jurisdiction .....	—	1,000.00	—
General Church—Temporary Aid .....	—	17,696.30	—
Balance of 1972 Appropriation .....	—	10,520.90	1,500.00
Delaware Conference Historical Fund .....	—	—	—
Baltimore Conference for Expenses .....	—	—	—
Receipts for Services .....	—	—	—
Savings Account Interest (Schedule "B") .....	—	—	—
1972 Budget Surplus (Schedule "B") .....	—	—	—
	17,488.00	29,217.20	1,500.00
	17,583.48	67,809.15	3,751.36
<b>Decreases:</b>			
Premiums Paid .....	18,942.60	—	—
Salaries .....	—	21,284.59	—
Expenses Paid .....	—	58.42	—
Transfer to Miscellaneous Income .....	—	—	—
Council on Ministries Appropriation .....	—	—	—
	18,942.60	21,388.01	—
Balance, December 31, 1972 .....	( 1,359.12)	46,471.14	3,751.36
(1) 1972 Apportionment Surplus .....		66,511.46	
less: Balance of General Church .....		—	
Apportionment for Ministerial Education .....		7,796.39	
		58,715.07	
(2) Schedule No. 33			

EXHIBIT "C"

Parsonage Account 225 Williams St.	Delaware Conference History Fund	Baltimore Conf. Funds	Support Services Fund	Reserve For Unanticipated Expenses	Surplus Reserve 1971	Surplus Reserve 1972
721.15	—	170.53	—	—	11,682.63	—
—	—	—	—	—	—	—
—	—	—	—	—	—	—
—	6,467.88	—	—	—	—	—
—	—	7,872.85	—	—	—	—
—	—	—	16,961.33	—	—	—
—	—	—	—	10,255.18	—	—
—	6,467.88	7,872.85	16,961.33	10,255.18	—	58,715.07 (1)
721.15	6,467.88	8,043.38	16,961.33	10,255.18	11,682.63	58,715.07
—	—	—	—	—	—	—
39.29	—	7,444.55	14,355.77 (2)	—	—	—
681.86	—	—	—	—	932.63	—
—	—	—	—	—	10,750.00	—
721.15	—	7,444.55	14,355.77	—	11,682.63	—
—	6,467.88	598.83	2,605.56	10,255.18	—	58,715.07



**SCHEDULE NO. 1**  
**COUNCIL ON MINISTRIES**  
**RECEIPTS AND EXPENDITURES**  
**For Twelve Months Ended December 31, 1972**

Balance, January 1, 1972 .....		7,577.42	
Receipts:			
Conference Appropriation .....	34,745.00		
Conference Appropriation—Supplemental .....	10,750.00		
Miscellaneous .....	7.50	45,502.50	
		<hr/>	53,079.92
Expenditures:			
Salaries—			
Director .....	13,182.00		
Associate—Communications and Stewardship .....	6,480.00		
Associate—Black Ministries .....	5,833.31		
Office Secretary .....	999.96		
Secretary .....	2,545.54	29,040.81	
		<hr/>	
Social Security Taxes .....		181.13	
Travel—			
Director .....	2,499.96		
Associate—Communications and Stewardship .....	1,500.00		
Associate—Black Ministries .....	1,166.62	5,166.58	
		<hr/>	
Housing Allowance—Communications and Stewardship .....	2,499.96		
Telephone and Answering Service .....	1,322.39		
Postage .....	331.04		
Office Supplies .....	605.11		
Printing .....	194.35		
Literature .....	4.00		
Program Expense .....	4,482.36		
Program—Black Ministries .....	416.31		
Equipment .....	372.99		
Maintenance .....	62.59		
Utilities .....	323.23		
Janitor and Supplies .....	24.00		
Miscellaneous .....	563.43	45,590.28	
		<hr/>	
Balance, December 31, 1972 .....			7,489.64

**SCHEDULE NO. 2**  
**BOARD OF EDUCATION**  
**RECEIPTS AND EXPENDITURES**  
**For Twelve Months Ended December 31, 1972**

Balance, January 1, 1972 .....			5,597.64
Receipts:			
Conference Appropriation .....			26,429.00
			<hr/>
			32,026.64
Expenditures:			
Salary—Conference Director .....		9,999.96	
Salary—Office Secretary .....		4,524.84	
Travel Expense—Conference Director .....		1,999.92	
Social Security Taxes .....		235.44	
Telephone .....		960.29	
Postage .....		390.00	
Office Supplies .....		254.63	
Printing .....		645.01	
Literature .....		492.69	
New Films .....		319.86	
Leadership Education .....		1,249.95	
Board Meetings and Committee Work .....		551.62	
Program—			
Children's Work .....		305.05	
Youth Work .....		331.29	
Adult Work .....		448.43	
Family Work .....		514.50	
Christian Education Sunday .....		634.45	2,233.72
		<hr/>	
Equipment .....		444.99	
Maintenance .....		82.25	
Utilities .....		694.81	
Janitorial Service .....		207.00	
Miscellaneous .....		49.00	25,335.98
		<hr/>	
Balance, December 31, 1972 .....			6,690.66

**SCHEDULE NO. 3**

**WESLEY FOUNDATION AT THE UNIVERSITY OF DELAWARE**  
**RECEIPTS AND EXPENDITURES**  
**For Twelve Months Ended December 31, 1972**

Balance, January 1, 1972 .....			3,474.51
Receipts:			
Conference Appropriation .....		14,200.00	
Rental—Wesley Apartment .....		875.00	

Churches .....	100.00	
Friends of the Foundation .....	240.00	
Miscellaneous .....	215.00	15,630.00
		<hr/>
		19,104.51

## Expenditures:

Director's Salary .....	8,664.96	
Director's Housing Allowance .....	2,400.00	
Director's Utilities .....	799.92	
Secretary's Salary .....	2,900.00	
Social Security Taxes .....	150.80	
Travel and Conference .....	229.03	
Office Expenses .....	820.11	
Program Expense .....	788.38	
Maintenance .....	107.18	
Property Improvement .....	244.68	
Utilities .....	1,079.20	
Miscellaneous and Contingent .....	298.25	18,482.51
		<hr/>
		622.00

Transfer from Wesley Foundation at Salisbury State College (Schedule No. 7) .....		4,361.31
		<hr/>

Balance, December 31, 1972 .....		4,983.31
----------------------------------	--	----------

## SCHEDULE NO. 4

## WESLEY FOUNDATION AT THE UNIVERSITY OF MARYLAND

## RECEIPTS AND EXPENDITURES

For Twelve Months Ended December 31, 1972

Balance, January 1, 1972 .....		1,709.13
Receipts:		
Conference Appropriation .....	1,450.00	
		<hr/>
		3,159.13
Expenditures:		
Director's Salary .....	1,200.00	
Program .....	248.15	1,448.15
		<hr/>
Balance, December 31, 1972 .....		1,710.98

## SCHEDULE NO. 5

## WESLEY FOUNDATION AT WASHINGTON COLLEGE

## RECEIPTS AND EXPENDITURES

For Twelve Months Ended December 31, 1972

Balance, January 31, 1972 .....		580.51
Receipts:		
Conference Appropriation .....		1,450.00
		<hr/>
		2,030.51
Expenditures:		
Director's Salary .....	1,200.00	
Program .....	201.65	1,401.65
		<hr/>
Balance, December 31, 1972 .....		628.86

## SCHEDULE NO. 6

## WESLEY FOUNDATION AT DELAWARE STATE COLLEGE

## RECEIPTS AND EXPENDITURES

For Twelve Months Ended December 31, 1972

Balance, January 1, 1972 .....		766.34
Receipts:		
Conference Appropriation .....	1,450.00	
Miscellaneous .....	301.00	1,751.00
		<hr/>
		2,517.34
Expenditures:		
Director's Salary .....	1,200.00	
Program Expense .....	868.21	2,068.21
		<hr/>
Balance, December 31, 1972 .....		449.13

## SCHEDULE NO. 7

## WESLEY FOUNDATION AT SALISBURY STATE COLLEGE

## RECEIPTS AND EXPENDITURES

For Twelve Months Ended December 31, 1972

Balance, January 1, 1972 .....		3,351.31
Receipts:		
Conference Appropriation .....		1,450.00
		<hr/>
		4,801.31

230	PENINSULA CONFERENCE	May	
Expenditures:			
	Program .....	440.00	
		<u>4,361.31</u>	
	Transfer to Wesley Foundation at the University of Delaware (Schedule No. 3) .....	(4,361.31)	
		<u>—0—</u>	
	Balance, December 31, 1972 .....		

**SCHEDULE NO. 8**

**BOARD OF CHRISTIAN SOCIAL CONCERNS**

**RECEIPTS AND EXPENDITURES**

**For Twelve Months Ended December 31, 1972**

Balance, January 1, 1972 .....	2,525.35	
Receipts:		
Conference Appropriation .....	2,338.00	
Miscellaneous .....	9.00	2,347.00
		<u>4,872.35</u>
Expenditures:		
Travel .....	75.28	
Telephone .....	8.71	
Office Supplies .....	22.50	
Training Conferences .....	1,066.72	
Program Expense .....	1,626.39	2,799.80
		<u>2,072.75</u>
Balance, December 31, 1972 .....		

**SCHEDULE NO. 9**

**BOARD OF EVANGELISM**

**RECEIPTS AND EXPENDITURES**

**For Twelve Months Ended December 31, 1972**

Balance, January 1, 1972 .....	460.57	
Receipts:		
Conference Appropriation .....	2,338.00	
		<u>2,798.57</u>
Expenditures:		
Administrative Costs .....	437.09	
Jurisdictional Conference and National Council .....		

1973	UNITED METHODIST CHURCH	231
	of Evangelism .....	599.80
	Materials .....	230.75
	Conference Wide Evangelistic Program .....	403.45
	Conference Secretary .....	250.00
		<u>1,921.09</u>
	Balance, December 31, 1972 .....	877.48

**SCHEDULE NO. 10**

**BOARD OF HEALTH AND WELFARE MINISTRIES**

**RECEIPTS AND EXPENDITURES**

**For Twelve Months Ended December 31, 1972**

Balance, January 1, 1972 .....	230.95	
Receipts:		
Conference Appropriation .....	213.00	
		<u>443.95</u>
Expenditures:		
Program .....	286.86	
		<u>157.09</u>
Balance, December 31, 1972 .....		

**SCHEDULE NO. 11**

**BOARD OF THE LATTY**

**RECEIPTS AND EXPENDITURES**

**For Twelve Months Ended December 31, 1972**

Balance, January 1, 1972 .....	1,283.97	
Receipts:		
Conference Appropriation .....	2,550.00	
Offerings—Barratt's Chapel .....	225.52	
Laymen's Retreat (see below) .....	373.33	3,148.85
		<u>4,432.82</u>
Expenditures:		
Promotion .....	793.75	
Lay Leader—Dover .....	183.48	
Lay Leader—Easton .....	196.66	
Lay Leader—Salisbury .....	103.36	
Lay Leader—Wilmington .....	212.95	

Conference Lay Leader .....	403.62	
Miscellaneous .....	225.52	2,119.34
	<hr/>	
Balance, December 31, 1972 .....		2,313.48
<b>Special Project—Laymen's Retreat 1972</b>		
Balance, January 1, 1972 .....		—o—
Receipts:		
Registration Fees .....	1,420.00	
Offerings .....	146.50	
Sale of Literature .....	100.00	1,666.50
	<hr/>	
Expenditures:		
Camp Pecometh .....	1,016.00	
Expenses of Speaker .....	137.62	
Literature and Supplies .....	139.55	1,293.17
	<hr/>	
Balance, December 31, 1972 .....		373.33

**SCHEDULE NO. 12****BOARD OF MISSIONS****RECEIPTS AND EXPENDITURES  
For Twelve Months Ended December 31, 1972**

Balance, January 1, 1972 .....		21,098.12
Receipts:		
Conference Appropriation .....	130,000.00	
Board of Trustees—Charles Ferguson Estate .....	215.56	
Miscellaneous .....	447.96	130,663.52
	<hr/>	
		151,761.64
Expenditures:		
Administrative Expense .....	179.31	
Migrant Work .....	2,000.00	
Cultivation Fund .....	3,000.00	
Mission Aid—		
Salisbury District—Christ—Salary .....	2,850.00	
Salisbury District—Christ—Travel .....	500.04	
Wilmington District .....	60,000.00	
Parks—Camps—Seashore Ministry .....	2,500.00	
Church Extension—		
Preston Circuit .....	4,000.00	
Wesley Temple—Salisbury .....	6,250.00	
Centreville .....	5,000.00	

Holly Oak .....	4,500.00	
St. Luke—Denton .....	5,000.00	
Union Wesley—Chester, Md. ....	4,000.00	
Pocomoke City—Salem .....	4,000.00	
Chester Bethel—Wilmington .....	5,000.00	
Parsonage Aid .....	200.00	
Anticipated Program and Emergencies .....	10,550.00	
New Church Project—Glasgow .....	3,600.01	
Miscellaneous .....	173.63	123,302.99
	<hr/>	
Balance, December 31, 1972 .....		28,458.65

**SCHEDULE NO. 13****COMMISSION ON ENLISTMENT****RECEIPTS AND EXPENDITURES  
For Twelve Months Ended December 31, 1972**

Balance, January 1, 1972 .....		363.23
Receipts:		
Conference Appropriation .....		340.00
		<hr/>
		703.23
Expenditures:		
Program .....		2.00
		<hr/>
Balance, December 31, 1972 .....		701.23

**SCHEDULE NO. 14****COMMISSION ON WORSHIP****RECEIPTS AND EXPENDITURES  
For Twelve Months Ended December 31, 1972**

Balance, January 1, 1972 .....		483.75
Receipts:		
Conference Appropriation .....	340.00	
Program .....	1,088.00	1,428.00
	<hr/>	
		1,911.75

## Expenditures:

Program .....	1,418.14
Balance, December 31, 1972 .....	493.61

## SCHEDULE NO. 15

## COMMISSION ON ARCHIVES AND HISTORY

## RECEIPTS AND EXPENDITURES

For Twelve Months Ended December 31, 1972

Balance, January 1, 1972 .....	4,678.07
Receipts:	
Conference Appropriation .....	2,125.00
General Church .....	2,142.86
Membership Dues .....	174.00
Barratt's Chapel Fund .....	293.93
Contributions .....	280.13
Sale of Materials .....	243.70
Chapel Restoration .....	893.02
	<u>6,152.64</u>
	10,830.71
Expenditures:	
Telephone .....	123.55
Insurance .....	413.00
Literature and Materials .....	211.35
Jurisdictional Conference .....	138.15
Program Expense .....	577.51
Promotion .....	125.01
Maintenance .....	1,835.35
Utilities .....	1,105.71
Miscellaneous .....	69.10
	<u>4,598.73</u>
Balance, December 31, 1972 .....	6,231.98

## SCHEDULE NO. 16

## COMMISSION ON ECUMENICAL AFFAIRS

## RECEIPTS AND EXPENDITURES

For Twelve Months Ended December 31, 1972

Balance, January 1, 1972 .....	99.30
Receipts:	
Conference Appropriation .....	425.00
	<u>524.30</u>

## Expenditures:

Program .....	311.45
Balance, December 31, 1972 .....	212.85

## SCHEDULE NO. 17

## COMMITTEE ON THE LAY WORKER

## CASH RECEIPTS AND EXPENDITURES

For Twelve Months Ended December 31, 1972

Balance, January 1, 1972 .....	74.67
Receipts:	
Conference Appropriation .....	85.00
	<u>159.67</u>
Expenditures:	
Postage .....	8.00
Balance, December 31, 1972 .....	151.67

## SCHEDULE NO. 18

## DRAYTON METHODIST CENTER

## RECEIPTS AND EXPENDITURES

For Twelve Months Ended December 31, 1972

Balance, January 1, 1972 .....	2,720.96
Receipts:	
Conference Appropriation .....	12,750.00
Groups—Day .....	4,988.65
Groups—Night .....	32,878.53
Duck Blind Rental .....	500.00
Subsidy Fund .....	7,391.55
Friends of Drayton Fund .....	4,259.00
Miscellaneous .....	176.54
	<u>62,944.27</u>
	65,665.23
Expenditures:	
Salaries—	
Director .....	9,499.92
Food Manager .....	2,746.06
Housekeeper .....	2,359.15

Cleaner (Part-Time) .....	7.20	
Cooks (Part-Time) .....	5,777.77	
Waitresses (Part-Time) .....	3,444.16	
Maintenance Men (Part-Time) .....	5,700.96	29,535.22
<hr/>		
Social Security Taxes .....	1,034.25	
Travel—Director .....	999.96	
Telephone .....	1,022.50	
Office Supplies and Postage .....	519.17	
Insurance .....	2,506.00	
House Supplies .....	1,329.06	
New Inventory .....	315.82	
Food .....	9,588.84	
Laundry .....	1,325.50	
Coke Machine .....	292.55	
Refunds .....	14.00	
Maintenance—		
Yards and Garden .....	76.45	
Buildings .....	308.73	
Machinery .....	812.57	
Pool .....	1,727.12	
Manor House .....	4,897.73	
Director's House .....	283.37	
Gas and Oil .....	747.29	
Miscellaneous .....	765.40	9,618.66
<hr/>		
Electricity .....	1,760.88	
Gas .....	318.18	
Heat .....	2,185.55	
Miscellaneous .....	602.49	62,968.63
<hr/>		
Balance, December 31, 1972 .....		2,696.60

## SCHEDULE NO. 19

**DRAYTON METHODIST CENTER  
FUND FOR RECONCILIATION—PILOT PROJECT**

**RECEIPTS AND EXPENDITURES  
For Twelve Months Ended December 31, 1972**

Balance, January 1, 1972 .....	1,138.91
Receipts:	
None .....	—0—
	<hr/>
	1,138.91

## Expenditures:

Program Expense .....	943.00
	<hr/>
Transfer to Fund for Reconciliation (Schedule No. 26) .....	195.91
	<hr/>
Balance, December 31, 1972 .....	—0—

## SCHEDULE NO. 20

## CAMP PECOMETH

**RECEIPTS AND EXPENDITURES  
For Twelve Months Ended December 31, 1972**

Balance, January 1, 1972 .....	( 5,997.44)
Receipts:	
Conference Appropriation .....	7,000.00
Christian Education Sunday .....	6,192.81
Camper Fees—Summer Program .....	39,305.03
Weekends .....	5,994.65
Picnics .....	788.55
Crafts .....	2.30
Canteen .....	2,760.64
Donations .....	6,963.38
Farm .....	6,143.92
Gunning .....	1,500.00
Fund for Reconciliation .....	600.00
Miscellaneous .....	3,729.11
	<hr/>
	80,980.39
	<hr/>
	74,982.95

## Expenditures:

Salaries—	
Camp Director .....	8,299.92
Maintenance Director .....	2,293.28
Secretarial Help .....	1,437.50
Summer Staff .....	17,999.00
Nationals .....	983.04
	<hr/>
	31,012.74
Social Security .....	1,129.89
Travel .....	1,599.96
Office Supplies .....	930.34
Insurance—Camper Health .....	1,623.30
Insurance—Property Liability .....	4,246.00
Staff Training .....	86.80
Day Camping .....	850.96

Program Materials .....	55.37	
Publicity .....	822.93	
Food .....	11,914.74	
Recreation Equipment .....	33.45	
Camper Refund—Summer Program ...	421.00	
Camper Refund—Weekends .....	7.50	
Medical Supply .....	308.82	
Crafts .....	28.18	
Canteen .....	2,197.91	
Farm .....	2,556.10	
Property Taxes .....	554.14	
Equipment Purchase .....	1,683.44	
Equipment Purchase—Special .....	4,753.96	
Equipment Rental—Auto .....	25.45	
Maintenance—		
General .....	9,245.00	
Pool .....	3,561.12	
Plumbing and Electrical .....	33.56	
Road and Grass .....	2,400.00	
Track .....	376.00	15,615.68
Utilities—		
Gas .....	1,619.82	
Electric .....	2,000.20	
Telephone .....	1,617.93	5,237.95
Miscellaneous .....	489.67	88,186.28
		(13,203.33)
Transfer from Camp Pecometh Camp Site Fund (Schedule No. 21) .....		1,387.14
Balance, December 31, 1972 .....		(11,816.19)

## SCHEDULE NO. 21

## CAMP PECOMETH CAMP SITE FUND

RECEIPTS AND EXPENDITURES  
For Twelve Months Ended December 31, 1972

Balance, January 1, 1972 .....	1,387.14
Receipts:	
None .....	—0—
	1,387.14

## Expenditures:

None .....	—0—
	1,387.14
Transfer to Camp Pecometh (Schedule No. 20) .....	1,387.14
Balance, December 31, 1972 .....	—0—

## SCHEDULE NO. 22

## MINISTERS' BENEFIT FUND

RECEIPTS AND EXPENDITURES  
For Twelve Months Ended December 31, 1972

Balance, January 1, 1972 .....		244.61
Receipts:		
Conference Appropriation .....	95,000.00	
Members' Contributions .....	37,814.89	
Members' Service Charge .....	322.75	
Refund of Cash Value—Group Life .....	3,293.13	136,430.77
		136,675.38
Expenditures:		
Premiums—Medical Expense Plan .....	89,414.02	
Premiums—Non-Contributory Group Life .....	16,646.07	
Maternity Benefits .....	2,011.65	
Mutual Relief Association .....	1,000.00	
Refund Cash Value Group Life .....	1,367.00	
Clerical Expense .....	642.65	
Office Expense .....	155.91	
Printing .....	128.85	
Miscellaneous .....	45.00	111,411.15
Balance, December 31, 1972 .....		25,264.23

## SCHEDULE NO. 23

## CONFERENCE EDUCATION SOCIETY

RECEIPTS AND EXPENDITURES  
For Twelve Months Ended December 31, 1972

Balance, January 1, 1972 .....		1,140.77
Receipts:		
Methodist Student Day Offerings .....	2,364.12	
Board of Trustees—O'Neill Estate .....	151.20	2,515.32
		3,656.09

## Expenditures:

Administration .....	2.25	
Scholarships .....	2,300.00	2,302.25
Balance, December 31, 1972 .....		1,353.84

**SCHEDULE NO. 24****PROMOTION AND CULTIVATION FUNDS****RECEIPTS AND EXPENDITURES  
For Twelve Months Ended December 31, 1972**

Balance, January 1, 1972 .....		1,584.99
Receipts:		
Board of Missions .....	3,000.00	
Miscellaneous .....	207.00	3,207.00
		4,791.99
Expenditures:		
Salary .....	500.00	
Mailings .....	179.55	
Promotion .....	241.37	
District Cultivation Fund .....	430.00	
Eastern Ecumenical Conference .....	720.00	
Miscellaneous .....	110.00	2,180.92
Balance, December 31, 1972 .....		2,611.07

**SCHEDULE NO. 25****MINISTERIAL CONTINGENT RELIEF FUND****RECEIPTS AND EXPENDITURES  
For Twelve Months Ended December 31, 1972**

Balance, January 1, 1972 .....		5,995.48
Receipts:		
Conference Appropriation .....	2,000.00	
		7,995.48
Expenditures:		
Assistance Paid .....	1,450.00	
Balance, December 31, 1972 .....		6,545.48

**SCHEDULE NO. 26****FUND FOR RECONCILIATION****RECEIPTS AND EXPENDITURES  
For Twelve Months Ended December 31, 1972**

Balance, January 1, 1972 .....		6,329.64
Receipts:		
Contributions—Churches and Individuals .....		6,004.79
		12,334.43
Expenditures:		
Administrative Expense .....	542.47	
Council on World Service and Finance .....	2,884.20	
Methodist Action Program .....	1,200.00	
Neighborhood House .....	1,200.00	
Delmar Youth Center .....	500.00	
Scholarships—Wesley College .....	3,000.00	
Camp Pecometh .....	600.00	9,926.67
		2,407.76
Transfer from Drayton Methodist Fund—Fund for Reconciliation—Pilot Project (Schedule No. 19) ....		195.91
Balance, December 31, 1972 .....		2,603.67

**SCHEDULE NO. 27****MUTUAL RELIEF ASSOCIATION****RECEIPTS AND EXPENDITURES  
For Twelve Months Ended December 31, 1972**

Balance, January 1, 1972 .....		221.34
Receipts:		
Conference Appropriation .....	1,000.00	
Assessments .....	155.00	1,155.00
		1,376.34
Expenditures:		
Office Supplies and Expense .....	45.40	
Claims Paid .....	1,169.00	1,214.40
Balance, December 31, 1972 .....		161.94



## SCHEDULE NO. 28

## WORLD STUDENT SCHOLARSHIP FUND

RECEIPTS AND EXPENDITURES  
For Twelve Months Ended December 31, 1972

Balance, January 1, 1972 .....		464.60	
Receipts:			
General Receipts .....	250.00		
Miscellaneous .....	188.20	438.20	
			902.80
Expenditures:			
Abasubong Johnson Udoka Expenses .....		610.00	
Balance, December 31, 1972 .....			292.80

## SCHEDULE NO. 29

## BOARD OF THE MINISTRY

RECEIPTS AND EXPENDITURES  
For Twelve Months Ended December 31, 1972

Balance, January 1, 1972 .....		90.05	
Receipts:			
Conference Appropriation .....	14,550.00		
Ministerial Education Fund .....	2,931.14		
Miscellaneous .....	25.39	17,506.53	
			17,596.58
Expenditures:			
Administrative Expense .....	611.23		
Travel—Candidates .....	192.60		
Lay Pastor's School .....	175.00		
Recruitment—Special Projects .....	512.86		
Recruitment—Visiting Seminaries .....	395.44		
Honoraria Clerical Help .....	200.00		
Honoraria—Registrar .....	475.00		
Psychological—Testing and Counseling .....	1,573.00		
Scholarship Fund .....	6,000.00		
Miscellaneous .....	76.00	10,211.13	
Balance, December 31, 1972 .....			7,385.45

## SCHEDULE NO. 30

## BOARD OF THE MINISTRY—RIDDLE FUND

RECEIPTS AND EXPENDITURES  
For Twelve Months Ended December 31, 1972

	Domestic	Foreign
Balance, January 1, 1972 .....	1,121.27	1,851.66
Receipts:		
Riddle Estate .....	387.08	387.08
	1,508.35	2,238.74
Expenditures:		
Scholarships .....	500.00	—o—
Balance, December 31, 1972 .....	1,008.35	2,238.74

## SCHEDULE NO. 31

## YOUTH SERVICE FUND

RECEIPTS AND EXPENDITURES  
For Twelve Months Ended December 31, 1972

Balance, January 1, 1972 .....		—o—
Receipts:		
United Methodist Youth Fellowship .....	417.41	
General Receipts .....	214.85	632.26
		632.26
Expenditures:		
Program Expense .....		296.00
Balance, December 31, 1972 .....		336.26

## SCHEDULE NO. 32

## CONFERENCE BUSINESS OFFICE

OPERATING EXPENSES  
For Twelve Months Ended December 31, 1972

Salaries .....	20,759.03
Secretarial Service .....	1,861.58
Social Security Taxes .....	859.69

Pension—Employees Portion .....	810.00
Medical and Life Insurance .....	258.00
Travel .....	387.53
Telephone .....	841.32
Postage .....	770.85
Office Supplies .....	1,340.07
Insurance—Workmens Compensation .....	137.00
Computer Service Bureau .....	2,642.05
Photo Copies .....	403.65
Rent .....	1,800.00
Maintenance .....	187.69
Janitorial Service and Supplies .....	292.54
Miscellaneous .....	273.67
	<hr/>
	33,624.67

SCHEDULE NO. 33

SUPPORT SERVICE FUND

OPERATING EXPENSES

For Twelve Months Ended December 31, 1972

Salaries—Regular .....	5,037.04
Salaries—Part Time .....	1,063.42
Social Security Taxes .....	316.84
Postage .....	3,351.15
Office Supplies .....	3,657.62
Photo-copying .....	636.20
Maintenance .....	282.90
Miscellaneous .....	10.60
	<hr/>
	14,355.77

SCHEDULE NO. 34

BOARD OF MISSIONS

TRUST AGREEMENTS AND LOANS  
(CONTINGENT RECEIVABLES)

December 31, 1972  
(See Note Page 4)

Trust Agreements

Stanton, dated 9/19/50 .....	1,800.00
Grace, Salisbury, dated 5/3/51 .....	20,000.00
Church Hill, dated 7/25/55 .....	3,000.00
Grace, Salisbury, dated 8/31/55 .....	48,400.00
Christ, Rosell, dated 12/1/55 .....	2,500.00
St. Paul's, Clayton, dated 3/21/57 .....	6,000.00

Calvary, Queentown, dated 2/9/60 .....	2,500.00
Chester, Bethel, dated 3/31/60 .....	25,000.00
Epworth, Rehoboth Beach, dated 4/1/60 .....	25,000.00
St. Paul's, Wilmington, dated 6/2/60 .....	12,000.00
Stanton, dated 7/28/61 .....	1,800.00
Asbury, Salisbury, dated 8/12/63 .....	15,000.00
Holly Oak, dated 9/8/63 .....	33,000.00
Madely, dated 11/11/63 .....	10,000.00
Christ Church, Salisbury (between Board of Missions and Division of National Missions), dated 1963 .....	2,500.00
Kent Island, dated 1/6/64 .....	4,200.00
Atlantic, Ocean City, Md., dated 4/17/64 .....	25,000.00
Lincoln, dated 6/3/64 .....	3,000.00
Whatcoat, Camden, Del., dated 9/64 .....	20,000.00
Hockessin, Wilmington, dated 9/64 .....	40,000.00
Wyoming, dated 10/64 .....	12,000.00
Union Church, Chester, Md., dated 6/10/68 .....	15,000.00
Mt. Calvary United, Preston, Md., dated 4/19/69 .....	15,000.00
Wesley Temple, dated 6/13/68 .....	25,000.00
Chester, Bethel, dated 6/28/71 .....	20,000.00
Centreville Church, Centreville, Md., dated 3/16/68 .....	20,000.00
*Salem Church, Pocomoke City, Md., dated 7/13/72 .....	12,000.00

Direct Loans

Christ Church, Salisbury, dated 3/28/66 .....	2,000.00
Christ Church, Salisbury, dated 4/1/67 .....	2,000.00
Christ Church, Salisbury, dated 9/29/67 .....	2,000.00
Christ Church, Salisbury, dated 1968 .....	1,000.00

Loans Through National Board of Missions from  
Peninsula Conference

Kent Island Church, dated 1966 .....	6,750.00
--------------------------------------	----------

\* Contains interest and repayment clause

SCHEDULE NO. 35

BOARD OF MISSIONS

CONTINGENT LIABILITIES—NATIONAL BOARD OF MISSIONS  
(See Note Page 4)

		Original	Balance
	Date	Amount	Dec. 31, 1972
Kent Island, Stevensville, Md. ....	1/18/65	15,000.00	4,500.00
Kent Island, Stevensville, Md. ....	4/ 3/62	100,000.00	7,500.00
Atlantic, Ocean City, Md. ....	7/22/64	125,000.00	64,761.13
Christ, Salisbury, Md. ....	6/20/62	100,000.00	10,000.00

**BOARD OF TRUSTEES****AUDIT**

For Twelve Months Ended December 31, 1972

Peninsula Conference  
of the United Methodist Church  
Conference Trustees

Gentlemen:

Pursuant to instructions we have made an audit of the Treasurer's records of the following funds:

**CONFERENCE TRUSTEES' GENERAL FUND  
POOLE ESTATE  
BARRATTS' CHAPEL FUND  
WASHINGTON FOSTER ESTATE  
O'NEILL ESTATE  
SCOTT MEMORIAL FUND  
METHODIST CEMETERY CORPORATION OF LEIPSIC  
CANTERBURY CEMETERY CORP.  
CHARLES FERGUSON ESTATE  
WARWICK CEMETERY CORP.  
McDORMAN AND SPEDDEN FUND**

for the twelve months ended December 31, 1972 and present herewith the following report:

Exhibit "A"	Statement of Changes In Trust Assets
Exhibit "B"	Balance Sheet
Exhibit "C"	Statement of Changes In Principal Fund Balances
Exhibit "D"	Cash Receipts and Disbursements Statement—Income Cash
Schedule No. 1	Funds Held For Investment

Our examination was made in accordance with generally accepted auditing standards, and included such tests of the accounting records and such other auditing procedures as we considered necessary in the circumstances.

The accompanying statements present fairly the financial position of the various Funds at December 31, 1972 and the results of operations for the period then ended, in conformity with generally accepted accounting principles applied on a basis consistent with that of preceding years.

Respectfully submitted,

LUKENS, BUMPERS &amp; SAYERS

Dated at Wilmington, Delaware  
May 29, 1973

**EXHIBIT "A"****BOARD OF TRUSTEES****STATEMENT OF CHANGES IN TRUST ASSETS**

For Twelve Months Ended December 31, 1972

The Trustees Charge Themselves As Follows:

First, As To Principal—		
Principal Assets as of December 31, 1971 .....		128,412.85
Increases:		
Sale of Chestertown District Parsonage .....	32,500.00	
Sale of Parsonage—Williams Street, Dover .....	26,040.00	
Sale of Mt. Pleasant Cemetery, Wilmington .....	1,000.00	
Treasurer of U. S.—Assateague Lot Deposit .....	40.00	
Warren Newton Gift for Moving Bell—Greenwood .....	45.15	
Gift—Anna M. Hooper—For Barratts' Chapel Fund .....	100.00	
Gain on Sale of Stock Rights .....	30.03	59,755.18
		<u>188,168.03</u>
Decreases:		
Peninsula Conference—Sale of Chestertown District Parsonage .....	32,500.00	
Peninsula Conference—Sale of Parsonage—Williams Street, Dover .....	26,040.00	
First St. Paul's M. E. Church—Redemption of tax sale property .....	86.07	
Loss on Sale of Securities .....	539.39	59,165.46
		<u>129,002.57</u>
Total Principal Assets—December 31, 1972 .....		
Second, As To Income—		
Income Balance, December 31, 1971 .....		18,033.69
Increases:		
Income Allocated—Bank of Delaware—Agency Account .....	6,181.44	
Scott Memorial Fund—Bank of Delaware, Trustee .....	2,485.34	8,666.78
		<u>26,700.47</u>
Decreases:		
Expenses Allocated—		
Filing Fee .....	20.00	
Dinner Meeting .....	55.15	
St. Mark's Board Expenses .....	17.31	
Printing .....	65.00	157.46
Expense—General Fund—		
Interest Paid on Funds Held for Investment .....	557.92	
Insurance—Wesley Chapel, Elk Neck .....	50.00	
Legal—Epworth Church Property .....	167.60	
Taxes—St. Paul's M. E. Church .....	16.61	
Taxes—109 Vine St., Easton .....	36.27	
Expenses—Barratts' Chapel Fund—Commission on Archives and History .....	294.03	
Expenses—Washington Foster Estate—		
Salaries .....	600.00	
Bond Premium .....	13.00	
Expenses—O'Neill Estate—Conference		
Education Society .....	151.20	
Expenses—Scott Memorial Fund—		
Scholarships .....	1,300.00	
Methodist Cemetery Corp. Leipsic .....	189.91	
Canterbury Cemetery Corp. .....	74.30	
Charles Ferguson Fund—Conference		
Board of Missions .....	215.56	
Warwick Cemetery Corp. .....	108.30	3,932.16
		<u>22,768.31</u>
Balance of Income, December 31, 1972 .....		
Total Assets, December 31, 1972—Exhibit "B" .....		<u>151,770.88</u>

## EXHIBIT "B"

## BOARD OF TRUSTEES

BALANCE SHEET  
December 31, 1972

## ASSETS

## Cash:

## Cash Held in General Conference Funds—

Income Cash .....	22,768.31	
Principal Cash .....	(991.95)	21,776.36

## Bank of Delaware—Agency Account—

Principal Cash .....	1,099.56	22,875.92
----------------------	----------	-----------

Marketable Securities, at Market Value April 30,  
1964 and cost of acquisitions since that date:

200 shs. American Can Co., Common .....	8,822.07	
300 shs. American Tel. & Tel. Co., Capital .....	21,075.00	
100 shs. Baltimore Gas & Electric Co., Common ..	3,425.00	
97 shs. Bank of Delaware, Capital .....	4,277.10	
252 shs. Delmarva Power & Light Co., Common ..	6,368.68	
100 shs. Exxon Corp., Capital .....	8,600.00	
100 shs. Proctor & Gamble Co., Common .....	5,997.89	
100 shs. Virginia Electric Power Co., \$5.00 Cumulative Preferred .....	10,777.23	
\$20,000 General Electric S. F. Debentures 5.3% due 5/1/92 .....	16,900.54	
\$15,000 General Motors Acceptance Corp., 7¼% due 3/1/95 .....	14,981.70	
\$ 5,000 Phillips Petroleum Debentures 7½% due 3/15/01 .....	5,087.95	
\$10,000 Pittsburgh Plate Glass Co., S. F. Deben- tures, 5½% due 8/1/92 .....	10,175.55	
\$12,000 U. S. Treasury Notes, 7¼% due 5/15/74 ..	12,406.25	128,894.96
		<u>151,770.88</u>

## LIABILITIES AND FUND BALANCES

## General Fund:

Funds Held for Investment (Schedule No. 1) ....	12,398.22	
Income Balance .....	6,025.19	
Principal Balance .....	14,328.21	32,751.62

## Poole Estate:

Income Balance .....	12,226.83	
Principal Balance .....	46,418.19	58,645.02

## Barratts' Chapel Fund:

Income Balance .....	317.46	
Principal Balance .....	7,145.69	7,463.15
Washington Foster Estate:		
Income Balance .....	566.85	
Principal Balance .....	17,523.91	18,090.76
O'Neill Estate:		
Income Balance .....	148.79	
Principal Balance .....	3,457.29	3,606.08
Scott Memorial Fund:		
Income Balance .....		2,059.12
Methodist Cemetery Corp., of Leipsic:		
Income Balance .....	186.74	
Principal Balance: .....	4,401.64	4,588.38
Canterbury Cemetery Corp.:		
Income Balance .....	73.49	
Principal Balance .....	1,581.01	1,654.50
Charles Ferguson Fund:		
Income Balance .....	212.05	
Principal Balance .....	4,567.93	4,779.98
Warwick Cemetery Corp.:		
Income Balance .....	106.62	
Principal Balance .....	2,251.95	2,358.57
McDorman and Spedden Fund:		
Income Balance .....	845.17	
Principal Balance .....	14,928.53	15,773.70
		<u>151,770.88</u>

## EXHIBIT "C"

**BOARD OF TRUSTEES**  
**STATEMENT OF CHANGES IN PRINCIPAL FUND BALANCES**

For Twelve Months Ended December 31, 1972

	General Fund	Poole Estate	Barratt's Chapel Fund	Washington Foster Estate
Balance, January 1, 1972 .....	13,446.57	46,586.69	7,072.54	17,587.48
Increases:				
Sale of Chestertown District Parsonage .....	32,500.00	—	—	—
Sale of Parsonage—Williams Street, Dover .....	26,040.00	—	—	—
Sale of Mt. Pleasant Cemetery, Wilmington .....	1,000.00	—	—	—
Treasurer of U. S.—Assateague Lot Deposit .....	40.00	—	—	—
Newton Gift for Moving Bell Expense—Greenwood .....	45.15	—	—	—
Gift—Anna M. Hooper .....	—	—	100.00	—
Sale of 252 Delmarva Power & Light Co. Rights .....	6.93	9.93	1.58	3.75
	<u>59,632.08</u>	<u>9.93</u>	<u>101.58</u>	<u>3.75</u>
	73,078.65	46,596.62	7,174.12	17,591.23
Decreases:				
Peninsula Conference—Chestertown District Parsonage .....	32,500.00	—	—	—
Peninsula Conference—Williams Street Parsonage, Dover .....	26,040.00	—	—	—
First St. Paul's M. E. Church—Redemption of Tax Sale Property .....	86.07	—	—	—
Loss on Sale of Securities .....	124.37	178.43	28.43	67.32
	<u>58,750.44</u>	<u>178.43</u>	<u>28.43</u>	<u>67.32</u>
Balance, December 31, 1972 .....	14,328.21	46,418.19	7,145.69	17,523.91

O'Neill Estate	Methodist Cemetery Corp. Of Leipsic	Canterbury Cemetery Corp.	Charles Ferruson Estate	Warwick Cemetery Fund	McDorman & Spedden Fund	Funds Held In Investment For Others (Sched. No. 1)
3,469.87	4,417.43	1,587.22	4,585.86	2,260.97	15,000.00	12,398.22
—	—	—	—	—	—	—
—	—	—	—	—	—	—
—	—	—	—	—	—	—
—	—	—	—	—	—	—
—	—	—	—	—	—	—
—	—	—	—	—	—	—
.74	.93	.37	1.06	.53	4.21	—
<u>.74</u>	<u>.93</u>	<u>.37</u>	<u>1.06</u>	<u>.53</u>	<u>4.21</u>	—
3,470.61	4,418.36	1,587.59	4,586.92	2,261.50	15,004.21	12,398.22
—	—	—	—	—	—	—
—	—	—	—	—	—	—
—	—	—	—	—	—	—
13.32	16.72	6.58	18.99	9.55	75.68	—
<u>13.32</u>	<u>16.72</u>	<u>6.58</u>	<u>18.99</u>	<u>9.55</u>	<u>75.68</u>	—
3,457.29	4,401.64	1,581.01	4,567.93	2,251.95	14,928.53	12,398.22

EXHIBIT "D"

**BOARD OF TRUSTEES  
INCOME FUND ACCOUNTS  
RECEIPTS AND EXPENDITURES  
For Twelve Months Ended December 31, 1972**

	General Fund	Poole Estate	Barratt's Chapel Fund	Washington Foster Estate	O'Neill Estate
Balance, January 1, 1972	5,464.45	10,234.10	294.03	428.06	151.20
Receipts:					
Bank of Delaware—Agency	1,425.45	2,044.82	325.76	771.44	152.68
Bank of Delaware					
	1,425.45	2,044.82	325.76	771.44	152.68
Expenses:	6,889.90	12,278.92	619.79	1,199.50	303.88
Expenses Allocated—					
Exhibit "A" (See Note)	36.31	52.09	8.30	19.65	3.89
Interest on Funds Held for Investment	557.92				
Insurance—Wesley Chapel, Elk Neck	50.00				
Expenses—Epworth Church Property	167.60				
Taxes—St. Paul's M.E. Church	16.61				
Taxes—109 Vine St., Easton	36.27				
Commission on Archives and History			294.03		
Salary—Keith E. Smith				100.00	
—Ralph Minker, Sr.				150.00	
—James J. Hilbert				350.00	
Bond Premium				13.00	
Conference Education Society					151.20
Scholarships					
Methodist Cemetery Corp. of Leipsic					
Canterbury Cemetery Corp.					
Conference Board of Missions					
Warwick Cemetery Corp.					
	864.71	52.09	302.33	632.65	155.09
Balance, December 31, 1972	6,025.19	12,226.83	317.46	566.85	148.79

Note: The allocating percentage used for distribution to the various funds for the year ended December 31, 1972 were as follows:

General Fund	23.06%
Poole Estate	33.08
Barratt's Chapel Fund	5.27
Washington Foster Estate	12.48
O'Neill Estate	2.47
Methodist Cemetery Corp. of Leipsic	3.10
Canterbury Cemetery Corp.	1.22
Charles Ferguson Fund	3.52
Warwick Cemetery Corp.	1.77
McDorman & Spedden Fund	14.03
	100.00%

Scott Memorial Fund	Methodist Cemetery Corp. of Leipsic	Canterbury Cemetery Corp.	Charles Ferguson Fund	Warwick Cemetery Corp.	McDorman & Spedden Fund	Total
873.78	189.91	74.30	215.56	108.30		18,033.69
	191.62	75.41	217.59	109.41	867.26	6,181.44
2,485.34	191.62	75.41	217.59	109.41	867.26	2,485.34
2,485.34	191.62	75.41	217.59	109.41	867.26	8,666.78
3,359.12	381.53	149.71	433.15	217.71	867.26	26,700.47
	4.88	1.92	5.54	2.79	22.09	157.46
						557.92
						50.00
						167.60
						16.61
						36.27
						294.03
						100.00
						150.00
						350.00
						13.00
1,300.00						151.20
	189.91					1,300.00
		74.30				189.91
			215.56			74.30
				108.30		215.56
						108.30
1,300.00	194.79	76.22	221.10	111.09	22.09	3,932.16
2,059.12	186.74	73.49	212.05	106.62	845.17	22,768.31

**SCHEDULE NO. 1**  
**FUNDS HELD FOR INVESTMENT**  
**December 31, 1972**

Date Acquired	Name of Fund	Beneficiary	Amount
5/10/29	Sally C. Lindsay Fund .....	Trustees of Chesapeake City Methodist Church .....	1,000.00
1924	Estate of Jerome Thomas .....	Trustees of Beckwith Methodist Church, Cambridge, Md. ....	950.00
1916	John W. Wimbrow Fund .....	Trustees of Parsonburg Methodist Church, Parsonburg, Md. ....	750.00
4/ 3/07	Thomas Carey Fund .....	Trustees of Goshen Methodist Church, Milton, Del. ....	2,000.00
1941	Estate of Samuel H. Messick .....	Chaplain's Chapel, Greenwood, Del. ....	500.00
1909	Fannie Thomas in Memory of Jerome Thomas .....	Trustees of Beckwith Methodist Church, Cambridge, Md. ....	1,000.00
1936	Estate of Amelia Whitely Fund .....	Trustees of Beckwith Methodist Church, Cambridge, Md. ....	237.50
1941	Estate of Charles and Nora Wilcox .....	Trustees of Beckwith Methodist Church, Cambridge, Md. ....	462.50
1937	John P. Salmon Fund .....	Trustees of Ebenezer Methodist Church, Rehoboth, Del. ....	250.00
1952	John H. Mills Fund .....	W.S.C.S. Zion M. E. Church, Parsonburg, Md. ....	1,000.00
1947	Collie I. Fishburn Fund .....	Board of the Ministry .....	564.22
1949	Eaton Memorial .....	Asbury Methodist Church, Wilmington, Del. ....	1,000.00
1951	Frederica Methodist Church .....	Trustees of Trinity Methodist Church, Frederica, Md. ....	1,000.00
1950	W.S.C.S. Warwick .....	W.S.C.S., Warwick, Md. ....	684.00
1955	Mrs. Hortense Downs Fleckenstein .....	Ingleside Methodist Church, Ingleside, Md. ....	500.00
1955	John P. Hyatt Trust Fund .....	Lebanon Methodist Church Cemetery, Red Lion, Del. ....	500.00
			12,398.22

Peninsula Conference of the  
United Methodist Church

Gentlemen:

In accordance with instructions we have made an examination of the Treasurer's records of

**METHODIST MISSION AND  
CHURCH EXTENSION SOCIETY, INC.**  
**WILMINGTON, DELAWARE**

for the period January 1, 1972 to December 31, 1972. We traced the Cash Receipts to their deposit in bank, examined the cancelled checks and reconciled the balances to the amounts reported by the depositories as of December 31, 1972.

The details of the cash receipts and disbursements are presented as follows:

- Exhibit "A" Cash Receipts and Disbursements Statement—Regular Account  
Exhibit "B" Cash Receipts and Disbursements Statement—Renovation Account

Respectfully submitted,

LUKENS, BUMPERS & SAYERS

**EXHIBIT "A"**  
**METHODIST MISSION AND CHURCH EXTENSION SOCIETY, INC.**  
**REGULAR ACCOUNT**

**CASH RECEIPTS AND DISBURSEMENTS STATEMENT**  
**For Twelve Months Ended December 31, 1972**

Beginning Balance .....		6,409.94
<b>Cash Receipts:</b>		
Peninsula Annual Conference .....	64,000.00	
Reconciliation Fund .....	1,200.00	
Division of National Missions .....	9,466.10	
<b>Fund Raising Campaign:</b>		
Individuals .....	23,613.81	
Churches .....	18,890.43	
Foundations .....	5,000.00	
Delaware Agency to Reduce Crime (Rescue II) .....	19,938.07	67,442.31
Sale of Camp Land .....	6,809.75	
Haven Church .....	1,662.00	
Larger Parishes .....	4,500.00	
Interest .....	37.25	
Miscellaneous .....	4,987.73	160,105.14
		166,515.08
<b>Cash Disbursements:</b>		
Personal .....	55,234.29	
Housing Expense .....	6,811.04	
<b>Office Expense:</b>		
Insurance .....	228.00	
Postage .....	610.98	
Telephone .....	934.46	
Cleaning Service and Supplies .....	1,785.54	
Equipment, Maintenance .....	430.86	
Office Supplies .....	957.93	
Financial Campaign .....	1,438.49	
Public Relations .....	903.00	
Payroll Taxes .....	2,448.27	
Miscellaneous .....	950.25	10,687.78
<b>Old Asbury Operation</b>		
Insurance .....	630.00	
Repairs .....	206.84	

Telephone .....	243.40	
Utilities .....	2,940.05	
Water .....	156.17	
Janitorial Service—Salaries .....	6,536.71	
Payroll Taxes .....	339.79	
Janitorial Supplies .....	1,330.63	
Office Supplies .....	32.85	
Equipment .....	60.91	12,477.35
Trinity Church Operations		
Insurance .....	528.00	
Maintenance .....	240.20	
Utilities .....	628.49	
Fuel .....	1,039.58	2,436.27
Programs:		
Brandywine—Trinity .....	4,856.15	
Ezion—Mt. Carmel (Rescue II) ....	25,349.02	
Harrison Street .....	12,662.83	
Mt. Joy—Buttonwood .....	265.00	
Old Asbury .....	7,575.86	
Operation Leaven .....	191.00	
Pecometh Camperships .....	3,770.00	
Undesignated .....	1,248.48	55,918.34
Training .....	153.00	
Contingency .....	4,267.34	
Transfer to Renovation from Sale of Land .....	5,000.00	152,985.41
Ending Balance .....		13,529.67
Consisting of the Following:		
Cash in Bank—Home Federal S. & L. Assoc. ....	1,847.00	
Cash in Bank—Bank of Delaware .....	12,085.76	
Petty Cash Funds .....	600.00	
Special Funds—		
N.B.C.C. Career Development .....	(182.48)	
Old Asbury—Welfare .....	73.12	
Old Asbury—Playground .....	(500.00)	
Old Asbury—Boy Scouts .....	(82.58)	
1972 Cash Receipts applicable to 1973 .....	(1,200.00)	
1973 Cash Receipts applicable to 1972 .....	983.32	
Accounts Payable .....	(3,041.65)	
Renovation Account—Delaware Trust Co. ....	5,000.00	
Withholding Taxes .....	(2,052.82)	(403.09)
		13,529.67

**RENOVATION ACCOUNT**  
**CASH RECEIPTS AND DISBURSEMENTS STATEMENT**  
**For Twelve Months Ended December 31, 1972**

Balance, January 1, 1972 .....		38.08
Receipts:		
Aldersgate Methodist Church .....	9,384.00	
Investment Return .....	34,677.08	
Interest .....	322.92	
Transfer from Regular Account .....	15,000.00	59,384.00
		59,422.08
Disbursements:		
Purchase of U. S. Treasury Bills .....	44,061.08	
Transfer to Regular Account .....	5,000.00	49,061.08
Balance, December 31, 1972 .....		10,361.00
Peninsula Conference of The United Methodist Church		
Gentlemen:		
In accordance with instructions we have made an examination of the cash receipts and expenditures of		
<b>ST. MATTHEWS BY THE SEA</b> <b>FENWICK ISLAND, DELAWARE</b>		
for the twelve months ended December 31, 1972 and found them to be correct as shown below:		
Cash Balance, January 1, 1972 .....		206.76
Receipts:		
Offerings .....		2,901.29
		3,108.05
Expenditures:		
Custodial Help .....	140.00	
Electricity .....	225.63	
Insurance .....	475.00	
Interest—Mortgage .....	206.25	
Lawn Care .....	81.00	
Organist .....	260.00	
Printing and Postage .....	177.88	



Repairs and Maintenance .....	54.01	
Telephone .....	67.58	
Miscellaneous .....	33.32	1,720.67

Cash Balance, December 31, 1972 ..... 1,387.38

Respectfully submitted,

LUKENS, BUMPERS & SAYERS

Peninsula Conference of  
The United Methodist Church

Gentlemen:

Pursuant to instructions we have made an audit of the cash received and disbursed by the Treasurer of the

**BOARD OF PENSIONS  
OF  
PENINSULA CONFERENCE  
OF THE UNITED METHODIST CHURCH**

for the twelve months ended December 31, 1972 and present herewith our report as contained in the following:

	Comments
Exhibit "A"	Statement of Condition—Board of Pensions—Endowment Fund
Exhibit "B"	Statement of Fund Balances
Exhibit "C"	Cash Receipts and Disbursements Statement—Endowment Fund Principal
Exhibit "D"	Cash Receipts and Disbursements Statement—Endowment Fund Income
Schedule No. 1	Mortgage Investments—Endowment Fund Principal
Schedule No. 2	Stock Investments—Endowment Fund Principal
Schedule No. 3	Bonds and Other Investments—Endowment Fund Principal

Respectfully submitted,

LUKENS, BUMPERS & SAYERS

Dated at Wilmington, Delaware  
May 16, 1973

**BOARD OF PENSIONS  
COMMENTS**

**Cash**

All cash receipts, as recorded in the record of cash received, were traced to their deposit in bank. Checks issued were examined for signatures, endorsements, etc. and traced to their entry in the disbursements records. Cash balances shown were reconciled with amounts reported by

the depositaries as of December 31, 1972. We did not test the ministers' contributions to the Endowment Fund, nor did we inspect the individual record of payments to annuitants.

**Mortgages**

The details of mortgage transactions during the period under audit are presented in Schedule No. 1. We have made a physical examination of the mortgages and other related documents and satisfied ourselves as to their overall accuracy with the exception of the following:

Edward A. Windear	Mortgage and allied papers not available for examination
James M. Baker	No insurance policy in force
Frank G. Fetterman	No insurance policy in force
Elmer C. Rohrer	No insurance policy in force
Cecil C. Stoneberger	No insurance policy in force
John W. Tunstall	No insurance policy in force
Walter J. Wassmer	No insurance policy in force

**Other Investments**

The changes in the other investments of the Endowment Fund Principal during the period under audit are shown in detail in Schedules No. 2 and 3. All securities were confirmed by direct correspondence with custodians thereof. Dividends and interest income for the period of our examination were verified by reference to accredited financial publications. It was noted that the January 3, 1972 dividend of CNA Financial Corp. (\$1.10 Conv. Preferred) in the amount of \$412.50 had not been received.

**Accountant's Opinion**

Our examination, subject to the comments contained herein, was made in accordance with generally accepted auditing standards, and included such tests of the accounting records and such other auditing procedures as we considered necessary in the circumstances.

The accompanying statements present fairly the financial position of the Board of Pensions Endowment Fund as of December 31, 1972 and the results of its operations for the period then ended, in conformity with generally accepted accounting principles applied on a basis consistent with that of the prior years.

EXHIBIT "A"

**BOARD OF PENSIONS—ENDOWMENT FUND**

**STATEMENT OF CONDITION**

December 31, 1972

ASSETS

Principal

Cash—Uninvested:		
Bank of Delaware .....	14,671.56	
Bank of Delaware Agency Account .....	8,707.21	23,378.77

## Investments:

Mortgages (Schedule No. 1) .....	27,994.72		
Stocks (Schedule No. 2) .....	1,536,801.72		
Bonds (Schedule No. 3) .....	707,160.83		
Miscellaneous Investments (Schedule No. 3) .....	215,423.90	2,487,381.17	2,510,759.94

## Income

Cash:			
Bank of Delaware .....	103,658.19 <sup>(1)</sup>	130,858.18	
Conference Claimants Distribution Fund .....	27,199.99		
Interest Accrued on Securities Purchased .....		656.25	131,514.43
			2,642,274.37

## LIABILITIES AND FUND BALANCES

Liabilities .....		None	
Fund Balances:			
Principal .....	2,510,759.94		
Income .....	131,514.43	2,642,274.37	
			2,642,274.37

(1) \$20,955.00 of the Bank of Delaware balance of \$103,658.19 represents funds restricted for necessitous cases.

## EXHIBIT "B"

## BOARD OF PENSIONS

## STATEMENT OF FUND BALANCES

For Twelve Months Ended December 31, 1972

	Principal	Income
Fund Balance, December 31, 1971 .....	2,395,538.75	209,846.91
Increases:		
Ministers' Contributions .....	28,844.87	—
Legacy—William H. Briggs .....	30,625.62	—
Transfer from Income Account .....	100,000.00	—
Interest Accrued on Bonds Purchased .....	—	656.25
	159,470.49	656.25
	2,555,009.24	210,503.16
Decreases:		
Net Loss on Sale and Redemption of Securities .....	44,249.30	—
Excess of Expenditures over Receipts (Exhibit "D") .....	—	78,988.73
	44,249.30	78,988.73
Fund Balance, December 31, 1972 .....	2,510,759.94	131,514.43

## EXHIBIT "C"

## BOARD OF PENSIONS

## CASH RECEIPTS AND DISBURSEMENTS STATEMENT

## ENDOWMENT FUND PRINCIPAL

For Twelve Months Ended December 31, 1972

Balance, Uninvested Cash, December 31, 1971:

Bank of Delaware .....	( 5,762.71)	
Bank of Delaware Agency Account .....	75,000.00	69,237.29

## Receipts:

Mortgage Principal Repaid .....		10,366.56
Sale and Redemption of Securities—		
Stocks .....	428,082.33	
Bonds and Treasury Bills .....	915,052.28	1,343,134.61
Amortization of Bond Premiums ..		355.22
Ministers Contributions .....		28,844.87
Legacy—William H. Briggs .....		30,625.62
Transfer from Income Account ....		100,000.00
		1,513,326.88
		1,582,564.17

## Disbursements:

Purchase of Securities—		
Stocks .....	661,716.95	
Bonds and Treasury Bills .....	897,468.45	1,559,185.40

Balance, Uninvested Cash, December 31, 1972:

Bank of Delaware .....	14,671.56	
Bank of Delaware Agency Account .....	8,707.21	23,378.77

## EXHIBIT "D"

## BOARD OF PENSIONS

## CASH RECEIPTS AND DISBURSEMENTS STATEMENT

## ENDOWMENT FUND INCOME

For Twelve Months Ended December 31, 1972

Cash Balance, December 31, 1971:

Bank of Delaware .....	181,514.85	
Conference Claimants Distribution Fund .....	28,332.06	209,846.91

## Receipts:

Peninsula Conference—		
Pensions .....	422,044.00	
Necessitous Cases .....	7,500.00	429,544.00
Equalization Fund .....		8,569.56
Pension Contributions—Non-qualifying Member .....		1,200.00

## Income from Endowment Investments—

Mortgage Interest (Schedule No. 1) .....	1,909.61	
Stock Dividends (Schedule No. 2) .....	59,921.76	
Bonds and Other Interest (Schedule No. 3) .....	44,338.05	
Reserve Fund—General Board Interest (Schedule No. 3) .....	12,929.77	119,279.19
Chartered Fund Dividend (Schedule No. 3) .....	180.00	
Conference Claimants Distribution Fund Interest .....	1,439.26	
Temporary General Aid Fund Distribution .....	10,612.00	
Interest on Ministers Delinquent Contributions .....	1,906.76	
Methodist Publishing House .....	9,035.58	
Savings Account Interest—Kinder Fund .....	408.40	582,200.36
Miscellaneous .....	205.61	
		<u>792,047.27</u>

## Disbursements:

Pensions Paid .....	535,803.00	
Necessitous Cases .....	5,212.00	
Pensions Paid from Conference Claimants Distribution Fund (net) .....	12,820.10	
Salaries .....	3,000.00	
Amortization of Bond Premiums .....	355.22	
Kinder Fund—		
Bethel Methodist Church .....	193.97	
Concord Methodist Church .....	214.43	408.40
Accrued Interest on Securities Purchased (net) .....	656.25	
General Expense of Administration—		
Mileage and Dinners .....	1,481.78	
Printing and Postage .....	847.35	
Other .....	411.38	2,740.51
Transfer to Endowment Fund Principal .....	100,000.00	
Miscellaneous .....	193.61	661,189.09
Cash Balance, December 31, 1972:		
Bank of Delaware .....	103,658.19	
Conference Claimants Distribution Fund .....	27,199.99	130,858.18

Note: \$20,955.00 of the Bank of Delaware balance of \$103,658.19 represents funds restricted or necessitous cases.

**BOARD OF PENSIONS**  
**SCHEDULE NO. 1**  
**MORTGAGE INVESTMENTS**  
**ENDOWMENT FUND PRINCIPAL**

Mortgagor	Location
Baker, James M. and Lillian D.	400 Wildel Ave., Minquadale, Del.
Clouser, Houston C. and Barbara	2205 Grant Ave., Gwinhurst, Del.
Conner, Edward H.	2203 Lincoln Ave. Gwinhurst, Del.
Darling, J. Frank and Ann J.	1505 N. Franklin St., Wilmington, Del.
Farrell, George P.	204 Smyrna Ave., Gwinhurst, Del.
Fetterman, Frank G. and Helen	Main Street, St. Georges, Del.
Grant, Robert H. and Nancy	Ogletown Road, Newark, Del.
Justice, Dexter L. and Clara Ann	Laurel Ave., Roseville Park, Newark, Del.
Klees, Henry and Roberta I.	Airport Road, Christiana Acres, New Castle, Del.
McDowell, Francis and Wilma	DuPont Highway, Bear Station, Del.
Martin, Francis B. and Alta C.	Airport Road, Christiana Acres, New Castle, Del.
Pierce, Robert	Red Lion Manor, Del.
Pusey, Wilmer E. and Clara	204 Mansion Road, Richardson Park, Wilmington, Del.
Rohrer, Elmer C. and Anna E.	Suttons' Lane, Rose Hill, Del.
Smith, William T. and Louise E.	DuRoss Heights, New Castle, Del.
Stoneberger, Cecil C.	32-34 Georgetown Ave., Gwinhurst, Del.
Tunstall, John W. and Sarah M.	6 Sutton's Lane, Rose Hill, Del.
Wassmer, Walter J. and Elizabeth	Pencader Hundred, Bear, Del.
Windear, Edward A.	602 E. 11th Street, Wilmington, Del.

(1) Assigned to Board of Conerence Claimants (Board of Pensions) December 29, 1953.

Date of Mortgage	Original Amount	Balance Dec. 31, 1971	Reduction Year Ended Dec. 31, 1972	Balance Dec. 31, 1972	Interest Year Ended Dec. 31, 1972	Interest Paid to
6/ 2/54	2,610.00	1,490.15	125.50	1,364.65	74.50	4/ 1/72
6/28/49	7,150.00	2,733.25	448.19	2,285.06	151.81	12/ 1/72
11/17/54	5,700.00	3,250.00	3,250.00	—	145.41	—
4/26/57	12,000.00	652.15	652.15	—	12.15	—
1/30/50	7,350.00	571.09	571.09	—	18.03	—
11/12/52	4,500.00	1,463.77	213.17	1,250.60	86.83	11/ 1/72
9/11/53	6,500.00	1,520.65	403.64	1,117.01	81.36	11/ 1/72
8/13/53	5,000.00	2,183.25	323.93	1,859.32	133.07	11/ 1/72
10/16/52 (1)	5,000.00	805.12	94.69	710.43	55.31	12/ 1/72
2/27/53	9,000.00	5,543.21	298.55	5,244.66	351.45	12/ 1/72
9/27/50	4,000.00	476.33	476.33	—	16.92	—
10/14/47	10,700.00	4,403.95	1,014.56	3,389.39	263.20	12/ 1/72
2/ 5/54	8,000.00	2,643.82	330.34	2,313.48	149.66	11/ 1/72
8/22/49	2,873.73	845.91	195.04	650.87	44.96	11/ 1/72
7/24/52	4,000.00	677.95	490.46	187.49	29.54	12/ 1/72
3/30/54	12,000.00	2,986.37	494.09	2,492.28	165.91	11/ 1/72
3/ 1/41	2,400.00	450.77	198.71	252.06	26.29	12/ 1/72
12/10/54	14,750.00	5,222.80	708.15	4,514.65	291.85	11/ 1/72
1/29/52	5,500.00	440.74	77.97	362.77	22.03	10/31/72
		<u>38,361.28</u>	<u>10,366.56</u>	<u>27,994.72</u>	<u>2,120.28</u>	
				less: Commission Paid .....	210.67	
				Net Income .....	<u>1,909.61</u>	

BOARD OF PENSIONS

SCHEDULE NO. 2

STOCK INVESTMENTS

ENDOWMENT FUND PRINCIPAL

Stocks	December 31, 1971		Increases	
	Shares	Book Value	Shares	Amount
ACF Industries, Inc., Common	—	—	1000 shs.	46,794.28
Abbott Laboratories, Common	500 shs.	35,109.85	—	—
American Home Products, Common	600 shs.	5,199.91	—	—
American Tel. & Tel. Co., Capital	—	—	1500 shs.	65,358.48
American Tel. & Tel. Co., Warrants	1100 wts.	8,800.00	—	—
Bank of Delaware, Capital	1355 shs.	24,590.90	—	—
Beatrice Foods, \$4.00 Conv. Pfd.	300 shs.	29,921.79	—	—
Boise Cascade Corp., Common	1030 shs.	48,438.90	—	—
Burns International Security Service, Inc., Common	—	—	3000 shs.	50,626.53
CNA Financial Corp., \$1.10 Conv. Pfd.	1500 shs.	36,060.29	—	—
Caterpillar Tractor, Common	1000 shs.	50,455.00	—	—
Consolidated Foods Corp., Common	1000 shs.	42,477.80	—	—
Continental Can Co., Common	700 shs.	28,300.56	800 shs.	22,564.49
Control Data Corp., Common	200 shs.	23,276.18	—	—
Delta Air Lines, Inc., Common	600 shs.	22,575.48	1800 shs.	69,801.83
Diamond International Corp., Common	—	—	3000 shs.	52,066.85
Dorsey Corporation, Common	500 shs.	36,721.48	—	—
Dow Chemical, Common	—	—	2000 shs.	56,001.71
Doyle Dane & Bernbach, Common	—	—	—	—
Dresser Industries, \$2.00 Cum. Pfd.	1000 shs.	37,704.05	—	—
Emerson Electric Co., Common	500 shs.	37,309.55	—	—
Faberge, Inc., Common	—	—	4000 shs.	60,329.43
Federated Dept. Stores, Common	1000 shs.	24,916.56	—	—
General Electric, Common	1000 shs.	41,186.84	—	—
General Motors, Common	1052 shs.	76,573.64	—	—
General Telephone & Electronics, Common	1100 shs.	32,805.50	—	—
Gillette Company, Common	1000 shs.	43,435.00	—	—
Goodyear Tire & Rubber, Common	1000 shs.	23,875.81	—	—
Holiday Inns, Inc., Common	1000 shs.	39,942.67	—	—
INA Corp., Common	1000 shs.	26,460.60	—	—
International Business Machines, Capital	632 shs.	59,917.64	—	—
International Tel. & Tel., \$4.50 Cum. Pfd. "K"	400 shs.	38,544.35	—	—
Moriennan Corp., Common	—	—	500 shs.	33,056.32
McGraw-Hill, Inc., Common	—	—	3000 shs.	49,594.66
Mobil Oil Corp., Capital	440 shs.	10,700.76	—	—
Pacific Gas & Electric, Common	1000 shs.	32,980.54	—	—
PepsiCo, Inc., Common	800 shs.	37,534.84	—	—
RCA Corp., Common	—	—	1500 shs.	56,724.17
Sears, Roebuck & Co., Common	500 shs.	28,936.22	—	—
Southern Company, Common	1000 shs.	17,422.25	—	—
Square D Co., Common	1500 shs.	32,286.20	—	—
Sybron Corp., Common	—	—	1500 shs.	55,045.38
Texaco, Inc., Common	1500 shs.	55,464.45	—	—
Texas Instruments, Inc., Common	300 shs.	25,957.80	—	—
Trans Union Corp., Common	—	—	1000 shs.	43,752.82
Travelers Corp., \$2.00 Conv. Pfd.	1000 shs.	46,196.35	—	—
Wilmington Trust Co., Capital	2400 shs.	57,300.00	—	—
Xerox Corp., Common	500 shs.	43,520.83	—	—
		1,262,900.59		661,716.95

Decreases	Gain	December 31, 1972		Income Received 1972
		Shares	Market Value	
—	—	1000 shs.	46,794.28	1,620.00
—	—	500 shs.	35,109.85	550.00
—	—	600 shs.	5,199.91	1,060.80
1100 wts.	8,800.00	1500 shs.	65,358.48	1,050.00
300 shs.	29,921.79	—	—	—
1030 shs.	48,438.90	1355 shs.	24,590.90	2,913.25
—	(30,290.28)	—	—	600.00
—	—	—	—	128.76
1500 shs.	36,060.29	3000 shs.	50,626.53	450.00
—	6,219.59	—	—	1,237.50
—	—	1000 shs.	50,455.00	1,400.00
—	—	1000 shs.	42,477.80	1,248.00
200 shs.	23,276.18	1500 shs.	50,865.05	1,760.00
600 shs.	22,575.48	—	—	—
—	(10,792.43)	—	—	75.00
—	11,908.97	1800 shs.	69,801.83	1,935.00
—	—	3000 shs.	52,066.85	300.00
500 shs.	36,721.48	—	—	450.00
—	7,888.32	2000 shs.	56,001.71	720.00
—	—	1000 shs.	37,704.05	2,000.00
500 shs.	37,309.55	—	—	300.00
—	4,588.34	4000 shs.	60,329.43	600.00
1000 shs.	24,916.56	—	—	510.00
—	28,996.23	1000 shs.	41,186.84	1,400.00
—	—	1052 shs.	76,573.64	4,681.40
—	—	1100 shs.	32,805.50	1,694.00
1000 shs.	43,435.00	—	—	700.00
—	(1,234.65)	1000 shs.	23,875.81	834.00
—	—	1000 shs.	39,942.67	268.75
—	—	1000 shs.	26,460.60	1,456.00
—	—	632 shs.	59,917.64	3,412.80
—	—	—	—	—
—	—	400 shs.	38,544.35	1,600.00
—	—	500 shs.	33,056.32	432.50
—	—	3000 shs.	49,594.66	1,110.00
—	—	440 shs.	10,700.76	1,166.00
1000 shs.	32,980.54	—	—	1,700.00
—	(2,109.10)	800 shs.	37,534.84	600.00
—	—	1500 shs.	56,724.17	750.00
—	—	500 shs.	28,936.22	775.00
1000 shs.	17,422.25	—	—	1,300.00
—	3,507.19	1500 shs.	32,286.20	1,590.00
—	—	1500 shs.	55,045.38	630.00
300 shs.	25,957.80	—	—	123.00
—	16,242.56	1500 shs.	55,464.45	2,490.00
—	—	1000 shs.	43,752.82	985.00
—	—	1000 shs.	46,196.35	2,000.00
—	—	2400 shs.	57,300.00	6,600.00
—	—	500 shs.	43,520.83	415.00
	387,815.82		1,536,801.72	59,671.76
	40,266.51		2,066,231.25	—

Atlantic Richfield Co. 1971 dividend not received until 1972 ..... 250.00

59,921.76

BOARD OF PENSIONS

SCHEDULE NO. 3

BONDS AND OTHER INVESTMENTS

ENDOWMENT FUND PRINCIPAL

Bonds, Notes, Etc.	December 31, 1971		Increases	
	Face Value	Book Value	Face Value	Amount
American Tel. & Tel. Co. .... 4 3/8 %—1985	\$25,000	23,323.17	—	—
American Tel. & Tel. Co. .... 4 3/4 %—1992	20,000	20,208.10	—	—
American Tel. & Tel. Co. .... 5 1/8 %—2001	—	—	\$100,000	76,361.21
American Tel. & Tel. Co. .... 8 3/4 %—2000	55,000	55,000.00	—	—
Armco Steel Co. .... 4 1/2 %—1986	25,000	22,656.25	—	—
Baltimore Gas & Electric .... 4 %—1993	—	—	100,000	66,911.01
Bethlehem Steel Co. .... 5.4 %—1992	25,000	21,812.50	—	—
Carolina Power & Light .... 5 1/8 %—1996	25,000	24,906.25	—	—
Columbia Gas System .... 4 1/8 %—1990	20,000	20,066.69	—	—
Commercial Credit Co. .... 4 3/4 %—1980	20,000	19,800.00	—	—
Consolidated Edison Co. of N.Y. 5 %—1987	10,000	10,088.30	—	—
Federal Nat'l Mortgage Assn. .... 4 1/2 %—1977	25,000	25,022.75	—	—
Federal Nat'l Mortgage Assn. .... 4.70 %—1977	50,000	49,740.56	—	—
General Electric Co. .... 5.30 %—1992	25,000	24,875.00	—	—
General Mills .... 8 7/8 %—1995	—	—	100,000	110,753.30
Household Finance .... 4 7/8 %—1981	20,000	20,000.00	—	—
Long Island Lighting .... 5 1/2 %—1997	25,000	25,000.00	—	—
Monogahela Power Co. .... 8 1/8 %—1999	25,000	25,588.73	—	—
New England Tel. & Tel. .... 8.2 %—2004	—	—	100,000	107,153.24
N.Y. State Elec. & Gas Co. .... 6 1/4 %—1997	25,000	25,427.70	—	—
North American Mtg. Investors 5 1/2 %—1979	—	—	100,000	86,002.58
Northern Indiana Public Ser. .... 6 3/8 %—1997	—	—	50,000	44,206.35
Northern Natural Gas .... 8 3/4 %—1990	—	—	100,000	109,503.27
Pacific Tel. & Tel. Co. .... 6 %—2002	40,000	40,244.56	—	—
Penna. Power & Light Co. .... 7 %—1999	25,000	25,000.00	—	—
Philadelphia Electric Co. .... 6 1/8 %—1997	25,000	25,071.25	—	—
Public Service Co. of Indiana .... 7 1/8 %—1999	25,000	25,216.68	—	—
Public Service Electric & Gas ... 4 3/4 %—1995	20,000	20,115.00	—	—
Rochester Gas & Electric .... 6 1/4 %—1997	25,000	25,427.70	—	—
Sears, Roebuck & Co. .... 4 3/4 %—1983	29,000	27,750.00	—	—
Southern Union Gas Co. .... 5 7/8 %—1987	25,000	25,000.00	—	—
Union Electric Company .... 4 3/4 %—1991	10,000	9,087.50	—	—
United Air Lines .... 5 %—1991	20,000	20,821.75	—	—
United Aircraft Conv. Deb. .... 4 1/2 %—1992	—	—	20,000	13,550.42
U. S. Steel Corp. .... 4 5/8 %—1996	25,000	23,281.25	—	—
Westinghouse Electric Corp. .... 8 5/8 %—1995	—	—	100,000	109,503.27
Zayre Corporation Conv. Deb. ... 5 3/4 %—1990	30,000	29,930.00	—	—
U. S. Treasury Bills .... 3/ 2/72	100,000	99,154.00	—	—
U. S. Treasury Bills .... 3/30/72	—	—	75,000	74,389.80
U. S. Treasury Bills .... 6/ 1/72	—	—	100,000	99,134.00
	809,615.69		897,468.45	

OTHER

Board of Pensions of the Methodist Church, Missouri Corp. .... \$ 4,427.05*	4,427.05*	—	—	—	—	—	—	—	—
Corporate Board of Finance Methodist Episcopal Church, South .....	1.00	1.00	—	—	—	—	1.00	1.00	1.00
Temporary Reserve Fund—Delaware Conference .....	210,995.85*	210,995.85*	—	—	—	—	210,995.85*	210,995.85*	12,929.77*
		215,423.90					215,423.90	215,423.90	13,109.77

\* Does not include interest credited to the following accounts at year end which is normally drawn at a later date:

	Dec. 31, 1971	1971	Dec. 31, 1972
Board of Pensions of the Methodist Church, Missouri Corp. ....	271.61	271.61	305.44
Temporary Reserve Fund—Delaware Conference .....	12,929.77	13,854.31	

Face Value	Decreases Amount	Gain (Loss)	Premium Amortiz.	December 31, 1972			Income Received 1972
				Face Value	Book Value	Market Value	
\$25,000	23,323.17	( 4,221.17)	—	—	—	—	574.10
20,000	20,208.10	( 5,428.90)	—	—	—	—	419.59
100,000	76,361.21	91.48	—	—	—	—	1,978.81
—	—	—	—	\$55,000	55,000.00	61,600.00	4,812.50
25,000	22,656.25	( 4,465.35)	—	—	—	—	403.13
100,000	66,911.01	22.98	—	—	—	—	1,522.22
25,000	21,812.50	( 1,438.54)	—	—	—	—	1,226.25
25,000	24,906.25	( 6,906.82)	—	—	—	—	679.78
20,000	20,066.69	( 5,267.14)	—	—	—	—	517.29
20,000	19,800.00	( 3,603.40)	—	—	—	—	403.75
10,000	10,088.30	( 2,714.90)	—	—	—	—	265.28
25,000	25,022.75	( 2,116.50)	—	—	—	—	806.25
50,000	49,740.56	( 3,834.31)	—	—	—	—	776.81
25,000	24,875.00	( 4,069.63)	—	—	—	—	585.21
—	—	—	160.00	100,000	110,593.30	111,000.00	1,134.03
20,000	20,000.00	( 3,103.40)	—	—	—	—	739.28
25,000	25,000.00	( 5,353.10)	—	—	—	—	1,256.60
—	—	—	21.41	25,000	25,567.32	25,750.00	2,031.26
—	—	—	111.77	100,000	107,041.47	108,250.00	3,598.89
25,000	25,427.70	( 3,824.20)	—	—	—	—	1,059.03
—	—	—	—	100,000	86,002.58	86,750.00	2,459.72
50,000	44,206.35	764.65	—	—	—	—	1,018.23
—	—	—	45.27	100,000	109,458.00	107,500.00	—
—	—	—	8.44	40,000	40,236.12	34,150.00	2,400.00
—	—	—	—	25,000	25,000.00	23,718.75	1,750.00
25,000	25,071.25	( 3,315.16)	—	—	—	—	1,050.61
—	—	—	8.33	25,000	25,208.35	24,125.00	1,781.26
20,000	20,115.00	( 6,115.45)	—	—	—	—	583.19
25,000	25,427.70	( 4,251.83)	—	—	—	—	1,432.29
29,000	27,750.00	( 3,685.00)	—	—	—	—	929.81
25,000	25,000.00	( 4,000.62)	—	—	—	—	1,158.69
10,000	9,087.50	( 1,887.74)	—	—	—	—	370.76
20,000	20,821.75	( 672.79)	—	—	—	—	288.89
—	—	—	—	20,000	13,550.42	13,375.00	492.50
25,000	23,281.25	( 6,875.51)	—	—	—	—	902.51
—	—	—	—	100,000	109,503.27	112,000.00	47.42
30,000	29,930.00	1,756.54	—	—	—	—	718.75
100,000	99,154.00	—	—	—	—	—	1,088.00
75,000	74,389.80	—	—	—	—	—	451.37
100,000	99,134.00	—	—	—	—	—	624.00
	999,568.09	(84,515.81)	355.22		707,160.83	708,218.75	44,338.05

Board of Trustees  
 Peninsula United Methodist Homes and Hospitals, Inc.  
 Methodist Country House  
 Wilmington, Delaware

Gentlemen:

In accordance with instructions, we have made an examination of the books and records of

**PENINSULA UNITED METHODIST HOMES AND HOSPITALS, INC.**  
**WILMINGTON, DELAWARE**

for the year ended April 30, 1972, and present our report containing the following:

- Accountants' Opinion
- Exhibit "A"—Consolidated Balance Sheet
  - Schedule A-1—Investments—Annuity Fund
  - Schedule A-2—Investments—Endowment Fund
- Exhibit "B"—Consolidated Statement of Income—Manor and Country House
- Exhibit "C"—Statement of Income—Country House
  - Schedule C-1—Administrative Expenses
  - Schedule C-2—Dietary Expenses
  - Schedule C-3—Household and Property Expenses
  - Schedule C-4—Infirmary Expenses
- Exhibit "D"—Statement of Income—Manor House
  - Schedule D-1—Administrative Expenses
  - Schedule D-2—Dietary Expenses
  - Schedule D-3—Household and Property Expenses
  - Schedule D-4—Infirmary Expenses
- Exhibit "E"—Statement of Income—Gift Annuity and Life Income Fund
- Exhibit "F"—Statement of Income—Endowment Fund

Respectfully submitted,

LUKENS, BUMPERS & SAYERS

Dated at Wilmington, Delaware  
 June 22, 1972

Board of Trustees  
 Peninsula United Methodist Homes and Hospitals, Inc.  
 Methodist Country House  
 Wilmington, Delaware

**ACCOUNTANTS' OPINION**

We have examined the consolidated balance sheet of the Peninsula United Methodist Homes and Hospitals, Inc. as of April 30, 1972 and the

related statements of income for the fiscal year then ended. Our examination was made in accordance with generally accepted auditing standards, and accordingly included such tests of the accounting records and such other auditing procedures as we considered necessary in the circumstances.

The accompanying statements present fairly the financial position of the Peninsula United Methodist Homes and Hospitals, Inc. at April 30, 1972 and the result of its operations for the year then ended, in conformity with generally accepted accounting principles on a basis consistent with that of the preceding year.

LUKENS, BUMPERS & SAYERS,  
 Certified Public Accountants

Wilmington, Delaware  
 June 22, 1972

EXHIBIT "A"

**PENINSULA UNITED METHODIST HOMES AND HOSPITALS, INC.**  
**CONSOLIDATED BALANCE SHEET**

April 30, 1972

	ASSETS				
	Consolidated Totals	Country House	Manor House	Annuity Fund	Endowment Fund
<b>Current Assets:</b>					
Cash in Bank and on Hand .....	\$ 125,707	\$ 48,951	\$ 48,502	\$ 22,868	\$ 5,386
Notes Receivable .....	28,900	27,500	1,400	—	—
Prepaid Insurance .....	11,333	6,352	4,981	—	—
Prepaid Expenses .....	854	555	299	—	—
Interhouse Receivables .....	—	—	131,001	—	—
Interest Receivable .....	15,594	8,338	—	7,256	—
Miscellaneous .....	29,653	7,540	7,982	—	14,131
<b>Total Current Assets .....</b>	<b>\$ 212,041</b>	<b>\$ 99,236</b>	<b>\$ 194,165</b>	<b>\$ 30,124</b>	<b>\$ 19,517</b>
Investments, (at cost) .....	\$1,496,609	\$ 45,743	\$ —	\$802,068	\$648,798
Buildings and Equipment .....	\$7,847,826	\$4,315,684	\$3,532,142	\$ —	\$ —
Less: Accumulated Depreciation .....	2,044,084	1,423,124	620,960	—	—
	\$5,803,742	\$2,892,560	\$2,911,182	\$ —	\$ —
<b>Other Assets:</b>					
Founders Fees Receivable .....	\$ 1,357	\$ 1,357	\$ —	\$ —	\$ —
Cash Value—Life Insurance .....	61,918	61,918	—	—	—
Cash (Note A) .....	507,952	507,952	—	—	—
<b>Total Other Assets .....</b>	<b>\$ 571,227</b>	<b>\$ 571,227</b>	<b>\$ —</b>	<b>\$ —</b>	<b>\$ —</b>
<b>Total Assets .....</b>	<b>\$8,083,619</b>	<b>\$3,608,766</b>	<b>\$3,105,347</b>	<b>\$832,192</b>	<b>\$668,315</b>
<b>LIABILITIES</b>					
<b>Current Liabilities:</b>					
Accounts Payable .....	\$ 77,024	\$ 33,992	\$ 29,032	\$ 14,000	\$ —
Interhouse Payable .....	—	131,001	—	—	—
Employees Withholding .....	5,279	3,032	2,247	—	—
Miscellaneous .....	10,966	9,220	1,746	—	—
<b>Total Current Liabilities .....</b>	<b>\$ 93,269</b>	<b>\$ 177,245</b>	<b>\$ 33,025</b>	<b>\$ 14,000</b>	<b>\$ —</b>
<b>Long-Term Liabilities:</b>					
Annuity and Life Agreements .....	\$ 522,400	\$ —	\$ 1,875,000	\$522,400	\$ —
Mortgage Payable .....	1,875,000	—	—	—	—

PENINSULA CONFERENCE

May

Escrow Payable .....	26,317	23,024	3,293	—	—
Due Towne House Complex .....	42,789	42,789	—	—	—
Total Long-Term Liabilities	\$2,466,506	\$ 65,813	\$1,878,293	\$522,400	\$ —
Total Liabilities .....	\$2,559,775	\$ 243,058	\$1,911,318	\$536,400	\$ —
Guest Fees Paid in Advance .....	\$ 79,943	\$ 48,432	\$ 31,511	\$ —	\$ —
<b>EQUITY</b>					
Equity .....	\$5,443,901	\$3,317,276	\$1,162,518	\$295,792	\$668,315
Total Liabilities, Deferred Income and Equity .....	\$8,083,619	\$3,608,766	\$3,105,347	\$832,192	\$668,315

**PENINSULA UNITED METHODIST HOMES AND HOSPITALS, INC.**

**NOTES TO FINANCIAL STATEMENTS**

**NOTE A** This cash held in savings accounts, includes advance fees paid by guests in the amount of \$79,943, monies held for guests and \$42,789 held for the proposed Towne House Complex. The remaining funds are earmarked for special purposes.

**GENERAL** Medicare reimbursements are recorded when received, therefore, the accounts receivable do not reflect any monies due from this source.

**SCHEDULE A-1**

**PENINSULA UNITED METHODIST HOMES AND HOSPITALS, INC.**

**INVESTMENTS—ANNUITY FUND—**

April 30, 1972

Shares or Face Value	Security	Cost	Market Value
218	Allegheny Ludlum Steel Corp. ....	\$ 13,080	\$ 5,505
200	Aluminum Co. of America .....	16,970	10,800
100	American Can Co. ....	4,303	3,225
104	American Cyanamid Co. ....	3,396	3,783
420	American Telephone & Telegraph Co. ....	20,000	18,008
200	Armstrong Cork .....	6,771	8,525
100	Associated Dry Goods .....	5,034	5,613
624	Baltimore Gas & Electric .....	18,876	18,330
49	Bank of Delaware .....	1,788	1,666
200	Caterpillar Tractor Co. ....	8,656	10,850
100	Combustion Engineering, Inc. ....	6,323	6,600
158	Consumers Power Co. ....	8,062	4,444
15	Corning Glass Works .....	3,859	3,495
100	Delmarva Power & Light Co. ....	2,425	1,584
180	Units Representing 180 shares Dresser Industries, Inc. and 90 shares Transnational Ventures, Ltd.	2,227	6,390
23	E. I. duPont de Nemours & Co. ....	5,040	3,870
200	Florida Power Corp. ....	9,334	8,050
100	Ford Motor Co. ....	5,550	7,163

UNITED METHODIST CHURCH

505	General Motors Corp. ....	42,616	40,589
691	General Telephone & Electronics Co. ....	26,794	20,730
200	Holiday Inns, Inc. ....	8,329	10,250
75	International Business Machines Corp. ....	13,110	28,950
300	Kraftco Corp. ....	12,562	13,838
204	Marriott Corp. ....	2,722	7,013
200	Middle South Utilities, Inc. ....	4,685	4,225
100	Minnesota Mining & Manufacturing Co. ....	8,623	14,100
280	Mobile Oil Corp. ....	17,535	14,630
100	Norfolk & Western Railway Co. ....	11,600	7,863
56	North American Rockwell Corp. ....	2,368	1,792
200	Owens-Corning Fiberglass Corp. ....	6,896	10,800
380	J. C. Penney Co. ....	10,344	28,643
200	Pepsico, Inc. ....	10,475	16,500
200	Pfizer, Inc. ....	7,628	7,825
360	Proctor & Gamble Co. ....	13,051	32,940
200	Public Service Electric & Gas Co. ....	7,458	4,850
200	Scott Paper Co. ....	7,852	3,100
410	Standard Oil Co. of N. J. ....	28,277	28,598
382	Texaco, Inc. ....	15,027	11,556
225	Texas Gas Transmission Corp. ....	9,591	7,256
200	Universal Oil Products Co. ....	4,947	3,800
200	Upjohn .....	10,263	17,050
200	Westinghouse Electric Corp. ....	8,963	10,525
140	Wilmington Trust Co. ....	5,670	5,740
100	Xerox Corp. ....	8,242	13,838
15,000	Aluminum Co. of America, 6% S/F Debentures, due 9-15-92 .....	14,893	12,863
20,000	Anaconda Co., 6% Debentures, due 11-15-93 ..	19,912	17,475
10,000	C.I.T. Financial Corp., 4½% due 5-1-89 .....	9,947	7,275
10,000	Columbia Gas System, Inc., 4½% due 10-1-89 ..	10,000	7,150
10,000	Family Finance Corp, 4¾% due 5-15-90 .....	9,907	6,550
15,000	General American Transportation Corp., 6.95% Equipment Trust Certificate, Series "65", due 1-15-89 .....	15,316	13,800
10,000	Household Finance Corp., 4½% due 7-1-91 ....	9,926	7,100
20,000	International Bank Reconstruction & Develop- ment, 8½% due 8-1-96 .....	20,000	21,050
20,000	Interstate Power Co., 1st Mortgage, 7¾% due 5-1-99 .....	20,214	19,600
15,000	Kentucky Utilities, 1st Mtg., "H", 7½% due 5-1-99 .....	15,204	14,756
6,000	Long Island Lighting Co., 1st Mtg., 5¼% due 3-1-96 .....	6,017	4,590
30,000	Ohio Power Co., Debentures, 5½% due 1-1-96	27,065	21,188
5,000	Orange & Rockland Utilities, 9¼% due 2-1-2000	5,000	5,269
10,000	Pacific Telephone & Telegraph Co., 6½% due 7/1/2003 .....	10,062	8,938



10,000	Panhandle Eastern Pipelines, 1st Mtg., 5¼% due 2-1-87 .....	10,086	8,538
10,000	Pennsylvania Power & Light, 1st Mtg., 5½% due 6-1-96 .....	10,123	8,000
10,000	Public Service Electric & Gas, Debentures, 5¼% due 6-1-91 .....	10,118	8,250
10,000	Rochester Gas & Electric, 1st Mtg., 8% due 8-15-99 .....	9,954	10,088
10,000	Southern California Edison Co., 1st Mtg., 4½% due 2-15-90 .....	10,065	7,050
10,000	Southern Pacific Railway, 1st Mtg., 5¼% due 10-1-83 .....	8,870	8,225
10,000	Southern Union Gas Co., 2⅞% due 2-15-75 .....	9,615	9,100
15,000	Standard Oil Co. of N. J., 6% due 11-1-97 .....	15,000	13,069
20,000	TRW, Inc., 5½% Deb., due 4-1-92 .....	18,129	16,425
10,000	Trailer Train Co., Serial Equipment Series 4, 4¾% due 12-1-79 .....	9,834	8,363
1,000	U. S. Steel Corp., S/F Debentures, 4½% due 4-15-86 .....	1,000	766
10,000	Weyerhaeuser Co., S/F Deb., 5.20% due 5-1-91 .....	9,877	7,863
5,000	U. S. Treasury Bonds, 4¼% due 5-15-85-75 .....	4,462	4,100
500	U. S. Treasury Bonds, 3½% due 2/15/90 .....	455	384
8,000	U. S. Treasury Bonds, 4¼% due 8/15/92-87 .....	7,559	6,230
16,000	U. S. Treasury Notes, 6% due 5/15/75 .....	16,161	16,160
10,000	U. S. Treasury Notes, 6% due 11/15/78 .....	9,975	10,000
		\$802,068	\$805,117

## SCHEDULE A-2

## PENINSULA UNITED METHODIST HOMES AND HOSPITALS, INC.

## INVESTMENTS—ENDOWMENT FUND

April 30, 1972

Shares or Face Value	Security	Cost	Market Value
10,000	Armco Steel S/F Deb., 8/70% due 10-1-95 .....	\$10,000	\$10,700
10,000	Beneficial Corp., 7.45% due 2/1/2000 .....	10,000	10,000
15,000	Central Tele. Co., 1st Mtg. Bonds, 8% due 7/1/94 .....	15,000	15,356
15,000	Commonwealth Edison, 1st Mtg. Ser. 23, 8% due 8/1/2001 .....	14,794	15,600
10,000	Eaton Yale & Towne Deb. 5½% due 3/15/92 .....	10,075	8,100
10,000	The Firestone Tire & Rubber Co., 7.30% Skg. Fund Deb. due 10/15/2001 .....	10,000	9,725
20,000	General American Transportation Equipment Trust Ctf. 6.95% due 1/15/89 .....	20,500	18,400
2,000	General Motors Acceptance Corp., 4¾% due 3/1/83 .....	1,372	1,590

10,000	General Tel. Co. of Calif. 6% due 10/1/96 .....	10,000	8,300
20,000	General Tel. Co. of Ohio, 1st Mtg. 7⅞% due 4/1/2001 .....	19,825	19,800
10,000	Gulf Power, 1st Mtg. 7½% due 10/1/2001 .....	15,175	14,700
15,000	Interstate Power Co., 1st Mtg. 7¾% due 5/1/99 .....	15,175	14,700
15,000	Oscar Mayer & Co., 7.85% due 1/15/96 .....	15,000	15,225
5,000	Missouri Pacific R.R., 6½% due 5/15/83 .....	4,953	4,450
15,000	Mobil Oil Corp., Skg. Fund Deb. 7⅞% due 10/1/2001 .....	15,131	15,000
10,000	Northern Pacific R.R., 5% due 3/3/81 .....	10,053	8,400
10,000	Public Service Electric & Gas, 5¼% due 6/1/91 .....	10,075	8,250
10,000	Public Service Electric & Gas, 7¼% due 12/1/93 .....	10,200	9,625
5,000	Public Service of New Hampshire, 6⅞% due 10/1/96 .....	5,125	4,175
10,000	Standard Oil Co. of N.J., 6½% due 7/15/98 .....	10,000	8,713
20,000	Texas Electric Service Co., 1st Mtg. 7⅞% due 1/1/2002 .....	20,312	19,375
1,000	U. S. Steel Corp., S/F Deb. 4½% due 4/15/86 .....	710	766
5,000	U. S. Treasury Bonds, 4% due 8/15/73 .....	4,791	4,956
14,000	U. S. Treasury Bonds, 4¼% due 8/15/92 .....	13,095	10,903
2,000	U. S. Treasury Notes, 8⅞% due 8/15/73 .....	2,000	2,084
5,000	U. S. Treasury Bonds, 6⅞% due 11/15/86 .....	4,994	4,938
10,000	U. S. Treasury Bonds, 4¼% due 5/15/85 .....	8,425	8,200
10,000	Whirlpool Corp., 5¼% due 11/1/86 .....	10,075	8,400
522 shs.	American Tel. & Tel. Co. ....	24,926	22,381
144 shs.	Avon Products, Inc. ....	5,382	16,776
200 shs.	Babcock & Wilcox Co. ....	6,485	6,200
226 shs.	Bank of Delaware ....	8,236	7,684
400 shs.	Carrier Corp. ....	15,295	18,800
200 shs.	Caterpillar Tractor Co. ....	8,957	10,850
55 shs.	Corning Glass Works ....	15,945	12,815
109 shs.	Dart Industries ....	5,044	5,859
85 shs.	E. I. duPont de Nemours & Co. ....	13,682	14,301
100 shs.	Eastman Kodak ....	7,374	11,963
100 shs.	Florida Power Corp. ....	4,881	4,025
50 shs.	Ford Motor Co. ....	2,750	3,581
600 shs.	General Foods Corp. ....	18,916	17,850
200 shs.	General Mills, Inc. ....	6,334	9,450
412 shs.	General Motors Corp. ....	31,437	33,115
200 shs.	Halliburton Co. ....	14,057	18,125
100 shs.	Holiday Inns, Inc. ....	3,627	5,125
200 shs.	Howard Johnson Co. ....	7,339	10,825
50 shs.	International Business Machines Corp. ....	9,607	19,300
100 shs.	International Nickel Co. ....	4,506	3,300
416 shs.	Lane Bryant, Inc. ....	5,050	13,728
210 shs.	Long Island Lighting Co. ....	4,410	4,515
410 shs.	Marriott Corp. ....	5,458	14,094
50 shs.	Maryland National Corp. ....	2,725	3,025
210 shs.	Merck & Co. ....	17,218	30,503

200 shs. Middle South Utilities Co. ....	4,711	4,225
100 shs. Minnesota Mining & Mfg. Co. ....	8,623	14,100
200 shs. National Cash Register Co. ....	11,563	6,350
200 shs. Owens-Corning Fiberglass Corp. ....	7,196	10,800
100 shs. J. C. Penney Co., Inc. ....	4,154	7,538
200 shs. Preston Trucking Co., Inc. ....	6,200	6,800
100 shs. Scott Paper Co. ....	2,971	1,550
200 shs. Sears Roebuck & Co. ....	12,077	22,325
100 shs. Southern Railway ....	5,795	9,800
100 shs. Southern Co. ....	2,738	1,975
129 shs. Standard Oil of N. J. ....	7,385	8,998
100 shs. Universal Oil Products ....	2,474	1,900
500 shs. Westinghouse Electric ....	20,123	26,313
75 shs. Wilmington Trust Co. ....	3,225	3,075
100 shs. Xerox ....	8,242	13,838
	<u>\$648,798</u>	<u>\$733,308</u>

## EXHIBIT "B"

## PENINSULA UNITED METHODIST HOMES AND HOSPITALS, INC.

## COUNTRY HOUSE AND MANOR HOUSE

CONSOLIDATED STATEMENT OF INCOME  
For The Fiscal Years Ended April 30, 1972 and 1971

	Fiscal Year Ended		Increase (Decrease)
	April 30, 1972	1971	
Operating Income:			
Monthly Guest Fees .....	\$1,189,731	\$1,109,746	\$ 79,985
Dining Room Receipts .....	8,965	8,496	469
Medicine and Blue Cross			
Reimbursements .....	90,719	117,906	(27,187)
Physiotherapy Fees .....	18,655	20,635	( 1,980)
Drug Reimbursements .....	61,880	63,850	( 1,970)
Other Reimbursements .....	105,681	61,326	44,355
	<u>\$1,475,631</u>	<u>\$1,381,959</u>	<u>\$ 93,672</u>
Operating Expenses:			
Administrative .....	\$ 254,002	\$ 231,337	\$ 22,665
Dietary .....	628,033	611,136	16,897
Household and Property .....	591,990	592,776	( 786)
Infirmary .....	542,595	463,933	78,662
	<u>\$2,016,620</u>	<u>\$1,899,182</u>	<u>\$ 117,438</u>
Excess of Operating Expenses over In- come .....	\$ 540,989	\$ 517,223	\$ 23,766

## Other Income:

Room Endowment and General Con- tributions .....	\$ 611,835	\$ 582,405	\$ 29,430
Conference Benevolences .....	91,000	77,000	14,000
Mothers' Day Offerings .....	12,235	13,755	( 1,520)
Interest and Dividends .....	18,320	17,157	1,163
Miscellaneous .....	24,962	25,808	( 846)
Transfer From Endowment Fund ...	—	20,456	(20,456)
Contributions—Special .....	131,978	—	131,978
	<u>\$ 890,330</u>	<u>\$ 736,581</u>	<u>\$ 153,749</u>
	<u>\$ 349,341</u>	<u>\$ 219,358</u>	<u>\$ 129,983</u>

## Other Expenses:

Interest on Mortgages .....	\$ 88,210	\$ 104,416	\$ (16,206)
Room Endowment Refund .....	7,500	15,000	( 7,500)
Commissions and Taxes on Securities	347	270	77
Fund Raising Expenses .....	4,948	3,999	949
Miscellaneous .....	(6,901)	24,302	(31,203)
	<u>\$ 94,104</u>	<u>\$ 147,987</u>	<u>\$ (53,883)</u>

Excess of Income over Expenses ..... \$ 255,237 \$ 71,371 \$ 183,866

## EXHIBIT "C"

## COUNTRY HOUSE

## STATEMENT OF INCOME

## For The Fiscal Years Ended April 30, 1972 and 1971

	Fiscal Year Ended		Increase (Decrease)
	April 30, 1972	1971	
Operating Income:			
Monthly Guests Fees .....	\$ 556,477	\$516,804	\$ 39,673
Dining Room Receipts .....	6,025	6,042	( 17)
Medicare and Blue Cross			
Reimbursements .....	6,558	4,924	1,634
Physiotherapy Fees .....	8,210	9,035	( 825)
Drug Reimbursements .....	24,175	23,542	633
Other Reimbursements .....	84,307	42,814	41,493
	<u>\$ 685,752</u>	<u>\$603,161</u>	<u>\$ 82,591</u>
Operating Expenses:			
Administrative (Schedule C-1) .....	\$ 132,846	\$126,080	\$ 6,766
Dietary (Schedule C-2) .....	309,912	306,810	3,102

## PENINSULA CONFERENCE

May

Household and Property (Schedule C-3)	295,345	309,740	(14,395)
Infirmary (Schedule C-4)	290,263	229,492	60,771
	<u>\$1,028,366</u>	<u>\$972,122</u>	<u>\$ 56,244</u>
Excess of Operating Expense over Income	\$ 342,614	\$368,961	\$(26,347)
Other Income:			
Room Endowment and General			
Contributions	\$ 336,515	\$289,054	\$ 47,461
Conference Benevolences	54,873	46,779	8,094
Mothers' Day Offerings	7,978	8,364	( 386)
Interest and Dividends	12,284	12,229	55
Miscellaneous	16,115	16,348	( 233)
Transfer from Endowment Fund	—	13,978	(13,978)
Contributions—Special	131,978	—	131,978
	<u>\$ 559,743</u>	<u>\$386,752</u>	<u>\$172,991</u>
	<u>\$ 217,129</u>	<u>\$ 17,791</u>	<u>\$199,338</u>
Other Expenses:			
Interest on Mortgages	\$ —	\$ 390	\$( 390)
Commissions and Taxes on Securities	347	270	77
Fund Raising Expenses	2,649	2,199	450
Miscellaneous	5,322	5,329	( 7)
Retirement of Fixed Assets	(15,229)	18,529	(33,758)
Room Endowment Refund	—	7,500	( 7,500)
	<u>\$ ( 6,911)</u>	<u>\$ 34,217</u>	<u>\$(41,128)</u>
Excess of Income over Expenses	\$ 224,040	\$(16,426)	\$240,466

Schedule C-1

## COUNTRY HOUSE

**ADMINISTRATIVE EXPENSES**  
 For The Fiscal Years Ended April 30, 1972 and 1971

	Fiscal Year Ended		Increase (Decrease)
	April 30, 1972	1971	
Office Salaries	\$ 59,936	\$ 58,069	\$ 1,867
Insurance	11,882	8,674	3,208
Payroll Taxes	4,876	4,229	647
Professional	1,860	1,362	498
Stationery and Printing	3,754	4,365	( 611)
Telephone (Net of Income)	12,768	11,886	882
Travel and Entertainment	1,777	2,321	( 544)

## UNITED METHODIST CHURCH

Utilities (Residences)	779	3,141	(2,362)
Miscellaneous	1,248	1,113	135
Dues and Subscriptions	791	1,009	( 218)
Pension Expense	14,000	10,800	3,200
Employees Insurance	5,597	4,881	716
Depreciation	10,002	11,934	(1,932)
Data Processing	3,576	2,296	1,280
	<u>\$132,846</u>	<u>\$126,080</u>	<u>\$ 6,766</u>

SCHEDULE C-2

## COUNTRY HOUSE

## DIETARY EXPENSES

## For The Fiscal Years Ended April 30, 1972 and 1971

	Fiscal Year Ended		Increase (Decrease)
	April 30, 1972	1971	
Salaries and Wages	\$147,031	\$144,876	\$ 2,155
Food—Meat, Eggs, etc.	45,825	48,188	(2,363)
Food—Vegetables and Fruit	11,211	11,122	89
Food—Bread	10,532	9,211	1,321
Food—Milk and Other Beverages	13,615	11,236	2,379
Food—Groceries	31,442	32,387	( 945)
Dishes, Glasses and Silverware	4,216	2,409	1,807
Payroll Taxes	8,940	7,754	1,186
Management Fees	9,950	9,180	770
Depreciation	18,126	19,883	(1,757)
Miscellaneous Supplies and Expenses	9,024	10,564	(1,540)
	<u>\$309,912</u>	<u>\$306,810</u>	<u>\$ 3,102</u>

SCHEDULE C-3

## COUNTRY HOUSE

**HOUSEHOLD AND PROPERTY EXPENSES**  
 For The Fiscal Years Ended April 30, 1972 and 1971

	Fiscal Year Ended		Increase (Decrease)
	April 30, 1972	1971	
Heat, Light and Power	\$ 47,065	\$ 39,291	\$ 7,774
Laundry and Cleaning	8,772	9,140	( 368)
Depreciation	82,833	96,594	(13,761)
Housekeeping and Maintenance—Wages	111,425	117,150	( 5,725)
Housekeeping and Maintenance—Supplies	14,672	16,192	( 1,520)
Motor Service Supplies and Expense	3,388	3,084	304
Management Fees	1,175	2,820	( 1,645)

Repairs and Maintenance .....	5,862	9,467	( 3,605)
Extermination .....	336	426	( 90)
Payroll Taxes .....	6,773	5,874	899
Maintenance Contracts .....	3,945	3,787	158
Miscellaneous .....	3,732	2,135	1,597
Linen Replacement .....	1,041	1,065	( 24)
Cablevision .....	2,988	1,680	1,308
Trash Removal .....	1,338	1,035	303
	<u>\$295,345</u>	<u>\$309,740</u>	<u>\$(14,395)</u>

## SCHEDULE C-4

## COUNTRY HOUSE

## INFIRMARY EXPENSES

For The Fiscal Years Ended April 30, 1972 and 1971

	Fiscal Year Ended		Increase (Decrease)
	April 30, 1972	1971	
Physicians' Salaries .....	\$ 18,507	\$ 12,856	\$ 5,651
Nurses' Salaries .....	214,446	159,566	54,880
Payroll Taxes .....	6,501	5,639	862
Drugs and Pharmaceuticals .....	18,769	18,465	304
Depreciation .....	18,913	20,751	( 1,838)
Miscellaneous Supplies and Expense .....	13,127	12,215	912
	<u>\$290,263</u>	<u>\$229,492</u>	<u>\$ 60,771</u>

## EXHIBIT "D"

## MANOR HOUSE

## STATEMENT OF INCOME

For The Fiscal Years Ended April 30, 1972 and 1971

	Fiscal Year Ended		Increase (Decrease)
	April 30, 1972	1971	
Operating Income:			
Monthly Guest Fees .....	\$633,254	\$592,942	\$ 40,312
Dining Room Receipts .....	2,940	2,454	486
Medicare and Blue Cross Reimbursements .....	84,161	112,982	(28,821)
Physiotherapy Fees .....	10,445	11,600	( 1,155)
Drug Reimbursements .....	37,705	40,308	( 2,603)
Other Reimbursements .....	21,374	18,512	2,862
	<u>\$789,879</u>	<u>\$778,798</u>	<u>\$ 11,081</u>

## Operating Expenses:

Administrative (Schedule D-1) .....	\$121,156	\$105,257	\$ 15,899
Dietary (Schedule D-2) .....	318,121	304,326	13,795
Household and Property (Schedule D-3) .....	296,645	283,036	13,609
Infirmary (Schedule D-4) .....	252,332	234,441	17,891
	<u>\$988,254</u>	<u>\$927,060</u>	<u>\$ 61,194</u>

Excess of Operating Expenses over Income \$198,375 \$148,262 \$ 50,113

## Other Income:

Room Endowment and General Contributions .....	\$275,320	\$293,351	\$(18,031)
Conference Benevolences .....	36,127	30,221	5,906
Mother's Day Offerings .....	4,257	5,391	( 1,134)
Interest and Dividends .....	6,036	4,928	1,108
Miscellaneous .....	8,847	9,460	( 613)
Transfer from Endowment Fund .....	—	6,478	( 6,478)
	<u>\$330,587</u>	<u>\$349,829</u>	<u>\$(19,242)</u>
	<u>\$132,212</u>	<u>\$201,567</u>	<u>\$(69,355)</u>

## Other Expenses:

Interest on Mortgages .....	\$ 88,210	\$104,026	\$(15,816)
Room Endowment Refund .....	7,500	7,500	—
Fund Raising Expenses .....	2,299	1,800	499
Miscellaneous .....	3,006	444	2,562
	<u>\$101,015</u>	<u>\$113,770</u>	<u>\$(12,755)</u>

Excess of Income over Expenses \$ 31,197 \$ 87,797 \$(56,600)

## SCHEDULE D-1

## MANOR HOUSE

## ADMINISTRATIVE EXPENSES

For The Fiscal Years Ended April 30, 1972 and 1971

	Fiscal Year Ended		Increase (Decrease)
	April 30, 1972	1971	
Office Salaries .....	\$ 60,818	\$ 54,179	\$ 6,639
Insurance .....	10,002	7,190	2,812
Payroll Taxes .....	6,409	5,430	979
Professional .....	1,055	1,366	( 311)
Stationery and Printing .....	2,693	1,949	744
Telephone .....	10,493	10,167	326

Travel and Entertainment .....	2,387	2,810	( 423)
Utilities (Residences) .....	952	1,401	( 449)
Miscellaneous .....	231	563	( 332)
Dues and Subscriptions .....	687	918	( 231)
Pension Expense .....	12,000	8,250	3,750
Employees Insurance .....	3,879	2,862	1,017
Depreciation .....	5,997	5,938	59
Data Processing .....	3,553	2,234	1,319
	<u>\$121,156</u>	<u>\$105,257</u>	<u>\$ 15,899</u>

## SCHEDULE D-2

## MANOR HOUSE

## DIETARY EXPENSES

For The Fiscal Years Ended April 30, 1972 and 1971

	Fiscal Year Ended		Increase (Decrease)
	April 30, 1972	1971	
Salaries .....	\$139,437	\$139,302	\$ 135
Food—Meat, etc. ....	56,045	57,861	(1,816)
Food—Vegetables and Fruit .....	12,424	9,905	2,519
Food—Bread .....	10,835	8,605	2,230
Food—Milk and Other Beverages .....	14,474	10,826	3,648
Food—Groceries .....	39,477	37,411	2,066
Dishes, Glasses and Silverware .....	1,973	1,114	859
Payroll Taxes .....	10,031	8,500	1,531
Management Fees .....	10,292	10,000	292
Depreciation .....	11,994	11,878	116
Miscellaneous Supplies and Expenses .....	11,139	8,924	2,215
	<u>\$318,121</u>	<u>\$304,326</u>	<u>\$ 13,795</u>

## SCHEDULE D-3

## MANOR HOUSE

## HOUSEHOLD AND PROPERTY EXPENSES

For The Fiscal Years Ended April 30, 1972 and 1971

	Fiscal Year Ended		Increase (Decrease)
	April 30, 1972	1971	
Heat, Light and Power .....	\$ 55,737	\$ 54,739	\$ 998
Laundry and Cleaning .....	17,128	14,681	2,447
Depreciation .....	89,952	89,083	869
Housekeeping and Maintenance—Salaries ..	93,352	87,989	5,363
Housekeeping and Maintenance—Supplies .	16,745	13,052	3,693

Motor Service .....	1,546	1,244	302
Trash Removal .....	925	900	25
Management Fees .....	2,083	5,000	(2,917)
Repairs and Maintenance .....	4,109	4,620	( 511)
Extermination .....	266	266	—
Payroll Taxes .....	6,966	5,903	1,063
Maintenance Contracts .....	5,717	3,639	2,078
Miscellaneous .....	2,119	1,920	199
	<u>\$296,645</u>	<u>\$283,036</u>	<u>\$ 13,609</u>

## SCHEDULE D-4

## MANOR HOUSE

## INFIRMARY EXPENSES

For The Fiscal Years Ended April 30, 1972 and 1971

	Fiscal Year Ended		Increase (Decrease)
	April 30, 1972	1971	
Physicians' Salaries .....	\$ 8,668	\$ 3,246	\$ 5,422
Nurses' Salaries .....	173,636	155,761	17,875
Other Salaries .....	4,783	9,280	(4,497)
Payroll Taxes .....	4,458	3,777	681
Drugs and Pharmaceuticals .....	28,259	26,613	1,646
Depreciation .....	11,994	11,878	116
Miscellaneous Supplies and Expense .....	20,534	23,886	(3,352)
	<u>\$252,332</u>	<u>\$234,441</u>	<u>\$ 17,891</u>

## EXHIBIT "E"

## STATEMENT OF INCOME—GIFT ANNUITY AND LIFE INCOME FUND

For The Fiscal Years Ended April 30, 1972 and 1971

	Fiscal Year Ended		Increase (Decrease)
	April 30, 1972	1971	
Income—			
Interest—U. S. Treasury Bonds .....	\$ 2,155	\$ 2,414	\$( 259)
—Savings Account .....	55	55	—
—Corporate Bonds and Other			
Obligations .....	19,093	17,987	1,106
Dividends—Common Stock .....	16,487	16,505	( 18)
Total Income .....	<u>\$ 37,790</u>	<u>\$ 36,961</u>	<u>\$ 829</u>

## Expenses—

Custodians' Fees .....	\$ 920	\$ 936	\$ ( 16)
Miscellaneous .....	37	1	36
<b>Total Expenses .....</b>	<b>\$ 957</b>	<b>\$ 937</b>	<b>\$ 20</b>
	\$ 36,833	\$ 36,024	\$ 809

## Other Income—

Gain (Loss) on Sale of Securities .....	\$ (1,822)	\$ 279	\$ ( 2,101)
Termination of Annuities and Life Income Contracts .....	13,415	45,800	(32,385)
	\$ 11,593	\$ 46,079	\$ (34,486)
	\$ 48,426	\$ 82,103	\$ (33,677)

## Other Expenses—

Payment to Gift Annuitants .....	\$ 33,934	\$ 33,464	\$ 470
Payments to Life Agreements .....	2,020	1,975	45
	\$ 35,954	\$ 35,439	\$ 515

Fund Income .....	\$ 12,472	\$ 46,664	\$ (34,192)
Fund Balance, May 1, 1971 .....			\$283,320
Add Fund Income .....			\$ 12,472
Fund Balance, April 30, 1972 .....			\$295,792

## EXHIBIT "F"

## STATEMENT OF INCOME—ENDOWMENT FUND

For The Fiscal Years Ended April 30, 1972 and 1971

	Fiscal Year Ended		Increase (Decrease)
	1972	1971	
Income—			
Interest—U. S. Treasury Bonds .....	\$ 1,821	\$ 2,327	\$ ( 506)
—Corporate Bonds .....	13,886	9,119	4,767
—Commercial Paper .....	323	1,027	( 704)
Dividends .....	10,316	8,387	1,929
Gain (Loss) on Sale of Securities .....	(5,592)	450	( 6,042)
<b>Total Income .....</b>	<b>\$ 20,754</b>	<b>\$ 21,310</b>	<b>\$ ( 556)</b>

## Expenses—

Custodian Fees .....	\$ 644	\$ 514	\$ 130
Miscellaneous .....	3	4	( 1)
<b>Total Expenses .....</b>	<b>\$ 647</b>	<b>\$ 518</b>	<b>\$ 129</b>
Net Income .....	\$ 20,107	\$ 20,792	\$ ( 685)

## EQUITY

Balance, May 1, 1971 .....		\$526,987
Add: Additions to Principal .....	\$135,169	
Net Income for Current Year .....	20,107	155,276
		\$682,263
Less: Reduction in Principal—Restricted .....	\$ 12,641	
Reduction in Principal—Non-Restricted .....	1,307	13,948
Balance, April 30, 1972 .....		\$668,315

## PROSPECTIVE DISTRIBUTION REPORT

For 1973 Calendar Year

## MINISTERS

Name	Annual Annuity To Be Paid By Peninsula
Amoss, H. M. ....	\$ 1,575.00
Atkins, C. H. ....	4,326.00
Bailey, F. B. ....	3,176.00
Bailey, H. A. ....	2,205.00
Bailey, H. N. ....	2,426.00
Bennett, E. L. ....	3,974.00
Bishop, G. W. ....	1,386.00
Buckley, F. G. ....	3,791.00
Caldwell, H. T. ....	3,460.00
Carpenter, C. I. ....	1,260.00
Caulk, J. C. ....	1,853.00
Chancy, A. ....	2,021.00
Chandler, H. F. ....	1,995.00
Clarkson, C. S. ....	3,229.00
Coleman, E. E. ....	1,649.00
Collins, W. I. ....	3,276.00
Conner, H. H. ....	2,415.00
Conway, J. A. ....	1,676.00
Crockett, E. E. ....	1,562.00

Crosse, S. W. C. ....	1,680.00
Crum, I. E. ....	2,651.00
Cursey, E. ....	3,661.00
Davis, C. E. ....	3,802.00
Dennis, L. R. ....	761.00
Dennis, R. W. ....	2,100.00
Diehl, J. R. ....	3,339.00
Dix, S. G. ....	3,360.00
Dize, W. L. ....	3,350.00
Donaway, W. A. ....	3,224.00
Elbert, J. W. ....	2,940.00
Elderdice, C. M. ....	4,443.00
Elliott, L. ....	4,095.00
Flater, H. B. ....	3,885.00
Frye, A. B. ....	3,911.00
George, J. P. ....	3,008.00
Gerald, C. D. ....	2,494.00
Grattan, H. ....	567.00
Griffin, J. C. ....	2,835.00
Hamblin, S. T. ....	3,892.00
Hamer, C. ....	3,129.00
Harris, C. M. ....	2,363.00
Hastings, R. W. ....	1,597.00
Hervis, E. W. ....	3,697.00
Hilbert, J. J. ....	373.00
Jackson, G. T. ....	1,943.00
Jeffers, H. C. ....	1,095.00
Kay, M. ....	3,554.00
Kincade, C. E. ....	1,890.00
Kirwan, R. W. ....	4,625.00
Leister, G. E. ....	3,281.00
Link, J. N. ....	1,470.00
Littleton, D. A. ....	2,284.00
Lycht, W. L. D. ....	2,625.00
McBride, J. E. ....	3,386.00
Mickle, J. W. ....	2,205.00
Milbury, F. D. ....	3,806.00
Mills, W. J. ....	2,368.00
Nicklas, H. N. ....	3,659.00
O'Neil, J. ....	3,565.00
Parks, H. M. ....	4,090.00
Pritchard, D. T. ....	3,465.00
Reiter, C. L. ....	893.00
Reynolds, P. E. ....	4,067.00
Ridout, D. L. ....	2,336.00
Ross, G. S. ....	3,386.00
Shield, E. R. ....	3,780.00
Snapp, A. M. B. ....	2,048.00

Spence, O. H. ....	2,730.00
Spence, P. W. ....	4,226.00
Spencer, C. P. ....	3,308.00
Squires, C. H. ....	3,675.00
Strickland, A. W. ....	2,021.00
Tawes, R. L. ....	4,911.00
Thomas, E. P. ....	4,436.00
Thomas, W. C. ....	3,124.00
Trader, C. L. ....	1,859.00
Truitt, F. H. ....	2,268.00
Turkington, T. J. ....	3,266.00
Turner, G. E. ....	2,520.00
Vaughn, J. B. ....	4,258.00
Volk, F. M. ....	3,176.00
Waters, F. E. ....	1,155.00
Wheatley, G. H. ....	3,628.00
Wheatley, M. E. ....	5,035.00
Wilcox, C. E. ....	1,680.00
Williams, J. I. ....	3,176.00
Willis, C. L. ....	1,260.00
Wimberly, E. V. ....	1,260.00
<b>TOTAL</b> .....	<b>\$247,205.00</b>

---

**WIDOWS**

Andrews, Zoe H. ....	\$ 1,673.00
Baker, Louise R. ....	2,729.00
Bicking, Lucille H. ....	3,563.00
Bolden, Anna ....	315.00
Bradley, Mary C. ....	2,292.00
Branford, Ruth M. ....	2,757.00
Brewer, Flora E. ....	2,540.00
Brinton, Anna L. ....	669.00
Brown, Emma J. ....	1,929.00
Brown, Geneva G. ....	263.00
Butler, Katie S. ....	3,465.00
Caudill, Sadie E. ....	295.00
Clark, Mary S. ....	1,752.00
Clark, Maude A. ....	2,993.00
Collis, Emma ....	374.00
Colona, Bertha S. ....	3,265.00
Connelly, Gertrude ....	3,852.00
Covington, Lula M. ....	2,284.00
Culhane, Charlotte ....	2,343.00
David, Elizabeth M. ....	354.00
Devron, Sadie H. ....	788.00
Doyle, Mildred ....	1,773.00

Ferry, Lillian A. ....	1,606.00
Fordham, Mabel G. ....	2,126.00
Gould, Katherine W. ....	236.00
Grant, Ada P. ....	2,733.00
Grant, Mary Lee ....	1,457.00
Green, Cora M. ....	3,437.00
Hanby, Bessie B. ....	1,504.00
Harris, Eura S. ....	2,902.00
Herson, Jennie ....	2,382.00
Holdway, Elizabeth ....	847.00
Holland, Mabel ....	2,205.00
Hubbard, Goolie E. ....	2,048.00
Hughes, Betty L. ....	1,852.00
Ingram, Juanita ....	473.00
Jefferson, Bertha C. ....	2,922.00
Jones, Carrie M. ....	3,150.00
Jones, Edna B. ....	3,394.00
Jones, Ida E. ....	1,496.00
Jones, Inez ....	3,394.00
Jones, Lillian ....	1,142.00
Jones, Velma T. ....	689.00
Kelechava, Margaret B. ....	1,102.00
Kiah, Catherine B. ....	788.00
Kniceley, Janet ....	1,004.00
Lockman, Jaal T. ....	3,308.00
Loss, Olive B. ....	827.00
Marks, Mary A. ....	2,520.00
McDowell, Ida E. ....	3,248.00
McDowell, Nettie ....	2,500.00
McFarland, Anna S. ....	1,477.00
McGill, Martha V. ....	453.00
Mills, Frances W. ....	788.00
Mills, Pauline J. ....	788.00
Morris, Mary E. ....	788.00
Mulligan, Nellie E. ....	2,898.00
Mumford, Sadie E. ....	1,477.00
Nichols, Laura W. ....	1,575.00
Pettus, Ruth E. ....	1,536.00
Pigueron, Margaret H. ....	2,067.00
Price, Blanche N. ....	2,339.00
Pruitt, Willie J. ....	788.00
Randall, Lillian May P. ....	4,016.00
Randall, Mary E. ....	669.00
Reid, Annie B. ....	3,071.00
Revelle, Mary W. ....	3,394.00
Schauer, Mary F. ....	2,181.00
Shockley, H. Julia ....	2,356.00
Smith, Ursa L. ....	1,142.00
Snead, Catherine J. ....	1,752.00

Spry, Nellie M. ....	3,051.00
Stafford, Mary V. ....	968.00
Stevenson, Ella M. ....	1,929.00
Strausburg, Nettie M. ....	2,322.00
Thawley, Mary E. ....	3,282.00
Thomas, Minnie ....	1,811.00
Thomas, Selena P. ....	2,225.00
Tomlinson, Julia S. ....	1,162.00
Trader, Ruth M. ....	1,654.00
Wallace, Mabel M. ....	1,733.00
Waters, Beatrice P. ....	2,756.00
Waters, Celeste L. ....	788.00
Waters, Hettie M. ....	1,575.00
Watson, Marie C. ....	1,024.00
Wells, Madeline D. ....	1,043.00
Whedbee, Hattie H. ....	788.00
White, Mary McD. ....	788.00
Wimbrow, Audrey B. ....	2,343.00
Wooten, Reba C. ....	3,146.00
Zimmerman, Helen B. ....	1,792.00
<b>TOTAL</b> .....	<b>\$171,295.00</b>

---

**RETIRED LAY PASTORS**

Abbott, Wilmer E. ....	\$ 1,785.00
Cottingham, Charles H. ....	1,339.00
Elliott, Milton R. ....	2,410.00
Fox, Clarence J. ....	2,053.00
Hudson, A. T. P. ....	2,053.00
Hughes, Ralph H. ....	1,339.00
James, Ophelia O. ....	1,696.00
Jones, Grover N. ....	1,517.00
Kirby, Robert L. ....	2,678.00
Milliner, Milton C. ....	1,116.00
Ralph, Harlan M. ....	982.00
Roberts, Maxwell, Jr. ....	1,964.00
Smith, Muriel C. ....	1,428.00
Steen, James C. Sr. ....	3,392.00
Turkington, A. A. ....	1,698.00
White, Isaac H. ....	1,517.00
Wilkins, Clarence E. ....	1,205.00
Wilson, G. B. ....	1,383.00
<b>TOTAL</b> .....	<b>\$ 31,826.00</b>



## LAY PASTORS' WIDOWS

Anderson, Lulua .....	\$ 1,372.00
Brown, Esther P. ....	875.00
Browne, Kay .....	937.00
Caldwell, Blanche .....	1,339.00
Collins, Estella .....	669.00
Farrare, Josephine .....	669.00
Fosnocht, Sara .....	669.00
Foster, Hazel .....	1,807.00
Guyer, Minnie L. ....	770.00
Hall, Lillie M. ....	1,540.00
Henry, Rosie .....	736.00
Hill, Juanita Dorothy .....	1,674.00
Hodges, Elizabeth .....	803.00
Holden, Lois R. ....	669.00
Hughes, Mary E. ....	1,305.00
Hyland, Maryanna L. ....	669.00
Johnson, Minnie H. ....	536.00
Layton, Elsie G. ....	2,343.00
McWilliams, Mary .....	854.00
Molock, Leah P. ....	385.00
Morris, Laura B. ....	653.00
Murray, Bertha .....	1,205.00
Nichols, Pauline M. ....	1,406.00
Prettyman, Elizabeth .....	1,339.00
Purnell, Mary B. ....	1,523.00
Smith, Rona May .....	669.00
Townsend, Catherine .....	669.00
Townsend, Maud .....	1,473.00
Travers, Cora .....	1,473.00
Wood, Jessie .....	937.00
<b>TOTAL</b> .....	<b>\$ 31,968.00</b>

## CHILDREN Ministers

Bunting, Pamela J. ....	\$ 525.00
Bunting, Philip J. ....	525.00
George, Eric G. ....	250.00
Grant, Roland B. ....	638.00
Randall, Mark Lane .....	956.00
<b>TOTAL</b> .....	<b>\$ 2,894.00</b>

## CHILDREN Lay Pastors

Foster, Sara E. ....	\$ 542.00
Foster, Sandra .....	542.00
<b>TOTAL</b> .....	<b>\$ 1,084.00</b>

## INDIVIDUAL PENSION ASSESSMENT THAT ARE DELINQUENT

Name	Delinquency Principal And Interest
W. T. Archer .....	\$ 66.00
C. A. Armour Jr. ....	157.00
Ronald P. Arms .....	482.80
R. D. Bailey .....	287.16
D. W. Baker .....	1,271.79
William T. Ball .....	116.34
Charles E. Barton Jr. ....	123.86
Frank O. Baynard .....	1,935.11
W. H. Beckwith .....	291.98
Walter L. Beckwith .....	180.00
Irving Behm Jr. ....	186.25
Nelson Benjamin .....	369.84
Edwin Blevin .....	813.66
Alexander L. Boda .....	973.69
Donald L. Boothe .....	142.50
Claude C. Brown .....	1,162.99
F. M. Bruner .....	64.00
John David Burbage .....	66.38
Dallas W. Butler .....	483.42
Windom Butler Jr. ....	690.82
Calvin C. Byrd .....	326.55
Basil R. Chandler Jr. ....	124.00
Harvey G. Chase .....	816.99
Edgar Clawson .....	713.48
D. O. Clendaniel II .....	362.14
G. O. Commodore .....	465.63
R. Jervis Cooke .....	1,050.68
C. E. Covington .....	1,922.05
S. W. C. Crosse .....	86.61
G. Wayne Cuff .....	263.64
Roy S. Dardin .....	215.88
Edgar N. Dennis .....	665.51
Roland W. Dennis .....	414.62
Kenneth M. Dickey .....	194.19
Charles A. Donophan .....	373.12
Ivon Downing .....	1,135.70
H. E. Evans .....	184.80
Lloyd R. Foard .....	727.63
William G. French .....	267.50
G. S. Gammon .....	203.36
Gordon R. Given .....	537.98
Herbert Gladden .....	154.70
George C. Godfrey .....	882.00
C. R. Greene III .....	173.56

Wallace L. Greene	714.30
Walter H. Greene	840.59
William O. Hackett	826.87
E. C. Hackshaw	973.50
R. L. Hamilton	1,126.42
C. E. Hammond	1,682.05
Clarence E. Handy	35.18
Clarence H. Hayes	130.50
Gerald Henderson	1,810.69
Philip A. Henry	102.76
Charles C. Herrmin Jr.	172.04
R. R. Hicks	647.89
Paul R. Hilton	288.08
Donald O. Hornung	34.00
Robert D. Howell	499.42
Charles C. Huffman	1,631.20
Thomas W. Hurley	39.00
Charles G. Hurlock	160.00
J. A. Irwin	1,852.50
Everett D. Isaacs	155.59
Edward H. Jackson	207.24
Herbert F. Jicha	1,117.52
Edwin L. Johns	291.20
Emerson M. Jolly	709.32
Lewis R. Jones	124.82
Robert G. Kelly	602.35
Howard P. Ketterman	565.63
George P. Kirk	250.09
Harry K. Krams	659.71
C. E. Lasbury	300.00
Edward W. Lee	623.80
Jermiah R. Lee	594.82
Calvert A. Lewis	334.74
David T. Lewis	636.63
P. Douglas Lewis	60.00
Frank Lucia	1,149.42
Earl L. Magill	623.42
Charles A. Maloney	25.64
Lester H. Maloney	90.00
J. A. Masimilla	91.98
Felton E. May	1,073.47
Ralph McIntyre	165.50
John McNaughton	67.96
Gary L. Meekins	189.60
Thomas R. Merrill	60.00
N. L. Miller	771.13
Charles Moyer	539.52
Hester R. Opher	327.85

Harold E. Owens	366.35
John R. Owens	209.25
Gary O. Parker	230.28
David G. Paul	1,316.78
Ronie H. Payne	1,526.30
H. W. Pitsenbarger	1,493.48
William Pittman	785.20
C. H. Poukish	25.27
Dale Pruitt	1,396.54
D. J. Randolph Jr.	95.30
D. M. Ridley	328.05
David Riffe	229.50
James W. Riley	172.50
John M. Ringold	291.20
D. B. Roberts	21.98
James H. Roberts	364.80
C. Jackson Robinson	166.00
Ken R. Rose	1,883.94
S. P. Sanders	899.74
Harry H. Schauer	1,105.66
Olin E. Shupe	157.50
J. W. Simpers	296.47
Samuel M. Smith	41.00
Harold P. Spedden	88.00
George L. Stanley	108.16
Nelson C. Stanley	584.96
J. Gordon Stapleton	1,448.22
Ronald Starnes	434.19
Robert W. Starrett	549.80
William N. Staten	759.13
George L. Stellges	1,336.36
William T. Sterling	36.46
Charles Strickler	1,558.92
Simon N. Stubbs	129.76
John E. Taylor	743.96
Edwin C. Thomas	529.80
L. B. Troutman	250.08
Frank E. Tulak	129.25
Gary Tulak	34.66
William A. Turner	41.66
Robert E. VanCleaf	90.52
D. E. Walker	1,072.31
Jesse H. Walker	312.00
Thomas J. Wall	71.00
Harold E. Walton	423.70
James P. Walz	121.34
David T. Weber	244.72
Danzel C. Wildey	220.00
Edward R. Wilkins	517.29

S. L. Wilkins .....	82.82
Alvin J. Willink .....	50.00
G. F. Wilson .....	144.50
L. E. Wimbrow Jr. ....	1,032.07
Ellsworth P. Woodruff .....	66.70
Haswell G. Young .....	39.20
<b>Total .....</b>	<b>\$74,758.48</b>

The above figures does not include any claim by The Peninsula Conference (\$5,883.00) or The General Board of Pensions (\$25,047.00) nor does it include any ministers transferred from The Peninsula Conference (\$12,858.00).

**MEMORIAL FUNDS FOR CONFERENCE CLAIMANT ENDOWMENT**

To William A. Clash, husband; Eben E. Payne, father; and Maria Coe Payne, mother. By Mrs. William A. Clash, Cambridge, Md. ....	\$ 7,000.00
To Mrs. Eliza P. Clark, Milford, Del. By action of the Conference in recognition of bequest .....	\$ 7,100.00
To Mrs. Annie C. West, Middletown, Del. By action of the Conference in recognition of bequest .....	\$ 3,254.35
To William Chance, father; and Susan Chance, mother. By Charles B. Chance, Sudlersville, Md. ....	\$ 150.00
To Rev. John Hough, father, and Rebecca E. Hough, mother. By Mrs. James P. Hoeffcker, Smyrna, Del. ....	\$ 500.00
To Margaret Layton Grier, mother. By Mrs. G. Layton and Frank L. Grier, Milford, Del. ....	\$ 1,000.00
To Mr. and Mrs. T. J. Wilson, parents. By Timanus J. Wilson and wife, North Tonawanda, N. Y. ....	\$ 1,000.00
To Rev. John R. Bailey, of the Philadelphia Conference, father. By Henry J. Bailey, Wilmington, Del. ....	\$ 1,000.00
To Eli Saulsbury, former U. S. Senator, and official of Wesley Church, Dover, Del., uncle. By Senator Williard Saulsbury, Wilmington, Delaware .....	\$ 1,000.00
To Rev. Alfred T. Scott, father. By Henry P. Scott, Wilmington, Delaware .....	\$ 5,000.00
To Emma Prettyman, wife. By Rev. C. W. Prettyman, Carlisle, Pa. ....	\$ 500.00
To Vaughan S. Collins Fund .....	\$ 500.00
To Anna Victoria Collins Fund of Victor, N. Y. By Mary Collins Sprague, Executrix, Clarendon, Va. ....	\$ 3,156.26
To Etta Pilchard, mother. By Dr. S. N. Pilchard, Salisbury, Md. ....	\$ 500.00
To J. Thomas Kinder Memorial Fund .....	\$ 20,000.00
To Dr. T. A. H. O'Brien and M. Cornelia O'Brien, his wife. By children Dr. Theo. W. O'Brien and Miss Annie R. O'Brien .....	\$ 500.00
To Rev. S. M. Morgan .....	\$ 2,965.00
To Rev. I. G. Fosnoch .....	\$ 500.00
To Mrs. Wm. A. Clash, Cambridge, Md. By action of the Conference in recognition of bequest .....	\$ 4,625.00
To Rev. T. S. Holt, in honor of his gift. By action of Conference .....	\$ 25,000.00
To Rev. Edwin H. Dashiell, D.D., Ex. Sec. of Con. Claim End. Comm. 1916-20. By Rev. & Mrs. Ralph C. Jones, 1945 ....	\$ 1,000.00
To the Rev. A. D. Dick, my grandfather, for more than 50 years a member of the Maryland Conference. By Wilmer Fell Davis. ....	\$ 1,000.00
To Mrs. Samuel B. Wright, Mrs. Mollie E. Fisher and Mrs. Carrie C. Short. By Clarence A. Short .....	\$ 300.00
To William Francis Asbury Humphreys. By Ruth Wood Humphreys .....	\$ 500.00
To Rev. Thomas H. Haynes, father. By Edgar L. Haynes, of Wilmington, Delaware .....	\$604,466.27
From the Thomas H. Bock estate .....	\$ 25,000.00
From the Estate of Peter H. Overdeer .....	\$ 1,000.00
From the Estate of Ella N. Yingling .....	\$ 7,947.36
From the Estate of Della D. Taylor .....	\$ 7,947.36
To Rev. Van P. Northrup. From the Estate of John B. Lucas of the former Scott Church of Wilmington, Del. ....	\$ 6,925.16
From the Estate of The Rev. W. J. Ennis .....	\$ 960.02
From the Estate of Oden E. James .....	\$ 4,000.00

VIII

MEMOIRS

REV. SAMUEL E. ARMSTRONG

Samuel E. Armstrong, son of Peter and Catherine Armstrong, was born January 30, 1887 in Pocomoke, Maryland. He attended the public schools of that area and moved to Philadelphia, Pa. where he became a member of Haven Methodist Church, serving as trustee for many years.

While a member of Haven Church he was licensed a local preacher. After taking the course of study he was sent out to pastor.

He served the following churches of the former Delaware Conference; Port Deposit, Lewes, Mardela, Stillpond, Centreville, Newark, Deal Island, Cottage Grove, Church Creek, Wittman and Chapel.

Upon his retirement in 1960 he lived at Cambridge, Maryland, holding membership in the St. Luke's United Methodist Church, serving and preaching until his death.

After a glorious ministry the Rev. Samuel E. Armstrong passed to his eternal rest on December 18, 1972 at the Eastern Shore State Hospital, Cambridge, Maryland at the age of 85 years.

His funeral services were held at the St. Luke's United Methodist Church, Cambridge, Maryland, conducted by the Rev. Harvey Chase and the Rev. Otho Brewer. Surviving is one cousin, the Rev. Seldon Dix of Seaford, Delaware.

His favorite hymn expresses his great faith;

Beams of Heaven as I go  
through this wilderness below,  
guide my feet in peaceful ways  
turn my midnights into days.

When in the darkness I would grope  
Faith always sees a star of hope,  
Soon from all life's grief and danger  
I shall be free some day.

HARVEY G. CHASE, JR.

REV. JACOB C. HANBY

1892-1973

Jacob Carroll Hanby, son of Willard S. and Susanna Hanby, was born near Chester-Bethel Church, north of Wilmington. It was in this church that he gave his life to God as a very young man. He married Bessie B. McAllister in June 1915. At the age of 33 he definitely heard the call to become a minister of our Lord Jesus Christ. He served Powellville, Maryland; Westover, Maryland; Mardela, Maryland; Cheswold, Delaware; Hous-

ton, Delaware; Mt. Pleasant Charge, Laurel, Delaware; Townsend, Delaware; Sudlersville, Maryland; Old Asbury, Wilmington, Delaware; and Minquadale, Delaware. He retired at Bacons near Delmar, Delaware, at age 60 because of ill health, but continued to live a very useful life by serving part-time at Blades Circuit and Frederica, Delaware.

He had no high degrees of education but did, of course, complete the necessary requirements of the Conference to become ordained. His love for God's work and real love for the people he was appointed to serve was what he used to further God's Kingdom here on earth. The few words of a song writer describe his work for the Lord.

"Little is much when God is in it,  
Labor not for wealth or fame;  
There's a crown and you can win it;  
If you'll go in Jesus name."

It was his written request that a worship service be held in St. George's Church, Mt. Pleasant Charge, as the last respects were paid. Congregational singing was "What a Friend we have in Jesus" and "My Faith Looks up to Thee." A duet by a granddaughter and grandson "Over the Sunset Mountain" was sung. The Rev. J. C. O'Dell, pastor of the church and Rev. Gerald Henderson gave very well-chosen remarks using as part of his text "And Enoch walked with God."

He is survived by his widow, four children, eleven grandchildren and six great-grandchildren.

In loving memory,

THE FAMILY

#### EDWARD CARROLL JUSTIS

Edward Carroll Justis born July 23, 1885 near Bloxom, Virginia to McComas and Martha Parks Justis. His early schooling was at Hunting Creek School, near Parksley, Virginia.

On March 28, 1897, at the age of 12, he became a member of St. Thomas Methodist Church under the Reverend James R. Sturgis. As a young man, he served the Lord teaching in the church and as Sunday School Superintendent at St. Thomas in 1925. Many "cottage prayer meetings" yielded souls for the Kingdom.

One experience he related was when as a young man, he and a brother-in-law, Ernest Byrd, began what they called a "bush meeting" (meaning their only protection from the elements was bush shades) down a nearby "neck", where there was no church. This turned into a spirited revival which they felt they could not handle, so they went to Onancock to recruit an older man to come and help. From this revival, an established church was born and functions to this day.

While living on a farm with his young family he often helped in evangelistic services in various communities. He also served a church on Hog Island, Virginia for six months during the absence of a regular minister.

In 1930, he moved to his first full time ministry at Cokesbury, Maryland where he pastored three churches until 1933.

In 1941, he was ordained an elder (Barratt's Chapel of the Peninsula Conference) while serving St. Martins, Maryland until 1945. While pastoring here he served as district M. Y. F. leader and always had a special love for youth.

From 1946-1951, he pastored at Galestown and was ordained Deacon in May 1949 (Salisbury, Md.) From 1952-1953, he was at Marion Station Trinity, Quindocqua and from 1954-1956 at Bishopville, Maryland, at which time he retired. His retirement residence was Parsonsburg, Maryland until the time of his death.

He married Evelyn Ruth Byrd on December 10, 1905 with the following children born of this marriage:

Fairy Ruth Matthews (deceased)—Reva Byrd Powell (deceased)—Ernest Carroll Justis, Parksley, Virginia—Nancy Justis Downes, Willards, Maryland and John Paul Justis, Wilmington, Delaware.

He always had a great love for people especially young people. He understood much of God's word through what he observed in God's world of nature.

He died on November 19, 1972 in the Salisbury Nursing Home, Salisbury, Maryland after a short and peaceful illness. His funeral was held at Hill, Bounds and Baker Funeral Home on November 22, 1972 with the Reverend G. Francis Wilson officiating and was buried in Parksley Cemetery at Parksley, Virginia.

G. FRANCIS WILSON

#### CARVILLA MAE JOHNS PINDER

Carvilla Mae Johns Pinder, daughter of the late Peter and Carrie Mae Johns, was born April 1, 1914, near Hurlock, Maryland, and passed away October 30, 1972, in Dorchester General Hospital, Cambridge, Maryland.

She was united in marriage to the late Woodland H. Pinder, September 28, 1932, by Rev. Ralph B. Thompson at Waugh Chapel, Cambridge, Maryland. She joined Washington Methodist Church early in her youth and continued as a faithful member until her passing. She served in any office for which she was called upon until she became a minister. Then she devoted her time to serving her charge. She was not only interested in her church, but was concerned about the civic life of her community. She became interested in spreading the Gospel of Jesus Christ and began to prepare herself for the task. Her favorite passage of Scripture was the 23rd Psalm, and one of her favorite hymns was "How Firm a Foundation."

Her elementary education was completed at Blinkhorn School, Waddell's Corner, and her high school education was completed at Frederick Douglas Sinclear High School. She was factory employed and later went into the field of ministry, which became her permanent field, which she loved.

She completed four summers of theological studies at the Pastor's Training School at Bennett College, Greensboro, North Carolina, and two summers of advanced theological studies at Duke University, Durham,

North Carolina, which qualified her for membership into the former Delaware and present Peninsula Conferences. Her grades were above average and she has served with honor and distinction as pastor of the following churches: The Crapo and Golden Hill Charge for six years and the Aireys Charge for seven years.

She was the mother of five children, three boys and two girls. Also, along with her five children she was the grandmother of nine grandchildren, five boys and four girls.

#### THE FAMILY

#### RALPH BERTRAM THOMPSON

Ralph Bertram Thompson, son of the Rev. Charles Wesley and Flora Johns Thompson, was born in Hurlock, Maryland, November 15, 1890. He and his brother, Dewitt, spent their boyhood years with their parents in Parkesburg, Pennsylvania, where the father was pastor of the African Methodist Episcopal Church.

After reaching the age of 14, Ralph was practically on his own. He entered Delaware State College at Dover, Delaware, then a secondary school, and graduated four years later as valedictorian of his class. He entered Lincoln University, Oxford, Pennsylvania, and graduated four years later, likewise as valedictorian of his class. He maintained the same academic rating and graduated with honors from the Lincoln University School of Theology three years later. A gifted musician, he helped pay his way through college by cutting grass and playing the organ in churches near the Lincoln campus.

In 1919 he was admitted to the Delaware Annual Conference of the then Methodist Episcopal Church. Early in his ministry he was married to Miss Bertha Roach of Harrington, Delaware, who was a devoted companion until her passing. He faithfully and ably served the following appointments: Port Deposit, Maryland; Cheswold, Delaware; St. Michaels, Maryland; Waugh, Cambridge, Maryland; Mount Joy, Wilmington, Delaware; Whatcoat, Dover, Delaware; Saint Johns, Newark, New Jersey; John Wesley, Philadelphia, Pennsylvania; superintendent of the Salisbury District, six years, and Mount Zion, Philadelphia, from where he retired after nine years of service. He was destined, however, to serve ten years after his official retirement at Lewes, Delaware, and Centreville, Maryland. Heaven granted him his wish: "He died in action, with his armor on"—on February 26, 1973, in Philadelphia, at the age of 82.

On August 5, 1945, Ralph was united in wedlock to Miss Daisy Mulford of Newark, New Jersey, at Whatcoat Church, Dover, Delaware. This was a perfect union: A musician married to a musician; a poet married to a poet; a preacher married to a destined-to-be preacher; two persons in love, consenting in holy wedlock to live together until death should part them—and it happened just that way!

Delaware State College honored this distinguished alumnus by conferring upon him the degree of Doctor of Laws. The Methodist Board of Education recognized his abilities by assigning him to teach in numerous summer youth institutes in various sections of the country. Delaware

Annual Conference sessions were inspired by his leadership in song for countless years before his assignment as district superintendent, during which time I was honored to be the Conference organist.

Ralph Thompson was a man of many gifts and graces; one of the most brilliant persons we have known, and one who bore his gifts and graces with deep humility. He did justly, he loved mercy, and he walked humbly with his God, who required no more of him!

Funeral services were held at Mt. Zion Church, Philadelphia, on March 1. The Rev. Samuel E. Parker, one of Ralph's "sons in the gospel," conducted. A second service was held at Lewes, Delaware, the following day, Superintendent G. Wayne Cuff, presiding. Many fellow clergymen and countless laymen attended both services. Interment was in Hurlock, Maryland, his birthplace. Lovely Daisy survives and carries on Ralph's unfinished work at Lewes.

DANIEL L. RIDOUT

#### RAYFIELD T. WALLACE

"He has delivered us from the dominion of darkness and transferred us to the kingdom of his beloved Son, in whom we have redemption, the forgiveness of sin."

So the mortal flesh of Rayfield Tindley Wallace was transferred to immortality on Thursday evening, February 2, 1973, in the home of his nephew, Rayfield T. Wallace of Baltimore, Maryland, after a long illness. Born September 27, 1897, he was the third youngest of fifteen children born to the late Mary C. and Isaac Wallace of Deal Island, Maryland.

The family moved to Salisbury, Maryland, when he was a small boy. His christian training was received in the home of his parents of christian faith uniting with the John Wesley Methodist Church of Salisbury. In those years the family attended Sunday School regularly.

His education was received in the Wicomico County public schools. With the desire to continue his education, he moved to Baltimore where he went to night school and worked days to support the family. He worked at different jobs, saving enough money to further his training. He operated a small florist business for several years. Yet his greatest concern was to become a minister.

He began his career as a local minister at his home church, John Wesley in Deal Island. In 1944, he became an ordained minister in the Delaware Conference. His first appointment was in Keller, Virginia, where he pastored for two years. The next four years at Williston; four years at Denton; and at Middletown, Delaware, for one year. Three years at Cottage Grove; two years at Dames Quarter; White Haven for one year; and the next five years at Still Pond, Maryland. Although he officially retired from the Peninsula Conference in 1965, he served an additional year as pastor of the Wetipquin United Methodist Charge, giving twenty-three years of service in this profession. In 1947 he received a diploma having completed a four year course of study as prescribed by the discipline of The Methodist Church. In 1948 another diploma for completing

a course in the First Standard Teacher Training Course of the International Sunday School Association of the Department of Education.

Rev. Wallace was dedicated to his work, morally, spiritually and financially. He was one who read his Bible daily, the Upper Room and other Biblical literature. He loved his work, planting yearly vegetable gardens and raising fowl.

He was married to the late Rosie Saddlefield of Denton, Maryland. She passed away in 1962.

He was devoted to his late brother, Rev. Isaac Wallace, who passed away in 1971. His devotion to his children, especially his namesake, "Rayfield" whom he spent his last days with, was his pride and joy.

Those who survive him are: one brother, John Wallace; nieces; nephews and a host of other relatives and friends.

Sorrowfully submitted,

#### THE FAMILY

#### HESTER MAE BROWN

Born April 11, 1915

Died April 26, 1973

Hester was born in Salisbury, Maryland, and moved with her parents to Philadelphia where she stayed until she finished school. She returned to Salisbury to take up residency with her grandmother, Mrs. Martha Tingle. She joined St. Andrews United Methodist Church where she met Claude Brown. After a two year courtship they were married at St. Andrews on April 10, 1936, by the Rev. Mr. Alvin A. Mason, minister.

In 1958 Claude, with the hearty approval of Hester, made the decision to enter the ministry and the same year was appointed to the St. Martin's Charge. Hester had always been vitally interested in the work of Christ, especially through the church, and she demonstrated that interest by teaching Sunday School for a good number of years. Her church background proved to be most helpful to her as a minister's wife, especially when she found herself sitting in the chair of the President of the Women's Society of Christian Service in several of the churches which they served. While in the Easton District she served as Sunshine Chairman for the Ministers' wives and as Secretary for the District Association.

When she and Claude entered the ministry, their daughter Lois and their son Carroll Lee were both in the service, and Barbara, Judy and David were still at home; David not yet of school age. In addition to caring for the children and housekeeping duties, she also took care of many details on the charge while Claude was attending school. Hester was never happy unless she was doing something for somebody; even at night while watching television her knitting needles had to be busy, making something for someone.

Although she died physically at St. Francis Hospital of Wilmington, her influence and her spirit live on in her husband, her children, her ten grandchildren, her mother—Mrs. Nellie Layfield, and her many friends scattered throughout the Delmarva Peninsula.

Services were conducted by the Rev. Mr. Edward Gladden and the Rev. Mr. Dale Ruth at St. Andrews Methodist Church and interment took place at Wicomico Memorial Cemetery on April 28, 1973. The fine people of the Galena Charge, where Claude served at the time of her death, under the leadership of Mr. Richard Cook and the Rev. Mr. Henry Caldwell (retired), held memorial services for Hester on May 13, 1973.

Hester's strength and faith are found expressed in her favorite hymn, "The Touch of His Hand on Mine."

There are days so dark that I seek in vain  
For the face of my Friend Divine  
But tho' darkness hide, He is there to guide  
By the touch of His hand on mine.

There are times, when tired of the toilsome road,  
That for ways of the world I pine;  
But he draws me back to the upward track  
By the touch of His hand on mine.

When the way is dim and I cannot see  
Thro' the mist of His wise design,  
How my glad heart yearns and my faith returns  
By the touch of His hand on mine.

In the last hour as I stand alone  
Where the powers of death combine,  
While the dark waves roll He will guide my soul  
By the touch of His hand on mine.

Oh, the touch of His hand on mine,  
Oh, the touch of His hand on mine,  
There is grace and pow'r, in the trying hour,  
In the touch of His hand on mine.

GEORGE L. STELLGES,  
CLIFFORD A. ARMOUR, JR.

#### LILLIAN PRICE FRENCH

Lillian Price French, daughter of Harry H. and Lillian Skinner Price, was born at Matthews, near Easton, Maryland on May 26, 1910. She was educated in the public schools of Talbot County and at Salisbury State College from which she was graduated in 1930. Following that she pursued her studies at the Universities of Maryland and Delaware and for seven and a half years taught in the public schools of Prince George and Talbot County, Maryland. On November 29, 1934 she was married to The Reverend John E. French who was then serving his first appointment at Cordova, Maryland. Together they began a life of service to the church which was to take them to seven successive appointments and cover a span one day short of thirty-eight years. During these years, Mrs. French was to make a fine contribution in her own quiet and wonderful way. Her first work was to teach her husbands way through school; then to join

him in a ministry where her own leadership was always apparent, distinguished and appreciated. She loved her church and its people and served them with a glad willingness of heart to the very end.

On November 28, 1972, Lillian Price French died at The Milford Memorial Hospital, Milford, Delaware and on December 1, funeral services were held at Avenue United Methodist Church where she had spent the last three years of her life and work. The Reverend G. Wayne Cuff, Dover District Superintendent, and The Rev. Dr. Preston W. Spence, Jr., a life-long friend, conducted the final rites and she was laid to rest in the family plot in Springhill Cemetery, Easton, Maryland. The temptation to write on and on is very present, but the writer of this memoir is content to dispense with poetic endings and to live with the wonderful memories of a fine and good person.

JOHN EDWARD FRENCH

#### EVELYN STARR STONE

Evelyn was born June 16, 1907, to Alfred Galt Starr and Elsie Pearl Starr in Bel Air, Maryland. She was educated in the public schools of Baltimore, Maryland, and Maryland Institute, where she studied art. She later took courses in dramatics at Westminster Theological Seminary.

On August 11, 1928, she became the bride of The Reverend Walter H. Stone. Their children are Daniel Galt Stone and Walter Wesley Stone.

Evelyn had been an active member of the Govans Methodist Church, Baltimore, at the time of her marriage and became an active participant in her husband's ministry with special interest in music, dramatics, youth and women's work. This ministry included appointments to the Carroll Circuit, Carroll County, Maryland; Uniontown, Maryland; Calvary Church, Wilmington, Delaware; Hillsboro-Queen Anne, Maryland, and Mt. Olivet Church, Seaford, Delaware.

During the years that her husband was Secretary of the Conference Board of Christian Education she was involved in the life of Wesley Church, Dover, where a special responsibility was visiting shut-ins and the elderly.

When Walter became Director at Drayton Manor, Wornton, Maryland, she served as hostess, planned menus and assisted in the promotional and administrative work of the center.

She had a great love for good music. She studied voice and piano and gave active support to those who sponsored good music. Evelyn was for a time in Seaford a Director of the Community Concert Association. She was a member of the Metropolitan Opera Guild.

Evelyn died May 30, 1972, at Drayton Manor. Services celebrating her life and her faith were conducted in Mt. Olivet Church, Seaford, by The Reverend Otho G. Brewer, The Reverend Jason Blundon, The Reverend Thomas Short and the writer.

Evelyn Starr Stone was a devoted wife and mother, a warm and true friend and brought enrichment to the lives of those who knew her. As

strength and health permitted she gave herself to the ministry to which she and Walter had committed their lives.

R. JERVIS COOKE

#### JUANITA KATHERINE YOUNG TURKINGTON

Juanita Turkington, daughter of the late Mr. and Mrs. Blaine Young of Sudbury, Pennsylvania, was born on March 17, 1901, the oldest child in a family of 16 children. She spent much of her time as she was growing up with her dearly beloved Grandmother Hess, of whom she had many fond memories.

After graduation from high school she studied nursing at the Polyclinic Hospital in Philadelphia. Although raised a Lutheran, she became a deaconess in the Deaconess Home of the Methodist Protestant Church in Baltimore from which she was married to Rev. Thomas J. Turkington by Bishop James Straughn on February 2, 1923.

Rev. and Mrs. Turkington moved to Chincoteague Island where they served three years at which time their first child, Emma, was born. Then the family moved to Wilmington, Delaware, where their son, Thomas J. Turkington, Jr. was born. From there, the Turkingtons traveled to Washington, D. C. to serve at the First Methodist Protestant Church. One more child was born to the Turkingtons at this time—William David.

From Washington, the family made their final move to Denton, Maryland, where they have served officially for 29 years and unofficially (after retirement) for a number of years up to the present. Their twins, Harry and Jean, were born here, as was their youngest child, Paul.

Through the years, Mrs. Turkington became well-known in the local area for her many talents—cooking, sewing, crocheting, knitting, shellcraft, and more. She was interested in everything and read extensively. She taught Sunday School for years; and during the hard times of the depression, she wasn't ashamed to pitch in and do her share in keeping the family going—including everything from butchering animals to nursing the sick.

Her energy was boundless, and as her family grew and married, she was soon busy making quilts and clothes for the grandchildren.

She became known to her children, grandchildren, and many of the younger generation (whether related or not) as Mother T. or Mom-Mom.

Her greatest legacy to her grandchildren is the love and patience she showed in working with them—teaching them many of her own talents.

Mrs. Turkington died on April 21, 1973, at the age of 72 years, one month, and four days. We are going to miss her, but rejoice with her at her entrance into a new and better life.

THE FAMILY

#### GRACE B. HOPKINS

Grace Brewington Hopkins, daughter of the late Julius and Mary Ann Brewington, was born March 8, 1889 on Deal Island, Maryland. She re-



ceived her education in the public schools of Maryland and Delaware and then in the Conference Academy, known now as Wesley College.

She was united in marriage to the Rev. John C. B. Hopkins on March 25, 1908, and to their happy union were born one daughter, Mrs. Eleanor H. Hunter, and three sons, John C. Jr., Robert B., and Ralph W., all of whom survive.

She served beside her husband in the ministry of Christ through the Methodist Church, beginning in Trappe, Maryland about 1910. Prompted by reasons of health, for a period of nine years they served churches in the Colorado Conference, and then returned to serve again in Peninsula Conference until Mr. Hopkins' death in 1948.

One of the outstanding characteristics of Grace Hopkins was her constant appreciation for and her beautiful thoughtfulness of other people: her children and grandchildren, fellow members of the Church, and all her friends. She was always expressive of the deep gratitude she felt for every attention shown her, every gift bestowed, every prayer offered in her presence, and every line that was written to her.

Moreover, she made the Lord her trust, whether the day was one of sunshine or shadow, joy or sorrow, gladness or disappointment. What sustained and fed that trust through many years is the continued experience she maintained, expressed in a little poem she treasured and carried in her purse:

I have a rendezvous with God.  
Upon His blessed day of rest  
To His loved house I go, and meet  
With others on the Holy Quest.  
Our Savior comes to welcome us—  
His presence fills the hallowed place,  
And there our spiritual eyes behold  
The radiance of our Father's face;  
For at this sacred hour of prayer  
What strength flows down our need to meet,  
As unto Him we suppliant turn,  
United at the mercy seat!  
How can I to my faith be true,  
If I keep not this rendezvous?

From that trust and in her work she found the joy which springs from usefulness under the Lordship of Christ. She registered that joy until the morning God called her home from her room at the Manor House in Seaford, February 17, 1973.

Funeral services were conducted by her pastor, the Rev. Alvin J. Willink, on February 20, 1973 at Union United Methodist Church in Bridgeville where she was a faithful member. Her body was laid to rest beside that of her beloved husband in Denton, Maryland.

She has triumphed who has died!  
She has passed the portals wide;  
Leading from the House of Night  
To the splendid rooms of Light.

She has gone on that bright road,  
Leading to her new abode.  
Hers the glory; hers the prize . . .  
She has triumphed, having died.

ALVIN J. WILLINK

### MRS. MAGGIE ELLEN MARTIN

Mrs. Maggie Ellen Martin, wife of the late Rev. L. H. Martin, Hurlock, Md., died at St. Mary's Nursing Home on January 22, 1973, after a long illness.

Mrs. Martin was born at Henry's Crossroads, near Vienna, Md., July 9, 1892. Her childhood days were spent in and around Vienna, Md. She received her education in the public schools of Dorchester County.

At an early age she joined Cross Road Methodist Church. When the late Rev. L. H. Martin was pastoring the Vienna Charge, she met, and married him about 1910. She served with him on the following charges: Vienna, Frankford, Del., (6), Stockton, Md. (4), Church Creek (6), Chapel, Md. (2), Cordova (1), Easton Ct. (7) and Melilota, Md. (2) and retired in 1940. She has been a widow since March 24, 1943. There were no children to this union.

She leaves as survivors one brother, Mr. Harold Jackson of East New Market, Md., one niece, Mrs. Ethel Hopkins of Vienna, Md. Mrs. Martin was laid to rest in the Thompson Chapel Cemetery.

Servant of God well done  
Thy glorious war fares past  
The battles fought the peace is won,  
And thou art Crowned at last.

THE FAMILY

### MRS. ETHEL C. WRIGHT

Ethel Calvert Wright was born April 19, 1896 in Philadelphia, Pennsylvania, the daughter of John R. and Florence Calvert. She was a graduate of the Wilmington High School in 1914, the Wilmington Teachers' Training School in 1916, and continued taking courses through most of her life. Her teaching career began in 1918, and was pursued effectively for almost forty years.

On December 25, 1922 she married the Rev. J. Harry Wright, and in various communities of the Wilmington and Peninsula Conferences she made her influence felt, particularly among the young people. (Her home church was Scott M. E. Church, Wilmington, Delaware.)

The writer of this memoir has had the privilege of knowing Ethel Wright for many years, the last four he has been her pastor. Her witness to the Christian faith was always of the highest order, and was always made with real vigor and enthusiasm. Her out-look is best summed up

by the hymn "Am I A Soldier Of The Cross". This great hymn: (one verse, her favorite, is included here)

Are there no foes for me to face?  
Must I not stem the flood?  
Is this vile world a friend to grace,  
To help me on to God?

Ethel Wright died at her home on February 23, 1973. The funeral was held in Wilmington on February 27, with the writer officiating at the service. Interment was at Riverview Cemetery, Wilmington, Delaware.

PAUL E. McCOY

## IX ROLL OF HONORED DEAD

### DECEASED MINISTERIAL MEMBERS

"They Rest From Their Labors And Their Works Do Follow Them."

Entered Ministry	Name	Time Death	Place of Death	Age	Years Effective
1908	John W. Sutton	Apr. 11, 1939	Princess Anne, Md.	63	27
1886	Wm. R. Mowbray	Apr. 25, 1939	Wilmington, Del.	73	40
1907	Ransom P. Nichols	May 8, 1939	Salisbury, Md.	65	32
1876	Wilbur F. Corkran	May 10, 1939	Lewes, Del.	85	53
1883	Vaughn S. Collins	July 7, 1939	Wilmington, Del.	80	46
1885	Ellenzie C. Sunfield	Mar. 20, 1940	Wayne, N. J.	80	35
1892	John A. Wright	Nov. 17, 1940	Delmar, Del.	80	37
1918	A. F. Zimmerman	Dec. 21, 1940	Dover, Del.	47	22
1892	Clarence M. Cullen	Mar. 20, 1941	Lewes, Del.	73	43
1900	James L. Nichols	Apr. 2, 1941	Newark, Del.	70	29
1890	Melvin D. Nutter	Sept. 16, 1941	Newark, Del.	80	39
1881	John A. Rood	Apr. 1, 1942	Chesterville, Md.	89	35
1894	Henry G. Budd	Aug. 10, 1942	Dover, Del.	78	37
1902	James H. Gardner	Aug. 19, 1942	Salisbury, Md.	71	40
1876	Edmund J. Hoffecker	June 8, 1942	Easton, Md.	89	42
1895	Daniel J. Givan	Sept. 2, 1942	Snow Hill, Md.	77	45
1905	Jesse C. McCoy	Dec. 29, 1942	Rising Sun, Md.	63	37
1912	Wm. C. Mumford	Feb. 11, 1943	Salisbury, Md.	64	31
1887	James H. Wilson	June 6, 1943	Elsmere, Del.	80	39
1905	William R. Woodell	Jan. 19, 1944	Delmar, Del.	72	29
1914	Marion W. Marine	Feb. 18, 1944	Dover, Del.	59	30
1890	Virgil E. Rorer	June —, 1944	Jacksonville, Fla.	—	43
1896	Luther E. Poole	July 4, 1944	Snow Hill, Md.	74	38
1891	George P. Jones	Oct. 17, 1944	Mystic, Conn.	80	34
1895	Edward H. Collins	Aug. 13, 1944	Wilmington, Del.	75	39
1929	Clark S. Marshall	Dec. 31, 1944	Clayton, Del.	84	2
1892	Dorsey Blake	Mar. 20, 1945	Milford, Del.	80	52
1897	John W. Prettyman	May 14, 1945	Zion, Md.	80	39
1899	Thomas R. Woodford	June 21, 1945	Orlando, Fla.	73	37
1914	Norman C. Benson	July 21, 1945	Philadelphia, Pa.	70	31
1905	Daniel J. Ford	Oct. 23, 1945	Camden, Del.	75	30
1904	Frank M. Clift	Nov. 25, 1945	Springfield, Pa.	75	33
1902	James W. Colona	Apr. 24, 1946	Wilmington, Del.	74	41
1905	John T. Bailey	Sept. 27, 1946	Milford, Del.	74	33
1904	Joseph A. Buckson	Feb. 9, 1947	Rehoboth Beach Del.	82	28
1903	George S. Thomas	Jan. 23, 1947	Tampa, Fla.	75	38
1910	Ziba Adams	Mar. 7, 1948	Port Republic, N. J.	75	32
1912	W. F. Bauscher	July 11, 1947	Baltimore, Md.	64	30
1897	C. P. Butler	Apr. 29, 1948	Seaford, Del.	80	47
1910	J. C. B. Hopkins	Jan. 25, 1948	Perryville, Md.	67	35
1914	Frank White	Dec. 27, 1947	Rising Sun, Md.	71	28
1897	William O. Bennett	Nov. 9, 1948	Felton, Del.	82	33
1903	Arthur W. Goodhand	Feb. 6, 1949	Wilmington, Del.	86	38
1910	Ernest C. Hallman	Sept. 22, 1948	Lewes, Del.	62	37
1909	Frank Herson	July 30, 1948	Milford, Del.	64	39
1897	Thomas S. Holt	Nov. 20, 1948	Federalburg, Md.	76	14
1911	Oren B. Rice	Aug. 31, 1948	Trappe, Md.	76	28
1921	Francis R. Holland	May —, 1948	Salisbury, Md.	82	9
1903	William E. Habbart	Feb. 1, 1950	Wilmington, Del.	76	40
1893	George W. Hines	Mar. 28, 1950	Stewartstown, Pa.	80	51
1906	Benjamin M. Johns	Oct. 24, 1949	Unadilla, N. Y.	74	43
1898	Hugh B. Kelso	Mar. 11, 1950	Wilmington, Del.	74	47
1931	John H. Mark	Jan. 28, 1950	Bridgeton, N. J.	74	10
1900	William C. Poole	Dec. 24, 1949	Lewes, Del.	74	35
1912	Ivanhoe Willis	Sept. 21, 1949	Wilmington, Del.	76	27
1902	Oram T. Baynard	May 11, 1950	Dover, Del.	76	38
1903	Arthur L. Grey	May —, 1950	Easton, Md.	75	35
1904	John M. Kelso	May 19, 1950	Dover, Del.	72	41
1898	Frederick X. Moore	Sept. 4, 1950	Baltimore, Md.	76	23
1938	C. E. Ennis	June 16, 1952	Salisbury, Md.	39	13
1922	M. E. Dearholt	Dec. 24, 1951	Fayetteville, Pa.	58	25
1916	C. C. Harris	May 3, 1952	Easton, Md.	65	36
1902	W. E. Matthews	June 23, 1951	Smryna, Del.	93	20
1914	F. K. McCorkle	Mar. 5, 1952	Blades, Del.	80	27

Entered Ministry	Name	Time Death	Place of Death	Age	Years Effective
1918	J. T. Rowleson	July 14, 1951	Dagsboro, Del.	67	33
1921	Milton S. Andrews	July 12, 1952	Wilmington, Del.	56	19
1896	Frank A. Holland	Mar. 6, 1952	Hurlock, Md.	82	40
1905	W. P. Roberts	Nov. 23, 1953	Mt. Airy, Md.	70	43
1899	George W. Dawson	Nov. 23, 1953	Middletown, Del.	80	40
1912	Charles M. Griffeth	Apr. 29, 1954	Baltimore, Md.	68	34
1917	Walter A. Hearn	Dec. 14, 1953	Wilmington, Del.	68	36
1927	Harvey O. Hufnal	May 2, 1954	Lewes, Del.	49	25
1913	Disston W. Jacobs	Nov. 4, 1953	Rehoboth Beach, Del.	67	30
1930	Lucian L. Powell	Oct. 2, 1953	Seaford, Del.	50	23
1884	William A. Wise	Dec. 2, 1953	Wilmington, Del.	91	46
1929	Asa E. Niceley	Mar. 15, 1955	Salisbury, Md.	63	23
1895	George A. Morris	Aug. 2, 1954	Salisbury, Md.	84	37
1893	John P. Outten	June 25, 1954	Laurel, Del.	85	40
1904	Edwin B. Taylor		Springfield, S. C.		
1909	John J. Bunting, Sr.	May 19, 1955	Hurlock, Md.	69	46
1927	John A. Clark	May 17, 1955	Wilmington, Del.	72	22
1947	Wilson Davis	Oct. 10, 1955	Easton, Md.	45	8
1922	Charles H. Hudson	Aug. 22, 1955	Wilmington, Del.	72	27
1899	John L. Johnson	Jan. 20, 1956	Smyrna, Del.	81	45
1924	Arthur E. B. Blundon	Dec. 25, 1956	Camden, Del.	63	32
1900	Howard Davis	Apr. 3, 1957	Lewes, Del.	84	33
1889	Vinal E. Hills	Jan. 25, 1957	Wilmington, Del.	90	47
1928	Frederick C. Louhoff	Nov. 24, 1956	Wilmington, Del.	70	27
1942	Thomas B. Brinton	Oct. 3, 1957	Wilmington, Del.	74	10
1898	Omar E. Jones	Dec. 10, 1957	Seaford, Del.	80	50
1912	George E. Sterling	Jan. 17, 1958	Wilmington, Del.	68	46
1911	David J. Moore	Nov. 18, 1958	Rich. Park, Del.	78	37
1906	John N. Sparklin	Aug. 22, 1958	Wilmington, Del.	87	36
1911	Charles W. Spry	Sept. 28, 1958	Dover, Del.	77	37
1908	Leonard White	June 13, 1958	Wilmington, Del.	77	35
1922	J. Harry Wright	May 30, 1958	Wilmington, Del.	67	29
1917	Charles H. Dobson	Sept. 13, 1959	Easton, Md.	82	16
1931	Richard M. Green	Mar. 1, 1960	Wilmington, Del.	56	27
1903	Walter E. Gunby	Apr. 20, 1960	Cambridge, Md.	82	41
1896	Leolan Jackson	June 8, 1959	Ridgely, Md.	85	43
1900	C. Nadal Jones	Aug. 13, 1959	Wilmington, Del.	86	42
1905	Howard R. McDade	Aug. 12, 1959	Sharptown, Md.	81	16
1907	Wm. H. Revelle, Sr.	July 18, 1959	Lewes, Del.	83	42
1886	George Emmett Wood	Jan. 10, 1960	Dover, Del.	97	43
1923	Walter G. Barlow	Feb. 8, 1961	Georgetown, Del.	85	19
1904	Edward J. Bond	Aug. 1, 1960	Kennedyville, Md.	81	42
1900	Charles I. Flory		Waynesboro, Va.		
1908	Jesse P. Landon		Wayne, Michigan		31
1910	Thomas V. Sard	May 8, 1961	Wilmington, Del.	85	37
1926	Harry V. Branford	Nov. 11, 1961	Rehoboth Beach, Del.	73	29
1912	Ollie H. Connelly	July 19, 1961	Ocean Grove, N. J.	75	47
1930	W. James Ennis	Nov. 8, 1961	Camden, Del.	56	14
1958	Charles M. Kelsner	Feb. 6, 1962	Easton, Md.	67	14
1905	Lewis B. Morgan	June 28, 1962	Claiborne, Md.	14	14
1917	Peter M. R. Schauer		Wilmington, Del.		36
1922	Wingate D. Short	July 15, 1961	Wilmington, Del.	70	22
1916	Roy T. Thawley	May 2, 1962	Wilmington, Del.	69	41
1919	John H. Whedbee	Feb. 28, 1962	Sherwood, Md.	74	33
1926	Charles W. Branford	Dec. 3, 1962	Rehoboth Beach, Del.	70	32
1941	John J. Bunting, Jr.	May 24, 1962	Newark, Del.	42	21
1950	William F. Godwin		Nokomis, Florida		10
1920	E. C. Graham		Baltimore, Md.		32
1907	Oden E. James	Feb. 16, 1963	Cambridge, Md.	86	16
1926	Otis P. Jefferson	May 18, 1963	Hillcrest, Del.	66	36
1937	R. Ward Mills	July 19, 1962	Chance, Md.	85	19
1922	Thomas C. Mulligan	June 29, 1962	Rehoboth Beach, Del.	67	39
1918	Robert Spencer Hodgson	Oct 12, 1963	Felton, Del.	73	40
1893	John Wheelington Jones	Aug. 14, 1963	Wilmington, Del.	92	45
	George F. Newton				
1908	James Thomas Price	May 4, 1964	Cambridge, Md.	80	28
1914	Ralph H. Collis	Nov. 27, 1964	Jacksonville, Fla.	66	43
1909	Marion E. Hungerford	Aug. 20, 1964	Georgetown, Md.	84	36
1915	Ralph C. Jones	Mar. 19, 1965	Wilmington, Del.	73	42
1907	Tilghman Smith	Sept. 20, 1964	Wilmington, Del.	86	41
1923	Lawrence E. Wimbrow	May 21, 1964	Salisbury, Md.	75	34
1922	Otho G. Brewer	Sept. 19, 1965	Mardela Springs	68	40
1945	Rollan E. Ferry	May 4, 1966	Wilmington, Del.	57	24
1891	Joseph H. Geoghegan		Wilmington, Del.		77
1912	R. C. Hughes	May 23, 1965	Wilmington, Del.	77	48

Entered Ministry	Name	Time Death	Place of Death	Age	Years Effective
1921	Joseph B. Pettus	Apr. 19, 1966	Lynchburg, Va.	75	37
1916	Otis B. Reed	Mar. 3, 1966	Wyoming, Del.	82	38
1901	Charles R. Strausburg	Sept. 1, 1965	Greenbelt, Md.	83	46
1954	Omar C. Jones	Mar. 6, 1967	Dames Quarter, Md.	61	12
1937	Robert F. Loss	Jan. 20, 1967	Wilmington, Del.	56	13
1916	John I. Peaco	Apr. 22, 1967	Wilmington, Del.	91	40
1892	Clarence W. Strickland	May 4, 1967	Rehoboth Beach, Del.	99	42
1916	Lester E. Windsor	Aug. 8, 1966	Frankford, Del.	73	33
1916	James P. Adams	Feb. 1, 1968	Salisbury, Md.	81	22
1903	Thomas C. Jones	May 5, 1968	Tilghman, Md.		44
1931	William H. Kohl	Dec. 14, 1967	Salisbury, Md.	70	31
1916	Alexander Reid	May 4, 1968	Cambridge, Md.	82	18
1943	Alexander L. Smith	July 7, 1967	Chestertown, Md.	60	
1929	Charles C. Thomas	Oct. 22, 1967	Baltimore, Md.	59	38
1919	John W. Townsend	May 15, 1968	Delmar, Del.	75	39
1907	John R. Bicking	Apr. 20, 1969	Salisbury, Md.	85	45
1938	Harold Fordham	Feb. 1, 1969	Clarksville, Del.	77	27
1919	J. Leas Green	Mar. 30, 1969	Catonsville, Md.	73	44
1928	Robert E. Green	July 5, 1968	Lewes, Del.		40
1926	William E. Marks	Dec. 29, 1968	Dover, Del.	74	34
1946	Wm. C. R. Mills	Apr. 25, 1969	Elsmere, Del.		20
1942	Geo. H. Pigueron, Jr.	Sept. 17, 1968	Wilm., Del.	60	26
1926	Frank A. Baker	Aug. 7, 1969	Salisbury, Md.	79	31
1952	Ira E. Doyle	Oct. 6, 1969	Chestertown, Md.	55	17
1949	James R. Hughes	Nov. 15, 1969	Wilmington, Del.	47	20
1919	Andrew T. McFarland	Oct. 24, 1969	Crisfield, Md.	79	37
1946	Charles H. Molock				
1919	Earl M. Shockley	Apr. 23, 1970	Wilmington, Del.	83	28
1926	Sidney B. Bradley	May 11, 1971	Middletown, Del.	70	
1924	John E. Parker	Aug. 24, 1970	Dover, Del.	80	37
1948	Harry R. Snead	Jul. 25, 1970	Wilm., Del.	60	22
1927	Isaac W. Wallace	June 21, 1970	Easton, Md.	74	23
1907	William H. Briggs	June 16, 1971		89	
1921	J. Earl Cummings	July 26, 1971	Wilm., Del.		72
1917	William S. Grant		Wilm., Del.		
1921	Henry G. Holdway	April 23, 1972	Wilm., Del.		80
1923	Roy L. Jones	Jan. 17, 1972	Cambridge, Md.	88	33
1910	Dayton E. McClain	Sept. 23, 1971	Gainesville, Fla.	95	
1923	Louis C. Randall	Sept. 19, 1971	Delmar, Del.	72	
1916	John H. Russum				
1923	John A. Trader	Feb. 23, 1972	Dover, Del.	74	
1918	John W. Wootten	Oct. 26, 1971	Newark, Del.	81	
	William A. Hill	Nov. 11, 1971	Sharptown, Md.	67	
	Denson H. Warrick	Dec. 28, 1971	Brookview, Md.	63	
1914	W. J. McKee	Jan. 22, 1973	Ireland		36
1912	J. O. Stanley	Sept. 1, 1972	Upper Hill, Md.		53
1917	Ralph B. Thompson	Feb. 26, 1973	Lewes Del.	82	46
1931	J. C. Hanby	April 22, 1973	Laurel, Del.	81	25
	Samuel E. Armstrong	Dec. 18, 1972	Cambridge, Md.	85	
1930	Edward C. Justis	Nov. 19, 1972	Parsonsburg, Md.	87	26
1950	Mrs. Carvilla M. Pinder	Oct. 30, 1972	Hurlock, Md.	58	13
1944	Rayfield T. Wallace	Feb. 2, 1973	Salisbury, Md.	76	21

X

**HISTORICAL**

**(a) CONFERENCE SESSIONS**

No.	Date	Place	Bishop	Secretary
<b>Organizing Session</b>				
1 Oct.	31, '39	Salisbury, Md. ....	E. H. Hughes .....	J. R. Bicking
<b>Adjourned Session</b>				
May	15, '40	Wilmington: Grace ....	E. H. Hughes .....	J. R. Bicking
<b>Special Session</b>				
Jan.	22, '41	Dover: Wesley .....	A. W. Leonard .....	J. R. Bicking
Oct.	31, '44	Dover: Wesley .....	C. W. Flint .....	J. R. Bicking
Sept.	15, '49	Dover: Wesley .....	C. W. Flint .....	W. L. Beckwith
June	12, '50	Dover: Wesley .....	C. W. Flint .....	W. L. Beckwith
<b>Regular Session</b>				
2 May	13, '41	Wilmington: Union .....	A. W. Leonard .....	J. R. Bicking
3 May	13, '42	Wilmington: McCabe ...	A. W. Leonard .....	J. R. Bicking
4 May	12, '43	Wilmington: Union .....	R. J. Wade .....	J. R. Bicking
5 May	17, '44	Wilmington: McCabe ...	E. H. Hughes .....	J. R. Bicking
6 May	16, '45	Wilmington: St. Paul's ..	C. W. Flint .....	J. R. Bicking
7 May	15, '46	Wilmington: McCabe ...	C. W. Flint .....	J. R. Bicking
8 May	14, '47	Wilmington: Union .....	C. W. Flint .....	W. L. Beckwith
9 May	17, '48	Wilmington: Union .....	Claire Purcell .....	W. L. Beckwith
10 May	12, '49	Salisbury: Bethesda ....	C. W. Flint .....	W. L. Beckwith
11 May	18, '50	Wilmington: Union .....	F. P. Corson .....	W. L. Beckwith
12 May	17, '51	Dover: Wesley .....	C. W. Flint .....	W. L. Beckwith
13 May	15, '52	Wilmington: Grace .....	C. W. Flint .....	W. L. Beckwith
14 May	14, '53	Wilmington: Union .....	G. B. Oxnam .....	W. L. Beckwith
15 May	13, '54	Wilmington: St. Paul's ..	G. B. Oxnam .....	W. L. Beckwith
16 May	12, '55	Wilmington: Grace .....	G. B. Oxnam .....	W. L. Beckwith
17 May	24, '56	Dover: Wesley .....	G. B. Oxnam .....	W. L. Beckwith
18 May	16, '57	Wilmington: Grace .....	G. B. Oxnam .....	W. L. Beckwith
19 May	15, '58	Wilmington: St. Paul's ..	G. B. Oxnam .....	W. L. Beckwith
20 May	14, '59	Salisbury: Bethesda ....	G. B. Oxnam .....	W. L. Beckwith
21 May	19, '60	Wilmington: Grace .....	G. B. Oxnam .....	W. L. Beckwith
22 May	18, '61	Wilmington: Grace .....	J. W. Lord .....	W. L. Beckwith
23 May	17, '62	Wilmington: Grace .....	J. W. Lord .....	W. L. Beckwith
24 May	16, '63	Salisbury: Bethesda ....	J. W. Lord .....	W. L. Beckwith
25 May	21, '64	Wilmington: Aldersgate ..	J. W. Lord .....	W. L. Beckwith
26 May	13, '65	Wilmington: Grace .....	J. W. Lord .....	W. L. Beckwith
27 May	19, '66	Convention and Civic Center, Rehoboth Beach, Del. ....	J. W. Lord .....	W. L. Beckwith
28 May	18, '67	Wilmington: Aldersgate ..	J. W. Lord .....	W. L. Beckwith
29 May	21, '68	Easton: St. Marks .....	J. W. Lord .....	W. L. Beckwith
<b>United Methodist Church</b>				
30 May	13, '69	Salisbury: Asbury .....	J. W. Lord .....	W. L. Beckwith
31 May	26, '70	Wilmington: Grace .....	J. W. Lord .....	W. L. Beckwith
32 May	25, '71	Dover-Wesley College ..	J. W. Lord .....	W. L. Beckwith
33 May	30, '72	Dover-Wesley College ..	J. W. Lord .....	C. A. Armour, Jr.
34 May	22, '73	Dover-Wesley College ..	J. K. Mathews ...	C. A. Armour, Jr.

XI

**MISCELLANEOUS**

**(a) CONFERENCE RULES OF ORDER**

- Rule 1.** The Conference shall meet at 9:00 A.M. and adjourn at 12:30 P.M. But the Conference may, in its discretion, alter the time of meeting and adjournment.
- Rule 2.** The President shall decide all questions of order, subject to an appeal to the Conference; but in case of such an appeal the question shall be taken without debate, except that the appellant may make a simple statement of the grounds of his appeal.
- Rule 3.** All resolutions, motions, amendments and substitute motions presented to the Annual Conference shall be submitted to the Secretary in writing at the time they are made or as soon thereafter as possible.
- Rule 4.** When a motion is made and seconded, or a resolution is introduced and seconded, or a report presented and read by the Secretary, or stated by the President, it shall be deemed in possession of the Conference; but any motion or resolution may be withdrawn by the mover, with the consent of the Conference, at any time before amendment or decision.
- Rule 5.** The motion to Lay on the Table, or to Take from the Table, and for the Previous Question, shall be taken without debate.
- Rule 6.** No new motion or resolution shall be entertained until the one under consideration has been disposed of, which may be done by adoption or rejection, unless one of the following motions shall intervene, which shall have precedence in the order in which they are placed, namely:
- (1) To fix the time to which the Conference shall adjourn.
  - (2) To adjourn.
  - (3) To take a recess.
  - (4) To lay on the table.
  - (5) For the previous question.
  - (6) To postpone to a given time.
  - (7) To refer.
  - (8) To substitute.
  - (9) Amendment.
  - (10) To postpone indefinitely.

A motion to amend shall be in order, and a substitute for both amendments may be received, which substitute may be amended only once, and if a substitute be accepted, it shall operate as an amendment to the original proposition.

- Rule 7.** When a member is about to speak in debate, or to deliver any matter to the Conference, he shall rise and respectfully address the President, but shall not proceed until recognized by him.
- Rule 8.** No member shall be interrupted while speaking, except by the President to call him to order when he departs from the question, or uses personalities or disrespectful language; but any member may call the attention of the President to the subject when he deems a speaker out of order, and any member may explain when he thinks himself misrepresented.
- Rule 9.** When a member desires to a question of privilege, he shall briefly state the question; but it shall not be in order for him to proceed until the President shall have decided it a privileged question.
- Rule 10.** No person shall speak more than twice on the same question, nor more than ten minutes at one time, without leave of the Conference; nor shall any person speak more than once until every member choosing to speak shall have spoken.
- Rule 11.** When any motion or resolution shall have been acted upon by the Conference, it shall be in order for any member who voted with the prevailing side to move a reconsideration; but a motion to reconsider is a non-debatable motion and shall be decided without debate.
- Rule 12.** No member shall absent himself from the sessions of the Conference without leave, unless he is sick or unable to attend.
- Rule 13.** No member shall be allowed to vote on any question who is not within the bar of the Conference at the time when such question shall be put by the President, except by leave of the Conference when such member has been necessarily absent.
- Rule 14.** Every member who is within the bar at the time a question is put shall give his vote, unless the Conference, for special reasons, shall excuse him.
- Rule 15.** It shall be in order for him to move that the question be taken without further debate on any measure pending, except in cases in which character is involved, and if sustained by two-thirds, the question shall be taken.
- Rule 16.** The motion to adjourn shall be taken without debate, and shall always be in order, except, (1) when a member has the floor; (2) when a question is actually put, or a vote is being taken; (3) when the question is pending on seconding the demand for the previous question; (4) when the previous question has been called and sustained, and is still pending; and (5) when a motion to adjourn has been negatived and no business or debate has intervened.

- Rule 17.** All reports of the Boards, Commissions and Committees, shall be published and mailed to the Members of the Annual Conference ten (10) days prior to the date of meeting of the Annual Conference. Reports to be included in this mailing must be in the hands of the Secretary thirty (30) days prior to such Session.
- Rule 18.** No report shall be received or adopted by the Conference until a copy has been placed in the hands of the Secretary.
- Rule 19.** These rules shall not be suspended or amended except by a vote of two-thirds of the members present and voting.
- Rule 20.** All materials to be published in the Journal shall be in the hands of the Secretary not later than three (3) days after adjournment of the Annual Session or it shall be excluded.
- Rule 21.** The Nominating Committee shall distribute mimeographed copies of its report to the Annual Conference on the day before the report is to be voted on by the Conference.
- Rule 22.** Recommendations as to the change in format and policy regarding data to be included in the Journal shall be referred to the Conference Council on Ministries for study and recommendation before action by the Conference.
- Rule 23.** That no member of any Board, Committee, or Commission shall serve more than two consecutive quadrenniums on said Board, Committee or Commission and shall be ineligible to be re-elected until after one Quadrennium has elapsed except members of boards, committees or commissions elected for three year terms may serve three consecutive terms and shall be ineligible to be reelected until after one term has lapsed and except that when a member is elected to fill an unexpired quadrennium or term he may complete the unexpired quadrennium or term and serve not more than one additional consecutive quadrennium or term. No member of the Conference, lay or ministerial shall be elected to serve on more than two Boards, Committees or Commissions concurrently, except the committees elected or appointed for the Annual Conference session only, district committees whether or not elected by the Annual Conference and the quadrennial committee on the local church. The distribution of membership shall be according to Districts three laymen and three ministers as nearly as possible to each District.

## PASTORAL RECORD

## A. MEMBERS OF CONFERENCE

- Amoss, H. M.**—1932-57, Baltimore Conference; 1957, Pen. Conf.; 1957-62, Salisbury-Bethesda; 63-68—Dist. Supt. Easton Dist. 69—Cambridge-Zion—69-71—Cambridge-Zion; 72—Retired.
- Archer, Wm., Jr.**—1959, Peninsula Conference; 59— ; 60—Queens-town, Md.; 61, 62—St. Georges-Clarksville; 63—Laurel, Mt. Pleasant; 66—Madeley-Minquadale; 67-69—Odessa, St. Paul's; 70—Sharptown-Asbury Circuit.
- Armour, C. A.**—1964, Peninsula Conf.; 1964-65—At School; 66-68—Assoc. Elkton; 69-70—At School; 71—Assoc. Asbury Salisbury.
- Arms, R. P.**—1966, Pen. Conf.; 66—Denton-Burrsville; 67—School; 68-70—Cambridge-Choptank; 71-72—Assoc. Aldersgate-Wilm.; 73—Methodist Action Program
- Armstrong, Terry W.**—1969, Peninsula Conference; 69—Warwick, Md.; 70—Elkton-Assistant; 71—Asbury-Millington.
- Atkins, C. H.**—1917, Wilmington M. E. Conf. 1917—Leipsic; 18-21—Lincoln; 22-28, Concord; 29-31, Tilghman; 32, Galena; 33, Wil. and Peninsula Conf.; 33-41, Zion Cir.; 42-46, Pen. Conf., East New Market; 47-51, Maryland; Retired 52.
- Bailey, F. B.**—1921, Maryland M. P.; 1921-23, West Wilmington; 25, Lauraville; 26-27, Wallace Memorial; 28-29, Mardela; 30-34, Deer Park; 35-36, Calvary; (Balto.); 37-44—Maryland and Peninsula, Federalsburg (Christ); 45-55, Laurel (Christ); 56-59, North East, Md.; 60-61, Associate, McCabe—Wilmington; 62—Retired.
- Bailey, H. A.**—1933, Delaware Conference; 1933-35, Greenlock & Rhodes, N. J.; 35-38, Hamilton Memorial, Atlantic City, N. J.; 38-42, Newport, Del.; 42-43, Salem, N. J.; 43-65, Executive Secretary, Board of Education—Delaware Conference; 1965, Peninsula Conf.; 65-69—Associate Executive Secretary Board of Education; 70-71 Staff Assoc. Meth. Action Program; 72—Retired.
- Bailey, H. N.**—1924, Wil. Conf.; 1924, Farmington; 26, St. Paul's (Dover); 26, Maryland; 27-29, Crapo; 30-31, Seaford Circuit; 32-33, Hopewell; 34-36, Tangier; 37, Deal's Island; 38-45, Wil. and Peninsula, Perryville; 46-51, U. S. Veterans Administration Chaplain; 52—Sabbatical Leave; 53—Retired.
- Bailey, R. D.**—1957, Pen. Conf.; 57—Farmington, Del.; 58-61, Harmony-Grove; 62-63—Vienna; 64-70—Camden, Del.; 71—Assoc. Council Dir. Communications.
- Baker, D. W.**—1939, Wil. Conf. and Peninsula, 39-40, Stanton; 41-42, Warwick; 43-46, Rehoboth Beach; 47-49, Milford (Calvary); 50-56—Laurel Centenary; 57-59, Richardson Park; 60-65—Selbyville, Del.; 66-67—Mt. Olivet-Seaford; 68—Wilm.-St. Mark's.
- Baker, Jonathan E.**—1973, Penin. Conf.; 1973—School.
- Barton, Chas. E.**—1957, Pen. Conf.; 57-58, Concord-Grove; 59-64—Dorchester, Secretary, Md.; 65-72—Cheswold, Del.; 73—Elkton-Providence.
- Baynard, F. O.**—1940, Peninsula Conf. 40—At School; 41-42—Stanton; 43-45, Hooper Mem. and Hooper's Island; 46-47, Church Hill; 48-50, Wyoming; 51-54, Frankford; 55—Queenstown; 56-58, Greenwood Circuit; 59-62, Clayton, Del.; 63-64—Mt. Pleasant, Crisfield, Md.; 65—Georgetown-Grace.
- Beekwith, W. H.**—1956, Peninsula; 1959-58, School; 59—New Jersey Conf. 1960—Peninsula; 60-61, Chesapeake City, Md.; 62—S. Dakota Conf.; 62—Peninsula Conf. 62-63—Mardela, Md.; 64-65—Pocomoke-Salem; 66-70—Assoc. Newark; 71—Laurel.
- Beekwith, W. L.**—1936, Wil. Conf.; 36-38, Church Hill; Wilmington and Peninsula, 39-42—Magnolia; 43-47—Millsboro; 48-56—Smyrna; 57-65—Crisfield-Asbury; 66—Chestertown-First.
- Behm, Irvin M., Jr.**—1973, Penin. Conf.; 71—Dorchester Circuit.
- Benjamin, N. E.**—1966, Pen. Conf.; 1966-68—Still Pond, Md.; 69—Fruitland-St. John's.
- Bennett, E. L.**—1935, Wilmington Conf.; 35-56, Elliott's; 36-37, Beckwith and Spedden; 38-49—Smith's Island; Peninsula Conf. 1940-45—Dagsboro; 46-49—Mt. Pleasant (Crisfield); 50-53, Berlin; 54-56 Centreville; 57—Salisbury-Andrews & Stengle; 58-65—Pocomoke-Bethany; 66-70—Frankford; 71—Sabbatical Lv.; 72—Retired.
- Bergman, R. W.**—1961, Peninsula Conf.; 61-62, Cannon Charge; 63-65—Mt. Pleasant, Colara, Md.; 66—Skyline.

- Blevins, E. B.**—1960, West Virginia to Peninsula; 1960-61, St. James; 62-66—Laurel-Christ; 67-69—Sudlersville, Md.; 70—Kingswood.
- Blundon, A. Jason**—1951, 51, Odessa; 52—Asst. Pastor Grace-Wilmington; 53-55—Ocean View; 56-59, Bridgeville; 60-63—Oxford, Md.; 64-66—Federalsburg-Union; 67—Chestertown-Christ.
- Boda, A. L.**—1968, Pen. Conf.; 68—Tilghman, Md.
- Boetick, Joseph C.**—1969, Pen. Conf.; 1969—Burrsville; 70—Greensboro-St. Paul's.
- Brewer, O. G., Jr.**—1949, Peninsula; 49-50, Wye Mills-Cordova; 51-58, Princess Anne; 59-65—Denton, First; 66-68—Cambridge-Zion; 69—Dist. Supt. Easton Dist.
- Bruner, Frederick M.**—1969—Peninsula Conf.; 69-70—Associate, Salisbury-Asbury; 71—Townsend, Del.; 72—Wicomico County Mental Health Clinic, Salisbury.
- Buckley, F. G.**—1935 Wilmington Conf.; 1935, Pocomoke Cir.; 36, Annessex; 37-38, Charlestown; 39-41, Wil. and Pen. Concord; 42-43, Bishopville; 44-47, Quantico; 48-49, Whaleyville; 50-53, Port Deposit; 54-55, Townsend; 56—Centreville-Grace; 57-58, Camden, Del.; 59-63, East New Market; 64-65—Chesapeake City, Md.; 66-69—Church Hill, Md.; 70—Retired.
- Bundick, W. B.**—1950 Pen. 1950-51, Townsend, Del.; 52-53, Dagsboro-Bethel; 54-57, Mt. Salem; 58-62, New Castle, Del.; 63-65—Christ Church, Brack Ex., Wilm., Del.; 66-68—Centreville, Md.; 69—Lewes-Bethel.
- Burge, C. D.**—1960, Peninsula Conf.; 60, Magnolia, Del.; 61—Townsend, Del.; 66—Chaplain, U. S. Army.
- Butler, Dallas W.**—1970, Pen. Conf.; 70—Crisfield-Immanuel.
- Butler, Widmon, Jr.**—1964, Delaware Conf.; 64, Denton-Williston, Md.; 1965, Peninsula Conf.; 65—Denton-Williston, Md.; 66—Preston Circuit.
- Caldwell, H. T.**—1930, Wilmington Conf.; 29-30, Church Hill; 31-35, Felton; 36-41, Chesapeake City; 42-44 Hockessin; 45-48, Sharptown; 49-60, Rising Sun; 60—Retired.
- Carpenter, C. I.**—1920-30, Newark Conf.; 31-33, Wil. Conf.; Rehoboth; 34-36, Federalsburg; Wil. and Pen., 37-60, Chaplain, U. S. Army; 61-67—Avenue-Milford; 68—Retired.
- Carter, Wm. T.**—1963, Peninsula Conference; 1963-64—At School; 65—Chaplain, U. S. Army.
- Chaney, Augustus**—1944, Delaware Conf.; 44-47, Chestertown, Md.; 48-49, Bridgeton, N. J.; 50-54, Easton, Md.; 55-59, Salem, N. J.; 60-64, Mt. Joy, Wilm., Del.; 1965, Peninsula Conf.; 65-69, Mt. Joy, Wilm., Del.; 70—Retired.
- Chandler, H. F., Jr.**—1929 Baltimore Conf.; 29-32, Relay; 33-34, Canton; 35-39; Montgomery Circuit; 40-52, Bethesda; Pen. Conf. 1953; 54-62, Easton, Md.; 63-68—Dist. Supt., Dover District; 69-71—Assoc. Wilmington-Grace; 72—Retired.
- Clarkson, C. S.**—1936, Baltimore Conf.; (South) 1936, South Covington, Va.; 37-38, Nokesville, Va.; Pen. Conf.; 1939-40, Goldsboro; 1941-43, Oxford; 44-46, Hillcrest; 47-49, North East, 50-56—Wilmington Brack Ex.; 57—Georgetown-Wesley; 58-61, Delmar, Del. First; 62-69, Mt. Salem, Wilm.; 70—Retired.
- Clawson, E. J.**—1958, Peninsula 58-59, Allen, Md.; 60-61, Sharptown-Mt. Vernon; 62-66—Nanticoke-Bivalve; 67-71 Crisfield-Mt. Pleasant; 72—Bishopville-Showell.
- Clendaniel, D. O.**—1951; 51-55, Church Hill; 56-57, Federalsburg (Union); 58-63, Federalsburg (Union) and Federalsburg (Christ); 64—Sabbatical Leave; 65-71—Milford-Calvary; 72—Claymont Atonement.
- Clendaniel, D. O., II**—1969, Pen. Conf.; 69—Gumboro; 71—Roxana, Del.
- Cohe, C. M.**—1963, Peninsula Conference; 1963-64-70—At School; 65—Assoc. St. Mark's-Easton, Md.; 66—Federalsburg-Christ.
- Coleman, E. E.**—1926, Maryland Conf.; 24, Lewistown; 25, Wilm. (First); 26-27, Cecil; 28-32, Kempton; 33-35, Delmar; Mary. and Pen. 36-42, Seaford (Olivet); 43-45, Chaplain, U. S. Navy; 46-49, Middletown; 50-60, Chaplain, Wilm., Del.; 61-65—Chaplain, Va. Marion, Ind.; 66—Retired.
- Coleman, John W.**—1961, Delaware Conf.; 61-64, Assoc. Zoar, Phila. Pa.; 1965, Peninsula Conf.; 65-67—St. Michaels-Royal Oak; 68-69—Wilm.-Ezton; 70—Field Representative, Dept. of Urban Ministries, Nat'l Div., Board of Missions.
- Collins, W. I.**—1926, Virginia Conf. ME. South; 1926, Phoenix; 27-28, Spotsylvania; 29-32, Lancaster; 33-36, Middle Bedford; 37-38, Cambridge, Md.; Wil. and Pen. 39-41, Salisbury (South); Pen., 42-45, Church Hill; 46-47, Mardela; 49-53, Bishopville; 54-57, Deal Island; 58-68, Hooper's Island; 69—Retired.
- Commodore, George O.**—1952, Delaware Conf.; 52, Unionville, Md. 53-59, Nanticoke, Md.; 60-64, Pocomoke, Md.; 1965, Peninsula Conf.; 65-68—Pocomoke, Md. 69—Cambridge-Waugh.
- Cooke, B. E.**—1970, Pen. Conf.; 70-72—School; 73—St. George's-Delaware City.
- Cooke, R. J.**—1941, Pen. Conf.; 1941, At School; 42-43, Kingswood and Delaware City; 44, Bethel and Town Point; 45, Chaplain, U. S. Navy; 46-47, Trappe; 48-49, Centreville (Epworth); 50-56, Seaford-St. John's; 57-58, Salisbury, Trinity; 59-64—Dist. Supt. Wilm. Dist.; 65-70—Newark, Del.; 71—Conf. Council Dir.
- Covington, C. E.**—1953; 53-55, Maryland; 56-60, Ocean View, Del.; 61—Rehoboth Beach, Del.
- Cox, C. R.**—1966, Pen. Conf.; 66-67—Wilm., Silverbrook; 68—Crime Prevention Assoc. for Youth, Philadelphia, Pa.

- Crawford, V. T., Jr.**—1965, Peninsula Conf.; 65—Tilghman, Md.; 66-68—Willards-Grace; 69—Wingate-St. Thomas; 70-71—Oriole, Md.; 72—Cannon charge.
- Crockett, E. E.**—1935, Wil. Conf.; 1935-37, Girdletree; Wil. and Pen. Confs.; 38-41, Nanticoke; 42-44, Mt. Pleasant; 45-49, Retired; 49-50, Seaford Circuit; 51-61, Retired; 62, Restored Active Relation; 62-63, Farmington; 64—Retired.
- Crossan, Samuel Willard**—1972, Peninsula Conf.; 72—School.
- Crosse, S. Winston C.**—1933-1957, British Methodist Church; 1957, Delaware Conf.; 57-58, Shiloh, Crisfield, Md.; 59-61, White Temple, Salisbury, Md.; 62-64, Laurel, Del.; 1965, Peninsula Conf.; 65-67—Laurel, Delmar; 68—Retired; 69—Active, 69—Easton-Asbury; 70-72—Coleman; 73—Disability.
- Crum, Ira E.**—1936, Wil. Conf.; 1936-37, Burrsville; 38-39, Houston; Pen. Conf.; 40-41, Ellendale; 42-43, Willards and Stengle; 44-46, Bayside; 47-48, Laurel (Mt. Pleasant); 49-51, Georgetown Circuit; 52-54, Powellville; 55, Allen; 56-57, Tilghman; 58-60, Cecilton, Md.; 61—Retired.
- Cuff, G. Wayne**—1953, Delaware Conf.; 53-54, School; 55-57, Grenloch and Rhodes, N. J.; 58-62, Newport, Del.; 63-64, St. Michaels-Royal Oak, Md.; 1965, Peninsula Conf.; 65-68—Waugh, Cambridge, Md.; 69—Dist. Supt. Wil. District.
- Cursey, Ellwood W.**—1945, Pen.; 45-47, Stanton; 48-49, Allen; 50-52, Hurlock (Washington); 53-54, St. Michaels, 55-56, Milton; 57-58, Centreville, Md.; 59-61, Emmanuel, Crisfield; 62-65—Marshallton; 66-68—Millington, Md.; 69-71—Harrington-Trinity; 72—Retired.
- Dardin, Roys**—1973, Penin. Conf.; 1970, Warwick; 71-72, Laurel Ct.; 73—Lincoln Charge.
- Davis, C. E.**—1921, Wil. Conf.; 1921, At School; 22-24, Cheswold; 25-26, Prof. Wesley Collegiate Inst.; 27-29, Cherry Hill; 30-33, Hockessin; 34-35, Asbury, Wil.; 36-38, Cecilton; Wil. and Pen. Confs.; 39-40, Still Pond; 41-42, Queenstown; 43-44, Ocean View; 45-48, Greensboro; 49-51, Pittsville (Ayres); 52-56—Wilmington-Trinity; 57—Retired.
- Davis, Harold M.**—1941, Pen. Conf. 1941; 42, Farmington; 43-45, Odessa; 46-52, Milton (Goshen); 53-62, Elkton, Md.; 63-65—Salisbury-Trinity; 66—Easton-St. Mark's.
- Dennis, Louis R.**—1968, Pen. Conf.; 68—Retired.
- Dickey, K. M.**—Received by transfer from Southern Illinois Conference, May 15, 1946, Peninsula Conf.; 1946, Cecilton; 1947, Allen; 1948-49, Newark, Md.; 50-52, Hosier Memorial; 53, Sabbatical Leave; 54-55, Tilghman; 56-61, Nassau, Del.; 62, Houston; 63-67, Tome-Port Deposit, Md.; 68-70, Smith Island; 71-72, Parsonsburg, Md.; 73—Mt. Vernon Charge.
- Diehl, J. R.**—1927, Wilmington Conf.; 1927-28, Greenwood; 29, Ellendale; 30, Mt. Vernon; 31-33, Cherry Hill; 34-35, Hopewell; Wil. and Pen.; 36-42, Parsonsburg; 43-46, Felton; 47-48, Seaford Circuit; 48-50, Frederica; 51-55, Crisfield, Mariners; 56, Retired.
- Diae, W. L.**—1935, Wil. Conf.; 1928-34, United Lutheran Church; 1935, Pittsville; 36-8, Wyoming; Wil. and Pen. Confs.; 39-42, Fruitland; 43, Hurlock (Washington); 44-45, Chaplain, U. S. Army; 46, Sabbatical Leave; 47-50, Rehoboth; 51-52, Retired; 53-55, Centreville-Grace; 56-57, Smith Island; 58-59, Hebron-Nelson; 60, Retired; 61, Restored Active Relation; 61-65—Salisbury, St. Andrews; 66—Retired.
- Dix, Seldon G.**—1922, Delaware Conf.; 22-25, Oriole, Md.; 26-27, Wittman, Md.; 28-29, Quinton & Springtown, N. J.; 30, Leave of Absence; 31, Supernumerary; 32, Galena, Md.; 33-38, Cambridge Ct., Md.; 39-40, Townsend, Del.; 41-45, Bridgeville Ct., Del.; 46, Milford, Del.; 47-52, Mardela Springs, Md.; 53-55, Newman, Brooklyn, N. Y.; 56-60, Federalburg, Md.; 60—Retired; 1965, Transferred to Peninsula Conference.
- Donaway, W. A.**—1926, Maryland Conf.; 25, Snow Hill Cir.; 26-28, Powellville; 29-32, Accomac; 33-35, Wesley Chapel of Kent; Mary. and Pen. 36-40, Delmar, 41-42, Preston; 43-47, Fruitland; 48-50, Hillsboro; Wil., Trinity, 51; St. Georges, 52, 56 (Clarksville); 57-58, Crisfield-Mt. Pleasant; 59—Retired.
- Donohan, Charles A.**—1973, Penin. Conf.; 68-71, Seaford Circuit; 72—East Cecil.
- Dore, William**—1956, Peninsula Conf.; 56-59, St. James; 60-65—Sudlersville, Md.; 66-71—Denton-St. Luke's; 72—Snow Hill-Whatcoat.
- Dredden, A. J.**—1950, Delaware Conf.; 50-52, Lewes, Del.; 53-56, Seaford, Del.; 57-64, North Berlin, Md.; 1965, Peninsula Conf.; 65-66—North Berlin, Md.-St. Paul's; 67—Chestertown-Pomona.; 68—Laurel-Delmar.
- Elbert, J. W.**—1931, Delaware Conf.; 31-32, Englewood, N. J.; 33-35, Oriole, Md.; 36-39, Unionville, Md.; 40-41, John Wesley, Salisbury, Md.; 42-44, Dover, Del.; 45-48, St. Johns, Newark, N. J.; 49-58, Peniel, Phila., Pa.; 59-64, Supt. Salisbury District; 1965, Peninsula Conf.; 65-68, Easton, Md.-Asbury; 69-72, Pocomoke City Circuit; 73—Retired.
- Elderdee, C. M.**—1906, Maryland; 06-07, Christ Ch., Balto.; 08-14, Federalburg; 15-16, Transferred; 15-25, Crisfield (Mt. Pleasant); 26-32, Westminster; Mar. and Pen. 33-45, Crisfield (Mt. Pleasant); 46-47, Easton (Calvary); 48-55, Magnolia; 56, Retired.
- Ellitt, Lee**—1928, Maryland, 1928 Md. and Pen. 28-70—Laurel Cir.; 71—Retired.
- Ellis, R. A.**—1958 Peninsula, 58-61, Holly Oak, Del.; 62-69, Georgetown-Wesley; 70—Richardson Park.
- Evans, H. E.**—1950, Pen.; 53, Mt. Vernon; 54-56, Salisbury, St. Andrews; 57-62, Snow Hill, Whatcoat; 63-66—Salisbury-Grace; 67-69—Princess Anne, Antioch-Cokesbury; 70—Georgetown-Wesley.

- Fitzhugh, William M.**—1969 Pen. Conf.; 1969-70, Assistant-Cambridge-Zion; 71—Royal Oak, Md.
- Flater, H. B.**—1935, Maryland, 35, Caroline; 36-38, Bivalve; Mar. and Pen., 1938-40, Kent Island-Wye; 41-43, Still Pond; 44-45, Easton (Calvary); 46-52, Scott (Wil.)—53-60, Snow Hill—Bates; 61-63, Delmar, Mt. Olive; 64-66—Oxford, Md.; 67-69—Preston-Bethesda; 68—Laurel-Christ; 70-71—Quantico-Rockawalkin; 72—Disability.
- Foard, L.R.**—1970 Pen. Conf.; 70—Millington-Asbury; 71—West Cecil Ct.
- Foster, G. A.**—1950, 50-54, Aldersgate; 55-56—Winona School of Theology; 57—Wilmington-Union.
- French, J. E.**—1934, Wil. 1934-36, Cordova; Wil. and Pen., 37-39, Epworth (Wil.); 40, 42, Newcastle; 43-55, Denton, (First); 56-61, Supt., Salisbury District; 62-65—Cambridge-Zion; 66-69—Wilm.-Peninsula; 70—Milford Avenue.
- Frye, A. B.**—1915-19, Blue Ridge Atlantic Conf.; 1920, Wil. Concord; 21-23, Church Hill; 24-26, Ocean View; 27-28, Fruitland; 29-31, Greensboro; 32-37, Rising Sun; Wil. and Pen.; 38-48, Richardson Park; 49-52, Eastlake; 53-55, Crisfield-Emmanuel; 56, Retired.
- Gammon, G. S.**—1964, Peninsula; 64-68—Wilmington, Calvary; 69—Youth Services Commission, State of Del.
- Geoghegan, William D.**—1945 Pen. Conf.; 45-46, Christiana; 47-50, at school; 50-54, Chaplain, University of Rochester; 54—Bowdoin College.
- George, J. P.**—1916, Maryland, 1916, Queen Anne; 17-18, Pocomoke Cir.; 19, Warwick; 20-21, Laurel Cir.; 22-23, Franklin City; 24-25, Conquest; 26-28, Accomac; 29-31, Whalesville; 32-36, Kent Island; Mary. and Pen. 37-41, Harbeson; 42-44, Maryland; 45-47, Cambridge Cir.; 48—Retired.
- Gerald, C. D.**—1928, Delaware Conf.; 28-31, Keller, Va.; 32-33, Parsonsburg, Md.; 34-37, Pomona, Md.; 38-42, Cambridge, Md.; 43-48, Supt. Dover District; 49-61, Camphor, Phila., Pa.; 52-56, Princess Anne, Md.; 57-62, Seaford, Del.; 63-64, Nassau, Del.; 1965, Peninsula Conf.; 65—Nassau, Del.; 66—Retired.
- Given, R. G.**—1947 Pen.; 1947-48, Crapo; 49-51, Wesley Chapel of Kent; 52, Trappe; 53-56—Quantico; 57-58, Vernon; 59-60, Whalesville, Md.; 61-65—Bishopville, Md.; 66-69—Sharptown-Asbury; 70-71—Bethel, Del.; 72—Frederica Charge.
- Glass, W. A.**—1935, Wil. 1935—Burrsville; 36-37, Bayside; Wil. and Pen. 38-40, Galena; 41-43, Christiana; 44-45, At School; 46, 58, Registrar, Drew Seminary; 59—Asst. Prof. Cedar Crest College.
- Godfrey, George**—1957, Pen. Conf.; 57, Blades, Del.; 58-61, Conference Director of Camp and Youth Work; 1962—Western Pa. Conf.; 62-64, Baldwin Community; 1965, Pen. Conf.; 65-68—Assoc. St. Paul's, Wilm., Del.; 69—Seaford-St. John's.
- Golden, A. B.**—1951; 51, Christiana, Del.
- Goodhand, V. M.**—1936, Wil. 36-37, Pittsville; Wil. and Pen. 38-40, Christiana; 1941-45, Chaplain, U. S. Army; 46, Newport; 47—Chaplain U. S. Army; 60-61, Withdrawn; 62, Restored, 62-63, Assoc. Grace-Wilm.; 64-71—Retired; 72—Disability.
- Goodley, Edward C.**—1970 Pen. Conf.; 70-72, Georgetown Ct.; 73—Mardela Springs.
- Goodley, G. W.**—1939, Wil. and Pen. 39-40, Charlestown; 41, Ebenezer; 42-45, Chaplain, U. S. Army; 46-47, Associate Pastor, Asbury (Salisbury); 48-55, Hillcrest; 56-58, Denton (First); 59-66—Newport, Del.-Peniel; 67-68—Lewes-Bethel; 69-71—Claymont-Atonement; 72—Assoc. Wilmington Manor—Asbury.
- Gordy, H. L., Jr.**—1956 Pen. Conf.; 56—School; 57-60, Quantico, Md.; 61-66, Chaplain, Wesley College; 67—Wilm.-Silverbrook.
- Graham, Ray F.**—1971 Pen. Conf.; 71-72, School; 73—Assoc. Red Lion-Glasgow.
- Green, H. S.**—1970 Pen. Conf.; 70-71, School; 72—Townsend.
- Greene, C. R., III**—1970 Pen. Conf.; 70—Cherry Hill; 71—Nagasaki Girls School; 72—Seaford Circuit.
- Greene, Walter H.**—1958 Delaware Conf.; 58-59, Leemont, Va.; 60-64, Easton, Md.; 1965, Peninsula Conf.; 65-66—Milford, Del.-Harrington; 67-68—Snow Hill Circuit; 69—Dover-Whatcoat.
- Grier, Kenneth Wayne**—1973 Penin Conf.; 1973—Assoc. Camden-Woodside.
- Griffin, J. O.**—Pen. Conf.; 1965, Retired—Del. Conf.; 1956.
- Hackett, W. O.**—1942, Pen. 1942-3, Elk Neck; 44-47, Wyoming-Woodside; 48-56—Georgetown-Wesley; 57-60, Seaford-St. Johns; 61-69—Hillcrest, Bellefonte; 70—Adm. Meth. Country House.
- Hackshaw, Ewart C.**—1941-1959, British Methodist Church; 1959, Delaware Conf.; 59-64, Rock Hall, Md.; 1965, Peninsula Conf.; 65-66—Rock Hall, Md.; 67—Berlin Cir.
- Hall, L. B.**—1955, Pen. Conf.; 56-59, Wesley Foundation (Newark); 60—School 61-67—Wesley Foundation (Newark); 68—Chaplain, Dept. of Corrections, Del.
- Hamblin, S. T.**—1921, Wil. 1921-22, At School; 23-25, Houston; 26-28, Rehoboth; 29-31, Odessa; 32-33, Crapo; 34-35, Fairlee; Wil. and Pen.; 36-42, Hopewell; 43-48, Wesley Chapel of Kent; 49-52, Sudlersville; 53-55, St. Georges-Summit; 56—Hopewell, Del.; 57—Retired.
- Hamer, Conrad**—1927, Wil. 1927, Ellendale; 28-29, At School; 30-32, Kenton; 33, Parsonsburg; 34-35, Rock Hall; Wil. and Pen. 36-40, Rehoboth, 41-42, North East; 43, Harrington (Asbury); 44-56, Chaplain, U. S. Air Force; 57-58, Milton, Del.; 59-61, Laurel-Christ; 62-63, Eastlake; 64—Retired.
- Hamilton, Richard L.**—1959, Pen. Conf.; 59-62, Goldsboro, Md.; 63-65—Asst. Dir.-Development, Wesley Theo. Seminary; 66-70—Aldersgate-Assoc. 71—Drug Control Coordinator, State of Delaware.

- Hammond, Clayton E.**—1959, Delaware Conf.; 60-64, Darby, Pa.; 1965, Peninsula Conf.; 65-68—Dover, Del. (Whatcoat); 69—Assoc. Executive Sec. Com. on Religion & Race.
- Harris, C. M.**—1967 Peninsula Conference; 1967-71—Oxford-Royal Oak; 72—Disability.
- Harris, R. L.**—1970, Pen. Conf.; 70-71—Magnolia, Del.; 72—Assoc. Hillcrest-Bellefonte.
- Hart, C. B.**—1936 Ohio; 36-38, School-Union, N.Y.C., Supplied Asbury, Mt. Vernon, N. Y.; 39-40, N. Y. East, Mt. Vernon, Asbury; 41-43, Bethpage and Hicksville; 44-48, Huntington; 49-55, Waterbury Ct., First; 56-58, Babylon; 59-62, St. Louis (Missouri East, 61) Webster Groves, Mo., Webster Hills; 1963, Peninsula; 63-70, McCabe; 71—Newark, Del.
- Hastings, R. W.**—1938, Wil. 1938, Farmington; Wil. and Pen. 39-41, Church Hill; 42-44, Sharptown (Mt. Vernon); 45-47, St. Michaels (Sardis); 48-52, (Salem) Pocomoke City; 53, Retired.
- Hays, Clarence H.**—1959, Pen. Conf.; 59-60, Bethel, Del.; 61-62, Ocean View, Del.; 63-64, Assoc. St. Marks, Easton, Md.; 65-67—Goldsboro Circuit, Goldsboro, Md.; 68-69—Smyrna-Asbury; 70—Seaford-Reliance.
- Helms, R. W.**—1957, Pen.; 57—Minquadale, Del.; 58-59, Cherry Hill, Md.; 60-62, Galena, Md.; 63-65—Church Hill, Md.; 66—Newark-Ebenezer.
- Hemphill, E. J., Jr.**—1941, Pen. 41, Kingswood; 42-3, Ebenezer; 44—Chaplain, U. S. Navy.
- Hemphill, Wm., Jr.**—1949, Pen.; 49-52, East New Market; 53-56—Sudlersville, Md.; 57-61, Cambridge-St. Paul's; 62-69—Dover, Wesley; 70—St. Paul's-Wilm.
- Henderson, Gerald M.**—1959, Pen. Conf.; 59-62, Mt. Pleasant-St. Georges; 63-72, Millsboro, Del.; 73—Peniel.
- Hennis, E. W.**—1918, Wil. 1918, Elk Mills; 19-21, At School; 22-23, Claremont; 24-25, Onancock; 26, Newark, Md.; 27-28, Sudlersville; 29-33, St. Michaels; 34-35, Cecilton; 36-38, Felton; Wil. and Pen. 39-42, Millsboro; 43, New Castle; 44-45, Salisbury (South and Allen); 46, Sabbatical Leave; 1947, Supernumerary; 48-53, Bayview & Bethel; 54-57, Supernumerary; 58—Retired.
- Herrman, C. C., Jr.**—1961, Peninsula Conf.; 61-62, Associate Grace, Wilmington; 63-66, Ocean View, Del.; 67-69—School; 70—North East-Bayview; 71—Ass't. Professor Auburn University, Alabama.
- Hicks, Richard R.**—1961, Delaware Conf.; 61-62, Townsend, Del.; 63-64, Chestertown, Md.; 1965, Peninsula Conf.; 65-66, Chestertown-Pomona; 67-69—Princess Anne-Metropolitan-Ebenezer (Marumsco); 70—Mt. Joy-Buttonwood; 71—Co-Dir. United Ministries, Higher Edu.
- Hill, Perry O.**—1944, Genesee Conf.; 45-47, Pen. Conf. Queenstown; 48-50, (Christ) Federalsburg; 51-56—Cecil United Parish; 57-58, St. Georges-(Clarksville), Del.; 59-63, Milton, Del.; 64-68—Middletown, Del.; 69—Wilm.-Christ.
- Hitchens, Wm.**—1950, Pen.; 1950-52, Felton; 53-56, Clayton, Del.; 57-62, Christ Church, (Brack Ex. Wilm.); 63—New Castle, Del.
- Holden, J. F.**—1965, North-East Ohio Conference; 1967, Peninsula Conference; 1967-71—Assoc. Harrison St.; 72—Harrison Street.
- Holliday, J. V.**—1955, Pen.; 55, Georgetown Circuit; 56-59, Queenstown, Md.; 60-64, Rock Hall, Md.; 65-71—Laurel-Centenary; 71—Disability; 72—West Harrington Charge.
- Hopkins, R. W.**—1941, Pen. 1941-2, Charlestown; 43, Port Deposit; 44-45, At School; 46-47, Perryville; 48-72, Chaplain, U. S. Navy; 73—Retired.
- Horney, E. J.**—1948, School; 49-55, Ebenezer; 56-62, Hurlock, Md.; 63-64—Christ Imp., Chestertown, Md.; 65-67—Asbury, Smyrna, Del.; 68 Chaplain—Del. Home & Hospital, Smyrna, Del.
- Hornung, D. O.**—1938, Detroit; 1938-39, Ohio; Pen. Conf.; 41-42, Pomona; 43-44, Crumpton; 45-47, Ingleside and Barclay; 48-53, Ocean City; 54-58, Millsboro; 59-65, Centreville, Md.; 66-72, Pocomoke City-Bethany-Salem; 73—Berlin-Stevenson.
- Howell, Robert D.**—1969, Pen. Conf.; 69-71—East New Market, Md.; 72—Assoc. St. Paul's, Wilmington.
- Hubbard, R. C.**—1935, North East, Ohio; 35-36, At School; 37, Kenilworth, N. J. (Student Charge); 38 Seville, Ohio; 39-41, Peninsula, Ohio; 1942, N. J. Conference; 42-45, Spring Lake, N. J.; 1946—Peninsula Conf. Cambridge (Grace).
- Hudson, W. H.**—1940, Pen. 1940, St. Martins; 41, At School; 42-45, Milton (Goshen); 46-59, Brack-Ex; 50-59, Chestertown (First); 60-66; Lewes, Del.; 67-72, Wilmington-Peniel; 73—Millsboro-Grace.
- Huffman, Charles C.**—1959, Pen. Conf.; 59-62, Preston, Md.; 63-67—Galena, Md.; 68-69—Crisfield-Asbury; 70—Princess Anne-Antioch.
- Hurley, Thomas W.**—1972 Peninsula Conference; 1967-70—Church Creek; 71—Assoc.-Wilm.-Peniel; 72—Queenstown.
- Hurlock, C. G.**—1967, Peninsula Conference; 1967-69, Mariners Bethel; 70-72, Crisfield-Asbury; 73—Perryville-Principio.
- Hurst, D. J.**—1959, Louisville to Peninsula Conf.; 1959-61, Burrsville, Md.; 62-64—Millington; 65-69—Crisfield-Immanuel; 70—Delmar-St. Stephen's.
- Hustead, Chester**—1969 Pen. Conf.; 69-70, Milton-Goshen; 71-72, Marion Station-Mariners; 73—SY.
- Irwin, John A.**—1953, Ohio Conf.; Pen. Conf. 1954; 54, Farmington; 55-56—East New Market; 57-58—Preston, Md.; 59-62—Millsboro, Del.; 63-65—Assoc. Newark; 66—Selbyville-Salem.

- Isaac, E. C.**—1961, Peninsula Conf.; 61-62, St. Georges, Del.; 63-68—Wyoming, Del.; 69-71—Calvary-Eastlake; 72—Denton-St. Luke's.
- Jackson, G. T.**—1946, Delaware Conf.; 46-51, Ossining, N. Y.; 52-61, Snow Hill, Md.; 62—Retired. 1965, Transferred to Peninsula Conference.
- Jeffers, H. C.**—1950; 52, Trinity & Quindocqua; 52-56—Preston, Md.; 57-59, Sudlersville, Md.; 60—Retired.
- Jicha, Hubert F., Jr.**—1956, Erie Conf.; Assoc., First Church, Jamestown, N. Y.; 57-59, Clavendon, Pa.; 60-62—Genesee Conf.; Gainesville, N. Y. At School; 1963, Peninsula Conf.; 63-64—Assoc. Dover, Del.; 65—Frankford, Del.; 66-70—Perryville, Md.; 71-72, Clayton, Del.; 73—Georgetown Charge.
- Johas, E. L.**—1971 Pen. Conf.; 71—Brandywine-Trinity.
- Jones, J. E.**—1935, Wil. 1933, Williamsburg; 34-36, Cheswold; 37, Nanticoke; Wil. and Pen. 38-41, Roxana; 42-45, Brack-Ex; 46-49, Berlin; 50-53, Millsboro; 54-61, Wilmington-Harrison Street; 62-64—Cambridge-St. Paul's; 65, Harrington-Asbury.
- Kay, J. M.**—1931, Maryland, 1931, Kent Island; 32-33, Claremont; 34-36, Greenwood; Mary. and Pen. 37-45, James; 46-50, Concord-Grove; 51-55, Fairmount & Westover; 56-57, Mardela, Md.; 58-63, Crapo, Md.; 64-67, Allen, Md.; 68—Retired.
- Keene, M. H.**—1938, Wil. 1938, Henderson; Wil. and Pen. 39-40, Kingswood; 41-3, Mardela (Emmanuel); 44-45, Hurlock (Washington); 46-48, Chestertown (Christ); 49-53, Harrison St.; 54-59, Kingswood-Brookside; 60-65—Seaford-Mt. Olivet; 66—Administrator-Seaford Manor House, Seaford, Del.
- Kelly, Robert G.**—1971 Pen. Conf.; 71-72, Lincoln, Del.; 73—Laurel-Mt. Pleasant.
- Ketterman, Howard P., Sr.**—1972 Peninsula Conference; 1966, Mt. Hermon; 67-69, Nanticoke-Bivalve; 70-72, Queen Anne Ct.; 73—Sudlersville.
- Kineade, Charles E.**—1920, Delaware Conf.; 20, Easton Ct., Md.; 21-23, Sewell, N. J.; 24, Warren, Phila., Pa.; 25-30, Ossining, N. Y.; 31, Jersey City, N. J.; 32-33, Ocean City, N. J.; 34-40, Buttonwood, Del.; 41-42, Mt. Holly and Burlington, N. J.; 43, Townsend, Del.; 44-45, Wilm. City Missionary Society, Del.; 46-52, Delaware City, Del.; 53, Sabbatical Leave; 54—Retired. 1965, Transferred to Peninsula Conference.
- Kirk, George P.**—1965, Peninsula Conf.; 65-66—Bethel Circuit, Bethel, Del.; 67—Secretary-Dorchester; 68-69—Colora Mt. Pleasant; 70—Sy.
- Kirwan, R. W.**—1933, Wil. 25-26, Powellville; 27-28, Annapessex; 29-30, Farmington; 31-33, Cheswold; 34-36, Queenstown; 37-38, Bishopville; Wil. and Pen. 39-44, Greensboro; 45-48, Clayton (St. Paul's); 49-50, Easton (Calvary); 51-53, Goldsboro; 54-56, Dagsboro, Bethel & Christ; 57-61, Houston, Del.; 62-69—Nassau, Del.; 70—Retired.
- Knotts, J. W.**—1963, Peninsula Conf.; 63-65—At School; 66-67—Assoc. Peniel; 68-70—Assoc. Wilm.-Grace; 71—Salisbury-Grace.
- Krams, H. K.**—1938, Balt. Conf. (South), 36, Pulaski Cir. (Holston Conf.); 37-38, Hiram Cir. (North Georgia Conf.); Baltimore and Penn. Conf. 39-40, Ingleside and Barclay; 41-44, St. Michaels (Sardis); 45-53, Marshallton; 54-60, Brandywine; 61-71—Dir. Religious Services, Youth Service Commission, State of Delaware; 72—Retired.
- Krause, Harley H.**—Holston Conference; 1964-66, Peninsula Conference; 67-70—Marion Station-Mariners; 71—East Cecil Ct.; 72—North East, Bayview.
- Langdon, B. A.**—1966, Pen. Conf.; 1966—Assoc. Richardson Park.
- Lasbury, C. E.**—1955, Pen.; 55-56—Assistant, St. Paul's Wilm.; 57-63, Chester-Bethel; 64-68—Fruitland-St. Johns; 69—Hockessin, Del.
- Leister, G. E.**—1919, Maryland, 1919-25, Greenbush and Tasley; 26-36, Federalsburg; Mary. and Pen. 37-42, Pocomoke (Bethany); 43-48, Centreville (Grace); 49-52, Clayton; 53, Bethel-Dover Dist.; 58—Retired.
- Link, J. N.**—1913-15, Fairfax Circuit, Virginia; 1916-17 Warwick Circuit, Maryland; 1918-19 Accomac Circuit, Virginia; 1920-24 Deer Park Circuit, Maryland; 1925-27 Grace Church, Baltimore; 1928-33 Starr Church, Baltimore; 1935-37 First Church, Newark, New Jersey; 1938-46 Professor of Practical Theology, Westminster Theological Seminary; 1947-52 Peninsula Church, Wilmington; 53-58, District Superintendent, Wilmington District; 59—Retired.
- Littleton, D. A.**—1933, Wil. 1933, Pocomoke Cir.; 34-36, Ocean City; 37-39, Townsend; 40-45, Pen. Conf. Chaplain, U. S. Army; 46, Odessa; 47-54, Chaplain Veterans Administration; 55-56, Cherry Hill, Md.; 57-58, Wilm.-Trinity; 59-60, Assoc. Wilm. Manor; 61-66—Assistant Director Goodwill Industries, Wilm., Del.; 67—Retired.
- Livingston, K. W.**—1970 Pen. Conf.; 70—American Bible Society; 71—Mental Health Therapist, Golden State Community Mental Health Center.



- Lucia, Frank**—1956 Peninsula Conf.; 56-58, Georgetown Circuit; 59-63, Camden, Del.; 64—Chester-Bethel.
- Lyght, W. L. D.**—1930, Delaware Conf.; 31-32, Spring Lake, N. J.; 33-37, Smyrna, Del.; 38-40, Harrington, Del.; 41-46, Princess Anne, Md.; 47-50, St. Daniels, Chester, Pa.; 51-54, Asbury, Atlantic City, N. J.; 55-60, Supt. Wilm. District; 61-64, Ezion, Wilm., Del.; 1965 Peninsula Conf.; 65-67, Ezion, Wilm., Del.; 68—Retired.
- Mackey, J. R.**—1938-48, Epperson; Norman Jax Dist. 38-40; Jacksonville Beach, Jax Dist. 40-48; Peninsula Conf. 48-69, Asbury-Salisbury; 70—Aldersgate-Wilm.
- Magill, Earl**—1971 Pen. Conf.; 70—Ocean View.
- Maloney, Lester H., Jr.**—1973 Penin. Conf.; 68-69, Oriole; 70—Church Hill.
- Manchester, Harvey, Jr.**—1971 Pen. Conf.; 71-72, School; 73—Laurel Charge.
- Massimilla, John A.**—1965, Peninsula Conf.; 65-66, Laurel, Del., (Mt. Pleasant); 67-69—Dagsboro-Bethel; 70—Clayton, Del.; 71—Felton, Del.
- May, Felton E.**—1962, Northern Illinois Conf.; 62-63—Assistant St. James Meth. Church; 64-68—Maple Park; 1968, Pen. Conf.; 68-69—Meth. Mission & Church Extension Society; 70—Ezion-Mt. Carmel.
- McBride, J. E.**—1925, Delaware Conf.; 25-27, Melitota, Md.; 28, Burlington, N. J.; 29-30, Taylor's Island, Md.; 31-34, Cordova, Md.; 35-40, Linkwood, Md.; 41-45, Taylor's Island, Md.; 46-50, Hurlock, Md.; 51-55, Ridgely, Md.; 56-57, Fruitland, Md.; 58—Retired. 1965, Transferred to Peninsula Conference.
- McCabe, K. K.**—1962, Pen. Conf.; 62-63, School; 64-66, Smith Island-Ewells; 67-68—School; 69—Middletown-Summit.
- McCoy, P. E.**—1938, Wil. 1938, At School; 39, Burrsville; Pen. 40, Warwick; 41, Galena; 42-43, Hillcrest; 44-45, Newport; 46, Grace (Wil.), Associate Pastor 47-48, (Ebenezer) Easton; 49, Chaplain U. S. Army; 50-52, Easton (Ebenezer); 53-58, St. Paul's, Wilm.; 59-62—Salisbury-Trinity; 63-64—Newark, Del.; 65-66—Dist. Supt. Seaford Dist.; 67, Dist. Supt., Wilmington District; 68—Grace Wilmington.
- McKelvey, Paul T.**—1968, Pen. Conf.; 68-69—School; 70-71—Richardson Pk. Assoc; 72—Assoc. Wilmington-Grace.
- Meekins, Gary L.**—1971 Pen. Conf.; 71—Chestertown-Pomona.
- Merrill, Thomas R.**—1959, Pen. Conf.; 59, School; 60-62, Mardela, Md.; 63—Chaplain U. S. Army.
- Mickle, J. W.**—1934, North Carolina Conf.; 34-35, Newport News, Va.; 36-37, Greensboro, N. C.; 38, Asheville, N. C.; 39, Wilkesboro, N. C.; 40, Forest City, N. C.; 41, Lincolnton, N. C.; 42, Kings Mountain, N. C.; 43-45, —; 1946, Delaware Conf.; 46-48, Ridgely, Md.; 49, St. Michaels, Md.; 50, Nanticoke, Md.; 51-52, Coleman, Md.; 53, Woodbury, N. J.; 54, Newark, Md.; 55-62, Marion Station, Md.; 63-64, South Berlin, Md.; 1965, Peninsula Conf.; 65-66, South Berlin, Md.; 67—Rock Hall-Fairlee; 68-69—Milford-Harrington; 70—Retired.
- Milbury, F. D.**—1930, Wil. 1930, At School; 1931-35, Wyoming; 36-39, Federalsburg; Pen. 40-43, Mt. Salem; 44-46, Laurel (Centenary); 47, Newport; 52-55, Dir. Religious Education; 56-64, Milford, (Calvary); 65—Assoc. Hillcrest Memorial-Bellefonte, Wilm.; 66—Retired.
- Miller, A. S.**—1941, Pgh. Conf.; 1940-43, Beechview; 1943-45, Cambridge Circuit, Md.; 1945-48, Beaver Falls, Central; 1948-49, Unlontown, Calvary, Pen. Aug. 1949; 49-61, Cambridge (Zion); 62-67, Salisbury Dist. Supt.; 68 Claymont-Atonement; 69—Staff Dept. of Finance & Field Service, Nat'l Division, Board of Missions.
- Miller, N. L.**—1958, Delaware Conf.; 1965-67—California Nevada, Assoc. Jones Methodist; 1967—Pen. Conf.; 67—Bridgeville; 68-69—Snow Hill Circuit; 70—Lincoln.
- Moore, Gary L.**—1973 Penin. Conf.; 73—Magnolia Charge.
- Moyer, Charles M.**—1965, Peninsula Conf.; 65-66—Harbeson Circuit, Harbeson, Del. 67-70, Felton, Del.; 71—Camden-Woodside, Del.
- Nicklas, H. N.**—1932, Maryland Conf. 31-32, Warwick; 33-35, Powellville; 36-39, Cecil; Pen. 40-42, Odessa; 43-47, Magnolia; 48-51, Trappe; 52-59, Sharptown-Mt. Vernon; 60, Bishopville, Md.; 61-62, Bethel, Del.; 63-65, Houston, Del.; 66—Retired.
- Nunemaker, Harold**—1955, Pen. Conf.; 55-56, Assistant Cecil United Parish; 57-58, Cecil United Parish; 59-61, Vienna, Md.; 62—Chaplain U. S. Army.
- Nurse, Herbert N.**—Virginia-North Carolina Conf.; 1962-64, Baltimore Conf.; 1965-66—Supply Pen. Conf.; 1967-68—Girdletree-Cool Spring—On Probation, Pen. Conf. 1969; 69—Queenstown-Carmichael; 70-71—Easton-Asbury; 72—Chester-Stevensville; 73—Sy.
- O'Dell, J. C.**—1962, Pen. Conf.; 62—Assoc. Easton-St. Marks; 63-69—Holly Oak; 70-72, Laurel-Mt. Pleasant; 73—Colora-Hopewell.
- O'Neil, James**—1928, Wil. 1928, Farmington; 29-31, Nassau; 32-33, Blades; 34-36, Kenton; Wil. and Pen. 37-40, Quantico; 41-42, Pittsville (Ayers); 43-44, Fairmount; 45-47, Greenwood; 48-51, Ellendale; 52-55, Ingleside; 56-57, Crisfield (Mariners); 58-59, Mardela; 60—Retired.
- Owens, Harold E.**—1968, Pen. Conf.; 68-70, North East-West Cecil; 71-72, Assoc.-McCabe-Pen.; 73—Rising Sun-Janes.

- Owens, J. R.**—1970 Pen. Conf.; 70—Roxana; 71—Milton-Goshen.
- Owens, W. H.**—1956, Peninsula Conf.; 56-58, Perryville (Asbury); 59-62, Assoc. Dir. Home for Aged; 63-71—Snow Hill, Whatcoat; 72—Cambridge-Zion.
- Painter, Buford E.**—1965, Peninsula Conf.; 65-69—Worton, Md. (Saint James); 70—Hurlock.
- Parker, G. O.**—1967, Peninsula Conference; 67—School; 68-70—Secretary, Dorchester; 71—Oriental Miss. Soc.
- Parks, H. M.**—1925, Wil. 1925-26, Little Creek; 27-28, Mt. Lebanon; 29-31, St. John's; 32, Delaware City; 33-35, Marshallton; Wil. and Pen. 36-42, Asbury (Wil.); 43-47, Salisbury (Grace); 48, St. Michaels; 49-51, Rock Hall; 52-53, Townsend; 54-58, Port Deposit; 59-61, Millington, Md.; 62—Retired.
- Paul, D. G.**—1960 Philadelphia Conf. to Peninsula; 1960, Warwick, Md.; 61—Trappe, Md.; 62-65—Rising Sun; 66—Sudlersville, Md.; 67—St. Georges-Delaware City.
- Payne, R. H., Jr.**—1958 Peninsula 58-59, Tilghman, Md.; 60-61, Still Pond, Md.; 62-65—Queenstown; 66-71—Marshallton; 72—Odessa.
- Phillips, Roy B.**—1955, Pen.; 55, Wesley Chapel; 56-58, Townsend, Del.; 59-60, St. Georges, Clarksville; 61—Kent Island.
- Figueron, Wm. D.**—1970 Pen. Conf.; 70—Cedars; 71—School.
- Pitsenbarger, H. W.**—1961, Peninsula Conf.; 61-62, Church Creek, Md.; 63-66—Preston, Md.; 67—Federalsburg-Union.
- Pittman, Wm. R.**—1966, Pen. Conf.; 1966-69—Queenstown, Md.; 70-71—Cecilton, Md.; 72—Preston-Harmony.
- Ponkish, C. H.**—1962 Pen. Conf.; 62-65—Harrington-Trinity; 66—Crisfield, Md.-Mt. Pleasant; 67—Wilm.-Brandywine; 68—North East.
- Poultney, N. L.**—1971, Pen. Conf.; 71—Cherry Hill.
- Pritchard, D. T.**—1934, Wil. 1934-35, Somerset; 36-39, Newark, Md.; Pen. 40-41, Mt. Pleasant (Laurel); 42-46, Millington; 47-48, Odessa; 49-51, Harrington (Trinity); 52-59, Oxford; 60-61, Blades, Del.; 62—Port Deposit-Tome; 63-65, Hopewell; 66—Retired.
- Pruett, D. R.**—1962, Peninsula Conf.; 62, Hopewell; 63-66, West Cecil Circuit; 67-71, Wyoming; 72—Extension Agent-Youth-Delaware Coop. Ext. Service.
- Pusey, I. R.**—1961 Peninsula Conf.; 61—Red Lion, Del.
- Randolph, D. J., Jr.**—1957, Pen.; 57-59, Hockessin, Del.; 60-61, School; 62—Harrison St.; 63-67, Asst. Prof. Drew Theological School; 68—Gen. Ed. Evangelism.
- Randolph, J. T.**—1961, Peninsula Conf.; 61-62, Cedars; 63-64—School; 65-66—Trappe, Md.; 67-69, St. Michaels-St. Luke's; 70-72, School; 73—Wyoming.
- Refter, C. L.**—1957, Pen. 57—Readmitted and Retired.
- Revelle, W. H., Jr.**—1945 Pen. Conf. 45-48, Port Deposit; 49-56—Chestertown, Christ; 57-58, Smyrna-Asbury; 59-69, Wilm., St. Paul's; 70-71, Salisbury-Asbury; 73—Hillcrest-Bellefonte.
- Reynolds, B. E.**—Wil. 1938, 1938-39, Hoopers Island; Wil. and Pen. 40-42, Newark, Md.; 43-44, Marshallton; 45—Wilmington Manor-Asbury.
- Reynolds, P. E.**—1927, Wil. 1927-28, Vienna; 29-32, Hillcrest, 33-35, North East; 36-46, Chestertown (First); 47-48, (Bethany) Pocomoke City; 49-57, New Castle; 58-62, St. Michaels; 63—St. Georges; 64, Retired.
- Rich, W. D.**—1963, Peninsula Conf.; 63-64—Dir. Wesley Foundation for Eastern, Md.; 65-67, Ocean City, Md.-Atlantic; 68—Assoc. Salisbury-Bethesda.
- Ridley, Douglas M.**—1969 Pen. Conf.; 69-71—Still Pond-Betterton; 72—Vienna-Elliotts.
- Ridout, Daniel L.**—1924, Delaware Conf.; 24-26, Princess Anne Academy; 27-28, St. Peters, Wilm., Del.; 29-31, Hamilton, Atlantic City, N. J.; 32-33, St. Michaels, Md.; 34-40, Bridgeton, N. J.; 41-48, Camphor, Phila., Pa.; 49-52, Supt., Dover District; 53-64, Secretary, Baltimore Area; 1965, Peninsula Conf.; 65-70—Supt. Chestertown District, Chestertown, Md.; 71—Retired.
- Riffe, David**—1958-62, Wesley Foundation at W. Va. University; 62-63—Wesley Foundation at Winston Salem, N. C.; 1968 Pen. Conf.; 68—Wesley Foundation, Univ. of Del.
- Riley, James W.**—1972, Pen. Conf.; 1970-72, Hooper's Island; 73—Ridgely Charge.
- Roberts, D. Bruce**—1965, Peninsula Conf.; 65-69—Assoc. Brandywine-Trinity, Wilm., Del.; 70—School.
- Robinson, C. J.**—1960, Philadelphia to Peninsula, 60—Dover Wesley & Air Base; 63—Middleton, Del.; 64-70—Assoc. Claymont; 71—Camp PeCoMeth Dir.
- Robinson, W. L., Jr.**—1951; 51-52, Asbury, Wilmington; 53-55, Charleston, Md.; 56-60, Ebenezer-Newark, Del.; 61-66, Wilm.-Brandywine; 67-70, Salisbury-Grace; 71—Assoc. McCabe-Peninsula.
- Rogers, Robert E.**—1968, Pen. Conf.; 68-69—Bethel, Del.; 70—Harbeson, Del.
- Rose, Ken. R.**—Pen. Conf. 1965; 1966—Salisbury-Bethesda.
- Ross, Charles R.**—1970, Pen. Conf. 70—School.
- Ross, G. S.**—1918, Maryland; 1918, Greenback; 19, Harpers Ferry; 20-23, Harmony; 24, Rowlandsville; 25-28, Cannon; 29, Kent Island; 30-34, Mardela; Mary. and Pen. 35-40, Milton; 41-43, Seaford Cir.; 44-48, Goldsboro; 49-50, St. Georges-Delaware City; 51-52, St. Georges-Summit; 53-55, Minquadale; 56, Retired.
- Ruth, D. L.**—1947, Bozman; 1948-52, Easton-Trinity; 53-56—Cambridge-St. Paul's; 57-61, Laurel Centenary; 62-67—Claymont; 68—Dist. Supt. Salisbury Dist.
- Sanders, Samuel P.**—1947, Delaware Conf.; 47-49, New Rochelle, N. Y.; 50-52, South Berlin, Md.; 53-54, Pocomoke City, Md.; 55-57, Leemont, Va.; 58-62, Shiloh, Crisfield, Md.; 63-64, Nanticoke, Md.; 1965, Peninsula Conf.; 65—Nanticoke, Md.

- Schauer, H. H.**—1933, Student Appointment-Grove; 33-37—Northumberland; 38-40—Caroline; 41-44—Trappe; 45—Sharptown; 46—Sabbatical leave; 47-49—Church Creek; 50-51—Preston; 52-55—Rock Hall; 56-61—Voluntary Location; 62-66, East Cecil; 67-71, Assoc. Asbury-Minquadale; 72—Marshallton-Cedars.
- Schmidt, Ralph J.**—1971, Pen. Conf.; 71—Ellendale, Del.
- Scott, Carol**—1966, Delaware Conf.; 61-64, Unionville, Md.; 1965, Peninsula Conf.; 65-69—Oxford, Md., Bellevue; 70—Princess Anne-Metropolitan.
- Seyfert, Frederick C.**—1957, Eastern Conf.; Denver-Trinity; 58-63—North Hampton; 64-65—Philadelphia-Third; 66-67—Fairless Hills; 68—Peninsula Conference; 68-71—Associate, Dover-Wesley; 72—Milford-Calvary.
- Shield, E. R.**—1936, Mary. Conf. 36-38, Powellville; Mar. and Pen. 1939-52, Snow Hill-Bates Memorial; 53-57, Pocomoke-Salem; 58-61, Georgetown-Wesley; 62-64—Laurel-Centenary; 65—Cambridge-St. Paul's 66-68—Wilm.-Christ; 69-71—Retired; 72—Disability.
- Shockley, J. R.**—1937, Del. Conf.; 37-38, Wachapreague, Va.; 39-42, Upper Hill, Md.; 43-48, Shiloh, Crisfield, Md.; 49-54, Cambridge, Md.; 55-60, Ezion, Wilm., Del.; 61-64, Supt. Wilm. Dist.; Wilm., Del.; 1965, Peninsula Conf.; 65-66—Supt. Wilm. Dist., Wilm., Del.; 67-71—Wilm., Harrison St.; 72—Assoc. Council Director, Black Ministries.
- Shockley, O. J.**—1957, Pen.; 57-59, Cheswold, Del.; 60-63, Harrington-Asbury; 64-69, Richardson Park; 70-72, Hillcrest-Bellefonte; 73—Dist. Supt. Dover District.
- Short, T. Chester**—1972, Peninsula; 72—Harbeson Charge.
- Short, T. C.**—1960, Peninsula; 60-67, North East, Md.; 68—Seaford-Mount Olivet.
- Simpers, John W.**—1956, Peninsula Conf.; 56-57, School; 58-59, Charlestown, Md.; 60-68—Hockessin, Del.; 69—Centreville, Md.
- Smaw, Darryle M.**—1969 Peninsula Conf.; 1969—School.
- Smith, C. W.**—1943, Detroit Conf.; at school; 44-63, New Hampshire Conf.; 1964, Peninsula Conf.; 1964-65—East New Market, Md.; 66-70—Townsend, Del.; 71—Frankford, Del.
- Smith, Jack S.**—1968, Pen. Conf.; 1968-69—Cecilton; 70—Assoc. St. Paul's, Wilm.
- Smith, Kyle N.**—1956, Western North Carolina Conf.; 1967, Pen. Conf.; 1967-69—Greensboro-St. Paul's; 70—Trappe-Oxford.
- Snapp, A. M. B.**—1928, Balto. South; — Pen. 1940-41, Church Hill; 42-45, Chaplain, U. S. Army; 46-47, South & Allen (Salisbury); 48-50, Perryville; 51-53, Chaplain U. S. Army; 54-55, Dover Air Base-St. Paul's; 56-62, Wyoming, Del.; 63—Retired.
- Snyder, Samuel A., Jr.**—Baltimore Conf.; 1972, Peninsula Conf.; 72—Goldboro Circuit.
- Spedden, H. P.**—1962, Pen. Conf.; 62—Concord; 63-66, Ridgely, Md.; 67—Cambridge-St. Paul's.
- Spence, O. H.**—1918, Delaware Conf.; 18-19, Deal Island, Md.; 20-25, Horntown, Va.; 26-28, Royal Oak, Md.; 29-32, Milford, Del.; 33-38, Dover, Del.; 39-41, Montclair, N. J.; 42-47, Supt. Salisbury Dist., Salisbury, Md.; 48-54, Ezion, Wilm., Del.; 55-60, Asbury, Atlantic City, N. J.; 61—Retired. 1965, Transferred to Peninsula Conference.
- Spence, P. W.**—1926, Wil. 1926-29, Christiana; 30-31, Delaware City; 32-33, Mt. Lebanon; 34-38, Preston; Wil. and Pen. 39-42, Bridgeville; 43-50, Claymont; 51-56—Dist. Supt. Easton Dist.; 57-65—Wilm.-Peninsula; 66—Retired.
- Spencer, C. P.**—1967, Pen. Conf.; 1967-69, Trappe-Easton Ct.; 70-71, St. Michaels-Royal Oak; 72—Retired.
- Squires, C. H.**—1938, Wil. 1938, Girdletree; 39, Willards; Pen. 40-43, Bayside; 44-46, Hurlock (Unity); 47, Newark, Md.; 48-53, (St. Andrews) Salisbury; 54, Ocean City; 55-56, Cheswold, Del.; 57-58, Dagsboro-Bethel; 59-63, Perryville-Asbury; 64-67, Vienna, Md.; 68-69—Galena; 70—Hopewell-Ebenezer.
- Stapleton, J. G.**—1956 Peninsula Conf.; 56-57, Trappe, Md.; 58-63, Pocomoke-Salem; 64—Assoc. Wilmington-Grace; 68-69—Milford-Avenue; 70—Assoc. Council Dir., Pen. Conf.
- Starnes, Ronald W.**—1959, Pen. Conf.; 59-62, Dagsboro, Del.; 63-66, Odessa, Del.; 67—Ass't. Professor Wesley College.
- Starrett, R. W.**—1967 Peninsula Conference; 1967-69, Assoc.-Wilm., Aldersgate; 70—School; 71—Assoc. Claymont, Del.; 72—Assoc. Dover-Wesley.
- Staton, L. E.**—1958, Peninsula; 58, Minquadale, Del.; 59, Assoc. Easton-St. Marks; 60, Cheswold, Del.; 61—Queenstown; 62-63, Chesapeake City; 64-67, Milton, Del., Goshen; 68-69—Clayton, Del.; 70—Laurel-Christ.
- Stazesky, R. C.**—1949 Pen. 49, School; 50, Wilm. (Trinity); 51-57, School; 58-65—Silverbrook; 66—Dir. of Urban Ministry, Wilm. Dist. Church Extension Society; 67-70—Executive Director, Meth. Mission & Church Ext. Society, Inc.; 71—Ass't. Director for Client Services, Division of Vocational Rehabilitation Dept. of Labor—Delaware.

- Steckman, I. D., Jr.**—1967 Peninsula Conference; 1967—Hebron-Rockawalkin; 68-69—Preston-Concord; 70—Asbury-Smyrna.
- Stellges, G. L.**—1964, Peninsula Conf.; 1964-65—Cherry Hill; 66-68—Hillsboro-Queen Anne; 69—Hurlock-Williamsburg; 70—St. Michaels-St. Luke's.
- Stone, W. H.**—1932, Maryland, 1930, West Wilmington; 31-32, Carroll Cir.; 33-35, Uniontown; 36-39, First (Wil.); Pen. Conf.; 40-42, Hillsboro and Queen Anne; 43-59, Seaford (Mt. Olivet); 60-69—Ex. Sec. Bd. of Education; 70—Assoc. Council Dir. Pen. Conf.
- Stubbs, Simon N.**—1962, Lexington Conf.; 62, School; 1963, Delaware Conf.; 63, Denton-Williston, Md.; 64, Princess Anne, Md.; 1965, Peninsula Conf.; 65—Princess Anne, Md.; 66-68—Pastoral Psychologist, Wash. Inst. for Emp. Train.; 69-71—Program Coordinator Prince Georges County; 72—Assistant Director, GUIDE, D.C. Catholic University.
- Stookey, L. H.**—1960, Peninsula; 60-62, Mt. Pleasant, Md.; 63-66, Harrison St., 67-70, School; 71-72, Perryville, Md.; 73—Wesley Theo. Seminary.
- Strickler, C. E.**—1961 Peninsula Conf.; 61—Snow Hill, Bates.
- Tasco, Wm. M.**—1971, Pen. Conf.; 71—Federalsburg-Zion.
- Taves, R. L.**—1928, Wil. 1928-29, Millington; 30-32, Ridgely; 33, Ocean City; 34-36, Magnolia; 37, Seaford Cir.; Wil. and Pen. 38-42, Hurlock (Washington); 43-48, Silverbrook; 49-53, Milford-Avenue; 54-56, Wilm.-Peninsula; 57-62, Dist. Supt. Dover District; 63-65—St. Marks, Easton; 66-68—Salisbury-Trinity; 69-72, Elkton, Md.; 73—Retired.
- Taylor, Edwin William**—1973 Pen. Conf.; 73—School.
- Thomas, E. C., Jr.**—1949, Peninsula Conf.; 49-51, Greenwood (Grace & Cannon); 52-58, Odessa; 59-62, Queen Anne, Md.; 63-68—Elkton, Md.; 69—Salisbury-Trinity.
- Thomas, E. P.**—1914, Wil. 1914-15, Pittsville; 16-17, At School; 18-20, Ocean City; 21-22, Epworth (Wil.); 23-28, Laurel; 29-32, Smyrna; 33-35, Dover; Wil. and Pen. 36-40, Easton; 41-44, St. Paul's (Wil.); 45-50, Supt., Easton Dist.; 51-55, Claymont, 56, Retired.
- Thomas, Paul**—19.. Troy Conf.; 1961 Peninsula Conf.; 61—Assoc. Aldersgate, Wilmington.
- Thomas, R. L.**—1966, Pen. Conf.; 1966-67, Warwick-Town Point; 68—Elkton, East Cecil; 69-72, Sharptown-Mt. Vernon; 73—Crisfield-Asbury.
- Thomas, W. C.**—1930, Delaware Conf.; 30, Cottage Grove, Md.; 31-32, McDaniel, Md.; 33-37, Chapel, Md.; 38, Centreville Ct., Md.; 39-42, Centreville, Md.; 43, Sabbatical Year; 44-46, Nanticoke, Md.; 47-51, Townsend, Del.; 52, Upper Hill, Md.; 53, Deal Island, Md.; 54-55; 56, Retired; 57, Effective; 57-63, Cheswold, Del.; 64—Retired, 1965, Transferred to Peninsula Conference.
- Tingle, M. E.**—1953, S. C. Conf.; 1956 Baltimore Conf.; 1964, Peninsula Conf.; 1964—St. Georges-Clarksville.
- Todd, O. M.**—1956, Peninsula Conf.; 56-58, Goldsboro, Md.; 59-64, Princess Anne, Md.; 65-69, Director, Drayton Methodist Center; 70—Prof. Thiel College.
- Trader, Charles**—1950, Pen.; 50, Fairmount-Westover; 51-55, Vienna; 56-62, Church Hill, Md.; 63-65—Queen Anne, Md.; 66—Retired.
- Trail, Gary W.**—1962, Central Penna. Conf.; 62—School; 63—Waffordsburg; 64-65—Robertsdale; 1966, Pen. Conf.; 66-67—Sherwood-Bayside; 68-71—Preston-Bethesda; 72—Chesapeake City.
- Troutman, L. B.**—1949 Pen. 49-50, Ridgely; 51-52, Hillsboro-Queen Anne; 53, Chaplain U. S. Air Force.
- Truitt, F. H.**—1936, Wil. 36-37, Pomona; 38-39, St. Johns; Pen. 40, Mt. Vernon; 41-46, Nassau and Unity; 47-49, (Trinity) Harrington; 49-52, St. Michaels (Sardis); 53-59, Sharptown-Asbury; 60-63, Hebron, Md.; 64-72, Berlin, Md.; 73—Disability.
- Tubbs, Joseph J.**—Baltimore Conf., 1973 Pen. Conf.; Chaplain, U. S. Navy.
- Tulak, Frank E.**—1972 Pen. Conf.; 1971-72, Church Creek; 73—East New Market Charge.
- Tulak, Gary S.**—1971 Pen. Conf.; 71—Cambridge-Choptank.
- Turkington, T. J.**—1922, Maryland; 1922-24, Chincoteague; 25, Wilmington, (Second Ch.); 26-30, First Ch. (Washington); Maryland and Pen. 31-59, Denton, (Grace); 60—Retired.
- Turner, G. E.**—1920, Maryland, 1920-21, Cecil; 22-24, Dorchester; 25-29, Belair; 30, Sharptown; 31-33, Leeds; 34-36, Kempton; 37-39, Harrington; Pen. 40-41, 1st Church (Wil.); 42-45, St. Peters; 46-47, Powellville; 48-51, Smith Island; 52, Retired.
- Van Cleaf, R. E.**—1935, Maryland, 1935-39, Clayton; Pen. Conf. 40-43, Hurlock, (Unity); 44-45, Chaplain U. S. Army; 46-48, Mt. Vernon (Sharptown); 49-50, Georgetown (Grace); 51-55, Harrington-Asbury; 56-58, Middletown, Del.; 59-61, Eastlake-Wilmington; 62-68—Chaplain U. S. Army; 69—Queen Anne-Hillsboro; 70-71—Odessa-St. Paul's; 72—Bethel Charge.

- Van Tine, J. W.—1970 Pen. Conf.; 70—St. James-Worton, Md.  
 Varella, K. R., Jr.—1972 Peninsula Conf.; 72—School.  
 Vaughn, J. B.—1931, Wil. Conf.; 1931-35, Bethel and Town Point; 1936-37, Madeley; Wil. and Pen. 1938-41, Milton; 42-43, Salisbury; 44-47, Centreville (Epworth); 48-49, (Washington), Hurlock; 50-54, United Parish; 55-56, Houston, Del.; 57-63, Berlin, Md.; 64-68—Wilm. East Lake; 69—Retired.  
 Volk, F. M.—Maryland Conf.; 1920-21, Melvin Chap., Cumberland; 22-23, Rowlands-ville; 24-27, Kempton; 28-30, Pipe Creek; 31, Harpers Ferry; Maryland and Pen. 1932-40, Pittsville; 41-45, Scott; 46-49, Mt. Olive (Delmar); 50-52, Cambridge (St. Paul's); 53-54, Milton-Goshen & Grace; 55-59, Fruitland; 60—Retired.  
 Von Hagel, J. J.—1932, Maryland, 1933-35, Walkers Chapel; 36-38, Claremont; 39-41, Greenwood, Grace and Cannon, Pen. Conf.; 42-43, Milton, Grace and Indian River; 44-46, Vienna; 47-51, Frankford; 52-55, Wyoming; 56-63, Salisbury (Grace); 64-66, Hurlock, Md.; 67-72, Rising Sun, Md.-James; 73—Assoc. Wilmington-Grace.  
 Walker, D. E.—1963, Peninsula Conf.; 63—St. Thomas; 64-69—Mardela, Md.; 70—Rock Hall.  
 Walker, Jesse H.—1971, Pen. Conf.; 71—Mt. Joy Buttonwood.  
 Wall, Robert B., Jr.—1969, Pen. Conf.; 1969—School.  
 Wall, Thomas J.—1963, Peninsula Conf.; 63-64, Assoc. Hillcrest-Bellefonte; 65-66, Secretary-Dorchester; 67-72, Ridgely Circuit; 73—Pocomoke City.  
 Walton, H. E.—1953, South Carolina Conf.; 1967, Pen. Conf.; 67-70—Min. Edu. Seaford-St. John's; 71—Assoc. Newark.  
 Walz, C. W.—1967, Peninsula Conference; 1967-68—Gumboro; 69—Greenwood, Del.  
 Walz, James P.—1970 Pen. Conf.; 70—Mt. Lebanon.  
 Warner, Robt. L.—1971 Pen. Conf.; 71—Wilm.-St. Marks.  
 Waters, Floyd E.—1961, Delaware Conf.; 62, Odessa-Port Penn., Del.; 63-64, Port Deposit, Md.; 1965, Peninsula Conf.; 65—Port Deposit, Md.; 66-71—Retired; 72—Disability.  
 Weber, Fred D.—1971, Pen. Conf.; 71—Crapo, Md.; 72—Assoc. Newark.  
 Wheatley, G. H.—1929, Wil. Conf. 29-32, Onancock; 33-35, Newark, Md.; 36-39, St. Peters; Wil. and Pen. 40-41, Marian (Trinity); 42-43, Ingleside and Barclay; 44-48, Rock Hall; 49-59, Greensboro; 60—Retired.  
 Wheatley, M. E.—1910, Wil. Conf.; 1910-11, Blades; 12-13, Burrsville; 14-15, St. John's; 16-18, Concord; 19-21, Centreville; 22-24, Ridgely; 26-29, Denton; 30-34, Middletown; 35, Silverbrook; 36-41, Elkton; 42-49, Crisfield (Immanuel); 50-55, North East, Md.—56, Retired.  
 White, Dorothy E.—1972, Peninsula Conf.; 72—School.  
 Whitlock, Robt.—1957; 57-59 Chesapeake City, Md.; 60-63, Fruitland, Md.; 64-69—Delmar, Del.-St. Stephens; 70—Wesley-Dover.  
 Wilcox, C. E.—1956, Peninsula Conf.; 56-58, Harrington (Trinity); 59—Odessa, Del.; 60-63, Calvary-Wilmington; 64-65—Hebron, Md.; 66—Sabbatical Leave; 67-68—Trappe-Faith Chapel; 69—Salisbury-St. Andrews; 70—Mt. Salem.  
 Wildey, D. C.—1943, Pen. Conf.; 43-44—Leeds, Md.; 45-46—U. S. Navy Chaplain; 47—Kingswood; 48—Hillcrest; 49—California-Nevada Conf.; 49—Peninsula; 49-52—Ocean View; 53-55—Milford-Calvary; 56-59—Executive Secretary Bd. of Education; 60-69—Executive Secretary, Md. Council of Churches; 70—Peninsula-Wilm.; 71—McCabe-Peninsula.  
 Wilkins, Edw. R.—1954-55, At School; 56-59, Assoc. Pastor, Wesley, Dover; 60-64—Bridgeville; 65-66, Princess Anne-Antioch; 67—Chaplain Wesley College.  
 Wilkins, H. O.—45-46, St. John's; 47-49, Camden; 50-55, Middletown; 56-60, Hillcrest, Del.; 61-67, Seaford, St. John's; 68-72, Dist. Supt. Wilm. Dist.; 73—Asbury-Salisbury.  
 Wilkins, Samuel L.—1950, Delaware Conf.; 50-53, Grenloch and Rhodes, N. J.; 54-59, Buttonwood, Del.; 60-63, Grace, Chester, Pa.; 64, School; 1965, Peninsula Conf.; 65—Townsend Circuit, Del.  
 Williams, J. I.—1945, Delaware Conf.; 45-46, Marydel, Md.; 47-49, Greensboro, Md.; 50-54, Federalsburg, Md.; 55-60, Royal Oak and Bellevue, Md.; 61-62, John Wesley, Salisbury, Md.; 63-64, Seaford, Del.; 1965, Peninsula Conf.; 65-70—Seaford Circuit, Seaford, Del.; 71—Retired.  
 Willink, Alvin J.—1963, Peninsula Conf.; 63-64—Mt. Lebanon; 65—Bridgeville-Union.  
 Willis, Charles L.—1947 East Tennessee Conf.; 1960, Delaware Conf.; 60-62, Nanticoke, Md.; 63-64, Fairlee, Md.; 1965, Peninsula Conf.; 65-70—Church Creek, Md.; 71—Disability Lv.; 72—Retired.  
 Wimberly, E. V.—1940, Delaware Conf.; 40 Jersey City, N. J.; 41-44, John Simons, Phila., Pa.; 45, Newport, Del.; 46-47, Milford, Del.; 48-53, Lawnside, N. J.; 59-60, Siloam, Chester, Pa.; 61-64, Mt. Carmel, Wilm., Del.; 1965, Peninsula Conf.; 65-69—Mt. Carmel, Wilm., Del.; 70—Retired.  
 Wimbrow, L. E.—1967, Pen. Conf.; 67—North East-West Cecil Circuit; 68—Ocean City-Atlantic.  
 Young, Haswell G.—1972—St. Michael's-Royal Oak.

## B. ASSOCIATE MEMBERS AND LAY PASTORS

## PASTORAL RECORD

## \* Associate Members

- Abbott, Wilmer E.—Peninsula Conference; 1946—Parsonsburg; 47—St. John's; 50-59—Madley; 60—Charlestown; 61-62—Felton; 63-67—Cedars; 68—Retired.  
 Barclay, Howard F.—1972—Deal Island Circuit.  
 Beckett, Noah L.—1973—Wittman-McDaniel.  
 \* Bishop, George W.—Peninsula Conference; 57-58—Nanticoke; 59-60—Mt. Vernon; 61-71—Frederica; 72—Retired.  
 Black, William H.—Delaware Conference; 1963-64—Delaware City-Port. Peninsula Conference; 1965—Delaware City-Port Penn.  
 Boettner, Robt. L.—Pen. Conf.; 1970—Mardela Springs.  
 Boothe, Donald L.—Pen. Conf.; 1970—St. John's-Lewisville.  
 \* Brown, Claude C.—Peninsula Conference; 1958—St. Martins; 59-63—Upper Fairmount; 64-66—Wingate; 67—Harmony; 68-69—Hebron-Rockawalkin; 70—Galena, Kennedyville.  
 \* Bryant, Commander R.—Delaware Conference; 1948-50—St. John's Mission; 51-57—Crumpton; 58-64—Pomona; Peninsula Conference; 65-66—Bridgeville Circuit; 67-69—St. Michael's-Royal Oak; 70—Ridgely-Marydel.  
 Burbage, John D.—Peninsula Conf. 1971; 71—Smiths Island.  
 Burke, Clarence R.—Delaware Conference; 1964—Stockton-Shiloh; Peninsula Conference; 1965—Stockton-Shiloh.  
 \* Byrd, Calvin C.—Delaware Conference; 1962-64—Seaford Circuit; Peninsula Conference; 1965-68—Smyrna; 69-70—Millsboro-Friendship; 71—Bridgeville Ct.  
 \* Caulk, Jacob C.—Delaware Conference; 1949-56—St. Georges-Kirkwood; 57-58—Odessa-Port Penn.; 59-64—Buttonwood-Christiana; Peninsula Conference; 1965-69, Buttonwood-Christiana; 70, Haven-Mt. Pleasant; 71-72, Millsboro Ct.; 73—Retired.  
 Chandler, Basil—Peninsula Conf.; 72—Upper Fairmount.  
 \* Chase, Harvey G., Jr.—Delaware Conference; 1955-64—Cordova-Earle's Chapel; Peninsula Conference; 1965-67, Ridgely-Greensboro; 68—Cambridge Circuit.  
 Clemow, Thomas A., II—Wyoming Conference; 1962-67; Peninsula Conference; 1968-69—Sherwood-Bayside; 70—Queenstown.  
 \* Conway, James A.—Delaware Conference; 1955-57—Seaford Circuit; 58-64—Newark, Md.; Peninsula Conference; 1965-67—Newark; 68-71—Crisfield-Shiloh; 72—Retired.  
 Crockett, Dewey—1973—Deal Island-St. John's.  
 \* Dennis, Edgar N.—Delaware Conference; 1962-63—Manokin; 64—Mount Vernon; Peninsula Conference; 1965-70—Mt. Vernon; 68-71—Eden, Md.; 72—Crisfield-Shiloh.  
 \* Dennis, Robert W.—Delaware Conference; 1949-59—Parsonsburg-Whaleysville; 60-64—Vienna-Reids Grove; Peninsula Conference; 1965—Vienna-Reids Grove.  
 Dennis, Roland W.—Delaware Conference; 1961-62—White Haven; Pen. Conf.; 1962-69—Wittman-McDaniel; 70—Trappe-Oxford.  
 Donelson, Paul G.—1973—Hoopers Island.  
 \* Doughten, James B., Jr.—Peninsula Conference; 1959-60—Leipsic-Little Creek; 61-63—Gumboro; 64-69—Lincoln; 70—Dagsboro-Bethel.  
 \* Downing, Ivon P.—Peninsula Conference; 1958—Mt. Zion-Wesley; 59-60—Ellendale; 61-65—Roxana; 66-69—Rellance; 70—Newark-Bethany.  
 Downing, Wm.—1973—Powellville Charge.  
 Donelson, Linda Cooper—1973—Hoopers Island.  
 Elliott, Milton R.—Wilmington & Peninsula Conference; 1938-40, Williamsburg. Peninsula Conference; 1941-42—Bishops Head; 43—Farmington; 44-51—Milton-Grace; 52-55—Harrington-Trinity; 56-59—Seaford Circuit; 60-61—Deal Island; 62-64—Stockton-Girdletree; 65—Retired.  
 Fararre, J. C.—Pen. Conf.; 1969—Golden Hill.  
 Ford, W. J.—Pen. Conf.; 1969—Salisbury-Riverside.  
 Fox, Clarence J.—Peninsula Conf.; 1946-49 St. Thomas; 50-56 Hebron Nelson; 57-59—Bishopville; 60-65—Pittsville-Ayres; 66-68—Powellville; 69—Retired.  
 \* Garrett, William J.—Peninsula Conference; 1948-50—Bozman-Neavitt; 51-55—Beckwith-Spedden; 56-57—Pittsville-Ayres; 58-61—Parsonsburg; 62-64—Sharptown-Asbury; 65-68—Harrington-Trinity; 69-71—Chesapeake City-Trinity; 72—Calvary Eastlake.  
 Gehring, Steven D.—Pen. Conf.; 1970—Assistant-St. Mark's Easton.  
 Gibbs, Mrs. Marie F.—Peninsula Conf.; 72—Boyer's Chapel.  
 \* Gladden, Edward M.—Peninsula Conference; 1958-61—Galestown; 62-63—Smith Island; 64-69—Newark, Md.; 70—St. Andrews-Salisbury.  
 \* Gladden, Herbert H.—Peninsula Conference; 1957-65—Powellville; 66—Hebron.  
 \* Grattan, Harold N.—S. New Jersey Conference; 1966—Ewan, Peninsula Conference; 67, Smith Island; 68-70, Girdletree-Stockton; 71-72, Mardela Springs; 73—Retired.

- \*Greene, Wallace L., Sr.—Delaware Conference; 1964—Taylors Island. Peninsula Conference; 65—Taylors Island.
- Grote, John—Peninsula Conf.; 72—Ellendale Charge.
- \*Hackett, Thaddeus—Delaware Conference; 1942-44—Galena; 45-48—Millsboro; 49-64—Harrington. Peninsula Conference; 65—Sharptown—John Wesley.
- Hamilton, Donald—Peninsula Conf.; 1971—Middletown-Townsend Ct.
- \*Handy, Clarence E.—Delaware Conference; 1962-64—Tyaskin; Peninsula Conference; 65—Oakville-Cottage Grove.
- \*Henry, Phillip A.—Delaware Conference; 1955-62—Fairlee; 63-64—Milford, Peninsula Conference; 65-68—Wilmington-Simpson; 69—Assoc. Wilmington-Ezion; 70—Millington-Pondtown.
- \*Hilbert, James J.—Wyoming Conference; 1938-53. New York Conference; 1954-58. Central Pa. Conference; 1959-64. Peninsula Conference; 1966-67—Cherry Hill; 68-69—Port Deposit-Tome; 70—Retired.
- Hill, Gregory W.—1973—St. John's-Moore's.
- \*Hilton, Paul R.—Delaware Conference; 1952—Buttonwood; 53-58—Still Pond; 59-64, Millington, Peninsula Conference; 65-67, Millington; 68-72, Rock Hall; 73—Coleman.
- Hope, Clifton—Peninsula Conference; 1956-63—Newark-Bowen; 64-65—Associate-Trinity, Salisbury; 66—Quantico (Interim Pastor); 67-69—Deal Island; 70—St. Martin's.
- Hudson, Arthur T. P.—Wilmington & Peninsula Conference; 1925-26—Annamessex, Va.; 1927-28—Ayers Chapel, Va.; Williamsburg, Md.; Crumpton; Mardela Springs; Powellville; Mt. Vernon; 1950—Retired.
- Hughes, Ralph H.—Peninsula Conference; 1953-55—Bellefonte; 56-67—St. Marks, Stanton; 1968—Retired.
- Ireland, Gary—Peninsula Conference.
- \*Jackson, Edward H.—Delaware Conference; 1948—Hoopersville; 49-53—Taylors Island—Hoopersville; 54-64—Church Hill-Mt. Zion. Peninsula Conference; 1965—Church Hill-Mt. Zion.
- James, Ophelia O. (Mrs.)—Delaware Conference; 1949-64—Sassafras-Galena. Peninsula Conference; 65-67—Sassafras-Galena; 1968—Retired.
- Johnson, Ernest J.—Delaware Conference; 1943—Cottage Grove; 48-52—Wachapreague, Va.; 53-55—Crisfield; 56—White Haven; 57-60—Greenwood; 1961—Retired.
- \*Jolly, Emerson M.—Delaware Conference; 57-60—Shiloh-Hutts; 61-63—Stockton; 64—Dames Quarter. Peninsula Conference; 65-66—Dames Quarter; 67—Upper Hill.
- Jones, Grover N.—Delaware Conference; 1938-40—Keller; 41-48—Fairmount; 49-56—Hopewell; 57-59—Deal Island; 60-62—Oriole-Venton; 1963—Retired.
- \*Jones, Lewis R.—Delaware Conference; 1946-47—Laurel Circuit; 48-51—Millington; 52-64—Mardela, Peninsula Conference; 65-69—Lincoln-Wesley Chapel; 70-72, Elkton-Port Deposit; 73—Chester-Stevensville.
- Kester, Edward E.—1973—Crapo Charge.
- Kirby, Robert L.—Wilmington Conference; 1912—Hickman-Epworth; 1913—Piney Neck; 1914—Bayside; 1915-17—Galestown; In World War I; 1921—Leipsic; 1922-24—Royal Oak; 25-26—Wye Mills; 27-28—Reliance; 29-30—Lincoln; 31—Church Creek; 32-35—Westover; 36—Williamsburg; 37-38—Elllots; 39—Elk Neck. Peninsula Conference; 1940-42—Burrsville; 43-44—Dorchester; 1945—Crumpton & Retired.
- Kohlmann, Kenneth A.—Peninsula Conf.; 1971—Denton-Burrsville.
- Leaver, V. Wayne—Peninsula Conf.; 1971—Wingate-St. Thomas.
- \*Lee, Edward W.—Delaware Conference; 1954-58—Mt. Vernon; 59-61—Crisfield-Union, Asbury, Liberia; 62-64—Quantico. Peninsula Conference; 65—Quantico.
- \*Lee, Jeremiah R.—Delaware Conference; 1956-57—Keller; 58-59—White Haven; 60-61—Hopewell; 62-64—Taylor Island. Peninsula Conference; 65-68—Millsboro; Whaleysville Circuit.
- \*Lewis, C. A.—Peninsula Conference; 1968-71—Bishopville-Showell; 72—Gumboro-Line Charge; 73—Tome-Asbury.
- \*Lewis, David T.—Delaware Conference; 1953-54—Seaford Circuit; 55-59—Oriole; 60-64—Whaleysville. Peninsula Conference; 65-68—Whaleysville; 69—Girdle-tree-Coolspring.
- Lewis, Douglas P.—Peninsula Conference; 1972—East New Market.
- Maloney, Charles A.—Peninsula Conference; 72—Still Pond-Betterton.
- McCoy, Wayne—1973—Cambridge-Aireys.
- McIntyre, Ralph—Peninsula Conference; 1971; 71-72, Nanticoke-Bivalve, 73—Parsonsborg.
- McNaughton, John—Peninsula Conference; 72—Tome-Asbury.
- \*Medzarents, Haig S.—Maine Conference; 1964. Peninsula Conference; 1965-66—Bishopville; 67-68—Greenwood; 69-70—Elkton-East Cecil; 71—Warwick, Md.
- Milliner, Milton C.—Peninsula Conference; 1948-65—Reliance; 1966—Retired.
- \*Mills, Walter J.—Delaware Conference; 1941-42—Deal Island; 43-47—White Haven; 48-50—Stevensville; 51-60—Hurlock; 61-63—Leemont, Virginia. North Carolina-Virginia Conference; 1964-65, Leemont, Va. Peninsula Conference; 1966-67, Denton; 68-71, Fruitland-Mt. Calvary; 72—Retired.

- Moodie, Anthony S.—Pen. Conf.; 1969—Middletown Circuit.
- Norris, Ronald J.—1973—Rock Hall-Fairlee.
- \*Opher, Hester R. (Mrs.)—Delaware Conference; 1955-56—Crapo-Golden Hill; 57-58—Easton Circuit; 59-64—Miles River-Staten Chapel. Peninsula Conference; 1965—Miles River-Staten Chapel.
- Perrine, Stephen—1973—Church Creek Charge.
- Radway, George H.—Peninsula Conference; 1968-70—Sassafras; 71—Seaford Ct.
- Ralph, Harlan M.—Wilmington Conference; 1924—Elllots Island; 26-27—Williamsburg; 28-29—Church Creek; 30-33—Georgetown Circuit; 34-36—Smith Island; 1937—Retired.
- Riley, James W.—Pen. Conf.; 1970—Hoopers Island.
- \*Ringgold, John W.—Delaware Conference; 1963-64—Greensboro, Peninsula Conference; 1965-68—Queenstown-Carmichael; 69—Salis-Wesley Temple.
- \*Roberts, James H.—Delaware Conference; 1959-64—Marydel. Peninsula Conference; 1965-69—Marydel; 70—Stillpond-Coleman.
- Roberts, Maxwell J.—Peninsula Conference; 1948-49—Royal Oak; 50-53—Cambridge Circuit; 54-56—Church Creek; 57-58—East New Market; 59-60—Frankford; 61-62—Stockton-Girdletree; 62-65—Parsonsborg; 66-68—Salisbury-St. Andrews; 69—Retired.
- Russell, William E.—Delaware Conference; 1964—New Castle-Mt. Salem. Peninsula Conference; 1965-68—New Castle-Mt. Salem; 69—Wilmington-Simpson.
- Sawyer, James R., Jr.—Peninsula Conference 1971; 71—Cedars.
- \*Shufelt, Vinton D.—Peninsula Conference; 1950-56—Harmony; 57-62—Ridgely; 63-65—St. Michael's; 66—Salisbury-Christ; 67—Salisbury-Christ & Mt. Hermon.
- Shupe, Olin E.—Pen. Conf.; 1970—Nassau Ct.
- Smith, Keith E.—Pen. Conf.; 1970—Wingate-St. Thomas; 71—North East-Bayview.
- Smith, Muriel C. (Miss)—Peninsula Conference; 1952-57—Secretary; 58-63—Greenwood; 64-65—Ellendale; 1966—Retired.
- Smith, Samuel M.—Pen. Conf.; 1968-71—Kirkwood; 72—Charlestown-St. John's.
- \*Stanley, George L.—Delaware Conference; 1955-59—Taylors Island; 60-64—Federalsburg. Peninsula Conference; 1965—Greensboro Circuit; 66-69—Hurlock-Union-Grove; 70—Cordova-Newtown.
- \*Stanley, Nelson C.—Delaware Conference; 1949-56—Williston; 57-60—East New Market; 61-64—East New Market-Linkwood. Peninsula Conference; 1965—East New Market-Linkwood.
- \*Staten, William M.—Delaware Conference; 1960—Marydel; 61-64—Hurlock. Peninsula Conference; 1965—Cordova-Earle's Chapel; 66-67—Milford-Harrington; 68-69—Millington-Pondtown; 70—Snow Hill.
- Steen, James C.—Rock River Conference; 1922-23. Wilmington Conference; 1924-25—Colora; 26-41—Bellefonte. Peninsula Conference; 1942-46—Dover (Former M. P.); 47-64—Kirkwood; 1965—Retired.
- Sterling, William T.—Peninsula Conf.; 1972—Oriole, Md.
- \*Taylor, George W.—Delaware Conference; 1942-45—Bethsada, Philadelphia; 46-47—Oriole-Venton; 48-55—Marion Station; 56-64—Clarksville. Peninsula Conference; 1965—Clarksville.
- \*Taylor, John E.—Peninsula Conference; 1961-63—Harbeson; 64-66—Greenwood; 67-68—Burrsville; 69—Vienna-Elliott; 70-71—Concord-Harmony; 72—Crisfield Mt. Pleasant.
- Thompson, Daisy—1973—Lewes Charge.
- \*Tice, Roland E.—Pen. Conf.; 1970—Whitesville.
- Turkington, Albert A.—Wilmington Conference; 1937-38—Onancock, Va. Peninsula Conference; 1939-45—Whaleysville; 46-54—Oriole-St. Peter's; 1955—Retired.
- \*Turner, William A.—Peninsula Conference; 1945-46—Bethel; 47-49—Whitesville; 50-53, Tilghman Island; 54-55, Hooper's Island; 56-57, Marion Station. Central Pa. Conference; 1958-63. Peninsula Conference; 1964-67, Mt. Vernon; 68—Allen.
- Twigg, August—1973—Still Pond-Betterton.
- Vroman, Dale—1973—Queen Anne Charge.
- Warren, Howard—Pen. Conf.; 1969—Deal Island-St. John's.
- Webber, F. D.—Pen. Conf.; 1970—Crapo Ct.
- Wheedleton, J. R.—Pen. Conf.; 1970—Williamsburg.
- White, George D.—Pen. Conf.; 1970-71—Willards-Eden.
- White, Isaac H.—Delaware Conference; 1945-47—Keller, Va.; 48-53—Greenwood; 54-56—Dames Quarter; 57-60—Cottage Grove; 61-63—Hopewell; 64—Wesley Circuit; 65—Retired.
- White, Stephen L.—Peninsula Conference; 1964-65—Whaleysville; 66-70—Parsonsborg; 71—Gumboro.
- Wilkins, Clarence E.—Peninsula Conference; 1944-49—Gumboro; 51-56—Whitesville; 57—Kenton; 1958—Retired.
- \*Wilson, G. Francis—Peninsula Conference; 1953—Whaleysville; 54-60—Stockton-Girdletree; 61-65—Quantico-Rockawalkin; 66—Pittsville.
- Woodruff, Ellsworth P.—Peninsula Conference; 1972, Crapo Circuit; 1973—Wor-ton-St. James.
- Yorkdale, Keith—1972—Wingate-St. Thomas.

XIII  
INDEX

Alphabetical Roll and Directory of Members, Probationers, Associate Members, Approved Lay Pastors, Widows and Retired Lay Pastors	79
Appointments and Directory	42
Special Appointments	72
Board of Pensions Distribution of Funds	285
Chronological Roll	75
Conference Boards, Commissions and Committees	11
Laymen Serving the Peninsula Conference on Boards, Commissions and Committees (Alphabetical Directory)	33
Conference Widows Directory	90
Daily Proceedings—Official Journal	113
Organization	113
Memorial Service	113
Corporate Session of Wesley College	117
Ordination Service	136
Directors of Christian Education, Assistants and Directors of Music	124
Disciplinary Questions	138
Lay Members of the Conference and Reserves	101
Lay Pastors Directory and Certified Lay Speakers	93
Memoirs	297
Memorial Funds for Conference Claimants	295
Officers of the Conference	6
Pastoral Records—Members, Assoc. Members and Lay Pastors	316
Reports—District Superintendents	151
Composite Report	151
Summary of Districts	153
Reports—Boards, Commissions and Committees	157
I. CHURCH AND SOCIETY	157
Board of Church and Society	158
Commission on Religion and Race	159
Commission on Archives and History	161
II. DISCIPLESHIP	163
Board of Education	163
Board of Evangelism	165
Report of Conference Lay Leader	167
Commission on Worship	168
Trustees of Peninsula Annual Conference	168
Conference Council on Ministries	170
Committee on Religion	175
Council on Finance and Administration	177

INDEX (Continued)

III. HIGHER EDUCATION AND MINISTRY	180
Wesley College—Report of Trustees	180
United Campus Ministry	183
Wesley Foundation—Board of Directors	183
Committee on the Lay Worker	184
Board of Ministry	185
Scholarship and Loan Committee	187
Federal Credit Union	187
IV. GLOBAL MINISTRIES	189
Ecumenical and Interreligious Affairs	189
Board of Health and Welfare Ministries	191
Pre-Conference Report	193
Board of Child Care	198
Quadrennial Emphasis Committee	200
Board of Missions	200
Women's Society Christian Service	204
Conference Budget	207
Budget Graph (tipped in)	207
Roll of Honored Dead	309
Rules of Conference	313
Sessions of Conference	312
Table of Contents	5
Staff of the Conference	7
Statistical Tables—Statistician's and Treasurer's Report	213
Current Salaries—Special Appointments & Dist. Supt's.	215
Conference Treasurer's Report	215
Other Treasurers	215
Business Office	243
Christian Social Concerns	230
Board of Education	227
Camp Pecometh	237
Conference Education Society	239
Commission on Enlistment	233
Board of Evangelism	230
Drayton Manor Retreat Center	235
Board of the Laity	231
Board of the Ministry, (Formerly MT&Q)	242
Minister's Fund Benefit	239
Board of Missions	232
Pension Fund, Treasurer's Report	259
Mutual Relief Association	241
Fund for Reconciliation	241
Youth Service Fund	243

INDEX (Continued)

180	.....	III. HIGHER EDUCATION AND	180
180	.....	Wesley College—Report of Trustees	180
180	.....	United Campus Ministry	180
246	.....	Conference Board of Trustees	246
229	.....	Wesley Foundation—Washington College	229
229	.....	Salisbury State College	229
227	.....	University of Delaware	227
228	.....	University of Maryland	228
229	.....	Delaware State College	229
242	.....	World Student Scholarship Fund	242
233	.....	Commission on Worship	233
231	.....	Board of Health & Welfare Ministries	231
234	.....	Commission on Archives & History	234
234	.....	Commission on Ecumenical Affairs	234
235	.....	Committee on the Lay Worker	235
204	.....	Board of Missions	204
204	.....	Women's Society Christian Service	204
207	.....	Conference Budget	207
207	.....	Budget Graph (typed in)	207
209	.....	Roll of Honored Dead	209
212	.....	Rules of Conference	212
212	.....	Sessions of Conference	212
212	.....	Table of Contents	212
212	.....	Staff of the Conference	212
212	.....	Statistical Tables—Statisticians and Treasurer's Report	212
212	.....	Current Salaries—General Administrators & Staff	212
212	.....	Conference Treasurer's Report	212
212	.....	Other Treasurers	212
212	.....	Business Office	212
212	.....	Christian Social Concerns	212
212	.....	Board of Education	212
212	.....	Camp Personnel	212
212	.....	Conference Education Society	212
212	.....	Commission on Fellowship	212
212	.....	Board of Evangelism	212
212	.....	Dryden Major Retreat Center	212
212	.....	Board of the Laity	212
212	.....	Board of the Ministry (Formerly M.A.S.)	212
212	.....	Minister's Fund Benefit	212
212	.....	Board of Missions	212
212	.....	Personnel and Treasurer's Report	212
212	.....	Mutual Relief Association	212
212	.....	Fund for Rehabilitation	212
212	.....	Youth Service Fund	212

# DIRECTORY OF HIGHER EDUCATION

## University

American University  
Nebraska at Massachusetts Avenue, N.W.  
Washington, D. C. 20016  
Boston University  
Boston, Massachusetts 02215

## School of Theology

Wesley Theological Seminary  
4400 Massachusetts Avenue, N.W.  
Washington, D. C. 20016  
Drew University  
The Theological School  
Madison, New Jersey 07940  
Boston University School of Theology  
Boston, Massachusetts 02215

## Colleges

Albright College  
Reading, Pennsylvania 19604  
Allegheny College  
Meadville, Pennsylvania 16335  
Dickinson College  
Carlisle, Pennsylvania 17013  
Drew University  
Madison, New Jersey 07940  
Lebanon Valley College  
Annville, Pennsylvania 17003  
Lycoming College  
Williamsport, Pennsylvania 17701  
Western Maryland College  
Westminster, Maryland 21157

## Jr. Colleges

Centenary College for Women  
Hackettstown, New Jersey 07840  
Wesley College  
Dover, Delaware 19901

From: The Directory of Schools, Colleges and Universities  
of the United Methodist Church, U.S.A. 1971-72 No. 1073-HE