

Official Journal
PENINSULA ANNUAL
CONFERENCE

of the

United Methodist Church

Forty-Sixth Session
June 11-13, 1985

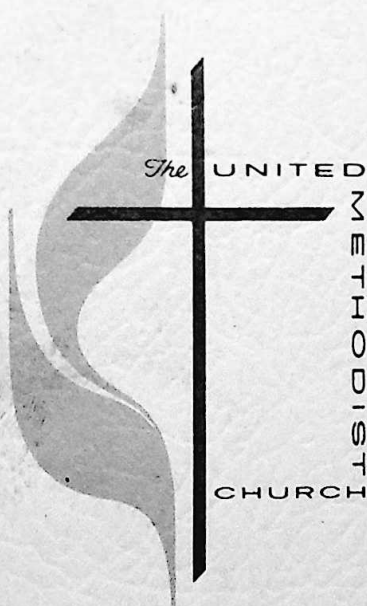

Asbury Church
and
Salisbury State College
Salisbury Maryland

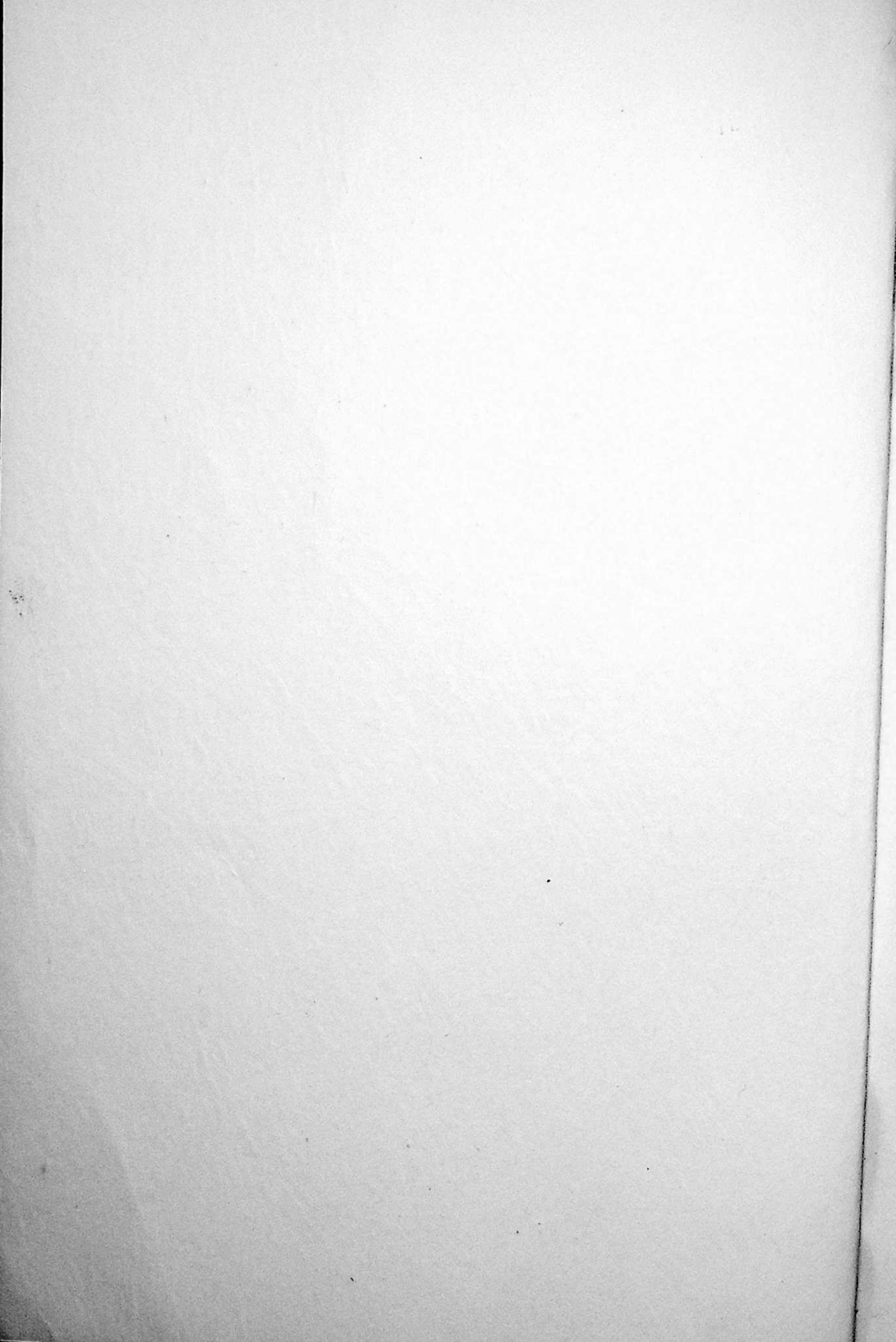

Official Journal
OF THE
PENINSULA ANNUAL CONFERENCE
OF THE
UNITED METHODIST CHURCH

Forty-Sixth Session
201st Year of American Methodism on the
Delmarva Peninsula

ASBURY CHURCH
&
SALISBURY STATE COLLEGE

June 11-13, 1985

BISHOP JOSEPH H. YEAKEL **President**
W. DANIEL RICH **Secretary**
OTHO G. BREWER, PASTOR,
Asbury Church **Conference Host**

Printed by
Dover Litho Printing Co.
Dover, Delaware

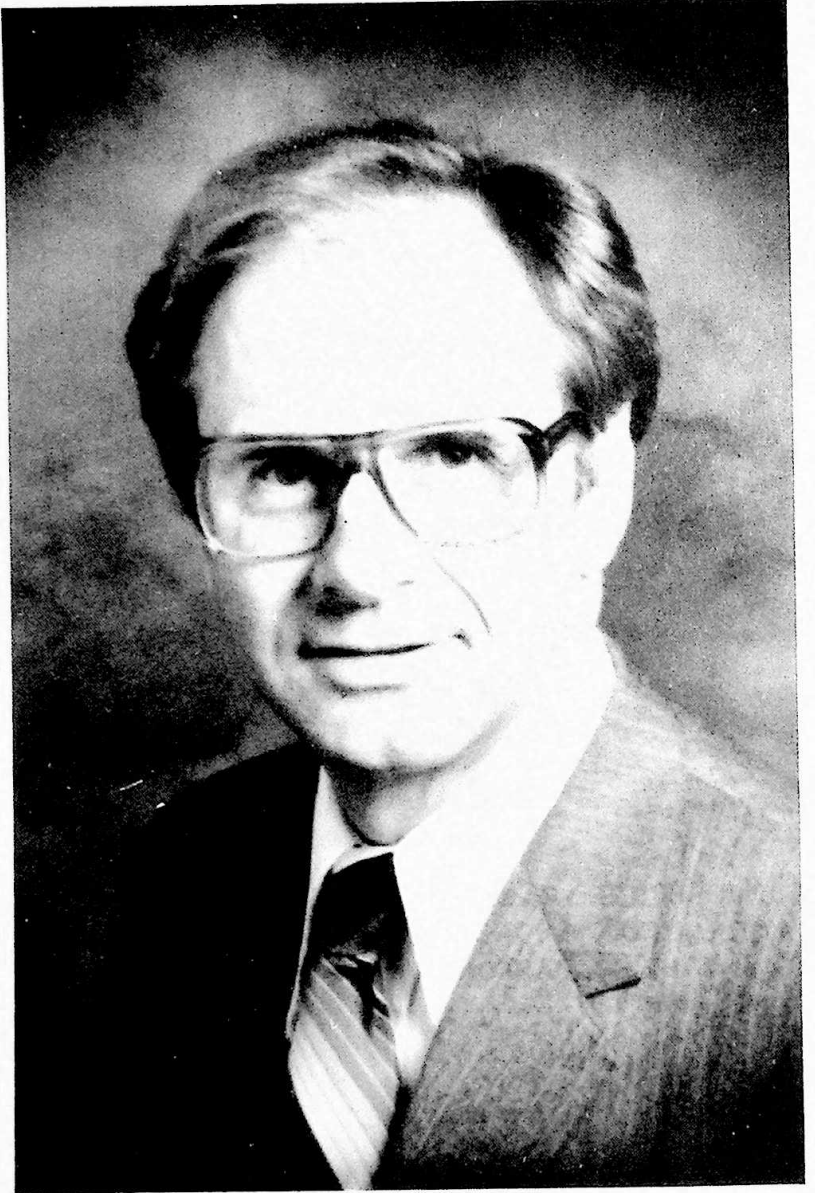

Bishop Joseph H. Yeakel

District Superintendents



Edwin L. Ellis

Dover District



Ewart C. Hackshaw

Salisbury District



C. Edwin Lasbury

Wilmington District



Howell O. Wilkins

Easton District

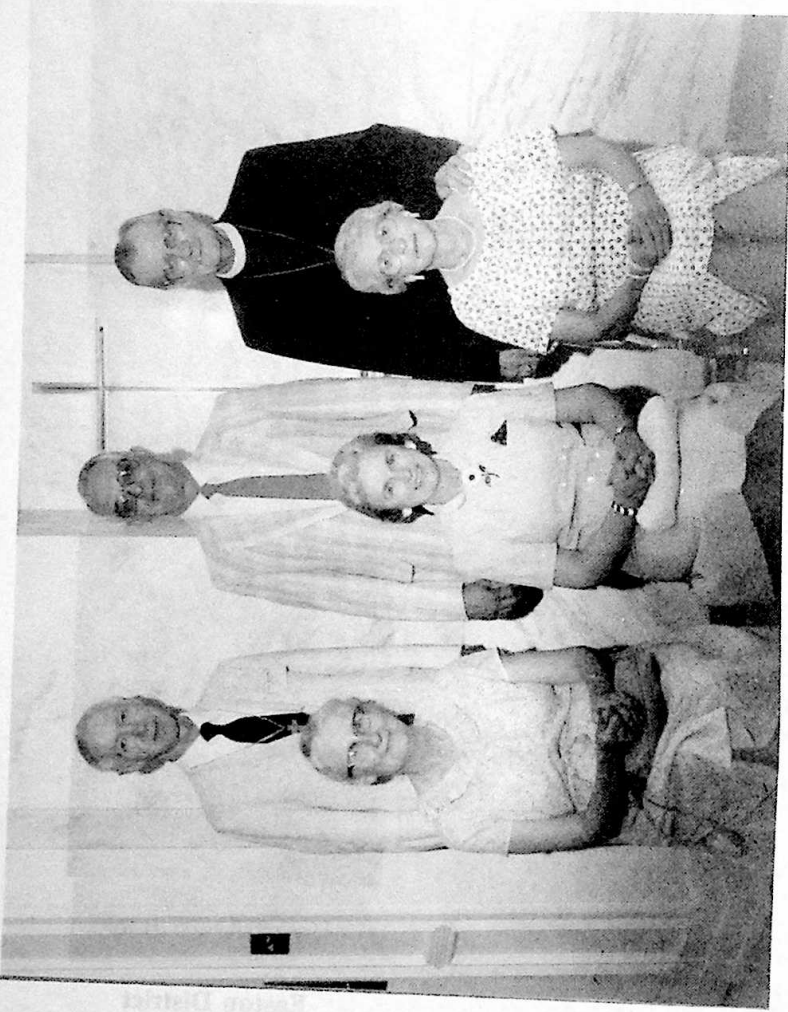

1985 Retirees

Front Row: Mrs. Curtis (Rosemary) Smith, Mrs. Howard E. (Lois Almata) Evans, and Mrs. William H. (Carolyn H.) Revelle, Jr.
Back Row: Rev. Curtis W. Smith, Rev. Howard E. Evans, and Rev. William H. Revelle, Jr.
Not present at time picture was taken: Chaplain & Mrs. Charles D. Burge and the Rev. and Mrs. William M. Staten.

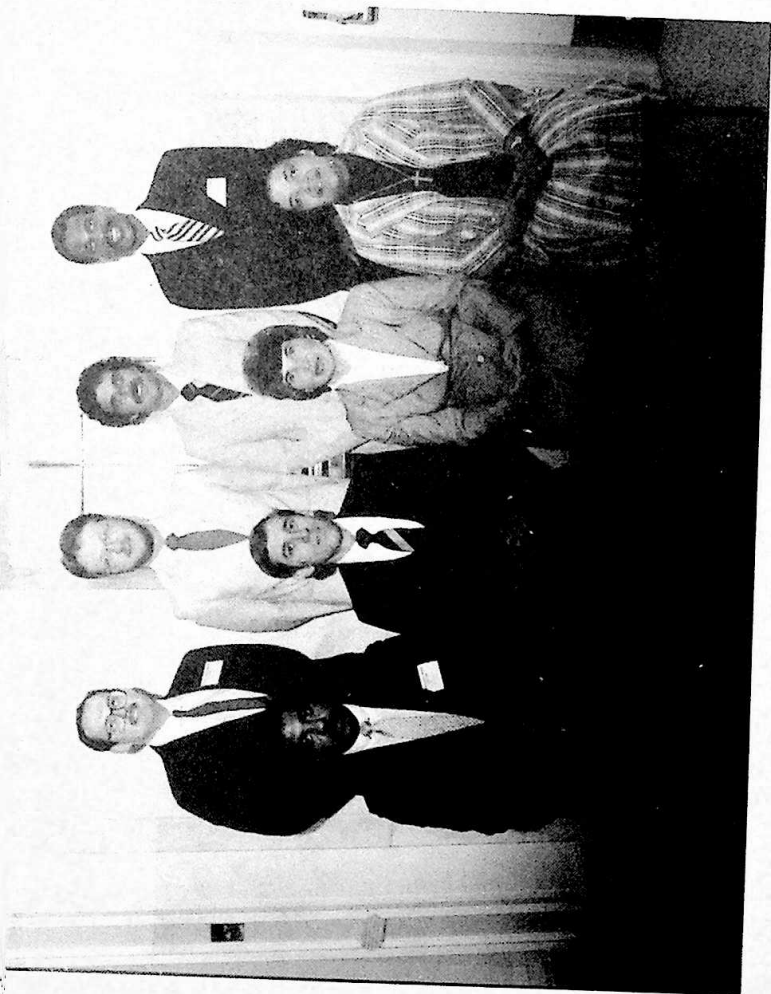

Ordained Elders

Left to Right, Front Row: Norman A. Tate, John M.R. Gauger, Darlene Y. Lantz, and Janet M.A. Harmon.
Back Row: Lawrence D. Jameson, Mark M. Pruett-Barnett, Harold E. Hale, Jr. and Grant L. Johnson. Missing at the time the picture was taken—Ashley A. Maxwell.



Ordained Deacons

Left to Right, Front Row: Paul C. Bennett, Joseph A. Henry, Sr., Charlotte Karen Moore, and George W. Anderson.
Back Row: Lawrence M. Livingston and Stephen L. Wallace. Missing at the time the picture was taken—Lehman R. Tomlin, Jr.

Table of Contents

	Page No.
I. Officers of the Conference (White).....	8
II. Staff of the Conference.....	9
III. Composite Directory of Conference Boards.....	10
IV. Boards, Divisions, Commissions and Committees.....	11
Directory of Laity Serving.....	34
V. Appointments and Church Directory.....	40
Special Appointments.....	65
VI. Roll of Conference Members.....	76
A. Chronological Roll.....	76
B. Alphabetical Roll and Directory.....	79
Conference Members and Associate Members.....	79
Student Local Pastors.....	110
Retired Approved Supply Pastors.....	111
Widows Directory.....	113
Certified Lay Speakers Directory.....	115
Lay Members and Reserves.....	129
VII. Business of the Annual Conference.....	147
A. Daily Proceedings (Blue).....	147
B. Disciplinary Questions.....	188
C. Reports (Canary).....	206
1. Composite Report of the Cabinet.....	206
2. Superintendents' Reports.....	206
3. Report of the Statistician.....	218
4. Boards, Commissions, & Committees.....	233
5. Cross-Racial Appointments.....	279
6. General Conference Local Committee.....	292
7. Board of Ordained Ministry Manual.....	295
8. Peninsula United Methodist Homes, Inc.....	318
a. Covenant of Affiliation.....	318
b. Restated Certificate of Incorporation.....	322
9. Conference Treasurer (Green).....	328
VIII. Historical Records (Pink).....	439
A. Record of Past Conference Sessions.....	439
B. Roll of the Honored Dead.....	440
C. Memoirs.....	446
IX. Conference Rules of Order.....	460
X. Pastoral Records.....	463
A. Members.....	463
B. Associate Members and Local Pastors.....	479
XI. Index.....	483

I. Officers Of The Conference

PRESIDENT

Joseph H. Yeakel
9226 Colesville Rd., Silver Spring, MD 20910-1658
(301) 587-9226

SECRETARY

W. Daniel Rich
P.O. Box 595
Newark, DE 19715
(302) 368-8774

Assistants

Douglas M. Lindsay	Kenneth S. Valentine
Gary L. Moore	Mildred E. White

STATISTICIAN

Boyd B. Etter
Rt. 1, P.O. Box 307, Seaford, DE 19973
(302) 629-2862

CONFERENCE TREASURER

Theodore W. Briggs
139 N. State St., Dover, DE 19901
(302) 674-9181

REGISTRAR

F. David Weber
900 Washington St.
Wilmington, DE 19801
(302) 654-3101

CONFERENCE LAY LEADER

J. Francis Turpin
P.O. Box 165, Federalsburg, MD 21632
(301) 754-8121

II. Staff Of The Conference

District Superintendents

Edwin L. Ellis
139 N. State Street
Dover, Delaware 19901
(302) 734-3082

Ewart C. Hackshaw
1404 Camden Avenue
Salisbury, Maryland 21801
(301) 749-3331

Howell O. Wilkins
215 South Hanson Street
Easton, Maryland 21601
(301) 822-3573

C. Edwin Lasbury
1626 North Union Street
Wilmington, Delaware 19806
(302) 571-1471

Peninsula Conference Council Director

J. Gordon Stapleton
139 N. State Street,
Dover, Delaware 19901
(302) 674-2626

Associate Council Directors

Harvey Manchester, Jr.
139 N. State Street
Dover, Delaware 19901
(302) 674-2626

Vaughn A. Johnson
139 N. State Street
Dover, Delaware 19901
(302) 674-2626

Susan Keirn Kester
139 N. State Street
Dover, Delaware 19901
(302) 674-2626

James R. Morgan
Drayton Methodist Retreat Center
Worton, Maryland 21678
(301) 778-2869

John W. Simperts, Jr.
Camp Pecometh
Land's End Road, Rt. 2, Box 148
Centreville, Maryland 21617
(301) 758-0304

Special Ministries:
Harvey G. Chase, Jr.
W. Hayward Greene

Peninsula United Methodist Foundation, Inc.

Paul H. Wragg, Executive Director
139 N. State Street
Dover, Delaware 19901
(302) 734-4646

Conference Business Office

Theodore W. Briggs
139 N. State Street
Dover, Delaware 19901
(302) 674-9181

Conference Insurance

Group Life - Gilbert S. Scarborough, Jr.
MD 1-800-441-9803 DE 302-475-2480

Medical Insurance Plan-Blue Cross/Blue Shield

MD (Balto) 301-321-0212 DE 1-800-633-2563
(Easton) 301-822-1850 / 301-822-1851
(Salis) 301-742-3274 / 301-742-3275
(Annapolis) 301-268-6408 / 301-268-6489

III. Composite Directory of Conference Boards, Divisions, Commissions & Committees

Page No.

I.	Board of Church and Society.....	11
	Division of General Welfare.....	11
	Division of Human Relations.....	11
	Division of World Peace.....	11
II.	Board of Discipleship.....	12
	Division of Evangelism.....	12
	Division of Education.....	12
	Division of Worship.....	12
	Division of Stewardship.....	13
III.	Board of Global Ministries.....	13
	Division of Health & Welfare.....	13
	Division of Missions.....	13
IV.	Board of Higher Education and Ministry.....	14
	Division of Career Planning & Counseling.....	14
	Division of Higher Education & Campus Ministry.....	14
V.	Board of Child Care.....	14
VI.	Board of Directors - Wesley Foundation.....	14
	Delaware State.....	14
	University of Maryland-Eastern Shore.....	14
	University of Delaware.....	15
VII.	Board of Laity.....	15
VIII.	United Methodist Women.....	16
IX.	Conference Council on Youth Ministries.....	16
X.	Board of the Ordained Ministry.....	16
XI.	Board of Diaconal Ministry.....	17
XII.	Board of Pensions.....	17
XIII.	Board of Trustees - Conference.....	17
XIV.	Board of Trustees - Peninsula United Methodist Foundation, Inc.....	18
XV.	Board of Trustees - Peninsula United Methodist Homes, Inc..	18
XVI.	Board of Trustees - Wesley College.....	19
XVII.	Commission on Archives and History.....	20
XVIII.	Commission on Christian Unity & Interreligious Concerns....	20
XIX.	Commission on Equitable Salary.....	20
XX.	Commission on Religion and Race.....	20
XXI.	Commission on Status & Role of Women.....	21
XXII.	Committee on Disability.....	21
XXIII.	Committee on Ministerial Benefits.....	21
XXIV.	Conference Committees.....	21
	A. Annual Conference Arrangements.....	21
	B. Episcopal Residence.....	22
	C. Committee on the Episcopacy.....	22
	D. Joint Review Committee.....	22
	E. Investigation.....	22
	F. Journal Committee.....	22
	G. Nominations.....	23
XXV.	Council on Finance & Administration.....	23
XXVI.	Council on Ministries.....	24
XXVII.	Delmarva Ecumenical Agency.....	26
XXVIII.	Delmarva Rural Ministries.....	26
XXIX.	District Committees.....	26
XXX.	General and Jurisdictional Board Members.....	31

IV. Boards, Divisions, Commissions and Committees

Dates indicate when elected. Asterisk (*) beside a name denotes a new member, June, 1985.

Rules and Guidelines for the Conference Nominating Committee to be found at the close of this section followed by the Directory of Laypersons serving. (Those listed in the left-hand column are women, those in the center column are men, and those in the right-hand column are clergy.)

I. BOARD OF CHURCH AND SOCIETY

President: Robert M. Price

Vice President: Darlene Webb

Secretary: James Evans

Ex-Officio:

Cabinet Representative: Howell O. Wilkins

Staff Representative: John W. Simpser

Conf. U.M.W. - Coordinator Christian

Social Involvement: Elaine Brown

Gen. Bd. Church & Society: Pamela G. Ledbetter

Dist. Sectys. of Board

Dover: George Radway (83)

Easton: Thomas G. Edwards (85)

Salisbury: Marian Marvel (80)

Wilm.: Robert Warner (82)

Division of General Welfare

Martha Bennett (84)

Alice Hutchins (81)

Anna Mae Vincent (81)

Darlene Webb (82)

Phillip Bosserman (84)

Arthur L. Gamsby (80)

William H. Hill (80)

William R. Jones (80)

James M. Caldwell (82)

Howard L. Gordy, Jr. (84)

James VanDerWall (81)

Harold E. Walton (84)

Chairperson: William R. Jones

Vice Chairperson:

Secretary:

Division of Human Relations

Clementine Parker (84)

Cora Selby (81)

Josephine Wilkins (85)

Jean Williams (84)

James Evans (84)

Gilbert Perdue, Jr. (80)

John M. Speake (80)

George Wilson (84)

Richard E. Green (80)

Glenn H. Lyburn (84)

Mark Pruett-Barnett (84)

Vernon L. Schmid (83)

Chairperson: Richard E. Green

Vice Chairperson:

Secretary:

Division of World Peace

Truth Laws (84)

*Robert Lee Calvert (85)

*George Cooper (85)

*Robert Stover (85)

Dick Swingle (84)

*Ronald Bell (85)

*Thomas G. Edwards (85)

*Herman Lipsius (85)

Robert M. Price (80)

William M. Staten (84)

Charles O. Walter (84)

Chairperson: Charles O. Walter

Vice Chairperson:

Secretary:

II. BOARD OF DISCIPLESHIP

President: James C. Hardcastle
Vice President: Amelia Bobon
Secretary: Linda Schrock
Ex-Officio:
Cabinet Representative: Edwin L. Ellis
Staff Representatives: Vaughn Johnson and James R. Morgan
Gen. Board of Discipleship: Althea Armstrong

Division of Evangelism

Betty J. Good (80)	William P. Cooke (80)	Donald Clendaniel II (83)
*Peggy Hackshaw (85)	Raymond Gattis (84)	Dewey Crockett (84)
Barbara Jester (84)	William C. Hopkins (80)	Gerald A. Foster (81)
Gertrude B. Jones (80)	Howard Neff (80)	Edward M. Gladden (81)
Beatrice Lynn (84)	Paul Powell (84)	Herbert H. Gladden (84)
Anne McWilliams (84)	Walter (Dusty) Rhodes (84)	Janet M. Harmon (84)
Vera Stover (83)	W.E. Rhodes (80)	George L. Stanley (84)

Chairperson: Donald Clendaniel II
Vice Chairperson: William C. Hopkins
Secretary: Beatrice Lynn

District Secretaries

Dover: Sarah L. Bell (85)
Easton: Joseph W. Williams (81)
Salisbury: Ray Graham (84)
Wilmington: Robert Warner (84)

Division of Education

Amelia Bobon (80)	Gerald Bunting (84)	Earle N. Baker (84)
Mary Frances Cooke (84)	James C. Hardcastle (84)	Jonathan E. Baker (84)
Susan Howell (84)	Terry Higgins (84)	Paul R. Bauer (80)
Frances P. Johnson (84)	Earl H. Hodil (80)	Laurence Berry (81)
Nancy Leathrum (80)	Roland Roth (84)	*Grant Johnson (85)
Mae Pearts (84)	Elwood Tucker (84)	*Cynthia G. Koski (85)
Molly D. Rounsley (84)		Frederick C. Seyfert, Jr. (80)

Chairperson: Paul R. Bauer
Vice Chairperson: Mae Peart
Secretary: Molly Rounsley

District Secretaries

Dover: K. Richard Varell (84)
Easton:
Salisbury: Charlotte Nichols (80)
Wilmington: Susan Howell (84)

Division of Worship

Marie Dashiell (82)	Richard Allen (81)	Clifford A. Armour, Jr. (80)
Beverly Roupp (81)	William E. Batson (84)	Laura A. Martin (84)
Linda Schrock (84)	Taylor Harvey (84)	Colleen M. O'Sullivan (80)
Mary Ellen Smith (84)	Alvin S. West (84)	Alfred E. Taylor (82)

Chairperson: Alfred Taylor
Vice Chairperson: Richard Allen
Secretary: Beverly Roupp

District Secretaries

Dover: Madeline Greene (85)
Easton: Mary Bell Callahan (83)
Salisbury: Earle N. Baker (80)
Wilmington: Clifford A. Armour, Jr. (81)

Division of Stewardship

Anna Hammond (82)	Jon Cottrell (83)	George H. Moore (82)
Alice Powrie (84)	Gene Cray (84)	Michaele S. Russell (82)
Justine Pryor (84)	Frank Gerardi (82)	William Russell (81)
Frieda Willey (84)	Ralph Milbourne (84)	Robert O. Wallace (84)

Chairperson: Michaele S. Russell
Vice Chairperson: Anna Hammond
Secretary: Gene Cray

District Secretaries

Dover:
Easton: Edgar H. McGrath, Jr. (83)
Salisbury: R. Paul Hall (81)
Wilmington:

III. BOARD OF GLOBAL MINISTRIES

President: Virginia Clendaniel
Vice President: Harvey G. Chase
Secretary: Diane Foster
Ex-Officio: Cabinet Representative - Edwin L. Ellis
Staff Representative - J. Gordon Stapleton and Vaughn A. Johnson
President of United Methodist Women - Alice Powrie
General Bd. of Global Ministries - Marie Brown
President of Peninsula Homes, Inc. - Richard C. Stazesky

Division of Health and Welfare

Sarah Brown (84)	Hiram Burkhardt (84)	Raymond T. Hopkins, III (80)
Mannie Green (84)	Phillip Davis (84)	James Jones (84)
Phyllis Gruber (83)	*Robert Godfrey (85)	Edward E. Kester (84)
*Beverly McQuillen (85)	C. Albert Matthews (84)	Carrol Scott (84)
P.A. Wilson (80)	James G. Truitt (84)	*Robert Simpson (85)

Chairperson:
Vice Chairperson:
Secretary: Darlene Webb

District Secretaries

Dover: Karen Moore (85)
Easton: Louis Lardear (84)
Salisbury: Lloyd Foad (80)
Wilmington:

Division of Missions

June W. Bostick (84)	Terry Boyd (80)	Harvey G. Chase (83)
Dolly Brittingham (84)	Fred Cephas (82)	Lloyd R. Foad (84)
Marie Brown (82)	Reginald Cooper (84)	Charles Huffman (82)
Virginia Clendaniel (84)	Barry A. Crozier (82)	Donald J. Hurst (84)
Diane Foster (81)	Jonathan Kelly (82)	Nathaniel L. Miller (84)
Angie Heinold (82)	Gilbert Perdue (84)	*Buford Painter (85)
Doris Phillips (81)	Glenn Michaels (84)	Charles H. Poukish (80)
Mabel Pruitt (84)	Charlie Upshur (83)	James W. Riley (82)
Cora Selby (81)	Raymond White (84)	Thomas C. Short (84)
Darlene Webb (80)		James Walz (84)

Chairperson: Barry A. Crozier
Vice Chairperson: Charlie Upshur
Secretary: Cora Selby

District Secretaries

Dover: John T. Randolph (85)
Easton: Marie Brown (84)
Thomas Hurley (82)
Salisbury: *Louis Martin (85)
Wilm.: Elizabeth Galletley (84)

Ex-Officio: Pres. U.M.W. - Alice Powrie
Secretary of Global Ministries - Garry O. Parker
Exec. Dir. Methodist Action Program - F. David Weber
Hunger Task Force Coordinator: Doris Phillips
African Development Fund: J. Ronald Owens
Representative to E.M.L.C. - Harvey Chase
Representative to CCOM Comm. on Communications: Phyllis Gruber

IV. BOARD OF HIGHER EDUCATION AND CAMPUS MINISTRY

President: Albert Burton	<u>District Secretaries</u>
Vice President:	Dover: Phillip Lawton (83)
Secretary: Glenn P. Catley	Easton:
Ex-Officio:	Salisbury:
Cabinet Representative: Ewart C. Hackshaw	Wilm.: Harold E. Owens (83)
Staff Representative: Vaughn A. Johnson	
Gen. Bd. Representative: Gilbert S. Scarborough	

Division of Career Planning & Counseling

Helen Bishop (84)	Joseph Bellmeyer (84)	Glenn P. Catley (80)
*Carolyn Godfrey (85)	Terrance Higgins (81)	Boyd Etter (84)
Ella Mae Henry (84)	R. Bryon Pipes (83)	Lehman Tomlin, Jr. (81)
Barbara Morgan (84)	H.D. Whittington (80)	David Weber (83)

Division of Higher Education and Campus Ministry

Judy Berry (81)	Terry Greenwood (84)	Albert Burton (84)
Dorothy Hudson (83)	Leon Taylor (80)	Grant Johnson (84)
Martha Nutter (84)	Eldridge Waters (80)	John F. Mitchell (83)
Mary West (84)		Harold E. Owens

V. BOARD OF CHILD CARE

Term Expires 1986

*Kaylene Lasbury (84)	Joseph V. Holliday, Jr. (81)
-----------------------	---------------------------------

Term Expires 1987

Louis Lardear (83)	Glenn Lyburn (84)
Edgar Pyle (81)	Micheale Russell (84)

Term Expires 1987

*J. Ronald Owens (85)

Cabinet representative: Edwin L. Ellis

VI. BOARD OF DIRECTORS - Wesley Foundations

- A. Delaware State - Campus Minister - Rudolph W. Coleman
Members from college community -
Members from community of Dover -
Chairperson of the Bd. of Higher Education - Albert Burton
The Foundation Director - George O. Commodore
Cabinet Representative - Edwin L. Ellis
Staff Representative -
- B. University of Maryland - Eastern Shore - Campus Minister - Theodore Day
Chairperson of the Bd. of Higher Education - Albert Burton
Board:
Staff Representative:

C. University of Delaware

Cabinet Representative - C. Edwin Lasbury

Staff Representative -

Chairperson of the Board of Higher Education - Albert Burton

Class of 1986

Barbara Morgan

James Faltot
Jon Manchester
Roland Roth

Glenn Catley
Janet Harmon

Class of 1987

Annette Faltot

James Kent
Thomas Cope

Edwin L. Ellis
Dale Lantz
Robert Price

Class of 1988

Ex-Officio: Dr. Vernon Schmid, Director, Wesley Foundation

VII. BOARD OF LAITY

Conference Lay Leader: J. Francis Turpin (84)

Secretary:

Associate Conference Lay Leaders:

Lay Life and Work: J. Robert Ashton (84)

Director of Lay Speaking: Howard Mason (84)

President Methodist Men: John Speake (82)

Cabinet Representative: Howell O. Wilkins

Staff Representative: Harvey Manchester, Jr.

District Lay Leaders:

Dover: Alphonso Stevenson (84)

Easton: Earl Hodil (82)

Salisbury: Hiram Burkhardt (82)

Wilmington: William Harmon (84)

District Youth Members:

Dover:

Easton: *Jeanne Rose (85)

Salisbury: David Justice, Debbie Carlisle, Kim Foard

Wilmington:

District Laity:

Dover:

Easton: Elva Townsend

Salisbury: Gorman Purdy (80), Marion Croswell (80)

Wilmington: Jay Hanna (80), Clara Feucht (81)

Ministers:

President of the United Methodist Women (Conference) - Alice Powrie

VIII. UNITED METHODIST WOMEN

President: Alice Powrie
Vice President: Norma Jo Walton
Secretary: Mabel I. Pruitt
Treasurer: Carolyn Dorman
Chairperson, Committee on Nominations: Clara Feucht
Chairperson of Program Areas:
 Membership: Mary Frances Cooke
 Christian Global Concerns: Bea Lynn
 Christian Social Involvement: Elaine Brown
 Christian Personhood: Geraldine Jones
 Secretary of Program Resources: Betty Stahl
 Supportive Community: Helen Eckles
Chairperson, Standing Rules: Mildred White
 Publicity & Public Relations: Jeanean Thomas
Dean of School of Christian Mission: Dolly Brittingham
Secretary, Financial Interpretation: Nancy Leathrum

District Presidents:

Dover District: Ramona Anderson
Easton District: Ruth Walker
Salisbury District: Ella Mae Henry
Wilmington District: Jeanne Sparks

Ex-Officio Members (without vote):

President of Board of Neighborhood House: Norma H. Zumsteg
Staff Representative: J. Gordon Stapleton
N/E Jurisdiction Core Comm. Representative: Mildred White
Women's Division: Josephine Temple Merrill

IX. CONFERENCE COUNCIL ON YOUTH MINISTRIES

Conference Youth Coordinator: Charles Barton (84)
Secretary-Treasurer:
Youth Service Fund Coordinator:
Staff Representative: Harvey Manchester, Jr.
Cabinet Representative: C. Edwin Lasbury

District Directors:

Dover: William S. Downing (83), Charles Barton (84)
Easton: Pamela Lardear (84)
Salisbury: Pat Foard (84)
Wilmington: C. Thomas Davis (83), Linda Davis (83)

X. BOARD OF THE ORDAINED MINISTRY

Chairperson: Bruce E. Cooke
Vice Chairperson: Edwin L. Ellis
Secretary: Thomas P. McKelvey
Ex-Officio: Cabinet Representative: Edwin L. Ellis
 Staff Representative: Harvey Manchester, Jr.
Registrar:
Asst. Registrar:
Candidacy Registrar: Douglas M. Ridley
At Large: Charlotte A. Nichols

Nominated by the Bishop for the Quadrennium

Norma O. Bailey (83)	Dilio E. Mariotti (80)
Ronald W. Bergman (84)	* Gonzalee Matthews (85)
*Otho G. Brewer (85)	Charlotte A. Nichols (82)
Frederick M. Bruner (84)	J. Ronald Owens (84)
Donald O. Clendaniel, Sr. (84)	Douglas M. Ridley (83)
Bruce E. Cooke (82)	Richard C. Stazesky (80)
Eleanor K. Dasch (84)	*K. Richard Varell, Jr. (85)
Edwin L. Ellis (82)	*Dan E. Walker, Sr. (85)
Ralph A. Ellis, Jr. (83)	Thomas J. Wall (84)
Rudolph d'S Garnes (84)	James P. Walz (83)
*W. Hayward Greene (85)	F. David Weber (84)
G. Wayne Grier (84)	Robert P. Whitlock (84)
William O. Hackett (84)	
Thomas W. Hurley (83)	
P. Thomas McKelvey (83)	

XI. BOARD OF DIACONAL MINISTRY

Chairperson: William S. Downing
Vice Chairperson: George H. Moore
Secretary: Kover M. Hudson, Jr.

Carol Quinn (80)	Glenn Ford (84)	William S. Downing
Eleanor Slacum (80)	Taylor Harvey (83)	(82)
Ida V. Speake (84)	Kover M. Hudson, Jr. (83)	*Debra Hudgins (85)
*Patricia Sullivan (85)	James Marvel (84)	George H. Moore (84)
		Leonard Wheatley (83)

Ex-Officio Member: Olive Cooke

Registrar: Olive Cooke
Cabinet Representative: Edwin L. Ellis
Staff Representative: John W. Simperts

XII. BOARD OF PENSIONS

President: Kay Seward
Vice President: Otho G. Brewer
Secretary-Treasurer: John A. Irwin
Ex-Officio: Cabinet Representative: Ewart C. Hackshaw
Staff Representative: J. Gordon Stapleton

Dolly Brittingham (84)	Howard Anderson (84)	Otho G. Brewer (84)
*Betty Buchanan (85)	Wayne Cooper (84)	John A. Irwin (80)
Carrie Brown (84)	Jack Elliott (80)	Dilio E. Mariotti
*Marlene Elliott (85)	Robert Powrie (84)	(80)
Mabel Pruitt (84)	James Robinson (84)	Thomas J. Wall (84)
Kay Seward (80)	Guy Winebrenner (80)	Robert Warner (84)
Olive Stewart (82)	France Smith (82)	Edward R. Wilkins (80)
		George O. Commodore
		(84)

XIII. BOARD OF TRUSTEES - CONFERENCE

President: J. Owen Wise
Vice President:
Secretary:
Ex-Officio: Cabinet Representative: Ewart C. Hackshaw
Staff Representative: J. Gordon Stapleton

Elected to serve until 1986

Cleo Henry (80)

J. Owen Wise (80)

Howard Evans (77)

Elected to serve until 1987

Emma Jones (84)

Leon Elder (84)

Roland Dennis (81)

Elected to serve until 1988

Regina Jacquette (84)

Randy J. Holland (83)

Robert Thomas (84)

Ex-Officio (without vote) Chancellor: Thomas Everngam (84)

XIV. BOARD OF TRUSTEES - PENINSULA UNITED METHODIST FOUNDATION, INC.

Class of 1986

Ruth M. Laws

R. Thomas Wagner (83)

Roy B. Phillips

Class of 1987

K. Thomas Everngam (84)

Rudolph d'S Garnes

J. Walton St.Clair (84)

(84)

Class of 1988

Margaret A. Toadvine

Owen Wise

William Hemphill

President: K. Thomas Everngam
Vice President: William Hemphill
Secretary & Treasurer: Roy B. Phillips
Cabinet Representative: Edwin L. Ellis

XV. BOARD OF TRUSTEES - PENINSULA UNITED METHODIST HOMES, INC.

Chairperson: G. Vernon Huber
Vice Chairperson: J. Simpson Dean, Jr.
Secretary: Robert P. Faust
Asst. Secretary: James C. Hardcastle
Asst. Secretary: Carol A. Berster (not a trustee)
Treasurer: Elizabeth B. St.Clair
Cabinet Representative: C. Edwin Lasbury
President: Richard C. Stazesky (not a trustee)

Class of 1986

Wendy S. Richards

Pierre S. duPont, III
David H. Elliott
Joseph H. Geoghegan
James C. Hardcastle
R. Gerald Pearson
Henry T. Price

*Janet M. Harmon
*Gonzalee Matthews

Class of 1987

Gail F. Kirk
Elizabeth B. St.Clair

Alva T. Blades
G. Vernon Huber
William D. Patterson
James C. Stewart

Terry W. Armstrong
Paul R. Hilton
Robert M. Price

Class of 1988

*Virginia Clendaniel
Jessie C. Smith

J. Simpson Dean, Jr.
John F. Downham
Charles C. Emery
Robert P. Faust

Laurence M. Berry
Gerald A. Foster
Edwin C. Thomas, Jr.

Class of 1989

Ruth M. Laws
Jean M. Lynch

Franklin O. Doughty
James R. Robinson
Robert D. Ullrich

Charles E. Barton
Rudolph d'S Garnes
John A. Irwin
Marlene L. Walters

Ex-Officio Members with Vote:

Resident Bishop: Joseph H. Yeakel

Chairperson, Div. of Health & Welfare: Edward E. Kester

District Superintendents: Dover Edwin L. Ellis
Easton Howell O. Wilkins
Salisbury Ewart C. Hackshaw
Wilm. C. Edwin Lasbury

Presidents: Resident Councils:

Cokesbury Village

Louise C.D. Stetter

Methodist Country House

Margaret P. Matteson

Methodist Manor House

Trustee Emeritus - J. Wallace Watson

XVI. BOARD OF TRUSTEES - WESLEY COLLEGE

Elected to serve until 1986

Lillian Burris

Thomas B. Evans, Jr.

William H. Revelle, Jr.
Robert K. Smyth
Edward R. Wilkins

Elected to serve until 1987

Joseph S. Bellmeyer
Eugene D. Bookhammer
Clarence M. Montgomery
Robert H. Reed
Gilbert S. Scarborough, Jr.
Edward F. Spear

Clifford A. Armour, Jr.
G. Wayne Cuff
Edwin C. Thomas

Elected to serve until 1988

Myrna L. Bair
Emily duPont

John C. Breckenridge
Joseph J. Brennan
Thomas S. Holt, II

Charles A. Sayre

Elected to serve until 1989

Thomas W. Burn, Jr.
William F. duPont
John Jardine
Thomas C. Roe
Walton Simpson

Thomas C. Short
Bishop Joseph Yeakel
Howell O. Wilkins

Ex-Officio Member, Superintendent, Dover District: Edwin L. Ellis

XVII. COMMISSION ON ARCHIVES AND HISTORY

President: Gary L. Moore
Vice President: Everett D. Bryan
Secretary: Jo Ann Seyfert
Ex-Officio: Cabinet Representative: Edwin L. Ellis
Historian: George Caley
Staff Representative: J. Gordon Stapleton

Hazel Brittingham (81)	Everett D. Bryan (80)	Earle N. Baker (84)
Barbara Hill (84)	George Caley (81)	Donald O. Clendaniel, Sr. (84)
*Rebecca Phillips (85)	Michael Foster (84)	Phillip Lawton (84)
Mary Rawlins (81)	John Sparks (84)	Gary L. Moore (80)
Jo Ann Seyfert (80)	James McWilliams (84)	William H. Revelle, Jr. (81)

Curator (Ex-Officio): Allen Clark

XVIII. COMMISSION ON CHRISTIAN UNITY & INTERRELIGIOUS CONCERNS

President: Robert W. Helms
Vice President: Carol Price
Secretary: R. Paul Hall
Staff Representative: James Morgan
Cabinet Representative: Howell O. Wilkins Wilm.: Robert W. Helms (83)

District Secretaries

Dover: Douglas M. Ridley (83)
Easton: Douglas M. Lindsay (81)

Salisbury: Dale Vroman

Carol Price (80)	Harold Ferguson (82)	Robert W. Helms (83)
Daisy Stevenson (82)	R. Paul Hall (83)	Douglas Lindsay (82)
Kelly Truitt (81)	Lawrence W. Mulligan (82)	William A. Markley (82)
Virginia Tyler (84)	Theophillis Nix, Sr. (82)	Ashley Maxwell (84)
	Frank C. Peters (84)	Henry E. Zollinhofer (83)

Ex-Officio: United Methodist Women Representative:

XIX. COMMISSION ON EQUITABLE SALARIES

President: Loren Frye
Vice President: Gonzalee Matthews
Secretary: Laura Martin
Cabinet Representative: Ewart C. Hackshaw
Staff Representative: J. Gordon Stapleton

Jean Fleming (84)	Loren Frye (84)	Laurence Berry (81)
Dorothy Loy (83)	Samuel Mason (84)	*Jerome DeVine (85)
Anna Taylor (82)	Larry Phillips (84)	Laura Martin (84)
Mary West (83)	John Royer (84)	Gonzalee Matthews (84)
Minnie Wynder (82)	Willard Russell (84)	*Karen Moore (85)
		Mark Pruett-Barnett (84)
		Kyle N. Smith (80)
		Dale Vroman (84)

XX. COMMISSION ON RELIGION AND RACE

Chairperson: Guy O. Molock
Vice Chairperson: Verdie Page
Secretary: Cevert A. Lewis
Ex-Officio: Cabinet Representative - Howell O. Wilkins
Staff Representative - Vaughn Johnson
General Board Representative -

Melinda Conard (82)	Charles Dashiell, Jr. (80)	Roland Dennis (81)
Joan Dey (84)	G.O. Molock (80)	Dale E. Lantz (81)
Dorothy Marshall (81)	Samuel Peterson (81)	Cevert A. Lewis (80)
Verdie Page (83)	Edsel L. Turner (83)	Sun Yong Park (82)
Doris Phillips (81)	C.Elliott Workman (84)	Fred Wood, III (84)

Youth:

District Secretaries

Dover: Nathaniel L. Miller (83)
 Easton: Cevert A. Lewis (84)
 Roland Dennis (80)
 Salisbury: Edward A. Lee (84)
 Wilmington: Charles Ross (83)

XXI. COMMISSION ON STATUS AND ROLE OF WOMEN

Chairperson:

Vice Chairperson

Secretary: Charles O. Walter

Representative of the United Methodist Women: Helen Eckles

Cabinet Representative: Ewart C. Hackshaw

Staff Representative: James R. Morgan

*Helen Eckles (85)	Robert L. Chapman (84)	Gary Meekins (82)
Christine Harris (84)	Eugene Griffin (84)	Deborah Simperts (84)
Louise Matthews (84)	Sam Harris (84)	Charles Walter (83)
*Alice McCool (85)		
Carol Price (82)		
Jeanne Sparks (80)		
Mamie Stanley (81)		
*Anna Mae Vincent (85)		

XXII. COMMITTEE ON DISABILITY

Board of Ordained Ministry (2)

Bruce E. Cooke
 Edwin L. Ellis

Board of Pensions (2)

Kay Seward

John A. Irwin

Cabinet Representative: C. Edwin Lasbury

XXIII. COMMITTEE ON MINISTERIAL BENEFITS

2 Members - Council on Finance & Administration
 Calvin Webster

James T. Seymour

2 Members - Board of Pensions

Kay Seward

John A. Irwin

One District Superintendent: Ewart C. Hackshaw

XXIV. CONFERENCE COMMITTEES

A. Annual Conference Arrangements

Ex-Officio: The Resident Bishop

Host District Superintendent: C. Edwin Lasbury

Secretary of the Conference: W. Daniel Rich

Conference Lay Leader: J. Francis Turpin

President of Wesley College: Reed M. Stewart
 Host District Lay Leader: William Harmon
 Chairperson, Division of Worship: Alfred E. Taylor
 Host District United Methodist Women President: Jeanne Sparks
 Conference Council Director: J. Gordon Stapleton
 Conf. United Methodist Men President: John M. Speake
 Conf. United Methodist Women President: Alice Powrie
 Staff Member: Susan Keirn Kester
 Conf. Business Manager: Theodore W. Briggs
 Host District President of United Methodist Men: Robert E. Shivery
 Chaplain, Wesley College: Robert M. Price
 Youth:

B. Episcopal Residence

*Naomi Winchester (85)	John N. Fortner (83)	J.G. Stapleton
	* Donald Lyon (85)	
	* J. Owen Wise (85)	

C. Committee on the Episcopacy

Thelma Alford (84)	Charles Donaway (80)	Charles C. Huffman (80)
Ruth Laws (84)	Donald Lyon (84)	Robert W. Helms (80)
Carolyn Revelle (80)	James McNutt (80)	Hester O. Johnson (84)
Josephine Wilkins (80)	Ralph O'Day (80)	Susan K. Kester (84)
Naomi Winchester (84)	Howell O. Wilkins, Jr. (80)	Richard C. Stazesky (80)

Ex-Officio Members with vote: Virginia Clendaniel, J. Gordon Stapleton

Chairperson: J. Gordon Stapleton
 Vice Chairperson: Virginia Clendaniel
 Secretary: Susan K. Kester

D. Joint Review Committee

<u>District Superintendents</u>	<u>Board of Ordained Ministry</u>	<u>Non-Cabinet & Non Board</u>
Ewart C. Hackshaw	Eleanor K. Dasch	Edwin C. Thomas
Howell O. Wilkins	Rudolph d'S Garnes	William Hemphill
	P. Thomas McKelvey	Colleen O'Sullivan

E. Investigation

Nominated Annually by the Bishop

Members

Jonathan Baker Howard Gordy
 Janet Harmon Susan K. Kester
 Robert Harris Frederick Seyfert
 J.T. Seymour

Alternates

Sterling Green
 Pamela Lardear
 Nathaniel Miller

F. Journal Committee

Carrie Brown (84)	Donald Alford (84)	Earle Baker (84)
-------------------	--------------------	------------------

Chairperson:
 Ex-Officio: Conference Secretary: W. Daniel Rich
 Council Director: J. Gordon Stapleton
 Conference Business Manager: Theodore W. Briggs
 Cabinet Representative: Howell O. Wilkins

G. Nominations

The Cabinet: Edwin L. Ellis
Ewart C. Hackshaw, Chairperson
C. Edwin Lasbury
Howell O. Wilkins

Conference Secretary: W. Daniel Rich
Conference Lay Leader: J. Francis Turpin
Lay Leaders of Each District

Dover: Alphonso Stevenson
Easton: Earl Hodil
Salisbury: Hiram Burkhardt
Wilmington: William Harmon

Conference President United Methodist Men: John M. Speake
Representative selected by the UMW Exec. Committee: Alice Powrie

District Presidents of the United Methodist Women

Dover: Ramona Anderson
Easton: Ruth Walker
Salisbury: Ella Mae Henry
Wilmington: Jeanne Sparks

A youth selected by the Conference Youth Council:
One minister under appointment from each district:

Dover:
Easton:
Salisbury:
Wilmington: Norma O. Bailey

Conference Council Director: J. Gordon Stapleton
Chairperson, Cabinet Chairperson: Ewart C. Hackshaw
Secretary: Conference Lay Leader: J. Francis Turpin

XXV. COUNCIL ON FINANCE AND ADMINISTRATION

President: Calvin H. Webster
Vice President: George C. Godfrey
Secretary: James T. Seymour

Faye Carey (81)	Charles Donaway (81)	George Godfrey (84)
Shirley Harmon (84)	Harrison Matthews (84)	Howard Ketterman (84)
Jeanette Leopold (83)	Thomas Shaver (80)	*George Leathrum (85)
Gertrude Jorgenson (80)	Calvin Webster (80)	William H. Owens (82)
		James T. Seymour (83)

Ex-Officio (without vote) 1 District Superintendent - C. Edwin Lasbury
Conference Treasurer: Theodore W. Briggs
Council on Ministries Director: J. Gordon Stapleton

Property Committee

Dover District

Virginia Clendaniel
Mildred White

James Baxter
Charles R. Donaway
Theodore W. Briggs

Edwin L. Ellis

Easton District

Calvin H. Webster

Howell O. Wilkins

Salisbury District

Ewart C. Hackshaw

Wilmington District

Eleanor Brown (84)

Robert McKee (84)
R. Thomas Shaver (84)

C. Edwin Lasbury

STAFF PARSONAGES

Dover District

Vaughn A. Johnson

The parsonage resident is a member of the district parsonage committee only as it relates to his or her own parsonage.

Easton District

John W. Simperts, Jr.
James R. Morgan

Ex-Officio Members:

Conference Business Manager: Theodore W. Briggs

XXVI. COUNCIL ON MINISTRIES

President: Clifford A. Armour, Jr.

Vice President: Cora Selby

Secretary: John Mitchell

At Large Members

E. Gay Huston (82)

Connie Hurley (81)

Josephine Merrill (84)

Cora Selby (80)

Charles R. Dashiell (81)

Franklin Doughty (80)

James C. Hardcastle (84)

Robert McKee (84)

William M. Fitzhugh (80)

* Janet Harmon (85)

John Mitchell (84)

* Edward Wilkins (85)

Ex-Officio (with vote):

Resident Bishop:

Joseph H. Yeakel

District Superintendents:

Edwin L. Ellis
Ewart C. Hackshaw
C. Edwin Lasbury
Howell O. Wilkins

Conference Secretary:

W. Daniel Rich

Board of Church & Society: William Jones

Richard Green
Robert Price

Board of Discipleship: Amelia Bobon

Jonathan E. Baker
James C. Hardcastle

Board of Global Ministries:

Virginia Clendaniel
Charlie Upshur

Edward Kester

Board of Higher Education & Campus Ministry:

Dorothy Hudson

Albert C. Burton
Grant Johnson

Commission on Religion & Race:
 Guy Molock
 Commission on Role & Status of Women:
 Louise Matthews
 Commission on Archives & History: Gary Moore
 Comm. on Equitable Salaries:
 Loren Frye
 Comm. on Christian Unity &
 Interreligious Concerns Robert Helms
 Conf. Lay Leader: J. Francis Turpin
 Assoc. Conf. Lay Life & Work:
 J. Robert Ashton
 Conf. Pres. Methodist Men:
 John Speake

District Lay Leaders:
 Dover: Alphonso Stevenson
 Easton: Earl Hodil
 Salisbury: Hiram Burkhardt
 Wilmington: William Harmon

Conference President United Methodist Women:
 Alice Powrie

District United Methodist Women Presidents:
 Dover: Ramona Anderson
 Easton: Ruth Walker
 Salisbury: Ella Mae Henry
 Wilmington: Jeanne Sparks

Lay Men or
 Lay Women Clergy

Board of Ordained Ministry		Bruce E. Cooke
Board of Diaconal Ministry		William Downing
Board of Pensions	Guy Winebrenner	
Board of Trustees -		
Peninsula Homes, Inc.	G. Vernon Huber	
Wesley College Trustees		
Youth Council		
Gen. Council on Ministries	Alice Powrie	
Coord. for children	Cindy Quillen	
Coord. for Youth		Charles Barton
Coord. for adults		
Coord. for Family	Elizabeth St. Clair	
REACH Chairperson		Robert O. Wallace

Ex-Officio (without vote)

District United Methodist Men's Presidents
 Dover: John Pitts
 Easton: Arthur Wise
 Salisbury: George White
 Wilmington: Robert E. Shivery

Pres. Council on Finance & Administration:
 Calvin Webster
 Conference Treasurer Theodore W. Briggs
 Conference Business Mgr. Theodore W. Briggs

Conference Foundation
 Pres. Pen. U.M. Homes, Inc.
 Dir. of Wesley Found. (U. of D.)
 Chrpsn. Div. of Evangelism
 Coord. of Ed. & Cult. for Board of
 Global Ministries
 Exec. Dir. - Methodist Action Program
 Exec. Dir. - Delmarva Ecum. Agency George F. Cora
 Repr. Wesley College
 Council Director
 Assoc. Council Dir.
 Assoc. Council Dir.
 Assoc. Council Dir.
 Assoc. Council Dir.
 Assoc. Council Dir.
 Chrpsn. Hunger Task Force Doris Phillips
 Chrpsn. Camp & Retreat Centers
 Chrpsn. Camp Pecometh Jack Elliott
 Chrpsn. Drayton Manor
 Chrpsn. - Communications
 Chrpsn. - Research & Planning James R. Sawers
 Missional Priority Task Force Darlene Webb
 Special Ministries Staff Persons

Paul H. Wragg
 Richard C. Stazesky
 Vernon Lee Schmid
 Donald Clendaniel II

Garry O. Parker
 F. David Weber

Reed M. Stewart
 J. Gordon Stapleton
 Harvey Manchester, Jr.
 James R. Morgan
 John W. Simperts
 Vaughn A. Johnson
 Susan K. Kester

Willard L. Robinson, Jr.

Robert P. Whitlock
 Raymond T. Hopkins, III

Harvey G. Chase, Jr.
 W. Hayward Greene
 Charlotte Nichols

Educational Consultants Doris Phillips
 Elizabeth St. Clair

XXVII. DELMARVA ECUMENICAL AGENCY - BOARD OF DIRECTORS

Representative of U.M.W.

Kermit Cottman (80)

Chrpsn. of Christ. Unit
 & Inter. Concerns:
 Robert Helms

Cabinet Repr. -
 Howell O. Wilkins

XXVIII. DELMARVA RURAL MINISTRIES

XXIX. DISTRICT COMMITTEES

Dover

- (1) Board of Church Location and Building
Lay Members
 Walton Simpson
 Guy Winebrenner
 Charles Donaway

Ministers
 William H. Hudson
 John A. Irwin
 David G. Paul

- (2) Committee on the Ministry

Terry W. Armstrong,
 Chairperson
 James Caldwell (83)
 Charles Barton (83)
 George O. Commodore
 Michaele S. Russell (83)
 Frank Tulak (84)

(3) Board of Laity
Lay Leader: Alphonso Stevenson
Associate Lay Leaders: ✓

Fred Cephas	Arthur King
Faye Carey	L. Orme Meade
Robert Davis	James Marvel
Charles Donaway	Hyland Webb
Phyllis Marvel	

Director of Lay Life & Work: James Evans
President of United Methodist Men: John Pitts
Director of Lay Speaking: L. Orme Meade
President of United Methodist Women: Ramona Anderson
Ministerial Members: George O. Commodore
Members Conf. Bd. of Laity: L. Orme Meade

(4) Council on Ministries

Work Area Chairpersons:

Chris. Unity & Interreligious Concerns	Douglas M. Ridley (83)
Education	K. Richard Varell (84)
Evangelism	* Sarah L. Bell (85)
Health & Welfare	Karen Moore
Missions	* John T. Randolph (85)
Church & Society	George Radway (83)
Religion and Race	Nathaniel L. Miller (83)
Stewardship	
Worship	* Madeline Greene (85)
Higher Education & Campus Ministry	Phillip Lawton (83)
Missional Priority	* Mae Etta Moore (85)

Age Level Coordinators:

Children:	* Patricia Sullivan (85)
Youth:	William S. Downing Charles Barton
Adult:	* Harold Walton (85)
Family:	Dale Pruett

District United Methodist Women President: Ramona Anderson

District Dir. of Public Relations:

President of the Ministerial Association:

Ministers	* James H. Roberts (85)
Mates	* Mary Joyce Barton (85)

(5) Dover District Committee on the Superintendency:

Ruth Laws	H. Wayne Cooper	George C. Godfrey
Eleanor Lurwick	Charles R. Donaway	K. Wayne Grier
Cora Selby	Henry T. Price	Charles M. Moyer George Radway

Easton

(1) Board of Church Location and Building

Lay Members

Leon Taylor (72)
Dewey Townsend (77)
Calvin Webster (72)

Ministers

Rudolph d'S. Garnes (83)
* Stephen Wallace (85)
John Van Tine (81)

(2) Committee on the Ministry

* Albert Burton (85)
Donald O. Clendaniel, Sr.
Jerrod Knotts (83)
* Colleen O'Sullivan
George Stanley (83)
Robert L. Thomas

(3) Board of the Lalty

Lay Leader: Earl Hodil

Associate Lay Leaders:

J. Leslie Bradley (80)

Richard E. Cooke (78)

George H. Cooper (80)

Thomas G. Dean (81)

Edgar Glenn (83)

William Hamilton (83)

Elwood Larmore (83)

Leon Lewis (78)

William J. Marshall

Irvin E. Murray (80)

Elizabeth Nichols (83)

Charles Schelts (80)

James Simmons (83)

W. Leon Taylor (80)

James E. Thomas (80)

*Jonathan Kelly (85)

Terry Higgins (83)

Joseph Soltow (71)

Director of Lay Life & Work: J. Francis Turpin (83)

President of Methodist Men: Arthur Wise (83)

Director of Lay Speaking: George Cooper (83)

President of United Methodist Women: Ruth Walker

Ministerial Members: Douglas Lindsay

District Youth Member: *Joanne Rose (85)

(4) Council on Ministries

Work Area Chairpersons:

Chris. Unlty & Interreligious Concerns

Douglas M. Lindsay (81)

Education

Evangelism

Mission

Marie Brown (84)

Church & Society

Stewardship

Edward McGrath (83)

Worship

Mary Bell Callahan (83)

Career Planning & Counseling

Health & Welfare

Louis Lardear (84)

Religion & Race

Joseph W. Williams (81)

Thomas W. Hurley (82)

*Thomas W. Edwards (85)

Roland Dennis (80)

Cevent A. Lewis

Age Level Coordinators:

Children: Marge Harding (85)

Youth: Pamela Lardear (85)

Adult: John Van Tine

Family: Thomas Hurley (84)

District United Methodist Women President: Ruth Walker

District Director of Public Relations: *Alexander Slonin (85)

(5) Easton District Committee on the Superintendency:

Thelma Alford

Phillip E. Larkin

Harold Davis

Lillian Liener

J. Francis Turpin

Joseph Williams

Mamie Stanley

James Thomas, Chairperson

Edward Wilkins (83)

President of the Ministerial Association:

Ministers:

Mates:

Salisbury

(1) Church Building and Location

Lay Members

Kenneth Kinnamon (83)

Matthew Purnell (84)

Hiram Burkhardt (84)

Ministers

Dallas Butler (83)

Thomas J. Wall (83)

Gonzalee Matthews (84)

(2) Committee on the Ministry

Howard L. Gordy, Jr.
Thomas J. Wall (83)
Gonzalee Matthews (84)
Charlotte Nichols (82)

(3) Board of Laity

District Lay Leader: Hiram Burkhardt (82)

Associate Lay Leaders:

Somerset County - Kermit Cottman, Elmer Lane
Joyce Whittington

Wicomico County - Charles Dashiell, Jr., Thomas Field,
Ardela Cray, David Hackett

Worcester County - Naomi Purdy, Oliver Waters
Carolyn Dorman, Robert Taylor

Director of Lay Speaking - James Fox

President U.M. Men - George White (85)

President U.M. Women - Ella Mae Henry

Ministerial Member - Thomas J. Wall

Youth Member - David Justice, Debbie Carlisle
Kim Foard

(4) Council on Ministries

Work Area Chairpersons:

Church & Society Marian Marvel

Chris. Unity & Interreligious
Concerns

Education

Evangelism

Health & Welfare

Worship

Religion & Race

Status & Role of Women Dolly Brittingham

Mission

Stewardship

R. Paul Hall

Flossie B. Douglas

Public Relations

Dolly Brittingham

Dale Vroman

Charlotte Nichols

Ray Graham

Lloyd Foard

Earle N. Baker

Edward A. Lee

*Louis Martin (85)

Age Level Coordinators:

Children

Youth

Adult

Family

Laura Martin

Pat Foard

Ralph Nelson, III

Mahlon Trout

President of Ministerial Association

Ministers

Mates

*Jan Zollinhofer(85)

*E. Nathaniel Dennis (85)

(5) Salisbury District Committee on the Superintendency

*Jan Zollinhofer (85)

Mabel Pruitt

Ella Mae Henry

Hiram Burkhardt

Gene Cray

Gonzalee Matthews

Otho Brewer

Thomas J. Wall

Edward A. Lee

Ray F. Graham

Wilmington

(1) Board of Church Location and Building

Lay Members

Clifton Buckworth (80)

Carl Feucht (84)

Cordell Randolph (80)

(2) Committee on the Ministry

Ministers

Charles Covington (84)

C. Jackson Robinson (84)

F. David Weber (82)

Conrad Cohen (82)

Donald Hamilton (82)

Robert Helms (82)

William Hemphill (84)

W. Daniel Rich (84)

Marlene Walters (82)

(3) Board of Laity

District Lay Leader: William Harmon (84)

Associate Lay Leaders:

Sub-district I Howard Anderson (84)

Sub-district II Bernard Peck (84)

Sub-district III Lawrence D. Jester, Jr. (83)

Sub-district IV Clara Feucht (78)

Sub-district V Stanley Cebula (80)

President of United Methodist Men - Robert E. Shivery

Director of Lay Speaking - Robert E. Shivery

President of United Methodist Women - Jeanne Sparks

Ministerial Members - William Dore

Youth Member - Donald Marshall

(4) Council on Ministries

Work Area Chairpersons

Higher Ed. & Campus Ministry

Harold E. Owens (83)

Church & Society William R. Jones (84)

Christian Unity & Interreligions Concerns

Robert W. Helms (83)

Education

Susan Howell (84)

Evangelism

Robert Warner (84)

Health & Welfare

Missions

Elizabeth Galletley (84)

Stewardship

Worship

Clifford Armour (81)

Religion and Race

Charles Ross (83)

Role & Status of Women

Public Relations

Fay Whittle (83)

District U.M.W. President Jeanne Sparks (83)

District U.M.M. President Robert E. Shivery

Age Level Coordinators:

Children

Nancy Lucas (81)

Youth

Thomas & Linda Davis (83)

Adult

John Dunnack (83)

Family

Mark W. Palmer (81)

Singles

Hal Follett

(5) Wilmington District Committee on Superintendency:

Molly D. Roundsley(83)

Kenneth Diggs (84)

Ralph Ellis (82)

Mattie Love (84)

Charles Wright (84)

J.T. Seymour (84)

Edwin C. Thomas (84)

(6) Ministers and Mates Association:

President of District Ministers

President of District Mates

XXX. GENERAL AND JURISDICTIONAL BOARD MEMBERS

General Council on Ministries - Alice Powrie
General Bd. of Church & Society - Pamela Ledbetter
General Bd. of Discipleship - Althea Armstrong
General Bd. of Global Ministries - William Hemphill
General Bd. of Higher Education & Campus Ministry - James Hardcastle
General Bd. of Publication - J. Gordon Stapleton
Northeastern Juris. Boundaries - Robert Ashton
Northeastern Juris. Rules Committee - Paul Smoker
Northeastern Juris. Episcopacy Committee - Virginia Clendaniel,
J. Gordon Stapleton
Northeastern Juris. Membership Committee on Appeals - Charlotte Nichols
Womens Div. Gen. Board of Global Ministries - Josephine Temple Merrill

RULES AND GUIDELINES FOR THE CONFERENCE NOMINATING COMMITTEE

A.

1. That the Peninsula Conference again record its faith in the Principle of Rotation and adherence to the provisions of the Book of Discipline of The United Methodist Church.

2. That the Nominating Committee be composed of the Cabinet, the Conference Secretary, the Conference Lay Leader, the Lay Leader of each District, the Conference President of United Methodist Men, a representative selected by the United Methodist Women Executive Committee, the District Presidents of United Methodist Women, a youth selected by the Conference Youth Council, one minister under appointment from each District to be elected for a quadrennium by the respective District Ministerium, and the Conference Council Director.

3. That, since the quadrennial system is an established part of the Methodist economy, all members of boards, commissions, and committees shall be elected for a quadrennium unless restricted by Discipline, charter, or some other legal requirement. In the event of such legal restrictions, the Principle of Rotation is still to be observed.

4. That no member of any board, committee, or commission shall serve more than two consecutive quadrennia on said board, committee or commission and shall be eligible to be re-elected until after one quadrennium has elapsed, except members of boards, committees, or commissions elected for three-year terms may serve three consecutive terms and shall be ineligible to be re-elected until after one term has elapsed and except that, when a member is elected to fill an unexpired quadrennium or term and serve not more than one additional consecutive quadrennium or term.

5. That no member of the Conference, lay or ministerial, shall serve on more than two boards, commissions, or committees concurrently. Ex-officio membership on conference boards or agencies in excess of two shall count toward the total of two. The following shall not be under the Conference rotation system nor counted in the above total: district committees or secretaries, Wesley College Trustees, Board of Directors of the Wesley Foundations, Board of Trustees of the Peninsula Methodist Homes, Inc., the Episcopal Residence Committee and the Committee on Investigation. In the case of the Board of Ordained Ministry, the Nominating Committee is to request the courtesy of the bishop to inform them as to those persons who will be named to the Board of Ordained Ministry, in order to assist the Nominating Committee in equal distribution of responsibility on the part of the Conference ministry members. The Nominating Committee will consider membership on the Board of Ordained Ministry as one of two memberships permitted to each minister.

6. Insofar as possible, the membership on Councils, Boards, and Agencies of the Annual Conference shall include one-third clergy, one-third laywomen, and one-third laymen, in keeping with policies for general church agencies, except for the Board of Ordained Ministry.

7. That ministerial membership on Annual Conference boards and agencies shall be limited to Conference members and associate members of the Peninsula Annual Conference. In order to be eligible to serve on the Conference boards and agencies, lay members shall be members of a local church within the Annual Conference. The Conference Nominating Committee may select other persons as affiliate members without vote.

8. "In recognition of the Rights of the Aging" as stated in the Social Creed of the United Methodist Church (Page 92 of the Discipline), age shall not be a barrier to serve on any board, council, or agency of the Annual Conference. However, the Conference Nominating Committee shall give careful attention to assuring that younger members of the Conference are given full opportunity for service.

9. That a conscientious effort shall be made to distribute membership geographically. No fixed number shall be assigned, however, to any one district, since this could become artificial and impractical. Consideration shall be given to the inclusion of lay and clergy persons from small membership churches.

10. That the Cabinet select only one representative from the Cabinet to serve on a Conference board and all the divisions of the board, and one cabinet representative each on all other support agencies except where the Discipline states otherwise.

11. That failure to attend the particular board or agency to which one is assigned for at least one called meeting during the year, without written explanation, or statement of intended activity to the chairperson of that board or agency, one will be subject to automatic removal in the next nominating committee's report. A report of the board or agency chairperson to the secretary of the Conference Nominating Committee by March 1st will include the attendance record of this board, committee or agency.

12. That the Conference Nominating Committee designate persons to serve as a Nominating Committee for the Boards, Commissions and Committees. The District Superintendent assigned to the agency is the convenor of this committee. The nominating committee shall be prepared at the organization meeting to nominate officers for the quadrennium for any that have not so designated their own by April 15.

13. That the date of election to any board, commission or committee be clearly indicated in the journal.

14. That in every case a nominee of any board, commission or committee shall be notified and consent to serve before the name is placed before the Conference. When vacancies occur in report, nominations may be made from the floor, provided that the nominee is present and agrees to serve.

15. That, recognizing again the belief in the principle of rotation in order to involve greater leadership, all district committees and officers shall be elected to four-year terms with a maximum of eight years and persons shall be ineligible for re-election until after a four-year term has elapsed, with the exception of the District Committee of Ordained Ministry and the District Committee on Church Building and Location which shall serve a minimum of four years and a maximum of eight years.

B.

Concerning the Nominating Committee, its report and the securing of talent:

1. That the report of the Nominating Committee at the Annual Conference session will reflect a complete adherence to all the guidelines established by the Annual Conference.

2. The Nominating Committee shall distribute mimeographed copies of its report to the Annual Conference on the day before the report is to be voted on by the Conference.

3. That forms shall be circulated for both ministers and laity in local churches to indicate areas of interest, thus creating a Talent Bank. In addition, the same form shall be sent to members of the Cabinet, Board of Laity, Conference United Methodist Women, Executive Committee, and Conference Youth Council in order to obtain names that might otherwise be overlooked. These forms shall be returned to the secretary of the Conference Nominating Committee.

4. That a complete file of all ministers in the Conference should be kept indicating where each one is serving in terms of Conference boards and agencies. Laity should likewise be listed on a similar file. A third file would be divided between ministers and laity as part of the Conference Talent Bank.

5. That a minimum of four meetings per year should be held by the Nominating Committee (it may be advisable that the committee meet more often, since its influence is so broad; whenever the committee approaches a new quadrennium, this latter need for additional meetings may be more evident.)

6. That the above adopted guidelines for the Nominating Committee of the Annual Conference shall become a printed part of its report at each Annual Conference session.

7. That at the beginning of a new quadrennium, a complete and open look at membership on all boards and agencies shall be initiated by the Conference Nominating Committee and all personnel shall be eligible for re-alignment in accordance with A-5.

8. Titles such as "Mrs.", "Miss", or "Mr." shall not be used in the preparation of the Nominating Committee report.

Miscellaneous

1. That the council director, and associate council directors, not be elected to boards and agencies under the Conference rotation, but serve only as ex-officio where assigned by the council director.

2. That two (2) high school youth (preferably 10th and 11th grades) shall be members of the following boards, divisions and committees: Commission on Christian Unity & Interreligious Concerns, Division of Education, Division of Evangelism, Division of Health and Welfare Ministries, Division of Missions, Board of Church and Society, Division of Career Planning and Counseling, Division of Worship, Conference Council on Ministries, Board of Laity, Conference Nominating Committee, and Committee on Conference arrangements. These shall be selected by the Conference Youth Council each year.

LAITY SERVING THE PENINSULA CONFERENCE ON
BOARDS, COMMISSIONS, COMMITTEES AND DIVISIONS

Alford, Donald E., 213 Florence Ave., Wilmington, DE 19802 (478-0460)	(24-F)
Alford, Thelma, 106 Stewart Ave. Oxford, Md. 21654 (226-5428)	(24-C)
Allen, Richard, c/o Newark UMC, P.O. Box 595, Newark, DE 19715	(2)
Angstadt, Peter, 288 Cambridge Road, Camden, DE 19934	(4)
Armstrong, Althea W. 114 Davis Circle, Dover, DE 19901	(1, 30)
Anderson, Howard, 216 N. Connell St. Wilm. DE 19805 (658-8891)	(12)
Anderson, Ramona, 985 E. Market St. Georgetown, DE 19947 (856-7530)	(8, 24 G)
Bair, Myrna, Trustee of Wesley College	(16)
Batson, William E., P.O. Box 218, Hurlock, Md. 21643 (754-8630)	(2)
Baxter, James, RD 5, Georgetown, DE 19947	(25)
Bellmeyer, Joseph, 22 Elm Terrace, Dover, DE 19901	(4, 17)
Berry, Judy, 2609 Tonbridge Rd., Northminster, Wilm. DE 19810	(4)
Bennett, Martha, 407 Adams St. Dela. City, DE 19706	(1)
Bishop, Helen, Winona Farm, Box 311, Queenstown, Md. 21658 (827-8025)	(4)
Blades, Alva T., Main Street, Preston, Md. 21655	(15)
Bobon, Amelia M., 36 Dryden Rd. Whitehall, New Castle, DE 19720	(2)
Bolt, Doris, 519 de Fal Road, Hockessin, DE 19707	(6)
Bookhammer, Eugene D., Trustee of Wesley College	(16)
Bosserman, Phillip, 300 Wittman Ave. Salisbury, Md. 21801 (742-4945)	(1)
Bostick, June W., 104 Sussex Ave., Greenwood, DE 19950 (349-4053)	(3)
Boston, Martha, Univ. of DE Trustee	(6)
Boyd, Terry, 2526 Wexford Drive, Wilm. DE 19810	(3, 26)
Bradley, J. Leslie, RFD 2, Box 55, Vienna, Md. 21869	(29)
Branford, Josephine, 118 Laurel St. Rehoboth Beach, DE 19971	(3)
Breckenridge, John C., Trustee of Wesley College	(16)
Briggs, Theodore W., 81 West View Ave. Buchanan Acres, Dover, DE 19901	(24, 25, 26)
Brittingham, Dolly, 213 Naylor St. Salisbury, Md. 21801 (749-4241)	(3, 8, 12)
Brittingham, Hazel, RD 2, Box 161-A, Lewes, DE 19958	(17)
Brown, Carrie, 413 N.E. Front St. Milford, DE 19963 (422-4459)	(12)
Brown, Karl K. Methodist Manor House, Box 207, Seaford, DE 19973	(15)
Brown, Marie, 408 N. Commerce St. Centreville, Md. 21617	(3)
Brown, Sarah, Rt. 2, Box 601 A, Chestertown, Md. 21620 (778-1856)	(3)
Brown, Wayne, 1124 N. Heald St. Wilm. DE 19801	(8)
Bryan, Everett D., 230 American Ave. Dover, DE 19901	(12)
Buchanan, Betty, P.O. Box 363, Havre de Grace, Md. 21078	(12)
Buchanan, Madeline, Trustee of Wesley College	(16)
Bunting, Gerald, Ayres Creek, Berlin, Md. (Rt. 1, Box 217) 21837 (641-1356)	(3)
Burkhardt, Hiram, Rt. 1, Box 217, Mardela Springs, Md. 21837 (742-1918)	(24)
Burns, Delvin D. 140 Colesbury Drive, Penn Acres, New Castle, DE 19720	(2)
Burris, Lillian, Trustee of Wesley College	(16)
Caley, George, 118 S. Delaware St. Smyrna, DE 19977	(17)
Calvert, Robert Lee, Room 101, Bldg. 81, Perry Point, Md. 21901	(1)
Casson, Sara Lou, Oaklands, Easton, Md. 21601	(14)
Cebula, Stanley C., 200 Landings Lane, Elkton, Md. 21901	(29)
Cephas, Fred, RD 1, Lincoln, DE 19960 (Box 319)	(29)
Cephas, Frank, RD 1, Lincoln, DE 19960	(3)
Chapman, Robert L.	
Clark, Allen, c/o Barratt's Chapel, Frederica, DE 19946	(17)
Clendaniel, Virginia, Box 125, Lincoln, DE 19960	(3, 15, 25)
Collier, Louise, RD 1, Box 73, Henderson, Md. 21640	(2)
Conard, Melinda, 17 Harbeson Place, Wilm. DE 19804	(20)
Cooke, Richard E., Kennedyville, Md. 21645	(29)

Cooke, William P. 17 Kensington Lane, Newark, DE 19713 (2)
 Conners, Leroy, 874 Paul Street, Lincoln Park, Dover, DE 19901 (29)
 Cooke, Mary Frances, 479 Fiddlers Green, Dover, DE 19901 (734-7130) (2, 8)
 Cooper, George Jr. RD 1, Box 95-R, Easton, Md. 21601 (1, 29)
 Cooper, H. Wayne, Nr. Gumboro, Millsboro, DE 19966 (29)
 Cooper, Wayne, RD 4, Pleasanton Dr. Dover, DE 19901 (12)
 Cooper, Reginald, P.O. Box 47, Worton, Md. 21678 (3)
 Cope, Nancy, 144 Ballantree Dr., Highlands, Newark, DE 19711 (2)
 Cottman, Kermit, Box 315, Princess Anne, Md. 21853 (29)
 Cottrell, Jon, Rt. 2, Box 278 A. Townsend, DE 19734 (2)
 Cray, Gene, Rt. 1, Box 607, Mardela Springs, Md. 21837 (2, 29)
 Crim, Blanche, 67 N. Ann Ave., Dover, DE 19901 (26)
 Croll, Beth, c/o St. Luke's UMC, Denton, Md. 21629 (7)
 Crozier, Barry A., 19 Woodridge Dr. Mendenhall Village, Hockessin, DE 19707 (3)

Davis, C. Thomas, 414 Biddle St. Chesapeake City, Md. 21915 (9)
 Davis, Claretta, 804 N. Washington St. Milford, DE 19963 (29)
 Davis, Phillip, First Street, Bridgeville, DE 19933 (3)
 Dashiell, Charles I. 227 Canal Park Dr. Unit 303, Salisbury, Md. 21801 (20, 26)
 Dashiell, Marie, P.O. Box 73, Nanticoke, Md. 21840 (2)
 Davis, Robert E., 337 Hampton Road, Sharpley, Wilm. DE 19803 (29)
 Dean, J. Simpson, Jr. 1083 duPont Blvd. Wilm. DE 19898 (15)
 Dey, Joan, 5014 Tupelo Turn. Pepper Ridge, Wilm. DE 19808 (20)
 Donaway, Charles, P.O. Box 662, Millsboro, DE 19966 (25, 29)
 Donophan, Nancy, RD 1, Box 102, Harrington, DE 19952 (28)
 Dorman, Carolyn C., 302 S. Church Street, Snow Hill, Md. 21863 (2, 8)
 Downham, John F., 1808 Jaybee Road, Wilm. DE 19803 (15)
 Doughty, Franklin, 15 Bantry Lane, Easton, Md. 21601 (15, 26)
 Dufresne, Caryl A., Methodist Country House, Box 23, Wilm. DE 19807 (15)
 Dulin, Omer, Rt. 1, Box 128, Queen Anne, Md. 21657 (3)
 duPont, Emily, Trustee of Wesley College (16)
 duPont, Pierre, A. 102 Greenville Ctr. Wilm. DE 19807 (15)
 duPont, William F., Trustee of Wesley College (16)

Eckles, Helen, 1605 Glen Moore Dr. Glen Berne Estates, Wilm. DE 19804 (8, 21)
 Eckman, Werner, J. Trustee of Wesley College (16)
 Elder, Leon, 509 Rochelle Avenue, Woodcrest, Wilm. DE 19804 (13)
 Elliott, David H., RD 1, Laurel, DE 19956 (15)
 Elliott, Jack, 303 Woodcrest Drive, Salisbury, Md. 21801 (12)
 Elliott, Marlene, Rt. 1, Box 174 B, Laurel, DE 19956 (12)
 Emery, Charles C., RD 1, Box 272, North East, Md. 21901 (15)
 Emory, Bertha, Grasonville, Md. 21638 (8)
 Engel, Helen, 703 Radiance Drive, Cambridge, Md. 21613 (25)
 Evans, James, 34 Church Street, Bridgeville, DE 19933 (1)
 Evans, Thomas B. Jr. Trustee of Wesley College (16)
 Everngam, K. Thomas, 100 Ellerslie Court, Denton, Md. 21629 (14)

Faltot, James, Univ. of Del. Trustee (6)
 Faust, Robert P. 103 Pierce Road, Deerhurst, Wilm. DE 19803 (15)
 Ferguson, Harold, 316 Booth Drive, Penn Acres, New Castle, DE 19720 (13)
 Feucht, Carl, RD 1, Box 503, Middletown, DE 19709 (29)
 Feucht, Clara, RD 1, Box 503, Middletown, DE 19709 (7)
 Fields, Lynn, Univ. of Del. Trustee (6)
 Fleming, Jean, 24 Crestfield Road, Wilm. DE 19810 (21, 26)
 Ford, Glenn, 742 Rosemont Avenue, Cambridge, Md. 21613 (11)
 Fortner, John N., 107 Sorrel Dr. Surrey Park, Wilm. DE 19803 (478-2574) (24)
 Foster, Diane, 2102 Duncan Road, Wilm. DE 19808 (3)

Foster, Michael, 803 Camilia St. Cambridge, Md. 21613 (17)
 Fox, James T., 312 Lillian Street, Hebron, Md. 21830 (29)
 Frye, Loren, 136 Westgate Drive, Wilm. DE 19808 (994-8993) (19)

Galletley, Elizabeth, 45 Greenridge Rd. Newark, DE 19711 (3)
 Gamsby, Arthur L., 24 S. Stephens Drive, Newark, DE 19711 (1)
 George, Hugh A. Trustee of Wesley College (16)
 Geoghegan, Joseph H., Dela. Trust Co. 9th & Market Sts. Wilm. DE 19801 (15)
 Gerardi, Frank, 208 W. Central Avenue, Federalsburg, Md. 21632 (2)

Glych, Joseph, University of Delaware Trustee (6)
 Godfrey, Carolyn, 140 Hazel Road, Dover, DE 19901 (4)
 Good, Betty J., P.O. Box 163, Charlestown, Md. 21914 (2)
 Green, Mannie, Rt. 2, Box 286 A, Quantico, Md. 21856 (546-3290) (3)
 Greenwood, Terry, Rlawalkin Drive, Salisbury, Md. 21801 (749-2169) (4)
 Griffin, Eugene, R.R. 2, Box 605, Chestertown, Md. 21620 (778-6715) (21)

Hackshaw, Peggy, 1404 Camden Avenue, Salisbury, Md. 21801 (749-3331) (2)
 Harding, Marge, Drapers Mill Road, Greensboro, Md. 21639 (24)
 Harmon, Jennifer, Box 66, Route 4, Millsboro, DE 19966 (7)
 Harmon, Shirley, 413 Covington Street, Snow Hill, Md. 21863 (632-9734) (25)
 Harmon, William, 1803 Newport Road, Marshallton, Wilm. DE 19808 (29, 24A & 24G) (21)

Harris, Christine, 108 Haven Drive, Seaford, DE 19973 (629-4477) (21)
 Harris, Sam, 47 Beaver Dam Road, Seaford, DE 19973 (629-4112) (19)
 Harvey, Taylor, 615 Camden Ave. Salisbury, Md. 21801 (742-2506) (2, 11)
 Heinold, Angelina, 1700 Telegraph Road, Wilm. DE 19804 (3)
 Heisler, William, 10 E. Wallace Avenue, North East, Md. 21901 (15)
 Henry, Cleo H. 1007 Poplar Street, Wilm. DE 19801 (13)
 Henry, Ella Mae, Rt. 2, Box 324, Berlin, Md. 21811 (641-2589) (8, 24G) (1)
 Herron, Betty, Box 49, RD 1, St. Michaels, Md. 21663 (2, 4)
 Higgins, Terrance, RD 1, Box 288, Marydel, Md. 21649 (17)
 Hill, Barbara, Rt. 3, Box 51, Centreville, Md. 21617 (758-2383) (1, 26)
 Hill, William H. 30 Bertrand Drive, Dover, DE 19901 (1, 26)
 Hodil, Earl H., 9415 Romancoke Rd. Kent Island Estates, Stevensville, Md. 21666 (643-5502) (2, 7, 24G) (13)

Holland, Randy J. 505 Seabury Ave. Milford, DE 19963 (16)
 Holland, S. Norman, Jr. Trustee of Wesley College (16)
 Holt, Thomas S. II, Trustee of Wesley College (16)
 Hopkins, William C., RD 1, Box 211-A, Lewes, DE 19958 (2)
 Howell, Susan, 25 Newark Dr. Apt. 9, Newark, DE 19713 (731-0443) (2)
 Huber, G. Vernon, 303 Centre Hill Road, Centreville, DE 19807 (15)
 Hudson, Dorothy, Church Street, Millsboro, DE 19966 (4)
 Hudson, Kover M. Jr. 117 Yearsly Road, Wilm. DE 19808 (11)
 Hughes, Helen, 510 Tony Tank Lane, Salisbury, Md. 21801 (742-2507) (12)
 Huihan, Joseph S., Diamond State Telephone Co. Trustee of Wesley College (16)
 Huston, Gay, 4 Pils Crescent, Penn Acres, New Castle, DE 19720 (26)
 Hutchins, Alice, Rt. 1, Box 335, Queenstown, Md. 21658 (1)

Jester, Lawrence D. Sr., 8 Auburn Drive, New Castle, DE 19720 (29)
 Jester, Barbara, 8 Auburn Drive, New Castle, DE 19720 (2)
 Jacqueline, Simms, Rock Hall, Md. 21661 (29)
 Jacqueline, Regina, Rock Hall, Md. 21661 (Rt. 1, Box 225-A) (13)
 Johnson, Clarence, Rt. 2, Rock Hall, Md. 21661 (29)
 Johnson, Frances P. 614 Crawford Avenue, Dover, DE 19901 (734-7928) (2)
 Johnson, Lester, 57 Park Avenue, Rehoboth Beach, DE 19971 (29)
 Jones, Gertrude B., 106 Pine Street, Princess Anne, Md. 21853 (2)
 Jones, Emma, Rt. 3, Box 345, Berlin, Md. 21811 (641-0324) (13)
 Jones, William R., 201 W. 37th Street, Wilm. DE 19802 (1, 26)
 Jorgensen, Gertrude, 120 Homewood Road, Lynfield, Wilm. DE 19803 (25)

Keck, Sandra, 911 Savannah Rd. Lewes, DE 19958 (2)
 Kelly, Jonathan, 13 Rt. 2, Box 45, Rock Hall, Md. 21661 (3)
 Kent, George R. Univ. of De. Trustee (6)
 Kent, James, Univ. of DE Trustee (6)
 King, Arthur, Lincoln, DE 19960 (29)
 Kirk, Gail, 346 Springhill Road, Rising Sun, Md. 21911 (15)
 Kirk, George, Trustee of Wesley College (16)

Lardear, Louis, 125 S. 4th St., Denton, Md. 21629 (5)
 Lasbury, Kaylene, 202 Alapocas Drive, Wilm. DE 19803 (571-9070) (5)
 Laws, Ruth M. 844 Forest St. Dover, DE 19901 (1, 14, 15)
 Leathrum, Nancy, Twin Pines, Bozman, Md. 21612 (745-2313) (2, 8)
 Leedy, James, Univ. of DE Trustee (6)
 Liener, Lillian, Sewell's Point Road, Wittman, Md. 21676 (745-5349) (2, 8)
 Leopold, Jeanette, 802 Kenmore Road, Stevensville, Md. 21666 (25)
 Lewis, Leon, Hoopersville, Md. 21641 (29)
 Long, Margaret, 213 Vesper Avenue, Federalsburg, Md. 21632 (3)
 Loy, Dorothy, 307 Kent Way, Smyrna, DE 19977 (O:678-6708, H: 653-6274) (19)
 Lucas, Nancy, 15 Fox Lane, Newark, DE 19711 (29)
 Lurwick, Charles, 102 Pine Street, Milford, DE 19963 (29)
 Lynch, Jean, N. Gumboro Road, Selbyville, DE 19975 (15)
 Lynn, Beatrice, 301 Meridan Dr. Fairfield, Newark, DE 19711 (737-6281) (2, 8)
 Lyon, Donald, 110 Bambury Drive, Wilm. DE 19803 (24 B&C)

Madden, Kenneth C., Trustee of Wesley College (16)
 Manchester, Jon, Univ. of DE Trustee (6)
 Marvel, James, RD 1, Box 70, Georgetown, DE 19947 (11, 29)
 Marshall, Dorothy, Benita Avenue, Salisbury, Md. 21801 (20)
 Marshall, William J., Wittman, Md. 21676 (29)
 Marshall, Vicki, University of DE Trustee (Wesley Foundation) (6)
 Mason, Howard J., 401 Virginia Avenue, Seaford, DE 19973 (7)
 Mason, Samuel, 26 Harrisburg Ave. Edon Park, New Castle, DE 19720 (656-8402) (21)

Matthews, C. Albert, P.O. Box 190, Easton, Md. 21601 (3)
 Matthews, Harrison, 2 Sixth Street, Pocomoke, Md. 21851 (957-2869) (25)
 Matthews, Louise, 2 Sixth Street, Pocomoke, Md. 21851 (957-2869) (21)
 McCool, Alice, 252 E. Main Street, Elkton, Md. 21921 (21)
 McKee, Robert, Box 91, Long Pt. Earleville, Md. 21919 (26)
 McQuillen, Beverly (3)
 McWilliams, James, 907 Vincent St. Salisbury, Md. 21801 (742-5980) (17)
 Meade, L. Orme, 22 Kingsbridge Rd. Rehoboth Beach, DE 19971 (26)
 Merrill, Josephine, Rt. 1, Box 371, Pocomoke City, Md. 21851 (8, 26)
 Messick, Audrey, 107 Kings Highway, Milford, DE 19963 (8)
 Michaels, Glenn, Rt. 2, Chestertown, Md. 21620 (778-0062) (3)
 Milbourne, Ralph, RD 2, Greenwood, DE 19950 (2)
 Minus, Homer W. 907 Wilson Drive, Dover, DE 19901 (2)
 Molock, G.O. 602 Ivydale Road, Wilm. DE 19803 (20)
 Monroe, Evelyn, 7 Calgary Rd. Newark, DE 19711 (8)
 Montgomery, Clarence N., Trustee of Wesley College (16)
 Mulligan, Lawrence W. 2200 Hearn Road, Wilm. DE 19803 (13)
 Murray, Irvin, RFD 2, Box 189, Ridgely, Md. 21660 (29)

Neff, Howard J., P.O. Box H, Perryville, Md. 21903 (2)
 Neidigh, Leona, 100 Neptune Drive, North Star, Newark, DE 19711 (8)
 Nelson, Ben, P.O. Box 36, Snow Hill, Md. 21863 (29)
 Nix, Theophelis, Sr., 914 French Street, Wilm. DE 19801 (13)
 Nutter, Martha, P.O. Box 93, Nanticoke, Md. 21840 (873-2572) (4)
 Nutter, Sara, 4 Aquilia Avenue, New Castle, DE 19720 (24)

Page, Verdie, 709 Woolford St. Seaford, DE 19973 (629-2384) (20)
 Palmer, Dorothy, 204 Talbot Street, St. Michaels, Md. 21663 (1)
 Parker, Clementine, RD 4, Box 480, Seaford, DE 19973 (629-2287) (1)
 Patterson, Wm. D., Patterson, Schwartz & Assoc. Inc. 913 Delaware Ave. (15)
 Wilm. DE 19806 (15)
 Pearson, Gerald, RD, Greenwood, DE 19950 (12)
 Parr, Bertram, Bennett Point Rd. Queenstown, Md. 21658 (2)
 Pearts, Mae, 820 Springhill Road, Salisbury, Md. 21801 (742-5277) (20)
 Perdue, Gilbert F., RD 3, Box 195, Snow Hill, Md. 21863 (18)
 Peters, Frank C., 670 Canvas Back Road, Millsboro, DE 19966 (945-1965) (20)
 Peterson, Samuel, 3101 W. 4th Street, Wilm. DE 19805 (655-9003) (29)
 Pinder, Eugene, Rt. 2, Box 262, Trappe, Md. 21673 (4)
 Pipes, R. Byron, 100 Mason Drive, Newark, DE 19711 (3)
 Phillips, Doris, RD, Vienna, Md. 21869 (17)
 Phillips, Rebecca, 547 Balto. Ave. Box 52, Charlestown, Md. 21914 (29)
 (387-8262) (19)
 Pitts, John, 28 S. Queen Street, Dover, DE 19901 (2)
 Phillips, Larry, 122 Hall Drive, Salisbury, Md. 21801 (742-1990) (2)
 Powell, Paul, Rt. 2, Box 301, Delmar, DE 19940 (2, 8, 24 A
 Powrie, Alice, 1211 Grinnell Road, Green Acres, Wilm. DE 19803 24 G)
 (12)
 Powrie, Robert, 1211 Grinnell Road, Green Acres, Wilm. DE 19803 (7)
 Prettyman, Katherine, 117 Collins Street, Milton, DE 19968 (15)
 Price, Henry T., 124 N. Main Street, Smyrna, DE 19977 (18)
 Price, Carol, 102 N. Governors Avenue, Dover, DE 19901 (3, 12)
 Pruitt, Mabel, Rt. 3, Box 151, Snow Hill, Md. 21863 (7)
 Purdy, Gorman, Rt. 2, Box 388, Berlin, Md. 21811 (21)
 Purdy, Naomi, Route 2, Box 388, Berlin, Md. 21811 (3)
 Pryor, Justine, 602 Morris Street, Salisbury, Md. 21801 (546-1763) (17)
 (16)
 Rawlins, Mary, RD 1, Box 80, Frederica, DE 19946 (24C)
 Reed, Robert H., Trustee of Wesley College (15)
 Revelle, Carolyn, Rt. 1, Box 57, Grasonville, Md. 21638 (29)
 Richards, Wendy S. 1400 Barley Mill Road, Wilm. DE 19807 (5)
 Richardson, Harold, Vienna, Md. 21869 (2)
 Riley, Claudia, 117 E. Market Street, Wilm. DE (998-8165) (12)
 Rhodes, Walter (Dusty) Old Pt. Landing Rd. Chester, Md. 21619 (17)
 Rhodes, Wayne E., RD 2, Townsend, DE 19734 (2)
 Roach, Jean, 215 Reliance Avenue, Federalsburg, Md. 21632 (12)
 Roberts, Mrs. Arnem, 20 Lake Ave., Rehoboth Beach, DE 19971 (12, 15)
 Robinson, James, 2202 Pennington Dr. Brandywood, Wilm. DE 19810 (20)
 Ross, Charles, 116 Cambridge Dr., Wilm. DE 19806 (6)
 Roth, Roland, 807 Delgrove Avenue, Rolling Green, Newark, DE 19711 (2)
 Roupp, Beverly, Rt. 3, Box 351-D, Seaford, DE 19973 (19)
 Royer, John, 106 Park Lane, Federalsburg, Md. 21632 (2)
 Roundsley, Mollie D., 2510 Garth Road, Wilm. DE 19810 (19)
 Russell, Willard, P.O. Box 31, Greenwood, DE 19950 (349-4324) (2)
 (16)
 Scarborough, Gilbert S. Jr., Trustee of Wesley College (1, 3)
 Schrock, Linda, 1616 Shadybrook Road, Wilm. DE 19803 (762-0875) (12)
 Selby, Cora N., RD 2, Box 343, Laurel, DE 19956 (17)
 Seward, E. Kay, 431 Briar Creek Dr. Mendenhall Village, Hockessin, DE 19707 (25)
 Seyfert, Jo Ann, P.O. Box 202, Sudlersville, Md. 21668 (438-3268) (24A)
 Shaver, R. Thomas, Mars Road, North Star, Newark, DE 19711 (29)
 Shivery, Robert, 4010 Old Capitol Trail, Wilm. DE 19808 (16, 28)
 Simmons, James, 207 Belvedere Ave., Cambridge, Md. 21613 (29)
 Simpson, Walton, 329 E. Camden-Wyoming Ave. Camden, DE 19934 (11)
 Slatcher, William, Box 86, Seaford, DE 19973 (12)
 Slacum, Eleanor, 404 Glenburn, Cambridge, Md. 21613 (15)
 Smith, France, 918 Russell Street, Salisbury, Md. 21801 (2)
 Smith, Jessie, Route 1, Box 232-A, Pocomoke City, Md. 21857 (15)
 Smith, Mary Ellen, 417 S. Commerce Street, Centreville, Md. 21617 (2)

Soltow, Joseph W., RD 2, Cambridge, Md. 21613 (29)
Sparks, Jeanne, 5 W. Redding Street, Middletown, DE 19709 (8, 21, 24A, G)

Speake, Ida V. 1813 Sheldon Dr. Newark, DE 19711 (738-5834) (11)
Speake, John M. 1813 Sheldon Dr. Newark, DE 19711 (738-5834) (1, 7, 24A & G)

Spear, Edward F. Trustee of Wesley College (16)
Stahl, Betty (8)
St. Claire, Elizabeth B., 4011 Springfield Lane, Greenville, Wilm. DE 19807 (15)
Stanley, Mamie, Box 175, Hurlock, Md. 21643 (21)
Stetter, Louise C. Cottage 14, Cokesbury Village, Hockessin, DE 19707 (15)
Stevenson, Alphonso, P.O. Box 262, Millsboro, DE 19966 (945-9396) (7, 24G, 29)

Stevenson, Daisy, P.O. Box 262, Millsboro, DE 19966 (18)
Stewart, Olive, Rt. 2, Box 320 A, Felton, DE 19943 (12)
Stewart, James C. 3036 duPont Blvd. Wilm. DE 19899 (15)
Stewart, Reed M. Wesley College, Dover, DE 19901 (24A)
Stover, Robert, Rt. 3, Box 516, Stevensville, Md. 21666 (643-5810) (1)
Stover, Vera, Rt. 3, Box 516, Stevensville, Md. 21666 (643-5810) (2)
Sullivan, Patricia, 209 W. Mt. Vernon St. Smyrna, DE 19977 (11)
Swingle, Dick, RD 3, Box 462, Millsboro, DE 19966 (934-7872) (1)

Taylor, Anna, 111 Collins St. Snow Hill, Md. 21863 (19)
Taylor, Robert, RD 2, Box 387, Berlin, Md. 21811 (26)
Taylor, W. Leon, 110 Little Kidwell Ave. Centreville, Md. 21617 (4)
Thomas, Jeanean, Box 298, Hurlock, Md. 21643 (8)
Toadvine, Margaret A., 13 Union Ch. Rd. Deer Harbour, Salisbury, Md. 21801 (14)
Truitt, James G. (3)
Truitt, Kelly, 513 Rothbury Rd. Woodbrook, Wilm. DE 19803 (18)
Tyler, Virginia, Norris St. Oxford, Md. 21654 (226-5352) (18)
Tucker, R. Elwood, Rt. 1, Box 412, Ellendale, DE 19941 (422-8698) (2)
Turner, Edsel, Bellevue, Md. 21608 (7)
Turpin, J. Francis, RD 1, Box 165, Federalsburg, Md. 21632 (7, 24A & G)

Ullrich, Robert D. 707 Sudbury Road, Wilm. DE 19803 (15)
Upshur, Charles, 715 Regency Drive, Salisbury, Md. 21801 (742-0699) (3)

Vincent, Anna Mae, Rt. 8, Box 219, Old Ocean City Rd. Salisbury, Md. 21801 (1, 21)

Wagner, R. Thomas, 114 E. Camden-Wyoming Ave. Camden, DE 19934 (14)
Walker, Ruth, 109 Park Lane, Federalsburg, Md. 21632 (749-2644) (8, 24G)
Walton, Norma Jo, P.O. Box 227, Chestertown, Md. 21620 (8)
Waters, Oliver, Rt. 3, Box 221, Snow Hill, Md. 21863 (29)
Watson, J. Wallace, 2417 Brickton Rd. Chatham, Wilm. DE 19803 (3)
Webb, Darlene, 1612 W. 10th St. Wilm. DE 19805 (1)
Webb, Hyland, Vernon Street, Harrington, DE 19952 (29)
Webster, Calvin, P.O. Box 45, Cambridge, Md. 21613 (12, 45)
West, Alvin, RFD 1, Box 273, Preston, Md. 21655 (673-7759) (2)
West, Mary, RD 3, Box 164 A, Cambridge, Md. 21613 (19)
West, Mary, RFD #1, Box 273, Preston, Md. 21855 (4)
Wilkins, Howell O. Jr. 215 So. Hanson St. Easton, Md. 21601 (24C)
Wilkins, Josephine, 522 Trippe Avenue, Easton, Md. 21601 (1, 24C)
Winchester, Naomi, 38 Aquilla Drive, Overview Gardens, New Castle, DE (24B)
Whittington, H.D., P.O. Box 42, Marion, Md. 21838 (4)
Willey, Frieda, P.O. Box 720, Hurlock, Md. 21643 (943-8689) (2)
Wise, Arthur, 908 Maces Lane, Cambridge, Md. 21613 (228-2431) (29)
Wise, J. Owen, Market St. Denton, Md. 21629 (14, 24B)
Workman, C. Elliott, RD 4, Box 200, Seaford, DE 19973 (11, 2 1)

Wynder, Minnie, 40 Bertrand Drive, Dover, DE 19901 (19)

V. Appointments and Church Directory

Symbols on Appointment List:

Full Member.....	Leslie Jones
Associate Member.....	*Leslie Jones
Probationary Member.....	(Leslie Jones)
Full-Time Local Pastor.....	LESLIE JONES
Part-Time Local Pastor.....	*LESLIE JONES
Student Local Pastor.....	(LESLIE JONES)
Retired.....	#Leslie Jones

DOVER DISTRICT

District Superintendent

Edwin L. Ellis 2
139 North State Street
Dover, DE 19901
302-734-3082

Delaware

Post Office

Charges

1. Bethel 19931	Bethel Charge Bethel (Main Ave. & 1st) Mt. Zion (Rt. 13A) Portsville	(C. Karen Moore) 1 P.O. Box 187 Bethel, DE 19931 R. 732-6857 C. 875-4251
2. Blades 19973	Blades Charge Asbury (Rt. 28) Blades	#Charles C. Ruffman 3 300 So. Market St. Blades, DE 19973 R. 629-9513
3. Bridgeville 19933	Bridgeville Charge Bethel (Barper's Road) Mt. Calvary (28 Church St.) Trinity (Dublin Hill)	(Tina M. Miles) 2 1356 W. State College Rd. Dover, DE 19901 R. 734-9765 C. 337-7090
4. Bridgeville 19933	Bridgeville: Union (Laws & Market Sts)	Harold E. Walton 1 101 Laws Street Bridgeville, DE 19933 R. 337-8427 C. 337-7409
5. Camden 19934	Camden-Woodside Whatcoat (16 No. Main St.) Woodside (19980)	Kenneth S. Valentine 1 38 So. Main Street, Camden, DE 19934 R. 697-6611 C. 697-7539
6. Cannon 19935	Cannon Charge Cannon Trinity (RD 31, Dublin Hill)	#Milton H. Keene 3 Rt. 1, Box 471 Bridgeville, DE 19933 R. 629-4109 C. 629-2655
7. Cheswold 19936	Cheswold Charge Cheswold Down's Chapel (Clayton) Immanuel Union	Ellsworth P. Woodruff 6 Box 191 Cheswold, DE 19936 R. 734-5118
8. Clarksville 19937	Clarksville Charge Union Wesley Zoar (Selbyville)	(MAE ETTA MOORE) 4 P.O. Box 111 Clarksville, DE 19937 R. 539-4674
9. Clarksville 19937	Clarksville: St. George's (Main Road, Rt. 26)	Donald O. Clendaniel, II 3 Box 115 Clarksville, DE 19937 R. 539-7040 C. 539-7491
10. Clayton 19938	Clayton Charge Ewell-St. Paul's (West St. & Clayton Avenue) Kenton (Main St., Kenton)	Dale R. Pruett 8 P.O. Box 266 Clayton, DE 19938 R. 653-8893 C. 653-7280

11. Dagsboro 19939	Dagsboro: Bethel (Clayton Street)	David G. Paul Box 147 Dagsboro, DE 19939 R. 732-6805 C. 732-6918	9
12. Dover 19901	Dover: Wesley (209 So. State Street)	George C. Godfrey 140 Bazel Road Dover, DE 19901 R. 736-1968 C. 678-9626	9
		Frank E. Tulak 15 Heritage Drive Dover, DE 19901 R. 734-8957 C. 678-9626	5
13. Dover 19901	Dover: Whatcoat (341 Saulsbury Road)	George O. Commodore 796 Miller Drive Dover, DE 19901 R. 674-1771 C. 734-9505	5
14. Ellendale 19941	Ellendale Charge Chaplain's Chapel Ellendale St. Johnstown	(GEORGE R. PATTERSON) Box 193 Ellendale, DE 19941 R. 422-9160	5
15. Felton 19943	Felton Charge Felton Manship (Rt. 12 W) Viola	Phillip C. Lawton P.O. Box 247, Main St. Felton, DE 19943 R. 284-4186 C. 284-9945	4
16. Frankford 19945	Frankford Charge Frankford (Clayton & Main) Hickory Hill (3 m W of Dagsboro off Rt. 26)	George H. Moore Box 37 Frankford, DE 19945 R. 732-6857	2
17. Frederica 19946	Frederica Charge Sardis (Thompsonville) Saxton's (Bower's Road) Trinity (Front Street)	William S. Downing P.O. Box 4 Frederica, DE 19946 O. 335-5388 R. 335-4148	5
18. Georgetown 19947	Georgetown Charge Bethesda (Stockley) Providence (Shortley) St. John's (Harbeson-Millsboro Rd.)	(SAMUEL H. MC WILLIAMS) Rt. 1, Box 208 Georgetown, DE 19947 R. & C. 856-2449	2
19. Georgetown 19947	Georgetown Grace McColley's Chapel	Edward E. Kester 300 East Market Street Georgetown, DE 19947 R. 856-6119 C. 856-6245	3
20. Georgetown 19947	Georgetown-Wesley Charge Indian Mission (nr. Millsbro) Wesley (Race St.)	Bruce E. Cooke 102 East Laurel St. Georgetown, DE 19947 R. 856-2624 C. 856-2414	4
21. Greenwood 19950	Greenwood Charge Epworth (nr Rt 404) Greenwood (W. Mrkt & Church) Todd's Chapel	Michaele S. Russell P.O. Box Q Greenwood, DE 19950 R. 349-4324 C. 349-4047	3
22. Gumboro 19966	Gumboro-Whitesville Bethany Bethel (nr Gumboro) Gumboro Line	Michael L. Price Rt. 3, Box 243 Millsboro, DE 19966 R. 238-7274	1
23. Harrington 19952	Harrington-Houston Charge Asbury (200 Weiner Ave.) Houston (Houston)	Kyle N. Smith 203 Weiner Ave. Harrington, DE 19952 R. 398-3444 C. 398-3390	2

24. Barrington 19952	West Barrington Charge Bethel (Andrewville) Prospect (Vernon) Salem (Farmington) Trinity (Cmrc & Msplian)	(Caroline E. Beyer) 63 Commerce Street Harrington, DE 19952 R. 398-4343 C. 398-3843	4
25. Bartly 19953	Bartly Charge	To Be Supplied	
26. Laurel 19956	Laurel: Centenary (Market & Poplar Sts.)	John A. Irwin 133 Oak Lane Drive, Laurel, DE 19956 R. 875-3643 C. 875-3983	7
27. Laurel 19956	Laurel Charge St. Paul's (2 m SE) Shiloh (3 m E) Trinity (6 m E)	(Paul A. Owens) 146 Delaware Ave. Laurel, DE 19956 R. 875-2537	3
28. Laurel 19956	Laurel: Christ Woodland	J. Ronald Owens 601 So. Central Ave. Laurel, DE 19956 R. 875-7827	5
29. Laurel 19956	Laurel-Delmar New Zion (430 W. 6th St.) Union (Pine & VA, Delmar)	Nathaniel L. Miller 805 West Street Laurel, DE 19956 R. 875-5996	3
30. Laurel 19956	Laurel-Mt. Pleasant King's (nr Bears' Crssrds) Mt. Pleasant (Rt. 24) St. George's (Bacons)	*L. Wayne Musgrove 814 So. Central Ave. Laurel, DE 19956 R. 629-7807 C. 875-3417	3
31. Lewes 19958	Bethel-Groome Bethel (4th & Market Sts.) Groome (Savannah Rd. & Dewey Ave.)	K. Richard Varell 130 West 4th St. Lewes, DE 19958 R. 645-9237 C. 645-9426	8
32. Lewes 19958	Lewes Charge Israel (W. of Belltown) John Wesley (Belltown) Mt. Pleasant (nr Rhbth Ave) St. Paul's (4th & Park Ave)	George H. Radway 35 Church Street Bridgeville, DE 19933 R. 337-8854	3
33. Lincoln 19960	Lincoln Charge Cedar Neck (Rt. 35) Lincoln Slaughter Neck	Hubert F. Jicha, Jr. P.O. Box 85 Lincoln, DE 19960 R. 422-7204 C. 422-7269	3
34. Lincoln 19960	Lincoln-Milford-Harrington Metropolitan (105 West Street) St. Paul's (3 & N. Milford) Wesley Chapel (Slghtr Nk Rd)	JAMES H. ROBERTS Rt. 1, Box 278 Lincoln, DE 19960 R. 422-0786	3
35. Magnolia 19962	Magnolia Charge Little Creek (Little Creek) Magnolia Roby (Leipsic)	Harold E. Hale, Jr. P.O. Box 256 Magnolia, DE 19962 R. 734-7130 C. 335-3304	1

36. Milford 19963	Milford: Avenue (Church St.)	Charles M. Moyer 424 Kings Highway Milford, DE 19963 R. 422-5714 C. 422-9854 422-8111	1
37. Milford 19963	Milford: Calvary (301 SE Front St.)	Clarence H. Hays 206 S.E. Front St. Milford, DE 19963 R. 422-4426 C. 422-8884	5
38. Millsboro 19966	Millsboro Charge Friendship Harmony	#William M. Staten Rt. 6, Box 83 Millsboro, DE 19966 R. 945-2286 C. 945-2447	1
39. Millsboro 19966	Millsboro-Grace Carey's (nr Millsboro) Grace (Church & Morris)	William H. Hudson P.O. Box 566, Church St. Millsboro, DE 19966 R. 934-7038 C. 934-7969	13
40. Millsboro 19966	Millsboro: Long Neck	Nelson B. Benjamin Rt. 1, 395 Shroud St. Millsboro, DE 19966 R. 945-3755 C. 945-9453	3
41. Millsboro 19966	Millsboro: Zoar (Harbeson-Millsboro Rd.)	Wm. Theodore Swager 201 W. DuPont Hgwy. Millsboro, DE 19966 R. 934-9336 C. 934-6112	3
42. Milton 19968	Milton: Goshen (Federal St.) Harbeson	Douglas M. Ridley 103 Mulberry Ave. Milton, DE 19968 R. 684-8045 C. 684-3328	3
43. Milton 19968	Milton-Nassau Conley's Chapel (off M-B Rd) White's Chapel (Rt. 14) Zion (Milton-Broadhill Rd.)	#George L. Stellges Cozy Cove Millsboro, DE 19966 R. 945-3012	3
44. Ocean View 19970	Ocean View Charge Mariner's Bethel (Central & Atlantic) Millville (Main St., Millville)	K. Wayne Grier Box 12 Ocean View, DE 19970 R. 539-9256 C. 539-9510	7
45. Rehoboth Bch 19971	Rehoboth Beach: Epworth (20 Baltimore Ave.)	Jonathan E. Baker 19 Baltimore Ave. Rehoboth Beach, DE 19971 R. 227-2275 C. 227-7743	4
46. Roxanna	Roxanna Charge Sound (4 m E Selbyville, Fenwick Island Rd) Zion	James M. Caldwell Rt. 2, Box 69 Frankford, DE 19945 R. 436-8409 C. 436-8941	4
47. Seaford 19973	Bethel-Concord-Wesley Bethel (Oak Grove) Concord (Concord) Wesley (Atlanta Rd)	William T. Archer, Jr. 506 No. Pine St., Seaford, DE 19973 R. 629-8864	3
48. Seaford 19973	Seaford: Mt. Olivet (315 High Street)	John T. Randolph 758 Nylon Blvd. Seaford, DE 19973 R. 629-9579 C. 629-4458	7

49. Seaford 19973	Seaford: St. John's (Pine & Poplar Sts)	Charles E. Barton 239 W. Conwell St. Seaford, DE 19973 R. 629-9276 C. 629-9466	4
		To be supplied 506 Shipley St. Seaford, DE 19973 R. 629-7544 C. 629-9466	4
50. Seaford 19973	Seaford Charge John Wesley Mount Hope	(VICTOR ACQUAAH-HARRISON) 804 E. Third St. Seaford, DE 19973 R. 629-9728	3
51. Seaford 19973	Seaford-Reliance: Gethesemane	Boyd B. Etter Rt. 1, Box 307 Seaford, DE 19973 R. 629-3102 C. 629-2862	5
52. Selbyville 19975	Selbyville: Salem (Church St. & Church Ave.)	Howard P. Ketterman P.O. Box 410 Selbyville, DE 19975 R. 436-5684 C. 436-8412	1
53. Smyrna 19977	Smyrna: Asbury 20-24 W. Mt. Vernon St.	Terry W. Armstrong 306 Hamilton Way Smyrna, DE 19977 R. 653-8898 C. 653-8415	7
54. Smyrna 19977	Smyrna:Centennial 48 E. Mt. Vernon St.	#W. Hayward Greene 616 West Street Dover, DE 19901 R. 734-8981 C. 653-4429	1
55. Wyoming 19934	Wyoming (Broad Street)	Robert W. Starrett 112 Pine Street Wyoming, DE 19934 R. 697-6116 C. 697-6663	7

RETIRED PASTORS

DOVER DISTRICT

David W. Baker (Epworth:Rehoboth Beach)
F. B. Bailey (Dover:Wesley)
Charles I. Carpenter (Milford:Avenue) John Edward Jones (Harrington-Houston)
*Jacob C. Caulk (Dover:Wesley) Milton H. Keene (Seaford:Mt. Olivet)
Hartwell F. Chandler (Dover:Wesley) *Jeremiah R. Lee (Seaford)
J. Thomas Churn (Dover:Wesley) John A. Massimilla (Magnolia)
R. Jervis Cooke (Dover:Wesley) F. Douglas Milbury (Wesley:Dover)
Kenneth M. Dickey (Laurel:Mt. Pleasant) Henry N. Nichlas (Laurel:Christ)
*James B. Doughten (Greenwood) Dale L. Ruth (Laurel:Centenary)
*Ivon P. Downing (Clarksville) Albert M.B. Snapp (Wyoming)
John E. French (Rehoboth Beach) Oliver H. Spence (Dover:Whatcoat)
R. Gordon Given (Lincoln) Ira D. Steckman, Jr. (Smyrna)
Robert W. Bastings (Blades) George L. Stellges (Long Neck)
*John R. Hickson (Milton:Nassau) *GEORGE W. TAYLOR (Clarksville)
Ralph W. Hopkins (Bridgeville:Union) *WILLIAM A. TURNER (Frankford)
Charles C. Ruffman (Milton:Goshen) Robert E. Van Cleaf (Bethel)
*Edward H. Jackson (Clarksville) Charles L. Willis (Bridgeville)

RETIRED APPROVED SUPPLY PASTORS

Maxwell J. Roberts
Daisy Thompson
Mildred E. White

BEYOND THE LOCAL CHURCH

Richard D. Bailey, Executive Director Western North Carolina Foundation
(1) (D:Camden-Woodside)
John N. Brittain, Chaplain University of Southern Florida, (1)
(Wesley:Dover)
Susan Keirn Kester, Associate Council Director (1), (Georgetown Grace)
Kendall K. McCabe, Assistant Professor of Homiletics and Worship,
United Theological Seminary (6), (D:Seaford-Mt. Olivet)
Robert M. Price, Chaplain, Wesley College (1), (Dover:Wesley)
J. Gordon Stapleton, Conference Council Director (2), (Dover:Wesley)
Paul H. Wragg, Executive Director Washington Area Office of Development
(1) (Greenwood)

APPOINTED TO ATTEND SCHOOL

Caroline E. Beyer

EASTON DISTRICTAppt.
5

District Superintendent
114 N. Washington St.
Easton, MD 21601
301-822-3573

Howell O. Wilkins
215 S. Hanson St.
Easton, MD 21601
301-822-0403

Maryland
Post OfficeCharges

- | | | | |
|-------------------------|---|---|----|
| 1. Bozman
21612 | Riverview
Asbury (Wittman)
Bozman
Claiborne
Neavitt | (George Leathrum)
Twin Pines Star Rt.Box 7
Bozman, MD 21612
R. 745-2313 | 2 |
| 2. Cambridge
21613 | Cambridge-Choptank
Antioch (Town Point)
Beckwith (Cornersville)
Spedden (Budson) | James L. Hartman
Rt. 3, Box 164 A
Cambridge, Md. 21613
R. 228-0996 | 1 |
| 3. Cambridge
21613 | Cambridge: Grace
(Race & Muir Sts.) | Roy B. Phillips
308 Oakley St.
Cambridge, Md. 21613
R. 228-1486 C. 228-4353 | 8 |
| | | (Deborah A. Simpers)
107 Vue-De-Leau St.
Cambridge, Md. 21613
R. C. 228-4353 | 1 |
| 4. Cambridge
21613 | Cambridge: St.Paul
(205 Maryland Ave.) | Buford E. Painter
604 Edlon Park
Cambridge, MD 21613
R. 228-4757 C. 228-1424 | 9 |
| 5. Cambridge
21613 | Cambridge-Vienna
St. Luke (908 Pine St.)
Wesley (Vienna)
Zoar (Reid's Grove) | *Roland W. Dennis
715 Bradley Ave.
Cambridge, Md. 21613
R. 228-2031 | 9 |
| 6. Cambridge
21613 | Cambridge: Waugh-Aireys
Christ (Aireys)
Waters (Fork Neck)
Waugh (429 High Street,
Cambridge) | *Harvey G. Chase
P.O. Box 275
Cambridge, MD 21613
R. 228-7325 C. 228-5189 | 2 |
| 7. Cambridge
21613 | Cambridge: Zion
(612 Locust Street) | Robert O'K. Wallace
610 Locust Street
Cambridge, Md. 21613
R. 228-5118 C. 228-4910 | 1 |
| 8. Centreville
21617 | Centreville
(Rt. 213 & Hope Rd) | Thomas W. Hurley
P.O. Box 447
Centreville, Md. 21617
R. 758-0156 C. 758-0868 | 5 |
| 9. Centreville
21617 | Centreville-Newtown
Charles Wesley (423 S. Lbrty)
Earle's Chapel (Corsica Neck)
New Zion (Newtown)
Richard Asbury (Starr) | *George L. Stanley
Box 175
Hurlock, Md. 21643
R. 754-8870 | 16 |
| 10. Chester
21619 | Chester-Stevensville
Ezion (Batt's Neck)
Union Wesley | (ROBERT M. BROWN)
Rt. 1, Box 16
Chester, Md. 21619
R. 643-6992 | 5 |

- | | | |
|-------------------------------|---|---|
| 11. Chester
21619 | Kent Island
(Rt. 301 & Cox Neck Rd) | Donald O. Clendaniel, Sr. 7
Harbor View
Chester, Md. 21619
R. 643-5647 C. 643-5361 |
| 12. Chestertown
21620 | Chestertown: Christ
(401 W. High Street) | Jerrold W. Knotts 6
411 Campus Avenue
Chestertown, Md. 21620
R. 778-2848 C. 778-0911 |
| 13. Chestertown
21620 | Chestertown: First
(High & Mill Sts.) | Glenn P. Catley, Jr. 1
P.O. Box 227
Chestertown, MD 21620
R. 778-2722 C. 778-2977 |
| 14. Chestertown
21620 | Chestertown-Pomono
Emmanuel
(Quaker Neck Rd. Pomono)
Janes (Cross & Cannon Sts.) | John F. Holden 5
RD. 4 Box 450
Washington Park
Chestertown, MD 21620
R. 778-3542 C. 778-9809
R. (302) 654-3438 |
| 15. Church Creek
21622 | Church Creek Charge
Madison (Rt. 16)
Milton (Rt. 16, Woolford)
Taylor's Island (Rt. 16)
White Haven (Rt. 16) | Lawrence Jameson 2
Box 46
Church Creek, MD. 21622
R. 228-4194 |
| 16. Church Creek
21622 | Church Creek: John Wesley
(Liners Road) | #Edward H. Jackson 7
815 Park Lane
Cambridge, MD. 21613
R. 228-1428 |
| 17. Church Hill
21623 | Church Hill-Burrisville
Mt. Olive (Hope)
Mt. Vernon (Salem)
Mt. Zion (Burrisville)
St. Daniels (Barclay) | (WILLIAM H. JOHNSON) 2
Rt. 1, Box 63,
Church Hill, Md. 21623
R. 556-6283 C. 758-2352 |
| 18. Church Hill
21623 | Church Hill-Price
Bethany (Price)
Church Hill | Colleen M. O'Sullivan 3
Box 6
Church Hill, MD. 21623
R. 556-6457 |
| 19. Crapo
21626 | Crapo Charge
Bounds (Andrews)
Ebenezzer (Crapo)
St. John's (Golden Hill)
Wesley (Andrews) | (TIMOTHY PATE) 4
Crapo, MD. 21626
R. 847-8242 |
| 20. Denton
21629 | Denton: Ames (Hobbs)
St. Luke's
(So. 5th Ave.) | Charles H. Poukish 1
P.O. Box 66
Denton, MD. 21629
R. 479-2446 C. 479-2171 |
| | | Pamela J. Lardear 3
125 S. 4th Street
Denton, MD 21629
R: 479-3361 C. 479-2171 |
| 21. East New
Mrkt
21631 | East New Market Charge
Brookview (Rt. 14)
Eldorado (Rt. 313)
Trinity (Main St.) | *John E. Taylor 2
Box 95
East New Market, MD. 21631
R. & C. 943-4153 |
| 22. East New
Mrkt
21631 | East New Market-Linkwood
Mt. Pleasant (Salem)
Mt. Zion
St. James (Hicksburg Rd)
St. Paul (Hawkeye Rd)
Thompson Chapel (Thompsontown) | *Nelson C. Stanley 20
East New Market, MD. 21631
R. 943-4383 |

23. Easton 21601	Easton-Miles River Asbury (18 So. Higgins) Deshields (Copperville) John Wesley (Chapel Rd) McGee (Longwoods) Staten Chapel (Denton Rd)	Rudolph d'Silva Garnes 420 Dover Street, Easton, MD 21601 R. 822-8654 C. 822-3476	3
24. Easton 21601	Easton: St. Mark's (Oxford Road)	Edward R. Wilkins 522 Trippe Avenue Easton, Md. 21601 R. 822-1939 C. 822-0001	3
		Douglas M. Lindsay 634 Howard Street, Easton, Md. 21601 R. 822-7593 C. 822-0001	2
25. Federalsburg 21632	Federalsburg-Bloomery Bloomery (nr Smithville) Chestnut Grove (Chipman Lane) Christ (So. Main & Maple)	Dan E. Walker, Sr. 109 Park Lane Federalsburg, Md. 21632 C. 754-8734 R. 754-5649	7
26. Federalsburg 21632	Federalsburg-Concord Concord (Dion Rd. Denton) Union (Gmnrdrge & Main Sts.)	Raymond Hopkins P.O. Box 156 Federalsburg, Md. 21632 R. 754-8840 C. 754-9210	2
27. Federalsburg 21632	Federalsburg-Denton John Wesley (Chipman Lane) Metropolitan (Denton) Zion (206 Denton Road)	(HILBERT F. WATSON) 206 Denton Road Federalsburg, Md. 21632 R. 754-9247	1
28. Fishing Creek 21634	Hoopers Island Hoopers Memorial (Hoopersville) Hosier Memorial	(Paul D. Marlowe) General Delivery Fishing Creek, Md 21634 R. 397-3395	2
29. Galena 21635	Galena Kennedyville (Kennedyville) Olivet (Galena)	#D'arcy A. Littleton Box 107 Galena, Md. 21635 R. & C. 648-5212	1
30. Goldsboro 21636	Goldsboro Charge Calvary (Marydel) Benderson (Benderson) Trinity (Goldsboro)	(Alexander L. Slonin, Jr) P.O. Box 153 Goldsboro, Md. 21636 R. 482-6006	3
31. Golts 21637	Golts-Sassafras Johnson's Chapel (Warwick) John Wesley (Sassafras)	(ANTHONY G. BROWN) Rt. 4, Box 462 Chestertown, Md. 21620 R. 778-1102	5
32. Grasonville 21638	Immanuel	James VanDer Wall P.O. Box 518 Grasonville, Md. 21638 R. 827-6204 C. 827-6361	3
33. Greensboro 21639	Greensboro-Burrsville St. Paul's (Sunset & Academy Sts.) Union (Burrsville)	Joseph G. Burris P.O. Box 57 Greensboro, Md. 21639 R. 482-6519 C. 482-8170	3
34. Burlock 21643	Burlock: Unity-Washington (Main & Oak Sts) Wesley (Rt.313, Finchville)	Robert L. Thomas Box 298 Burlock, Md. 21643 R. 943-4730 C. 943-3222	3
35. Millington 21651	Millington-Crumpton Asbury (Cypress St.) Crumpton (Third St.) Double Creek (nr McGuns Crnr)	*Edward M. Gladden P.O. Box 187, Cypress St. Millington, Md. 21651 R. 928-3452 C. 928-3357	3

36. Millington 21651	Millington-Pondtown Asbury (Chesterville) John Wesley (Millington) Joshua Chapel (Morgnac) Mt. Pleasant (Pondtown)	(VINCENT HYNSON) Rt. 2, Box 513 Chestertown, MD 21620 R. 778-4835	3
37. Oxford 21654	Oxford (Morris Street)	John W. Vartine P.O. Box 117, Oxford, MD 21654 R. 226-5585	3
38. Oxford 21654	Oxford-Williamsburg Scott's (150 Main, Trappe) Water (Banks & Market Sts) Williamsburg (Williamsburg)	#Hester O. Johnson RD 1, Box 412 Easton, MD 21601 R. 822-1576	2
39. Preston 21655	Preston-Harmony (Rt. 1)	Earl T. Cogan Rt. 1, Box 236, Preston, Md. 21655 R. 673-7995	1
40. Preston 21655	Preston Charge Bethesda (No. Main St.) Grove (Preston-Harmony Rd.)	Leonard H. Wheatley, Jr. Box 147 Preston, Md. 21655 R. 673-7538	2
41. Preston 21655	Preston-Burlock Mt. Calvary (Preston) Union Grove (Osborne Rd.) Washington (N of Burlock) Zorah (Burlock off Rt. 331)	JOSEPH W. WILLIAMS, JR. P.O. Box 418 Preston, Md. 21655 R. 673-7553	5
42. Queen Anne 21657	Queen Anne Charge Hillsboro (Hillsboro) Wye Mills (Wye Mills)	Alfred E. Taylor Box 267 Queen Anne, Md. 21657 R. 820-2123	3
43. Queenstown 21658	Queenstown-Carmichael Bryan's (Grasonville) John Wesley (Carmichael)	(Timothy A. Duffield) P.O. Box 516 Grasonville, Md 21638 R. 827-7324	3
44. Queenstown 21658	Queenstown-Wye Calvary (Queenstown) Wye of Carmichael	(J. Arthur Hurley) Box 7 Queenstown, Md. 21658 R. 827-7113 C.	1
45. Ridgely 21660	Ridgely Charge Bridgetown (Bridgetown) Ridgely (109 Central Ave) Thawley's (near Denton)	*Cevert A. Lewis Box 424 Ridgely, Md. 21660 R. 634-2527	2
46. Ridgely 21660	Ridgely-Marydel Mt. Pleasant (Greensboro) Mt. Zion (Mt. Zion Road) Replanted Zion (Ridgely) Union (Goldsboro)	(NOAH L. BECKETT) P.O. Box 216 Greensboro, Md. 21639 R. 482-6742 C. 482-6896	10
47. Rock Hall 21661	Rock Hall Raum Chapel Rock Hall Wesley Chapel	Albert C. Burton Rt. 2, Box 127, Rock Hall, Md. 21661 R. 639-7206 C. 639-2144	4

48. Rock Hall 21661	Rock Hall-Fairlee Aaron Chapel (Piney Nk Rd) Asbury (Georgetown) Mt. Pisgah (Melitota) Mt. Pleasant (Fairlee)	(S. KOFI BART-MARTIN) Rt. 1, Box 230, Rock Hall, Md. 21661 R. 639-7992	3
49. Royal Oak 21662	Royal Oak Community	Lawrence E. Staton P.O. Box 126 Royal Oak, Md. 21662 R. 745-9652 C. 745-2902	2
50. St. Michaels 21663	St. Michaels-Royal Oak St. Paul (Royal Oak) Union (Fremont & Railway Ave) St. Luke's (Front St. Bellevue)	(LAWRENCE LIVINGSTON) 210 Talbot Street St. Michaels, Md. 21663 R. 745-2784	1
51. St. Michaels 21663	St. Michaels: St. Luke's (Talbot Street)	Kenneth R. Rose P.O. Box 207 St. Michaels, Md. 21663 C. 745-2534 R. 745-2539	4
52. Secretary 21664	Dorchester Charge Bucktown (Bucktown) Friendship (Aireys) Salem (Salem) Secretary:First (Main & Academy Sts)	To be supplied Box 98 Secretary, Md. 21664 R. 943-3781	
53. Still Pond 21667	Still Pond-Betterton Betterton (Betterton) Lynch (Lynch) Still Pond	#J. ARTHUR MOTT Box 36 Still Pond, Md. 21667 R. 348-5909	1
54. Still Pond 21667	Still Pond-Coleman Fountain (Big Wood) Mt. Zion St. Georges (Worton Point) Union (Coleman Rt. 443)	(Lorenzo Murdaugh) 12 Montpelier Crt. New Castle, DE 19720 R. 328-2310 C. 778-5285	5
55. Sudlersville 21668	Sudlersville Calvary-Asbury (Sdlrsville) Marvin Memorial (Barclay) St. Paul's (Ingleside)	Frederick Seyfert P.O. Box 202, Sudlersville, Md. 21668 R. 438-3268 C. 438-3816	2
56. Taylor's Isl 21669	Taylor's Island Christ Rock (Christ Rock) Jefferson (Smithville) Lane (Church Road) Malone (White Marsh Rd. Mdsn) St. Paul's (Barrisville)	*Wallace L. Greene, Sr. Rt. 1, Box 14, Preston, Md. 21655 R. 943-4129	23
57. Tilghman 21671	Tilghman St. John's (Rt. 33) Sherwood (Sherwood) Tilghman (Main Street)	To be supplied P.O. Box 192 Tilghman, Md. 21671 R. 886-2197	
58. Trappe 21673	Trappe-Bruceville Faith Chapel (Bruceville) Trappe (East Maple Street)	Thomas G. Edwards P.O. Box 46 Trappe, Md. 21673 R. 476-3384	1
59. Vienna 21869	Vienna-Elliotts Elliotts (Elliotts Island) Reid's Grove (Reid's Grove) Vienna (Church Street)	To be supplied Box 278 Vienna, Md. 21869 R. 376-3178	

60. St. Thomas 21675	St. Thomas Bethany (Crocheron) St. Thomas (Bishops Head) Wingate (Wingate) Zion (Toddville)	#Kenneth Dickey Star Rt. Box 93 Wingate, Md. 21675 R. 847-8478 C.943-8482	3
61. Wittman 21676	Wittman-McDaniel John Wesley (McDaniel) St. James (Sherwood) St. John's (Wittman)	(JAMES KARMBOR) P.O. Box 162 Wittman, Md. 21676 R. 822-9118	2
62. Worton 21678	St. James St. James (Worton) Salem (Fairlee) Worton (Worton)	(Stephen L. Wallace) Rt. 2, Box 245 Chestertown, Md. 21620 R. 778-3498	2

RETIRED PASTORS

EASTON DISTRICT

Howard M. Amoss (Cambridge:Zion)	*HAIG S. MEDZARENTZ (Church Hill:Price)
Walter L. Beckwith (Chestertown:First)	Alton S. Miller (Cambridge:Zion)
Henry T. Caldwell (Galena)	Herbert N. Nurse (Chester-Stevensville)
W. Irvin Collins (Hoopers Island)	Curtis Smith (Choptank)
E.W. Cursey (St. Michaels:St.Mark's)	William M. Tasco (Federalburg-Denton)
Harold M. Davis (Easton:St.Mark's)	Melvin E. Tingle (Oxford)
*PHILLIP HENRY (Millington-Pondtown)	J. ROGER WHEEDLETON (Unity-Washington)
Richard C. Hubbard (Cambridge:Grace)	
*Hester O. Johnson	
D'Arcy Littleton (Sudlersville)	

RETIRED APPROVED SUPPLY PASTORS

Ophella O. James
J. Arthur Mott

BEYOND THE LOCAL CHURCH

James R. Morgan, Associate Council Director, Drayton Methodist Retreat Center and Evangelism, (6), (E:Worton)
Harrel W. Pitsenbarger, Office of Finance & Field Service, National Division, General Board of Global Ministries (11), (E. Federalburg-Union)
Norman A. Tate, Chaplain, D.C. Dept. of Corrections, Lorton, VA (2) (E:Oxford-Williamsburg)

APPOINTED TO ATTEND SCHOOL

Kenneth B. Bedell, Temple Univ., (2) (E:Preston)
Lawrence M. Livingston
Deborah A. Simpers

LEAVE OF ABSENCE

David Seymour (1) (E:St. Michaels)
Floyd A. Twilley (1) (E:Galena)
John E. Zampier (3) (E:St. Lukes:Denton)

SALISBURY DISTRICT

Appt.
5

District Superintendent

Ewart C. Hackshaw
1404 Camden Avenue
Salisbury, MD. 21801
301-749-3331

Maryland
Post Offices

Charges

1. Allen 21810	Allen Asbury (Allen) Asbury (Mt. Vernon) John Wesley (Mt. Vernon)	To be supplied Box 123 Allen, Md. 21810 R. 742-6093	
2. Berlin 21811	Berlin Charge New Bethel (South Berlin St. John's (Sprunt Rd.) St. Paul's (Flower St.)	Ashley A. Maxwell 111 Branch Street Berlin, Md. 21811 R. 641-0475 C. 641-0270	2
3. Berlin 21811	Berlin-Stevenson Friendship Stevenson (No. Main St.)	Henry E. Zollinhofer 18 So. Main St. Berlin, Md. 21811 R. 641-2077 C. 641-1137	2
4. Bishopville 21813	Bishopville Charge Showell Wilson Zion	*DONALD L. WILLARD Bethel Rd., Box 218A Willards, MD 21874 835-2913	2
5. Crisfield 21817	Crisfield: Asbury (Main St. & Asbury Ave.) Union:Asbury	John F. Mitchell Rt. 1, Box 231 A Crisfield, Md. 21817 R. & C. 968-0540	1
6. Crisfield 21817	Crisfield: Immanuel	Dallas W. Butler P.O. Box 109 Crisfield, Md. 21817 R. 968-1680 C. 968-2189	4
7. Crisfield 21817	Crisfield: Mt. Pleasant (1st and Main Sts) Quindocqua (2 m W of Marion Station)	Harley H. Krause 216 Myrtle Street Crisfield, Md. 21817 R. 968-0198 C. 968-0198	8
8. Crisfield 21817	Crisfield-Shiloh Shiloh (No. 4th, Shiloh) Waters Chapel (Kingston)	*Edgar N. Dennis Rt. 1, Box 336 Eden, Md. 21822 R. 742-2342	14
9. Deal Island 21821	Deal Island Charge John Wesley (Rt. 353) Macedonia (Rt. 353, Dms. Qtr) St.Charles (Rt. 353, Chance)	(OTHO R. WATERS) Rt. 3 Box 316 Princess Anne, Md. 21853 R. 651-1492	5
10. Deal Island 21821	Deal Island-St.John's Charge Rock Creek (Chance) St. John's St. Paul's (Wenona)	To be supplied P.O. Box 28 Deal Island, Md. 21821 R. 784-2269	

11.	Delmar, MD 21875	Delmar: Melson (Line-Melson Road)	Lloyd R. Foard Rt. 3, Box 142 A Delmar, MD 21875 R. 896-3166	3
12.	Delmar, DE 19940	Delmar: St. Stephen's (101 E. State Street)	S. Willard Crossan III 102 State Street Delmar, DE 19940 R. 896-9138 C. 896-9501	4
13.	Ewell 21824	Smith Island Calvary (Rhodes Point) Ewell Union (Tylerton)	JANET ROUNSLEY P.O. Box 52 Ewell, Md. 21824 R. 425-3081	2
14.	Fruitland 21826	Fruitland-Mt. Calvary Friendship (U Fry, Allen) Mt. Calvary (So. Div. St. Ext.)	(Ronald Bell) P.O. Box 417 Fruitland, Md. 21826 R. 749-4046	1
15.	Fruitland 21826	Fruitland: St. John's (Main Street) Union	William T. Sterling Box 236 Fruitland, Md. 21826 R. 742-2771 C. 742-5592	2
16.	Girdletree 21829	Girdletree Charge Coolspring Mt. Wesley St. Matthew (Box Iron)	Charlotte A. Nichols P.O. Box 2 Girdletree, Md. 21829 R. 632-1892	6
17.	Girdletree 21829	Girdletree-Stockton Girdletree Porterville (2 m E Stockton) Remson (5 m S Stockton) Wesley (Stockton)	G. Francis Wilson Rt. 1, Box 22 Girdletree, Md. 21829 R. 632-3165	
18.	Hebron 21830	Hebron Charity (Jrsy & Nlr M Rds) Nelson Memorial (Mn & Church) St. Paul's (Walnut & Howard)	*Herbert H. Gladden Box 331 Hebron, Md. 21830 R. 742-3947	20
19.	Mrdla Springs 21837	Mardela Springs Emmanuel (Main Street) Mt. Pleasant (Athol Road) Snethen	Ike F. Ledger Box 126 Mardela Springs, Md. 21837 R. 749-4037	2
20.	Marion Sta. 21838	Marion Station-Handys Handys Memorial (Rt. 357) Liberia (Liberia) Mt. Peer (Rt. 357)	Lehman R. Tomlin, Jr. P.O. Box 95 Marion Station, Md. 21838 R. 623-3320	5
21.	Marion Sta. 21838	Marion Station-Mariners Mariners (Mariners & Old St. Rds. Crisfield Trinity	*George W. Bishop Rt. 1, Box 84 Lewis Ave. Willards, Md. 21874 R. 835-2443	13
22.	Nanticoke 21840	West Side Parish Bivalve (Main Street) Nanticoke (Main Street) Tyaskin (Tyaskin)	To be supplied P.O. Box 111 Nanticoke, Md. 21840 R. 873-2224	
23.	Nanticoke 21840	Nanticoke Charge Asbury Elzey (Jesterville) Grace John Wesley	(WILLIAM A. ROSS) RT 1, Box 0194 Tyaskin, MD 21865 R. 873-2571	2

24. Newark 21841	Newark Bowen (Main Street) Trinity (Main Street)	(Anne Pruett-Barnett) 3 P.O. Box 36 Newark, Md. 21841 R. 632-1134
25. Ocean City 21842	Bethany (Sinepuxent) P.O. Box 936 Ocean City, Md. 21842	(Mark Pruett-Barnett) 3 P.O. Box 936 Ocean City, MD 21842 R. 632-1134 C. 641-2186
26. Ocean City 21842	Ocean City Atlantic Taylorville	Robert L. Harris 5 P.O. Box 88 Ocean City, Md. 21842 R. 289-2145 C. 289-7430
27. Ocean Pines Berlin, MD 21811	Community Church (near Berlin)	Frederick M. Bruner 4 P.O. Box 200 Berlin, MD 21811 R. 641-1281 C. 749-0736
28. Oriole 21848	Oriole St. Peter's St. Stephen's (Monie) Somerset (Dames Quarter)	WILLIAM KNICELY 1 Box 62 Oriole, Md. 21848 R. 651-2612
29. Parsonsburg 21849	Parsonsburg Bethel (Walston's Switch) Jerusalem Zion (Zion & Zion Church Roads)	Fred D. Wood, III 4 Box 88 Parsonsburg, Md. 21849 R. 742-2400
30. Pittsville 21850	Pittsville-Willards Ayres (Delaware Road) Eden Grace	Robert L. Riddleberger 4 Main Street Pittsville, Md. 21850 R. 835-8314
31. Pocomoke City 21851	Pocomoke City: Bethany (2nd & Market Sts) Salem (2nd & Walnut Sts)	Thomas J. Wall 13 200 Walnut Street Pocomoke City, Md. 21851 R. 957-0990 C. 957-0991
32. Pocomoke City 21851	Pocomoke City Charge Mt. Zion (407 Oxford St.) St. James (7 m South) Trinity (Clocke St. Rd)	Grant Johnson 3 407 Oxford Street Pocomoke City, Md. 21851 R. 957-0258
33. Powellville 21852	Powellville Charge Friendship (Friendship Rd) Mt. Pleasant (Willards) Powellville	To Be Supplied P.O. Box 8 Powellville, Md. 21852 R. 835-8542
34. Princess Anne 21853	Mt. Vernon-Grace Grace (Venton) Mt. Zion (Polks Road) St. Paul (Mt. Vernon)	Jeremiah R. Lee 3 Rt. 1, Box 124 Princess Anne, Md. 21853 R. 651-1179
35. Princess Anne 21853	Princess Anne-Antioch Antioch (200 Somerset Ave.) Cokesbury Friendship	Dale L. Vroman 4 P.O. Box 297 Princess Anne, Md. 21853 R. 651-2099 C. 651-2192
36. Princess Anne 21853	Princess Anne-Metropolitan Ebenezer Metropolitan (3 East Broad Street)	Theodore Day 1 33 East Broad Street Princess Anne, Md. 21853 R. 651-0957 C. 651-0530
37. Quantico 21856	Quantico-Rockawalkin Ebenezer First	Ray F. Graham 6 Rt. 1, Box 78 Hebron, Md. 21830 R. 749-9536

38. Salisbury 21801	Salisbury: Asbury (1401 Camden Avenue)	Otho G., Brewer 1401 Camden Avenue Salisbury, Md. 21801 R. 749-5302 C. 749-2131	7
		Earle N. Baker 1401 Camden Avenue Salisbury, Md. 21801 R. 749-4906 C. 749-2131	1
		*CLIFTON HOPE Rt. 2, Box 161 Snow Hill, Md. 21863 R. 632-0438 C. 749-2131	7
39. Salisbury 21801	Salisbury: Bethesda (406 No. Division St.)	Brooks E. Reynolds 103 West William Street Salisbury, Md. 21801 R. 742-1482 C. 742-8855	12
		Laura A. Martin 101 Oakdale Road Salisbury, Md. 21801 R. 749-1001 C. 742-8855	3
40. Salisbury 21801	Salisbury: Christ (Rt. 3) Mt. Hermon	Louis A. Martin Rt. 7, Box 66 Salisbury, Md. 21801 R. 742-7350 C. 742-5334	1
41. Salisbury 21801	Salisbury: Grace (East Church Street)	Gary S. Tulak 1112 Mt. Hermon Road Salisbury, Md. 21801 R. 749-4526 C. 742-4144	2
42. Salisbury 21801	Salisbury-Quantico Charge Friendship Mt. Zion (Quantico) St. Luke (Hebron)	*Edward W. Lee 372 Tourmaline Drive Hebron, Md. 21830 R. 546-0610 C. 749-8510	26
43. Salisbury 21801	Salisbury: Riverside Siloam (Nr. Allen) Washington (Shad Point)	*WARREN JEFFERSON FORD Rt. 3 Box 114 Delmar, DE 19940 R. 896-2850	17
44. Salisbury 21801	Salisbury: St. Andrews (400 East Vine Street)	Alexander L. Boda 107 Montrose Drive Salisbury, Md. 21801 R. 742-0906 C. 749-8607	6
45. Salisbury 21801	Salisbury: Trinity (North Division Street)	Howard L. Gordy, Jr. 403 North Division St. Salisbury, Md. 21801 R. 749-3543 C. 749-5562	11
		Assoc: Eleanor N. Laws	2
46. Salisbury 21801	Salisbury: Wesley Temple (West Road)	Gonzalee Matthews Rt. 2, Box 182 Salisbury, Md. 21801 R. 742-1680 C. 749-4252	3
47. Sharptown 21861	Asbury Charge Asbury Cokesbury (nr Reliance, DE) Riverton (Riverton)	(Glenn H. Lyburn) P.O. Box 344 Sharptown, Md. 21861 R. & C. 883-3189	5
48. Sharptown 21861	Mt. Vernon Charge Galestown (Galestown) Mt. Hermon (Columbia, DE) Mt. Vernon Wheatley's (nr Galestown)	(Louis A. Timmons) Box 203 Sharptown, Md. 21861 R. 883-3448	2

49. Sharptown 21861	Zion Charge John Wesley Mt. Nebo Zion (Sandomingo)	*Lewis R. Jones Route 1 Box 436 Mardela Springs, MD 21837 R. 883-3318	5
50. Snow Hill 21863	Snow Hill: Bates Memorial (Market & Washington Sts) Mt. Olive (Nr. Snow Hill)	Robert G. Kelly 116 No. Washington St. Snow Hill, MD 21863 R. 632-1319	4
51. Snow Hill 21863	Snow Hill: Ebenezer (105 So. Collins St.) Friendship Butt's Memorial	Carrol Scott 107 So. Collins St. Snow Hill, MD 21863 R. 632-1617	5
52. Snow Hill 21863	Snow Hill: Whatcoat (Federal & Washington Sts)	P. Thomas McKelvey 102 West Federal St. Snow Hill, MD. 21863 R. 632-1229 C. 632-0181	7
53. Stockton 21864	Stockton-Shiloh St. Paul's Shiloh (near Pocomoke) Calvary (Ironshire)	*C. RUSSELL BURKE 115 North Delano Avenue Salisbury, MD 21801 R. 749-7006	22
54. Oakville 21853	Oakville-Cottage Grove Flower Hill (Eden) John Wesley (Cottage Grove) St. James (Westover) St. Mark (near Princess Anne)	(Joseph A. Henry, Sr.) Rt 2, Box 332A Berlin, MD 21811 R. 641-3987, 546-8507	5
55. Upper Fairmount 21867	Upper Fairmount Christ Mt. Olive (Revel Neck Road) Rehoboth (Rehoboth)	(GARY MORGANSTERN) Box 165 Upper Fairmount, MD 21867 R. 651-2097	5
56. Upper Hill 21867	Upper Hill Centennial John Wesley St. Andrews Samuel Wesley	To be supplied P.O. Box 331 Upper Hill, Md. 21867 651-0687	1
57. Whaleyville 21872	Whaleyville New Hope (New Hope Road) Whaleyville St. Martin's	(Thomas Blakelock) Box 6 Whaleyville, MD 21872 R. 641-3565	2
58. Whaleyville 21872	Whaleyville Bishop's Memorial (Parsonsborg) Curtis (Bishopville) Pullet's	(ROBERT STARKEY) Rt. 1, Box 138 A Whaleyville, MD 21872 R. 641-2568	3

RETIRED PASTORS

SALISBURY DISTRICT

*Howard F. Barclay (Upper Hill)	*WALTER J. MILLS (Oakville-Cottage Grove)
GEORGE W. BISHOP (Whaleysville)	Charles L. Reiter (Trinity, Salisbury)
Frank G. Buckley (Mt. Vernon Chg.)	Samuel P. Sanders (Nanticoke)
Walter A. Donoway	Charles E. Strickler (Bates, Snow Hill)
(Salisbury: Bethesda)	Simon Stubbs (Metropolitan, Princess Anne)
Harvey B. Flater (Quantico-Rockwalkin)	Omro M. Todd (Antioch, Princess Anne)
W. Hayward Greene (Wesley-Temple)	F. Howard Truitt (Asbury, Sharptown)
*THADDEUS HACKETT (Zion Charge)	Grayson H. Wheatley (Newark)
Clifton Hope (Asbury, Salisbury)	ISAAC H. WHITE (Deal Island)
Donald O. Hornung (Berlin:Stevenson)	Samuel L. Wilkins (Whaleysville)
Chester C. Rusted	G. Francis Wilson (Pittsville)
(Salisbury: Bethesda)	Lawrence E. Wimbrow (Atlantic: Ocean City)
J. Melvin Kay (Allen)	

RETIRED APPROVED SUPPLY PASTORS

Clifton Hope
Isaac H. White
George B. Wilson

BEYOND THE LOCAL CHURCH

Vaughn A. Johnson, Associate Council Director (2), (Metropolitan: Princess Anne)
Thomas R. Merrill, Chaplain, U.S. Army (23), (Mardela Springs)
Olin J. Shockley, Administrator, Manor House (4), (Bethany)

APPOINTED TO ATTEND SCHOOL

Thomas Blakelock
Bonnie Parkasfalvy
Joseph A. Henry, Sr.
Lehman Tomlin

LEAVE OF ABSENCE

Ebenezer Ben Mudede (4) (S: Sharptown: Zion)

WILMINGTON DISTRICT

District Superintendent
1626 No. Union St.
Wilmington, DE 19806
302-571-1471

C. Edwin Lasbury
202 Alapocas Drive
Wilmington, DE 19803
302-571-9070

Appt.
3

DelawarePost OfficesCharges

1. Bear 19701	Red Lion (DE 7 & US 301)	Norman L. Poultney 1851 Bear-Corbitt Rd. Bear, DE 19701 R. 834-1778 C. 834-1599	4
2. Bear 19701	Union (P.O. Box 125)	Charles E. Covington 1217 McKennan's Church Rd. Wilmington, DE 19808 R. 995-6446 C. 322-3118	11
3. Christiana 19702	Christiana (21 W. Main St.)	Edward B. Blevins 23 West Main Street Christiana, DE 19702 R. 737-1361 C. 738-7544	2
4. Claymont 19703	Church of the Atonement (3519 Philadelphia Pike)	Robert W. Helms 3519 Philadelphia Pike Claymont, DE 19703 R. 798-2329 C. 798-8472	1
5. Hockessin 19707	Hockessin (Lancaster Pike)	William Hemphill, Jr. P.O. Box 309 Hockessin, DE 19707 R. 239-7161 C. 239-5929	3
		(Cynthia G. Koski) 31 S. Cliffe Dr. Wilmington, DE 19809 R. 798-4636 C. 239-5929	1
6. Kirkwood 19708	Kirkwood	Robert E. Simpson, Sr. P.O. Box 217 Delaware City, DE 19706 R. 834-4378 C. 834-9257	14
7. Middletown 19709	Bethesda Charge Bethesda (116 E. Main St.) Mt. Olivet (Warwick, Md.) Summit (Summit Bridge)	Romie H. Payne, Jr. 701 South Cox Street Middletown, DE 19709 R. 378-9029 C. 378-2313	5
8. Middletown 19709	Dale's Charge Dale's Memorial (Middletown) Haven (Townsend) Lee's Chapel (Townsend)	(William T. Wallace Sr.) 7 Redding Estate Middletown, DE 19709 R. 378-8659	2
9. Newark 19711	Ebenezer (525 Polly Drummond Road)	William Dore 7 Taven Keep Court Newark, DE 19711 R. 368-7139 C. 731-9495	8
		Tom P. Donnachie 108 Mulberry Drive Windy Hills, Newark, DE 19711 R. 737-3632 C. 731-9495	2

10. Newark 19713	Kingswood 300 Marrows Rd.	Gary L. Moore 46 Kensington Lane Newark, DE 19713 R. 738-4459 C. 738-4478	7
11. Newark 19711	Korean 525 Polly Drummond Rd.	Sun Yong Park 226 S. Dillwyn Rd. Newark, DE 19711 R. 366-8883 C. 366-1380	6
12. Newark 19711	Newark (69 E. Main Street)	Clifford A. Armour, Jr. P.O. Box 595 Newark, DE 19715 R. 731-4786 C. 368-8774	1
		W. Daniel Rich P.O. Box 595 Newark, DE 19711 R. 737-6547 C. 368-8774	6
13. Newark 19702	Salem (469 Salem Church Rd)	Donald J. Hurst 469 Salem Church Rd. Newark, DE 19702 R. 731-5007 C. 738-4822	10
14. New Castle 19720	Asbury/Minquadale Asbury (300 E. Basin Road Minquadale (Minquadale Blvd)	Ronald W. Bergman 300 E. Basin Road New Castle, DE 19720 R. 328-2288 C. 328-5649	4
		Mark Palmer 300 East Basin Road New Castle, DE 19720 R. 328-9234 C. 328-5649	1
15. New Castle 19720	New Castle (510 Delaware Ave.)	William M. Fitzhugh, Jr. P.O. Box 307 New Castle, DE 19720 R. 328-2342 C. 328-2207	3
16. New Castle 19720	Mt. Salem/Christiana/Kirkwood Mt. Salem (115 E. 4th St.) St. Paul's (Kirkwood) Mt. Pleasant (Christiana)	To Be Supplied	
17. Odessa 19730	Odessa St. Paul's Scott (Blackbird)	Paul R. Bauer P.O. Box 33 Odessa, DE 19730 R. 378-4719 C. 378-2420	2
18. St. Georges 19733	St. Georges-Delaware City Ebenezer (Clntn St., DE City) St. Daniels (Port Penn) St. Georges (Broad & Church) St. Peters (Delaware City)	William A. Markley 100 No. Broad St. St. Georges, DE 19733 R. 834-4749 C. 834-9054	2
19. Townsend 19734	Townsend Friendship (Flmngs Landing Road) Immanuel (Main Street)	To Be Supplied P.O. Box 60 Townsend, DE 19734 R. 378-2431 C. 378-8203	

20. Wilmington 19803	Aldersgate 2313 (Concord Pike, Fairfax	Thomas Crawford Short 226 Oakwood Road Wilmington, DE 19803 R. 654-7136 C. 478-2575	4
		Laurence M. Berry 2609 Tonbridge Rd. Wilmington, DE 19810 R. 475-9639 C. 478-2575	4
		Dale E. Lantz 2508 Berwyn Rd. Wilmington, DE 19803 R. 478-4918 C. 478-2575	3
21. Wilmington 19802	Brandywine-Trinity Brandywine-Trinity (22nd & Market Sts.)	(JAMES W. DAVIS) 22 Birkshire Rd. New Castle, DE 19720 R. 656-7198	1
22. Wilmington 19802	Buttonswood (23 Buttonswood A, N.Castle)	Paul R. Hilton Las Casas Apts 7-506 7 Colony Blvd. Wilmington, DE 19802 R. 762-9053	3
23. Wilmington 19810	Chester-Bethel (2619 Foulk Road	C. Jackson Robinson 2615 Foulk Road Wilmington, DE 19810 R. 475-3313 C. 475-3549	2
24. Wilmington 19805	Christ (6 No. Clifton Avenue)	Arley B. Golden 6 Whitekirk Drive Wilmington, DE 19808 R. 994-3257 C. 998-4584	12
25. Wilmington 19801	Coleman Memorial (465-1/2 Anderson Drive)	Donald E. Hamilton 3087 1/2 New Castle Ave. New Castle, DE 19720 R. 652-5554 C. 656-3565	1
		(CLYDE H. KNOTTS) 32 Birkshire Rd. New Castle, DE 19720 R. 655-2649 C. 656-3565	2
26. Wilmington 19806	Eastlake-Mt. Salem Mt. Salem (19th & Mt. Salem La) Eastlake (30th & Tatnall)	John M. Dunnack 1701 Mt. Salem Lane Wilmington, DE 19806 R. 654-0830 C. 658-1807	7
27. Wilmington 19801	Ezion-Mt. Carmel (800 Walnut Street)	James T. Seymour 4303 Whittier Road Wilmington, DE 19802 R. 762-6404 C. 654-3103	5
28. Wilmington 19801	Grace (903 West Street)	Edwin C. Thomas, Jr. 1704 Bancroft Parkway Wilmington, DE 19806 R. 652-7071 C. 655-8847	5
		Darlene Y. Lantz 2508 Berwyn Rd. Wilmington, DE 19803 R. 478-4918 C. 655-8847	3
29. Wilmington 19805	Haven Haven - (1709 W. 3rd St.)	(Jonathan I. Penn) 112 Country Club Drive Newark, DE 19711 R. 336-1916 C. 658-3151	2

30. Wilmington 19809	Hillcrest-Bellefonte (Hillcrest & Marsh Rd.)	Alvin J. Willink 8 White Oak Road Wilmington, DE 19809 R. 764-3011 C. 764-3145	7
31. Wilmington 19809	Holly Oak/Calvary Holly Oak (1511 Phila.Pk.) Calvary (36th & Wash. Sts.)	Charles O. Walter 1511 Philadelphia Pike Wilmington, DE 19809 R. 798-4287 C. 798-4476	1
32. Wilmington 19808	Marshallton/Cedars Cedars (Harrison & Maple) Marshallton (1105 Stanton Road)	Willard L. Robinson, Jr. 2720 Westlock Drive Wilmington, DE 19808 R. 998-7626 C. 994-7466	8
33. Wilmington 19801	Mt. Joy (451 Townsend St.)	Janet M. Harmon 1605 Newport Rd Wilmington, DE 19808 R.998-3445 C. 655-7751	1
34. Wilmington 19803	Mt. Lebanon (850 Mt. Lebanon Rd.)	Marlene L. Walters 2424 Grubb Road Wilmington, DE 19810 R. 475-4413 C. 652-8411	3
35. Wilmington 19804	Peniel (115 E. Market St.)	James W. Riley 117 E. Market St. Wilmington, De. 19804 R. 998-8165 C. 994-9519	2
36. Wilmington 19802	Peninsula-McCabe (Baynard Blvd. & 22nd)	William H. Owens 1306 Copley Dr. Wilmington, DE 19803 R. 764-6503 C. 652-0326	1
		(Debra E. Hudgins) 3206 Fernwood Place Wilmington, DE 19802 R. 764-7599 C. 652-0326	2
37. Wilmington 19804	Richardson Park (Maryland & Matthes)	Harold P. Spedden 11 No. Maryland Ave. Wilmington, DE 19804 R. 652-6168 C. 654-0961	9
38. Wilmington 19804	St. Mark's (1700 Limestone Road)	Ralph A. Ellis, Jr. 1210 Flint Hill Road Wilmington, DE 19808 R. 994-0695 C. 994-0400 999-0800	5
		(Herman E. Lipsius) 5 Doe Run Ct. Apt. 1B Wilmington, DE 19808 R. C. 994-0400	1
39. Wilmington 19803	St. Paul's (1314 Foulk Road)	Robert P. Whitlock 4 Malvern Court Wilmington, DE 19803 R. 478-1033 C. 478-3135	9
		(Jerome R. DeVine) 8 Mt. Vernon Dr. Claymont, DE 19703 R. 798-9627 C. 478-3135	2
40. Wilmington 19805	Silverbrook (2203 Lancaster Ave.)	Gary L. Meekins 2203 Lancaster Ave. Wilmington, DE 19805 R. 654-0518 C. 655-8383	1

41.	Wilmington 19804	Simpson (907 Centerville Rd.)	*WILLIAM E. RUSSELL 44 Covered Bridge Lane Newark, DE 19711 R. 453-1037	17
42.	Wilmington 19808	Skyline (3100 Skyline Drive)	H. Sterling Green 5401 Crestline Road Wilmington, DE 19808 R. 737-5315 C. 737-9069	4
<u>Maryland</u> <u>Post Offices</u>			(Area Code 301)	
		<u>Charges</u>		
43.	Oecilton 21913	Oecilton St. Paul's (Earleville) Zion	Theodore E. Elser P.O. Box 326 Oecilton, Md. 21913 R. 275-2996 C: 275-8511	1
44.	Charlestown 21914	Charlestown/Bart's Chapel (North East) St. John's	Norma O. Bailey Box 82 Charlestown, Md. 21914 R. 287-2434	8
45.	Chsapeke City 21915	Chesapeake City: Trinity (3rd & Bohemia Ave) Town Point	Kevin E. English P.O. Box 196 Chesapeake City, Md. 21915 R. 398-8003 C. 885-5641	1
46.	Colora 21917	Hopewell-Mt./Pleasant Hopewell-1713 Liberty Rd. Mt. Pleasant	Joseph V. Holliday, Jr. 1708 Liberty Grove Rd. Colora, Md. 21917 R. 658-6903	4
47.	Elkton 21921	Cherry Hill Baldwin (Elk Mills) Cherry Hill (33 Elk Mills Rd.)	John B. Tripple 33 Elk Mills Road Elkton, Md. 21921 R. 398-1554	1
48.	Elkton 21921	East Cecil Charge Leeds (Rt. 545) Union (Union Church Road)	James R. Walz 1579 Blue Ball Road Elkton, Md. 21921 R. 398-1897	2
49.	Elkton 21921	Elkton-Providence Elkton (219 E. Main St.) Providence (East High St.)	Dilio E. Mariotti 229 E. Main St. Elkton, Md. 21921 R. 398-4440 C. 398-0933	4
			Robert L. Warner 111 Washington Ave. Elkton, MD 21921 R. C. 398-0933	1
			(George W. Anderson) 216 N. Connell St. Wilmington, DE 19805 R. C. 398-0933	2
50.	Elkton 21921	St. John's-Moore's Moore's Chapel-(Blake) St. John's	To be supplied 396 Blake Road Elkton, MD 21921 R. 392-4846	
51.	Elkton 21921	Wesley Church (Elk Neck)	Garry O. Parker 41 Justice Way Elkton, MD 21921 R. 398-1929 C. 392-3031	2
52.	North East 21901	North East-Bayview Bethel (Bethel Church Road) Shelemiah (Bayview)	#William T. Mann 370 Old Bayview Road North East, Md. 21901 R. 287-5720	2

53. North East 21901	North East (308 S. Main St.)	Conrad M. Cohen P.O. Box 522 North East, Md. 21901 R. 287-6520 C. 287-2220	9
		(JOHN R. KOCH) 304 Hance Point Rd. North East, Md. 21901 R. 287-9148 C. 287-2226	2
54. North East 21901	West Cecil Charge Ebenezer (Ebenezer Church Rd.) Rosebank (Rt. 273, Clvrt) Zion	(Mary Lou Green) 94 Old Zion Road North East, Md. 21901 R. 658-6074	3
55. Perryville 21903	Perryville/Principio Perryville (Broad & Susquehanna) Principio (Principio Frnce)	John M.R. Gauger P.O. Box 312 Susquehanna Ave. Perryville, Md. 21903 R. 642-6328	7
56. Port Deposit 21904	Tome/Asbury/Cokesbury Asbury (Craigtown Road) Cokesbury (nr Port Deposit) Tome Memorial	To be supplied 100 N. Main Street Port Deposit, Md. 21904 R. 378-4140 C. 378-3930	1
57. Rising Sun 21911	Rising Sun: Janes	James B. Jones Box 242 Rising Sun, Md. 21911 R. 658-5210 C. 658-6800	2

RETIRED PASTORS

WILMINGTON DISTRICT

Ronald P. Arms (Brandywine-Trinity)	Wm. L.D. Lyght (Ezion-Mt.Carmel)
Frank O. Baynard (Chespeke City-Trinity)	J. Robert Mackey (Aldersgate)
COMMANDER BRYANT (Ezion-Mt. Carmel)	Paul E. McCoy (Newark)
Charles D. Burge ()	Henry M. Parks (Hillcrest-Bellefonte)
E.E. Coleman (Newark:Eastlake)	William H. Revelle, Jr. (St. Paul's)
Harry H. Conner (Calvary-Eastlake)	Elmer R. Shield (Wilm:Christ)
Louis R. Dennis (Hillcrest-Bellefonte)	Charles H. Squires (Colora-Hopewell)
Gerald A. Foster (Aldersgate)	Ronald W. Starnes (Odessa)
Walter A. Glass (Christiana-Salem)	George L. Stellges (New Castle)
George W. Goodley (Newark:Ebenezer)	Paul Thomas (Aldersgate)
William O. Hackett (Hillcrest-Belfnte)	James J. Von Hapel (Wilm:Grace)
Charles B. Hart (Newark)	Chester E. Wilcox (Mt.Lebanon-Mt.Salem)
Edward J. Hemphill (New Castle-Mt.Salem)	Dorothy E. White (Aldersgate)
PAUL R. HILLTON (Coleman Mem.)	Edgar V. Wimberly (Ezion-Mt.Carmel)
John Edward Jones (Atonement)	
George P. Kirk (Colora-Hopewell)	
H. Kirby Krams (Wilm. Grace)	

RETIRED APPROVED SUPPLY PASTORS

Wilmer E. Abbott
Ralph H.D. Hughes

BEYOND THE LOCAL CHURCH

William T. Carter, Chaplain, U.S. Army (21) (W:Newark)
C. Richard Cox, Sr., Program Officer, Wm. Penn Foundation (5)
(W:Silverbrook)
G. Wayne Cuff, Office of Finance & Field Service, National Division,
General Board of Global Ministries (7), (W:Hillcrest-Bellefonte)
Eleanor Kendall Dasch, Pastoral Counseling Center, Washington, DC (6)
(W:St. Georges)
Ronald Dyson, Executive Director, Church Home Foundation, Inc. (5)
(W:Grace)
Garland S. Gammon, Counselor-Supervisor, Community Services, Bureau of
Adult Correction, State of Delaware (17) (W:Grace)
William D. Geoghegan, Professor of Religion, Bowdoin College (32)
(W:Christiana)
Richard E. Green, pastor/Director, Wayfarers' House of Meeting Ground,
Inc. (3) (W:West Cecil)
Richard L. Hamilton, Director, Drug Abuse Administration, State of
Maryland (9) (W:Aldersgate)
C. Chapman Herrman, Jr., Assistant Professor of Sociology, Western
Maryland College (11) (W:North East:Bayview)
Greg W. Hill, Chaplain, U.S. Army (9), (W:St. John's Moore's)
William B. Hitchens, Hospital Chaplain, Wilmington Medical Center (7)
(W:Asbury-Mirnadale)
Robert D. Howell, Chief Chaplain Service, Veterans Administration Medical
Center, Sheridan, Wyoming (11) (W:St. Paul's)
Russell Lehman, Chaplain, U.S. Navy (2) (W:St. George's)
Harvey Manchester, Jr., Associate Conference Council Director (2)
(W:St. Paul's)
Victoria Martinez, Methodist Action Program, Hispanic Ministry (2)
(W:Grace)
Harold E. Owens, Yokefellow Institute (2) (W:Peninsula-McCabe)
Vernon L. Schmid, Director, Wesley Foundation, University of Delaware
(4) (W:Newark)
Olin J. Shockley, Administrator, Methodist Manor House (4) (W:Hillcrest-
Bellefonte)
John W. Simperts, Jr., Associate Conference Council Director - Manager of
Camp Pecometh (11) (W:Grace)
Richard C. Stazesky, President, Peninsula United Methodist Homes, Inc.
(5) (W:Grace)
Laurence H. Stookey, Professor of Preaching & Worship, Wesley Theological
Seminary (13) (W:Perryville)
F. David Weber, Executive Director, Methodist Action Program (4) (W:Grace)

APPOINTED TO ATTEND SCHOOL

George W. Anderson
Paul C. Bennett
Mary Lou Green
Clyde H. Knotts
Pamela G. Ledbetter
John I. Penn

DISABILITY LEAVE

Widmon Butler (3) (Coleman)
J. Chapman O'Dell (3) (Townsend)

DEACONESS

Olive A. Cooke (Retired) Wilmington, DE

BEYOND THE LOCAL CHURCH

A. Within the connectional structures of United Methodism (Par.439.1a)

Richard D. Bailey, Executive Director, Western North Carolina Foundation (1) (D:Camden-Woodside)
 G. Wayne Cuff, Office of Finance & Field Service, National Division, General Board of Global Ministries (7), (W: Hillcrest-Bellefonte)
 Vaughn A. Johnson, Associate Council Director (2) (S:Metropolitan)
 Susan K. Kester, Associate Council Director (1) (Georgetown Grace)
 Harvey Manchester, Jr., Associate Conference Council Director (2) (W:St. Paul's)
 Victoria Martinez, M.A.P. - Hispanic Ministry (2)
 Kendall K. McCabe, Assistant Professor of Homiletics and Worship, United Theological Seminary(6), (D:Seaford-Mt. Olivet)
 James R. Morgan, Associate Conference Council Director—Drayton Methodist Retreat Center and Evangelism (6), (E:Worton)
 Barrel W. Pitsenbarger, Office of Finance & Field Service, National Division, General Board of Global Ministries (11), (E. Federalsburg-Union)
 Vernon L. Schmid, Director, Wesley Foundation, University of Delaware (4) (W:Newark)
 Olin J. Shockley, Administrator, Methodist Manor House (4), (W:Hillcrest-Bellefonte)
 John W. Sippers, Jr., Associate Conference Council Director —Manager of Camp Pecometh (11) (W:Grace)
 J. Gordon Stapleton, Conference Council Director (2) (Dover:Wesley)
 Richard C. Stazesky, President, Peninsula United Methodist Homes & Hospitals, Inc. (5) (W:Grace)
 Laurence H. Stookey, Professor of Preaching & Worship, Wesley Theological Seminary (13), (W:Perryville)
 F. David Weber, Executive Director, Methodist Action Program (4), (W:Grace)
 Paul H. Wragg, Executive Director Washington Area Office of Development (1) (Greenwood)

B. Extension Ministries (Par. 439.1b)

William T. Carter, Chaplain, U.S. Army (21), (W:Newark)
 Greg W. Hill, Chaplain, U.S. Army (9), (W:Lewisville)
 Robert D. Howell, Staff Chaplain, McQuire Vet. Adm., Richmond, VA (11), (W:St. Paul's)
 Russell Lehman, Chaplain, U.S. Navy (1), (W:St. George's)
 Thomas R. Merrill, Chaplain, U.S. Army (23), (S:Mardela Springs)
 Robert M. Price, Chaplain, Wesley College (1), (D:Wesley)
 Norman A. Tate, Chaplain, D.C. Dept. of Corrections, Lorton, VA (2) (E:Oxford-Williamsburg)

C. Other (Par. 439.1d)

Phillip Bosserman, Professor, Salisbury State College (1), (S:Asbury)
 John N. Brittain, Chaplain, Univ. of S. Fla. (1), (D:Dover:Wesley)
 C. Richard Cox, Sr. Program Officer, Wm. Penn Foundation (5) (W:Silverbrook)
 Eleanor Kendall Dasch, Pastoral Counseling Center, Washington, DC (6) (W: St. Georges)
 Ronald Dyson, Executive Director, Church Home Foundation, Inc. (5) (W:Grace)
 Garland S. Gammon, Counselor-Supervisor, Community Services, Bureau of Adult Correction, State of Delaware (17), (W:Calvary-Eastlake)
 William D. Geoghegan, Professor of Religion, Bowdoin College (32), (W:Christiana)
 Richard E. Green, Meeting Ground, Inc. (2) (W:West Cecil)
 Richard L. Hamilton, Director, Drug Abuse Administration, State of Maryland (9), (W:Aldersgate)
 C. Chapman Herrman, Jr., Assistant Professor of Sociology, Western Maryland College (11), (W:North East-Bayview)
 William B. Hitchens, Hospital Chaplain, Wilmington Medical Center (7) (W:Asbury-Minquadale)
 Harold E. Owens, Yokefellow International (2), (W:Peninsula-McCabe)

TO ATTEND SCHOOL

George W. Anderson
Kenneth B. Bedell, Temple Univ., (1) (E:Preston)
Paul C. Bennett
Caroline E. Beyer
Thomas Blakelock
Timothy A. Duffield
Bonnie B. Farkasfalvy
Mary Lou Green
Joseph A. Henry, Sr.
Pamela G. Ledbetter
Lawrence M. Livingston
Lorenzo H. Murdaugh
John I. Penn
Deborah A. Simpers
Lehman Robert Tomlin, Jr.

DISABILITY LEAVE

Widmon Butler (2) (W:Coleman)
J. C. O'Dell (2) (W:Townsend)

LEAVE OF ABSENCE

Ebenezer Ben Mudele (4) (S:Sharptown:Zion)
David T. Seymour (1) (E:St. Michaels)
Floyd A. Twilley (1) (E:Galena)
John E. Zampier (3) (E:St. Lukes:Denton)

DIACONAL MINISTER AND DEACONESS

Olive A. Cook, Social Worker, Wilmington, DE. (Retired)

GRAPEVINE CLUSTER, UMC

GrapeVine Cluster UMC
300 High Street, Room 25
Chestertown, Md. 21620

- | | | |
|---------------------------------|---|--|
| 13. Chestertown
21620 | Chestertown-Pomono
Emmanuel
(Quaker Neck Rd., Pomono)
Janes (Cross&Cannon Sts) | John F. Holden
RD 4, Box 450
Washington Park
Chestertown, Md. 21620
R. 778-3542 |
| 16. Church Hill
21623 | Church Hill-Burrisville
Mt. Olive (Hope)
Mt. Vernon (Salem)
Mt. Zion (Burrisville)
St. Daniels (Barclay) | (WILLIAM A. JOHNSON)
Rt. 1, Box 63,
Church Hill, Md. 21623
R. 556-6283 C. 758-2352 |
| 48. Rock Hall
21661 | Rock Hall Fairlee
Aaron Chapel
(Piney Neck Rd.)
Asbury (Georgetown)
Mt. Pisgah (Melitota)
Mt. Pleasant (Fairlee) | (S. KOPI BART-MARTIN)
Rt. 1, Box 230
Rock Hall, Md. 21661
R. 778-4248 |
| 54. Still Pond-Coleman
21667 | Still Pond-Coleman
Fountain (Big Wood)
Mt. Zion
St. Georges (Worton Pt.)
Union (Coleman, Rt. 433) | (LORENZO H. MURDAUGH)
12 Montpelier Ct.
New Castle, DE 19720
R. 302-328-2310
C. 301/778-5285 |

Coordinator: John F. Holden

PILOT WHEEL CLUSTER

- | | | |
|----------------------------|---|---|
| 14. Church Creek | Church Creek Charge
Madison (Rt. 16 Madison)
Milton (Rt. 16 Woolford)
Taylors Island (Rt. 16) | (Larry D. Jameson)
Box 46
Church Creek, Md. 21622
R. 228-4194 |
| 15. Church Creek
21622 | Church Creek: John Wesley
(Liners Road) | #Edward H. Jackson
815 Park Lane,
Cambridge, Md. 21613
R. 228-1428 |
| 18. Crapo
21626 | Crapo Charge
Bounds (Andrews)
Ebenezer (Crapo)
St. John's (Golden Hill) | (TIMOTHY PATE)
Crapo, Md. 21626
R. 847-8242 |
| 28. Fishing Creek
21634 | Hoopers Island
Hoopers Memorial
(Hoopersville)
Hozier Memorial | (Paul D. Marlowe)
Fishing Creek, Md. 21634
R. 397-3395 |
| 61. Wingate
21675 | Wingate-St. Thomas
Bethany (Crocheron)
St. Thomas (Bishops Head)
Wingate (Wingate)
Zion (Toddville) | #Kenneth Dickey
Box 93,
Wingate, Md. 21675
R. 847-8478 |

Coordinator: (Lawrence D. Jameson)

RAYVIEW CLUSTER

- | | | |
|--------------------|---|--|
| 1. Bozman
21612 | Riverview
Asbury (Wittman)
Bozman
Claiborne
Neavitt | (George Leathrum)
Twin Pines Star Rt. Box 7
Bozman, Md. 21612
R. 745-2313 |
|--------------------|---|--|

- | | | |
|---------------------------|---|---|
| 48. Royal Oak
21662 | Royal Oak Community | Lawrence E. Staton
P.O. Box 126
Royal Oak, Md. 21662
R. 745-9652 C. 745-2902 |
| 49. St. Michaels
21663 | St. Michaels-Royal Oak
St. Paul (Royal Oak)
Union (Fremont &
Railway Ave.)
St. Luke's (Front St.
Bellevue) | (LAWRENCE LIVINGSTON)
210 Talbot Street
St. Michaels, Md. 21663
R. 745-2784 |
| 56. Tilghman
21671 | Tilghman
St. John's (Rt. 33)
Sherwood (Sherwood)
Tilghman (Main St.) | To be supplied
P.O. Box 192
Tilghman, Md. 21671
R. 886-2197 |
| 60. Wittman
21676 | Wittman-McDaniel
John Wesley (McDaniel)
St. James (Sherwood)
St. John's (Wittman) | (JAMES KARBOR)
P.O. Box 162
Wittman, Md. 21676
R. 822-9118 |

Coordinator:

SOUTH NEW CASTLE CO. PARISH

- | | | |
|------------------------|--|---|
| 8. Middletown
19709 | Bethesda Charge
Bethesda (116 E. Main St.)
Mt. Olivet (Warwick, Md.)
Summit (Summit Bridge) | Romie H. Payne, Jr.
701 S. Cox Street
Middletown, DE 19709
R. 378-9029 C. 378-2313 |
| 9. Middletown
19709 | Dale's Charge
Dale's Memorial
Haven
Lee's Chapel (Townsend) | (William T. Wallace)
7 Redding Estate
Middletown, DE 19709
R. 378-8659 |
| 18. Odessa
19730 | Odessa
St. Paul's
Scott (Blackbird) | Paul R. Bauer
P.O. Box 33
Odessa, DE 19730
R. 378-2420 |
| 20. Townsend
19734 | Townsend
Friendship
(Flings, Landing Rd.)
Immanuel (Main St.) | To be supplied
P.O. Box 60
Townsend, DE 19734
R. 378-2431 C. 378-8203 |

Coordinator - Paul R. Bauer

OLD NEW CASTLE CLUSTER

- | | | |
|-------------------------|-----------------------------------|--|
| 16. New Castle
19720 | New Castle
(510 Delaware Ave.) | William M. Fitzhugh, Jr.
101 W. 6th Street
New Castle, DE 19720
R. 328-2342 C. 328-2207 |
| 17. New Castle
19720 | Mt. Salem
(115 E. 4th St.) | To be supplied
1605 Newport Road
Wilmington, DE 19808 |

Coordinators - William M. Fitzhugh, Jr.

PROBE PHASE - WEST SUSSEX PARISH

- | | |
|--------------------|------------------------|
| Bridgeville Charge | (Tina M. Miles) |
| Seaford Charge | Victor Acquah-Harrison |
| Laurel-Delmar | Nathaniel L. Miller |

Director-Nathaniel L. Miller

THE PROCESS OF MAKING APPOINTMENTS

Par. 57 Article X - The bishops shall appoint, after consultation with the district superintendents, ministers to the charges; and they shall have such responsibilities and authorities as the General Conference shall prescribe.

Article X, quoted above from the 1984 Discipline, is the primary authority for itineracy in the Constitution of The United Methodist Church. (The Constitution can only be changed by a 2/3 vote of the 74 Annual Conferences. All other Discipline paragraphs quoted in these pages are in Part IV, Organization and Administration, and require only a majority vote of the General Conference to change.) This constitutional delegation of responsibility and authority cannot be negotiated or modified. All pastors accept this as part of their ordination and Conference membership vows, and all United Methodist churches are by covenant and law so committed.

Par. 436 - The Itinerant System - The itinerant system is the accepted method of The United Methodist Church by which ordained ministers are appointed by the bishop to fields of labor. All ordained ministers shall accept and abide by these appointments.

Par. 529 - Responsibility - Pastors and clergy in appointments beyond the local church shall be appointed by a bishop, who is empowered to make and fix all appointments in the episcopal area within which the Annual Conference is a part. Appointments are to be made with consideration of the gifts and graces of those appointed, to the needs, characteristics, and opportunities of congregations and institutions, and with faithfulness to our commitment to an open itineracy. Open itineracy means appointments are made without regard to race, ethnic origin, sex, color, or age, except for the provisions of mandatory retirement. Through appointment-making, the connectional nature of the United Methodist system is made visible.

Par. 412.2 - Both men and women are included in all provisions of the Discipline which refer to the ministry.

Par. 530 - Consultation and Appointment-Making - Consultation is the process whereby the bishop and/or district superintendent confer with the pastor and Pastor-Parish Relations Committee, taking into consideration the criteria of Par. 531, a performance evaluation, needs of the appointment under consideration, and mission of the church. Consultation is not merely notification. Consultation is not committee selection or call of a pastor. Consultation is both a continuing process and a more intense involvement during the period of change in appointment. Consultation is not negotiation or voting upon the appointment of a pastor. It is information sharing and advice to the cabinet and bishop prior to the bishop's fixing the appointment.

Par. 532 - Process of Appointment-Making - 1. A change in appointment may be initiated by a pastor, a Pastor-Parish Relations Committee, a district superintendent, or a bishop.

Pastor-Parish Relations chairpersons and/or pastors are asked to make such requests by using the evaluation form which is required to be sent annually to the district superintendent by January 15th. (See "Timeline for Appointment-Making" - #2.) The Pastor-Parish Relations Committee is to represent the charge in the appointment-making process. The chairperson is the designated officer through whom the charge contacts the district superintendent, and through whom the district superintendent contacts the charge.

Par. 532.2 - The bishop and the Cabinet shall consider all requests for change of appointment in light of the criteria developed for each charge and the gifts and graces, professional experience, and family needs of the pastor.

Par. 532.3 - When a change in appointment has been determined, the district superintendent should meet together or separately with the pastor and the Pastor-Parish Relations Committee where the pastor is serving, for the purpose of sharing the basis for the change and the process used in making the new appointment.

This meeting will provide the pastor the opportunity, in the presence of the district superintendent, to declare his/her acceptance of the change

of appointment, stating his/her reasons for responding to the new opportunity and thereby to facilitate the grief process for the pastor and for the congregation.

Par. 532.4 - All appointments shall receive consideration by the bishop and the district superintendent(s) and the Cabinet as a whole until a tentative decision is made.

We interpret this to mean that all appointments require the participation of the entire Cabinet. This is to insure that all ministers of the Conference are considered whenever there is an opening.

Par. 532.5 - The process used in making the new appointment shall include: a) The district superintendent shall confer with the pastor about a specific possible appointment (charge) and its congruence with gifts, graces, professional experience and expectations, and the family needs of the pastor identified in consultation with the pastor (Par. 531.2).

Only "open" charges (churches) shall be considered by the Cabinet. A charge (church) becomes open by virtue of its pastor's retirement, change of appointment, leave of absence, sabbatical leave, disability, location, death or withdrawal from the United Methodist ministry. In certain situations the Cabinet, with the written agreement of the present pastor and the knowledge of the Pastor-Parish Relations Committee, may declare a charge "open" for appointment purposes.

Par. 532.6 - The district superintendent shall confer with the receiving Pastor-Parish Relations Committee about pastoral leadership (Par. 531.1).

Par. 532.7 - When appointments are being made to less than full-time ministry, the district superintendent shall consult with the minister to be appointed and the Pastor-Parish Relations Committee regard proportional time, salary, and pension credit.

Par. 532.8 - If during this consultative process it is determined by the bishop and Cabinet that this decision should not be carried out, the process is to be repeated until the bishop, basing his/her decision on the information and advice derived from consultation, makes and fixes the appointment.

Par. 532.9 - A similar process of consultation shall be available to persons in appointments beyond the local church.

Par. 532.10 - When the steps in the process have been followed and completed, the announcement of that decision shall be made to all parties directly involved in the consultative process; that is, the appointment Cabinet, the pastor, and the Pastor-Parish Relations Committee (of both charges) before a public announcement is made.

Par. 531 - Criteria - Appointments shall take into account the unique needs of a charge in a particular setting and also the gifts and graces of a particular pastor. To assist bishops, Cabinets, pastors, and congregations to achieve an effective match of charges and pastors, criteria must be developed and analyzed in each instance and then shared with pastors and congregations.

1. Congregations - the district superintendent shall develop with the pastor and Pastor-Parish Relations Committees of all churches profiles reflecting the needs, characteristics, and opportunities for mission of the charge consistent with the church's statement of purpose (Par. 520.1). These profiles shall be reviewed annually and updated when appropriate to include:

a) The general situation in which a congregation finds itself in a particular setting: size, financial condition, quality of lay leadership, history.

b) The convictional stance of the congregation: theology; prejudices, if any; spiritual life.

c) The ministry of the congregation among its people for the sake of the community: service programs, basis for adding new members, reasons for losing members, mission to community and world, forms of witness.

d) The qualities and functions of pastoral ministry needed to fulfill the mission and goals of the congregation.

2. Pastors - The district superintendent and the pastor shall identify the pastor's gifts, graces, and professional experience and expectations, and also the needs and concerns of the pastor's spouse and family.

a) Spiritual and personal sensibility: personal faith, call and commitment to ordained ministry, work through the institutional Church, integration of vocation with personal and family well-being, life-style.

b) Academic and career background: nature of theological stance, experience in continuing education, professional experience, record of performance, age.

c) Skills and abilities in church administration, leadership development, worship and liturgy, preaching and evangelism, teaching and nurturing, counseling and group work, ability to work in cooperation, and ability in self-evaluation, and other relational skills.

d) Family situation: health and educational needs of the family, and the spouse's career.

Par. 533 - Frequency - While the bishop shall report all pastoral appointments to each regular session of an Annual Conference, appointments to charges may be made at any time deemed advisable by the bishop and Cabinet.

Appointments are considered "fixed" until changed. They are reviewed and reported annually but not "made" annually.

Par. 267.2 f 8 - (The duties of the Pastor-Parish Relations Committee shall include the following:) To confer with the pastor and/or other appointed members of the staff if it should become evident that the best interests of the charge and pastor(s) will be served by a change of pastor(s). The committee shall cooperate with the pastor(s), the district superintendent, and the bishop in securing clergy leadership. Its relationship to the district superintendent and the bishop shall be advisory only.

It is also vital that the committee understand that its relationship to the district superintendent and bishop is advisory only, and that it is to represent the needs of the entire charge. Members of the Pastor-Parish Relations Committee must understand how the itinerant system of The United Methodist Church functions to fulfill their responsibilities faithfully.

Par. 267.2 e - The committee...shall meet only with the knowledge of the pastor and/or the district superintendent. It may meet with the district superintendent without the pastor being present; however, when the pastor is not present, the pastor, or any member of the staff under consideration, shall be informed prior to such a meeting and immediately thereafter be brought into consultation either by the committee or by the district superintendent.

Par. 267.2 f 3 - (The duties of the Pastor-Parish Relations Committee shall include the following:) To evaluate annually the effectiveness of the pastor and staff, based upon criteria, processes, and training developed by the Board of Ordained Ministry and Cabinet (Par. 445), and, where applicable, the Board of Diaconal Ministry.

Par. 445 - Evaluation - Evaluation is a continuous process which must take place in a spirit of understanding, acceptance, and with a genuine desire to embody and carry forth more effectively Christ's ministry in the world lest we create defensiveness and discouragement in the Church or in the person being evaluated. Pastoral effectiveness shall be evaluated annually (Par. 267.2 f 3) by the Pastor-Parish Relations Committee and district superintendent by criteria and processes developed by the Board of Ordained Ministry and the Cabinet. The Board of Ordained Ministry and/or the Cabinet shall conduct an annual training program for Pastor-Parish Relations Committee members to enable them to evaluate the effectiveness of pastors in carrying out the functions of ordained ministry (Pars. 422.1b, 520, 732.2 n, o).

NOTES ON RETIREMENT

Mandatory Retirement - Pastors who attain the age of 70 before July 1 must retire as of July 1 of that year (Par. 453.1).

Voluntary Retirement - Voluntary retirement is available to those who attain

the age of 65 or complete 40 Conference years of service before July 1 (Par. 453.2 c).

- Voluntary retirement is also available at a reduced annuity rate to those who attain the age of 62 or complete at least 37 Conference years of service before July 1 (Par. 453.2 b).

- A pastor may also retire after 20 Conference years of service with benefits beginning the first of any month after the session of Annual Conference in the year in which the minister attains the age of 62 before July 1 (Par. 453.2 a).

ALL MINISTERS WHO QUALIFY FOR VOLUNTARY RETIREMENT MUST INDICATE IN WRITING BY JANUARY 15 THEIR INTENT TO ACTIVATE THIS OPTION; otherwise, the Cabinet will assume their continued eligibility for appointment. The annual self-evaluation form may be used for this purpose.

TIMELINE FOR APPOINTMENT-MAKING

1. FALL AND EARLY WINTER: District Superintendents make an informal inventory and evaluation of their charges (churches) and pastors, including a review of the criteria (Par. 531). They are available for consultation (Par. 530) with Pastor-Parish Relations Committees and pastors, and, in some instances, may initiate such contacts. The official contact person for the charge is the chairperson of the charge Pastor-Parish Relations Committee.

2. JANUARY 15: DEADLINE FOR REQUESTS for change of appointment, including retirement. By January 15, Pastor-Parish Relations chairpersons and/or pastors are asked to make their requests and recommendations to the Cabinet by using the annual evaluation form. The reasons(s) a change appears to be desirable shall be included (Par. 267.2 f 8). Initiating a request for change is not to be interpreted as an automatic guarantee that a change will be made. All requests will be treated with integrity by the bishop and Cabinet (Par. 532.1). Persons planning retirement must also observe the above date. Notification of intention to retire must be in writing. (See "Notes on Retirement")

3. FEBRUARY: Cabinet needs to begin the appointment-making process. Requests for change will be carefully reviewed. When neither the Pastor-Parish Relations Committee nor the pastor has made a request, the Cabinet will assume that both desire the present relationship to continue. The Cabinet, however, has the prerogative of initiating changes of appointment which are deemed to be for the good of the charges or the pastors or the program and missional strategy of the Conference.

a) "Open" charges (churches) will be determined, (see commentary under Par. 532.5) and the district superintendent will meet with the Pastor-Parish Relations Committee to gather all available data about the charge and its pastoral needs (Pars. 531 & 532.2) and present pastoral support including parsonage compliance with Conference policies.

b) The Cabinet determines which available pastor best fits the needs of the charge (Par. 532.2). Note: The present pastor is to remain neutral in all appointment proceedings concerning his/her successor.

c) The district superintendent of the "open" charge contacts the prospective pastor and consults with him/her, supplying essential data and information about the "open" charge, community setting and time frame for the prospective pastor's response.

d) When the pastor-designate is determined, the district superintendent then contacts the chairperson of the Pastor-Parish Relations Committee of the "open" charge and arranges a time for the pastor-designate and the committee to meet. This meeting is an introduction of and to the pastor-designate and not an interview. The district superintendent will preside at this meeting.

The purpose of the meeting is:

1. To aid the district superintendent and the Cabinet, through consultation, in their responsibility to the appointment process.

2. To verify the appropriateness of the proposed appointment, matching local needs and pastoral aptitudes.

3. To initiate the process of getting acquainted with the pastor-designate.

4. To arrange for the moving and receiving of the pastor-designate and his/her family.

The district superintendent will bring the meeting to a close with an appropriate summary of his/her insights and understandings. It is understood that, barring prohibiting factors which may become apparent in the conversation with the Pastor-Parish Relations Committee, the pastor-designate will be appointed to the "open" charge.

e) When the results of the meeting have been shared with the Cabinet and the appointment has been fixed by the bishop, public announcements shall be arranged through the office of the district superintendent (Par. 532.10).

NOTE: The meeting of the pastor-designate with the Pastor-Parish Relations Committee may not always be possible for pastors receiving their first appointment following seminary.

4. FEBRUARY - MAY: Using the above process, the Cabinet will arrange for the appointments to be reported to the Annual Conferences (Par. 532.10). The list of appointments will be published in the Conference paper prior to the Annual Conference session, and publicly announced at the Annual Conference session along with additional changes and corrections.

5. JULY 1: Changes of appointment become effective.

6. POST-CONFERENCE: The district superintendent will meet with the new pastor and the Pastor-Parish Relations Committee for post-Conference role clarification to help facilitate the new shared ministry of charge and pastor. This meeting will be held at a mutually agreeable time.

7. DISTRICT SUPERINTENDENT AVAILABILITY: The district superintendent is available to Pastor-Parish Relations Committees and pastors for consultation at any time it is deemed appropriate.

Limited Service Churches

DOVER DISTRICT

<u>Name of Church & Location</u>	<u>Charge Conference Where Reporting</u>	<u>Date Became Limited Service</u>
Bethesda	Gumboro-Whitesville	January 1, 1974
Westwoods (near Gumboro)	" "	January 1, 1974
Sand Hill (Georgetown)	Georgetown: Grace	January 1, 1975
Cokesbury	Cannon Charge	May 25, 1978
Cokesbury	Seaford Charge	May 20, 1979

EASTON DISTRICT

Wesley (Safeheld)	Cambridge-Waugh Aireys	January 1, 1973
Little Zion (Crossroads)	Cambridge-Vienna	January 1, 1972
St. Peters (Meekins Neck)	Church Creek: John Wesley	January 1, 1972
Zion (Gum Swamp)	John Wesley	January 1, 1972
Street (Golden)	Crapo Charge	January 1, 1970
Boyer's Chapel (Rt. 1, Chestertown)	Millington-Pondtown	January 1, 1974
Dudley's Chapel (nr. Sudlersville)	Sudlersville	January 1, 1975
Metropolitan	Queenstown-Grasonville	May 25, 1978
St. Paul's	Federalsburg, Denton	May 22, 1980
Olivet Hill (Galena)	Golts-Sassafras Chg.	May 22, 1980
John Wesley (Oxford Rd.)	Oxford Williamsburg	May 22, 1980
Bassel (Cambridge)	Cambridge-Waugh, Aireys	June 3, 1983
Lockerman (nr. Greensboro)	Ridgely-Marydel	June 3, 1984
Williamsburg (Short St.)	Williamsburg	June 3, 1984

SALISBURY DISTRICT

St. Peter's	Crisfield: Immanuel	January 1, 1973
Hopewell (Upper Hill)	Upper Hill	January 1, 1974
White Haven (White Haven)	Quantico-Rockawalkin	January 1, 1975
Mt. Zion-Powellville	Powellville Chg.	January 1, 1977
Phoenix Church	Marion Station Chg.	May 25, 1978
Campbelltown	Salisbury-Riverside-St. Martins	June 2, 1982

WILMINGTON DISTRICT

Big Elk Chapel	Cherry Hill Chg.	May 18, 1958
Zoar (Main St. Odessa)	Odessa	January 1, 1973
Ebenezer (Middletown)	Dale's Chg.	June 3, 1983

Others may want to take this route and we outline here the steps involved in case you may not be aware of the procedure.

- (1) All salary and conference apportionments are removed.
- (2) The church drops out of the listing of churches to which pastors are assigned. (We urge the conference to begin a listing of such churches in the journal with the charge conference where they are to report each year. This will allow for proper records and constitutes the historic continuity of these churches.)
- (3) The only services to be held are weddings, funerals, or special occasions.
- (4) One or more special services a year may be held with the offering received to be used for the upkeep of the building.
- (5) The remaining members are transferred to a nearby United Methodist Church for regular worship and church involvement.

- (6) The remaining members become a special committee under the charge conference to plan with the pastor for weddings, funerals, and special days. They also present a written report each year as to services held, money received and how expended, etc.
- (7) This allows the possibility that should population shifts bring people into the area we would simply resume regular services.

VI. Roll of Conference Members

A. Chronological Roll

1918	Oliver Henry Spence	1940	Frank O. Baynard
		1940	William Henry Hudson
1925	Henry M. Parks	1940	Edgar V. Wimberly
1926	Edward Ellis Coleman	1941	Harry Hanson Conner
1926	W. Irvin Collins	1941	Raymond Jervis Cooke
1926	Walter A. Donoway	1941	Harold Morrow Davis
		1941	Edward J. Hemphill, Jr.
1928	Albert M. B. Snapp	1941	Ralph W., Hopkins
		1941	Alton S. Miller
1929	Charles I. Carpenter	1942	William O. Backett
1929	Bartwell Fitch Chandler		
1929	Grayson H. Wheatley	1943	Curtis Warren Smith
1930	Henry T. Caldwell	1945	Ellwood Webster Cursey
1930	William L. D. Lyght	1945	William D. Geoghegan
1930	Frank Douglas Milbury	1945	William Harrison Revelle
		1945	William Moses Tasco
1932	Howard Melchoir Amoss	1945	Howell Oscar Wilkins
1932	James Melvin Kay		
1932	Henry Norman Nicklas	1947	Rudolph Gordon Given
1932	James Joseph Von Bagel	1947	Kenneth Ray Rose
		1947	Dale Lorraine Ruth
1933	D'Arcy A. Littleton	1947	Samuel Phillip Sanders
		1947	Charles Luther Willis
1934	John Edward French		
		1948	Gerald Arthur Foster
1935	Frank G. Buckley	1949	Otho Gracen Brewer
1935	Harvey Barnes Flater	1949	William Hemphill, Jr.
1935	Walter Adelbart Glass	1949	Jake Chapman O'Dell
1935	Richard Carlisle Hubbard	1949	Richard Christopher Stazesky
1935	John Edward Jones	1949	Edwin Charles Thomas, Jr.
1935	Robert Edwin Van Cleaf	1950	Howard Ernest Evans
		1950	William Benjamin Hitchens
1936	Walter Lee Beckwith	1950	Samuel L. Wilkins
1936	Charles Brainard Hart		
1936	Elmer Rich Shield	1951	Donald Otis Clendaniel
1936	Paul Thomas	1951	Arley Burton Golden
1936	Frederick Howard Truitt	1951	Willard Laffert Robinson, Jr.
1938	Kenneth Marion Dickey	1952	George Oliver Commodore
1938	Robert W. Hastings	1952	Joseph Vaughn Holliday
1938	Donald Oscar Hornung	1952	George H. Moore
1938	Milton Henry Keene		
1938	Harry Kirby Krams	1953	Charles Edward Covington
1938	Jesse Robert Mackey	1953	George Wayne Cuff
1938	Paul Ewing McCoy	1953	John Alvin Irwin
1938	Brooks Edward Reynolds	1953	Melvin Edward Tingle
1938	Charles Harvey Squires	1953	Harold Edward Walton
1939	David William Baker	1954	Philip Charles Bosserman
1939	George Walter Goodley, Jr.	1954	Edward Reed Wilkins
1939	Chester Edward Wilcox		

1955	Charles Edwin Lasbury	1963	Fred M. Bruner
1955	Roy Benjamin Phillips	1963	William Thomas Carter
		1963	Conrad Maurice Cohen
1956	Dallas Wilson Butler	1963	George P. Kirk
1956	Charles Richard Cox	1963	Jerrold Wayne Knotts
1956	William Dore	1963	Ike Franklin Ledger
1956	Howard Lee Gordy, Jr.	1963	Alvin James Willink
1956	Clarence Hale Hayes	1963	Dan Edward Walker
1956	Hubert Francis Jicha, Jr.		
1956	William Henry Owens	1964	Clifford Arnett Armour
1956	William Daniel Rich	1964	Widmon Butler
1956	John William Simpers	1964	Ronald Dyson
1956	Kyle Newton Smith	1964	Dilio Evo Mariotti
1956	Joseph Gordon Stapleton	1964	George Lehmann Stellges
1956	Ronald Ware Starnes		
1956	Omro Milton Todd	1965	John Francis Holden
		1965	John Anthony Massimilla
1957	Charles Edward Barton, Jr.	1965	Charles Milton Moyer
1957	Richard Douglas Bailey	1965	Buford Eugene Painter
1957	Edward Browning Blevins		
1957	George Clinton Godfrey	1966	Ronald Paul Arms
1957	Robert Wilkins Helms	1966	Nelson B. Benjamin
1957	Charles Henry Poukish	1966	Alexander Louis Boda
1957	Charles Leslie Reiter	1966	Robert W. Starrett
1957	Frederick C. Seyfert, Jr.	1966	Robert Lee Thomas
1957	Olin J. Shockley, Jr.	1966	James Tudor Seymour
1957	Robert Preston Whitlock		
		1967	Earl LeRoy Magill
1958	Ralph Andrew Ellis, Jr.	1967	Gary Otis Parker
1958	Garland S. Gammon		
1958	Walter Hayward Greene	1968	Louis R. Dennis
1958	Nathaniel L. Miller	1968	Paul Thomas McKelvey
1958	Romie Hollingsworth Payne, Jr.	1968	Harold Eston Owens
1958	Lawrence Elmer Staton		
1958	Robert O'Kelley Wallace	1969	Terry Wixton Armstrong
		1969	Donald O. Clendaniel, II
1959	Theodore E. Elser	1969	William M. Fitzhugh, Jr.
1959	Ewart G. Hackshaw	1969	Robert Dennis Howell
1959	Richard Lee Hamilton	1969	Herbert N.F.G. Nurse
1959	Charles Chester Ruffman	1969	Douglas Milton Ridley
1959	Donald James Hurst		
1959	Chester C. Rusted	1970	Paul E. Bauer
1959	James Ray Morgan	1970	John Neal Brittain
1959	Cledus Jackson Robinson	1970	Bruce Edward Cooke
1959	Thomas Ray Merrill	1970	Lloyd Rowland Foard
1959	David George Paul	1970	Henry Sterling Green
		1970	Robert Lee Harris
1960	Charles Douglas Burge	1970	John Ronald Owens
1960	Carroll Scott	1970	James Waldon Riley
1960	Thomas Crawford Short	1970	Frank Edward Tulak
1960	Ira Dowe Steckman	1970	John William Van Tine
1960	Laurence Hull Stookey		
		1970	James Paul Walz
1961	William Thomas Archer, Jr.		
1961	Ronald Warren Bergman	1971	Kenneth B. Bedell
1961	C. Chapman Berzman, Jr.	1971	John M. Dunnack
1961	Harrel W. Pitsenbarger	1971	Ray Francis Graham
1961	John Thomas Randolph	1971	Robert Granville Kelley
1961	Charles Edward Strickler	1971	Harvey Manchester, Jr.
1961	Thomas Joseph Wall	1971	Gary Lee Meekins
		1971	Norman Lawrence Poultney
1962	Kendall Kane McCabe	1971	Gary Stuart Tulak
1962	Dale Ross Pruett	1971	Robert Lewis Warner
1962	Harold Preston Spedden	1971	Fred David Weber
1962	Simon N. Stubbs		
1962	Lawrence E. Wimbrow		

- 1972 Glenn Paul Catley
 1972 Samuel Willard Crossen, III
 1972 Thomas Peter Donnachie, III
 1972 Thomas Woodrow Burley
 1972 Howard Paul Ketterman, Sr.
 1972 Barley Henry Krause
 1972 Frank E. Tulak
 1972 Kenneth Richard Varell
 1972 Dorothy Evelyn White
- 1973 Jonathan Edwin Baker
 1973 Kenneth Wayne Grier
 1973 Gary Lee Moore
 1973 Dale Lynn Vroman
- 1974 James Maurice Caldwell
 1974 Donald E. Hamilton
 1974 Greg Wayne Bill
 1974 Vaughn Arzah Johnson
 1974 Pamela Gail Ledbetter
 1974 Michael Leigh Price
 1974 William Travis Sterling
 1974 Alfred Elwood Taylor
 1974 Howard Gayland Walseman
 1974 Ellsworth Price Woodruff
- 1975 John Franklin Mitchell
 1975 George Harrington Radway
 1975 Floyd Albert Twilley
 1975 Kenneth Steven Valentine
 1975 Fred Dickson Wood, III
- 1976 Joseph Glenn Burris
 1976 Kevin Ernest English
 1976 Richard Edward Green
 1976 Raymond Thomas Hopkins, III
 1976 James Brockway Jones
 1976 Gonzalee Matthews
 1976 Colleen Marie O'Sullivan
 1976 Marlene Louise Walters
- 1977 Eleanor Kendall Dasch
 1977 Ebenezer Ben Mudede
 1977 Robert Manning Price
- 1978 Earle Noble Baker
 1978 Laurence Milton Berry
 1978 John Martin R. Gauger
 1978 Russell Lee Lehman
 1978 Louis Arthur Martin
 1978 Robert Riddleberger
 1978 Michael Spitzer Russell
 1978 Robert Edward Simpson, Sr.
- 1979 Norma Oletta Bailey
 1979 William Stanley Downing
 1979 Boyd Bowman Etter
 1979 Charlotte Ann Nichols
 1979 John Edward Zampier
- 1980 Pamela Jean Lardear
 1980 William A. Markley
 1980 Paul David Marlowe, Jr.
 1980 Victoria Martinez
 1980 Louis Alvin Timmons
 1980 Henry Evan Zollinhofer
- 1981 Lawrence Dean Jameson
 1981 Susan Keirn Kester
 1981 Darlene Yarian Lantz
 1981 Douglas Mark Lindsay
 1981 Laura Ann Martin
 1981 Charles Oliver Walter
 1981 Leonard H. Wheatley, Jr.
 1981 Paul H. Wragg
- 1982 Grant Lamont Johnson
 1982 Ashley Adolphus Maxwell
 1982 Mark Michael Pruett-Barnett
 1982 Norman Adkins Tate
- 1983 Harold Eugene Hale, Jr.
 1983 Janet Marie A. Harmon
- ON TRIAL
- 1978 Robert A. McCullough, Jr.
 1978 David Thornton Seymour
- 1982 George Nolan Leathrum
 1982 Glenn Howard Lyburn
 1982 Alexander Leon Slonin, Jr.
 1982 William T. Wallace, Sr.
- 1983 Thomas George Edwards
 1983 Mary Lou Green
 1983 Tina Marie Miles
 1983 Anne Ruth Pruett-Barnett
 1983 Deborah Anne Simpers
- 1984 Ronald Bell
 1984 Caroline Eleanor Beyer
 1984 Jerome Robert DeVine
 1984 Bonnie Bettie Farkasfalvy
 1984 Julian Arthur Hurley, Jr.
 1984 Cynthia Griffith Koski
 1984 Herman Edward Lipsius
 1984 Lorenzo Harley Murdaugh
 1984 Paul Alvin Owens
 1984 John Irvin Penn
- THIS YEAR
- 1985 George William Anderson
 1985 Paul Craig Bennett
 1985 Joseph Alvin Henry, Sr.
 1985 Lawrence Michael Livingston
 1985 Charlotte Karen Moore
 1985 Lehman Robert Tomlin, Jr.
 1985 Stephen Lawrence Wallace

B. Alphabetical Roll and Directory

Members of Conference, Local Pastors with Post Office address if different from appointment, widows, lay members of the Conference with their Post Office address.

NOTE: The letters designate: (AM) Associate Member; (D) Deacon; (E) Elder; (LP) Local Pastor; (P) Probationer; (R) Retired; (LA) Leave of Absence; (SL) Sabbatical Leave, (DL) Disability Leave. The figures in the first column indicate the year of admission on trial; those in the last column, the year of appointment or relation; the Roman Numerals indicate the Board or Agency being served on. The spouse's name is listed directly under the member's name. "P" alongside the name indicates the member was present at Conference June 11-13, 1985. "E" denotes member excused from the 1985 Annual Conference.

The Roman Numerals designate:

- I. Board of Church and Society
- II. Board of Discipleship
- III. Board of Global Ministries
- IV. Board of Higher Education and Campus Ministry
- V. Board of Child Care
- VI. Board of Directors - Wesley Foundation
 - A. Delaware State
 - B. University of Maryland - Eastern Shore
 - C. University of Delaware
- VII. Board of Laity
- VIII. United Methodist Women
- IX. Conference Council on Youth Ministries
- X. Board of Ordained Ministry
- XI. Board of Diaconal Ministry
- XII. Board of Pensions
- XIII. Board of Trustees - Conference
- XIV. Board of Trustees - Peninsula United Methodist Foundation, Inc.
- XV. Board of Trustees - Peninsula United Methodist Homes, Inc.
- XVI. Board of Trustees - Wesley College
- XVII. Commission on Archives and History
- XVIII. Commission on Christian Unity & Interreligious Concerns
- XIX. Commission on Equitable Salary
- XX. Commission on Religion and Race
- XXI. Commission on Status & Role of Women
- XXII. Committee on Disability
- XXIII. Committee on Ministerial Benefits
- XXIV. Conference Committees
 - A. Annual Conference Arrangements
 - B. Episcopal Residence
 - C. Episcopacy
 - D. Joint Review
 - E. Investigation
 - F. Journal Committee
 - G. Nominations
- XXV. Council on Finance and Administration
- XXVI. Council on Ministries
- XXVII. Delmarva Ecumenical Agency
- XXVIII. Delmarva Rural Ministries
- XXIX. District Committees
 - Dover
 - Easton
 - Salisbury
 - Wilmington
- XXX. General and Jurisdictional Board Members

<u>Yr.</u> <u>Rec.</u>	<u>Name</u>	<u>No.</u> <u>Bd./</u> <u>Agency</u>	<u>Rel.</u>	<u>Appointment</u>	<u>Address</u>	<u>Yr.</u> <u>Sr.</u>
	Acquaah-Harrison Victor (Cecilia)	P	LP	Seaford Chg.	804 E. Third St. Seaford, DE 19973 R:629-9728	3
1932	Amoss, H. M. (Ernestine O.)		R		2525 E. First Street, 1800 Fort Myers, Fla. 33901	13
1985	Anderson, George W.	P	PD	Assoc. Elkton- Providence	219 E. Main St. Elkton, Md. 21921	2
1959	Archer, Wm. T. Jr. (Louise Marguerite)	P	E	Bethel- Concord- Wesley	506 N. Pine St. Seaford, DE 19973 R:629-8864	3
1964	Armour, Clifford A. Jr. (Jeanette A.)	P II, XVI	E	Newark	404 Country Club Dr. Newark, DE 19711 R:731-4786 C:368-8774	1
1966	Arms, Ronald P.		R		U.S. Embassy, c/o Peace Corps. Guatemala City Guatemala Central Amer.	4
1969	Armstrong, Terry W.	P XV	E	Smyrna- Asbury	306 Hamilton Way, Smyrna, DE 19977 R:653-8898 C:653-8425	7
1979	Balley, Norma O.	P X	E	Charlestown: Hart's Chapel	Box 82, Charles- town, Md. 21914 R:287-2434	8
1957	Balley, Richard D. (Ellen J.)		E	Exec. Dir. Western N.C. Foundation	P. O. Box 18005 Charlotte, N.C. 28218	1
1939	Baker, David W. (Florence E.)	P	R		38 Sweet Briar Lewes, DE 19958 R:645-6468	2
1978	Baker, Earle N.	P II, XVII, XXIVE	E	Assoc. Asbury: Salisbury	1401 Camden Avenue Salisbury, Md. 21801 R:749-4906 C:749-2131	1
1973	Baker, Jonathan E. (Donna K.)	P II	E	Rehoboth Beach: Epworth	19 Baltimore Ave. Rehoboth Beach, DE 19971 R:227-2275 C:227-7743	4

1972	Barclay, Howard F.			AMR		P. O. Box D Nanticoke, Md. 21840	2
1957	Barton, Charles E. Jr. (Mary Joyce)	P	I, XV, XVII XXVI	E	Seaford: St. John's	219 W. Conwell St. Seaford, DE 19973 R:629-9276 C:629-9466	4
1979	Bauer, Paul R. (Ann)	P	II	E	Odessa	P. O. Box 33, Odessa, DE 19730 R:378-4719 C:378-2420	2
1940	Baynard, Frank O. (Elizabeth A.)			R		205 E. Clarke Ave. Milford, DE 19963	5
1971	Bedell, Kenneth B. (Kathryn)	P		E	Attending School	268 Clinton Ct. Holland, PA 18966	2
1936	Beckwith, Walter L. (Goldie May)			R		RD 3, Cambridge, Md. 21613	11
1984	Bell, Ronald (Joyce)	P	I	PD	Fruitland-Mt. Calvary	P. O. Box 417, Fruitland, Md. 21826 R:749-4046	1
1966	Benjamin, Nelson B. (Nancy K.)	P		E	Millsboro: Long Neck	Rt. 1, 395 Shroud St. Millsboro, DE 19966 R:945-3755 C:945-9453	3
1985	Bennett, Paul C.	P		PD	Attending School	7302 18th Ave. Unit 204, Hyattsville, Md. 20783	1
1961	Bergman, Ronald W. (Mary Lewis D.)	P	X	E	Asbury-Min- quadale	9 Fols Crescent, Penn Acres, New Castle, DE 19720 R:328-2288 C:328-5649	4
1978	Berry, Laurence M. (Judy)	P	II, XV, XIX	E	Assoc. Alders- gate	2609 Tonbridge Rd. Northminster, Wilm. DE 19810 R:475-9639 C:478-2575	4
1984	Beyer, Caroline E. (David)	E		PD	West Harring- ton Chg.	63 Commerce St. Harrington, DE 19952 R:398-4343 C:398-3843	4

1969	Bishop, George W. (Evelyn H.)	P		AMR		Box 84, Lewis Ave. Willards, Md. 21874 R:835-2443	7
	Blakelock, Thomas W.			PD	Attending School	Box 6, Whaleysville, Md. 21872 R:641-3565	3
1967	Bevins, Edward B. (Ruth Evelyn)	P		E	Christiana	23 W. Main St. Christiana, DE 19702 R:737-1361 C:738-7544	2
1966	Boda, Alexander L. (Betty Jean)	P		E	Salisbury:	107 Montrose Dr. Salisbury, Md. 21801 R:742-0906 C:749-8607	6
1985	Bosserman, Phillip			E	Professor- Salisbury State	Salisbury State College, Salisbury, Md. 21801	1
1949	Brewer, Otho G. (Florence E.)	P XII		E	Salisbury: Asbury	504 Pine Bluff Rd. Salisbury, Md. 21801 R:749-5302 C:749-2131	7
1970	Brittain, John N. (Eileen Donahue)	E		E	Chaplain: Univ. of Southern Florida	11009 Kewanee Drive, Temple Terrace, Fla. 33617	1
1964	Bruner, Fred M. (Teresa)	P		E	Ocean Pines	P.O. Box 200 Berlin, Md. 21811 R:641-1281 C:749-0736	4
1969	Bryant, Commander R.	P		AMR		4611 Haverford Pl. Apt. 11, Wilm. DE 19808	10
1935	Buckley, Frank G. (Kathryn Cooper)	E		R		2522-A Celanese Rd. Rock Hill, S.C. 29730	14
1960	Burge, Charles D. (Eileen)			R		RD 1, Box 102, Natural Bridge, N.Y. 13665	1
	Burke, C. Russell (Frances B.)	P		LPD	Stockton- Shiloh	115 N. Delano Ave. Salisbury, Md. 21801 R:749-7006	22

1976	Burriss, Joseph G. (Patricia A.)	P	PE	Greensboro- Burrissville	P.O. Box 57 Greensboro, Md. 21639 R:482-6519 C:482-8170	3
1982	Burton, Albert C. (Helen E.)	P IV	E	Rock Hall	Rt. 2, Box 127 Rock Hall, Md. 21661 R:778-6166 C:639-2144	4
1956	Butler, Dallas W.	P	E	Crisfield: (Immanuel)	206 W. Main St. Crisfield, Md. 21817 R:968-1680 C:968-2189	4
1964	Butler, Widmon, Jr. (Alice Washington)		EDL		Manor Park Apts. 5 Carvel Ave. Apt. 2, New Castle, DE 19720	3
1930	Caldwell, Henry T.		R		Galena, Md. 21635	21
1974	Caldwell, James M.	P	E	Roxanna Chg.	Rt. 2, Box 69, Frankford, DE 19945 R:436-8409 C:436-8941	4
1929	Carpenter, Charles I. (Miriam D.)	P	R		P.O. Box 206, Milford, DE 19963	17
1963	Carter, William T. (Judy)		E	Chaplain, U.S. Army	Office of the Installation Chaplain, Fort Polk, LA 71459	21
1972	Catley, Glenn P. Jr. (Virginia E.)	P IV, VI	E	Chestertown: First	P.O. Box 227, Chestertown, Md. 21620 R:778-2722 C:778-2977	1
1969	Caulk, Jacob C. (Marion)		AMR		14 Railroad Ave. New Castle, DE 19720	14
1929	Chandler, Hartwell (Adelaide Ballenger)	E	R		Methodist Manor House, Seaford, DE 19973	14
1971	Chase, Harvey G. (Mary B.)	P III	AME	Cambridge: Waugh-Aireys	P.O. Box 275, Cambridge, Md. 21613 R:228-7325 C:228-5189	2

1982	Churn, J. Thomas (Jean)			R		135 S. Fairview Ave. Lansing, Mich. 48912	4
1951	Clendaniel, Donald O. Sr. (Helen Dickerson)	P X, XVII		E	Kent Island	Harbor View, Chester, Md. 21619 R:643-5647 C:643-5361	7
1969	Clendaniel, Donald O. II (Ann Elizabeth)	P II		E	Clarksville:	Box 115, Clarksville, DE 19937 R:539-7040 C:539-7491	3
1985	Cogan, Earl T.	P		E	Preston-Harmony Rt. 1, Box 326, Preston, Md. 21655 R:673-7995	2	
1963	Cohen, Conrad M. (Joann Campbell)	P		E	North East	308 S. Main Street North East, Md. 21901 R:287-6520 C:287-2220	9
1926	Coleman, Edward E. (E. Louise)	E		R		7 Elberly Drive, Chapel Hill, Newark, DE 19711	20
1926	Collins, W. Irvin (Audie Elizabeth)			R		Route 1, Box 781 Lancaster, VA 23503	16
1952	Commodore, George O. (Janet H.)	P XII		E	Dover, Whatcoat	796 Miller Drive, Dover, DE 19901 R:674-1771 C:734-9505	5
1941	Conner, Harry H. (Betsy A.)			R		207 Greenwood Rd. Wilm. DE 19804	14
1970	Cooke, Bruce E. (Gail)	P X, XXVI		E	Georgetown: Wesley Chg.	102 E. Laurel St. Georgetown, DE 19947 R:856-2624 C:856-2414	4
1941	Cooke, R. Jervis (Mary Frances)	P		R		479 Fiddlers Green Dover, DE 19901	6
1953	Covington, Charles D. (Gladys Jane R.)	P		E	Union	1217 McKennon's Rd. Wilm. DE 19808 R:995-6446 C:322-3118	11

1966	Cox, C. Richard (Julie Ann)	P	E	Program Off. Wm. Penn. Foundation	6814 Ardleigh St. Phila. Pa. 19119	5
1972	Crossan, S.W.III (Debrae')	P	E	Delmar: St. Stephen's	102 State Street, Delmar, DE 19940 R:896-9138 C:896-9501	4
1953	Cuff, G. Wayne (Mary)	P	E	Office of Fin. & Field Serv. Bd. of Global Ministries	31 John Collins Dr. Dover, DE 19901	7
1945	Cursey, Elwood W. (Elsie L.)	P	R		St. Michaels, Md. 21663	13
1977	Dasch, Eleanor K. (Robert)	P XXIVD	E	Pastoral Counseling	3354-J N. Chatham Rd. Ellicott City Md. 21043	6
1941	Davis, Harold M. (Shirley)		R		Rt. 1, Box 221, St. Michaels, Md. 21663	7
1985	Day, Theodore		E	Princess Anne Metropolitan	33 E. Broad St. Princess Anne, Md. 21853 R:651-0957 C:651-0530	1
1971	Dennis, Edgar N. (Sara E.)	P	AMD	Crisfield- Shiloh	Rt. 1, Box 336, Eden, Md. 21811 R. 742-2342	14
1968	Dennis, Louis R. (Madeline)		R		4830 Kennett Pike Wilm. DE 19807	18
1972	Dennis, Roland W. (Loistine P.)	P XX	AMD	Cambridge- Vienna	715 Bradley Ave. Cambridge, Md. 21613 R:228-2031	9
1984	DeVine, Jerome R.	P XIX	PD	Assoc. St. Paul's Wilm.	8 Mt. Vernon Dr. Claymont, DE 19703 R:798-9627 C:478-3135	1
1938	Dickey, Kenneth M. (Florrie Marie)	P	R		Star Rt. Box 93 Wingate, Md. 21675 R:883-3272 &:943-8482	3

1972	Donnachie, Tom P. (Judith Ann)	P	E	Assoc. Ebenezer	108 Mulberry Drive Windy Hills, Newark, DE 19711 R:737-3632 C:731-9495	2
1926	Donoway, Walter A.	E	R		Meth. Manor House, Room 224 Seaford, DE 19973	25
1956	Dore, William (Ruth C.)	P	E	Ebenezer	7 Taven Keep Ct. Meeting House Hill, Newark, DE 19711 R:368-7139 C:731-9495	8
1970	Doughten, James B. (Mary Evelyn)	P	AMR		RD 1, Box 605, Lincoln, DE 19960	5
1970	Downing, Ivan P. (Helen Ruth)	P	AMR		Rt. 2, Box 170 J Dagsboro, DE 19939	5
1979	Downing, Wm.S. (Martha)	P IX, XI	E	Frederica	P.O. Box 4, Frederica, DE 19946 R:335-4148 C:335-5388	5
1980	Duffield, Timothy A. (Willa M.L.)	P	PD	Queenstown- Carmichael	P.O. Box 516 Grasonville, Md. 21658 R:827-7324	3
1971	Dunnack, John M. (Mary)	P	E	Eastlake- Mt. Salem	1701 Mt. Salem Ln. Wilm. DE 19806 R:654-0830 C:658-1807	7
1964	Dyson, Ronald (Linda S.)		E	Exec. Dir. Ingleside Home	1802 Shipley Rd. Wilm. DE 19803	5
1983	Edwards, Thomas G. (Joanne)	P I	PD	Trappe-Bruce- ville	P.O. Box 46, Trappe, Md. 21673 R:476-3384	1
1981	Ellis, Edwin L. (Mary L.)	P X, XIII	E	District Super- intendent	139 N. State St. Dover, DE 19901 O:734-3082	2
1956	Ellis, Ralph A. Jr. (Veda)	P X, XV	E	St. Mark's Wilmington	1210 Flint Hill Rd. Wilm. DE 19808 R:994-0695 C:994-0400	5

1959	Elser, Theodore E. (Barbara)	P	E	Cecilton	P.O. Box 326 Cecilton, Md. 21913 R:275-2996 C:275-8511	1
1976	English, Kevin E. (Paige Lee Landon)	P	E	Chesapeake City, Trinity	P.O. Box 196, Chesapeake City, Md. 21915 R:398-8003 C:885-5641	1
1979	Etter, Boyd B. (Linda)	P IX	E	Assoc.Seaford: St. John's	506 Shipley St. Seaford, DE 19973 R:629-7544 C:629-9466	4
1950	Evans, Howard E. (Lois Almeta)	P XXII	R		Rt. 1, Box 459 A Delmar, DE 19940	1
1984	Farkasfalvy, Bonnie B.		PD	Attending School	P.O. Box 244, Bethany Beach, DE 19930 R:539-0687	1
1969	Fitzhugh, Wm. M. Jr. (Christine)	P XXVI	E	New Castle	P.O. Box 307 New Castle, DE 19720 R:328-2342 C:328-2207	3
1935	Flater, Harvey B. (Louise M.)	P	R		114 W. Martin St. Snow Hill, Md. 21863	10
1970	Foard, Lloyd R. (Alice)	P III	E	Delmar: Melson	Rt. 3, Box 142A Delmar, Md. 21875 R: 896-3166	3
	Ford, Warren J. (Virginia R.)	P	LPD	Salisbury: Riverside	Rt. 3, Box 114, Delmar, DE 19940 R:896-2850	17
1948	Foster, Gerald A. (Elizabeth S.)	P II, XV	R		P.O. Box 52, Wilm. DE 19899	3
1934	French, John E.	P	R		Methodist Manor House, Seaford, DE 19973	8
1968	Gammon, G.S.		E	Bureau of Adult Correct- ions, State of DE	1110 Talley Road Wilm. DE 19809	17

1982	Garner, Rudolph d'Silva (Jean A.)	P V, XIV, XV, XXIVD	D	Easton-Miles River	420 Dover St. Easton, Md. 21601 R:822-8654 C:822-3476	3
1978	Gauger, John Martin (Linda)	P	E	Perryville: Principio	P.O. Box 312 325 Susqua- hanna Ave. Perryville, Md. 21903 R:641-6328	7
1945	Geoghegan, W.D.		E	Prof. Religion Bowdoin College	40 Federal St. Brunswick, ME. 04011	32
1947	Given, R. Gordon (Lois Frances)	P	R		RD 1, Box 233 A Seaford, DE 19973	6
1970	Gladden, Edward M. (Mary)	P II	AME	Millington- Crumpton	P.O. Box 187 Cypress Street, Millington, Md. 21651 R:928-3452 C:928-3357	3
1969	Gladden, Herbert H. (Betty Lou)	P II	AME	Hebron	Box 331, 204 Walnut St. Hebron, Md. 21830 R:741-3947	20
1935	Glass, Walter A. (Eleanor Adeline)		R		1931 Highland St. Allentown, Pa. 18104	7
1957	Godfrey, George C. (Carolyn L.)	P XVI XXV	E	Dover: Wesley	140 Hazel Road, Dover, DE 19901 R:736-1968 C: 678-9626	9
1951	Golden, Arley B. (Sarah)	P	E	Christ	6 White Kirk Dr. Wilm. DE 19808 R:994-3257 C:998-4584	12
1939	Goodley, George W. (Margaret E.)	P	R		118 Prospect Ave- West Grove, PA 19390	9
1956	Gordy, Howard L. (Beverly Clow)	P I, XXII	E	Salisbury- Trinity	403 N. Div. St. Salisbury, Md. 21801 R:749-3543 C:749-5562	11

1971	Graham, Ray F. (Nancy)	P	E	Quantico- Rockawalkin	Rt. 1, Box 78, Hebron, Md. 21830 R:749-9536	6
1970	Green, H. Sterling (Nettie P.)	P	E	Skyline	5401 Crestline Rd. Wilm. DE 19808 R:737-5315 C:737-9069	4
1982	Green, Mary Lou (Richard)	P	PD	West Cecil Chg.	94 Old Zion Road North East, Md. 21904 R:658-6074	3
1976	Green, Richard E. (Mary Lou)	P	E	Mtg. Gr. Inc.	107 Delaware Avenue, Elkton, Md. 21921	3
1958	Greene, W. Hayward (Madeline)	P X	R		616 West Street, Dover, DE 19901	3
1971	Greene, Wallace L. (Shirley)	P	AME	Taylor's Island	RD 1, Box 14, Preston, Md. 21655 R:673-7537	23
1973	Grier, K. Wayne (Rebecca S.)	P	E	Ocean View	Box 12, Ocean View, DE 19970 R:539-9256 C:539-9510	7
1969	Hackett, Thaddeus (Esther E.)		AMR		206 West Street, Harrington, DE 19952	10
1942	Hackett, William O. (Marian R.)	P X	R		105 Oxford Place, Wilm. DE 19803	4
1959	Hackshaw, E.C. (Peggy Rose)	P XXIVD	E	Dist. Supt. Salisbury District	1404 Camden Ave. Salisbury, Md. 21801 R & O: 749-3331	5
1983	Hale, Harold E. Jr. (Becky)	P	E	Magnolia Chg.	P.O. Box 256, Magnolia, DE 19962 C:335-3304	
1974	Hamilton, Donald E. (Joanne)	P	E	Coleman Memorial	3087-1/2 New Castle Ave. New Castle DE 19720 R:652-5554 C:656-3565	1

1959	Hamilton, R.L. (Marjorie B.)		E	Dir. of Md.'s Drug Abuse Program	303 E. University, Baltimore, Md. 21218	9
1983	Harmon, Janet M. (Hezekiah)	P II, VI, XV, XXVI	E	Mt. Joy	1605 Newport Rd. Wilm. DE 19808 R:498-3445 C:655-7751	1
1970	Harris, Robert L. (Lena Kay)	P	E	Ocean City	P.O. Box 88, Ocean City, Md. 21842 R:289-2145 C:289-7430	5
1936	Hart, Charles B.		R		784 Coalport Dr. St. Louis, MO 63141	10
1982	Hartman, James L.	P	E	Cambridge- Choptank	Rt. 3, Box 164 A Cambridge, Md. 21613 R:228-0996	1
1938	Hastings, Robert W. (Madilyn Elizabeth)		R		105 E. 3rd St. Seaford, DE 19973	33
1957	Hays, Clarence H. (Patricia Jean)	P	E	Milford: Calvary	206 S.E. Front St. Milford, DE 19963 R:422-4426 C:422-8884	5
1957	Helms, R.W. (Florence Jane)	XVIII XXIV	E	Church of the Atonement	3519 Phila. Pike, Claymont, DE 19703 R:798-2329 C:798-8472	1
1941	Hemphill, Edward J. (Reba F.)		R		13047 Desert Glenn Dr. Sun City AZ	11
1949	Hemphill, Wm. Jr. (Sarah Foster)	P VI, XIV, XV, XXIV	E	Hockessin	P.O. Box 309 Hockessin, DE 19707 R:239-7161 C:239-5929	3
1985	Henry, Joseph A. Sr. (Christine E.)	P	PD	Oakville- Cottage Grove	Rt. 2, Box 332-A Berlin, Md. 21811 R:641-3987 C:543-8507	5
1970	Henry, Phillip A. (Lois)		R		Box 282, Odessa, DE 19730	3

1961	Herrman, C. Chapman, Jr.		E	Asst. Prof. of Sociology	Western Md. College, Westminster, Md. 21157	11
	Hickson, John R.	P		AMR	P.O. Box 114, Addison, PA 15411	6
1974	Hill, Greg W. (Rosemary)	P	E	Chaplain	200 Blessing St. Ft. Benning, GA 31905	9
1971	Hilton, Paul R. (Bernice N.)	P XV		AMR	Los Casas Apts. 7-506, 7 Colony Blvd. Wilm. DE 19802 R:762-9053	7
1950	Hitchens, Wm. B. (Jean H.)	P	E	Hospital Chap- lain	30 Pendleton Ct. Jefferson Farms, New Castle, DE 19720	7
1965	Holden, John F. (Sylvia)	P	E	Chestertown- Pomono	RD 4, Box 450, Washington Park Chestertown, Md. 21620 R:778-3542 H:(302)654-3438	5
1952	Holliday, Joseph V. P Jr. (Louise B.)	P	E	Colora- Hopewell	1708 Liberty Grove Rd. Colora, Md. 21917 R:658-6903	4
1956	Hope, Clifton (Ann)			R	Rt. 2, Box 161 Snow Hill, Md. 21863	7
1976	Hopkins, Raymond T. P III (Linda G.)		E	Federalsburg- Concord	606 Liberty Rd. Federalsburg, Md. 21632 R:754-8840 C:175-9210	2
1941	Hopkins, Ralph W. (Annabell)			R	1055 28th Ave. No. Naples, Fla. 33940	37
1938	Hornung, Donald O. (Mary Virginia)			R	Rt. 2, Box 540-B Berlin, Md. 21811	6
1969	Howell, Robert D. (Elizabeth)	P	E	Chaplain	Box 28, Quarters 27D, VA Medical Center, Sheridan, Wy. 82801	11

1935	Hubbard, Richard C. (Dorothy B.)		R		RD 1, Box 33, Cambridge, Md. 21613	10
1984	Hudgins, Debra E. P		PD	Assoc. Pen. McCabe	3206 Fernwood Pl. Wilm. DE 19802 R: 764-7599 C: 65 2-0326	2
1940	Hudson, William H. P XXII (Dorothy W.) XXIII		E	Millsboro- Grace	Church St. Millsboro, DE 19966 R: 934-7038 C: 934-7969	13
1959	Huffman, Charles C. P III (Daisy Margaret)		R		RD 2, Box 167, Denton, Md. 21629	3
1972	Hurley, Thomas W. P II, X, (Janice J.) XIX		E	Centreville	P.O. Box 447 Centreville, Md. 21617 R: 758-0156 C: 758-0869	5
1984	Hurley, Julian A. Jr. P (Brenda)		PD	Queenstown- Wye	Box 7, Queens- town, Md. 21658 R: 827-7113	1
1959	Hurst, Donald J. P III (Mauvette F.)		E	Newark: Salem	13 Heather Rd. Newark, DE 19711 R: 731-5007 C: 738-4822	10
1960	Hustead, Chester C. (Ruth)		R		P.O. Box 1575 Salisbury, Md. 21801	12
1953	Irwin, John A. P XII, XV (Edith H.) XXII, XXIII		E	Laurel: Centenary	133 Oak Lane Drive, Laurel, DE 19956 R: 875-3643 C: 875-3983	7
1969	Jackson, Edward H. P		AMR		815 Park Lane, Cambridge, Md. 21613	7
1981	Jameson, Lawrence D. P (Susan)		E	Church Creek Chg.	Box 46, Church Creek, Md. 21622 R: 228-4194	2
1962	Jicha, Hubert F. Jr. P (Eleanor L.)		E	Lincoln Chg.	P.O. Box 85, Lincoln, DE 19960 R: 422-7204 C: 422-7269	3

1982	Johnson, Grant L. (Lynn)	P II, IV	E	Pocomoke City Chg.	407 Oxford St. Pocomoke City, Md. 21851 R:957-0258	3
1971	Johnson, Hester O.	P XXIV	AMR		RD 1, Box 412, Easton, Md. 21601	2
1974	Johnson, Vaughn A. (Debbie)	P	E	Assoc. Council Director	139 N. State St. Dover, DE 19901 O:674-2626	2
1976	Jones, James B. (Rebecca Ann)	P III	E	Rising Sun: James	Box 242, Rising Sun, Md. 21911 R:658-5210 C:658-6800	2
1935	Jones, John E. (Inez)		R		2301 12th Street, Wilm. DE 19805	11
1971	Jones, Lewis R. (Rebecca)	P	AME	Zion Chg. Sharptown	Rt. 1, Box 436, Mardela Springs, Md. 21837 R:883-3318	5
	Karmbor, James W. (Cecelia)	P	PD	Wittman- McDaniel	P.O. Box 162 Wittman, Md. 21676 R:822-9118	2
1932	Kay, J. Melvin (Philena Kay)		R		2923 Hughes Road, Finksburg, Md. 21048	18
1938	Keene, Milton H. (Dorothy A.)	P	R		Rt. 1, Box 471, Bridgeville, DE 19933 R:629-4109 C:629-2655	7
1971	Kelly, Robert G. (Ann B.)	P	E	Snow Hill: Bates Memor- ial	116 N. Washington St. Snow Hill, Md. 21863 R:632-1319	4
1970	Kester, Edward E. (Susan Keirn)	P III	E	Asst. Adminis. Manor House	RD 2, Box 176, Georgetown, DE 19947 R:629-0542	1
1981	Kester, Susan Keirn (Edward E)	P	E	Assoc. Council Director	RD 2, Box 176, Georgetown, DE 19947 O:674-2626 R:629-0542	1
1972	Ketterman, H.P.Sr. (Linda H.)	P XXV	E	Selbyville: Salem	P.O. Box 410, Selbyville, DE 19975 R:436-5684 C:436-8412	1

1963	Kirk, George P. (Betty Ann)		R		104 Mitchell St. Logan, W. VA. 25601	9
1963	Knotts, Jerrold W. P (Sally)	P	E	Chestertown: Christ	411 Campus Ave. Chestertown, Md. 21620 R:778-2848 C:778-0911	6
1984	Koski, Cynthia G. (David)	II	PD	Assoc. Hockessin	31 S. Cliff Dr. Wilm. DE 19809 R:798-4636 C:239-5929	1
1938	Krams, H. Kirby	P	R		Rt. 1, Box 14 C Benton Corner Rd. Sudlersville, Md. 21668	14
1972	Krause, Harley H. P (Blanche A.K.)	P	E	Crisfield: Mt. Pleasant	216 Myrtle St. Crisfield, Md. 21817 R & C: 968-0198	8
1965	Lantz, Dale E. (Darlene)	P XX	E	Assoc. Aldersgate	2508 Berwyn Rd. Wilm. DE 19803 C:478-2575 R:478-4918	3
1981	Lantz, Darlene Y. P (Dale)	P	E	Assoc. Grace	2508 Berwyn Rd. Wilm. DE 19803 C:655-8847 R:478-4918	3
1980	Lardear, Pamela J. P (Louis)	P	E	Assoc. Denton: Ames, St. Luke's	125 S. 4th Street, Denton, Md. 21629 R:479-3361 C:479-2171	3
1955	Lasbury, C.E. (Kaylene M.)	P XXIVF XXIVA	E	D.S. Wilm. District	202 Alapocas Rd. Wilm. DE 19803 R:571-9070 O:571-1471	3
1982	Lawton, Phillip C. P (Marcia P.)	P XVII	E	Felton Chg.	P.O. Box 247, Main Street, Felton, DE 19940 R:284-4186 C:284-9945	4
1982	Leathrum, George N. P (Nancy H.)	P XXV	PD	Riverview Chg.	Twin Pines, Star Rt. Box 7, Bozman, Md. 21612 R:745-2313	2
1976	Ledbetter, Pamela G. P	P	E	Attending School	Academy of Pastoral Education, S.C. Mental Hospital Columbia, S.C. 29202	1

	Ledger, Ike F.	P	E	Mardela Springs	Box 126 Mardela Springs Md. 21837 R:749-4037	2
1956	Lee, Edward W. (Virginia)	P	AME	Salisbury- Quantico	372 Tourmaline Dr. Hebron, Md. 21830 R:546-0610 C:749-8510	26
1969	Lee, Jeremiah, Jr. (Minnie)	P	AMR		Rt. 1, Box 124 Princess Anne, Md. 21853 R:651-1179	7
1978	Lehman, Russell L. (Lois B.)	P	E	Chaplain U.S. Navy	151 Laurel Bay Blvd. Laurel Bay, S.C. 29901	2
1971	Lewis, Cevert A. (Shirley)	P XX	AME	Ridgely Chg.	Box 424 Ridgely, Md. 21660 R:634-2527	2
1978	Lindsay, Douglas M.	P XVIII	E	Assoc. St. Mark's Easton	634 Howard St. Easton, Md. 21601 R:822-7593 C:754-5649	
1984	Lipsius, Herman E.	I	PD	Assoc. St. Mark's Wilm.	5 Doe Run Ct. Apt. 1B Wilm. DE 19808 C:994-0400	1
1933	Littleton, D'Arcy A.	P	R		P.O. Box 148 N. Church Street, Sudlersville, Md. 21668	17
1985	Livingston, Lawrence M.	P	PD	St. Michaels- Royal Oak	210 Talbot Street, St. Michaels, Md. 21663 R:745-2784	1
1982	Lyburn, Glenn H. (Lynn O.)	P I	PD	Asbury Chg.	601 Main St. Sharptown, Md. 21861 R & C:883-3189	5
1930	Lyght, William L.D.		R		712 W. 20th St. Wilm. DE 19802	18
1938	Mackey, J. Robert (Jayne S.)		R		The Sea Farer, #205, 16401 Perdido, Kdy Drive Pensacola, FL. 31507	11

1967	Magill, Earl L. (LeWanda Ruth)		R		714 G Appletree, Ct. Claymont, DE 19703	2
1971	Manchester, Harvey Jr. (Janet)	P	E	Assoc. Council Director	327 Hickory Ridge Rd. Smyrna, DE 19977 O:674-2626 R:653-9193	2
1964	Mariotti, Dilio E (Nancy)	P X	E	Elkton- Providence	229 E. Main St. Elkton, Md. 21921 R:398-4440 C:398-0933	4
1980	Markley, Wm. A. (Shelbia B.)	P XVIII	E	St. Georges- Dela. City	100 N. Broad St. St. Georges, DE 19733 R:834-4749	2
1980	Marlowe, Paul D.	P	PD	Hoopers Island	General Delivery Fishing Creek, Md. 21634 R:397-3395	2
1981	Martin, Laura Ann	P II	E	Assoc. Bethesda, Salisbury	101 Oakdale Rd. Salisbury, Md. 21801 R:749-1001 C:742-8855	3
1978	Martin, Louis A. (Elizabeth Irene)	P	E	Salisbury: Christ	Rt. 7, Box 66, Salisbury, Md. 21801 R:742-7350 C:742-5334	1
1980	Martinez, Victoria	P	E	MAP Hispanic Ministry	226 N. Walnut St. Wilm. DE 19801	2
1965	Massimilla, John A. P (Edna M.)		R		229 N. York Rd. Hatboro, PA 19040	9
1975	Matthews, Gonzalee (Cynthia)	P X, XV, XIX	E	Salisbury: Wesley Temple	Rt. 2, Box 182, Salisbury, Md. 21801 R:742-1680 C:749-2818	3
1982	Maxwell, Ashley A. (Muriel)	P XVIII	E	Berlin Chg.	111 Branch St. Berlin, Md. 21811 R:641-0475 C:641-0270	2

1962	McCabe, Kendall K. E		E	Asst. Prof. Homiletics, & Worship, United Theo. Seminary	United Theological Seminary, 1810 Harvard Blvd. Dayton, OH 45406	6
1938	McCoy, Paul E. P (Katherine Shockley)		R		318 Lakelawn Dr. Milford, DE 19963	5
1968	McKelvey, P. Thomas P XXIVD (Karen E.)		E	Snow Hill: Whatcoat	102 W. Federal St. Snow Hill, Md. 21863 R:632-1229	8
	McWilliams, Samuel H. P		LP	Georgetown Chg.	Rt. 1, Box 208 Georgetown, DE 19947 R&C:856-2449	2
1972	Medzarentz, Haig S. (Elsie C.)		R		390 Eaton Way, West Chester, PA 19380	4
1971	Meekins, Gary L. P XXI (Fonda L.)		E	Silverbrook	2203 Lancaster Ave. Wilm. DE 19805 R:654-0518 C:655-8383	1
1959	Merrill, Thomas R. P		E	Chaplain	US Army Chaplain Bd. Watters Hall, Ft. Monmouth, N.J. 07703	23
1930	Milbury, F. Douglas P (Lillian J.)		R		223 N. Bradford St. Dover, DE 19901	16
1983	Miles, Tina Marie P		PD	Bridgeville Chg.	1356 W. State College Rd. Dover, DE 19901 R:734-9765 C:337-7090	2
1941	Miller, Alton S. P (Carol J.)		R		2410 Franciscan Dr. Apt. 78 Clearwater, FL. 33515	7
1958	Miller, Nathaniel L. P III (Sasha)		E	Laurel- Delmar	805 West Street, Laurel, DE 19956 R:337-8854	3
1969	Mills, Walter J. (Emma L.)		AMR		P.O. Box 547 Fruitland, Md. 21826	12

1975	Mitchell, John F. (Nancy)	P II XXVI	E	Asbury: Crisfield	Rt. 1, Box 231 Crisfield, Md. 21817 R&C:968-0540	5
1973	Moore, Gary L.	P XVI	E	Kingswood	46 Kensington Lane Newark, DE 19713 R:738-4459 C:738-4478	7
1952	Moore, George H. (C. Karen)	P II	E	Frankford Chg.	Box 37, Frankford DE 19945 R:732-6857	
1985	Moore, C. Karen (George H.)	P XIX	PD	Bethel Chg.	P.O. Box 187, Bethel, DE 19931 R:732-6857 C:875-4251	1
1959	Morgan, James R.	P	E	Assoc. Council Director	Drayton Meth. Retreat Center, Worton, Md. 21678 O:778-2869	6
	Mott, J. Arthur	P	RLP		Box 36, Still Pond, Md. 21667	4
1965	Moyer, Charles M. P (Dorothy A.)	P	E	Milford: Avenue	424 Kings Highway Milford, DE 19963 R:422-5714 C:422-9854	1
1981	Mudede, Ebenezer		L/A			5
1984	Murdaugh, Lorenzo P (Sue)	P	PD	Still Pond: Coleman	12 Montpelier Ct. New Castle, DE 19720 P:328-2310 C:301-778-5285	5
1983	Musgrove, L. Wayne P (Betty Ruth)	P	AM	Laurel-Mt. Pleasant	814 So. Central Ave. Laurel, DE 19956 R:875-3417 C:629-7870	3
1932	Nichlas, Henry N. (Mary H.)		R		605 S. Central Ave. Laurel, DE 19956	20
1979	Nichols, Charlotte	P X	E	Girdletree Charge	P.O. Box 2, Girdletree, Md. 21829 R:632-1892	6

1969	Nurse, Herbert N.F.G.		R		1103 Indiana Ave. Wichita, Kansas 67214	12
1951	O'Dell, J.C. (Emily Z.)	P	DL		105 E.Redding St. Middletown, DE 19709	3
1976	O'Sullivan, Colleen M.	P II XXIVD	E	Church Hill- Price	Box 6, Church Hill, Md. 21623 R:556-6457	3
1968	Owens, Harold E. (Cherie Ann)	P IV	E	Yokefellow Institute	36 N. Queen P.O. Box 482 Rising Sun, Md 21911	2
1984	Owens, Paul A. (Vicki)	P	PD	Laurel Chg.	146 Delaware Ave. Laurel, DE 19956 R:875-2537	3
1970	Owens, J.Ronald (Nancy)	P V, X	E	Laurel:Christ	602 So. Central Ave. Laurel, DE 19956 R:875-7827	5
1956	Owens, Wm. H. (Marilyn H.)	P XXV	E	Peninsula- McCabe	1306 Copley Dr. Wilm. DE 19803 R:764-6503 C:652-0326	1
1965	Painter, Buford E. (Nora H.)	P III	E	Cambridge: St. Paul	604 Edlon Park Cambridge, Md. 21613 R:228-4757 C:228-1424	9
1981	Palmer, Mark W. (Jane Elizabeth)	P	E	Assoc. Asbury/ Minquadale	300 E. Basin Rd. New Castle, DE 19720 R:328-9234 C: 328-5649	1
1967	Parker, Garry O. (Sara M.)	P III	E	Wesley Ch. (Elk Neck)	41 Justice Way Elkton, Md. 21921 R:398-1929 C:392-3031	2
1925	Parks, Henry M.		R		311 Marsh Road, Hillcrest, Wilm. DE 19809	24

1981	Park, Sun Yong (Eun Sook)	P XX	E	Korean Congregation	226 S. Dillwyn Rd. Newark, DE 19711 R:366-8883 C:336-1380	6
1959	Paul, David G. (Peggy A.)	P	E	Dagsboro: Bethel	Box 147 Dagsboro, DE 19939 R:732-6805 C:732-6918	9
1958	Payne, Romie H. Jr. (Lorraine)	P	E	Bethesda Chg.	701 S. Cox St. Middletown, DE 19709 R:378-9029 C:378-2313	5
1984	Penn, Jonathan I. (Gloria)	P	PD	Haven	112 Country Club Dr. Newark, DE 19711 C:658-3151	2
1955	Phillips, Roy B. (Thelma W.)	P XIV	E	Cambridge: Grace	308 Oakley St. Cambridge, Md. 21613 R:228-1486 C:228-4353	8
1961	Pitsenbarger, H. W. (Mary Frances)	P	E	Field Repr. Finance & Field Serv. Natl. Div. Bd. of Global Min.	318 Greenridge Rd. Federalsburg, Md. 21632	11
1959	Poukish, C. H. (Joyce Louise)	P II III	E	Denton: Ames St. Lukes	P. O. Box 66, Denton, Md. 21629 R:479-2446 C:479-2171	1
1971	Poultney, Norman L. (Sally)	P	E	Red Lion	1851 Bear-Corbitt Rd. Bear, DE 19701 R:834-1778 C:834-1599	4
1974	Price, Michael L. (Sandra)	P	E	Gumboro- Whitesville	Rt. 3, Box 243, Millsboro, DE 19966 R:238-7274	1
1977	Price, Robert M. (Carol)	P I, XV, XXIVA	E	Chaplain, Wesley College	102 N. Governors Avenue, Dover, DE 19901 O:736-2485	1
1983	Pruett-Barnett, Anne (Mark)	P	PD	Newark	P. O. Box 36, Newark, Md. 21841 R:632-1134	3

1983	Pruett-Barnett, Mark (Anne)	P I XIX	E	Bethany (Sinepunxent)	P.O. Box 936, Ocean City, Md. 21842 R:632-1134 C:641-2186	3
1962	Pruett, Dale R. (Margaret)	P	E	Clayton Chg.	P.O. Box 266 Clayton, DE 19938 R:653-8893 C:653-7280	8
1975	Radway, George H. (Lillian C.)	P	E	Lewes Chg.	35 Church St. Bridgeville, DE 19933 R:337-8854	3
1961	Randolph, John T. (Maubra Jane)	P	E	Seaford: Mt. Olivet	758 Nylon Blvd. Seaford, DE 19973 R:629-9579 C:629-4458	7
1957	Reiter, Charles L.		R		904 Hanover St. Salisbury, Md. 21801	29
1945	Revelle, Wm. H. Jr. (Carolyn H.)	P XVI XVII	R		Rt. 1, Box 57, Grasonville, Md. 21638	1
1938	Reynolds, Brooks E. (Grace Collins)	P	E	Salisbury: Bethesda	103 W. William St. Salisbury, Md. 21801 R:742-1482 C:742-8855	12
1956	Rich, W. Daniel (M. Ardelle)	P XXIVA, F, G, XXVI	E	Assoc. Newark	33 Lynn Drive, Newark, DE 19711 R:737-6547 C:368-8774	6
1978	Riddleberger, Robert L. (Ann)	P	E	Pittsville- Willards	Main St. Pittsville, Md. 21850 R:835-8314	4
1969	Ridley, Douglas M. (Ann F.)	P	E	Milton: Goshen	108 Mulberry Ave. Milton, DE 19968 R:684-8045 C:684-3328	3
1973	Riley, James W. (Claudia H.)	P III	E	Peniel	117 E. Market St. Wilm. DE 19804 R:998-8165 C:994-9519	2

1970	Roberts, James H. (Gwendolyn Ophia)	P	AME	Lincoln- Milford- Harrington	Rt. 1, Box 278 Lincoln, DE 19960 R:422-0786	3
1958	Robinson, C. Jackson (Evelyn)	P	E	Chester-Bethel	2615 Foulk Road, Wilm. DE 19810 R:475-3313 C:475-3549	2
1951	Robinson, Willard L. Jr. (Eleanor Elizabeth)	P	E	Marshallton: Cedars	2720 Westlock Dr. Wilm. DE 19808 R:498-7626 C:994-7466	8
1947	Rose, Kenneth R. (JoAnn W.)	P	E	St. Michaels- St. Luke's	P.O. Box 207 St. Michaels, Md. 21663 R:745-2539 C:745-2534	4
	Rounsley, Janet	P	LP	Smith Island	P.O. Box 52, Ewell, Md. 21824 R:425-3081	2
1978	Russell, Michael S. (Willard)	P II	E	Greenwood Chg.	P.O. Box 31, Greenwood, DE 19950 R:349-4324 C:349-4047	3
1964	Russell, William E. (Angela C.)	P II	LPD	Wilmington- Simpson	44 Covered Bridge Newark, DE 19711 R:453-1037	17
1947	Ruth, Dale L. (Margaret Elizabeth)	P	R		P.O. Box 682 Laurel, DE 19956	4
1947	Sanders, Samuel P. (Bernice C.)	P	R		P.O. Box 463, Salisbury, Md. 21801	2
1974	Schmid, Vernon L. (Susan)	P I	E	Director Wesley Found. Univ. of DE	416 Langfield Road, Newark, DE 19713 O:453-9882	3
1960	Scott, Carrol (Lucille)	P	E	Snow Hill: Ebenezer	107 S. Collins St. Snow Hill, Md. 21863 R:632-1617	5
1957	Seyfert, Frederick C. Jr. (JoAnn)	P II	E	Sudlersville	P.O. Box 202 Sudlersville, Md. 21668 R:438-3268	2
1978	Seymour, David T.	P	IA		E. Chew Avenue, St. Michaels, Md. 21663	4

1980	Seymour, James T. (Jean)	P XXV	E	Ezlon-Mt. Carmel	4303 Whittier Rd. Wilm.DE 19802 R:762-6404 C:654-3103	5
1936	Shield, Elmer R. (Ada Matthews)		R		7 Second St. Pocomoke City, Md. 21851	17
1957	Shockley, Olin J. (Dorothy V.)	P	E	Adminis. Meth. Manor House	Rt. 4, Box 321 Berlin, Md. 21811	4
1960	Short, Thos. Crawford (Mary H.)	P III XVI	E	Aldersgate	226 Oakwood Rd. Wilm.DE 19803 R:654-7136 C:478-2575	4
1983	Simpers, Deborah Anne	P XXI	PD	Assoc. Grace, Cambridge	107 Vue-De-Leau St. Cambridge, Md. 21613 C:228-4353	1
1956	Simpers, John W. Jr. (Ethel Mary)	P	E	Assoc. Council Director	Camp Pecometh, Lands End Rd. Centreville, Md. 21617 O:758-0304	11
1978	Simpson, Robert E. Sr. (Madeline)	P III	E	Kirkwood	106 Jefferson St. Box 217, Dela. City, DE 19706 R:834-4378 C:834-9257	14
1982	Slonin, Alexander L. Jr. (Melva)	P	PD	Goldsboro Chg.	P.O. Box 153, Goldsboro, Md. 21636 R:482-6006	3
1943	Smith, Curtis W. (Rosemary)	P	R		11 Grove Street, Lascaster, N.H. 03584	1
1956	Smith, Kyle N. (Margaret P.)	P XIX	E	Harrington- Houston Chg.	203 Weiner Ave. Harrington, DE 19952 R:398-3444 C:398-3390	2
1928	Snapp, Albert M.B. (Marguerite Lucille)		R		Box 104-A, RD #1, Leonardtown, Md. 20650	23
1962	Spedden, Harold P. (Elaine M.)	P	E	Richardson Park	11 N. Maryland Ave. Wilm.DE 19804 R:651-6168 C:654-0961	9

1918	Spence, Oliver H. P (Pearl Rebecca)	R		58 S. Queen St. Dover, DE 19901	19
1936	Squires, Charles H. (Eileen Perry)	R		555 Giles St. Havre de Grace, Md. 21078	9
1972	Stanley, George L. P II (Mamie)	AME	Centreville- Newton	Box 175, Hurlock, Md. 21643 R: 754-8870	16
1971	Stanley, Nelson C. P (Margaret)	AME	E. New Market Linkwood	E. New Market Md. 21631 R: 943-4383	20
1956	Stapleton, J. P Gordon (Barbara)	E	Council Director	431 N. State St. Dover, DE 19901 O: 674-2626	2
1956	Starnes, Ronald W. (Martha E.)	R		Main St. Odessa, DE 19730	9
1966	Starrett, Robert W. P (Carolyn J.)	E	Wyoming	112 Pine Street, Wyoming, DE 19934 R: 697-6116 C: 697-6663	7
1972	Staten, William M. P I (Rose V.)	R		Rt. 6, Box 83, Millsboro, DE 19966 R: 945-2286 C: 945-2447	1
1958	Staton, Lawrence E. P (Betty Ann)	E	Royal Oak Community	P.O. Box 126, Royal Oak, Md. 21662 R: 745-9652 C: 745-2902	2
1949	Stazesky, Richard C. P X (Mary Anne T.)	E	Pres. Pen. Homes, Inc.	3801 Kennett Pike, Wilm. DE 19807	5
1960	Steckman, Ira D. Jr. (Mearle)	R		6525 Somerset Way Cambria, CA 93428	8
1964	Stellges, George L. P (Una Naomi)	R		6 Sussex Lane, Cozy Cove, Millsboro, DE 19966 R: 945-3012	3

1971	Sterling, Wm. T. Jr. (Sheila T.)	P	E	Fruitland: St. John's	Box 236, Fruitland Md. 21826 R:742-2771 C:742-5592	2
1960	Stokey, Laurence H. P (Peggy Ann)		E	Prof. of Preaching & Worship	Wesley Theological Seminary, 4500 Mass. Ave. N.W., Washington, DC 20016	13
1961	Strickler, Charles E. (Mary)		R		P.O. Box 353, Snow Hill, Md. 21863	9
1962	Stubbs, Simon N.		R		418 7th St. N.W. Quintet, Lan. Center, Washington, DC 20004	3
1982	Swager, Wm. Theodore P (Lois)		E	Millsboro: Zoar	RD 2, Box 305, Millsboro, DE 19966 R:934-7722 C:934-6112	3
1945	Tasco, William M.		R		1003 Walnut Street, Wilm. DE 19801	11
1982	Tate, Norman A.	P	E	Spec. Appointment	P.O. Box 25, Lorton Reformatory Central Facility Lorton, VA 22079	2
1974	Taylor, Alfred E. (Beverly)	P II	E	Queen Anne Chg.	Box 267 Queen Anne, Md. 21657 R:820-2123	3
1969	Taylor, George W. (Inez N.)	P	AMR		Clarksville, DE 19937	10
1971	Taylor, John E. (Rosalee)	P	AMD	E. New Market Chg.	Box 95, E. New Market, Md. 21631 R & C:943-4153	2
1949	Thomas, Edwin C. (Elizabeth D.)	P XV, XVI, XXIV	E	Grace-Wilm.	1704 Bancroft Pkwy. Wilm. DE 19806 R:652-7071 C:655-8847	5
1936	Thomas, Paul (H. Marjorie)		R		950 N.E. 2nd Terrace, Boca Raton, FL. 33432	12

1966	Thomas, Robert L. (Jeanean B.)	P XIII	E	Hurlock: Unity Washington	Box 298 Hurlock, Md. 21643 R:943-4730 C:943-3222	3
1972	Thompson, Daisy B.	P	LPR		Luther Towers, Apt. 716, 430 Kings Highway, Dover, DE 19901	9
1980	Timmons, Louis A. (Sylvia Faye)	P	E	Mt. Vernon Chg.	Box 203, Sharptown Md. 21861 R:883-3448	2
1953	Tingle, Melvin E. (Marguerite G.)	P	R		126 Pinewood McNicol Place, Lewes, DE 19958	7
1956	Todd, Omro M. (Flora W.)		R		10 Birch Drive, Greenville, PA 16125	8
1985	Tomlin, Lehman, Jr.	P	PD	Marion Station- Handys	P.O. Box 95 Marion Station, Md. 21838 R:623-3320	5
1983	Tripple, John B. (Carole H.)	P	E	Cherry Hill	Elk Mills Road Elkton, Md. 21921 R:398-1554	1
1936	Truitt, F. Howard (Mary V.)		R		200 Church St. Box 63, Sharptown, Md. 21861	11
1971	Tulak, Gary S. (Judith Ann)	P	E	Salisbury: Grace	1112 Mt. Hermon Rd. Salisbury, Md. 21801 R:749-4526 C:742-4144	2
1970	Tulak, Frank E. (Janice L.)	P	E	Assoc. Dover Wesley	15 Heritage Drive, Dover, DE 19901 R:734-8957 C:678-9626	5
1971	Turner, William A. (Barbara)		R		Bethel & Concord Rd. Seaford, DE 19973	7
1975	Twilley, Floyd A. Jr. (Frances P.)	P	L/A		P.O. Box 111 Nanticoke, Md. 21840 R:873-2224	1

1975	Valentine, Kenneth S. (Cheryl W.)	P IX	E	Camden- Woodside	16 No. Main St. Camden, DE 19934 R:697-6611 C:697-7539	1
1935	Van Cleaf, Robert E. (Jeanette M.)		R		Pot Nets, E-385 Clew St. Millsboro, DE 19966	11
1980	Van Der Wall, James P (Carolann)	I	E	Immanuel	P.O. Box 518 Grasonville, Md. 21638 R:827-6204 C:827-6361	1
1970	Van Tine, John W. (Virginia R.)	P	E	Oxford	P.O. Box 117, Oxford, Md. 21654 R:226-5585	3
1972	Varell, K. Richard (Lorna F.)	P X	E	Lewes, Bethel Groome	130 W. 4th St. Lewes, DE 19958 R:645-9237 C:645-9426	8
1932	Von Hagel, James J. (Virginia C.)	P	R		244 Brookwood Ave. Easton, Md. 21601	12
1973	Vroman, Dale Lynn (Anita Susan)	P XIX	E	Princess Anne	P.O. Box 197 Princess Anne, Md. 21853 R:651-2099 C:651-2192	4
1963	Walker, Dan E. (Ruth E.)	P X	E	Federalsburg: Bloomery	109 Park Lane Federalsburg, Md. 21632 R:754-5649 C:754-8734	7
1961	Wall, Thomas J. (Corrine J.)	P X, XII	E	Pocomoke City	200 Walnut St. Pocomoke City, Md. 21851 R:957-0990 C:957-0991	13
1958	Wallace, Robert O. (Ebba)	P II	E	Cambridge: Zion	610 Locust St. Cambridge, Md. 21613 R:228-5118 C:228-4910	1
	Wallace, Stephen L. (Bonnie K.)	P	PD	Worton-St. James	Rt. 2, Box 245, Chestertown, Md. 21620 R:778-3498	2

1982	Wallace, William T. Sr.	P	PD	Dale's Chg.	7 Redding Estate Middletown, DE 19709 R:378-8659	2
1977	Walseman, Howard G. (Beth)	P	E	Dir. of Admissions, Wesley Sem.	6508 Tucker Avenue, McLean, VA 22101	1
1981	Walter, Charles O.	P I, XXI	E	Holly Oak/ Calvary	1511 Philadelphia Pike Wilm. DE 19809 R:798-4287 C:798-4476	1
1977	Walters, Marlene L.P. (Thomas)	XV	E	Mt. Lebanon	2424 Grubb Rd. Wilm. DE 19810 R:475-4413	3
1967	Walton, Harold E. (Norma Jo)	P I, II	E	Bridgeville: Union	101 Laws Street, Bridgeville, DE 19933 R: 337-8427 C:337-7409	1
1970	Walz, James P. (Margaret J.)	P III, X	E	E. Cecil Chg.	1579 Blue Bell Rd. Elkton, Md. 21921 R:398-1897	2
1971	Warner, Robert L. (Audrey)	P	E	Assoc. Elkton-Provi- dence	111 Washington Ave. Elkton, Md. 21921 C:398-0933	1
1971	Weber, F. David (Rosemary L.)	P IV	E	Exec. Dir. Action Program	226 N. Walnut St. Wilm. DE 19801 O:654-3101	4
1929	Wheatley, Grayson H. (Frances H.)		R		Rt. 3, Box 121, Snow Hill, Md. 21863	18
1979	Wheatley, Leonard H. Jr. (Joan)	P XI	E	Preston Chg.	Box 147, Preston, Md. 21655 R:673-7538	2
	Wheedleton, John R.		R		RD 3, Box 216, Seaford, DE 19973 R:754-5132	2
1972	White, Dorothy E.		R		28 Prospect Ave. Newark, DE 19711	5

1957	Whitlock, Robert P. P X (Mary Ellen)	E	St. Paul's- Wilm.	4 Malvern Court, Wilm. DE 19803 R:478-1033 C:478-3135	9
1939	Wilcox, Chester E.	R		Box 712 Webasso, FL. 31970	16
1954	Wilkins, Edward R. P XII (Josephine A.) XVI XXVI	E	Easton: St. Mark's	522 Trippe Ave. Easton, Md. 21601 R:822-1939 C:822-0001	3
1945	Wilkins, Howell O. P XVI (Dorothy) XXIVD	E	Dist. Supt. Easton Dist.	215 So. Hanson St. Easton, Md. 21601 O:822-3573	5
1950	Wilkins, Samuel L.	R		229 S. 58th St. Philadelphia, Pa. 19139	7
	Williams, Joseph P W. Jr. (Anita E.)	LP	Preston- Hurlock	P. O. Box 418 Preston, Md. 21655 R:673-7553	5
1963	Willink, Alvin J. P (Doris J.)	E	Hilcrest- Bellefonte	8 White Oak Rd. Wilm. DE 19809 R:764-3011 C:764-3145	7
1947	Willis, Charles L. (Hazel R.)	R		619 Broad St. Clinton, TN 37716	18
1971	Wilson, G. Francis P (Edith M.)	AMR		RD 4, Box 100C Riverfront, Mills- boro, DE 19966	4
1940	Wimberly, Edgar V. P (Evelyn)	R		3810 N. 16th St. Philadelphia, Pa. 19140	25
1961	Wimbrow, Lawrence E. P (Olivia H.)	R		206 B Sunset Drive Ocean City, Md. 21842	2
1975	Wood, Fred D. III P XX (Lela J.)	E	Parsonsbury	Box 88 Parsonsbury, Md. 21849 R. 742:2400	4
1973	Woodruff, Ellsworth P (Ruth L.)	E	Cheswold Chg.	Box 191 Cheswold, DE 19936 R:734-5118	6

1981	Wragg, Paul H. (Mary Lee)	P	E	Exec. Dir. Wash. Area Office of Development	501 Old Mill Rd. Dover, DE 19901 O:674-4646	1
1979	Zampier, John E.		LA		Admiral Farragut Academy, Pine Beach, N.J. 08741	3
1980	Zollinhofer, Henry E. P XVIII (Janet M.E.)		E	Berlin- Stevenson	18 So. Main Street, Berlin, Md. 21811 R:641-2077 C:641-1137	2

Diaconal Minister (Retired)

Miss Olive A. Cook (Retired) Social Worker, 2200 Elmfield, Wilm. DE 19810

Deaconess - Retired

Mrs. Daisy Cabean, Ezion-Mt. Carmel, Peninsula Conference, Rt. No. 1, Box 214,
Lockesburg, ARK. 71846.

Student Local Pastors

<u>Name</u>		<u>Appointment</u>	<u>Address</u>	<u>Yr.</u> <u>Sr.</u>
Bart-Martin, S. Kofi	P	Rock Hall, Fairlee	Rt. 1, Box 230, Rock Hall, Md. 21661 R:639-7992	3
Beckett, Noah L.	P	Ridgely-Marydel	Rt. 1, Box 365, Ridgely, Md. 21660 R:482-6742 C:482-6896	10
Brown, Anthony G. (Peggy Lee)	P	Golts-Sassafras	Rt. 2, Box 462 Chestertown, Md. 21620 R:778-1102	5
Brown, Robert M. (Violece)	P	Chester-Stevens- ville	Rt. 1, Box 16, Chester, Md. 21619 R:643-3992	5
Davis, James W.		Brandywine- Trinity	22 Birkshire Rd. New Castle, DE 19720 R: 656-7198	1
Hynson, Vincent	P	Millington- Pondtown	Rt. 2, Box 513, Chestertown, Md. 21620 R:778-4835	3

Johnson, William H. P	Church Hill- Burrsville	Rt. 1, Box 63 Church Hill, Md. 21623 R:556-6773 C:758-2352	2
Kniceley William P	Oriole	Box 62, Oriole, Md. 21848 R:651-2612	2
Knotts, Clyde H.	Coleman Memorial	32 Birkshire Road, New Castle, DE 19720 R:655-2649 C:656-3565	2
Koch, John R.	Assoc. North East	304 Hance Pt. Road, North East, Md. 21901 R:287-9148 C:287-2226	2
Morganstern, Gary	Upper Fairmount	Box 165, Upper Fairmount, Md. 21867 R:651-2097	5
Pate, Timothy P	Crapo Chg.	Crapo, Md. 21626 R:847-8242	4
Patterson, George R. P	Ellendale Chg.	Box 193, Ellendale, DE 19941 R:422-9160	5
Ross, William A. P	Nanticoke Chg.	Rt. 1, Box 0194 Tyaskin, Md. 21865 R:873-2571	2
Starkey, Robt B. P	Whaleysville	Rt. 1, Box 138 A Whaleysville, Md. 21872 R:641-2568	3
Waters, Otho R. P	Deal Island Chg.	Rt. 3, Box 316, Princess Anne, Md. 21853 R:651-1492	5
Watson, Hilbert F. P	Federalsburg- Denton	206 Denton Rd. Federalsburg, Md. 21632 R:754-9247	1
Willard, Donald L. P	Bishopville Chg.	Bethel Rd. Box 218 A Willards, Md. 21874	1

Retired Approved Supply Pastors

Abbott, Wilmer E. (Helen) P.O. Box 5322, Wilmington, DE 19808
 Gibbs, Marie R.D. No. 1, Box 124, Worton, Md. 21678
 James, Ophella O. 6023 Haverford Ave., Phila. Pa. 19151
 Roberts, Maxwell J. Seaford Manor House, 290, Seaford, DE 19973

White, Isaac H., Rt. 1, Box 187, Salisbury, Md. 21801
White, Mrs. Mildred E., 206 N. Kirkwood Street, Dover, DE 19901
Wilson, George B. Box 38, St. Ingoes, Md. 20681

Board of Diaconal Ministry

Director of Christian Education

May, Phillis (Mrs. Felton)
Stevens, Jessie (Miss) P.O. Box 306, Hurlock, Md. 21643

Minister of Christian Education

Armour, Clifford A. Jr., Newark, DE
Bruner, Fred M., Berlin, Md.
Seyfert, Frederick C., Jr., Sudlersville, Md.

Educational Assistant

Morgan, Mary K. (Mrs. Henry) 205 Union Street, Milton, DE 19968

Director of Music

Adams, Joan Collins, 109 N. Hanson St., Easton, Md. 21601
Cohen, Joan C. (Mrs. C.M.) 308 S. Main St. North East, Md. 21904
Swensson, Evelyn D. (Mrs. Sigrid) RD 2, Box 58 A, Chadds Ford, PA 19327

Minister of Music

John Dressler, 20 Church Avenue, Milford, DE 19963

Church and Community Worker

White, Mary G. (Miss) 1218 B Street, Wilm. DE 19801 (retired)

WIDOWS DIRECTORY

- Andrews, Mrs. Milton S. (Zoe H.) c/o Methodist Country House, 4830 Kennett Pike, Box 157, Wilmington, DE 19807
- Bailey, Mrs. Harry N., (Mildred E.) 1528 Biggs Highway, Rising Sun, Md. 21911
- Bailey, Mrs. Howard A. (Nora) 111 Elder Avenue, Yeadon, PA 19050
- Bostick, Mrs. Joseph C. (June), P.O. Box D, Greenwood, DE 19950
- Branford, Mrs. Charles W. (Ruth W.) c/o Methodist Manor House, 1001 Middleford Rd. Seaford, DE 19973
- Brown, Mrs. Claude E. (Mary) 625 S. Division Street, Salisbury, Md. 21801
- Brown, Mrs. Geneva G., P.O. Box 59, Trappe, Md. 21673
- Burbage, Mrs. John D. (Janis) Rt. 1, Box 124, Delmar, DE 19940
- Caudill, Mrs. Sadie E., c/o Mrs. Brainard Blundon, P.O. Box 104, Harrisville, N.Y. 13648
- Chancy, Mrs. Augustus (Grace) Box 1437, Easton, Md. 21601
- Clawson, Mrs. E.J. (Eleanor) Box 191, Parsonsburg, Md. 21849
- Crockett, Mrs. Ewell D. (Eloise W.) RFD, Seaford, DE 19973
- Crosse, Mrs. S. Winston C. (Iris) 300 S. Connell Street, Wilm. DE 19805
- Crum, Mrs. Ira E. (Mildred) 214 School Street, Fruitland, Md. 21626
- Davis, Mrs. Charles E. (Esther S.) Methodist Manor House, 1001 Middleford Rd. Seaford, DE 19973
- Davis, Mrs. Wilson (Elizabeth) 1144 17th Avenue, N. Lake Worth, FL. 33460
- Dise, Mrs. Waldo (Mary) Box 35, Bivalve, Md. 21814
- Dredden, Mrs. Albert (Deborah) 35 Church Street, Bridgeville, DE 19933
- Elbert, Mrs. James W. (Marjorie H.) 149 A Tuscola Avenue, Salisbury, Md. 21801
- Ferry, Mrs. R.E. (Lillian A.) Imperial Gardens, Apt. 8-A, 511 Chestnut Street, Meadville, PA 16336
- Garrett, Mrs. William J. (Sarah) 1214 Afton Court, Old Oak Condominium, Dover, DE 19901
- Gerald, Mrs. Charles (Melinda) RD 1, Box 550, Eden, Md. 21811
- Goodhand, Mrs. V. Myers (Charlotte) 308 S. Church Street, West Chester, Pa. 19380
- Gould, Mrs. Robin (Estherine W.) c/o Dent, 10 Fair Oaks, Hannibal, MO 63401
- Grant, Mrs. Roland (Mary L.) 306 2nd Street, Bridgeville, DE 19933
- Grattan, Mrs. Harold N. (Bernice O.) 32 Center, Walden, N.Y. 12586
- Green, Mrs. Robert C. (Cora M.) Colonial Manor Apts., C-2, Chestertown, Md. 21620
- Hamblin, Mrs. Edith P. 303 Chestnut Avenue, Wilmington, DE 19806
- Harris, Mrs. Carlton M. (Lucy C.) 4 Stanley Drive, Baltimore, Md. 21228
- Harris, Mrs. Charles C. (Eura S.) c/o S.A. Millinier, RD 4, West Chester, PA 19380
- Henderson, Mrs. Gerald (Virginia Caroline) Rt. 2, Box 132A, Millsboro, DE 19966
- Hennis, Mrs. E.W. (Lorena K.) The Hermitage, 14 Kerr Street, Onancock, VA 23417
- Hilbert, Mrs. James L. (Margaret E.) 114 Friendship Road, Elkton, Md. 21921
- Hill, Mrs. Perry O. (Elizabeth B.) 307 W. Summit Avenue, Wilm. DE 19804
- Holdway, Mrs. Grace L. 502 Essex Avenue, Wilmington, DE 19804
- Hubbard, Mrs. John H. (Goolie) 207 West Street, Harrington, DE 19952
- Hughes, Mrs. Betty Louise, 55 Shelbourne Drive, Wilmington, DE 19803
- Ingram, Mrs. Joshua (Juanita) 622 Watauga Avenue, Elizabeth, TN 37643
- Jackson, Mrs. George T. (Odella) 102 N. Ross Street, Snow Hill, Md. 21863
- Jeffers, Mrs. H.C. (Rebecca) 15 W. Collins Street, Oxford, O. 45056
- Jolly, Mrs. Emerson, (Sarah M.) 626 Hill Street, Salisbury, Md. 21801
- Jones, Mrs. Velma Louise, Box 2, Dames Quarter, Md. 21830
- Kiah, Mrs. James A. (Catherine B.) P.O. Box 601, Salisbury, Md. 21801
- Kirwan, Mrs. R.W. (Alberta) 301 Choptank Avenue, Easton, Md. 21601
- Kniceley, Mrs. Asa E. (Janet) P.O. Box 88, Milford, DE 19963
- Leister, Mrs. Guy E. (Ruth) 207 S. Church St. Snow Hill, Md. 21863
- Lewis, Mrs. David T. (Caroline) 331 North Street, Seaford, DE 19973

Loss, Mrs. Robert F. Jr. (Olive B.) Odessa, DE 19730
 Lucia, Mrs. Frank (Helen) 502 Caulk Road, Milford, DE 19963
 Marks, Mrs. Mary A. 759 North Street, West, Dover, DE 19901
 McBride, Mrs. John E. (Mattie) P.O. Box 84, Fruitland, Md. 21826
 Milliner, Mrs. Milton (Lottie M.) Rt. 4, Box 49, Seaford, DE 19973
 Mills, Mrs. Frances W. RD 1, Box 53 A, Barclay, Md. 21607
 Mills, Mrs. Rufus W. (Pauline J.) Chance, Md. 21816
 Mulligan, Mrs. Thomas C. (Nellie E.) c/o Thomas C. Mulligan, Jr. Route 3, Box 88K, Snow Hill, Md. 21863
 O'Neil, Mrs. James (Myrtle M.) Box 479, Millsboro Road, Laurel, DE 19956
 Pettus, Mrs. J.B. (Ruth E.) c/o William Pettus, Rt. 2, Box 202, Monroe, VA 24574
 Pigureon, Mrs. George H. Jr. (Margaret H.) Methodist Country House, Wilm. DE 19807
 Pruitt, Mrs. Jesse W. (Willie) 654 Washington Street, Camden, NJ 08103
 Reynolds, Mrs. Paul E. (Esther) Methodist Manor House, Seaford, DE 19973
 Ross, Mrs. Gilbert (Grace B.) Box 75, 23 No. 4 Oak Road, Jen's Inc. Ocean Pines Garden City, S.C. 29576
 Schauer, Mrs. Peter M. (Mary F.) 48 Haines Avenue, Berlin, NJ 08009
 Shockley, Mrs. John (Edith M.) 800 McCabe Avenue, Wilm. DE 19802
 Shufelt, Mrs. Vinton D. (Edith S.) 1705 S. Kaywood Drive, Salisbury, Md. 21801
 Snead, Mrs. Catherine J. 706 Crestview Apt. 21, 2700 Market, Wilmington, DE 19802
 Spence, Mrs. Preston W. (Elizabeth) 4 Troy Avenue, Wilm. DE 19804
 Spencer, Mrs. Charles P. (Elma B.) 4519 S. State Street, RD 33, Leesburg, Fla. 32748
 Spry, Mrs. Charles W. (Nellie) 21 Elm Terrace, Dover, DE 19901
 Strickland, Mrs. Alfred W. (Hattie E.) 421 Valley Rd. Havertown, PA 19083
 Tawes, Mrs. Roy L. (Mabel S.) 522 Caulk Rd. Milford, DE 19963
 Thomas, Mrs. Essel P. (Elsie D.) Methodist Manor House, 1001 Middleford Road, Seaford, DE 19973
 Thompson, Mrs. Ralph B. (Daisy) Luther Towers, Apt. 716, 430 Kings Highway Dover, DE 19901
 Tomlinson, Mrs. Floyd L. (Julia) 7125 Cresheim Road, Philadelphia, PA 19119
 Trader, Mrs. John (Ruth) Garden Court Apts. G-1, Dover, DE 19901
 Tubbs, Mrs. Joseph J. (Florence) Rt. 1, Chesmar, Chestertown, Md. 21620
 Volk, Mrs. Fred M. (Viola) 2712 Ridge Road, Damascus, Md. 20750
 Wallace, Mrs. Mabel, RD 1, Box 16 A, Cordova, Md. 21625
 Waters, Mrs. Martin V. (Hattie M.) 5940 Vine Street, Philadelphia, Pa. 19139
 Waters, Mrs. William E. (Celeste) 807 N. duPont Street, Wilm. DE 19805
 Whedbee, Mrs. John H. (Hattie H.) 11 Aurora Street, Apt. 1-A, Easton, Md. 21601
 Williams, Mrs. Anna M. P.O. Box 429, St. Michaels, Md. 21663
 Williams, Mrs. Daniel L. (Ruth C.) 2136 Cliff Drive, #805, Nashville, TN 37218
 Zimmerman, Mrs. August F. (Helen B.) 17 West Manor Apts. Seaford, DE 19973

Widows of Local Pastors

Browne, Mrs. Charles W.D. (Kathleen) 640 Larchwood Ave. Phila. PA. 19143
 Foster, Mrs. Emmons, N. (Hazel C.) 708 Washington Street, Cambridge, Md. 21613
 Guyer, Mrs. Minnie, 309 Ohio Avenue, Salisbury, Md. 21801
 Handy, Mrs. Clarence E. (Margaret) Rt. 1, Box 97, Tyaskin, Md. 21865
 Henry, Mrs. Noble N. (Rosie) RD 1, Henderson, Md. 21640
 Holden, Mrs. Edward W. (Lois E.) 1534 E. 22nd Street, Los Angeles, CA 90011
 Hughes, Mrs. Mary E. 3930 1st Street, S.E. Apt. 120, Washington, D.C. 20032
 Johnson, Mrs. Ernest J. (Nettie B.) 216 S. Washington St. Snow Hill, Md. 21863
 McWilliams, Mrs. Guy (Margaret) 302 Gay Street, Cambridge, Md. 21613

Molock, Mrs. Leah, P.O. Box 594, Fruitland, Md. 21826
 Murray, Mrs. Bertha P. Chance Point, McDaniel, Md. 21647
 Prettyman, Mrs. Daniel B., P.O. Box 350, Berlin, Md. 21811
 Ralph, Mrs. Harlan (Beatrice) RFD 2, Delmar, DE 19940
 Steen, Mrs. James C. Sr. (Rebekah L.) The Methodist Manor House, 1001 Middle-
 ford Road, Seaford, DE 19973
 Townsend, Mrs. O. Lloyd (Maude) A-213 Pine Bluff Village, 1514 Riverside Drive,
 Salisbury, Md. 21801
 Travers, Mrs. Alonzo H. (Cora) Rock Hall, Md. 21661
 Turkington, Mrs. Albert A. (Emily G.) Willards, Md. 21874
 Wilkins, Mrs. Clarence E. (Ruth) 522 Trippe Avenue, Easton, Md. 21601

CERTIFIED LAY SPEAKERS DIRECTORY

1985

DOVER DISTRICT

*New - 1985

Adams, Donald C., 206 Center Street, Harrington, DE 19952
 Anderson, Norman R., Bethel U.M. Church, Dagsboro, DE 19939 (Bethel) 732-9694
 Askins, Eva, 312 First Street, Bridgeville, DE 19933 337-7296
 Bames, Bradford, RD 2, Box 27 B, Bridgeville, DE 19933 (Union) 337-7490
 Blackwell, Olivia, P.O. Box 106, Bridgeville, DE 19933 (Mt. Calvary) 337-7019
 Batson, George L. Rt. 1, Box 281 AA, Seaford, DE 19973 629-8894
 Batson, William E. P.O. Box 218, Hurlock, Md. 21643 (Mt. Hope) 754-8630
 Bell, Dora, P.O. Box 225, Greenwood, DE 19950 349-4466
 Bivens, Leroy, Rt. 1, Box 65, Frankford, DE 19945 (Union) 732-6880
 Bostick, June, Box D, Sussex Avenue, Greenwood, DE 19950 349-4053
 Brittingham, Lloyd, Laurel, DE 19956 (Carey's) 875-3664
 Bunting, Harvey J., P.O. Box 6, Harbeson, DE 19951 684-4525
 Burton, Cleora, Lincoln, DE 19960
 Calhoun, Ruth, RD #4, Box 52, Milford, DE 19963 422-8173
 Caley, George, L. 118 S. Delaware Street, Smyrna, DE 19977 (Asbury) 653-8843
 Cannon, Kirk, Rt. #2, Box 300, Seaford, DE 19973
 Cannon, Viola, E. 504 W. 7th Street, Laurel, DE 19956 (New Zion-Laurel)
 Cannon, Bobby Ann, Rt. 1, Box 277 C, Dover, DE 19901 697-2656
 Cephas, Elsie Y. RD #1, Box 180 A, Lincoln, DE 19960 (Wesley)
 Cephas, Fred G. RD #1, Box 180 A, Lincoln, DE 19960 (Wesley)
 Cephas, Lorraine, W. RD #1, Box 322, Lincoln, DE 19960 (Wesley)
 Challaman, Arthur J., P.O. Box 344, Millsboro, DE 19966 (Grace) 934-7256
 *Church, Marion B., Route 3, Box 259 A, Foskey Lane, Delmar, Md. 21875
 Clark, Warner, J., RD 5, Box 60, Georgetown, DE 19947 (Georgetown Chg.)
 856-3848
 Coates, Denise, RD #1, Box 281, Lincoln, DE (Wesley Chapel) 422-3548
 *Coates, Tom, Bethel United Methodist Church, Lewes, DE 19958
 Collins, Johnson S. Rt. #6, Box 147, Millsboro, DE 19966 945-0835
 Cooke, Mary Frances, 479 Fiddlers Green, Dover, DE 19901 (Wesley-
 Dover) 734-7130
 Cooke, Sara, D. 47 Church St. Bridgeville, DE 19933 (Trinity) 337-7639
 Crim, Blanch W., 67 Ann Avenue, Dover, DE 19901 (Lincoln) 736-1973
 Crockett, Evelyn, W. 6th Street, Laurel, DE 19956
 *Crockett, Nelson B. Mt. Calvary United Methodist Church, Bridgeville,
 DE 19933
 Daisey, Alan J. RFD #2, Box 788, Selbyville, DE 19975 436-5329
 Daniels, Walker, RD #1, Box 309, Lincoln, DE 19960
 Davis, Claretta, 804 N. Washington Street, Milford, DE 19963
 Davis, Glenn A., RD #1, Box 424-B, Millsboro, DE 19966 (Zoar) 934-8723
 Davis, James D. Sr. Line Road, Delmar, DE 19940 (Line) 301-896-2962
 Davis, Robert A., 804 N. Washington St. Milford, DE 19963 (Wesley)

Davis, William H. RD #2, Box 376, Milford, DE 19963 (Calvary)	422-9001
Deputy, Winona, E. Street, Harrington, DE 19952	
Dodd, Lee K., 700 E. Laurel Street, Georgetown, DE 19947 (St. John's)	856-6795
Donaway, Charles R., P.O. Box 662, Millsboro, DE 19966 (Grace)	934-9309
Donovan, Leon C., RD #1, Box 226, Felton, DE 19943 (Prospect)	398-3303
Donovan, Russell E., RD #1, Milton, DE 19968 (Zion-Nassau)	684-4359
Draper, Robert, II, RD 1, Box 139, Felton, DE 19943	335-5718
Dredden, Alonzo, 45 Church Street, Bridgeville, DE 19933 (Mt. Calvary)	337-7287
Drummond, Richard L. 804 W. Ivy Drive, Seaford, DE 19973 (Mt. Olivet)	629-7861
Dredden, Dora, 45 Church Street, Bridgeville, DE 19933 (Mt. Calvary)	337-7287
Dunn, Betty, 2 Tenn. Avenue, Lewes, DE 19958	645-9258
*Dypsky, Phillip, Box 612, Ocean City, Md. 21842 (St. George's)	
*Elliott, Dave, Laurel Charge, Laurel, DE 19956	
Ellis, Nelson, 17 David Street, Frederica, DE 19946 (Trinity)	335-5270
Evans, Alphonso W., RD 2, Box 115, Bridgeville, DE 19933 (Trinity)	337-8414
Evans, Erethea, RD #2, Box 115, Bridgeville, DE 19933 (Trinity)	337-8414
Evans, James S., 34 Church Street, Bridgeville, DE 19933 (Trinity)	337-7324
Ewing, Ben, RD 1, Box 170, Bridgeville, DE 19933	337-7395
*Fiedler, Clarence, Carey's U.M.C., Millsboro, DE 19966	
Fleetwood, Manning, RD #2, Box 120, Bridgeville, DE 19933 (Wesley)	337-8410
Gabel, Walter, RD #4, Leipsic, DE	734-7877
Gaines, John L., P.O. Box 77, Cheswold, DE 19936 (Emmanuel)	734-8991
Gallo, Anthony, RD #3, Box 179, Harrington, DE 19952 (Prospect)	398-8481
Gilmore, Betty, RD #4, Box 22, Seaford, DE 19973	629-9692
*Gleadow, Charles, 225 Ross Street, Dover, DE 19901 (Wesley-Dover)	
Goldberg, Bernette, RD 2, Box 110, Millsboro, DE 19966	934-7007
Gooch, Louise M., P.O. Box 317, Lewes, DE 19958 (St. Paul)	695-6415
*Grudzina, Douglas, 327 N. Governors Avenue, Dover, DE 19901	736-0860
Hanch, Phillip, P.O. Box 102, Georgetown, DE (Grace)	856-6440
Handy, Marion, Box 73 A, Woodland Avenue, Delmar, Md. 19940	301-896-3110
Hammond, Anna Banks, 505 Troon Road, Dover, DE 19901 (Whatcoat)	734-4680
*Hargett, Jennie, Friendship U.M.C. Millsboro, DE	
Harris, Samuel C., 47 Beaver Dam Drive, Seaford, DE 19973 (St. John's)	629-4112
Harris, Roslyn D., Rt. 1, Box 289, Lincoln, DE 19960 (Wesley)	
Harris, Terri, Rt. 1, Box 73 A, Woodlawn Avenue, Delmar, Md. 19940	896-3321
Hardcastle, James C. 121 N. Kirkwood St. Dover, DE 19901 (Whatcoat)	734-2980
Holbrook, Brenda, RD 1, Box 253 H., Seaford, DE 19973 (Bethel: Bridgeville)	629-7538
Helm, Jane T., RD 5, Box 142, Georgetown, DE 19947	856-7556
Hitchens, Gerald L. RD 5, Box 142, Georgetown, DE 19947	856-7823
Hopkins, William C., RD #1, Box 211 A, Lewes, DE 19958 (Conley)	645-8170
Hudson, William B. Rt. 2, Box 86 D, Selbyville, DE 19975 (Zoar)	436-5779
Jalaluddin, David, 340 W. duPont Highway, Millsboro, DE 19966 (Zoar)	934-6149
Jestice, Betty, RD #1, Box 230, Laurel, DE 19956 (Trinity)	
Jestice, Laurence, RD #1, Box 230, Laurel, DE 19956 (Trinity)	
Jeter, Thomas A., RD #4, Box 56, Dover, DE 19901 (Whatcoat-Dover)	734-3240
*Johnson, Clarence, Harmony Charge, Millsboro, DE	
Johnson, Percy, Rt. Box 304, Lincoln, DE 19960 (Wesley Chapel)	684-3493
Jones, Geraldine J. 442 Collins Drive, Dover, DE 19901	736-6491
Jones, Karl, St. John's U.M.C., Seaford, DE	
Jordon, Roland, 800 Park Drive, Seaford, DE 19973	629-6088
King, David W., RD #4, Box 467, Milford, DE 19963 (Calvary)	422-9050
King, Leona, RD #1, Box 285, Milton, DE 19968 (Goshen)	645-8602
Kovach, Olga, 244 Rehoboth Highway, Milford, DE 19963 (Avenue)	422-8404
Lank, Albert H. Rt. 1, Box 220, Milton, DE 19968 (Milton-Nassau)	684-8629
Lawson, Ralph E., RD #3, Box 325 B, Millsboro, DE 19966 (Carey)	934-8744
Lee, Minnie Ann, 804 E. Third Street, Seaford, DE 19973	629-9728
Legates, Gary, Rt. 3, Box 35A, Millsboro, DE 19966 (Bethany)	238-7215
Legates, Russell K., 108 Center Street, Harrington, DE 19952 (Prospect)	398-3494

*Little, June F. Little Creek U.M.C. Little Creek, DE. 856-7952

Lloyd, Marguerite, 205 Wilson Street, Georgetown, DE 19947 (Wesley) 856-7952

Lloyd, Raymond W., 205 Wilson St. Georgetown, DE 19947 (Wesley) 754-9950

Lofland, Pearl, RFD #1, Box 277, Seaford, DE 19973 (Bethel-Bridgeville) 436-8885

Lort, Richard, Polly Branch Road, Selbyville, DE 19975 (Salem) 436-5234

Magee, Betty J., RD #2, Box 63 A, Selbyville, DE 19975 (Zion-Roxanna)

Martz, Yvonne L. 1 Fitcher Dr. Rehoboth Beach, DE (Groome U.M.C.)

McClung, Luray, RD 3, Box 311 B, Millsboro, DE (Hickory Hill) 934-8560

Mortimer, George, Rt. 4, Box 485, Seaford, DE 19973 629-2677

Marvel, Fred G, Box 249, Cheswold, DE 19936 674-5672

Marvel, James L. RD #1, Box 70, Georgetown, DE 19947 (Bethesda) 856-7268

Mason, Howard J., 401 Virginia Avenue, Seaford, DE 19973 (Mt. Olivet) 629-1743

McCarty, James A. 11 Bay Point Road, Millsboro, DE 19966

McDougall, Tom, RD #2, Box 64 A, Georgetown, DE 19947 (Wesley) 856-2938

Meade, Orme L., 22 Kingsridge Road, Rehoboth Beach, DE 19971 (Epworth) 227-6047

Messick, Audrey W., 207 Kings Highway, Milford, DE 19963 (Calvary) 422-9713

Mifflin, Jeanette, Box 166 A, Lincoln, DE 19960 (Wesley)

Miller, Alice M. Rt. #4, Box 4663, Seaford, DE 19973 (New Zion-Laurel) 629-6152

Miller, Harry J. Rt. #4, Box 4663, Seaford, DE 19973 629-6251

Miller, M. Jean, 310 Dorman Street, Harrington, DE 19952 398-4660

Millman, Jr., Howard E. RD #1, Box 172, Lewes, DE 19958 (White's) 645-8098

Millman, Richard, RD #1, Box 185, Milton, DE 19968 (White's) 684-8767

Minus, Dr. Homer W. 907 Wilson Drive, Dover, DE 19901 734-9532

*Mortimer, George, Rt. 4, Box 485, Seaford, DE 19973 (Bethel)

Neil, Sandra, 7 Shady Nook Road, Lewes, DE 19958

Nichols, Helen C., RD #1, Box 289, Lincoln, DE 19960

Ober, Jr. Ralph, RD 3, Box 609 AA, Milford, DE (Ellendale) 422-7304

Page, Verdite, 709 Woolford Street, Seaford, DE 19973 (John Wesley) 629-2388

Passwaters, James E., 2607 Middleford Road, Seaford, DE 19973 (Blades) 629-8990

Paul, Margaret, 134 Greenview Drive, Dover, DE 19901 (Magnolia) 697-7690

Pettit, Royston M. Rt. 2, Box 139, Millsboro, DE 19968 (Conley's) 945-3008

Pitts, John, 28 S. Queen Street, Dover, DE 19901 734-5205

Prettyman, Joseph R., Lot A-9, Hickman Village, Laurel, DE (St. George's) 875-4991

President, Martha M. Rt. 1, Box 38 A, Federalsburg, Md. 21632 (Bethel) 754-5615

Phillips, Reese, 10 Saleran Place, Milford, DE 19963 422-6363

Rich, Nellie B. 40 Church Street, Bridgeville, DE 19933 (Mt. Calvary) 337-7450

Ridley, Joel W., RD #4, Box 266, Dover, DE 19901

Robins, Ernest, 121 N. Market St. Blades, DE 19973 (Mt. Calvary) 629-6481

Robins, Martha, 12 N. Market Street, Blades, DE 19973 (Mt. Calvary) 629-6481

Robins, Citrone C. 12 N. Market St. Blades, DE 19973 (Mt. Calvary) 629-6481

Robinson, Marie, RD 2, Box 45, Bridgeville, DE 19933 (John Wesley) 337-7877

Selby, Cora N. Rt. 2, Box 343, Laurel, DE 19973 (Israel-Lewes) 856-3449

Shockley, Thomas L., P.O. Box 367, Millsboro, DE 19966 934-9459

Short, Henry I. Sr. RD #2, Box 333 C, Georgetown, DE 19947 (Cannon) 337-7564

Slatcher, William, P.O. Box 86, Seaford, DE 19973 (St. John's) 629-4871

Starling, Jeanel, 713 Truitt Ave. Est. Milford, DE 19963 422-9749

Steele, Marvin, 1609 Laurel Highway, Seaford, DE 19973

Sterrett, J. David, 205 Rivershore Drive, RD #2, Seaford, DE 19973

Stevens, Robert E. Jr. Rt. 5, Box G-34, Georgetown, DE 19947 (Ellendale) 856-9715

Stevens, Robert E. Sr. Rt. 5, Box G-34, Georgetown, DE 19947 (Ellendale) 856-9715

Stanley, Harley, 649 Decatur Avenue, Salisbury, Md. 21801

Scott, Charles Rt. 2, Box 165, Millsboro, DE 19966 (Zoar) 934-9416

Stanley, Walter, RD 2, Box 161, Laurel, DE 19956

Stevenson, Sherman G., RD #1, Box 66, Felton, DE 19943 (Trinity) 335-5023

Stewart, Pearl, Rt. Woodlawn Avenue, Delmar, DE 19940 301-896-3206

Stewart, Shella, Rt. 1, Box 63, Pine Street, Delmar, Md.

Stevenson, William W., 861 Paul Street, Dover, DE 19901 734-4324

Summers, John, Box 179, RD #2, Clayton, DE 653-5497

Swingle, Dick, RD #3, Box 462, Millsboro, DE 19966 (Grace) 934-9576

Watson, Charles, 118 Ann Avenue, Dover, DE 19901 674-8847

Ward, Don, RD #3, Box 326, Millsboro, DE 19966 (Careys)	934-9366
Warren, Meredith, Rt. #6, Box 286, Millsboro, DE (Harmony)	945-3571
Watson, John A. Box 43-A, Lincoln, DE 19960	422-8672
Webb, Hyland F., RD #3, Box 27, Harrington, DE 19952 (Prospect)	398-8694
Winebrenner, Guy, King's Highway, Harrington, DE 19952 (Asbury)	398-8565
Workman, C. Elliott, RD 4, Box 200, Seaford, DE 19973	629-9819
Wright, Cleora, RD #1, Box 450, Bridgeville, DE 19933	
Young, Robert A. RD #1, Box 318, Lincoln, DE 19960	422-8402

EASTON DISTRICT

Anderson, John, P.O. Box 125, Still Pond, Md. 21667 (Jones)

*Arrowood, Yvonne, 349 High Street, Chestertown, Md. 21620

Banks, Geraldine S., Box 471, Hurlock, Md. 21643 (Washington)

Banks, Raymond E., P.O. Box 175, Oxford, Md. 21654 (Waters)

Barry, David, P.O. Box 147, Kennedyville, Md. 21645 (Kennedyville)

Beckett, Helen, P.O. Box 216, Greensboro, Md. 21639 (Mt. Pleasant)

*Bennett, Frank, Rt. 1, Box 240 A, Federalsburg, Md. 21632

Blake, Jervis W. Sr. Rt. 2, Box 606, Chestertown, Md. 21620 (Asbury)

Blockston, Billy A., Route 2, Box 195, Denton, Md. 21629 (St. Luke's)

*Blunt, S. Thomas, Rt. 1, Box 185 A, Ridgely, Md. 21660

Bond, Christine, Rt. 2, Box 409, Stevensville, Md. 21666 (Ezion)

Bose, Doris M., Box 87, Marydel, DE 19964 (Calvary)

Bordley, Isabell, Rt. 2, Box 133 A, Centreville, Md. 21617 (Mt. Zion)

*Bordley, Thomas, Lots Rd., Box 141, Stevensville, Md. 21666

Bradley, J. Leslie, RFD 2, Box 55, Vienna, Md. 21869 (Vienna)

Brittingham, Virginia, Rt. 2, Box 347, Queenstown, Md. 21658 (John Wesley)

*Brown, Clara Mae, 202 Cannon Street, Chestertown, Md. 21620

Brown, Dorothy, 20 Vine Street, Easton, Md. 21601 (Bryan's)

Brown, James C. Rt. 2, Box 86, Centreville, Md. 21617 (John Wesley, Queenstown)

Brown, John H. RFD 2, Box 138, Centreville, Md. 21617 (Mt. Zion)

Brown, Mary, Route 1, Box 228, Grasonville, Md. 21638 (Bryan's)

*Brown, Thomas, Route 2, Box 98, Rock Hall, Md. 21661

Burke, Elaine, P.O. Box 42, Chester, Md. 21619 (Ezion)

Burton, B. Rt. 2, Box 127, Rock Hall, Md. 21661 (Rahme Chapel)

Bush, Don Demitry, Box 40, Lee Road, Chester, Md. 21619 (Union)

Caldwell, Stanley E., Box 62, McDaniel, Md. 21647 (St. Johns)

Call, Elizabeth B. Rt. 1, Box 557, Harbor Drive, Chestertown, Md. 21619 (Kent Island)

Callahan, Thomas Keene, Box 246, Ridgely, Md. 21660 (Ridgely)

Cannon, Samuel M. Jr. 400 Edlon Park, Cambridge, Md. 21613 (Grace)

Caulk, James, P.O. Box 639, Chestertown, Md. 21620 (Emmanuel)

Chester, Eunice V. St. Michaels, Md. 21663 (Union)

Christy, Lillian, Box 27, Coldwell Road, Golts, Md. 21637 (John Wesley)

Cook, Richard E., Rt. 1, Box 177, Kennedyville, Md. 21645 (Olivet)

Cooper, Florence B. P.O. Box 157, Wittman, Md. 21676 (St. Johns)

Cooper, George H. RFD 1, Box 256, Easton, Md. 21601 (Deshields)

Cope, David A. Galena, Md. 21635 (Galena)

Corkran, Michael D. 107 Oak Street (P.O. Box 338) Hurlock, Md. 21643 (Unity-Washington U.M.C.)

Cornish, Martin, Taylors Island, Md. 21669 (Jefferson's)

Cottman, Bertha, P.O. Box 26, Still Pond, Md. 21667 (Mt. Zion)

Crino, Michael, Jr. RD 2, Box 85-1/2, Bridgeville, DE 19933

Cruse, Jacquellin, Rt. 1, Box 533, Chestertown, Md. 21619 (Kent Island)

Downes, Parker, L. RD #1, Box 414, Grasonville, Md. 21638 (Bryan's)

*Eck, Mark, Rt. 1, Box 103, Henderson, Md. 21640

Fields, Eva, Box 227 N. Chester, Md. 21619 (Union Wesley)

Fisher, Mary E. Rt. 2, Box 383, Stevensville, Md. 21666 (E. Zion)

*Fisher, Sarah, E. Route 2, Box 562, Chestertown, Md. 21620

Ford, Elizabeth P. Rt. 2, Box 319, Centreville, Md. 21617 (Centreville)

Foster, Isabelle, RD 1, Box 266, Preston, Md. 21655 (Mt. Calvary)

Franklin, Bruce, Rt. #1, Box 494 E. Chester, Md. 21619 (Chester)

*Frazier, Oliver, Rock Hall, Md. 21661

Freeman, Richard L., Rt. 4, Box 587, Chestertown, Md. 21620 (Mt. Pisgah)

*Frye, Jane M. Rt. 1, Box 53, Grasonville, Md. 21638

Gibson, Beatrice, Rt. #2, Box 594, Easton, Md. 21601 (McGee)

Gowe, Larry W., Rt. 33, Sherwood, Md. 21665 (Tilghman)

Grace, James A., Sherwood, Md. 21665 (St. James)

Grace, Littleton, Sherwood, Md. 21665, (St. James)

Green, Thelma L., P.O. Box 263, Chester, Md. 21619

Grier, Donald, Box 52, Sudlersville, Md. 21668 (Calvary-Asbury)

Griffin, Elsie P., 316 South Street, Easton, Md. 21601 (Asbury)

Griffin, Michelle, Rt. 1, Box 58-1/2, Church Hill, Md. 21623 (Mt. Vernon)

*Hachemeister, Charles, Jr., 117 A. Sandy Hill Road, Cambridge, Md. 21613

Hall, Harriette, Rt. #4, Box 362 A, Chestertown, Md. 21620 (First)

*Handy, Charles, Rt. D 1, Box 185, Cambridge, Md. 21613

Handy, Emma D., Rt. #1, Box 104, Grasonville, Md. 21638 (Bryan's)

Hanifee, J. Larry, P.O. Box 97, Millington, Md. 21651 (Asbury)

Harris, Gloria, Rt. #1, Box 134, Cordova, Md. 21625

*Heile, Helen M., Rt. 1, Box 104, Marydel, Md. 21649

*Herr, Mary E., P.O. Box 127, Lynch, Md. 21646

Higgins, Terrance, L. RD #1, Box 288, Marydel, DE 19964 (Calvary)

Hodil, Earl H., 9415 Romancoke Road, Stevensville, Md. 21666 (Kent Island)

*Holland, Annabelle, Rt. 2, Box 183 B, Hurlock, Md. 21643

Holliday, Lawrence A. St. Michaels, Md. 21653 (Union)

Hollis, Madelyn M., 103 Holton St. Centreville, Md. 21617 (Charles Wesley)

Hubbard, Peggy, Rt. #3, Box 37 A., Centon, Md. 21629 (St. Luke's)

Hubbard, William F., Rt. #3, Box 37 A, Denton, Md. 21629 (St. Luke's)

Hurst, James S., P.O. Box 236, Vienna, Md. 21869 (Vienna)

Hutchins, Alice, Rt. #2, Box 333, Queenstown, Md. 21658 (John Wesley)

*Jackson, Shirley, 702 Rigby Avenue, Cambridge, Md. 21613

Johnson, Allen M. II, Rt. #3, Box 146, Chestertown, Md. 21620

Johnson, Ethel, Rt. #1, Box 33, Rock Hall, Md. 21661 (Mt. Pleasant)

Johnson, Louise, Rt. #3, Box 146, Chestertown, Md. 21620 (Emmanuel)

Johnson, Marjorie E., Rt. #3, Box 19, Chestertown, Md. 21620 (St. James)

Johnson, Rebecca, P.O. Box 162, Wittman, Md. 21676 (St. John)

Jones, Florence, Rt. #2, Box 552, Chestertown, Md. 21620 (Asbury)

Kay, Robert A. Rt. #1, 512 Bernard Avenue, Greensboro, Md. 21639 (St. Paul)

Keely, Jonathan, R. Rt. 2, Box 45, Rock Hall, Md. 21661 (Rock Hall)

Lardear, Louis J., 125 S. Fourth St. Denton, Md. 21629 (St. Luke's)

Larkin, Phillip E. Rt. 4, Box 703, Chestertown, Md. 21620 (First U.M.)

Larmore, Elwood A. 902 S. Washington Street, Easton, Md. 21601 (St. Mark's)

*Leap, Dorothy R., 207 Valley Road, Chestertown, Md. 21620

Lee, Catherine L. 216 N. Commerce Street, Centreville, Md. 21617 (New Zion)

Lee, Arthur E. 216 N. Commerce Street, Centreville, Md. 21617 (New Zion)

Liener, Lillian E., Sewell's Pt. Road, Wittman, Md. 21676

*Maddox, Betsy, 404 Boundary Avenue, Cambridge, Md. 21613

Manokey, Gladys, Box 288, Madison, Md. 21648 (Malone)

- * Marshall, Iva, Box 45, Wittman, Md. 21676
- Marshall, Melvin P., Box 45, Wittman, Md. 21676 (Asbury)
- Marshall, William J., Wittman, Md. 21676 (Tilghman's)
- McClyment, Virginia, Rt. #1, Box 39, Grasonville, Md. 21638
- Meredith, Lucy, P.O. Box 94, Chester, Md. 21619 (Union)
- Miller, David L., Tilghman, Md. 21671 (Tilghman's)
- Miller, Marybelle, W. Misson Road, Tilghman, Md. 21671 (Tilghman's)
- Mills, Frances W. Rt. #1, Box 53 A, Barclay, Md. 21607 (St. Daniels)
- Moore, Irvin, Rt. #2, Box 25A, Chestertown, Md. 21620 (St. George)
- Murray, Charles E. Rt. 50, P.O. Box 234, Wye Mills, Md. 21670 (Mt. Pleasant)
- Murray, Charles E. Rt. #1, Box 64, Holly Road, Ridgely, Md. 21660 (Replanted Zion)
- Murray, Irvin E., Rt. 1, Box 199, Ridgely, Md. 21660 (Replanted Zion)

- Nickerson, Mary V., RD Chestertown, Md. 21620 (Pomono, Quakerneck)

- Palmer, Alice M., 114 Conner St. St. Michaels, Md. 21663 (John Wesley)
- Parks, Joyce Marie, Route 335, Hoopersville, Md. 21642 (Hoopers Memorial)
- Payne, Robert P. Pine Croft, RD #1, Box 21, Still Pond, Md. 21667 (Still Pond)
- Perkins, Marie, Rt. 1, Box 72, Ridgely, Md. 21660 (Replanted Zion)
- Phillips, Paul L., Box 98, Woolford, Md. 21667 (Milton U.M.C.)
- * Pippin, Glenn W., Box 427, Centreville, Md. 21617
- Poole, Patricia, P.O. Box 247, Vienna, Md. 21869 (Vienna U.M. Church)
- Poole, Ronald L., P.O. Box 247, Vienna, Md. 21869 (Vienna U.M. Church)
- * Porter, Dick, No. 5, Walnut Street, Rock Hall, Md. 21661

- Reed, Howard J. P.O. Box 153, Grasonville, Md. 21638 (Immanuel U.M. Church)
- Rhodes, Walter E. Jr. Box 732, Rt. 2, Chester, Md. 21619 (Kent Island U.M.C.)
- Richardson, Harold L., Race Street, Vienna, Md. 21869 (Vienna U.M.C.)
- * Rickwood, H.W., Box 47-B, East New Market, Md. 21631
- * Robinson, Harrington, RFD 2, Box 187 A, Hurlock, Md. 21643
- * Robinson, William, RFD 1, Box 349, Mardela Springs, Md. 21837
- Ruark, Carmen, Box 665-8, Church Creek, Md. 21622 (Hosier Memorial U.M.C. Fishing Creek)

- Schelte, Charles A., Rt. 1, Box 5, Church Hill, Md. 21623 (Church Hill U.M.C.)
- Scott, Melody R., P.O. Box 224, Centreville, Md. 21614 (Mt. Vernon U.M.C.)
- Seals, Gladys, Rt. 1, Box 2, Barclay, Md. 21607 (St. Daniels U.M.C.)
- * Sellers, George W. Rt. 1, Box 208-1, Preston, Md. 21655
- * Simmons, James, 207 Belvedere Avenue, Cambridge, Md. 21613
- * Simmons, Lois J., Madison, Md. 21648
- Simmons, Wayne D., Box 100, Church Creek, Md. 21622 (White Haven U.M.C.)
- Simms, Clark L., Jr. Box 147, Vienna, Md. 21869 (Vienna U.M. Church)
- * Spicer, Bruce D. 110 Buena Vista Ave. Federalsburg, Md. 21632
- Squires, Mrs. Gertrude (Tilghman) P.O. Box 7, Claiborne, Md. 21624
- Stanley, Mamie, M. P.O. Box 175, Hurlock, Md. 21643
- Starkey, James S., P.O. Box 3, Centreville, Md. 21617 (Centreville U.M.C.)
- Starrt, Charles O., Jr. RD #4, Box 717, Chestertown, Md. 21620 (First U.M.C.)
- Stewart, Alice V.R., P.O. Box 86, Still Pond, Md. 21667 (Mt. Zion U.M.C.)
- Swartz, Raymond, Tilghman Beach, Tilghman, Md. 21671 (Tilghman U.M.C.)

- Taylor, Evelyn S., P.O. Box 64, Greensboro, Md. 21639 (Mt. Pleasant U.M.C.)
- Taylor, W. Leon, 110 Little Kidwell Ave., Centreville, Md. 21617 (Charles Wesley)
- Teat, Gary A., Rt. 1, Box 233, Rock Hall, Md. 21661 (Aaron Chapel)
- Thomas, Lloyd, Queenstown, Md. (Mt. Zion)
- * Tinch, Doris, Rt. 2, Box 107 A, Rock Hall, Md. 21661
- Tingle, Wilford L., P.O. Box 312, Grasonville, Md. 21617 (John Wesley)
- Tingley, Florence, P.O. Box 154, Grasonville, Md. 21638 (Bryan's U.M.C.)
- Tolley, David W., S. Main Street, East New Market, Md. 21631 (East New Market, Trinity)
- Townsend, Mrs. Dewey, Preston, Md. 21655 (Mt. Calvary U.M.C.)
- Townsend, Dewey, Preston, Md. 21655 (Asbury U.M.C.)

Townsend, Rupert E. RD, Centreville, Md. 21617 (Salem, Broan's Corner)
 Turkington, Mary, RD 1, Box 22, Denton, Md. 21621 (St. Luke)
 Turplin, J. Francis, Rt. 1, Box 165, Federalsburg, Md. 21632 (Christ U.M.C.)

*Velthuis, Adrian, Rt. 1, Box 125, Queenstown, Md. 21658

Walker, Shirley H. Rt. #2, Box 576, Easton, Md. 21601 (New Zion U.M.C.)
 Walley, Eunice, P.O. Box 66, Still Point, Md. 21667 (Mt. Zion U.M.C.)
 Washington, Paul L. Grasonville, Md. 21638 (Bryant's U.M.C.)
 Whitfield, Ernest, Rt. #1, Box 79, Worton, Md. 21678 (Fountain)
 Wickes, Walter, E. Rt. 3, Box 102, Chestertown, Md. 21620 (Emmanuel)
 Wilmer, Mary L. Rt. #1, Box 126, Cordova, Md. 21625 (New Zion U.M.C.)
 Wilson, Daisy, Box 229, Rt. #1, Worton, Md. 21678 (Union U.M.C.)
 Wilson, Hilda, Rt. #1, Box 138, Worton, Md. 21678 (Union U.M.C.)
 Wilson, Margaret S. Rt. #1, Box 130, Worton, Md. 21678 (Union U.M.C.)
 Wilson, Sidney V. Rt. #1, Box 406, Chestertown, Md. (Mt. Pleasant)
 Wright, Shirley, P.O. Box 202, Grasonville, Md. 21638 (East Zion U.M.C.)

*Young, Ruby S., RFD 2, Cambridge, Md. 21613

SALISBURY DISTRICT

Adkins, William S. Willards, Md. 21874	Powellville-Mt. Pleasant	835-8521
Ayers, Elaine E. Rt. 1, Box 85, Snow Hill, Md.	Girdletree, Mt. Wesley	632-2417
Bailey, Helen M. Rt. 1, Hebron, Md. 21830	Sharptown-John Wesley	742-8062
Barry, William J. Upper Fairmount, Md. 21867	Christ-Fairmount	651-2746
Beckett, Clarence P.O. Box 183, Chance, Md. 21816	Dea Island-St. Charles	784-2432
Birchett, Eugene S. Rt. 2, Pocomoke, Md. 21851	Pocomoke-St. James	957-3485
Bennett, Edward Lucien Mardela Springs, Md. 21837	Mardela-Emmanuel	742-3036
Birckhead, Julie B. Rt. 1, Box 105, Quantico, P.O. Wetipquin, Md.	Salisbury-Quantico, Friendship	873-2384
Bivens, William Moore P.O. Box 43, Marion Station, Md.	Princess Anne-Ebenezer	623-2181
Blake, Calvin 815 Springfield Circle, Salisbury, Md. 21801	Girdletree, Mt. Wesley	749-4140
Briddell, Carolyn P.O. Box 1, -594, Berlin, Md. 21811	Berlin, New Bethel	641-4161
Briddell, Elsie 517 Flower St. Berlin, Md. 21811	Berlin, St. Paul	641-1476
Burkett, Patsy Y. P.O. Box 475, Sharptown, Md. 21861	Sharptown-Zion	883-3247
Burkhardt, Hiram A. Mardela-Sharptown Rd. Mardela, Md. 21837	Mardela Springs-Emmanuel	749-3070

Campbell, Monte P.O. Box 302, Princess Anne, Md. 21853	Princess Anne, Metropolitan	651-0817
Collins, Artie Box 533, Fruitland, Md. 21826	Oakville-Cottage- St. Johns	742-2453
Collins, James Rt. 1, Box 191, Bishopville, Md. 21813	Whaleysville-Curtis	352-5104
Collins, Livingston A. Rt. 3, Princess Anne, Md. 21853	Princess Anne-St. James	651-3729
Corbin, O. Floyd P.O. Box 372, Princess Anne, Md. 21853	Princess Anne-Metropolitan	651-0253
Cottingham, Leonard E. P.O. Box 51, Marion Station, Md. 21838	Marion Station-John Wesley	623-3051
Cottman, Kermit A. P.O. Box 315, Princess Anne, Md. 21853	Princess Anne-Metropolitan	651-0344
Coulbourne, Robert F. Rt. 1, Box 94, Hebron, Md. 21830	Quantico-St. Luke	749-4062
Cray, Gene A. Rt. 1, Box 164, Mardela, Md. 21837	Sharptown-Zion-John Wesley	742-7398
Crosswell, Marian W. RFD #1, Box 219, Crisfield, Md. 21817	Crisfield-Shiloh	
Daisey, L. Asher Rt. 1, Box 400 A, Crisfield, Md. 21817	Crisfield-Asbury	968-1493
Dashell, Charles R. Jr. 415-I Woodview Sq. Salisbury, Md. 21801	Salisbury-Asbury	546-3313
Davis, Harrison Rt. 3, Box 212, Snow Hill, Md. 21863	Girdletree-Mt. Wesley	632-0189
DeHoff, J. Arthur Rt. 1, Box 103, Mardela, Md. 21837	Mardela Springs-Emmanuel	742-5426
Dennis, Thomas A. Rt. 1, Box 540, Eden, Md. 21811	Fruitland-Mt. Calvary	749-5910
Duncan, Agnes J. P.O. Box 31, Whaleysville, Md. 21872	Whaleysville-Pullett	641-4981
Dunkin, Robert S. Rt. 1, Crisfield, Md. 21817	Crisfield-Immanuel	968-0816
Evans, Paul R. P.O. Box 112, Marion Station, Md. 21838	Marion-John Wesley	623-3631
Field, Thomas B. Crooked Oak Lane, Hebron, Md. 21830	Quantico-Rockawalkin	742-0043
Fitchett, Thomas Charles Rt. 1, Box 163, Marion Station, Md. 21838	Princess Anne-Ebenezer	957-0128
Fox, James T. 321 Lillian St. Hebron, Md. 21830	Hebron-Nelson Memorial	742-7918
Graves, John P. P.O. Box 17, Marion Station, Md. 21838	Marion-Handy	623-4241
Hall, R. Paul 741 Rickwil Drive, Salisbury, Md. 21801	Salisbury-Asbury	749-4060
Hammond, Geraldine P.O. Box 1061, Salisbury, Md. 21801	Salisbury-Wesley Temple	546-2992
Harmon, John Girdletree, Md. 21829	Girdletree-Coolspring	632-0419
Harmon, Willie R. Rt. 1, Pocomoke, Md.	Pocomoke-Trinity	957-3495
Henry, Ella Box 314, Berlin, Md. 21811	Berlin-St. John	641-2589
Holden, Fulton E. Rt. 1, Box 2, Marion, Md. 21838	Marion-Ebenezer	623-3521

Humphreys, Virginia Rt. 5, Box 363, Salisbury, Md. 21801	Quantico-Quantico-Rockawalkin	742-7301
Jackson, Elaine Rosalee P.O. Box 294, Sharptown, Md. 21861	Sharptown-Zion	883-3647
James, Dorothy V. Box 4, Showell, Md. 21862	Ocean City-Atlantic	352-5773
James, Milton S. Box 4, Showell, Md. 21862	Bishopville, Showell	352-5773
James, Toussaint L. Rt. 10, S. Curtlew Dr. Salisbury, Md.	Salisbury-Wesley Temple	742-0951
Jones, Clement Box 182, Chance, Md. 21816	St. Charles-Deal Island	784-2257
Jones, Emma E. Rt. 3, Box 345, Berlin, Md. 21811	Berlin-New Bethel	641-0324
Jones, Glendon Rt. 1, Box 6A, Eden, Md. 21822	Oakville-Cottage Grove-Flower Hill	749-2189
Jones, Lester O. P.O. Box 412, Princess Anne, Md. 21853	Mt. Vernon-Mt. Zion	
Jones, Louis Elwood Rt. 3, Box 369 L, Princess Anne, Md. 21853	Mt. Vernon-Grace-Venton	651-1157
Justice, Ralph S. 14 Somers Cove, Crisfield, Md. 21817	Crisfield-Mt. Pleasant	968-1688
King, Mary E. P.O. Box 562, Crisfield, Md. 21817	Crisfield-Union Asbury	
Lawrence, Brenda Y. P.O. Box 327, Pocomoke, Md. 21851	Pocomoke-Trinity	957-2774
Lemmons, Frances Marie 907 N. Campus Place, Princess Anne, Md.	Oakville-Cottage Grove-John Wesley	651-9686
Leonard, James Rt. 10, Esquire Dr. Salisbury, Md. 21801	Salisbury-Wesley Temple	742-0330
Lloyd, James A. 325 N. Division St. Salisbury, Md. 21801	Salisbury-Bethesda	546-6484
Lowman, Beverly Rt. 9, St. Lukes Rd. Salisbury, Md. 21801	Salisbury-Mt. Hermon	742-3412
Manuel, Roxie M. Rt. 1, Box 36, Stockton, Md. 21864	Shiloh-St. Paul	632-0138
Matthews, Harrison Edward 2 Sixth St. Pocomoke, Md. 21851	Pocomoke-Mt. Zion	957-2869
Matthews, Louise 102 Sixth Street, Pocomoke, Md.	Pocomoke-Mt. Zion	957-2869
Merklein, Jack L. Rt. 2, 20 Annessex Rd., Crisfield, Md.	Crisfield-Immanuel	958-2812
Mills, Pauline J. Box 42, Chance, Md. 21816	Deal Island-Rock Creek	
Mills, Richard A. 113 East Federal St. Snow Hill, Md.	Snow Hill-Whitcoat	632-2112
Mitchell, Linda R. 501 Chestnut Street, Hebron, Md. 21830	Quantico-St. Lukes	742-6011
Mitchell, Pearlina Winela Rt. 1, Box 103, Quantico, Md. 21856	Quantico-Friendship	873-2131
Morris, Nora Rt. 1, Box 135 B, Mardela, Md. 21837	Sharptown-Zion	883-3713
Morris, William J. Chestnut St. Hebron, Md. 21830	Hebron-St. Luke	742-4568
Nichols, Douglas D. Box 23, Allen, Md. 21810	Allen-Asbury	749-9089
Nutter, Martha P.O. Box 93, Nanticoke, Md. 21840	Nanticoke-Asbury	873-2572
Palmer, Harry Lee 500 Georgia Ave. Salisbury, Md. 21801	Trinity	742-2333

Parker, Monroe R. P.O. Box 47, Parsonsburg, Md. 21849	Whaleysville-Bishop	
Parsons, John Box 413, Fruitland, Md. 21826	Fruitland-Mt. Calvary	742-3810
Penuel, James A. Box 494, 306 Main St. Hebron, Md. 21830	Hebron-Nelson Memorial	742-4760
Perdue, Elton Rt. 1, Box 39, Parsonsburg, Md. 21849	Bethel-Jerusalem	742-3958
Polk, Mayhew J. Rt. 1, Box 313, Eden, Md. 21822	Allen-Friendship	742-4084
Polk, Orladdo Rt. 1, Box 543, Eden, Md. 21822	Fruitland-Friendship	742-3943
Purdy, Gorman L. Rt. 2, Box 388, Berlin, Md.		
Purdy, Naomi Rt. 2, Box 388, Berlin, Md.		
Purnell, Gabriel Rt. 2, Berlin, Md. 21811	Berlin-St. Johns	641-3855
Purnell, Kathleen 402 Lake St. Salisbury, Md. 21801	Salisbury-Wesley Temple	749-3373
Purnell, Norwood F. Rt. 1, Box 366 A, Mardela, Md. 21837	Salisbury-Wesley Temple	749-7800
Quinton, George B. Box 252, Sharptown, Md.	Sharptown-Zion	883-3489
Revelle, William L. Sunset Lakes, Box 19, Berlin, Md. 21811	Pittsville-Ayres	641-4524
Robinson, Ogress H. 102 Monroe St. Fruitland, Md. 21826	Salisbury-Mt. Calvary	742-4492
Rolley, John E. Rt. 1, Box 330, Marion, Md. 21838	Marion-Ebenezer	968-0886
Russell, A. Welton Rt. 1, Box 217, Federalsburg, Md. 21632	Sharptown-Cokesbury	754-8460
Russell, James A. Rt. 1, Box 131, Hebron, Md. 21830	Salisbury-Asbury	742-2743
Selby, Alphonso H. Rt. 3, Box 252, Pocomoke, Md. 21851	Pocomoke-St. James	957-2342
Shockley, Edith Rt. 1, Snow Hill, Md. 21863	Girdletree-Mt. Wesley	632-2474
Showell, Walter J. Rt. 2, Box 87-1A, Selbyville, DE 19975	Whaleysville-Curtis	436-2142
Smith, Charles R. Jr. 103 Whayland Dr. Hebron, Md. 21830	Hebron, Md.-St. Paul's	749-3670
Smith, David W. Rt. 1, Snow Hill, Md. 21863	Snow Hill-Mt. Wesley	632-0288
Snead, David Henry Box 118, Stockton, Md.	Girdletree-Coolspring	632-1581
Stanley, Horace, P.O. Box 294, Sharptown, Md. 21861	Sharptown-Zion	883-3529
Stoltzfus, Omar 701 Priscilla St. Salisbury, Md. 21801	Salisbury-Bethesda	749-4792
Truitt, Billy Wayne Rt. 2, Friendship Rd. Pittsville, Md. 21850	Pittsville-Grace	835-8982
Tull, Charles (Biddle) Box 194E, Chesapeake Ave. Crisfield, Md.	Crisfield-Immanuel	968-1267
Turnage, Lonnie W. Rt. 3, Box 289, Laurel, DE	Sharptown-Zion	875-3962
Upshur, Charlie G. 715 Regency Dr. Salisbury, Md. 21801	Salisbury-Wesley Temple	742-0699
Victor-Catherine 432 Bank St. Pocomoke, Md. 21851	Girdletree-St. Matthews	957-3614
Ward, Oliver J. Rt. 2, Pocomoke, Md. 21851	Pocomoke-St. James	957-0736

Waters, David 705 Booth St. Salisbury, Md. 21801	Quantico-Mt. Zion	742-6888
Waters, Ronald Rt. 1, Box 30, Pocomoke, Md. 21851	Pocomoke-Mt. Zion	957-2934
Watson, Kay (Catherine) Rt. 1, Princess Anne, Md. 21853	Allen-Asbury	651-2280
Whaley, Catherine Rt. 3, Box 215, Berlin, Md. 21811	St. Paul's-Berlin	641-0804
Whayland, Donald H. 104 Whayland Dr. Hebron, Md. 21830	Rockawalkin-Quantico	742-7390
Wheatley, Phillip P. Rt. 1, Box 170, Mardela, Md. 21837	Sharptown-Cokesbury	883-3920
Whittington, Webster Rt. 1, Marion, Md. 21838	Marion-Handy's	623-4091
Williams, Mately E. (Mrs.) Rt. 1, Box 388, Eden, Md. 21822	Fruitland-Friendship	742-1060
Williams, Ramford Marion Station, Md. 21838	Marion-Handy's	623-2496
Williams, Samuel H. Rt. 1, Box 567, Crisfield, Md. 21817	Crisfield-Asbury	
Winder, Benjamin C. Naylor Mill Rd. Salisbury, Md. 21801	Quantico, Mt. Zion	546-3813
Wood, Frederick 203 Holland, Salisbury, Md. 21801	Salisbury-Grace	749-5650
Wright, George E., Sr. P.O. Box 94, Chance, Md. 21816	St. Charles-Deal Island	784-2555
Wright, Theodore S. Box 151, Forest Grove Rd. Parsonsburg, Md.	Parsonsburg-Jerusalem	749-4020
Young, Elizabeth P.O. Box 117, Marion, Md. 21838	Marion-Handy's	623-4101

WILMINGTON DISTRICT

Alford, Donald E., 213 Florence Ave., Wilm. DE 19803 (Mt. Lebanon)		478-0460
Anderson, Howard E., Jr. 216 N. Connell St. Wilm. DE 19805 (Ezion-Mt. Carmel)		658-8891
Armstrong, Lewis, 2402 Cedar St. Wilm. DE 19805 (Christ)		994-6578
Ashton, J. Robert, 410 Atkinson Dr. Wilm. DE 19804 (Richardson Park)		998-5955
Auer, Barbara H., 68 Elk Rd. Chesapeake City, Md. 21915 (Trinity)	301-885-2374	
Austin, Robert K., 4521 Hendry Ave. Wilm. DE 19804 (St. Mark's)		998-5417
Ayars, Dorothy E., 730 Paper Mill Road, Newark, DE 19711 (Ebenezer, Newark)		738-7523
Ayars, Mark C., 11 Possum Hollow Rd. Newark, DE 19711 (Ebenezer, Newark)		737-6279
Ayars, Paul G. 730 Paper Mill Rd., Newark, DE 19711 (Ebenezer, Newark)		738-7523
Banks, Ella, 52 W. 4th St. New Castle, DE 19720 (Mt. Salem, New Castle)		322-2031
Barker, Harold C., 2 Crippen Drive, New Castle, DE 19720 (Asbury)		652-1267
Baylor, Dorothy, 216 N. Rodney St., Wilm. DE 19805 (Ezion-Mt. Carmel)		655-2835
Belcher, Robert J., 1 Heather Place, Newark, DE 19702 (Salem)		834-2520
Berkheimer, Henry E., 4907 Plum Run Court, Wilmington, DE 19808 (Skyline)		738-3346
Billey, Anna K., 722 Art Lane, Newark, DE 19713 (Newark)		737-2917
Bobon, Amelia, 36 Dryden Road, New Castle, DE 19720 (Asbury)		328-1925
Bowers, Albert L., 16 Remington Rd. Port Deposit, Md. 21904 (Mt. Pleasant-Colora)	301-658-6927	
Brooks, Ellwood J., 239 Meadowbrook Ave., Wilm. DE 19804 (Simpson)		994-3650
Brown, Elise R., 100 E. 36th St. Wilmington, DE 19802 (Ezion-Mt. Carmel)		762-5327
Brown, Jane, 5 Gaynor Court, Bear, DE 19701 (St. Mark's)		834-7412
Brown, Leona J., 20 Whitehall Circle, Wilm. DE 19808 (Red Lion)		994-3345
Brown, Ronald, 5 Gaynor Court, Bear, DE 19701 (St. Mark's)		834-7412
Bunnell, Karen F., Wesley Seminary, Box 3, 4500 Massachusetts Ave., N.W. Washington, D.C. 20016		

Burns, Delvin, 140 Colesbury Dr. New Castle, DE 19720 (Asbury)	328-6195
Cain, Joseph F., 402 Suffolk Drive, Bear, DE 19701 (Red Lion)	834-1424
Chandler, Frank S., Union Church Rd. Townsend, DE 19734 (Haven-Middletown)	378-4142
Clark, James, 108 Camp Meeting Ground Rd. Port Deposit, Md. 21904 (Hopewell)	301- 378-2433
Clough, Herman M., 2223 Henlopen Ave., Wilm. DE 19804 (Christ)	998-9519
Coleman, Pauline E., 2214 Jessup St., Wilm. DE 19801 (Ezion-Mt. Carmel)	654-3746
Comer, Charles, 1218 McKennans Church Rd., Wilm. DE 19808 (Kirkwood)	994-1853
Compton, Evelyn, 78 Skyline Dr., New Castle, DE 19720 (Ebenezer-Newark)	328-1633
Cooke, William P. 17 Kensington Lane, Newark, DE 19713 (Kingswood)	738-6194
Courter, Arlo A., 6 Chesbee Drive, Hockessin, DE 19707 (Hockessin)	239-6254
Craig, Glenn, P.O. Box 53, Colora, Md. 21917 (Mt. Pleasant, Colora)	301- 378-4280
Cramer, Betty, 11 Elk Side Farm Lane, North East, Md. 21901 (Hart's Chapel)	301-287-8734
Cupery, Willis E., 13 Crestfield Rd. Wilm. DE 19810 (Chester Bethel)	475-3841
Davis, Bradford, 31 Wintertury Circle, Wilm. DE 19808 (New Castle)	998-5624
Davis, Ruth F., 62 Commonwealth Blvd. New Castle, DE 19720 (New Castle)	328-6754
Deel, Billy, 1919 W. Old Philadelphia Rd. North East, Md. 21901 (Principio)	301-297-2814
Deel, Lynn M., 10 Ontario Court, North East, Md. 21901 (Perryville)	301-287-5610
Dickinson, James L., RD #1, Box 236, Townsend, DE 19734 (Immanuel)	278-9312
Ditzler, Nelson E., 56 Chestnut Drive, Elkton, Md. 21921 (Wesley)	301-398-2780
Dodd, Charles M., 2411 Newell Drive, Wilm. DE 19808 (Christ)	994-9368
Duncan, George F., 43 Kensington Lane, Newark, DE 19713 (Salem)	738-1878
Faltot, Annette, 829 N. Jackson Street, Wilm. DE 19806 (St. Mark's)	658-4138
Faltot, James, 829 N. Jackson St., Wilm. DE 19806 (St. Mark's)	658-4138
Fincher, Jean, 1021 Detling Road, Wilm. DE 19805 (Christ)	998-2101
Fine, James, 1203 Jefferson Ave., Wilm. DE 19809 (Hillcrest-Bellefonte)	798-4983
Gamsby, Arthur, 24 W. Stephens Drive, Newark, DE 19713 (Ebenezer-Newark)	738-4039
Gamsby, Dorothy, 24 W. Stephens Drive, Newark, DE 19713 (Ebenezer-Newark)	738-4039
Gardner, John W., Jr., 409 Talladega Drive, Wilm. DE 19801 (Simpson)	656-3424
Gardner, Philip, 15 Chadd Road, Newark, DE 19711 (Ebenezer-Newark)	737-5061
Gatewood, Yvonne, 403 Williams St., New Castle, DE 19720 (Mt. Salem, New Castle)	322-3104
Godfrey, C. Robert, Box 3032, Wilmington, DE 19804 (Richardson Park)	656-0853
Gonce, Mary A., 3259 Turkey Point Rd., North East, Md. 21904 (Hart's Chapel)	301- 287-8792
Good, Betty, P.O. Box 163, Charlestown, Md. 21914 (St. John's-Charlestown)	301- 287-8692
Gooden, Alfred H., Jr. P.O. Box 26, Earleville, Md. 21919 (St. Paul's Cecilton)	301- 275-2461
Gooding, John B., 6 Britton Place, Wilmington, DE 19805 (Marshallton)	998-2514
Goodley, Margaret E., 118 Prospect Ave., West Grove, PA 19390 (Ebenezer-Newark)	215-869-8397
Goodwin, Jean, 117 Rita Road, New Castle, DE 19720 (Salem)	328-8923
Gordy, Mrs. Ianus, 3624 James St., Wilm. DE 19808 (Mt. Pleasant-Christiana)	998-8989
Hale, Harold, 8 Lehigh Avenue, Wilm. DE 19805 (Christ)	998-8091
Hairston, Alice, 2510 Jessup Street, Wilm. DE 19802 (Ezion-Mt. Carmel)	658-3673
Harding, H. Kennard, 134 Hamilton Street, Delaware City, DE 19706 (St. Peters)	834-4371
Harmon, Barbara, 1803 Newport Rd., Wilm. DE 19808 (Simpson)	995-1084
Harmon, William, 1803 Newport Rd., Wilm. DE 19808 (Simpson)	995-1084
Henry, Mrs. Cleo H., 1007 Poplar Street, Wilm. DE 19801 (Ezion-Mt. Carmel)	652-0804

Hughes, John, 2634 Drayton Drive, Wilm. DE 19808 (St. Mark's)	999-1080
Hughes, Julia, 2634 Drayton Drive, Wilm. DE 19808 (St. Mark's)	999-1080
Husfelt, George, P.O. Box 4, Childs, Md. 21916 (Leeds)	301-398-4172
Jackson, Dottie, P.O. Box 362, North East, Md. 21901 (Bayview-Bethel)	301-287-5346
Jackson, James T., 10 Old Side Court, Newark, DE 19711 (Ebenezer-Newark)	738-9809
Jackson, John R., 213 Apache Court, Newark, DE 19701 (Asbury)	366-1538
Jensen, Robert C., 3865 Evelyn Drive, Wilm. DE 19808 (Christiana)	994-3657
Jester, Lawrence de A. 8 Auburn Drive, New Castle, DE 19720 (Salem)	328-0297
Johnson, Havyard, R.D. 2, Box 28, Townsend, DE 19734 (Lee's Chapel)	834-5181
Juergens, Richard, 224 Whitehall Road, Elkton, Md. 21921 (Elkton)	301-398-5481
Kalmbacher, Carl G., 19 Candate Court, Newark, DE 19711 (Ebenezer)	737-8586
Klinger, Douglas, 12 Alton Court, Newark, DE 19711 (Ebenezer)	737-8373
Klinger, Robert H., RD 2, 18 Skycrest Drive, Landenberg, PA 19350 (St. Mark's)	215-274-8431
Leathrum, Roland A., 11 Decker Drive, Newark, DE 19711 (Ebenezer)	738-4458
Lester, H. Bailey, Cox's Neck Land, St. Georges, DE 19733 (St. Georges)	834-7310
Lee, Susanna, P.O. Box 3, Chesapeake City, Md. 21915 (Trinity)	301-885-2165
Levredge, Ethel, 207 Red Point Rd., North East, Md. 21901 (Hart's Chapel)	301-287-8633
Locke, Edward H., 501 Mary Ann Drive, Wilmington, DE 19804 (Richardson Park)	998-3067
Love, Mattie B., 115 N. Jackson Street, Wilm. DE 19805 (Ezion-Mt. Carmel)	654-5481
Luff, Albert L., 119 Basil Ave. Chesapeake City, Md. 21915 (Trinity)	301-885-5474
Lynch, Thelma, 126 Fire Tower Rd. Port Deposit, Md. 21904 (Port Deposit)	301-658-5474
Mariotti, Nancy T., 229 E. Main Street, Elkton, Md. 21921 (Elkton)	301-398-4441
Marshall, Patricia J., 404 W. Matson Run Pkwy. Wilm. DE 19801 (Ezion-Mt. Carmel)	764-6247
Mason, Charles, 341 S. Claymont St., Wilm. DE 19801 (Coleman Mem.)	655-3495
McKee, Robert B., 29 Sandy Point Rd. Earleville, Md. 21919 (Trinity)	301-275-8629
McLain, William T., 95 Dallas Ave., P.O. Box 86, Newark, DE 19715 (Newark)	368-9845
Miklas, Michael, Jr. P.O. Box 27, Charlestown, Md. 21914 (St. John's Charlestown)	301-287-5358
Miller, A.O., 472 Anderson Drive, Wilm. DE 19801 (Coleman Mem.)	658-2797
Miller, Paul, 202 W. Franklin Avenue, New Castle, DE 19720 (Asbury)	328-7654
Moore, Ermond W., 888 Turkey Point Rd., North East, Md. 21901 (North East)	301-287-6385
Morris, Kathleen F., 4 E. Keystone Ave., Wilm. DE 19804 (Peniel)	994-3035
Morris, Norma S. 4 E. Keystone Ave., Wilm. DE 19804 (Peniel)	994-3035
Moseley, Leonard J., 20 Luray Rd., New Castle, DE 19720 (Asbury)	328-9561
Mullikin, Lawrence W., 2200 Hearn Rd. Wilm. DE 19803 (Union)	658-7793
Obenshain, Wallace, W. Main St., Cecilton, Md. 21913 (Cecilton)	301-275-2546
Parker, Leonard, Route 2, Box 75, Townsend, DE 19734 (Haven-Middle-town)	378-9454
Peck, Bernard, 708 Wildel Ave., New Castle, DE 19720 (Minquadale)	656-9096
Phillips, Mary Lee, 14 Dandridge Dr. New Castle, DE 19720 (Asbury)	328-8885
Prigel, James M. 82 Bohemia Lane, Earleville, Md. 21919 (Trinity)	301-275-8406
Puschell, Charles A., 65 Razor Strap Rd. North East, Md. 21901 (Bethel)	301-287-5626
Pyle, Richard G., 510 Hanna Drive, East, Newark, DE 19702 (Salem)	731-8334
Racine, William, 24 Norman Allen St. Elkton, Md. 21921 (North East)	301-398-6175
Reed, Norman E., Rt. 896, Box 137, Townsend, DE 19734 (Lee's Chapel)	378-2539
Reed, Walter R., Jr. 741 W. 11th Street, New Castle, DE 19720 (New Castle)	737-4171
Robertson, Marie, 100 Halcyon Dr., New Castle, DE 19720 (Mt. Salem, New Castle)	658-0421

Robertson, Earl, 112 Dover Crest, Bear, DE 19701 (Salem)	834-1613
Rodgers, Jesse, 121 Anderson St., Middletown, DE 19709 (Dale's Mem.)	378-8323
Schrock, John J., 1616 Shadybrook Rd., Wilm.DE 19803 (Aldersgate)	762-0875
Schrock, Linda M., 1616 Shadybrook Rd., Wilm.DE 19803 (Aldersgate)	762-0875
Shivery, Robert E., 4010 Old Capitol Trail, Wilmington, DE 19808 (Marshallton)	998-8541
Shockley, Edith M., 800 McCabe Avenue, Wilm.DE 19802 (Peninsula McCabe)	652-7771
Shoemaker, Howard G., 107 Florence Avenue, Wilm.DE 19803 (Mt. Lebanon)	478-4544
Short, David T., P.O. Box 437, Cecilton, Md. 21913 (Zion)	301-275-2221
Smith, Douglas, 310 Mechanics Valley Road, North East, Md. 21901 (Shelemiah)	301-287-8913
Smith, Grace, 427 Baltimore St., Charlestown, Md. 21914 (St. John's Charlestown)	301-287-6369
Smith, Jack S., Jr. 1515 Tower Road, Wilmington, DE 19806 (Aldersgate)	656-8976
Smith, Paul J. Sr., 86 Fineburg Road, North East, Md. 21901 (North East)	301-287-8647
Styer, John A., Sr., Box 33, Charlestown, Md. 21914 (North East)	301-287-9300
Tarbell, Roberta K., RD 2, Box 437, Hockessin, DE 19707 (Hockessin)	239-5738
Thomas, Krystal L., 1747 Pulaski Highway, Apt. 7, Elkton, Md. 21921 (Elkton)	301-287-9192
Tucker, Brenda L., 29 Queens Way, Newark, DE 19711 (Richardson Park)	731-4110
Turner, Eugene M., 21 Halcyon Drive, New Castle, DE 19720 (Dale's Memorial)	658-6943
Walker, Charles B., 28 Bunker Hill Road, New Castle, DE 19720 (Asbury)	328-0706
Wason, Kenneth D. 1300 N. Harrison Street, Wilm.DE 19806 (Grace)	658-7972
Waud, Timothy L., 1183 Appleton Rd. Elkton, Md. 21921 (Elkton)	301-398-6553
Wesley, Fred, 16 Colesbury Drive, New Castle, DE 19720 (Asbury)	328-4603
Whisler, William D. 2614 Darby Drive, Wilm.DE 19808 (Marshallton)	994-0134
White, Thomas P. 114 Whitmore Drive, Elkton, Md. 21921 (Elkton)	301-398-0991
Whitmire, Fanny E., #2 Appleby Road, New Castle, DE 19720 (Kirkwood)	328-8143
Willis, William, 4517 Tarry Lane, Wilm.DE 19804 (St. Mark's)	998-4775
Woolford, Sylvester, 20 Buttonwood Avenue, New Castle, DE 19720 (Buttonwood)	328-8715
Yust, Patricia D., Box 861, Rising Sun, Md. 21911 (Mt. Pleasant-Colora)	301-658-2144
Yust, Stewart C., Box 681, Rising Sun, Md. 21911 (Mt. Pleasant-Colora)	301-658-2144
Zimmerman, Charles, 2506 Faulkland Road, Wilm.DE 19808 (Cedars)	994-7474

CONFERENCE LAY MEMBERS AND RESERVES

P - Present at Annual Conference, June 11 - 13, 1985

		<u>DOVER DISTRICT</u>		
<u>Charge</u>				<u>Name and Address</u>
1. Bethel	P	LM		Claire Address, P.O. Box 206, Bethel, DE 19931
			RM	Marville Tice, R.R. 3, Box 42, Laurel, DE 19956
2. Blades Charge			LM	Norman Hedges, RD 2, Box 230, Georgetown, DE 19947
			RM	Les Martens, 2207 Middleford Rd. Seaford, DE 19973
3. Bridgeville Charge	P	LM		Marie Batson, Box 57, Tatnall Street, Greenwood, DE 19950
4. Bridgeville: Union			RM	
	P	LM		Francis Lewis, 115 Sussex Ave. Bridgeville, DE 19933
			RM	Nelson Gilbert, 420 Laws St. Bridgeville, DE 19933
5. Camden-Woodside	P	LM		Oakland Remus, RD 1, Box 257 F, Dover, DE 19901
			RM	Nora Childers, Box 271, Felton, DE 19943
6. Cannon Charge			LM	Ethel Trivits, Rt. 2, Box 188 E, Seaford, DE 19973
	P		RM	Carlee Short, Rt. 2, Box 333 C, George- town, DE 19947
7. Cheswold Charge			LM	Esther Hynson, Garden Ct. Apts. Dover, DE 19901
			RM	
8. Clarksville Charge			LM	Victoria Collins, Rt. 2, Box 6, Selbyville, DE 19975
	P		RM	
9. Clarksville: St. George's			LM	Louis Wambsganz, RD, Dagsboro, DE 19939
	P		RM	Joseph M. Shetzler, 63 Tranquility Lane, Frankford, DE 19945
10. Clayton Charge			LM	Priscilla Ricker, 605 John's Road, Smyrna, DE 19977
	P		RM	Stephen Woodworth, P.O. Box 98, Kenton, DE 19955
11. Dagsboro-Bethel			LM	Joan Willey, RD 1, Box 65 H, Dagsboro, DE 19939
	P		RM	Marvin Given Dagsboro, DE 19939
12. Dover: Wesley			LM	Mary Frances Cooke, 479 Fiddlers Green, Dover, DE 19901
	P		LM	Sylvia Cooper, RD 4, Pleasanton Drive, Dover, DE 19901
			LM	Barbara Stapleton, 431 N. State Street, Dover, DE 19901
	P		RM	Dorothy Matthews, 40 Hazel Road, Dover, DE 19901
13. Dover: Whatcoat			LM	William Stevenson, 861 Paul Street, Dover, DE 19901
	P		RM	Mary Stevenson, 8 N. Queen St. Dover, DE 19901
14. Ellendale Charge			LM	Orville Hammond, RD 1, Box 44, Bridge- ville, DE 19933

15. Felton Charge	P	RM	Nancy Baker, RD 1, Bridgeville, DE 19933
		LM	Doris Cohee, RD 2, Box 988, Felton, DE 19943
16. Frankford Charge	P	RM	Esther Pepper, RD 2, Box 235 B, Felton, DE 19943
		LM	Dorothy Payne, Rt. 3, RD 56, Frankford, DE 19945
17. Frederica Charge	P	RM	Alvana Campbell, Green Street, Frankford, DE 19945
		LM	Helen Downing, P.O. Box 4, Frederica, DE 19946
18. Georgetown Charge	P	RM	Kathryn Dill, Market Street, Frederica, DE 19946
		LM	Mary E. Mears, P.O. Box 615, Georgetown, DE 19947
19. Georgetown-Grace McColley's Chapel	P	RM	Warner (Bud) Clark, RD 5, Box 61, Georgetown, DE 19947
		LM	James Baxter, Jr. RD #5, Georgetown, DE 19947
20. Georgetown-Wesley Charge	P	RM	Floyd Megee, 110 Carolyn Street, Georgetown, DE 19947
		LM	William Williams, 238 W. Pine Street, Georgetown, DE 19947
21. Greenwood Charge	P	RM	Dorothy Weeks, 34 Sussex Lane, Millsboro, DE 19966
		LM	Ralph Milbourn, RD 2, Box 121, Greenwood, DE 19950
22. Gumboro-Whitesville	P	RM	Nancy P. Peters, Box I, Greenwood, DE 19950
		LM	Richard Bowen, Rt. 1, Delmar, Md. 21875
23. Harrington-Houston Charge	P	RM	Gary Legates, RD 3, Millsboro, DE 19966
		LM	Josiah Parvis, Box 94, Houston, DE 19954
24. West Harrington Chg.	P	RM	Grace Brown, RD 1, Box 38, Harrington, DE 19952
		LM	Russell Legates, 108 Center Street, Harrington, DE 19952
25. Hartly	P	RM	Hylland Webb, RD 3, Harrington, DE 19952
		LM	Edith Jarman, RD 1, Box 277 A, Hartly, DE 19953
26. Laurel: Centenary	P	RM	Thomas Powell, Rt. 3, Box 52, Laurel, DE 19956
		LM	Dale Boyce, 107 Fox Run, Laurel, DE 19956
27. Laurel Charge	P	LM	Marlene Elliott, Rt. 1, Box 174 B, Laurel, DE 19956
		RM	Annabelle Cordrey, Rt. 1, Box 520, Delmar, DE 19940
28. Laurel: Christ, Woodland	P	LM	George W. Collins, 164 Meadowbranch Dr. Laurel, DE 19956
		RM	
29. Laurel-Delmar	P	LM	Lillian Hearne, Rt. 3, Delmar, Md. 21875
		RM	Helen West, Rt. Delmar, Md. 21875
30. Laurel-Mt. Pleasant	P	LM	Richard Stone, 110 Maryland Ave. Laurel, DE 19956
		RM	Paul M. Powell, Route 2, Delmar, DE 19940
31. Bethel-Groome	P	LM	David Dutton, 801 Savannah Rd. Lewes, DE 19958
		RM	

32. Lewes Charge	P	LM	Cora Selby, Rt. 2, Box 161 A, Laurel, DE 19956
		RM	Catherine Bundick, Nassau, Box 22, Nassau DE 19969
33. Lincoln Charge		LM	Doris Argo, RD 1, Box 134, Milford, DE 19963
	P	RM	Norma Wilson, Rt. 1, Box 400, Ellendale, DE 19941
34. Lincoln-Milford- Harrington	P	LM	Elsie Y. Cephas, RD 1, Box 180 A, Lincoln, DE 19960
	P	RM	Virginia Harris, Brady Drive, Milford, DE 19963
35. Magnolia Charge	P	LM	Bruce Frazier, RD 1, Box 14, Magnolia, DE 19962
		RM	Walter Gabel, RD 4, Dover, DE 19901
36. Milford: Avenue	P	LM	Eleanor Lurwick, 102 Pine Street, Milford, DE 19963
	P	LM	Mrs. Theodore Wieand, RD 4, Box 142 A, Milford, DE 19963
	P	RM	Theodore Wieand, RD #4, Box 142 A, Milford, DE 19963
37. Milford: Calvary	P	LM	Reese Phillips, 10 Salevan Place, Milford, DE 19963
		LM	Alice Purvis, RD 2, Box 332, Milford, DE 19963
		RM	Kenneth Hopkins, RD 4, Box 457, Milford, DE 19963
	P	RM	Pearl Hopkins, RD 4, Box 457, Milford, DE 19963
38. Millsboro Charge	P	LM	Alphonso Stevenson, P.O. Box 262, Millsboro, DE 19966
	P	RM	Gladys Hall, Rt. 5, Box 78, Millsboro, DE 19966
39. Millsboro-Grace	P	LM	Arnold M. Koehler, 8 Kerlyn Drive, Mills- boro, DE 19966
		RM	Charles R. Donaway, PO Box 662, Mills- boro, DE 19966
40. Millsboro: Long Neck	P	LM	Robert Meade, Box 45, Ok-Waw Avenue, Millsboro, DE 19966
		RM	Jean Truitt, 5 Creek Road, Winding Creek Village, Millsboro, DE 19966
41. Millsboro: Zoar		LM	Sam Timmons, Box 22, Millsboro, DE 19966
	P	RM	Al Bergez, Rt. 5, Box B-23, Georgetown, DE 19947
42. Milton: Goshen		LM	Frank Hitchens, RD 1, Box 171, Milton, DE 19968
	P	RM	Pearl Dodd, RD 5, Box 69, Georgetown, DE 19947
43. Milton-Nassau		LM	Richard Millman, Rt. 1, Milton, DE 19968
	P	RM	Russell Donovan, Rt. 1, Box 175, Milton, DE 19968
44. Ocean View Charge	P	LM	Edna Taylor, P.O. Box 57, Ocean View, DE 19970
		RM	Fern Day, 46-R Hickman Drive, Millville, DE 19970
45. Rehoboth Beach: Epworth	P	LM	Ruth Hudson, 527 School Lane, Rehoboth, DE 19971
	P	LM	Grace Hitch, 515 New Castle St. Rehoboth, DE 19971

46. Roxanna Charge	P	LM	Peggy Hudson, RD 1, Box 92, Selbyville, DE 19975
		RM	
47. Bethel-Concord-Wesley	P	LM	Virgil Cannon, Rt. 1, Box 65, Bridgeville, DE 19933
		RM	
48. Seaford: Mt. Olivet	P	LM	Arnold Schueler, 130 Rivershore Drive, Seaford, DE 19973
	P	LM	Edward Watson, 725 Rosetree Lane, Seaford, DE 19973
		RM	Donald Shelor, 31 Beaver Dam Drive, Seaford, DE 19973
49. Seaford: St. John's	P	LM	Henry Dunham, 25 N. Shore Drive, Seaford, DE 19973
	P	LM	Ruth Van Tine, 34 Nanticoke Annex, Seaford, DE 19973
		RM	Karlton Van Tine, 34 Nanticoke Annex, Seaford, DE 19973
50. Seaford Charge	P	LM	Shirlene Bishop, 177 E. Willis Rd. Seaford, DE 19973
	P	LM	Paula Waller, PO Box 241, Seaford, DE 19973
	P	RM	Verdie A. Page, 709 Woolford St. Seaford, DE 19973
51. Seaford-Reliance: Gethsemane	P	LM	Fannie Dodd, Rt. 3, Box 238, Seaford, DE 19973
		RM	
52. Selbyville: Salem	P	LM	Amy Peoples, P.O. Box 398, Bethany Beach, DE 19930
	P	RM	Mary Edith Farlow, Gumboro Road, Selby- ville, DE 19975
53. Smyrna: Asbury	P	LM	Theresa N. Stanley, 127 N. East Street, Dover, DE 19901
		RM	Annie Gillis, 26 East Street, Smyrna, DE 19977
54. Wyoming	P	LM	Robert Eberly, 108 Pine Street, Wyoming, DE 19934
		RM	

EASTON DISTRICT

1. Riverview Charge	P	LM	Lillian Liener, Wittman, Md. 21676
		RM	
2. Cambridge-Choptank	P	LM	Fred Pomeroy, 504 Maryland Ave., Cambridge, Md. 21613
	P	RM	Patricia Windsor, RD 3, Green Cove, Cambridge, Md. 21613
3. Cambridge: Grace	P	LM	Helen Engle, 703 Radiance Drive, Cam- bridge, Md. 21613
	P	RM	Margaret M. Hughes, 612 Locust Street, Cambridge, Md. 21613
4. Cambridge: St. Paul	P	LM	Bonnie Schacher, 100 Rickline Drive, Cambridge, Md. 21613
		RM	Eleanor Slacum, 404 Glenburn Avenue, Cambridge, Md. 21613
5. Cambridge-Vienna		LM	Mildred Fisher, Duchess Drive, Salisbury, Md. 21801
		RM	
6. Cambridge: Waugh-Aireys	P	LM	Shirley Jackson, 701 Rigby Avenue, Cambridge, Md. 21613

		RM	Gloria Cornish, 907 Macces Lane, Cambridge, Md. 21613
7. Cambridge: Zion		LM	Robin Farnell, 105 Lee Drive, Cambridge, Md. 21613
		RM	Hargris Price, P.O. Box 635, Cambridge, Md. 21613
		P LM	Mrs. Robin Farnell, 105 Lee Drive, Cambridge, Md. 21613
8. Centreville		P LM	Susan Murdoch, Rt. 3, Box 141, Centreville, Md. 21617
		RM	Karen Oertal, Rt. 3, Box 153, Centreville, Md. 21617
9. Centreville-Newtown		P LM	Gloria Harris, Rt. 1, Box 134, Cordova, Md. 21625
		P RM	W. Leon Taylor, 110 L. Kidwell, Centreville, Md. 21617
10. Chester-Stevensville		P LM	Lucy Meredith, PO Box 94, Chester, Md. 21619
		P RM	Eva Fulds, PO Box 227 M, Chester, Md. 21619
11. Kent Island		P LM	Earl Hodil, 9425 Romancoke Road, Stevensville, Md. 21666
		P LM	Lois Coursey, Rt. 1, Box 573, Chester, Md. 21619
		P RM	William Powell, 105 Glendale Avenue, Centreville, Md. 21617
		RM	Clinton White, Rt. 3, Box 110, Stevensville, Md. 21666
12. Chestertown-Christ		P LM	James McCauley, 321 High Street, Chestertown, Md. 21620
		RM	M/M Burton Van Sant, P.O. Box 307, Chestertown, Md. 21620
13. Chestertown: First		P LM	Jane Neal, 102 S. Kent Street, Chestertown, Md. 21620
		RM	
14. Chestertown-Pomona		P LM	Joan Groce, RD 3, Box 251, Chestertown, Md. 21620
		RM	Rebecca Givens, 208 Calvert Street, Chestertown, Md. 21620
15. Church Creek Charge		P LM	Lois Simmons, Box 3, Madison, Md. 21648
		RM	
16. Church Creek-John Wesley		P LM	Ethel Farrare, Rt. 1, Church Creek, Md. 21622
		RM	Mary McNamara, 709 Style Circle, Cambridge, Md. 21613
17. Church Hill-Burrisville		P LM	Carol Wilson, P.O. Box 103, Barclay, Md. 21607
		RM	
18. Church Hill-Price		P LM	Louise Leager, Rt. 1, Box 85, Lisby Road Church Hill, Md. 21623
		RM	Myrtle Dodd, 307 N. Commerce Street, Centreville, Md. 21617
19. Crapo Charge		LM	Terri D. Hughes, Star Rt. Box 12, Crapo, Md. 21626
		P RM	Albert Parry, St. Rt. Box 138, Crapo, Md. 21626
20. Denton: Ames		P LM	James Voss, Route 1, Box 183, Denton, Md. 21629
		P LM	Mary Ellen Wise, PO Box 116, Denton, Md. 21629

21. East New Market Charge	LM	Bill Wheatley, RD 1, Rhodesdale, Md. 21659
	RM	Frank Wilson, Rt. 1, Rhodesdale, Md. 21659
22. East New Market-Linkwood	LM	Diane Ward, Prospect Heights, Hurlock, Md. 21643
	P RM	Carlton W. Stanley, Rt. 2, Box 306, Cambridge, Md. 21613
23. Easton-Miles River	P LM	George H. Cooper, Rt. #1, Box 256, Easton, Md. 21601
	RM	Catherine Friend, Rt. #2, Box 162, Easton, Md. 21601
24. Easton: St. Mark's	P LM	Franklin O. Doughty, 15 Bantry Lane, Easton, Md. 21601
	P LM	Sherwood M. Hubbard, 415 N. Washington St. Easton, Md. 21601
	RM	Mildred F. Parrott, Rt. 7, Box 58, Easton, Md. 21601
25. Federalsburg-Bloomery	RM	Virginia Doughty, 15 Bantry Lane, Easton, Md. 21601
	P LM	John Royer, 106 Park Lane, Federalsburg, Md. 21632
	RM	Ross Robinson, Rt. 2, Box 279, Federalsburg, Md. 21632
26. Federalsburg-Concord	P LM	Virginia Liddell, 108 Charlotte Avenue, Federalsburg, Md. 21632
	RM	Francis Holsinger, 220 Pine Drive, Denton, Md. 21629
	LM	Ann Eigenbrugh, Rt. 2, Box 146, Denton, Md. 21629
27. Federalsburg-Denton	P LM	Mabel M. Henry, 623 Columbia Avenue, Dover, DE 19901
	RM	Neva W. Hutt, 114 Caroline Street, Denton, Md. 21629
28. Hoopers Island	P LM	Leon Lewis, Box 203, Hoopersville, Md. 21634
	RM	Raymond Simmons, Box 700, Honga Road, Church Creek, Md. 21622
29. Galena	P LM	Eddie O'Dwyer, Kennedyville, Md. 21645
	RM	
30. Goldsboro Charge	P LM	Terry Higgins, RD, Marydel, DE 19964
31. Golts-Sassafras	RM	
	LM	Lillian Christy, Caldwell Road, Golts, Md. 21637
32. Greensboro-Burrsville	P LM	Miriam Butler, P.O. Box 58, Greensboro, Md. 21639
	RM	Ruth Bullock, RD 2, Box 207, Harrington, DE 19952
33. Hurlock: Unity-Washington	P LM	Stuart Colbourne, Rt. 2, Box 11 F, Preston, Md. 21655
	RM	Randy Ruff, P.O. Box 34, Hurlock, Md. 21643
34. Millington-Crumpton	LM	Walter Lindsay, RD #1, Box 170, Millington, Md. 21651
	P RM	Lydia Jackson, RD #1, Box 1-D, Sudlersville, Md. 21668
35. Millington-Pondtown	P LM	Linda Groves, P.O. Box 231, Millington, Md. 21651
	RM	Joyce Henry
36. Oxford	P LM	J. Gregg Whedbee, RD 2, Trappe, Md. 21673
	RM	Jim Tyler, PO Box 374, Oxford, Md. 21654

37. Oxford-Williamsburg	P	LM	Thelma Alford, 105 Stewart Street, Oxford, Md. 21654
		RM	
38. Preston-Harmony	P	LM	Ruth Embert, Rt. 2, Box 324, Federalsburg, Md. 21632
		RM	
39. Preston Charge	P	LM	H. Bushey Wright, III, PO Box 100, Preston, Md. 21655
		RM	Terri Cordrey, PO Box 147, Preston, Md. 21655
40. Preston-Hurlock		LM	Alvin West, Rt. 1, Box 273, Preston, Md. 21655
	P	RM	Bertie Conway, Rt. 1, Box 47, Hurlock, Md. 21643
41. Queen Anne Charge	P	LM	Louise Geib, 5 Grasswell, Easton, Md. 21601
		RM	Eileen Fowler, RD 2, Box 1830, Easton, Md. 21601
42. Queenstown-Carmichael	P	LM	Thelma Hoaney, RFD #2, Box 361-A, Queenstown, Md. 21658
	P	RM	Sandra Bordley, Rt. 3, Box 174, Centreville, Md. 21617
43. Queenstown-Grasonville	P	LM	Maxine Howard, Rt. 1, Box 256-E, Queenstown, Md. 21658
		RM	Helen Bishop, Winona Farm, Queenstown, Md. 21658
44. Ridgely Charge	P	LM	Betty Dean, Rt. 1, Box 215 C, Ridgely, Md. 21660
		RM	Mike Tuneff, Box 105, Goldsboro, Md. 21636
45. Ridgely-Marydel	P	LM	Annie Wilkerson, Box 121-A, Goldsboro, Md. 21636
		RM	
46. Rock Hall		LM	Elizabeth Bryden, Rt. 2, Box 250, Rock Hall, Md. 21661
	P	RM	Regina Jacquette, RD 3, Rock Hall, Md. 21661
47. Rock Hall-Fairlee	P	LM	Florence Jones, RD 2, Box 553, Chestertown, Md. 21620
		RM	Gary Teat, RD 1, Rock Hall, Md. 21661
48. Royal Oak Community	P	LM	Sue Martasin, Rt. 5, Arcadia Shores, Easton, Md. 21601
		RM	William Martasin, Rt. 5, Arcadia Shores, Easton, Md. 21601
49. St. Michaels-Royal Oak	P	LM	Randolph Brooks, Royal Oak Post Office, Bellevue, Md. 21662
		RM	
50. St. Michaels: St. Luke's	P	LM	Peggy Barnhart, Rt. 1, Box 63, St. Michaels, Md. 21663
		RM	Grace Watson, McDaniel, Md. 21647
51. Dorchester Charge	P	LM	Erma Lewis, Bucktown Road, Cambridge, Md. 21613
		RM	Thelma Brohawn, 214 Meteor Avenue, Apt. 804, Cambridge, Md. 21613
52. Still Pond-Betterton		LM	
		RM	

53. Still Pond-Coleman	P	LM	Margaret Ann Wallace, Route 1, Box 68 Worton, Md. 21678
		RM	
54. Sudlersville	P	LM	Betty Nickerson, Barclay, Md. 21607
		RM	
55. Taylor's Island	P	LM	Elsie Pinder, Sr., Rt. 1, Box 311, Cambridge, Md. 21613
		RM	Mrs. Theodore R. Ferguson, Sr. Rt. 4, Box 153, Cambridge, Md. 21613
56. Tilghman	P	LM	Fay Sinclair, Box 245, Tilghman, Md. 21671
		RM	Mary Dyer, Box 300, Tilghman, Md. 21671
57. Trappe-Bruceville		LM	J. Ross Swann, Rt. 2, Box 79, Trappe, Md. 21673
		RM	
58. Vienna-Elliotts		LM	Freddie Waller, Elliotts, Md. 21823
		RM	
59. St. Thomas Charge	P	LM	Malcom Wheatley, RR, Wingate, Md. 21675
		P	RM Tom Pritchett, RR, Bishopville, Md. 21611
60. Wittman-McDaniel	P	LM	Marie Ennells, Wittman, Md. 21676
		RM	
61. St. James Charge		LM	Robert Moore, Rt. 1, Box 358, Worton, Md. 21678

SALISBURY DISTRICT

1. Allen	P	LM	Kay Watson, Rt. 1, Box 326, Princess Anne, Md. 21853
		RM	
2. Berlin Charge	P	LM	Grace Purnell, 111 Showell Street, Berlin, Md. 21811
		RM	Rhoda Showell, P.O. Box 76, Berlin, Md. 21811
3. Berlin-Stevenson	P	LM	Richard Wells, Rt. 1, Box 23 H, Bishopville, Md. 21813
		RM	Blanche McCabe, Berlin, Md. 21811
4. Bishopville Charge	P	LM	Milton James, 9006 E. Biscayne Drive, Ocean City, Md. 21842
		RM	
5. Crisfield: Asbury		LM	George Leo Lawson, Asbury Avenue, Crisfield, Md. 21817
		RM	Marvin B. Sterling, Troy Road, Crisfield, Md. 21817
6. Crisfield: Immanuel	P	LM	Robert Dunkin, Rt. 2, 65-1/2 Hearts Ease, Crisfield, Md. 21817
		P	LM Mary Jane Dunkin, Rt. 2, 64-1/2 Hearts Ease, Crisfield, Md. 21817
		RM	Miles Riggan, Mariners Road, Crisfield, Md. 21817
		RM	Holly Riggan, Mariners Road, Crisfield, Md. 21817
7. Crisfield: Mt. Pleasant	P	LM	Stella Bradshaw, Route 1, Box 236, Jacksonville Rd. Crisfield, Md. 21817
		RM	Blanche Krause, 37 W. Main Street, Crisfield, Md. 21817
8. Crisfield-Shiloh	P	LM	Elizabeth King, PO Box 562, Crisfield, Md. 21817
		RM	

Union Asbury	P	LM	Marian W. Crowell, Rt. 1, Box 357, Marion, Md. 21838
9. Deal Island	P	LM	Luvenia Jefferson, Chance, Md. 21816
		RM	Velma Carr, Dames Quarter, Md. 21820
10. Deal Island-St. John's Chg.	P	LM	Joyce White, Box 146, Winona, Md. 21870
		P	RM
		RM	Estelle Horner, Winona, Md. 21870
11. Delmar: Melson	P	LM	Richard Figgs, R. #1, Delmar, DE 19940
		P	RM
		RM	James A. Hearn, Rt. 1, Delmar, DE 19940
12. Delmar: St. Stephen's	P	LM	Doris Truitt, 402 Jewell Street, Delmar, DE 19940
		P	RM
		RM	Robert J. Webster, 202 E. State Street, Delmar, DE 19940
13. Smith Island	P	LM	Elmer L. Evans, Ewell, Md. 21824
		RM	
14. Fruitland-Mt. Calvary	P	LM	Lorraine G. Dorman, Rt. 1, Box 335, Eden, Md. 21822
		RM	
15. Fruitland: St. John's	P	LM	Mildred Crum, 214 School Street, Fruit- land, Md. 21826
		RM	Harold W. Brimer, Rt. 1, Box 384, Salisbury, Md. 21801
16. Girdletree Charge	P	LM	Elaine Ayres, Rt. 1, Box 85, Snow Hill, Md. 21863
		RM	Helen Beckett, 201 E. Federal Street, Snow Hill, Md. 21863
17. Girdletree-Stockton	P	LM	Donna Rauch, P.O. Box 172, Girdletree, Md. 21829
		RM	
18. Hebron	P	LM	James A. Cunningham, 110 Whayland Dr. Hebron, Md. 21830
		RM	Charles Smith, Jr. Whayland Dr. Hebron, Md. 21830
19. Mardela Springs	P	LM	Lucien Bennett, Box 71, Mardela Springs, Md. 21837
		RM	
20. Marion Station-Handys	P	LM	George Fountain, 16 Elzey Lane, Crisfield, Md. 21817
		RM	
21. Marion Station-Mariners		LM	Evelyn Bishop
		RM	
22. Nanticoke-Bivalve		LM	Verna Johnson, General Delivery, Nanti- coke, Md. 21840
		RM	
23. Nanticoke Charge	P	LM	Marie A. Dashiell, Nanticoke, Md. 21840
		RM	Alton Jones, Rt. 1, Tyaskin, Md. 21865
24. Newark		LM	Pat Berdan, PO Box Newark, Md. 21841
		P	RM
		RM	Terri Bradford, Rt. 1, Box 3, Newark, Md. 21841
25. Bethany	P	LM	Naomi Purdy, RFD 2, Box 388, Berlin, Md. 21811
		RM	Gorman Purdy, RFD 2, Box 388, Berlin, Md. 21811
26. Ocean City	P	LM	Dorothy James, 9006 E. Biscayne Drive, Ocean City, Md. 21842
		RM	
27. Ocean Pines		LM	Sara Paul, 4 Bayview Court, 44-4 B, Ocean Pines, Berlin, Md. 21811
		RM	

28. Oriole	P	LM	E. Preston Parks, Rt. 3, Box 150, Salisbury, Md. 21801
		RM	
29. Parsonsburg	P	LM	Anna Mae Perdue Vincent, Old Ocean City Rd. Salisbury, Md. 21801
		RM	
30. Pittsville-Willards	P	LM	Grace Cowger, Pittsville, Md. 21850
		RM	Beatrice Jackson, Willards, Md.
31. Pocomoke City: Bethany	P	LM	Agnes Howard, Rt. 2, Box 19, Pocomoke City, Md. 21851
	P	RM	LaReine Powell, 210 Winter Qtrs. Drive, Pocomoke City, Md. 21851
		LM	Robert I. Givens, PO Box 417, Pocomoke City, Md. 21851
		RM	Ralph W. Denston, 709 Walnut Street, Pocomoke City, Md. 21851
32. Pocomoke City Chg.	P	LM	Saunders Marshall, 506 Bonnevillie Ave. Pocomoke, Md. 21851
	P	RM	Oliver Ward, Jr. 813 Second Street, Pocomoke, Md. 21851
33. Powellville Charge		LM	Edna Lewis, Friendship Road, Pittsville, Md. 21850
	P	RM	Audrey Daniel, PO Box 55, Powellville, Md. 21852
34. Mt. Vernon-Grace		LM	Thelma Rhock, Rt. 1, Box 158, Princess Anne, Md. 21853
		RM	
35. Princess Anne-Antioch	P	LM	Brenna Pizzaia, Rt. 1, Princess Anne, Md. 21853
		RM	Mildred Beauchamp, Rt. 1, Pocomoke City, Md. 21851
36. Princess Anne- Metropolitan	P	LM	Celeste Bivens, 20 Steward Neck Apts. Princess Anne, Md. 21863
		RM	
37. Quantico-Rockawalkin	P	LM	James Field, 115 River Street, White- Haven, Md. 21856
		RM	
38. Salisbury: Asbury	P	LM	Charles R. Berry, Rt. 7, Schumaker Lane, Salisbury, Md. 21801
	P	LM	Ethel B. Berry, Rt. 7, Schumaker Lane, Salisbury, Md. 21801
		RM	Richard Walker, 207 Hall Drive, Salis- bury, Md. 21801
		RM	Cynthia Walker, 207 Hall Drive, Salis- bury, Md. 21801
39. Salisbury: Bethesda	P	LM	Grant Mahan, 314 Wyman Drive, Salisbury, Md. 21801
	P	LM	Paul Fulwider, 200 N. Saratoga St. Salisbury, Md. 21801
		RM	Barbara Renshaw, 410 Viewfield Drive, Salisbury, Md. 21801
		RM	Nancy Rowe
40. Salisbury: Christ	P	LM	Beverly Lowman, Rt. 9, St. Lukes Road, Salisbury, Md. 21801
		RM	Ernest Disharoon, 177 Roseberry Avenue, Salisbury, Md. 21801
41. Salisbury: Grace	P	LM	Joan Hackett, 616 N. Pinehurst, Salis- bury, Md. 21801
		LM	Jack Elliott, 303 Woodcrest, Salisbury, Md. 21801

			RM	Tom Owens, 1307 Emerson Ave. Salisbury, Md. 21801
42. Salisbury-Quantico Chg.	P	LM	William Morris, Chestnut Street, Hebron, Md. 21830	
			RM	
43. Salisbury: Riverside	P	LM	Louise Meink, 714 Goldsborough St. Salisbury, Md. 21801	
			RM	
44. Salisbury: St. Andrews	P	LM	Gary L. Hostetter, 1240 Middle Neck Dr. Apt. B. Salisbury, Md. 21801	
			RM	Betty Burbage, Rt. Mt. Hermon Rd. Salisbury, Md. 21801
45. Salisbury: Trinity	P	LM	Dolly Brittingham, 213 Naylor Street, Salisbury, Md. 21801	
			LM	Charles Potts, 1500 Rolling Road, Salisbury, Md. 21801
			P	RM
46. Salisbury: Wesley Temple	P	LM	Betty Jo Smith, 508 Truitt Street, Salisbury, Md. 21801	
			P	LM
47. Asbury Charge			RM	Devenia Wallace, 902 Price Street, Salisbury, Md. 21801
			RM	
			LM	Dale Wheatley, Rt. 1, Mardela Road, Mardela Springs, Md. 21837
48. Mt. Vernon Charge			LM	Frances Kerman
			RM	Dorothy Avery
49. Zion Charge	P	LM	Nora Morris, Rt. 1, Box 433, Mardela Springs, Md. 21837	
			RM	Reba Kennedy, Delmar, DE
50. Snow Hill: Bates Memorial	P	LM	Virginia Gordy Rt. 2, Box 151, Snow Hill, Md. 21863	
			RM	Mabel Pruitt, Rt. 3, Box 151, Snow Hill, Md. 21863
51. Snow Hill: Ebenezer	P	LM	Ernestine J. Bailey, PO Box 162, Snow Hill, Md. 21863	
			RM	Ollie D. Blake, Rt. 2, Box 55, Snow Hill, Md. 21863
52. Snow Hill, Whatcoat			LM	Randall Hook, PO Box 214, Snow Hill, Md. 21863
			P	RM
			RM	William Jones, Rt. 2, Box 97, Newark, Md. 21841
53. Stockton-Shiloh	P	LM	Marion Smith, Rt. 3, Box 412, Berlin, Md. 21811	
			RM	Valarie L. Bevins, Rt. 2, Box 127, Pocomoke, Md. 21851
54. Oakville-Cottage Grove	P	LM	Dorothy Smith, Rt. 1, Box 64, Westover, Md. 21871	
			RM	Georgianna Stewart, Rt. 1, Box 549, Eden, Md. 21822
55. Upper Fairmount			LM	Gladys Bozman
			RM	Claude Hall, Rumbley Star Rt. Westover, Md. 21871
56. Upper Hill	P	LM	Janice Klause, PO Box 65, Manokin, Md. 21836	
			RM	Shirley Worthy, Whites Road, Marion, Md. 21838
			P	RM
			RM	Maude Love, PO Box 15, Whaleyville, Md. 21872
58. Whaleyville	P	LM	Agnes Duncan, PO Box 31, Whaleyville, Md. 21872	

WILMINGTON DISTRICT

1. Red Lion	P	LM	Harry Appleby, 1075 Red Lion Road, New Castle, DE 19720
		RM	Howard Medders, Woods Road, Hockessin, DE 19707
2. Union	P	LM	Lawrence W. Mullikin, 2200 Hearn Road, Fairfax, Wilm.DE 19803
		RM	Mabel L. Gill, 18 Watkin Avenue, Chadds Ford, PA 19317
3. Christiana	P	LM	Irene Eastburn, 1279 Old Balto. Pike, Newark, DE 19711
		RM	Frank Ennis, 409 Arbour Drive, Newark, DE 19713
4. Church of the Atonement	P	LM	Robert Newlin, 21 W. Dale, Wilm.DE 19810
	P	LM	Dorry Newlin, 21 W.Dale, Wilm.DE 19810
		RM	Robert McLean, 24 N. Avon, Claymont, DE 19703
5. Hockessin		RM	M.L. McLean, 24 N. Avon, Claymont,DE 19703
	P	LM	Kay Seward, 4952 Mermaid Blvd. Wilm. DE 19808
	P	LM	Dr. Roberta Tarbell, RD 2, Box 437, Hockessin,DE 19707
		RM	Tom Shaver, 8 Mars Road, North Star, Newark, DE 19711
6. Kirkwood		RM	Anne Waldron, RD 1, Hillendale Road, Chadds Ford, PA 19317
		LM	Esther Camac, 2911 Red Lion Road, Bear, DE 19701
7. Bethesda Charge	P	RM	James H. Sapp, 207 Capitol Trail, Newark, DE 19711
		LM	Carl Feucht, RD 1, Box 523, Middletown, DE 19709
8. Dale's Charge	P	LM	John Butler, RD 1, Box 376, Middletown, DE 19709
		LM	Marjorie Watson, 122 E. Lake Street, Middletown,DE 19709
9. Ebenezer		RM	
	P	LM	Barbara Humphreys, 1627 Capitol Trail, Newark, DE 19711
	P	LM	Paul Smoker, 126 Chapel Hill Drive, Newark, DE 19711
10. Kingswood		RM	Lindsay Greenplate, 15 Kathlyn Court, Wilm.DE 19808
	P	LM	Nancy Turner, 20 Matthews Road, Newark, DE 19713
11. Korean		RM	David Geissinger, 2 Kensington Lane, Newark,DE 19713
		LM	Sun Eun Yoo, 311 Dakota Avenue, Wilm.DE 19803
12. Newark	P	RM	Juanita G. Wilson, 1735 W. 5th Street, Wilm.DE 19803
	P	LM	Kenneth Crouse, 831 Lehigh Road, Newark, DE 19711
		LM	George Kirk, Box 103, New London, PA 19360
		LM	Roland Roth, 807 Delgrove Avenue, Newark, DE 19713

	P	LM	Gladys Shaw, 5 Fox Lane, Newark, DE 19711
	P	RM	Ruth Brader, 4 Calgary Rd. Newark, DE 19711
	P	RM	William Ward, 64 W. Stephen Drive, Newark, DE 19713
	P	RM	Bette Ward, 64 W. Stephen Drive, Newark, DE 19713
13. Salem	P	LM	Ruth Quillin, 23 Malvina Lane, Newark, DE 19713
		RM	Jean Goodwin, 117 Rita Road, New Castle, DE 19720
14. Asbury-Minquadale		LM	Bernie Peck, 708 Wildel Ave. New Castle, DE 19720
		RM	Todd White, 214 Werden Drive, New Castle, DE 19720
		LM	Harold Barker, 2 Crippen Drive, New Castle, DE 19720
		RM	Norma Peck, 708 Wildel Ave., New Castle, DE 19720
	P	LM	Ann Burns, 140 Colesbery Drive, New Castle, DE 19720
		LM	Rollin Shepheard, 16 Chelwynne Dr. New Castle, DE 19720
15. New Castle	P	LM	Jon Huston, 4 Fols Crescent, New Castle, DE 19720
		RM	Charles Smith, 14 Crippen Drive, New Castle, DE 19720
16. Mt. Salem-Christiana - Kirkwood	P	LM	Thelma E. Johnson, 47 Browns Lane, Christiana, DE 19702
		RM	
17. Odessa	P	LM	Burton Ebling, RD 2, Box 235-G, Townsend, DE 19734
		RM	
18. St. Georges-Dela. City	P	LM	George Baxter, Route 1, Box 293, Middletown, DE 19709
		RM	
19. Townsend		LM	Louise Poore, Route 1, Box 242-B, Smyrna, DE 19977
		RM	Clara Reynolds, RD 1, Box 1, Townsend, DE 19734
20. Aldersgate	P	LM	Linda Schrock, 1615 Shadybrook, Wilm. DE 19803
	P	LM	Olive Cooke, 2200 Elmfield Dr. Wilm. DE 19810
	P	LM	Robert Powrie, 1211 Grinnell Rd. Wilm. DE 19803
	P	LM	James Robinson, 2202 Pennington Drive, Wilm. DE 19810
		RM	Ann Uhland, 132 Hitching Post Drive, Wilm. DE 19803
		RM	Steve Smith, 6 Gullford Drive, Wilm. DE 19810
		RM	Alma Robinson, 2202 Pennington Drive, Wilm. DE 19810
21. Brandywine-Trinity/ Buttonwood	P	LM	Sylvester Woolford, 20 Buttonwood Ave. Box 89, New Castle, DE 19720
		RM	

22. Calvary	P	LM	Beverly Alexander, 1905 Foulk Road, Wilm.DE 19810
		RM	
23. Chester-Bethel	P	LM	William Fillers, 2011 Kynwyd Road, Wilm.DE 19810
	P	LM	Willie Cuper, 13 Crestfield Rd.Wilm. DE 19810
24. Christ	P	LM	Harold E. Hale, 8 Lehigh Ave., Roselle, Wilm.DE 19805
		LM	Jean Fincher, 1021 Dettling Rd.Wilm. DE 19805
		RM	Leonard E. Barnes, 5 N. Clifton Avenue, Roselle, Wilm.DE 19805
25. Coleman Memorial	P	RM	Herman Clough, 2223 Henlopen Avenue, Wilm.DE 19804
	P	LM	Marion Perkins, 410 Talledage, Wilm.DE 19801
	P	RM	Anthony Williams, 29 Beckman Place, Wilm.DE
	P	LM	Naomi Bailey, 4400 Washington Blvd. Wilm.DE 19802
27. Ezion-Mt. Carmel	P	LM	Eldridge S. Waters, 116 Winchester Place, Wilm.DE 19801
	P	LM	Arthur S. Benson, 320 Compton Ct.Wilm. DE 19801
	P	RM	Darlene Webb, 1612 West 10th Street, Wilm.DE 19805
28. Grace	P	LM	Geney Geoghegan, 1107 N. Franklin St. Wilm.DE 19806
	P	LM	Donald Lyon, 110 Banbury Drive, Wilm. DE 19803
		RM	Laurence Miller, 214 W. Pembrey Drive, Wilm.DE 19803
		RM	Roxanne Vogel, 1417 Stapler Place, Wilm. DE 19806
29. Haven	P	LM	Juanita Wilson, 173 S.W. 5th Street, Wilm. DE 19805
		RM	
30. Hillcrest-Bellefonte	P	LM	Meredith McGregor, 4633 Sylvanus Drive, Wilm.DE 19803
	P	RM	Gertrude Jorgensen, 120 Homewood Road, Wilm.DE 19803
31. Holly Oak	P	LM	Dorothy Hurlila, 9 Orchard Lane, Wilm. DE 19809
		RM	Clara Friedel, 25 Delaware Avenue, Wilm.DE 19809
32. Marshallton-Cedars	P	LM	Charles Zimmerman, 2506 Faulkland Road, Wilm.DE 19808
	P	RM	Kathleen L. Whisler, 2614 Darby Drive Wilm.DE 19808
		LM	Sharon McDaniel, 2503 Crossgates Drive, Wilm.DE 19808
	P	RM	William Whisler, 2614 Darby Drive, Wilm. DE 19808
33. Mt. Joy	P	LM	Trafinna Wilson, 12 Mitchle Road, New Castle, DE 19720
		RM	
34. Mt. Lebanon	P	LM	Don Alford, 213 Florence Avenue, Wilm. DE 19803
		RM	

35. Peniel P LM Peter Grehawick, 208 Becker Street, Wilm.
DE 19804
P LM Edwin J. Barber, 104 Wardel Rd. Wilm.
DE 19804
RM Nancy Hanna, 13 N. John Street, Wilm.
DE 19804
RM Kenneth Pierce, 311 Forest Drive, Wilm.
DE 19804
36. Peninsula-McCabe P LM J. Elray Hanks, 22 Crestfield Rd. Wilm.
DE 19803
P LM Ray H. Wilber, 103 Wayland Rd. Wilm. DE
19807
RM Rebecca Willey, 1 Wellington Road, Wilm.
DE 19803
RM Harold B. Conner, 613 Amberley Road, Wilm.
DE 19803
37. Richardson Park P LM C. Robert Godfrey, 301 S. duPont Rd. Wilm.
DE 19805
P LM Brenda Tucker, 29 Queens Way, Newark,
DE 19711
P RM Rachel Keen, 9 Hayden Avenue, Wilm.
DE 19804
P RM Barbara Sayles, 101 Matthes Avenue,
Wilm. DE 19804
38. St. Mark's P LM Ida V. Speake, 1813 Sheldon Drive, The
Bluffs, Newark, DE 19711
LM Mrs. Julia Hughes, 2634 Dayton Drive,
Heritage Park, Wilm. DE 19808
RM Francis Waegel, 1106 Milltown Road,
Limestone Gardens, Wilm. DE 19808
RM Kay Johnson, 2105 Milltown Road, Montclair,
Wilm. DE 19808
39. St. Paul's P LM Marian Hackett, 105 Oxford Road, Wilm.
DE 19803
P LM Elizabeth Hopkins, 514 Rothbury Rd.
Wilm. DE 19803
RM Terry Boyd, 2526 Wexford Drive, Wilm.
DE 19810
P LM Lucy Mangum, 2407 Matwood Road, Wilm.
DE 19810
RM Fran Ackerman, 2116 Valley Rd., Wilm.
DE 19810
40. Silverbrook P LM Emma Donovan, 18 York Road, Wilm. DE
19803
RM Clifford Downs, 304 S. Ogle Avenue,
Wilm. DE 19805
41. 'Simpson P LM Helen Powell, 205 Harrison Avenue, Wilm.
DE 19808
RM
42. Skyline P LM Renie Poole, RD 2, Box 265-B, Landenberg,
PA. 19350
RM Tom Cope, 144 Ballantrae Crt. Elkton, Md.
21921
43. Cecilton P LM Linda Williams, Earleville, Md. 21919
RM
44. Charlestown:
Hart's Chapel P LM Robert Lee Calvert, Rm. 101, Bldg. 82,
Perry Point, Md. 21901
RM

- | | | |
|--------------------------------|----|---|
| 45. Chesapeake City: Trinity P | LM | Emily Given, 152 Basil Ave, Chesapeake City, Md. 21915 |
| | RM | Robert Fears, 16 Riverview Drive, Hollywood Beach, Chesapeake City, Md. 21915 |
| 46. Hopewell-Mt. Pleasant P | LM | Leon A. Ordway, III, 141 Log Cabin Lane, Conowingo, Md. 21918 |
| | RM | Linda Benjamin, 1118 Tome Highway, Port Deposit, Md. 21904 |
| 47. Cherry Hill P | LM | Raymond Jacobs, 155 Kennedy Blvd. Elkton, Md. 21921 |
| | RM | Beatrice Newton, 1204 Appleton Road, Elkton, Md. 21921 |
| 48. East Cecil Chg. P | LM | Marge Campbell, P.O. Box 55, Childs, Md. 21916 |
| | RM | Edith Racine, P.O. Box 26, Childs, Md. 21916 |
| 49. Elkton-Providence P | LM | Sandra Holland, 129 Walnut Lane, Elkton, Md. 21921 |
| | RM | Dana Shiflett, 106 Bowling Lane, Elkton, Md. 21921 |
| | LM | Alice McCool, 252 E. Main Street, Elkton, Md. 21921 |
| | RM | William Moffitt, Jr. 124 Whitmore Drive, Elkton, Md. 21921 |
| 50. St. John's, Moore's | LM | Eva Hicks, Box 62, Lewisville, PA 19351 |
| 51. Wesley Church P | RM | |
| | LM | Nancy Hardy, 51 Caml Way, Elkton, Md. 21921 |
| 52. North East-Bayview P | RM | Glenn Arrants, 1500 McDermott Rd. Pyleville, Md. 21132 |
| | LM | Douglas Smith, 310 Mechanics Valley Road, North East, Md. 21901 |
| 53. North East | RM | |
| | LM | Jane Crouch, 203 Cara Cove Road, North East, Md. 21901 |
| | LM | John Cotter, 321 E. Cecil Avenue, North East, Md. 21901 |
| 54. West Cecil Charge P | RM | Clara Bicking, 80 Algonquin Drive, North East, Md. 21901 |
| | LM | Josephine White, 10 Cross Keys Road, Rising Sun, Md. 21911 |
| 55. Perryville-Principlo P | RM | |
| | LM | Jeff Owens, P.O. Box 376, Perryville, Md. 21903 |
| 56. Tome-Asbury-Cokesbury | RM | Bill Deel, 1919 W. Old Phila. Rd. North East, Md. 21901 |
| | LM | Thelma Frederick, P.O. Box H, Perryville, Md. 21903 |
| | RM | Juanita Clark, 45 Green Lane, Port Deposit, Md. 21904 |
| 57. Rising Sun: Janes P | LM | Floyd Alred, 672 Nesbitt Road, Colera, Md. 21917 |
| | RM | |

DISTRICT LAY LEADERS

- | | | |
|------------|---|--|
| Dover | P | Alphonso Stevenson, P.O. Box 262, Millsboro, DE 19966 |
| Easton | P | Earl H. Hodil, 9425 Romancoke Rd. Stevensville, Md. 21666 |
| Salisbury | P | Hiram Burkhardt, Mardela-Sharptown Rd., Mardela Springs, Md. 21837 |
| Wilmington | P | William Harmon, 1803 Newport Rd. Marshallton, Wilm. DE 19808 |

Conference Lay Leader: P J. Francis Turpin, RD 1, Box 165, Federalsburg, Md. 21632
 United Methodist Men Pres. P John M. Speake, 1813 Sheldon Dr. Newark, DE 19711

DISTRICT PRESIDENTS - UNITED METHODIST WOMEN

Dover Mrs. Ramona Anderson, 985 E. Market St. Georgetown, DE 19947
 Easton P Mrs. Ruth E. Walker, 109 Park Lane, Federalsburg, Md. 21632
 Salisbury P Mrs. Ella Mae Henry, Rt. 2, Box 314, Berlin, Md. 21811
 Wilmington P Mrs. Jeanne Sparks, 5 W. Redding Street, Middletown, DE 19709
 Conf. Pres. United Methodist Women: P Mrs. Alice E. Powrie, 1211 Grinnell Road, Green Acres, Wilm. DE 19803

CONFERENCE COUNCIL ON MINISTRIES

P Mrs. Cora Norwood Selby, RD 2, Box 343, Laurel, DE 19956
 P Mr. James C. Hardcastle, 121 N. Kirkwood Street, Dover, DE 19901
 Mr. Franklin Doughty, 15 Bantry Lane, Easton, Md. 21601
 Mrs. Josephine Merrill, Rt. 1, Box 371, Pocomoke City, Md. 21851
 Mr. Charles R. Dashiell, Jr. 227 Canal Park Drive, Unit 303, Salisbury, Md. 21801
 Mr. Robert B. McKee, 29 Sandy Point Rd. Earleville, Md. 21919
 Mrs. Connie Hurley, P.O. Box 178, Centreville, Md. 21617
 Mrs. E. Gay Huston, 4 Fols Crescent, Penn Acres, New Castle, DE 19720
 P Mr. William R. Jones, 201 W. 37th Street, Wilmington, DE 19802
 P Mrs. Amelia Bobon, 36 Dryden Rd. Whitehall, New Castle, DE 19720
 P Mrs. Virginia Clendaniel, Box 125, Lincoln, DE 19960
 Mr. Charlie Upshur, 715 Regency Drive, Salisbury, Md. 21801
 Mrs. Dorothy Hudson, P.O. Box 566, Millsboro, DE 19966
 P Mr. Guizelous (Guy) Molock, 602 Ivydale Rd. Carrcroft, Wilm. DE 19803
 Mrs. Louise Matthews, 2 Sixth Street, Pocomoke, Md. 21851
 P Mr. J. Robert Ashton, 410 Atkinson Rd. Westview, Wilm. DE 19804
 P Mr. Guy Winebrenner, RD 1, Box 193, Harrington, DE 19952
 P Mrs. Kay Seward, 4652 Mermaid Blvd., Wilm. DE 19808
 Judge J. Owen Wise, 110 Market Street, Denton, Md. 21629
 P Mr. Loren Frye, 136 Westgate Drive, Wilm. DE 19808
 Mr. Eldon M. Robinson, 2513 Foulk Woods Rd. Foulk Woods, Wilm. DE 19810
 P Mrs. Cindy Quillen, Box 5, Dagsboro, DE 19939
 P Mrs. Elizabeth B. St. Clair, 4011 Springfield Lane, Greenville, DE 19807
 Mr. Calvin H. Webster, P.O. Box 45, Cambridge, Md. 21613
 Mr. Theodore W. Briggs, 139 N. State St. Dover, DE 19901
 Judge K. Thomas Everngam, Ellerslie Court, Denton, Md. 21629
 Dr. George P. Cora, 1626 N. Union Street, Wilm. DE 19806
 Dr. Reed M. Stewart, Wesley College, Dover, DE 19901
 Mr. Jack Elliott, 303 Woodcrest Avenue, Salisbury, Md. 21801
 Mr. Edward F. Spear, RD 1, Mill Creek Rd. Hockessin, DE 19707
 Mrs. Doris W. Phillips, Star Route, Box 7, Vienna, Md. 21869
 Mr. James R. Sawers, Route 2, Box 378, Snog Hill, Hockessin, DE 19707
 P Mrs. Elizabeth D. Thomas, 1704 Bancroft Pkwy. Wilm. DE.

YOUTH DELEGATES AND ALTERNATES

Dover District	P	Helen Downing, P.O. Box 4, Frederica, DE 19946
	P	Paula Waller, Box 241, Federalsburg, Md. 21632
Easton District		Kristi Kerr, Kent Island, P.O. Box 272, Stevensville, Md. 21666
	P	Will Powell, 105 Glendale Ave. Centreville, Md. 21617
Salisbury Dist.	P	Kim Foard, 164 Shamrock Drive, Salisbury, Md. 21801
	P	LaVerne Waters, Rt. 3, Box 221, Snow Hill, Md. 21863
	Alt.	Michele Seiman, Newark, Md. 21841
Wilm. District		

VII. Business of the Annual Conference

A. Daily Proceedings

SPECIAL SESSION

SATURDAY, OCTOBER 6, 1984

The special session was opened at 10:00 a.m. on October 6, 1984 with a worship service led by the following clergy members of the Division of Worship: Alfred Taylor, Colleen O'Sullivan, and Laura Martin.

With Bishop Joseph H. Yeakel presiding for the first time, the plenary session was called to order at 10:45 a.m. Bishop Yeakel called on the Conference Secretary, Dr. W. Daniel Rich, who offered the following organizational and procedural motion:

Bishop Yeakel, I move that:

1. The roll call be taken by all members signing cards in the foyer of the Central Middle School or securing same from an usher.
2. Members be excused from the Session upon report to their Superintendent or the Secretary.
3. All motions be presented to the Secretary on forms provided for this purpose prior to or at the time they are presented to the Conference. Forms will be found on the Secretary's desk and are also in the hands of the ushers.
4. Bette McNear be named reporter for United Methodist Information and Publications, other church papers, and press contact with the secular communications media.
5. J. Francis Turpin be named Head Usher and Doorkeeper of the Session.
6. The Rules of Order be those appearing on pp. 453-455 of the 1983 Journal of the Peninsula Annual Conference.
7. The following be designated as Assistant Secretaries: The Rev. Richard E. Green and the Rev. Mildred E. White.

The motion was duly seconded and approved.

POINT OF PERSONAL PRIVILEGE: Bishop Yeakel recognized the Rev. Howell O. Wilkins, Easton District Superintendent. At his request Mrs. Lois Yeakel was escorted to the stage by the Rev. Ewart C. Hackshaw, Salisbury District Superintendent. She received a corsage from her husband, Bishop Joseph H. Yeakel, and was greeted by the Conference with warm applause.

PRESENTATION OF 1985 BUDGET: Bishop Yeakel called on the Rev. Charles E. Barton, Jr., chairperson of the Program and Budget Review Committee, who, in turn, presented the proposed budget for the calendar year 1985.

After some discussion, Mr. Barton moved the adoption of the budget in the amount of \$926,614. The motion was seconded and approved by the Conference.

CELEBRATIONS: Bishop Yeakel recognized the new Council Director, the Rev. Dr. J. Gordon Stapleton, who led the Conference in the following celebrations:

1) REACH - The Rev. Robert O. Wallace, chairperson of the REACH Committee, stated that the purpose of REACH was to help people in their understanding of stewardship and to help make the gospel become flesh all around the world. He observed that apportionment-giving had increased since the institution of the REACH program. He also said that the Conference should rejoice in the \$230,177 which had been given to fund REACH projects over the past two and a half years. In closing, Mr. Wallace presented the following report concerning the current status of the various REACH MISSION PROJECTS:

REVISED

August 1, 1984

REACH MISSION PROJECTS

CATEGORY I: WORLD AND NATIONAL

LIBERIA

1. Personnel (45,000)

Agriculture

- | | |
|--------------------------------------|---------------------------------|
| 2. White Plains #008697-5 D-O | 27. Mayamba Boys School - Well |
| #007886-2 F-S | 28. Salina Primary School |
| #007886-2 B-Q | 29. Central Primary School |
| #007828-1 I-N | 30. St. Matthew's UMC |
| 3. Monrovia Farm Store #005163-5 R-A | 31. Palokko Building Project |
| 4. Decoursey Land Development | #005341-7 D-N |
| 5. Gbarnga Missions #007887-3 R-A | 32. Primary Schools Equipment & |
| 6. Ganta Mission #005710-7 R-A | Furniture #008073-0 B-O |
| | Mayamba Boys School |
| | Salina Primary |
| | Magbunaka Primary |
| | Trinity UMC Mayamba |
| | 34. Vehicle-Mayamba District |
| | Superintendent |
| | 35. Bible Institute at Bo |
| | 36. Church at Mile |
| | 37. World Division Missionaries |
| | #000779-6 H-Z |

Education

- | | |
|--|---------------------------------|
| 7. St. Mark's School | 33. Trinity UMC Mayamba |
| 8. Campbor #006902-5 B-N | 34. Vehicle-Mayamba District |
| 9. Gbarnga School of Theology #00482-7 R-B | Superintendent |
| 10. Gbarnga Library #006901-4 A-N | 35. Bible Institute at Bo |
| 11. Tubman School #005711-8 R-A | 36. Church at Mile |
| 12. Ganta Schools #0078707 B-O | 37. World Division Missionaries |
| #007891-8 B-S | #000779-6 H-Z |
| Dormitories #00477-1 B-O | |
| 13. Zwedru School | |

Agriculture

Other Schools

- | | |
|------------------------|--------------------------------|
| 14. Barclayville | 38. Tractor*/Utility Van at |
| 15. J.S. Pratt, Harper | Yonibana/Manjama |
| 16. Robertsport | #005075-5 B-O (*Tractor) |
| 17. Lower Buchanan | |
| 18. Taylorstown | <u>Medical</u> \$108,200) |
| 19. Grandoess | 39. Manjama Health & Maternity |
| | Center |
| | 40. Taiama Health & Maternity |
| | Center |
| | 41. Betty Carew Women's |
| | Training Center |
| | #008067-2 R-A |

Medical (\$33,500)

- | |
|-----------------------------------|
| 20. Ganta Hospital* |
| 21. W.J. Barley School of Nursing |
| #005710-7 R-B |

HAITI

- | | |
|--|--------------------------------|
| <u>SIERRA LEONE</u> | 42. Christian Institute for |
| <u>Education</u> (221,000) | Rural Life* |
| 22. Secondary School Scholarships | 43. Haitian Work Teams* |
| #004805-6 R-B | 43A. Grace Children's Hospital |
| 23. UMC School Teacher's Salary Fund | |
| 24. Moyamba Boys School-Staff Quarters | |
| 25. Bartford School for Girls | |
| 26. Yonibana Secondary School | |

APPALACHIA

- | |
|---------------------------|
| 44. Henderson Settlement* |
|---------------------------|

#Advance Specials

*Indicates projects underwritten

CATEGORY II: CONFERENCE PROJECTS & PROGRAMS

45. Loans & Grants for Parsonage & Church Building
46. Retreat Center-Camp Peconeth
- 46A. Camp Peconeth Improvements
47. Wesley College: Scholarships for Peninsula Conference Students
48. Retired UMC Pastor/Spouse Entry Fee Assistance Fund
49. Drayton Manor Improvements
50. Wesley College Scholarships for Minority/Low Income Students
51. Strengthening Wesley College's Mission as a Church Related College
53. The Faith & Life Dialogue (Wesley College)
54. Student Organization & Travel (Bus)
55. Word Processor/Computer Inquiry
56. Scholarships for Studying for the Ordained Ministry
57. Neighborhood House Thrift Shop
- 57A. Campus Evangelism and Mission Projects at University of Delaware

CATEGORY III: LOCAL CHURCH PROGRAMS/PROJECTS

58. Goodwill Council*
59. Churches & Families for Future Homeowners*
60. Local Fix-Up SOS Projects
61. Temporary Shelter Program (Whatcoat)
62. Salisbury Christian Shelter
63. Emergency Housing for Newark, DE
64. Network of Caring
65. Summer Youth Program Intern (Reliance, DE)
66. Here's Help: A Clearing House of Community Services
67. Faith in Action Summer Ministries Program (Cecilton, MD)
68. Youth Evangelism & Outreach (Wilmington, DE)
69. United Methodists Peace with Justice Projects
70. Wesley Temple of Loving-Caring & Sharing
71. Pilots Wheel Cluster
72. St. Mark's Ministry to the Aged, Inc.
73. The Crisis House - An Emergency Shelter for Sussex County, Delaware
74. Ebenezer Emergency Food Pantry, St. George's, DE
75. Brandywine Drug/Alcohol/Family Counseling, Wilmington
76. Feeding the Hungry, Wilmington
77. Hospice Foundation of Dorchester County, MD
78. Meeting Ground, Elkton, MD
79. Somerset County Hunger Action Committee
80. Somerset County Trek III Evangelism Program

*Indicates project is underwritten

2) EMLC - Dr. Stapleton introduced the Rev. Vaughn A. Johnson, the new Associate Council Director for Special Ministries and REACH, who stated that ethnic minority local churches have a two-fold ministry - they have much to give as well as receive. Mr. Johnson presented the following format for empowering the commitment to the EMLC priority:

SPECIAL MINISTRIES

THEME: EMPOWERING THE COMMITMENT TO EMLC

Objectives:

- 1) Develop training programs for lay leadership - male/female.
- 2) Train layworkers.
- 3) Develop training for church school ministries.
- 4) Establish stewardship training programs for local congregations.
- 5) Provide training to enable local churches to be intentionally in ministry to the community.
- 6) Enable persons to develop new forms of evangelism for present situations.
- 7) Proposal writing.

Who will do Special Ministries?

Special Ministries Director and four Special Ministries Consultants.

How will it be done?

The programmatic thrust of Special Ministries shall be met on priority of request. This shall be done by the program staff or Special Ministries director. Special Ministries director will deploy Special Ministries consultants based on priority of request.

Priority of request will be made in consultation with consultants and Council Director. Criteria for giving priority will be based on the following:

- A. As it coincides with the programmatic theme of strengthening the missional priority of EMLC.
- B. As it coincides with the existing theme of Trek IV.
- C. As it relates with the statement of need and objectives of job description of the Special Ministries consultants.
- D. In consultation with the superintendent.
- E. Preparation of minister with consultant and preparation of congregation by the minister.

What are some of the current things being done by Special Ministries?

- A. Need assessment of all ethnic churches to determine a cross-section of needs.
- B. Consultation on the ethnic church.
- C. Develop resource centers for the purpose of strengthening the Ethnic Minority Local Church by making available literature and resource personnel of our United Methodist boards and agencies in accessible locations upon each district for the sake of developing leadership skills and effective programming within the local church through key training events sponsored by a local church, the district or the Annual Conference. Recommended sites for resource centers:

1. Salisbury District - Wesley Temple
2. Easton District - Easton District Office and Trappe Church
3. Dover District - Mt. Calvary in Bridgeville
4. Wilmington District - Zion-Mt. Carmel UMC

D. Support ministries for the following:

1. African students and pastors attending Wesley Theological Seminary.
2. Ethnic clergy women.
3. Other ethnic churches and ministries; Asian-Korean and Hispanic.
4. Potential ethnic clergy persons within Peninsula Conference churches.
5. Ethnic clergy.

3) Christian Education - Ms. Elizabeth St. Clair and Ms. Doris Phillips, educational consultants, reported that they had worked in thirty-nine churches across the Conference, attempting to strengthen educational ministries. They offered their continued assistance to the churches and church schools of the Conference.

4) Hunger Workshops - Ms. Phillips also announced the dates for two hunger workshops to be held this fall with Dr. Robert Smith, UMCOR Consultant, as the resource person.

N.E. BOARD OF LAITY: Bishop Yeakel recognized James C. Hardcastle, outgoing president of the N.E. Jurisdictional Board of Laity, who promoted the Lay Assembly to be held October 19-21, 1984, at Reading, PA.

COMMISSION ON ARCHIVES AND HISTORY: Bishop Yeakel recognized Dr. Stanley J. Menking, outgoing associate dean of Drew University Theological School, who spoke briefly about the new U.M. Archives and History Center which opened on the Drew campus in October, 1982. By using the questions, "Where have we been?" and "Where are we going?" he highlighted the importance of such facilities in the life of the church. Mentioning that the center cost 2 and 3/4 million dollars, Dr. Menking solicited the support of the Conference for this project.

TREK IV: Bishop Yeakel recognized Dr. J. Gordon Stapleton, Council Director, who stressed the need for genuine "connectionalism" and presented the following format for Trek IV:

TREK IV: INTO THE THIRD CENTURY

("ENVISIONING AND INVENTING NEW FORMS OF CHRISTIAN MISSION AND MINISTRY")

Moving forward with:

- I. People: As Christ's people, we are concerned about the salvation of humankind (infants, children and adults) at every stage of their lives, and we will demonstrate that concern by providing learning opportunities related to their fulfillment of the gospel message. People live in relationships, and we will seek to nurture and strengthen caring relationships with others in the name of Jesus Christ; at home, in the community and around the world.
- II. Program: Program priorities follow the strategic implications outlined in the Trek III report: "Envisioning and Inventing New Forms of Christian Mission and Ministry: Into the Third Century."
 - A. Peninsula Conference can help local churches become more effective by providing:
 1. A special focus on the small membership church,
 2. Help for improving evangelization skills,
 3. Help for improving stewardship, and
 4. Help for improving morale.
 - B. Peninsula Conference shall sharpen its connectional value by:
 1. Organizing appropriate units of multi-church (sub-district configurations) response to crucial religious, political, social and economic issues in the community, nation and the world, and
 2. Developing new churches (and parsonages) to meet new population movements.
- III. Process: To implement the Program, we recommend the following tools for effective ministry:
 - A. Spiritual formation
 - B. Consultants: EMIC and Christian Education
 - C. Communication System: Print, Video and Audio
 - D. REACH
 - E. Racial Attitudes and Perspectives
 - F. Camp Pecometh
 - G. Drayton
 - H. Leadership Development
 - I. MAP
 - J. Showing and Telling the Good News

Bishop Yeakel then greeted Dr. Stapleton, the new Council Director, the Rev. Edwin L. Ellis, the new Dover District Superintendent, and the Rev. and Mrs. Wilson A. Shearer, the Quadrennial Assistant and his spouse. The Conference responded with warm applause.

The Forty-Sixth Session of the Peninsula Annual Conference opened with a Eucharist and Memorial Service at 1:30 p.m. in the Nave of Asbury United Methodist Church, Salisbury. The celebrant and preacher was Bishop Joseph H. Yeakel. Assisting him were District Superintendents, Dr. Edwin L. Ellis, Ewart C. Hackshaw, Dr. C. Edwin Lasbury, and Howell O. Wilkins. The servers consisted of a cadre of clergy. Bishop Yeakel's sermon dealt with the concept of faith expressed in THE LETTER TO THE HEBREWS.

The lives of the following clergy, spouses, and lay members who had died since the last Conference were duly commemorated:

Ministers	Spouses	Lay Member
Franklin B. Bailey	Mrs. William B. (Mary G.) Bundick	Miss Sara Elizabeth
Howard A. Bailey	Mrs. Harold (Mabel) Fordham	(Betty) Buckworth
Waldo L. Dize	Mrs. Harvey (Lillie M.) Hall	
Frank Lucia	Mrs. J. Edward (Elsie G.) Layton	
Preston W. Spence	Mrs. John (Jennie) Link	
Alfred W. Strickland	Mrs. Charles L. (Anna S.) Reiter	
Roy L. Taves	Mrs. Earl M. (H. Julia) Shockley	
Joseph J. Tubbs	Mrs. G. E. (Mae W.) Turner	
Gerald M. Henderson	Mrs. Madeline Ennis Wells	
John E. McBride	(widow of Charles E. Ennis)	
Charles P. Spencer	Mrs. George B. (Betty) Wilson	
	Mrs. Otis P. (Bertha) Jefferson	

After a short recess, Bishop Yeakel convened the Plenary Session of the Peninsula Annual Conference.

ORGANIZATIONAL AND PROCEDURAL MOTION: Bishop Yeakel called on the Conference Secretary, Dr. W. Daniel Rich, who moved that:

1. The bar of the Conference include rows A through V of the Holloway Hall Auditorium.
2. The printed program be the program of the Conference subject to necessary changes.
3. The roll call be taken by all members signing cards to be turned in at the registration desk at the time of registration or, if late, registering with an usher or an assistant secretary.
4. Charges with only one Lay Member have the name of the Reserve Member typed on one side of the same badge with the name of the Lay Member, so that when the Lay Member cannot attend the session, he/she will be responsible to see that the Reserve Member receives the badge.
5. Charges with more than one Lay Member will not have any Reserve Member's name typed on the same badge with the Lay Member's name. When a Reserve Member is to take the place of a Lay Member, the badge for the Lay Member will be brought to the registration desk. The attendant there will hold the Lay Member's badge and type another badge for the Reserve Member. Before the Lay Member can go back into the session the Reserve Member's badge must be returned.
6. The Secretary send greetings to all members not able to attend the Conference Sessions on report of such cases by the District Superintendent.
7. Members be excused from sessions upon report to the Superintendent or the Secretary.
8. The Conference minutes be made the Official Journal of the Conference and the Secretary be authorized to edit and condense the same.
9. The Rev. Joseph G. Burris be appointed chairperson of the Committee on Daily Proceedings.
10. The Boards, Divisions, Commissions, and Committees as printed in the Journal become the Boards, Divisions, Commissions, and Committees of the Conference, with such corrections as may be needed.

11. All motions be presented to the Secretary on forms provided for this purpose prior to or at the time they are presented to the Conference. Forms will be found on the Secretary's desk and are also in the hands of the ushers.
12. Resolutions not appearing in the Pre-Conference Booklet be in the hands of the Secretary by Noon on Wednesday. Copies sufficient for distribution to the Conference must be submitted.
13. When the customary draft is received from the U.M. Publishing House it be endorsed and given to the Conference Treasurer.
14. Bette McNear be named reporter for U.M. Information and Publications, other church papers, and press contact with the secular communications media.
15. James W. Bailey be named Head Usher and Doorkeeper of the Sessions.

The following be named ushers:

Clergy

James W. Riley
 Laura Martin
 Herbert Gladden
 Dale Vroman
 Harley Krause
 Laurence Berry
 Gonzalee Matthews
 Gary Meekins
 Charlotte Nichols

Laity

Earl Hodil
 Arthur Wise
 John Speake
 Francis Turpin
 George White

16. The following be designated Assistant Secretaries for the 1985 Session of the Peninsula Annual Conference:

Douglas M. Lindsay
 Gary L. Moore
 Kenneth S. Valentine
 Mildred E. White
 James W. Riley (Head Usher)

17. The Rev. Laurence M. Berry be appointed chairperson of the Committee on Courtesies.
18. All materials to be published in the Journal be in the hands of the Secretary of the Conference no later than June 27, 1985 or they shall be excluded.
19. The Rules of Order be those appearing on pp. 440-442 of the 1984 Journal of the Peninsula Annual Conference with the following exceptions:
 - a. That the existing Rule #10 be renumbered #11 and all the subsequent rules renumbered accordingly.
 - b. That a new Rule #10 be inserted, to read as follows:

 Except for undebatable motions, no report shall be adopted or question relating to the same decided without opportunity having been given for at least two speeches for and two against the said proposal. AFTER THREE SPEECHES FOR AND THREE AGAINST, THE QUESTION SHALL BE PUT AUTOMATICALLY. HOWEVER, the chairperson and/or duly authorized member or members presenting the committee's report shall be entitled to speak before the vote is taken.
 - c. That all exclusive language be eliminated from the Rules of Order.
20. Members of the Conference wishing to speak give their name and church in order to be recognized.
21. The Orders of the Day as printed in the Pre-Conference Booklet be considered tentative.

22. There shall be four Study and Review Sections held as follows:

STUDY AND REVIEW SECTIONS

- | | |
|--|-------------------------------|
| | Asbury U.M.C.
Meeting Room |
| I. Robert Powrie, Chairperson
William Jones
Thelma Alford
Howell Wilkins
Jack Simpers | Scout Room |
| II. Sterling Green, Chairperson
Cindy Quillen
Jonathan Baker
Edwin Ellis
James Morgan | Fellowship Hall |
| III. J. T. Seymour, Chairperson
Amelia Bobon
Richard Varell
Bert Backshaw
Vaughn Johnson | Parlor |
| IV. Elizabeth St. Clair, Chairperson
Robert I. Givens
Janet Barmon
Edwin Lasbury
Harvey Manchester | Sanctuary |

The motion was seconded and a discussion ensued. The Rev. Edward E. Kester moved that a. and b. under #19 in the foregoing motion be deleted. The motion was seconded and approved by the Conference. The organizational and procedural motion, without the latter parts, was then approved by the Conference.

Bishop Yeakel recognized the Rev. Garry O. Parker who made the following motion:

That the Rules of the Annual Conference be amended to read: Resolutions shall require a two-thirds majority in order to be approved. This rule shall apply to resolutions offered independently or contained in the body of a report.

The motion was duly seconded and defeated.

GREETINGS AND COURTESIES: The Rev. Dr. C. Edwin Lasbury, Wilmington District Superintendent, introduced Mrs. Lois Yeakel and pinned a corsage on her. The Conference affirmed her with warm applause. Bishop Yeakel then called on the Conference Secretary who shared greetings from the Western Pennsylvania Annual Conference and the Rocky Mountain Annual Conference, both of which were holding sessions concurrently with our own.

POINT OF PERSONAL PRIVILEGE: Bishop Yeakel recognized the Rev. Robert W. Helms, chairperson of the Commission on Christian Unity and Interreligious Affairs, who spoke briefly on the ecumenical and interfaith challenges of the day. He also introduced Dr. George F. Cora, Director of the Delmarva Ecumenical Agency, and a representative of the Roman Catholic Diocese of Wilmington.

At 3:30 p.m. the Plenary Session was adjourned so that the Conference members could convene their respective Study and Review Sections.

TUESDAY EVENING - JUNE 11, 1965

Bishop Yeakel reconvened the plenary session at 7:30 p.m. in Holloway Ball Auditorium and invited the Conference to join in singing "And Are We Yet Alive!"

RECOGNITION OF PROBATIONARY MEMBERS: Dr. Edwin C. Thomas, Jr., registrar of the Board of Ordained Ministry, presented the class entering probationary membership and the Bishop asked the Disciplinary questions, to which appropriate answers were given. Bishop Yeakel then extended the right hand of fellowship to each new probationary member.

ANDERSON, GEORGE WILLIAM

Address: 216 N. Cornell St., Wilmington, DE 19805
 Birthplace: Wilmington, DE Date: November 6, 1961
 Marital Status: Single Children: 0
 Certificate of Candidacy: 1981
 Charge Conference: Elkton/Providence
 College: Lincoln University Degree: BA Date:
 Seminary: Drew Theological School Degree: M. Div.
 Expects to Graduate: 1986
 Conference Relationship: Probation: 1985
 Ordination: Deacon: 1985

BENNET, PAUL CRAIG

Address: 7320 18th Ave., #204, Hyattsville, MD 20783
 Birthplace: Elkton, MD Date: October 12, 1958
 Marital Status: Married (Betsy) Children: 0
 Certificate of Candidacy: 1983
 Charge Conference: Salem
 College: Delaware State Degree: BS Date: 1982
 Seminary: Wesley Theological Seminary Degree: M. Div.
 Expects to Graduate: 1986
 Conference Relationship: Probation: 1985
 Ordination: Deacon: 1985

HENRY, SR., JOSEPH ALVIN

Address: Route 2, Box 322-A, Berlin, MD 21811
 Birthplace: Berlin, MD Date: September 20, 1945
 Marital Status: Married (Christine) Children: 3
 Certificate of Candidacy: 1980
 Charge Conference: Berlin Charge
 College: U.M.E.S. Degree: BA Date: 1982
 Seminary: Wesley Theological Seminary Degree: M. Div.
 Expects to Graduate: 1987
 Conference Relationship: Probation: 1985
 Ordination: Deacon: 1985

LIVINGSTON, LAWRENCE MICHAEL

Address: 803 N. DuPont Street, Wilmington, DE 19805
 Birthplace: Wilmington, DE Date: March 24, 1957
 Marital Status: Single Children: 1
 Certificate of Candidacy: 1984
 Charge Conference: Zion-Mt. Carmel
 College: Univ. of West Indies, Barbados WI Degree: BA Date: 1980
 Seminary: Howard Divinity School Degree: M. Div.
 Expects to Graduate: 1986
 Conference Relationship: Probation: 1985
 Ordination: Deacon: 1985

MOORE, CHARLOTTE KAREN

Address: P.O. Box 37, Frankford, DE 19945
 Birthplace: Washington, D.C. Date: November 15, 1946
 Marital Status: Married (George) Children: 3
 Certificate of Candidacy: 1980
 Charge Conference: Frankford
 College: St. Joseph's College Degree: BS Date: 1983
 Seminary: Wesley Theological Seminary Degree: M. Div.
 Expects to Graduate: 1986
 Conference Relationship: Probation: 1985
 Ordination: Deacon: 1985

TOMLIN, JR., LEHMAN ROBERT

Address: P.O. Box 95, Marion Station, MD 21838
 Birthplace: Youngstown, OH Date: December 14, 1935
 Marital Status: Divorced Children: 2
 Certificate of Candidacy: 1982
 Charge Conference: Marion Station-Bandy's
 College: Central State Degree: BS Date: 1960
 Seminary: Drew Theological School Degree: M. Div.
 Expects to Graduate: 1986
 Conference Relationship: Probation: 1985
 Ordination: Deacon: 1985

WALLACE, SYDNEY LAWRENCE
 Address: Route 2, Box 245, Chestertown, MD 21620
 Birthplace: Copperhill, TN
 Marital Status: Married
 Certificate of Candidacy: 1978
 Charge Conference: Norton
 College: Salisbury State
 Seminary: Lancaster Theological Seminary
 Degree: BS Date: 1981
 Degree: M. Div.
 Reports to Graduate: 1985
 Conference Relationship: Probation: 1985
 Ordination: Deacon: 1985

Date: August 14, 1949
 Children: 1

the Conference approved all of the above for probationary membership and greeted them with applause.

PRESENTATION OF FULL MINISTERIAL MEMBERS: Dr. Thomas then presented the class entering full ministerial membership. Bishop Yeakel asked the Disciplinary questions, to which appropriate answers were given. The Bishop then extended the right hand of fellowship to each new member in full connection.

WAGNER, JOHN MARTIN RUSSELL
 Address: P.O. Box 312, 325 Susquehanna Ave., Perryville, MD 21903
 Birthplace: Wilmington, DE
 Marital Status: Married
 Licensed to Preach: 1977
 Charge Conference: Peniel U.M.
 College: University of Delaware
 Seminary: Dallas Theological Seminary
 Graduate School: Drew Theological School
 Conference Relationship: Probation: 1978
 Ordination: Deacon: 1978
 Degree: BA LS Date: 1974
 Degree: M. Div. Date: 1979
 Degree: D. Min.
 Full Member: 1985
 Elder: 1985

Date: October 21, 1951
 Children: 2

WALKER, JR., HAROLD EUGENE
 Address: RD #3, Box 243, Millsboro, DE 19966
 Birthplace: Wilmington, DE
 Marital Status: Married
 Licensed to Preach: 1982
 Charge Conference: Gunboro-Whitesville
 College: University of Iowa
 Seminary: Astury Theological Seminary
 Conference Relationship: Probation: 1983
 Ordination: Deacon: 1983
 Degree: BS Date: 1976
 Degree: M. Div. Date: 1982
 Full Member: 1985
 Elder: 1985

Date: February 6, 1948
 Children: 2

WALKER, JANET MARIE ANDERSON
 Address: 1605 Newport Road, Wilmington, DE 19808
 Birthplace: Wilmington, DE
 Marital Status: Married
 Licensed to Preach: 1982
 Charge Conference: Mt. Salem-Christiana-Kirkwood
 College: Delaware State
 Seminary: Eastern Baptist Theological Seminary
 Conference Relationship: Probation: 1983
 Ordination: Deacon: 1983
 Degree: D. Tec. Date: 1976
 Degree: M. Div. Date: 1983
 Full Member: 1985
 Elder: 1985

Date: December 20, 1936
 Children: 5

WATSON, LAWRENCE DEAN
 Address: Box 46, Church Creek, MD 21622
 Birthplace: Pasadena, CA
 Marital Status: Married
 Licensed to Preach: 1980
 Charge Conference: Church Creek
 College: Point Loma College
 Seminary: Wesley Theological Seminary
 Conference Relationship: Probation: 1981
 Ordination: Deacon: 1981
 Degree: BA Date: 1978
 Degree: M. Div. Date: 1982
 Full Member: 1985
 Elder: 1985

Date: March 27, 1956
 Children: 0

WATSON, GRANT LAMONT
 Address: 407 Oxford St., Pocomoke City, MD 21851
 Birthplace: Cambridge, MD
 Marital Status: Married
 Licensed to Preach: 1980
 Date: July 19, 1954
 Children: 2

Charge Conference: Ebenezer UMC
College: Salisbury State Degree: BS Date: 1980
Seminary: Gammon Theological Seminary Degree: M. Div. Date: 1983
Conference Relationship: Probation: 1983 Full Member: 1985
Ordination: Deacon: 1983 Elder: 1985

LANTZ, DARLENE YARIAN

Address: 2508 Berwyn Road, Wilmington, DE 19810
Birthplace: Sharon, PA Date: October 18, 1943
Marital Status: Married Children: 3
Licensed to Preach: 1979
Charge Conference: Queenstown-Grasonville
College: Otterbein College Degree: AB Date: 1965
Seminary: Wesley Theological Seminary Degree: M. Div. Date: 1983
Conference Relationship: Probation: 1983 Full Member: 1985
Ordination: Deacon: 1983 Elder: 1985

MAXWELL, ASHLEY ADOLPHUS

Address: 111 Branch St., Berlin, MD 21811
Birthplace: Barbados, WI Date: September 18, 1937
Marital Status: Married Children: 5
Transferred In: From the Church of The Nazarene
Charge Conference: Berlin
College: Mid-American Nazarene College Degree: AB Date: 1980
Seminary: Wesley Theological Seminary Degree: M. Div. Date: 1983
Conference Relationship: Probation: 1982 Full Member: 1985
Ordination: 1965; Recognized 1982 Elder: 1985

PRUETT-BARNETT, MARK MICHAEL

Address: P.O. Box 36, Newark, MD 21841
Birthplace: Portsmouth, VA Date: January 11, 1953
Marital Status: Married Children: 0
Licensed to Preach:
Charge Conference: Annandale UMC
College: Univ. VA Degree: BA Date: 1975
Seminary: Wesley Theological Seminary Degree: M. Div. Date: 1983
Conference Relationship: Probation: 1983 Full Member: 1985
Ordination: Deacon: 1983 Elder: 1985

TATE, NORMAN ADKINS

Address: P.O. Box 103, Lorton, VA 22079
Birthplace: Chicago, IL Date: April 15, 1949
Marital Status: Married Children: 3
Licensed to Preach: 1981
Charge Conference: Waters United Methodist
College: Washington Bible College Degree: BA Date: 1977
Howard Univ. Divinity School Degree: MS Date: 1979
Seminary: Howard University Degree: M. Div. Date: 1982
Conference Relationship: Probation: 1982 Full Member: 1985
Ordination: Deacon: 1982 Elder: 1985

The Conference approved all of the above for full ministerial membership and greeted them with enthusiastic applause.

RECOGNITION OF RETIRING CLERGY: Bishop Yeakel recognized the following persons who had been granted the retired relationship:

Charles Douglas Burge (in absentia)
Howard Ernest Evans
William Harrison Revelle, Jr.
Curtis Warren Smith
William M. Staten (in absentia)
Olive A. Cook (Diaconal Minister)

With the exception of those absent, each person came to the stage, was congratulated by the Bishop for their particular period of service, and received a Certificate of Appreciation. The Conference affirmed their aggregate ministry with a standing ovation.

A CELEBRATION OF THE CHURCH: Bishop Yeakel then delivered an informative and inspiring address concerning the question: "How well are we living together as a family as the Peninsula Annual Conference?" Regarding the transition between

Bishop Wertz and himself he thanked the members of the Cabinet and the Council Director and his staff for facilitating ministry during this period of change. He stated that REACH is still "alive and well" and still meeting human need on many fronts. He encouraged the parsonage system and said that providing a housing allowance for clergy is not in the best interests of the itineracy. Quoting an address that Bishop Wertz had given to a jurisdictional gathering, he called upon clergy and laity alike to be "peace-makers" and to be more enthusiastic about wide application of the E.M.L.C. missional priority.

Another area of need, he said, is a deeper commitment to cross-racial appointments as well as to evangelism and church growth. He deplored the fact that in 1984 209 churches (40% of the Conference) received no one on Profession of Faith. He stated that every church should have three plans: 1) How to grow, 2) How to give, and 3) How to give it away.

In addition, he challenged the Conference to strengthen lateral relationships, saying: "If you are a true friend, you won't let a colleague fail." He closed his address by drawing attention to the fact that this is the twentieth anniversary of the merger of the Delaware and Peninsula Annual Conferences, an ideal time for pursuing greater spiritual maturity and for strengthening and expanding our mission and ministry.

The Conference responded to the address with enthusiastic applause.

DRAYTON STUDY COMMITTEE REPORT: Bishop Yeakel called on the Rev. Clifford A. Armour, Jr., President of the Conference Council on Ministries, who stated that Dr. Granger Westburg, a nationally-recognized authority on wellness ministries had recommended that Drayton not be used for this purpose.

At the same time, the study committee adopted the following motion which was referred to the Conference Council and approved by that body:

Drayton Manor be retained as a center for Spiritual Renewal* with oversight by a committee of the Conference Council on Ministries, that it be funded through the Conference budget for only three years and that during that time we institute other processes to fund Drayton.

*The Conference Council on Ministries Committee be appointed with the responsibility to:

- A. Implement a ministry of Retreats, Continuing Education Events and Spiritual Formation Events at Drayton Manor.
- B. To plan with the Director of Drayton Manor specific leadership skills necessary to carry out his/her responsibility.
- C. To market and to interpret the facility and the ministry with help such as:
 1. Cadre of local church representatives.
 2. Local church involvement of the director.
 3. Scholarship funds available for those wishing to go on retreat.
 4. Developing programs which will appeal to the widest possible audience.
- D. To oversee maintenance of and improvement of current facilities such as:
 1. Finish the water system.
 2. Install showers.
 3. New mattresses and box springs.
 4. Upgrade electrical wiring.
- E. To consider capital improvements such as:
 1. Large conference room.
 2. Additional beds at ground level.
 3. Rooms for married couples.
 4. Elevator.

5. High Tech Equipment.
 6. Air conditioning.
 7. Handicap Access.
- P. To determine a capital funds goal and develop with CFA a means of attaining the goal.
 - G. To find in consultation with CFA funds for A through F which could include such as:
 1. Conference budget.
 2. Foundation and other grants.
 3. Capital campaign.
 4. Special gifts.
 - H. To develop tools for annual evaluation of usage, including cost per person, per event, and also a breakdown of the kind of groups using Drayton Manor, and also a breakdown between various conferences, and finances.
 - I. To report at the end of the year to the Annual Conference a Progress Report.
 - J. To report by Annual Conference of 1988 a recommendation about the future of Drayton Manor, based on the outcome of attaining capital fund goal, usage, including cost per person per event, and other finances.

Moreover, Study and Review Section #2 agreed with the above position regarding using Drayton as a wellness center by a vote of 99 for, 0 against, and 3 abstaining. Bishop Yeakel put the question to the house and the Conference endorsed this position as well.

However, with regard to the motion to use Drayton as a center for Spiritual Renewal, Section #2 proposed a substitute motion as follows:

SUBSTITUTE MOTION - DRAYTON MANOR - APPROVED

<u>YES</u>	<u>NO</u>	<u>ABSTAINING</u>
60	49	2

RESOLVED that the Peninsula Conference sell the Drayton Manor property, and

THAT a committee consisting of the chairman of the Council on Finance and Administration, the vice-chairman of the Peninsula Conference Board of Trustees, the Conference Business Manager, the Chancellor of the Conference, and the Council Director as chairman, be directed to accomplish said sale, and

THAT the Trustees of the Peninsula Conference be directed to execute the necessary legal papers and documents to effect the sale when so requested by the above committee, and

THAT the proceeds of said sale be invested and labeled, The Peninsula Conference Retreat Ministries Fund, and

THAT the income from said fund on a semi-annual basis, for an interim, shall be divided as follows: the amount of income in excess of the inflation rate be remitted to the Council on Ministries to be used for Retreat Ministries, the balance of the income shall be added to the principal of the fund.

BE IT FURTHER RESOLVED, that the Peninsula Conference direct the Bishop to appoint, upon recommendation by the Conference Nominating Committee, a special Task Force on Retreat Ministries consisting of not less than nine nor more than thirteen persons whose responsibility shall be to study the retreat ministries needs of the Peninsula Annual Conference and formulate a proposed method or methods of meeting those needs during the twentieth century and to present said report and recommendation to the Peninsula Annual Conference. The committee shall report to the Peninsula Annual Conference in 1986.

During the ensuing discussion the Rev. Harold E. Walton moved to amend the substitute by adding the stipulation that the sale be completed by May 1, 1986. The motion was seconded but defeated.

Bishop Yeakel then recognized the Rev. George C. Godfrey who moved that "proceeds from such a sale be invested and labeled for a Retreat Center at Camp Pecometh." This motion was also seconded but defeated.

Bishop Yeakel then recognized the Rev. Garry O. Parker who moved to amend the motion by including a reserve price of \$990,000. The motion was seconded and defeated.

Bishop Yeakel put to the question the "substitute motion" and it was defeated. The original recommendation was then voted upon and approved by the body. Its principal paragraph reads:

Drayton Manor be retained as a center for Spiritual Renewal with oversight by a committee of the Conference Council on Ministries, that it be funded through the Conference Budget for only three years and that during that time we institute other processes to fund Drayton.

WEDNESDAY MORNING - JUNE 12, 1985

At 9:00 a.m. the Conference was led in morning devotions by the Division of Worship and Elise Eslinger from the Board of Discipleship, Nashville.

At 9:30 a.m. Bishop Joseph H. Yeakel reconvened the plenary session in the Holloway Ball Auditorium and called on the Rev. Ewart C. Hackshaw, Host Superintendent. Mr. Hackshaw presented Sen. Joseph Long (Maryland State Senate) and Mr. Robert A. Powell, Vice-President of the City Council of Salisbury, who both brought greetings to the Conference. Mr. Powell also presented Bishop Yeakel with a key to the city and a certificate of welcome.

REPORT OF THE TASK FORCE ON INSTITUTIONAL RELATIONSHIPS: Bishop Yeakel called on the Rev. Edward E. Kester, chairperson, who called the attention of the Conference to two documents: "A Covenant of Affiliation between Peninsula U.M. Homes, Inc. and the Peninsula Annual Conference of the U.M. Church" and the "Restated Certificate of Incorporation of Peninsula U.M. Homes, Inc." In the ensuing discussion the question was raised as to whether the present residents of our homes were all aware of the contents of these documents. In answer to this concern, the Rev. Dr. J. Gordon Stapleton, Council Director, said that these proposed changes would not effect any existing contracts and that all of the residents had been informed that the above documents were being prepared.

The question was called for, the vote taken, and both documents approved by the Conference. The complete text of both documents may be found in the JOURNAL in the section entitled "Reports."

CONSENT CALENDAR: Bishop Yeakel recognized the Rev. Dr. J. Gordon Stapleton, Council Director, who moved the adoption of the following Consent Calendar. The motion was duly seconded and approved.

CONSENT CALENDAR

BOARD OF HIGHER EDUCATION AND CAMPUS MINISTRY

COMMISSION ON CHRISTIAN UNITY AND INTERRELIGIOUS CONCERNS

BOARD OF DIACONAL MINISTRIES

UNITED METHODIST WOMEN

BOARD OF CHILD CARE

BOARD OF CHURCH AND SOCIETY

CONFERENCE COUNCIL ON MINISTRIES

CAMPS AND RETREAT

DRAYTON MANOR

COMMUNICATIONS

REACH

COMMITTEE ON EPISCOPACY

MISSIONAL PRIORITY

BOARD OF DISCIPLESHIP

BOARD OF LAITY

COMMISSION ON ARCHIVES AND HISTORY

C.O.S.R.O.W.

COMMISSION ON RELIGION AND RACE

BOARD OF GLOBAL MINISTRIES

BOARD OF TRUSTEES

UNITED METHODIST FOUNDATION

CREDIT UNION

COMPOSITE REPORT OF THE CABINET: Bishop Yeakel called on the Rev. Dr. Edwin Lasbury, dean of the Cabinet, who read the composite report. The major categories of the report were: E.M.L.C. Missional Priority, Church Development, Evangelism, Stewardship, REACH, Apportionments, and Peace. The Conference received the report with warm applause and the Cabinet for their efforts in facilitating our common ministry during the year past.

STUDY AND REVIEW REPORTS: Bishop Yeakel then called on Robert Powrie, chairperson, Section #1, who presented the following report:

Resolution on Sanctuary

Amendment - "BE IT RESOLVED that the ministry of congregation's agency, which stand in formal support of sanctuary churches, be affirmed and recognized by the Peninsula Annual Conference."

Yes - 49

No - 24

Abstaining - 0

Bishop Yeakel recognized Robert Lee Calvert, St. John's U.M.C., Charlestown, MD, who moved that the Resolution on Sanctuary and its proposed amendment be tabled. The motion to table was defeated and the question called for on the resolution and its amendment. Both were approved by the Conference.

The full text of the resolution, not including the above amendment, is as follows:

RESOLUTION ON SANCTUARY

WHEREAS Central American refugees have fled to the United States from the violence in their own homeland, and

WHEREAS in the Refugee Act of 1980 the U.S. Congress adopted as law the standards of the U.N. convention and protocol of refugees, and

WHEREAS, according to this, the U.S. should accord refugee or asylum status to persons who cannot return to their country of origin because of persecution or fear of persecution for the reasons of race, religion, nationality, or membership in a particular social group or political opinion, and

WHEREAS the U.S. Senate Department has not granted them proper status;

THEREFORE BE IT RESOLVED that the ministry of congregations and organizations providing sanctuary to Central American refugees be affirmed by the Peninsula Annual Conference;

BE IT FURTHER RESOLVED that the Peninsula Annual Conference urges all local churches to study the issue and consider the possibility of becoming sanctuaries.

RESOLUTION ON THE DEPORTATION OF CENTRAL AMERICAN REFUGEES

Yes - 68

No - 1

Abstaining - 5

The Conference approved this Resolution which is as follows:

RESOLUTION ON THE DEPORTATION
OF CENTRAL AMERICAN REFUGEES

WHEREAS the Inter-American Commission on Human Rights estimates that at least 30,000 civilians have been killed in El Salvador since 1979, and

WHEREAS Salvadorans flee their own country because of the political unrest that is demonstrated by widespread fighting, destruction and break-down of public services and order, and due to threats to the lives of their families and themselves, and

WHEREAS the United States has a policy of refusing to grant Extended Voluntary Departure status to Salvadorans in the U.S.A., consequently forcing them to return to El Salvador where they face imprisonment, torture and death, and

WHEREAS only 3% of the Salvadoran refugees in the U.S.A. have been granted political asylum since 1981, and

WHEREAS U.S. legislators, religious and human rights leaders have voiced their concern over the plight of Salvadorans in their own nation and in the U.S., and

WHEREAS Congresspersons Moakley and DeConcini have introduced legislation calling for an in-depth study of the problems and conditions facing Salvadorans displaced within El Salvador and throughout the Central American region, with the legislation including a provision which would provide Salvadoran refugees temporary protection from deportation from the U.S. while the study and follow-up Congressional hearings are in progress;

THEREFORE BE IT RESOLVED that the Peninsula Annual Conference direct the Bishop, and encourage congregations and individuals, to write to members of Congress expressing the Annual Conference's support of the Moakley/DeConcini Bill (S377, HR822).

RESOLUTION ON U.S. STANCE ON WAR

Yes - 54

No - 12

Abstaining - 5

The Conference approved this resolution which reads as follows:

RESOLUTION ON ACCOUNTABILITY
TO UNITED METHODIST STANCE ON WAR

WHEREAS the Discipline of our church in its Social Principles rejects war as an instrument of policy on the basis of its incompatibility with the Gospel (par. 74G and 75C), and

WHEREAS the preface of the Social Principles says that the Principles are "a call to all members of the United Methodist Church to a prayerful, studied dialogue of faith and practice;"

THEREFORE BE IT RESOLVED that the Peninsula Annual Conference calls upon each board, agency, and affiliated institution to examine its programs and policies, including investments, in light of the paragraphs from the Discipline cited above; report on how it is implementing those Principles relevant to its purpose and situation; and, if any program or policy is at variance with the Social Principles, report to the Board of Church and Society on action taken to conform to the Social Principles or explain why such a program or policy should remain unchanged, report forms to be supplied by the Board of Church and Society.

RESOLUTION ON PEACE WITH JUSTICE

Yes - 53

No - 19

Abstaining - 4

The Conference approved this resolution which is as follows:

RESOLUTION ON PEACE WITH JUSTICE
Board of Church and Society

WHEREAS the gospel of Jesus Christ calls all persons to be peace-makers, and

WHEREAS we live in a nuclear age which makes this call more imperative than ever, and

WHEREAS our sins of omission weigh on us as heavily as our sins of commission;

THEREFORE BE IT RESOLVED that all churches of the Peninsula Annual Conference actively observe World Order Sunday on Pentecost Sunday or another Sunday in the season of Pentecost, and take a special offering, half of which will remain in this Conference for peace with justice work;

BE IT FURTHER RESOLVED that each local church designate a Peace Advocate and that this office be listed among others on the Local Church Officers form;

That a "Day Apart" for clergy be held on the theme of Peace with Justice before the next Annual Conference session;

That the Conference support and encourage the use and study of the "Pastoral Statement on Peace with Justice" provided by the Delmarva Ecumenical Agency;

That the Conference wholeheartedly support Peace with Justice Week, October 19-25, 1985.

RESOLUTION ON APARTHEID

Yes - 52

No - 17

Abstaining - 5

During the debate regarding this resolution H. Elroy Hanks, Peninsula-McCabe U.M.C., moved that the words "non-violent civil disobedience" be deleted from the last paragraph. The motion to amend was seconded but defeated.

RESOLUTION ON APARTHEID
Board of Church and Society

The Peninsula Annual Conference wishes to commend those persons of the Annual Conference, clergy and laity, who have participated in civil disobedience activities opposing the sinful system of apartheid in South Africa.

We also wish to commend those Conference agencies which have examined their portfolios for investments and have systematically divested themselves of any holdings in South Africa. Furthermore, we commend Mayor Daniel S. Frawley and the city government of Wilmington, Delaware for voting unanimously to refuse investing in companies with even a minimal contact with South Africa.

WHEREAS these concrete actions of civil disobedience and non-violent protest lead the way in confronting South African apartheid, and

WHEREAS the Peninsula Annual Conference affirms the position of the United Methodist Church as expressed in the 1984 General Conference Book of Resolutions, pp. 409-412.

THEREFORE BE IT RESOLVED that the Peninsula Annual Conference urges all individuals or groups, whether a part of this Annual Conference or not, to continue to follow their Christian consciences in opposition to apartheid in South Africa through acts of non-violent civil disobedience, non-violent protests, prayer vigils, letter writing to elected officials, and personal prayer for change.

At this point the proceedings were interrupted by a medical emergency - the sudden illness of Francis Lewis, lay member from Union U.M.C., Bridgeville, DE. As

medical assistance was summoned, Bishop Yeakel led the Conference in prayer on behalf of Brother Lewis.

INTRODUCTION OF CHAPLAINS: Bishop Yeakel recognized the Rev. George H. Moore who spoke briefly concerning the ministries of chaplains in the armed forces, health institutions, fire and police departments, and higher education. All the chaplains present stood and were applauded by the Conference.

WESLEY COLLEGE CORPORATE SESSION: The corporate session was convened by Thomas C. Roe, President of the Board of Trustees of Wesley College. Mr. Roe thanked churches and individuals for their cooperation and assistance to the college. He stated that the budget had been balanced and that an Ad Hoc Committee had been formed for a self-study of the Trustees.

Mr. Roe then introduced the Rev. Dr. Edwin C. Thomas, Jr., who presented the slate of nominees for the class of 1989:

BOARD OF TRUSTEES

CLASS OF 1989

<u>First Elected</u>	<u>Clergy</u>	<u>Telephone Number</u>
1985	The Rev. Thomas C. Short 410 Country Club Dr. Wilmington, DE 19803	302-478-2575
1984	Bishop Joseph H. Yeakel The United Methodist Church 100 Maryland Ave., NE Washington, D.C. 20002	202-547-2991
1954	The Rev. Howell O. Wilkins 215 S. Hanson St. Easton, MD 21601	301-822-3573
	<u>Laity</u>	
1984	Mr. Thomas W. Burn, Jr. 7 Sycamore Dr. Lewes, DE 19958	302-684-3707
1983	Mr. William F. duPont P.O. Box 3668 Greenville, DE 19807	302-655-6648
1984	Mr. John W. Jardine Chesapeake Utilities Corp. 350 S. Queen St. Dover, DE 19901	302-734-5762
1977	*Mr. Thomas C. Roe 229 Canal Park Dr., 301 Salisbury, MD 21801	301-749-4387
1981	The Hon. Walton H. Simpson Simpson Lumber Co. 331 Camden-Wyoming Ave. Camden, DE 19934	302-694-3281

All of the above were approved by the Conference.

Mr. Roe then expressed deep appreciation to Dr. Reed M. Stewart, President of the College, for his unstinting efforts. In turn, Dr. Stewart spoke of the importance of a college-related church and a church-related college. In addition, he stated that Wesley had recently received a sizable grant from the Longwood foundation and that he expected other grants in the future. In celebrating Wesley College, Dr. Stewart had brought with him the Dean of Admissions, the Director of Development, and the Business Manager. In closing he stressed that U.M. scholarships were being made available to U.M. students of the Peninsula Conference.

INTRODUCTION OF THE BALTIMORE CONFERENCE CABINET: The Rev. Susan Morrison, Dean, introduced the Cabinet of our neighboring Conference and some of their spouses who were present. They all came to the stage and were warmly greeted by Bishop Yeakel and the Conference.

ORDER OF THE DAY: Dr. James D. Glasse

Dr. James D. Glasse, former President of Lancaster Theological Seminary, was introduced by Bishop Yeakel as the Conference preacher. Dr. Glass spoke about his own identity crisis at mid-life, his experience as minister of a Presbyterian mission church in North Carolina (where he was fascinated by snake-handlers and developed the concept of "spiritual snake-handling"), and the need to recognize the fact that no one particular gift is the norm in any community and that God has given each individual unique gifts which are to be used for the upbuilding of the whole community. He closed by referring to I Corinthians 13, contending that "love is where it's at!" At the conclusion of his address the Conference gave Dr. Glasse a standing ovation.

The Conference began its luncheon recess at noon.

WEDNESDAY AFTERNOON - JUNE 12, 1985

Following a luncheon recess the Conference was reconvened by Bishop Yeakel at 1:30 p.m. Elise Eslinger led the opening singing. Bishop Yeakel reported that Francis Lewis, who had become ill during the morning session, had been released from the hospital and was on his way home to recuperate.

Bishop Yeakel displayed a copy of Dr. William H. Williams' book "The Garden of American Methodism: The Delmarva Peninsula, 1769-1820," commenting that copies of this informative and helpful work were available from the author.

Bishop Yeakel then introduced Dr. Clayton Calhoun, the interim President of Morristown College, Morristown, TN, a United-Methodist related institution of higher education. In his remarks Dr. Calhoun thanked the Peninsula Annual Conference for its support of Morristown College through the Black College Fund.

Bishop Yeakel then called on Robert Powrie, chairperson, for the continuation of the report of Study and Review Section #1. Mr. Powrie reintroduced the Resolution on Apartheid, which, after some debate, was approved by vote of the Conference.

Mr. Powrie then presented the following resolution opposing civil disobedience by church, which had not been approved by the section by a vote of 23 Yes, 45 No, and 3 abstaining.

RESOLUTION

WHEREAS, our Bishop and the other church leaders violated the law and were arrested, and

WHEREAS, their cause opposing South African apartheid is worthy, and

WHEREAS, the constitution and laws of the United States and local laws allow for peaceful legal means of expression, and

WHEREAS United Methodists, the youth of the country, and society in general expect respect for the laws by our church leaders,

BE IT THEREFORE RESOLVED, that the Administrative Board of the Peninsula-McCabe United Methodist Church of Wilmington, Delaware, respectfully requests our Bishop and other church leadership to henceforth avoid breaking the law(s) of our governmental units in the United States of America, and

BE IT FURTHER RESOLVED, that Peninsula-McCabe United Methodist Church asks that none of its apportionments be used by the Conference to support any civil disobedience cases, and

BE IT FURTHER RESOLVED, that Peninsula-McCabe United Methodist Church requests the Peninsula Annual Conference of 1985 to rescind any and all

... and knowingly break the Law(s) in the
... Constitution of the United States of America.

Presented by
Ministerial Board of Peninsula-McCabe
United Methodist Church

... presented by the Conference.

... of the Family Crisis which had been
... of the period of 1974 to 1979, 1980, 1981, and 1982.

RESOLUTION ON THE FAMILY FARM CRISIS

WHEREAS, the General Board of Global Ministries has adopted a resolution on the family farm in the U.S.A., stating that:

"The 1980 farmers went out of business each of the last two years and in 1981 to 1982 some say 25 out of business this year;

"The family life of the farmers losing their farms has been seriously disrupted due to the public, greed, and a sense of failure over the loss of their farms; the suicide rate for farmers is higher than for any other single profession (reported by Dr. Ken Campbell at the University of Maryland at Baltimore); divorce, child abuse, and drug use are increasing at a rapid rate among farmers and their families;

"Eighty percent rural land is being lost at a rate of 9,000 acres per week or 500,000 acres annually (reported by Edward J. Penick, Director of the Federation of Southern Cooperatives/Emergency Land Fund); during a six-year period ending in 1974, Blacks lost 57 percent of their active farmland base;

"The United Methodist Church in the 1994 General Conference and Book of Resolutions identifies the family farm as an essential part of rural communities and institutions, calls upon government agencies to "restructure investment and use policies to promote small and moderate-sized family farm operations," and "calls upon the congregations and annual conferences to seek solutions to the special problems of rural ethnic people so as to ensure their access to land ownership."

"Every United Methodist must take seriously Paul's advice: "If one member suffers, all suffer together; if one member is honored, all rejoice together" (1 Cor. 12:26), etc.

WHEREAS, rural life in general and family farms in particular are vital to the economic and spiritual life of the people of the Eastern Shore of Virginia and elsewhere.

WHEREAS, it is recognized, that the Peninsula Annual Conference:

... of the Conference
... and represent-
... a strong comprehensive 1985 Farm
... the family farm structure,
... for those farmers that can
... their debt, and that would
... for the concentration

... agencies and institutions to
... that will re-
... economic depression and/or
... facing foreclosure;

... the Board of Global
... coordinate and present a
... agricultural areas so that

they will be better equipped to counsel and advise struggling farmer and their families, and to develop district networks to provide a message of hope in the midst of anguish.

Prepared by
Board of Church and Society

Bishop Yeakel recognized James Baxter of Georgetown who moved to amend this resolution by the deletion of #1 and the insertion of the words "and individual state funds" after the word "institutions" in #2. The amendment was approved by the Conference.

Bishop Yeakel recognized the Rev. Dr. R. Jervis Cooke who moved that the resolution and its amendment be tabled. The motion was duly seconded and approved.

Bishop Yeakel then introduced Dr. Douglas Lewis, President of Wesley Theological Seminary, Washington, D.C., who spoke briefly on trends in theological education today. He stressed the fact that Wesley emphasizes wholistic preparation for ministry - spiritually, socially, intellectually, and emotionally. He also mentioned that continued financial support for seminary education is vital and was concerned about the fact that students are having to pay more and more of the cost of their own education. He congratulated the Peninsula Annual Conference for its excellent record in supporting the Ministerial Education Fund and said that he looked forward to a continuing cooperation between the Conference and Wesley Seminary.

CONSTITUTIONAL AMENDMENTS: The 1984 session of the General Conference held in Baltimore, Maryland, May 1-11, proposed by more than the required two-thirds vote the following constitutional amendments and ordered their presentation to the Annual Conferences for vote. The amendments and the action of the Peninsula Annual Conference are as follows:

1984-25

In Paragraph 1 *delete ecclesiastical and legal

The paragraph would then read:

Paragraph 1. Article 1. Declaration of Union. - The Evangelical United Brethren Church and The Methodist Church shall be united in one Church. The united church, as thus constituted, is, and shall be the successor of the two uniting churches.

Peninsula Conference Vote: For - 333, Against - 0, Abstaining - 0

1984-26

In Paragraph 6 *delete automatically vest in The United Methodist Church.
Add be held and administered in accordance with the Book of Discipline.

The paragraph would then read:

Paragraph 6. Article VI. Title to Properties. - Titles to properties in The Evangelical United Brethren Church, and the Methodist Church shall, upon consummation of the union, be held and administered in accordance with the Book of Discipline...

Peninsula Conference Vote: For - 345, Against - 0, Abstaining - 1

1984-27

In Paragraph 36 *add following "together with a lay member elected by each charge," the diaconal ministers

The paragraph would then read:

Paragraph 36. Article 1. - The Annual Conference shall be composed of ministerial members as defined by the General Conference, together with a lay member elected by each charge, the diaconal ministers, the Conference president of United Methodist Women, the Conference president of United Methodist Men, the Conference lay leader, district lay leaders, the president or equivalent officer of the Conference young adult organization,

president of the Conference youth organization, and two young persons under twenty-five (25) years of age from each district to be selected in such manner as may be determined by the Annual Conference...

Peninsula Conference Vote: For - 358, Against - 6, Abstaining - 0

NOMINATING COMMITTEE REPORT: Bishop Yeakel recognized the Rev. Howell O. Wilkins, chairperson, who called attention to the committee's report, which had already been distributed, and reminded the conference that it should be studied carefully before being acting on the following day.

REPORT OF THE STATISTICIAN: Bishop Yeakel recognized the Rev. Boyd B. Etter, Conference Statistician, who summarized trends in church membership, attendance, and church school enrollment. The complete report may be found in the section of the Journal marked "Reports."

STUDY AND REVIEW SECTION #2: Bishop Yeakel recognized the Rev. H. Sterling Green, chairperson, who, in turn, called on the Rev. Jonathan E. Baker to present the results of the discussion of the proposed Code of Ethics for ordained clergy of the Peninsula Annual Conference. That report was as follows:

CODE OF ETHICS

Amendment to #10 of Professional Standards - To read: Use United Methodist Curriculum and other curriculum which is within our Wesleyan and Ecumenical spirit and tradition.

Yes - 104 No - 1 Abstaining - 1

Amendment to delete #9 of Professional Standards

Yes - 87 No - 9 Abstaining - 2

Amendment to delete word "emergency" in #6 of Professional Standards

Yes - 99 No - 1 Abstaining - 2

Original Motion as amended:

Yes - 77 No - 24 Abstaining - 3

The Code of Ethics, as amended, was adopted by the Conference. The text of the original report is as follows:

PENINSULA ANNUAL CONFERENCE

CODE OF ETHICS

FOR ORDAINED MINISTERS

Personal Standards

The call to ministry is a call from personal faith experience and personal desire for the holy life. Therefore a minister shall:

1. Keep oneself physically and emotionally fit.
2. Set apart adequate time for personal intellectual stimulation and for knowledge of contemporary thought and events.
3. Deepen and strengthen his/her personal experience of God's presence, grace, and love.
4. Set aside time to care for needs of the pastor's own family members.
5. In the instance of marital and family discord to seek help in the beginning of the problem, rather than at the point of dissolution or desperation. In the instance of separation or divorce, the clergy-person should give the care and support for spouse and family that Christian commitment demands.

6. Be strictly honest in personal business matters and completely responsible in financial affairs.
7. Maintain the highest moral standards and Christian conduct in all areas of life.
8. Regard all persons with equal respect, concern, and understanding whatever their ethnic or racial background, sex, age, income, or occupation.
9. Be punctual, true to one's word, and faithful in record keeping.
10. Leave the parsonage clean at the time it is vacated.
11. Prioritize one's life such that ministry in service to Jesus Christ always takes priority over salary, prestige of appointment, and personal preference.

Professional Standards

Every minister has entered into a covenantal relationship with every other minister in the Conference and denomination to work toward the whole ministry of the church. Therefore, she/he cannot function professionally apart from or indifferent to the ministry of other ordained clergy. With this sense of shared ministry, one shall:

1. Be loyal to the United Methodist Church and Peninsula Annual Conference: supportive of their programs, informed of their actions, involved in their activities and ministry, and critical of their shortcomings as one who is a member.
2. Deal honorably with the record of his/her predecessor, successor, and colleagues.
3. Abide by Paragraph 221 and 222 in the Book of Discipline concerning baptisms.
4. Develop a Church or Charge policy on weddings and Funerals in consultation with the Pastor-Parish Relations Committee.
5. Exhibit through preaching, teaching, prayer, counselling and personal example belief that inclusiveness is God's will as shown through the life of Jesus Christ: and, therefore, strive to overcome all barriers of racism, sexism, ageism, and classism within the visible church.
6. Understand that the relationship between pastor and parish is crucial in effective pastoring: and, therefore, never return to a former parish in a professional capacity except upon emergency request by the pastor.
7. Accept the responsibility for accurate record keeping in every parish and to leave every parish with accurate, updated membership records.
8. Accept the sacred nature of the trust relationship with parishoners and not violate the confidentiality of any such relationships.
9. Give endorsement only to those movements, agencies, or individuals that are in agreement with United Methodist doctrine and polity, or approved by the District Superintendent.
10. Use United Methodist curriculum in the church schools.
11. Abide by Paragraph 436.1 considering the profession of ministry as full-time.

EPISCOPAL COMMITTEE RECOMMENDATION: By a vote of Yes - 86, No - 0, the Study and Review Section voted to refer the following recommendation back to the Committee on the Episcopacy for further study:

EPISCOPACY COMMITTEE RECOMMENDATION

The purpose of this recommendation is that pastors and the bishop

need to have a day free of meetings when they can attend to personal business, have a time for reflection, etc. Although some clergy succeed in arranging such a day, the committee feels there should be a concerted effort across the Conference to make this possible. The consensus was that Monday would be the best day so lay people and clergy could attend Friday night and/or Saturday meetings.

Therefore, the committee would hope that District or Conference committees would schedule meetings other than Mondays so that this Sabbath Day for pastors and the bishop may be possible.

The Conference, however, disagreed with this action by Section #2 and approved the above recommendation for a "clergy Sabbath."

BOARD OF ORDAINED MINISTRY - CONTINUING EDUCATION: In the "Proposed Plan for the Ordained Ministry," Study and Review Section #2 moved to delete from Paragraph A in Section IV on p. 17 the words "the other 4 can be earned in not less than .5 units." The vote was Yes - 92, No - 3, and Abstaining - 2. This action was approved by the Conference.

Bishop Yeakel then recognized the Rev. Harold E. Walton, who offered the following amendment:

That II D. be added, using the words of III F., adding 'provided that the written results of such research are evaluated by an authority approved by the Continuing Education Committee of the Board of Ordained Ministry.'

The motion to amend was seconded but failed.

Bishop Yeakel recognized the Rev. Dr. Dilio E. Mariotti, who moved to amend Section VII, "Accountability," by adding a new part D., which would read:

That persons without college degrees serving under appointment be encouraged to complete a minimum of 2 credits each year toward a Bachelor's Degree.

The motion to amend was duly seconded and approved by the Conference.

STUDY AND REVIEW SECTION #3: Bishop Yeakel recognized the Rev. Dr. J. T. Seymour, chairperson, who, in turn, called on Guy O. Molock, chairperson of the Commission on Religion and Race. Mr. Molock summarized the section's actions regarding the document entitled **CROSS-RACIAL APPOINTMENTS: POLICY AND PROCEDURES:**

I - Richard Stazesky Amendment:

Delete Section 41 on pages 16 and 17. Duplicate Item 6 on page 19 as the new Section 41, page 16.

Vote: For - 63 Against - 10 Abstaining - 2

Bishop Yeakel recognized Robert Lee Calvert, lay member from St. John's UMC, Charlestown, MD, who moved that "we not include duplicate Item No. 6 of the above amendment on page 19 as the new Section #41, page 16." The motion was seconded and approved. Thus, the Stazesky amendment was not approved.

II - Vaughn Johnson Amendment:

To add Item 8 to Appendix No. 1 as:

8: That representatives of the Missional Priority Coordinating Committee work along with the task force for cross-racial appointments for the purpose of evaluating the effectiveness of cross-racial appointments as they strengthen or weaken ethnic minority local churches.

Vote: For - 51 Against - 14 Abstaining - 1

This amendment was adopted by the Conference.

III - Edward Kester Amendment:

Add Item No. 9 to Appendix I

- 9: The Task Force referred to in #23 of this document will report on the strengthening or other effects on all churches participating in these programs.

Vote: For - 49

Against - 9

Abstaining - 2

This amendment was adopted by the Conference.

The whole document, which may be found in the Journal under "Reports," was then adopted as amended, for study and implementation.

Mr. Molock then presented the following AFFIRMATIVE ACTION PLAN which was approved by the Conference:

AFFIRMATIVE ACTION

The official Affirmative Action Policy of the United Methodist Church is defined in Paragraph 815:

815. Policies Relative to Nondiscrimination. It shall be the policy of The United Methodist Church that all administrative agencies and institutions, including hospitals, homes, and educational institutions, shall: (a) recruit, employ, utilize, recompense, and promote their professional staff and other personnel in a manner consistent with the commitment of The United Methodist Church to ethnic, racial, and sexual inclusiveness; (b) fulfill their duties and responsibilities in a manner which does not involve segregation or discrimination on the basis of race, color, age, sex, or handicapping condition; and (c) provide for adequate representation by laity.

The Commission on Religion and Race and the Conference Council on Ministries recommends the following AFFIRMATIVE ACTION for adoption by the Peninsula Conference.

AFFIRMATIVE ACTION PLAN

It is recommended that there be an affirmative action committee including persons with concerns other than race which should include in addition to representation from the Commission on Status and Role of Women, the Division of Health and Welfare and Division on Higher Education and Campus Ministry, in order to touch the full scope of affirmative action needs.

A work force analysis of characteristics of particular kinds of employment offered by employers and/or opportunities for service offered by boards and agencies according to race and sex of persons involved shall be made with a view to determining whether percentage utilization is commensurate with availability of persons across classifications of race, sex, age, and/or handicapping conditions.

Each board, agency and/or institution head or person to whom responsibility may be delegated shall set affirmative action goals for attaining a reasonable utilization of and inclusion of minorities, women and persons with handicapping conditions, in employment and/or as volunteers for ministry on respective boards and agencies. There shall be regard for reasonable turnover expectations and anticipated personnel changes.

Goals shall include:

- a time table for completing of recruiting and hiring procedures.
- how positions are to be advertised.
- specific person responsible for procedures.

Recruitment efforts shall be made in areas and in contexts where ethnic presence and other under utilized categories of persons are obvious.

Conscious efforts shall be made to compensate for deficiencies that are the cumulative effects of past discrimination by providing opportunities for up-grading skills of minorities, women, and persons with handicapping conditions.

There shall be yearly progress reports from each board, agency, and/or employing institution which should include:

evaluation of goals as to whether they were adequate for the situation and whether there needs to be restatement of goal.

evaluation of employee turnover especially minorities, women or persons with handicapping conditions.

evaluation of reasons for rejecting minorities, women, or persons with handicapping conditions, if any did in fact apply.

evaluation of supervisor-employee relationships.

WASHINGTON AREA LOCAL COMMITTEE: Bishop Yeakel summoned the Rev. Wilson A. Shearer to the stage and thanked him for all that he had done as the Area Quadrennial Assistant before, during, and following the 1984 General Conference in Baltimore. In turn, Mr. Shearer thanked the Peninsula Annual Conference for its cooperation with his plans and arrangements for the General Conference.

STUDY AND REVIEW SECTION #2 (continued): Bishop Yeakel recognized the Rev. H. Sterling Green, chairperson, who reported that the section had voted to refer back to the Board of Ordained Ministry for further study the section entitled "When a Minister Considers Marital Separation or Divorce," pp. 36-39, in the manual **THE ORDAINED MINISTRY: ENTERING, DOING, AND EXITING**. The vote was Yes - 64, No - 19, and Abstaining - 4. This action was confirmed by the Conference and the manual, with the exception of the section on separation or divorce, approved by the Conference.

Mr. Green also reported on the section's action with regard to the following resolution on Local Church Membership Accountability, which had been submitted by the Rev. Donald O. Clendaniel, II, chairperson, Division of Evangelism, Board of Discipleship:

WHEREAS, Paragraph 703.9 of the Discipline states that "The Annual Conference shall have the power to make inquiry into the membership status of the local churches, and where no members have been received on confession of faith during the year, it may require the pastor and the lay member to appear before the appropriate agency and make explanation," and

WHEREAS, the Division of Evangelism recommends to the Annual Conference that not only the pastor and lay member, but also the lay leader and chairperson of evangelism of that church or charge appear before the appropriate agency, and

WHEREAS, the appropriate agency shall consist of the Bishop, the Conference Council Director, the pastor's district superintendent, James Barcastle, the Rev. Don Clendaniel II, Dr. James Morgan, and Dr. Gerald Poster, and

WHEREAS, the responsibilities of this agency would be to hear why no new members have been received on confession of faith; what efforts have been made; what resources have been used;

BE IT THEREFORE RESOLVED, that the Peninsula Annual Conference adopt this proposal with the understanding that this agency desires to be seen not only in terms of accountability, but also as a ministry of opportunity to the local church.

The section approved the following amendments to this resolution which were confirmed by the Conference:

- I) Amendment - 4th Whereas should read: "The responsibilities of this agency would be to hear why no new members have been received on confession of faith; what efforts have been made; what resources have been used; and assist churches in question in developing effective evangelism programs."

Yes - 78

No - 3

- II) Amendment - 3rd Whereas had editorial changes: instead of persons' names, the following positions should be listed: Board of Discipleship Chairperson, Division of Evangelism Chairperson, Associate Council Director on Evangelism and Conference Evangelist.

Bishop Yeakel then recognized the Rev. Dr. Edwin L. Ellis, Dover District Superintendent, who moved that:

Under Be It Therefore Resolved, the following phrase be inserted after the word 'accountability,'...'but also as a ministry of encouragement by assisting the churches in question to develop effective evangelism programs.'

The motion was duly seconded and approved by the Conference, after which the resolution, as amended, was approved.

The entire report of Study and Review Section #2 was then approved.

UNITED METHODIST PUBLISHING HOUSE: Mr. W. M. Birchard, Manager of the Cokesbury Store at 516 N. Charles St., Baltimore, reported that the store will soon be relocated on Rolling Rd. in Baltimore. He also presented a check from the Board of Publication in the amount of \$10,876 to be used for ministerial pensions within the Peninsula Annual Conference. On behalf of the Conference Bishop Yeakel expressed profuse thanks to Mr. Birchard and the Board of Publication for their generosity.

CHURCH WORLD SERVICE: Bishop Yeakel recognized Ms. Eleanor Wilchynski, Director, Mid-Atlantic Region of CROP and World Service, who described the interfacing of U.M. Committee on Overseas Relief and CROP in meeting human need in many parts of the world. She said a special campaign for Ethiopian relief is presently underway to provide food, clothing, shelter, blankets, medicine, and immunizations to persons in desperate need. Ms. Wilchynski thanked all in the Conference who had planned and participated in the various CROP WALKS.

BOARD OF CHILD CARE: Bishop Yeakel recognized the Rev. Edward E. Kester, chairperson, Division of Health and Welfare Ministries, who, in turn, presented a National Association of Health and Welfare certificate to the Rev. Dr. J. Gordon Stapleton, Conference Council Director, as the representative of the Peninsula Annual Conference. Mr. Kester also congratulated the Kent Island U.M.C. for being the first to declare its intention to establish an auxiliary unit of the Board of Child Care in the Peninsula Conference. Mr. Kester then introduced Claude F. Libis, Executive Director, Board of Child Care, Inc. of the Baltimore and Peninsula Annual Conferences, who spoke briefly of the multi-faceted ministry to children and youth being presently implemented by the Board.

PENINSULA U.M. HOMES, INC.: Bishop Yeakel recognized the Rev. Richard C. Stazesky, President, who stated that 1985 marks the 25th Anniversary of our ministry to and with the elderly through PUMH, Inc. In this connection, an informative and inspiring audio-visual presentation, tracing the history and development of these ministries as well as their present components, was presented. At the conclusion of the presentation the Conference responded with enthusiastic applause.

POINT OF PERSONAL PRIVILEGE: Bishop Yeakel recognized the Rev. William Bemphill, Jr., the pastor of Hockessin U.M.C. and a member of the General Board of Global Ministries, who spoke briefly of his recent experiences in Zaire where there are great spiritual as well as physical needs. Mr. Bemphill observed that while we have greatly improved our record of Advance giving our direct support for missionaries in the field is still lacking. He encouraged churches and clergy to share this concern with the Rev. Garry O. Parker, the new Secretary of Global Ministries for the Peninsula Conference.

The session was adjourned with prayer by Bishop Yeakel at 5:15 p.m.

WEDNESDAY EVENING - JUNE 12, 1985

The executive session (elders only) was reconvened by Bishop Joseph H. Yeakel at 9:00 p.m. in the Holloway Hall auditorium. Bishop Yeakel asked the clergy if they were willing to reconsider the matter of associate membership which had been under debate on Tuesday morning. The body agreed to the request.

Bishop Yeakel then recognized the Rev. Dr. Dilio E. Mariotti, a member of the executive committee of the Conference Board of Ordained Ministry, who presented the following resolution:

WHEREAS, the Judicial Council, in Decision #536, has ruled that: "An Annual Conference may not subtract from the disciplinary requirements for

Conference membership, but it may under certain circumstances adopt additional requirements not in conflict with disciplinary provisions or their spirit or intent," and

WHEREAS, long-standing practice of the Peninsula Annual Conference has been to ordain and admit to Conference membership only persons who hold the Bachelor of Arts and Master of Divinity degrees, or their equivalent, and

WHEREAS, current practice precludes the admission of persons to Associate Membership and the deployment of full-time local pastors, and may be in conflict with disciplinary "spirit of intent," and

WHEREAS, the Board of Ordained Ministry proposes that the route to Associate Membership under the provisions of Paragraph 419 be declared open, and

WHEREAS, the goal of educational excellence is consistent with Wesleyan tradition and the intent of the Discipline, as evidenced by the continuing education mandate as a factor in determining eligibility of ministerial members for guaranteed appointment, and

WHEREAS, the profession of ordained ministry should maintain educational standards at least as high as those of other helping professions such as teaching and social work,

THEREFORE BE IT RESOLVED, that the Peninsula Annual Conference adopt the following additional requirement to Paragraph 419 (4) of the 1985 Book of Discipline:

"AN ASSOCIATE MEMBER SHALL HAVE COMPLETED THE BACHELOR OF ARTS OR AN EQUIVALENT DEGREE FROM A COLLEGE OR UNIVERSITY LISTED BY THE UNIVERSITY SENATE OR COMPETENCY EQUIVALENCE THROUGH AN EXTERNAL DEGREE PROGRAM AT A COLLEGE OR UNIVERSITY LISTED BY THE UNIVERSITY SENATE."

After debate the above resolution was defeated by a vote of Yes - 49, No - 53.

Bishop Yeakel recognized the Rev. Dr. R. Jervis Cooke who moved to amend the qualifications for associate membership by substituting 45 years for 35 years as the minimum age. The motion to amend was seconded but defeated.

Following this action, the entire plan entitled THE ORDAINED MINISTRY: ENTERING, DOING, AND EXITING, with the exception of the section on marital separation/divorce, was approved by the elders present.

The session was adjourned by Bishop Yeakel with prayer at 10:15 p.m.

THURSDAY MORNING - JUNE 13, 1985

The Conference met for morning devotions in the Holloway Ball auditorium at 9:00 a.m. Singing was led by Elise Balingier and a stirring evangelical message delivered by the Rev. Donald O. Clendaniel, II.

Bishop Yeakel re-convened the plenary session at 9:30 a.m. The Conference Secretary shared greetings which had been received from Bishop P. Herbert Skeete and the members of the Eastern Pennsylvania Conference whose sessions were being held concurrently at Lebanon Valley College, Annville, Pennsylvania.

Bishop Yeakel recognized the Rev. Donald J. Hurst who moved that:

the Conference Council on Ministries prepare a booklet entitled "How to Receive Persons into Church Membership by Profession of Faith." This booklet will be ready for approval at the 1986 Annual Conference in order that it may be distributed to the local churches by the lay members of the Conference.

The motion was duly seconded and passed.

Bishop Yeakel recognized the Rev. Dr. J. Gordon Stapleton, Conference Council Director, who moved that the Council on Finance and Administration provide the necessary funds for this project. The motion was seconded and approved.

At this juncture, because of an article which had appeared in a local newspaper, Bishop Yeakel explained the meaning of the so-called "trust clause" in The Book of Discipline with regard to church property matters.

STUDY AND REVIEW SECTION #4: Bishop Yeakel called on Elizabeth St. Clair, chairperson of the section, for the summary presentation. Ms. St. Clair recognized E. Kay Seward, chairperson of the Conference Board of Pensions, who presented the following report of the section's actions:

Recommendations for Amendment by The Peninsula Conference Board of Pensions.

Recommendation No. 1

Vote: For - 89 Against - 0 Abstaining - 0

Recommendation No. 2

Vote: For - 91 Against - 0 Abstaining - 3

The full text of these recommendations is as follows:

The Peninsula Conference Board of Pensions recommends that:

1. The Past Service Rate for 1986 be \$195 per year of approved service.
2. Up to 100% of the pension and disability payments received be designated as the permitted housing allowance for 1986. The legal language of this resolution is as follows:

WHEREAS, the religious denomination known as The United Methodist Church has and functions through ministers of the Gospel who are duly ordained or licensed; and

WHEREAS, the practice of The United Methodist Church is to provide a parsonage or a rental allowance for each of its active ordained or licensed ministers; and

WHEREAS, pensions paid to retired ordained or licensed ministers of The United Methodist Church are considered as deferred compensation and are paid to said retired ordained or licensed ministers in consideration of previous active service, and disability benefits are considered payments in lieu of compensation for active service; and

WHEREAS, the Internal Revenue Service has recognized that the Peninsula Annual Conference is the appropriate organization to designate a housing/rental allowance for retired ordained or licensed ministers who are members of this Conference; and

WHEREAS, the disabled minister has the same legal relationship to an Annual Conference as does the retired minister and, thus, this Annual Conference is also the appropriate organization to designate a housing/rental allowance for a disabled ordained or licensed minister who is a member of this Conference:

NOW, THEREFORE, BE IT RESOLVED THAT:

1. An amount equal to up to 100% of the pension or up to 100% of the disability payments received during the year of 1986 be and is hereby designated as rental/housing allowance respectively for each retired or disabled ordained or licensed minister of The United Methodist Church who is or was a member of the Peninsula Annual Conference at the time of his or her retirement or disability;
2. The pension or disability payment to which this rental/housing allowance applies shall be the pension or disability payment resulting from all service of such retired or disabled ordained or licensed minister from all employment by any local church, Annual Conference, general agency, or institution of The United Methodist Church or of any former denomination that is now a part of The United Methodist Church, or from any other employer who employed the minister to perform services related to the ministry and who elected to make contributions to the

pension or benefit funds of The United Methodist Church for such retired minister's pension or disabled minister's benefits.

The above recommendations were confirmed by the Conference.

Ms. St. Clair then called on Loren H. Frye, chairperson of the Commission on Equitable Salaries. Mr. Frye presented the following report which had not been included in the Pre-Conference Booklet and not discussed in Study and Review Section #4.

REPORT OF THE
COMMISSION ON EQUITABLE SALARIES
CONCERNING
PENINSULA CONFERENCE HOUSING POLICY

The 1984 Annual Conference authorized the creation of a Task Force on the Salary Structure plan, under the auspices of the Commission on Equitable Salaries. The Peninsula Cabinet asked the Commission to recommend a housing policy on clergy/clergy couples. This request was referred to the Task Force on Salary Structure.

We present the following report with the understanding that the Board of Ordained Ministry and some clergy couples prefer that no action be taken at this session of the Annual Conference. Nevertheless, because of existing situations which need to be addressed, we present the following recommendation as a policy for the current Conference year. We further request that the Annual Conference continue this Task Force for further study and refinement of the policy to be presented for adoption at the 1986 session of the Peninsula Conference.

WHEREAS, the Commission on Equitable Salaries has been requested by the Bishop and Cabinet to develop a policy on clergy housing to be recommended at the June 1985 session of the Peninsula Annual Conference, and

WHEREAS, the 1984 Book of Discipline of the United Methodist Church (Section 256, 3. f, page 139) requires the Administrative Board of the local church to provide for adequate housing for the pastor(s), and that housing shall not be considered as part of compensation or remuneration to the pastor, and

WHEREAS, it is the intent of this Commission to support the itinerant system of pastoral appointment which requires that adequate housing be provided for the pastor under appointment, and

WHEREAS, the Commission has conducted extensive research, review and study on Conference housing for clergy (including housing for clergy couples), and has held a hearing on the subject to which all pastors of the Conference and the chairpersons of the Pastor-Parish Relations Committees were invited to attend and express their views;

NOW THEREFORE, the Commission recommends as minimum standard, the adoption of the following policy:

1. It shall be the responsibility of each Charge to provide housing for its pastor(s) of a quality that is substantially consistent with the minimum housing standards adopted by the 1976 Peninsula Annual Conference (as printed in the 1976 Peninsula Annual Conference Journal, pages 189-192), together with the payment of utility costs that are incurred with the use of such housing. This housing requirement applies solely to full-time clergy, recognizing that housing for student pastors, retired ministers and part-time clergy is subject to variables which best can be negotiated by the District Superintendent on a case by case basis.
2. When a parsonage is not provided, the Charge shall pay the minister a minimum housing and utilities allowance equal to 20% of the minister's salary, but not less than 20% of the DAC in effect.
3. If a parsonage is provided and the District Superintendent determines that it is not habitable, the D.S. shall instruct the minister to provide his/her own housing. In such case, the Charge will be required to pay the minister a housing and utilities allowance based upon the formula in #2 above.

4. In the case of a clergy couple, the housing requirement in the 1984 Book of Discipline shall be considered to be satisfied if one parsonage (plus utilities) is provided for the clergy couple's use. The procedures to be followed are:
 - a. If the clergy couple uses a parsonage supplied by Charge A, Charge B will reimburse Charge A in an amount equal to 50% of the rental value of the parsonage and utilities. If the two Charges cannot agree on the rental value, the value shall be determined by a professional realtor appointed by the district superintendent, the fee for said service to be shared equally by the two charges.
 - b. If no parsonage is provided by either Charge, the minimum housing and utilities allowance for the clergy couple shall be 20% of the higher of the couples' individual salaries but not less than 20% of the current DAC, to be shared equally by the charges.
 - c. If the D.S. should find that the only parsonage available for use by the clergy couple is not habitable the district superintendent will follow set procedure #3 above.

The effective date of this policy shall be January 1, 1986.

Bishop Yeakel recognized the Rev. Edward E. Kester who presented the following amendment regarding the proposed housing policy:

DELETE ALL OF THE TEXT OF NUMBER FOUR IN THE POLICY AND REPLACE IT WITH THE FOLLOWING:

4. IN THE CASE OF A CLERGY/CLERGY COUPLE, considering that "The Judicial Council in Decisions 317, 433 and 422 has stated that Par. 15.14 of the Constitution which prohibits discrimination on the basis of race or status included discrimination on the basis of marital status,"* the procedures to be followed shall be:
 - a. If a clergy person is appointed to a position where a housing allowance is the norm or where a housing allowance would be the norm due to a new or change situation, then that clergy person shall not be denied the housing allowance because of their marriage to another clergy person who may either receive a housing allowance or parsonage with their appointment.
 - b. If a parsonage which meets our Conference standard is offered to any clergy person and they choose not to use that parsonage, then the clergy person loses the benefit such parsonage would provide. That is, a clergy person cannot ask for a housing allowance in lieu of an adequate parsonage which has been provided. The only exception to this would be as outlined in policy "c" (below).
 - c. If a clergy person chooses not to make use of the parsonage and a charge or church financially benefits from such an action, then the church or charge shall be morally obligated to share such financial benefit with the clergy who has chosen not to occupy the parsonage. The analysis of financial benefit and sharing would be worked out with the clergy, the pastor-parish relations committee and the District Superintendent.

Financial benefit shall not include simple relief from the cost of utilities.
 - d. Any clergy/clergy couple may negotiate exceptions in this policy with the cabinet in order to enhance the use of their particular gifts for mission and ministry.

*Judicial Council Decision No. 510

The motion to amend was seconded and a lively debate ensued. Bishop Yeakel recognized the Rev. Leonard Wheatley who moved that:

the last line of 4B and all of 4C be deleted in the Kester amendment.

The motion failed to receive a second.

Bishop Yeakel recognized the Rev. Dr. Bruce E. Cooke who moved that:

the matter of clergy/clergy housing be referred back to a committee of the Commission on Equitable Salaries that would include representation from the Board of Ordained Ministry for further study and a new proposal be presented to the 1986 session of the Peninsula Annual Conference.

This motion was duly seconded and approved by the Conference. The proposed housing policy, with the exception of section #4, was then approved by the Conference.

Mr. Frye then presented the following report of the Task Force on Salary Structure Plan:

The Task Force on Salary Structure Plan has met several times during the past year. We have collected extensive data on the practices and procedures of other Conferences across the United Methodist Church, in particular those within our own Northeastern Jurisdiction. In addition we have studied in depth the compensation practices of our own Conference. However, we are not ready at this time to make a recommendation to the Annual Conference.

Therefore, we recommend that the Task Force on Salary Structure Plan be continued for the next Conference year.

The recommendation to continue the task force was approved by the Conference.

Mr. Frye referred to the report in the Pre-Conference Booklet and the commission's recommendation that the minimum salary for full-time Conference, probationary, and associate members be \$13,475 for the calendar year 1986. Bishop Yeakel postponed the debate on this issue because of an Order of the Day concerning the Centennial of United Methodist Women.

ORDER OF THE DAY: CENTENNIAL OF UNITED METHODIST WOMEN: An informative and inspiring program tracing the development of women's work in the previous Delaware Annual Conference and the Peninsula Annual Conference was presented, complete with period costumes. The program was planned by Alice Powrie, UMW President, who was assisted by the Rev. Mildred White, the Rev. Dr. Edwin C. Thomas, Jr., Cleo H. Henry, Norma Jo Walton, Dorothy Wilkins, Mary Frances Cooke, and others.

Following the program the Conference stood adjourned for a luncheon recess at 12:15 p.m.

THURSDAY AFTERNOON - JUNE 13, 1985

The session was re-convened by Bishop Yeakel in the Holloway Hall Auditorium at 1:30 p.m.

POINT OF PERSONAL PRIVILEGE: Bishop Yeakel recognized the Rev. Dr. Robert M. Price, President, Peninsula Conference Board of Church and Society, who in turn, introduced Omar Centureon, an alien from El Salvador, who was escorted to the stage by the Rev. Mark Palmer. Mr. Centureon spoke briefly of the government oppression and military tactics of torture and oppression which were presently taking place in his country. He stated that people were living under the constant threat of danger and death. He said that the only way he had survived was by being spirited out of the country by his father. He denied that communists were taking over the country, but insisted that the government was guilty of constant violations of human rights.

Bishop Yeakel recognized the Rev. Garry O. Parker, who had served in El Salvador as a missionary pastor. Mr. Parker asked the Conference to carefully evaluate the passion of the speech which had been given by Mr. Centureon, saying that this was only part of the overall picture. He insisted that the incumbent government was not all bad and asked those present not to make up their minds about the situation without careful reflection and prayer.

At this juncture, debate regarding the issue of equitable salaries was resumed. Bishop Yeakel recognized the Rev. George C. Godfrey who moved that we amend the recommended minimum salary of \$13,475 to \$13,000. The motion was duly seconded, but, following debate, defeated. The main motion, with its recommendation of \$13,475, was then approved by the Conference.

Bishop Yeakel recognized the Rev. Thomas W. Blakelock, who moved to amend the recommendation regarding minimum salary for student pastors in 1986 to \$10,120 (a

10% increase). The motion was duly seconded and approved by the Conference, thus increasing this figure from the \$9,200 which had been recommended by the Commission on Equitable Salaries. The recommendation for student pastors, as amended, was then approved.

The following recommendation regarding mileage reimbursement was adopted:

RESOLVED, that minimum reimbursement for travel expense during 1986 shall be 20.5 cents per mile for the first 15,000 miles of business and 11 cents per mile beyond 15,000 miles, said rates being in compliance with IRS policy.

By common consent it was agreed that all pastors would be "encouraged" to use the reimbursement forms supplied by the Conference Business Office, so as to standardize the reporting.

Ms. St. Clair, chairperson of Study and Review Section #4, then called on Calvin H. Webster, President of the Council on Finance and Administration. Mr. Webster reminded the Conference that Recommendation #2 of the report of Council on Finance and Administration (as presented in the Pre-Conference Booklet) called for the Comprehensive Protection Plan to be billed to the local churches effective January 1, 1986. He stated that Study and Review Section #4 had substituted the following resolution for this recommendation of Council on Finance and Administration. He called on the Rev. Dr. Bruce E. Cooke, who presented the substitute resolution:

WHEREAS, when the Peninsula Annual Conference, in 1981, adopted a plan for participation in the General Church pension program, Ministerial Pension Plan and Comprehensive Protection Plan, it was affirmed that the Comprehensive Protection Plan should be included in the budget of the Annual Conference, with two of the reasons given being:

1. Local churches/charges might not make the Comprehensive Protection Plan payments on time, resulting in the loss of important benefits, and
2. The Annual Conference participation in the Comprehensive Protection Plan would help equalize some of the pension program's financial load across the Conference, giving some relief for smaller churches/charges;

WHEREAS, we believe it is important that the Annual Conference continue to be a participant in the pension program through payment of the Comprehensive Protection Plan for those same reasons; and

WHEREAS, while billing the Comprehensive Protection Plan to local churches/charges as of January 1, 1986, is one way to deal with the need to manage an ever-growing budget, we believe there are other, more-reasonable, and more-responsible alternatives for accomplishing a manageable budget;

THEREFORE, BE IT RESOLVED, that the Comprehensive Protection Plan continue to be billed to the Peninsula Annual Conference, and be included as a line item in the 1986 Annual Conference budget; and

BE IT FURTHER RESOLVED, that Council on Finance and Administration be directed to revise the budget proposal based on this resolution and present a new budget for adoption before 1986.

Dr. Cooke stated that the above substitute had been adopted by the section by a vote of:

For - 64

Against - 21

Abstaining - 3

In the ensuing debate, Bishop Yeakel recognized the Rev. Leonard H. Wheatley, who moved to amend the substitute by adding the following:

And be it further resolved that Council on Finance and Administration be directed to revise its budget proposal through budget cuts, apportionment increase, and/or other alternatives and to present a more manageable budget to a Special Session of the Annual Conference in Fall, 1985.

The suggested amendment was seconded but not approved.

The vote was then taken on the Cooke substitute and it was defeated.

The original motion, as submitted by Council on Finance and Administration in the Pre-Conference Booklet, was then approved.

Bishop Yeakel then recognized the Rev. Charles E. Barton, Jr. who moved:

That a series of workshops be held across the Conference in the Fall of 1985 to explain the Comprehensive Protection Plan. These workshops would be similar to the Ministerial Pension Plan workshops held in 1982.

It was agreed that such workshops would help to interpret the new policy regarding the funding of the Comprehensive Protection Plan to the local churches. The motion was duly seconded and approved by the Conference.

The second recommendation of Council on Finance and Administration, that the budget for 1986 be set at \$3,345,667, was then approved by the Conference.

The third recommendation, that .39 be the apportionment factor for 1986, was then before the body. Bishop Yeakel recognized the Rev. Charles Barton, Jr. who moved that the figure be changed to .38. The motion was seconded but failed. The Conference then voted to approve .39 as the apportionment factor for the calendar year 1986. The entire report of Council on Finance and Administration was then received and approved by the Conference.

REACH UP-DATE: Bishop Yeakel called on the Rev. Vaughn A. Johnson, Associate Council Director, who, in turn, introduced some of the people who had directly benefited from the REACH program. The Rev. James W. Kambor, a native of Sierra Leone and a student pastor in the Peninsula Conference, stood to be recognized. Mrs. Angie Miles, a health nurse in Sierra Leone, spoke briefly to the Conference. She expressed profound gratitude for the new medical van which REACH had provided and said that her maternity clinic and immunization program had saved many lives in about four chiefdoms in the country. She also stated that the van was being used in a ministry of evangelism.

The Rev. MacDilla Milton brought greetings from the United Methodist Conference in Liberia. She said that REACH had enabled her to complete her three years of study at Wesley Seminary in Washington. She commented: "REACH has touched many lives in Liberia...thank you from the depths of my heart."

The Rev. Robert O. Wallace, chairperson of the REACH committee, thanked the Conference for its support and stated that REACH would be continuing through the 1985-1986 Conference year.

The Rev. George H. Moore and the Rev. Dr. Edwin L. Ellis then presented a new approach to stewardship called "Concept Barnabas."

The Rev. Dr. J. Gordon Stapleton, Conference Council Director, commended the Rev. Mr. Johnson for his ministry with REACH and in the area of stewardship. The Conference responded with applause.

RESOLUTION ON CHARITABLE GIVING: After being recognized by Bishop Yeakel, Dr. Stapleton also presented the following resolution:

RESOLUTION CONCERNING CHARITABLE DEDUCTIONS
FOR FEDERAL INCOME TAX

WHEREAS, recent tax proposals within the Treasury Department may seek to severely limit or abolish the charitable deduction for federal income tax purposes; and

WHEREAS, it has been public policy for the government to encourage philanthropic giving and charitable work through the maintenance of a charitable deduction from federal income tax since the inception of the federal income tax law; and

WHEREAS, it is reported that among proposals under consideration are the elimination of the charitable deduction for non-itemizing taxpayers originally enacted in 1981, the elimination of deductions for charitable gifts for gifts under 2% of the taxpayers adjusted gross income, and the

limitation of charitable deductions for gifts of appreciated property to actual costs plus an inflation factor, or actual market value, whichever is less; and

WHEREAS, studies indicate that the impact of such proposals would be to decrease the total of charitable gifts, as well as to significantly reduce the leadership gifts to charitable causes, on the order of an \$800 million (27%) decrease in giving to institutions of higher education, and an eight billion dollar (18%) decrease in giving for religious purposes, and an overall decrease in charitable giving of 17% - 20%, or \$10 - \$12 billion; and

WHEREAS, in light of proposals to curtail or cut back government programs in support of education and for the provision of social services, it is expected that churches and other non-profit organizations will move to take on a greater role in these areas; and

WHEREAS, in order to assume such a role, such organizations will need to make greater demands upon their constituencies for financial support; and

WHEREAS, the tax proposals as reported would instead negatively impact upon the levels of such support,

THEREFORE, BE IT RESOLVED, that the Peninsula Annual Conference hereby records its strong support for maintenance of the existing rules regarding income tax deductibility for all charitable contributions, continuation of the charitable deduction for non-itemizing taxpayers, and continuation of the current rules concerning gifts for appreciated property at market value.

BE IT FURTHER RESOLVED, that the Peninsula Annual Conference instruct its Secretary to send a copy of this resolution to President Reagan, Secretary of the Treasury Baker and congressional leaders.

The above resolution was approved by vote of the Conference.

BOARD OF DIACONAL MINISTRIES: Bishop Yeakel recognized the Rev. William S. Downing, chairperson, and Miss Olive A. Cook, registrar, of the Board of Diaconal Ministries who presented the following report:

Part III. DIACONAL MINISTERS

57. Who are consecrated this year as Diaconal Ministers (Par. 307)?

None

58. Who are reinstated as Diaconal Ministers (Par. 313.4)?

None

59. Who are transferred in as Diaconal Ministers (Par. 312)?

Name	Conference	Date
None		

60. What Diaconal Ministers were granted leaves of absence (Par. 313.1)?

A. Since the last session of the Annual Conference (give effective date of each) None

61. Who are transferred out as Diaconal Ministers (Par. 312)?

Name	Conference	Date
None		

62. Who have had their Conference relationship as Diaconal Ministers terminated by Annual Conference action (Par. 313.3)?

None

63. Who have taken the retired relationship to the Annual Conference as Dia-

Conal Ministers (Par. 313.2)?

- A. This year? Olive A. Cook
- B. Previously? None

64. What Diaconal Ministers have died during the year?

- | | Name | Date of Birth | Date of Death |
|---------------|------|---------------|---------------|
| A. Effective? | None | | |
| B. Retired? | None | | |

PROFESSIONAL CERTIFIED WORKERS

The Board recommends the following for continuation in the office of Diaconal Minister:

COOK, Olive A. (Miss)
2200 Elmfield Road
Wilmington, Delaware 19810

The Board of Diaconal Ministry also has the responsibility of certifying persons working in various professional areas of service in the church.

The Board recommends the approval of the following for renewal of certification:

DIRECTOR OF CHRISTIAN EDUCATION

COOK, Olive A. (Miss)
2200 Elmfield Road
Wilmington, DE 19810

STEVENS, Jessie V.
P.O. Box 306
Burlock, MD 21643

MINISTER OF CHRISTIAN EDUCATION

ARMOUR, Clifford A., Jr.
404 Country Club Dr.
Newark, DE 19711

BRUNER, Fred M.
P.O. Box 200
Berlin, MD 21811

MINISTER OF MUSIC

*DRESSLER, John
20 Church Avenue
Milford, DE 19963
(Avenue UMC)

*SWENSSON, Evelyn D. (Mrs. Sig)
2313 Concord Pike
Wilmington, DE 19803
(Aldersgate UMC)

*(A lay person certified prior to 1960)

CERTIFIED PROFESSIONAL WORKERS TRANSFERRED IN: None

CERTIFIED PROFESSIONAL WORKERS TRANSFERRED OUT: May, Phyllis (Mrs. Pelton)
P.O. Box 239
Bumelstown, PA 17036-0239

The above report was approved by the Conference.

NOMINATING COMMITTEE REPORT: Bishop Yeakel recognized the Rev. Bowell O. Wilkins, chairperson, who presented the report. After being perfected by the body it was approved by the Conference and may be found under Section IV of the Journal (Boards, Divisions, Commissions, and Committees).

Bishop Yeakel recognized James H. Baxter, Jr., lay member from Grace U.M.C., Georgetown, DE, who presented the following resolution:

A RESOLUTION TO ELIMINATE
"CARGO PREFERENCE"
IN SHIPPING FOOD TO NEEDY

WHEREAS, we as Christians have and will be concerned about food for needy nations. Even though the United States gives over 52% of the total food given by countries there is much more we can do;

WHEREAS, because of cargo preference legislation that makes it mandatory for United States Department of Agriculture to require all shipments of grain sold by a blended credit program or Public Law 480 program, 50% of all this grain has to be shipped by American ships;

WHEREAS, in terms of U.S. dollars it cost African nations almost 19 million dollars this past year in higher shipping cost. This is sufficient to land in Ethiopia or Sudan or foreign flag ships enough wheat and soybean oil to provide over 480,000 people one pound of wheat and one ounce of soybean oil per day for one year;

THEREFORE, BE IT RESOLVED, that we of the Peninsula Annual Conference of the United Methodist Church go on record with letters to our United States Representatives and Senators asking their support of legislation to eliminate cargo preference in shipments of grain sold by a blended credit program or Public Law 480 program.

The above resolution was approved by the Conference.

UNITED METHODIST FOUNDATION, INC.: Bishop Yeakel recognized the Rev. Paul R. Wragg, executive director, who spoke briefly concerning the various types of planned giving which the Foundation facilitates and the kinds of seminars which it offers. The complete report of the Foundation may be found in the Journal under "Reports."

NEW HYMNAL COMMITTEE: Bishop Yeakel recognized the Rev. Dr. Laurence H. Stookey of the faculty of Wesley Theological Seminary, a member of the New Hymnal Committee of the General Church. Dr. Stookey described the painstaking efforts that are underway to develop a new hymnal which will meet the needs of all United Methodists everywhere. He said that the target date for publication was 1990.

PRESENTATION OF YOUTH COUNCIL: Bishop Yeakel recognized the Rev. Harvey Manchester, Jr. and the Rev. Charles E. Barton, Jr. who presented the members of the Conference Youth Council who were present and participating in the Annual Conference. The youth came to the stage and were applauded by the Conference.

COMMITTEE ON DAILY PROCEEDINGS: Bishop Yeakel recognized the Rev. Joseph G. Burris, chairperson, who moved that the Daily Proceedings for Tuesday and Wednesday morning be approved as distributed to the committee, and that the remainder of the proceedings be approved by the committee when available. The motion was duly seconded and approved.

COMMITTEE ON COURTESIES: Bishop Yeakel recognized the Rev. Laurence M. Berry, chairperson, who presented the following report:

This 46th session of the Peninsula Annual Conference was a time of beginnings. We begin a new quadrennium with many new people serving on the boards and agencies of the Conference. These people bring with them new visions. We are entering a third century of Methodism filled with hope and promise. And we begin our relationship with Bishop Joseph H. Yeakel and his wife, Lois, with the anticipation of a shared love and respect. Bishop Yeakel and Lois, we are grateful for your presence and leadership with us.

We are appreciative to Bishop Yeakel for calling on us as a people of faith to remember the people of our past as we deal with the present.

The Conference will carry away much insight as a result of the humor and instruction we received from Dr. James Glasse as he challenged us to honestly assess our talents and to a sense of unity in the midst of diversity.

As an Annual Conference we sent messages of greeting and well wishes to:

The Rev. Bartsell Chandler
Bishop and Mrs. Fred G. Holloway
Mrs. George T. Jackson
Bishop Felton and Phyllis May

Many people helped make this 1985 Annual Conference a success. We particularly recognize the following:

1. Ted Briggs and his staff, and Gordon Stapleton and staff for registering the members of Conference, and the typing and printing of the many reports.
2. The Rev. Ewart C. Hackshaw and the Salisbury District for hosting this Annual Conference.
3. The Rev. Alfred Taylor and the Division of Worship for all our worship services and the beautiful banner that centered our attention on "Out of the past, Into the future."
4. A very special thanks goes to Elise Eslinger for leading and providing music at our worship services.
5. Alice Powrie and the United Methodist Women as they provided us with a look at the importance of women of the past in the growth of the church.
6. Bette McNear for publicity before, during, and after the Conference session. We wish her Godspeed as she leaves this position.
7. The Rev. Otho G. Brewer, the staff, choir, and all the people of Asbury Church for their hospitality and cooperation.
8. Cokesbury for the booksale display.
9. The Rev. James W. Riley and all who served with him as ushers.
10. The Rev. Dr. C. Edwin Lasbury, Dean of the Cabinet, and the Cabinet for their report and direction.
11. The leadership teams of the Study and Review sections.
12. The Rev. Dr. W. Daniel Rich for his efficient service as Secretary.
13. The Ministers and Mates Association for the flowers at the memorial service.
14. Mr. Taylor Barvey as Conference organist.

The report was approved and accepted with the gratitude of the Conference.

Bishop Yeakel recognized James H. Baxter, Jr., lay member from Grace U.M.C., Gerogetown, Delaware, who commended the bishop for his outstanding leadership throughout the Conference. The members of the Conference responded to this commendation with a standing ovation.

ADJOURNMENT MOTION: Bishop Yeakel recognized the Rev. Dr. C. Edwin Lasbury, Wilmington District Superintendent, who moved that the 1985 session of the Peninsula Annual Conference be adjourned following the Ordination Service that evening, and that the 1986 session be held at the call of the President. The motion was duly seconded and approved.

COVENANT CLOSING: Bishop Yeakel and Elise Eslinger then led the Conference in a period of worship and sharing of concerns, concluding with John Wesley's Covenant Prayer.

The 1985 Plenary Session then stood adjourned at 4:30 p.m.

THURSDAY EVENING - JUNE 13, 1985

SERVICE OF ORDINATION: Bishop Joseph H. Yeakel conducted the Service of Ordination in the Nave of Asbury Church, beginning at 7:30 p.m., assisted by District

Superintendents Edwin L. Ellis, Ewart C. Backshaw, C. Edwin Lasbury, and Howell O. Wilkins, the conference Secretary, W. Daniel Rich, and the Assistant Registrar of the Board of Ordained Ministry, F. David Weber. The sermon was given by Bishop Yeakel and music provided by the Chancel Choir of Asbury Church, accompanied by Taylor Harvey, organist.

On behalf of the Board of Ordained Ministry, the Rev. Dr. Edwin C. Thomas, Jr., Registrar, presented the following candidates for Ordination as Deacons:

George William Anderson	Charlotte Karen Covey Moore
Paul Craig Bennett	Lehman Robert Tomlin, Jr.
Joseph Alvin Henry, Sr.	Stephen Lawrence Wallace
Lawrence Michael Livingston	

Dr. Thomas then presented the following candidates for Ordination as Elders:

John Martin Russell Gauger	Grant Lamont Johnson
Harold Eugene Hale, Jr.	Darlene Cleland Yarian Lantz
Janet Marie Anderson Harmon	Mark Michael Pruett-Barnett
Lawrence Dean Jameson	Norman Atkins Tate

All of the above were duly ordained by Bishop Yeakel, assisted by the members of the Cabinet and sponsoring Elders.

The service closed with the singing of the hymn, "We Bid You Welcome," following which a reception for the ordinands and their families was held in the Asbury Parlor.

CERTIFICATE OF ORDINATION

This is to certify that on the thirteenth day of June, Nineteen Hundred and Eighty-five, I ordained as Deacons:

George William Anderson	Charlotte Karen Covey Moore
Paul Craig Bennett	Lehman Robert Tomlin, Jr.
Joseph Alvin Henry, Sr.	Stephen Lawrence Wallace
Lawrence Michael Livingston	

Assisted by the District Superintendents and sponsoring Elders, I ordained as Elders:

John Martin Russell Gauger	Grant Lamont Johnson
Harold Eugene Hale, Jr.	Darlene Cleland Yarian Lantz
Janet Marie Anderson Harmon	Mark Michael Pruett-Barnett
Lawrence Dean Jameson	

Asbury U.M. Church
Salisbury, Maryland
June 13, 1985

B. Disciplinary Questions The United Methodist Church

The Minutes of the Peninsula Annual Conference
Held in Salisbury, Maryland
from June 11, 1985, through June 13 1985
Bishop Joseph H. Yeakel Presiding
Date When Organized October 31, 1939 Number of This Session Forty-six

PART I ORGANIZATION AND GENERAL BUSINESS

1. Who are elected for the quadrennium (§1702.6, 715.1):

Secretary? Dr. W. Daniel Rich

Mailing Address: Newark U.M.C., P.O. Box 595, Newark, DE 19715

Telephone: (302) 36E-8774

Statedician? The Rev. Boyd B. Etter

Mailing Address: Rt. 1, Box 307, Seaford, DE 19973

Telephone: (302) 629-2862

Treasurer? Mr. Theodore W. Briggs

Mailing Address: 139 N. State Street, Dover, DE 19901

Telephone: (302) 674-2626

2. Is the Annual Conference incorporated (§702.1)? Yes

3. Bonding and auditing:

a) What officers handling funds of the conference have been bonded, and in what amounts (§1714, 2510)?

All

b) Have the books of said officers or persons been audited (§1713, 2510)?

Yes

4. What conference councils, boards, commissions, and committees have been appointed or elected?

a) Answer Yes or No for each of the councils, boards, commissions, or committees listed:

(1) Council on Finance and Administration?

Yes

(2) Council on Ministries?

Yes

(3) Board of Diaconal Ministry?

Yes

(4) Board of Ordained Ministry?

Yes

(5) Board of Pensions?

Yes

(6) Board of Trustees of the Annual Conference?

Yes

(7) Commission on Archives and History?

Yes

(8) Commission on Christian Unity and Interreligious Concerns?

Yes

(9) Commission on Equitable Salaries?

Yes

(10) Commission on Religion and Race?

Yes

(11) Commission on the Status and Role of Women?

Yes

(12) Committee on Investigation?

Yes

(13) Committee on Episcopacy?

Yes

(14) Joint Review Committee?

Yes

b) Indicate the name of the agency in your annual conference which is responsible for the functions related to each of the following agencies:

- | | |
|---|---|
| (1) Board of Church and Society (*728)? | Board of Church & Society |
| (2) Board of Discipleship (*729)? | Board of Discipleship |
| (3) Board of Global Ministries (*730)? | Board of Global Ministries |
| (4) Board of Higher Education and Campus Ministry (*731)? | Board of Higher Education & Campus Ministry |
| (5) Board of the Laity (*729.8)? | Board of Laity |
| (6) Committee on Communication (*726.5a)? | Committee on Communication |

c) Answer Yes or No for each of the following conference or district organizations:

- | | |
|--|---|
| (1) Conference United Methodist Women?
Yes | (2) Conference United Methodist Men?
Yes |
| (3) Conference Council on Youth Ministry?
Yes | (4) District Boards of Church Location and Building?
Yes |
| (5) Committees on District Superintendency?
Yes | (6) District Committees on Ordained Ministry?
Yes |
| (7) District Councils on Ministries?
Yes | |
- d) What other councils, boards, commissions, or committees have been appointed or elected in the annual conference?
1. Annual Conference Arrangements Committee
 2. Committee on Episcopal Residence (Washington Area)
 3. Journal Committee
 4. Nominating Committee
 5. REACH Committee (Stewardship/Missions Thrust)
 6. Committee on Missional Priority
 7. Committee on Disability
 8. Committee on Ministerial Benefits

5. Have the secretaries, treasurers, and statisticians kept their respective records according to the prescribed forms (*705.7)?

Yes

6. What is the report of the statistician? (See report, page 0 of Journal.)

7. What is the report of the treasurer? (See report, page 0 of Journal.)

8. What are the reports of the district superintendents as to the status of the work within their districts? (See report, page of Journal.)

9. What is the schedule of equitable salaries for pastors for the ensuing year (**442, 722.3)?

The approved figures for equitable salaries for 1986 are: Full-time pastors, probationers, and associate members - \$13,475 (does not include travel and fringe benefits); student pastors & full-time local pastors - \$10,120, unless some smaller figure is agreed upon by the pastor, the parish and the district superintendent as being appropriate for the work to be performed.

10. What amount has been apportioned to the pastoral charges within the conference to be raised for the support of the district superintendents for the ensuing year (*710.1a)?

See unified budget

11. What amount has been apportioned to the pastoral charges within the conference to be raised for the support of the pension and benefit programs of the conference for the ensuing year (*710.1d, 1607)?

12. What are the apportionments to this conference for the ensuing year:

- a) For the World Service Fund? \$ See unified budget
- b) For the Episcopal Fund? \$ See unified budget
- c) For the General Administration Fund? \$ See unified budget
- d) For the Interdenominational Cooperation Fund? \$ See unified budget
- e) For the Ministerial Education Fund? \$ See unified budget
- f) For the Black College Fund? \$ See unified budget
- g) For the Missional Priority Fund? \$ See unified budget
- h) For the Temporary General Aid Fund? \$ See unified budget

13. What is the percentage division between World Service and conference benevolences for the ensuing year (§710.3d)?

World Service?	27.0	%	Conference benevolences?	73.0	%
----------------	------	---	--------------------------	------	---

14. Conference and district lay leaders (§702.8, 746):

- a) Conference lay leader: Name: J. Francis Turpin
Mailing Address: Rt. 1, Box 165, Federalsburg, Md. 21632
- b) Associate conference lay leaders:
J. Robert Ashton
Howard Mason
John Speake

(Question 14, continued)

- c) District and associate district lay leaders:
Alphonso Stevenson
Earl Hodil
Hiram Burkhardt
William Harmon

15. What local churches have been:

- a) Organized (§288)?
None

b) Merged (†2543)?

1) United Methodist with United Methodist

Name of 1st church

Name of 2nd church

Name of merged church

None

2) Other mergers

Name of 1st church

Name of 2nd church

Name of merged church

None

c) Discontinued or abandoned (**231, 444.2, 2548)? (State which for each church listed.)

None

d) Relocated and to what address?

None

e) Changed name of church? (Example: "First" to "Trinity")

Former Name

New Name

Address

None

f) Transferred this year into this conference from other United Methodist conference(s) and with what membership (**44, 269)?

Name

Membership

Conference from which transferred

None

g) What other changes have taken place in the list of churches?

None

16. What changes have been made in district and charge lines?

On the Dover District Centennial Church formerly on the Smyrna; Asbury, Centennial Charge, became a new charge. Smyrna; Asbury is a charge, and Smyrna; Centennial a new charge.

On the Easton District - Immanuel U.M.C. (Grasonville, Md.) formerly on the Queenstown-Grasonville Charge, became a station. The remaining two churches on the charge, Wye of Carmichael and Calvary (Queenstown), now comprise the Queenstown-Wye Charge.

On the Salisbury District Sloam and Washington Charges from The Allen Charge were moved to Salisbury: Riverside charge. St. Martin's Church from the Salisbury-Riverside Charge was moved to the Whaleysville Charge (#57) In Wilmington Buttonwood Church was removed from the Brandywine-Trinity Charge and made a new station. Calvary U.M.C., formerly a station, was added to Holly Oak, creating the Holly Oak-Calvary Charge.

**PART II PERTAINING TO MINISTERIAL RELATIONS:
ORDAINED MINISTERS AND LOCAL PASTORS**

17. Are all the ministerial members of the conference blameless in their life and official administration (*†703.4, 704.6)?

18. Who constitute:

a) The Conference Committee on Investigation (*2523.3)?

Baker, Jonathan	Kester, Susan
Gordy, Howard, Chair.	Seyfert, Fred
Harris, Robert	Seymour, J.T.
Harmon, Janet	

Reserves

Green, Sterling
Lardgear, Pamela
Miller, Nathaniel

b) The Joint Review Committee (*455.1c)?

B.O.O.M.

Dasch, Eleanor K.
Garnes, Rudolph d'Silva
McKelvey, P. Thomas, (Res.)

Elders

Hemphill, Wm., Jr.
Thomas, Edwin C. Jr.
O'Sullivan, Colleen (Res.)

Dist.Supt.

Hackshaw, Ewart C.
Wilkins, Howell O.

19. Who have received the certificate of candidacy for ordained ministry? (§1404, 405.—include the names of all candidates for ordained ministry who have not completed the studies for the license as a local pastor.)

Blockston, Billy (E)
Bolyard, Harold A. Jr. (W)
Bunnell, Karen F. (W)
Burke, Walton, R. (E)
Evans, Dale E. (D)
Faltot, James C. (W)
Humphrey, David B. (W)
Jones, Glendon, Jr. (S)

Bennett, Paul
Jones, Gertrude B. (S)
LaCurtis, John E. (D)
Lopez, Oscar M. (W)
Marshall, Sabra H.M. (S)
McAfee, Lisa
Metzger, Constance R. (W)
Moody, George B. (W)
Zionkevicz, David B. (W)

Page, Verdie A. (D)
Paul, Adam
Paul, Sarah
Steiner, Sandra L. (D)
Winchester, Naomi G. (W)
Woods, Carol (W)

20. Who have completed the studies for the license as a local pastor, are approved, but are not now appointed? (*407.—indicate for each person the year the license was approved.):

Ayers, Elaine E. (S)
Baron, Gordon (W)
Braun, D. Gordon
Clark, Palmer (W)
Cannon, Bobbi A. (D)

Crockett, R. Dewey
Gilchrist, Wayne T. (E)
Harris, Patricia B. (W)
Kenmerlin, Ralph A. (D)
Reiter, Paul (S)
Sammons, William T., Sr. (D)

21. Who are approved and appointed as: (indicate for each person the first year the license was awarded—†409.3)

a) Full-time local pastors (*408.1) and what progress has each made in the course of study? (Indicate with an asterisk those who have elected to remain in the local relationship.—†409.4):

Ireland, Gary (W)
Kniceley, William A., Sr. (S)
Rounsley, Janet (S)
Willard, Donald (S)

(IF POSSIBLE, RESPONSES TO QUESTIONS ON THIS PAGE SHOULD BE TYPED AND DOUBLE-SPACED)

(Question 21a, continued)

b) Part-time local pastors (*408.2) and what progress has each made in the course of study? (Indicate with an asterisk those who have elected to remain in the local relationship.—†409.4):

Burke, C. Russell (S)
Ford, Warren J. (S)
Koch, John (W)
Russell, William E. (W)
Willard, Donald L. (S)

c) Student local pastors (§408.3), and in what schools are they enrolled?

Brown, Anthony G. (E)	Chesapeake Col.	Starkey, Robert B. (S)	Univ. of Md. E.S.
Brown, Robert M. (E)	Chesapeake Col.	Waters, Otho R. (S)	Univ. of Md.E.S.
Davis, James W. (W)	Howard Div.Sch.	Watson, Hilbert F. (D)	Del.Tech.Comm. Col.
Hynson, Vincent (E)	Washington Col.		
Johnson, William H. (E)	Delaware State Col.		
Knotts, Clyde H. (W)	Ea. Bap. Th. Sem.		
Laws, Eleanor N. (S)	Wesley Th. Sem.		
McWilliams, Samuel H. (D)	Ea. Bap. Th. Sem.		
Moore, Mae Etta (D)	Ea. Bap. Th. Sem.		
Morganstern, Gary R. P. (S)	Wesley Th. Sem.		
Pate, Timothy (E)	Wesley Th. Sem.		
Patterson, George R. (D)			
Ross, William R. (S)	Bowie State Col.		

d) Students of other denominations in a school of theology listed by the University Senate serving as local pastors (§408.4)

Bart-Martin, S. Kofi (E)	St. Mary's Sem.
Beckett, Noah L. (E)	Wesley Th. Sem.

22. Who have been discontinued as local pastors (§410.1)?

Cavanagh, Elvin, Jr.

23. Who have been reinstated as local pastors (§410.4)?

None

24. What ministers from other Annual Conferences or Methodist denominations are approved for appointment in the Annual Conference while retaining their conference or denominational membership (§425.1)? (List alphabetically; indicate Annual Conference or denomination where membership is held.)

Acquaah-Harrison, Victor - M.C. of Ghana Williams, Joseph W. Jr. - A.M.E.
Karmbor, James W. - Liberian Conf.
Mann, William T. - N.J. Conf.

25. What ministers in good standing in other Christian denominations have been approved to serve appointments or ecumenical ministries within the bounds of the Annual Conference while retaining their denominational affiliation (§425.2)?

Day, Theodore - Lutheran Church of America

26. Who are affiliate members: (List alphabetically; indicate annual conference or denomination where membership is held.)

- a) With vote (§418.4, 701.1)? None
b) Without vote (§443.4)? None

NOTE: If your conference has admitted or ordained persons as a courtesy to another conference, list these persons in Question 40 only. If persons have been admitted or ordained by another annual conference as a courtesy to your conference, list these persons in Questions 27-38, whichever are appropriate, giving the date and name of the accommodating conference.

27. Who are elected as Associate Members (§419)? (List alphabetically—see note preceding Question 27):

None

28. Who are elected as Probationary Members: (List alphabetically—see note preceding Question 27)

a) Under the provisions of §4157
 Anderson, George William
 Henry, Joseph Alvin, Sr.
 Livingston, Lawrence Michael
 Moore, Charlotte Karen
 Tomlin, Lehman, Robert, Jr.
 Wallace, Stephen Lawrence

(Question 28a, continued)

b) Under the provisions of §416.17 None

c) Under the provisions of §416.27 None

29. Who are continued as Probationary Members, what progress have they made in their ministerial studies, and in what year were they admitted to Probationary Membership (§§417, 423):

a) As students in approved schools of theology? (§417(1)—indicate for each person the number of years completed and the year admitted to Probationary Membership):

<u>Name</u>	<u>School</u>	Hours	Year
		<u>Completed</u>	<u>Admitted</u>
Beyer, Caroline Eleanor	Wesley		1984
Duffield, Timothy Allen	Howard		1980
Farkasfalvy, Bonnie Bettie	Wesley		1984
Green, Mary Lou	Lancaster		1983
Lipsius, Herman Edward	Iliff		1984
Murdaugh, Lorenzo Harley	Lancaster		1984
Penn, John Irvin	Drew		1984
Simpers, Deborah Ann	Wesley		1983

b) In the advanced ministerial course of study? (§417(2)—indicate for each person the number of years completed and the year admitted to Probationary Membership):

None

c) Following completion of their educational requirements? (§422(1)—indicate for each person the year admitted to Probationary Membership):

Bell, Ronald - 1984	Miles, Tina - 1983
Koski, Cynthia Griffith - 1984	Owens, Paul Alvin - 1984
Devine, Jerome Robert - 1984	Pruett-Barnett, Anne - 1983
Edward, Thomas George - 1983	Seymour, David - 1978
Hudgins, Debra E. - 1983	Slonin, Alexander L., Jr. - 1982
Hurley, Julian Arthur, Jr. - 1984	Timmons, Louis Alvin - 1983
Leathrum, George - 1982	Wallace, William T., Sr. - 1982
Lyburn, Glenn Howard - 1982	
Marlow, Paul David - 1980	

30. Who have been transferred from other Christian denominations (§426.3): (List alphabetically—see note preceding Question 27):

a) As Associate Members (§426.3a)? None

b) As Probationary Members (§426.3a, b)? None

31. Who are elected as ministerial Members in Full Connection (§423)? (List alphabetically—see note preceding Question 27):

Gauger, John Martin Russell
Hale, Harold Eugene, Jr.
Harmon, Janet Marie Anderson
Jameson, Lawrence Dean
Johnson, Grant Lamont

Lantz, Darlene Yarian
Maxwell, Ashley Adolphus
Pruett-Barnett, Mark Michael
Tate, Norman Adkins, Jr.

32. What Probationary Members, previously discontinued, are readmitted (§456)? None

33. Who are readmitted (§§457-459):

a) As Associate Members? None

b) As Members in Full Connection? None

34. Who are returned to the effective relationship after voluntary retirement (§453.7):

a) As Associate Members? None

b) As Probationary Members? None

c) As Members in Full Connection?

Wragg, Paul H. 1/1/85

35. Who have been received by transfer from other Annual Conferences of The United Methodist Church (§§16.5, 732.2m)? (List alphabetically. If Probationary Member or Associate Member, so indicate. See note preceding Question 27.)

Name	Conference	Date
Blakelock, Thomas W. (PM)	Baltimore	7/1/85
Bosserman, Phillip	Kansas East	7/1/85
Cogan, Earl	North Ind.	7/1/85

36. Who are transferred in from other Methodist denominations (1426.2)? (List alphabetically. If Probationary Member or Associate Member, so indicate.)

Name	Denomination	Date
None		

37. Who have been elected and ordained deacons (1433): (List alphabetically—see note preceding Question 27. Indicate by an asterisk * the names of persons elected but not ordained.)

a) As Associate Members (1433.1)? None

b) As Probationary Members (1433.2)?

Anderson, George William
Bennett, Paul Craig
Henry, Joseph Alvin, Sr.
Livingston, Lawrence Michael
Moore, Charlotte Karen
Tomlin, Lehman, Robert, Jr.
Wallace, Stephen Lawrence

38. Who have been elected and ordained elders (1434): (List alphabetically—see note preceding Question 27. Indicate by an asterisk * the names of persons elected but not ordained.)

a) As theological graduates (1434.1)?

Gauger, John Martin Russell
Hale, Harold Eugene Jr.
Harmon, Janet Marie Anderson
Jameson, Lawrence Dean
Johnson, Grant Lamont
Lantz, Darlene Yarian
Pruett-Barnett, Mark Michael
Tate, Norman Adkins, Jr.

b) As Probationary Members previously Associate Members (1434.2)? None

39. What ministers, coming from other Christian denominations, have had their orders recognized (1427):

a) As deacons? None

b) As elders? None

40. Who have been elected or ordained as a courtesy to other conferences? (See note preceding Question 27. Such courtesy elections or ordinations do not require transfer of conference membership.)

a) Elected: None

As Associate Members? None

As Probationary Members? None

As Members in Full Connection? None

b) Ordained after election by this conference:

Deacons? None

Elders? None

c) Ordained after election by other conferences:

Deacons? None

Elders? None

41. Who have been transferred out to other Annual Conferences of The United Methodist Church (§1516.5)? (List alphabetically. If Probationary Member or Associate Member, so indicate. See note preceding Question 27.)

Name	Conference	Date
Behm, Jr. Irvin M.	N. Ind.	6/1/85
Greer, H. Ward	East Ohio	7/1/85
Riffe, David	Western North Carolina	1/1/85
Roberts, D. Bruce	S. Ind.	6/15/85
Swift, Carolyn	Baltimore	7/1/85

42. Who are discontinued as Probationary Members (§1454.1)? None

43. Who have been granted honorable location (§1454.2)? (If Associate Member, so indicate. Give date when this action became effective. Record Charge Conference where membership is held):

None

44. Who have had their conference membership terminated: (If Associate Member, so indicate. Give date when this action became effective.)

a) By withdrawal to unite with another denomination (§1454.3)? None

b) By surrender of the ministerial office (§1454.4)? None

c) By withdrawal under complaints or charges (§1454.5; 2626.2)? None

d) By withdrawal between conferences (§1454.6)? None

e) By involuntary termination (1455.1)? None

f) By administrative action (1455.2)? None

g) By total (1455.3, 2624.3)? None

45. Deceased (List alphabetically in the spaces provided):

a) What Associate Members have died during the year? None

Effective:	Name	Date of Birth	Date of Death
------------	------	---------------	---------------

Retired:	Name	Date of Birth	Date of Death
----------	------	---------------	---------------

b) What Probationary Members have died during the year?

Name	Date of Birth	Date of Death
------	---------------	---------------

c) What Members in Full Connection have died during the year?

Effective:	Name	Date of Birth	Date of Death
	Bailey, Franklin Bryan	10/1/1896	2/20/85
	Bailey, Howard A.	4/10/1901	9/9/84
	Dise, Waldo L.	7/18/1902	12/14/84
	Henderson, Gerald H.	9/18/1921	6/14/84
	Lucia, Frank	1/16/1927	11/5/84
	McBride, John Emory	9/11/1885	5/20/85
	Spence, Preston Winchester	3/21/1904	9/20/84
	Spencer, Charles P.	3/15/1905	10/15/84
	Strickland, Alfred W.	2/26/1900	4/27/85
	Tawes, Roy Lawson	5/4/1906	4/3/85
Retired:	Tubbs, Joseph Jerome	3/9/1913	3/11/85
	Name	Date of Birth	Date of Death

(Question 45c, continued)

d) What local pastors have died during the year?

Name	Date of Birth	Date of Death
None		

46. What ministers have received appointments in other Annual Conferences of The United Methodist Church while retaining their membership in this Annual Conference (§425.1)? (List alphabetically; indicate Annual Conference where appointed. If Probationary or Associate Member, so indicate.)

Brittain, John L. Florida

47. Who are the ministers on leave of absence and for what number of years consecutively has each held this relation (§450)? (If Probationary Member or Associate Member, so indicate. Record Charge Conference where membership is held.)

a) With consent?	Name and Number of Years	Charge Conference
	Mudede, Ebenezer Benn	5th
	Twilley, Floyd	1st
	Seymour, David	1st
	Zampier, John Edward	4th

b) Without consent? None

48. Who have been suspended under the provisions of Par. 2623.3e? (Give effective dates.)

None

49. Who are granted sabbatical leave (§448)? (Give date when this relation became effective; if Associate Member, so indicate.)

None

50. What actions have been taken concerning disabled ordained ministers and full-time local pastors (§452. NOTE: Disability leave is a relationship that must be granted *annually* by action of the Annual Conference. Persons listed here should not be listed as retired under Questions 51, 52, 53, or 54.)

a) What ordained ministers and full-time local pastors were granted disability leave since the last Annual Conference session (§452.2)? (Give effective dates and indicate if Probationary Member, Associate Member, or Full-time Local Pastor):

None

b) What ordained ministers and full-time local pastors have had their disability leave terminated since the last conference session (§452.4)? (Give effective dates of terminations):

None

c) What ordained ministers and full-time local pastors are granted disability leave at this session (1452.1)? (If Probationary Member, Associate Member, or Full-time Local Pastor, so indicate.)

Butler, Widmon, Jr.
O'Dell, J. Chapman

51. What Members in Full Connection have been retired (1453): (List alphabetically giving full name—first, middle, last—in that order.)

a) This year?

Burge, Charles Douglas
Evans, Howard Ernest
Revelle, William Harrison, Jr.
Smith, Curtis Warren

b) Previously?

Arms, Ronald Paul
Amoss, Howard Melchoir
Baker, David William
Baynard, Frank Oram
Beckwith, Walter Lee
Buckley, Frank G.
Caldwell, Henry T.
Carpenter, Charles Irving
Chandler, Hartwell Fitch
Churn, J. Thomas
Coleman, Edward Ellis
Collins, William Irvin
Cooke, Raymond Jarvis
Conner, Harry H.
Cursey, Elwood Webster
Davis, Harold Morrow
Dennis, Louis R.

Hustead, Chester C.
Jones, John Edward
Kay, James Melvin
Keene, Milton Henry
Kirk, George P.
Krams, Harry Kirby
Littleton, D'Arcy A.
Lyght, William L.D.
Mackey, Jesse Robert
Magill, Earl Leroy
Massamilla, John Anthony
McCoy, Paul Ewing
Milbury, Frank Douglas
Miller, Alton S.
Nicklas, Henry Norman
Nurse, Herbert N.F.G.
Parks, Henry M.
Reiter, Charles Leslie
Ruth, Dale Lorraine
Sanders, Samuel Phillip
Shields, Elmer Rich

Dickey, Kenneth Marion
Donoway, Walter A.
Flater, Harvey Barnes
Foster, Gerald Arthur
French, John Edward
Given, Rudolph Gordon
Glass, Walter Adelbert
Goodley, George Walter, Jr.
Greene, W. Hayward
Hackett, William O.
Hart, Charles Brainard
Hastings, Robert W.
Hemphill, Edward J.
Hopkins, Robert W.
Hornung, Donald Oscar
Hubbard, Richard Carlisle
Huffman, Charles Chester

Snapp, Albert M.B.
Spence, Oliver Henry
Squires, Charles Harvey
Starnes, Ronald Ware
Steckman, Ira Dowe, Jr.
Stelleges, George Lehman
Strickler, Charles Edward
Stubbs, Simon Nathaniel
Tasco, William Moses
Thomas, Paul
Tingle, Melvin Edward
Todd, Omro Milton
Tritt, Frederick Howard
Van Cleaf, Robert Edwin
Von Hagel, James Joseph
Wheatley, Grayson H.
White, Dorothy Evelyn
Wilcox, Chester Edward
Wilkins, Samuel L.
Willis, Charles Luther
Wimberly, Edgar W.
Wimbrow, Lawrence Ernest

52. What Associate Members have been retired (†453): (List alphabetically giving full name—first, middle, last—in that order.)

a) This year?

Staten, William Martin

b) Previously?

Howard F. Barclay	Phillip Archie Henry	Walter J. Mills
George William Bishop	John Roland Hickson	William Albert Turner
Commander Rayfield Bryant	Paul Robert Hilton	George Francis Wilson
Jacob Connwell Caulk	Edward Hazel Theodore Jackson	
James Benedick Doughten, Jr.	Jeremiah R. Lee	
Ivon Paul Downing	Haig Sahag Medzarentz	
Thaddeus B. Hackett	George Wellington Taylor	

53. What Probationary Members have been retired (†453):

a) This year?

None

b) Previously?

None

54. Who have been recognized as retired local pastors (†410.5):

a) This year?

None

b) Previously?

Abbott, Wilmer Earl	Roberts, Maxwell James
Gibbs, Marie	Thompson, Daisy Bernice
Hope, Clifton	White, Isaac H.
Hughes, Ralph H.D.	White, Mildred E.
James, Ophelia O.	Wilson, George Burtus
Mott, Joseph Arthur	

55. Changes in ministerial membership: What is the number of ordained ministers: (NOTE: The numbers in parenthesis following each category listing are the question numbers in this report form where ministers in that category are listed. The number reported below should agree with the number of names listed in the corresponding questions.)

a) Elected as Associate Members? (27)..... 0	h) Discontinued as Probationary Members? (42)..... 0
b) Elected as Probationary Members? (28a,b,c)..... 7	i) Honorably located? (43)..... 0
c) Elected as Members in Full Connection? (31)..... 9	j) Withdrawn? (44a, b, c, d)..... 0
d) Readmitted? (32,33a,b)..... 0	k) Involuntarily terminated? (44e)..... 0
e) Retired made effective? (34a,b,c)..... 1	l) Administratively located? (44f)..... 0
f) Transferred in? (30a,b, 35, 36)..... 3	m) Terminated by trial? (44g)..... 0
g) Transferred out? (41)..... 5	n) Deceased (45,a,b,c)..... 11

56. What is the number of:

a) Pastoral charges?..... 232	b) Local churches?..... 500
-------------------------------	-----------------------------

57. What is the number of ministerial members of the Annual Conference? (NOTE: Where applicable, the question numbers on this report form corresponding to each category have been placed in parenthesis following the category title. Where these question numbers appear, the number reported in that category should agree with the number of names listed in the corresponding questions.)

Categories	Members in Full Connection	Probationary Members	Associate Members & Affiliate Members with vote	Full-time Local Pastors
Pastors	150	23	14	0
Appointments Beyond the Local Church: Within United Methodist Connectional Structures, Including District Superintendents (59a)	21	0	0	XXXXXXXXXXXXXXXXXXXX XXXXXXXXXXXXXXXXXXXX XXXXXXXXXXXXXXXXXXXX XXXXXXXXXXXXXXXXXXXX XXXXXXXXXXXXXXXXXXXX XXXXXXXXXXXXXXXXXXXX
Appointments Beyond the Local Church: Extension Ministries (59c)	5	0	0	XXXXXXXXXXXXXXXXXXXX XXXXXXXXXXXXXXXXXXXX XXXXXXXXXXXXXXXXXXXX XXXXXXXXXXXXXXXXXXXX
Appointments Beyond the Local Church: Other Valid Ministries (59c)	10	0	0	XXXXXXXXXXXXXXXXXXXX XXXXXXXXXXXXXXXXXXXX XXXXXXXXXXXXXXXXXXXX
Appointments to Attend School (68d)	2	6	0	XXXXXXXXXXXXXXXXXXXX XXXXXXXXXXXXXXXXXXXX
Appointed in other Annual Conferences (46)	1			XXXXXXXXXXXXXXXXXXXX XXXXXXXXXXXXXXXXXXXX
On Leave of Absence (47)	3	1	0	XXXXXXXXXXXXXXXXXXXX
Under suspension (48)	0	0	0	XXXXXXXXXXXXXXXXXXXX
On Sabbatical Leave (48)	0	0	0	XXXXXXXXXXXXXXXXXXXX
On Disability Leave (50c)		0	0	XXXXXXXXXXXXXXXXXXXX
Retired (51,52,53)	81	0	19	XXXXXXXXXXXXXXXXXXXX
Total Number, Ministerial Members	268	23	36	
Grand Total, All Conference Ministerial Members	327			

PART III DIACONAL MINISTERS

58. Who are consecrated this year as diaconal ministers (§307)? (List alphabetically):

None

59. Who are reinstated as diaconal ministers (§313.4)?

None

60. Who are transferred in as diaconal ministers (§312)?

Name	Conference	Date
None		

61. What diaconal ministers have been granted leaves of absence (§313.1):

a) Since the last session of the Annual Conference? (Give effective date of each):

None

b) At this session of the Annual Conference? (Include names of persons listed in Question 61a, if their leaves of absence are continuing):

None

62. Who are transferred out as diaconal ministers (§312)?

Name	Conference	Date
None		

63. Who have had their conference relationship as diaconal ministers terminated by Annual Conference action (§313.3)?

None

64. Who have taken the retired relationship to the Annual Conference as diaconal ministers (§313.2):

a) This year? Olive A. Cook

b) Previously? None

65. What diaconal ministers have died during the year?

a) Effective: None

Name	Date of Birth	Date of Death
------	---------------	---------------

b) Retired: None

Name	Date of Birth	Date of Death
------	---------------	---------------

PART IV MINISTERIAL APPOINTMENTS AND CONCLUDING BUSINESS

66. Who are approved for appointment to less than full-time service, what is the total number of years for which such approval has been granted to each, and for what fraction of full-time service (in one-quarter increments) is approval granted (for purposes of equitable salary claim and pension credit) ¶4436.2, 442.2 1806.4b)?

None

67. What changes have been made in appointments since the last Annual Conference session? (Attach list. Include Appointments Beyond the Local Church and give effective dates of all changes.)

(See Appointment List)

68. Where are the preachers stationed for the ensuing year? (Attach list)

(See Appointment List)

69. What ordained ministers are appointed beyond the local church for the ensuing year: (¶443. List according to the disciplinary categories listed below. For categories a), b), and c), attach list.)

a) Within the connexional structures of United Methodism (¶443.1a, c)? (See Appointment List)

b) To extension ministries (¶443.1b.c)? (See Appointment List)

c) To other valid ministries under the provisions of ¶443.1d? (See Appointment List)

d) To attend school (¶443.1e)? (List alphabetically all those whose prime appointment is to attend school.)

(See Appointment List)

Associate Members: (See Appointment List)

Probationary Members: (See Appointment List)

Members in Full Connection: (See Appointment List)

(Question 69d, continued)

70. Where are the diaconal ministers appointed for the ensuing year (§310)? (Attach list)
(See Appointment List)
71. What other personal notations should be made? (Include such matters as changes in pension credit, correction or additions to matters reported in the "Business of the Annual Conference" form in previous years, and legal name changes of ministerial members.)

None

72. Where shall the next Conference Session be held?

Dover, DElaware

C. Reports

COMPOSITE REPORT OF THE DISTRICT SUPERINTENDENTS

Members and Friends of the Peninsula Annual Conference:

The year 1984 was an exciting one for United Methodists. It was during that year that the church observed the Bicentennial of the Christmas Conference of 1784 when sixty preachers met to formally organize a church. After one week they not only organized a church but established an ordained ministry, elected episcopal leadership, accepted a liturgy and were fully prepared to be a distinct church in a new nation.

Today we come together with 250 clergy and an equal number of laity. I wonder what we will accomplish by the end of these three days?

Interspersed between Bicentennial celebrations at General, Jurisdictional and Annual Conferences, we said "Goodby" to Bishop and Mrs. D. Frederick Wertz and "Hello" to Bishop and Mrs. Joseph H. Yeakel. One of our own, Felton E. May, was elected to the episcopacy which prompted a short series of moves - J. Gordon Stapleton to Council Director, Edwin L. Ellis to Dover District Superintendent and others. The election of new membership and leadership on our boards, commissions and committees brought us to a new day with a new opportunity in a new quadrennium.

The year 1985 finds us working together with new leadership in exciting and challenging ways with positive direction. Since this composite report has not been a report of the past so much as an expression of current concerns, let us turn to the selected themes of the Missional Priority, Church Development, Evangelism, Stewardship, Reach, Apportionments, and Peace.

THE MISSIONAL PRIORITY

The General Church calls upon the Annual Conferences and the local churches of our denomination to exercise our connective relationship through the missional priority. The 1984 General Conference has directed us to continue the emphasis on the support and expansion of the ethnic minority church. We are to continue unfinished business, but under a new and wider thrust. The call in this quadrennium is to learn from one another. The unique experience of being a part of the ethnic congregation offers new insights that the non-ethnic church needs to hear and experience. Special learnings from heritage and daily living as an ethnic person can provide a deeper understanding of what we mean by the "body of Christ..." Worship and hymns expressed in non-English language can be a new expression of faith in the American Church. In other words, as the new title suggests, we embark on a four-year emphasis of Strengthening the Ethnic Minority Local Church — for Witness and Mission.

Our Conference Council on Ministries has taken unanimous action to make this the priority on a Conference level. Each board and agency of the Council will be expected to report annually on its programs designed to meet this priority. Now we ask, indeed urge, every local church to make this a priority also. Each pastor is asked to study the workbook that has been supplied by the national Missional Priority Coordinating Committee and to share the possibilities for action with the members of every congregation. Let us together make this a priority in this time and in this Conference in every local church.

CHURCH DEVELOPMENT

Our Lord has called us to "Proclaim liberty to the captives" and commissioned us to "go to all people everywhere and make them my disciples." The challenge is to be intentional about the starting of new missional congregations where the invitation can be extended to believe and serve.

To help us know where to begin, the Conference Board of Global Ministries, Council on Ministries and Cabinet have endorsed the plan to conduct a Conference-wide study to determine where new churches should be started and old ministries redeveloped. The goal will be to identify and prioritize these opportunities for ministry within the Conference so that limited human and financial resources can be deployed to best advantage.

With the help of leadership from the General Board of Global Ministries, district teams will be enlisted and trained to carry the major responsibility with a preliminary report due next year at Conference. The work of the district teams will eventually be combined to create a comprehensive Conference plan - including priorities, cost factors, resources, and time lines of implementation.

Please be aware of what's happening and help when asked. Let us all look forward to the specific direction this study will give our work together.

EVANGELISM

Evangelism is what the church does with the message of her Lord. Whatever the idiom that is used, the response to the call is informed, conditioned and motivated by one's sense of obedience. During the past year we have seen several attempts at doing Evangelism programatically, with varying degrees of success. At the level of the local church, we have had our share of revivals and outreach exercises, calculated to do battle with Satan and hopefully to produce some kind of growth in the fellowship. If one is to be honest, we must admit that these attempts have fallen short of our expectation, both in terms of membership participation and projected results. The heartache of a well-planned meeting with top leadership that failed to attract, even a modicum of interest or attendance, is very well known.

Frank Warden, Minister of Evangelism at the 11,600 member Highland Park United Methodist Church in Dallas, the second largest United Methodist Church in the nation, after having tried the usual programs of Evangelism that were available to him, decided that there had to be a better way, there had to be something that could produce more than three or four kids at a Bible study in a church the size of Highland Park. What Warden saw was that practicing evangelism techniques was not the answer. "The Church itself has to be the tool of evangelism." Evangelism was the responsibility of the entire church. The Education people will teach about Christ; the Preacher will preach about Christ; the Choir will sing about Christ; the whole Church becomes excited about Christ and is not ashamed to witness to it. In fact, says Warden, "unless the Church is presenting Christ, and showing people the Gospel in its music, its preaching, its Bible study, and in all that it does, it is wrong to go out and use confrontational evangelism and talk about Jesus without this type of Church commitment." Those coming into the church services could very well be surprised and let down, because church services are conducted usually in a different language and style from that in which the initial confrontation was made.

Growth in membership has been made one of the goals of the General Conference. But this will not happen unless we plan to grow.

STEWARDSHIP

"Everyone a talent - Everyone a Task" is the theme adopted by the Division of Stewardship for its spring training events. Effective stewardship in the Annual Conference must begin with the individual person who recognizes herself or himself as one with whom God has entrusted high responsibility to care for and to manage the resources he has given. It further suggests that the steward is one whom God has endowed with individual talents or gifts in order to respond to this tremendous task. As we fulfill our stewardship responsibilities in the local church and the Conference, it is challenging to be reminded that time, talents, abilities and all resources of life are sacred gifts from God. We participate in the stewardship programs as a growth process which enables persons to be strengthened in the understanding that all of life requires those disciplines which will be more effective in reaching our goals. To this end, planning realistic ways to channel individual and corporate resources is significant to successful stewardship, which necessarily recognizes the fact of the theme "Everyone a talent - Everyone a Task."

REACH

From its beginning, REACH, has been perceived as a program of stewardship education, as well as a means of developing better stewardship practices and responses within the local churches and the Annual Conference. A great effort has been made to avoid seeing this effort as only that of a "fund-raising activity" or "capital fund drive." The original goals were designed with these purposes in view. Although participation has not been 100%, those congregations and persons involved have attested the effectiveness of careful planning. The process from which emerged Treks I, II, and III, where persons across the Conference had the opportunity to share and select areas of mission deemed to be exciting and creative

for challenging the local church and communities to respond with their God-given resources. There were a sufficient number of projects representing a variety of needs affording individual churches the opportunity to choose what seemed exciting to them. As a consequence, many projects have been fully funded. This is indeed commendable. However, there remain many others yet to be funded. For this reason, REACH is extended beyond the original period of three years. With the extension of the program it is desired that congregations which have not yet become involved, will make a decision to contribute so no worthy project will go wanting. Our Communicator of July 10, 1981, printed an article related to the need for REACH. As we continue another year in this vital effort, it is significant that we are reminded... "the local church is the place where God's work becomes incarnate and from which all Christians reach out in ministry to the world. Wherever the local church is strong and vital, lives are changed and the Gospel is known. The 1980 General Conference urged all of us to consider ways we can strengthen the local church for its mission to the world. Good Stewardship is one way this can occur. REACH will help local churches find ways they can be good stewards of God's many gifts and graces."

APPORTIONMENTS

Apportionments represent the means through which local charges respond to the financial needs for the mission and ministry of the church. As the word implies, this responsibility is "apportioned" or divided so every charge may participate or share according to its strength. The fund includes a variety of needs to which the United Methodist Church in general, and the Peninsula Conference in particular, are committed to support. The World Service budget is a major part of our responsibility, and is reflected to a large degree by our apportionments. This budget represents the outreach of the church into the world. Likewise, local and Conference benevolences are included. If we fail to meet our individual assessments for this cause, crucial needs are not fulfilled at every level represented in this figure. More than likely, our own Conference program will suffer the greatest loss. This is unfortunate, because the program budget is indicative of our plans to "make disciples" in every area represented. The year of 1984 ended with a record of sixty-two local churches falling short of meeting the full apportionment obligation. This shortage reflects a variety of circumstances in the local churches and communities. It is obvious that a deficit of this magnitude has had a significant impact upon the ministry and mission of the Annual Conference. Nevertheless, help is available when local churches sense that their ability to pay apportionments may be in jeopardy. The Conference provides consultation for churches facing this circumstance. It is further recommended that monthly remittances may be the best way to avoid falling short at the close of the year.

PEACE

Our nation spends more and more for arms. We have less and less security. The Bible refers to Peace 350 times.

The Roman Catholic Bishops, in their pastoral letter on Peace, have led the way for us in considering what we can do about Peace. Our United Methodist Bishops have prepared a stimulating statement on Peace for us. The Delmarva Ecumenical Agency has prepared a letter on Peace and Justice. All of these give us plenty to think about. They also give us alternatives - things that we can do.

All of these statements provide good guidance to Christian people. They all show that there is an indivisible connection between Peace and Justice. We cannot have Peace and security when injustice is as prevalent as it is in our country, and in much of the rest of the world. As Christians we have, not only the opportunity, but the responsibility to bring about Justice in our nation and in our nation's relationship with places like South Africa and Central America - places where we have great influence and affect those countries.

We call upon the people of the churches to pray more and more, to study the scriptural passages about Peace, to work for Justice in our country and in others where we have great influence, to write our Congress, to think about how much of our tax money we want spent on arms. Before we place the burden of responsibility on others can we begin with less concern for ourselves, and our churches, and have greater concern for the world that Jesus came to save.

CONCLUSION

Let us conclude this report with a word of appreciation and a moment of prayer. The word of appreciation is for Bishop and Mrs. Joseph H. Yeakel who came among us as strangers and have worked at getting acquainted with the clergy and laity and given positive, dynamic leadership.

Finally, in the words of a simple but beautiful hymn, let us pray for the church...

Jesus, with Thy church abide;
Be her Savior, Lord, and Guide,
While on earth her faith is tried:
WE BESEECH THEE, HEAR US.

May her voice be ever clear,
Warning of a judgement near,
Telling of a Savior dear:
WE BESEECH THEE, HEAR US.

May she guide the poor and blind,
Seek the lost until she find,
And the broken-hearted bind:
WE BESEECH THEE, HEAR US.

Judge her not for work undone,
Judge her not for fields unwon,
Bless her works in thee begun:
WE BESEECH THEE, HEAR US.

May she holy triumphs win,
Over-throw the hosts of sin,
Gather all the nations in:
WE BESEECH THEE, HEAR US.

Amen.

Edwin L. Ellis
Dwight C. Backshaw

C. Edwin Lasbury
Howell O. Wilkins

SUPERINTENDENTS' REPORTS

DOVER DISTRICT

Edwin L. Ellis, Superintendent

This year has been somewhat unique inasmuch as the Dover District experienced the leadership of two superintendents. In the second month following the Annual Conference, we had the privilege of seeing one of our own, Felton Edwin May, elected and consecrated a Bishop in the United Methodist Church. This all took place last July at the seat of the Jurisdictional Conference at Lebanon Valley College, Annville, PA. Following this "mountain top" experience, Gordon Stapleton was elected to serve as Council Superintendent of the Dover District effective September 1, 1984. Following the initial period of adjustment to a new state, a new district, a new home, and a new appointment, I found myself sufficiently "on board" to pursue the responsibilities of my assignment. This was only possible with the cooperation and support of my wife, Mary, the Committee on Superintendency, Gordon Stapleton, former superintendent, Ministers and Mates, and people of our local churches.

THE LAITY

The work of the district is strengthened by the commitment of many lay persons who continue to become involved in the life of the local church, and its extension to various programs on the district and Conference levels. Alphonso Stevenson has given excellent leadership in this area. This is commendable inasmuch as the task is new for him. The district clusters were reviewed and reorganized, some for which new leaders had to be recruited. The following programs sponsored by the laity were carried out effectively, and the responses were highly favorable:

Laity and Ministers Banquet - Wesley Church, Georgetown, October 10, 1984. More than one hundred persons were in attendance.

Lenten Communion Breakfasts - Four celebrations were held - St. John's, Seaford; Absury, Barrington; Bethel Church, Lewes; and Whatcoat Church, Dover. Approximately 600 persons attended, and more than \$700.00 in offerings were designated for District Church Extension.

Schools of Lay Speaking: Orme Meade, District Director of Lay Speaking, had the task of organizing and promoting two events: For New Lay Speakers - Saturdays, April 6 and 13, Conference Center, Dover - 15 attended. For Advanced Lay Speakers - Saturdays, May 18 and 25, Grace Church, Georgetown - 37 attended. Resource Leaders were as follows: Howard Walseman, Vaughn Johnson, Doris Phillips, Mary Glick, Jonathan Baker, David Baker, K. Wayne Grier and Boyd Etter.

MINISTERS AND MATES

Willard Russell, the spouse of Dr. Michael Russell of the Greenwood Charge, has served effectively as chairperson of this organization. Along with members of the executive committee, he has shared in the planning of many outstanding programs during the course of the year. Our Ministers and Mates were able to participate in sessions featuring such topics as:

- Cross-racial Appointments
- Annual Conference Insurance and Pension Programs
- Accountability of Clergy Persons
- Peninsula Conference United Methodist Homes
- The Quadrennial Missional Priority
- Church Growth - Reactivating Members

In addition to the above, other matters pertaining to our life together in ministry were presented, and delicious lunches were served by the local churches, and enjoyed by all of us. I am delighted with the high level of Christian fellowship that is apparent in these gatherings.

Clergy families on our district experienced illness, deaths, the welcome of new babies, and academic achievements.

We welcomed: Heather Rebecca, born 5/31/84 to Harold & Becky Hale
Joel Kenneth, born 6/20/84 to K. Wayne & Becky Grier
Jonathan David, born 10/29/84 to Boyd & Linda Etter

With sorrow, we announced the deaths of:

Retired: Franklin B. Bailey
Waldo L. Dise
Roy L. Tawes
Joseph J. Tubbs

Active: Frank Lucia

Widows: Jennie E. Link
Mary G. Bundick
Bertha C. Jefferson
Lillie M. Ball

We congratulated:

Charles H. Poukish - Doctor of Ministry, October 1985 from Drew University
Victor Acquah-Barrison - Master of Divinity, May 1985 from Wesley Seminary

UNITED METHODIST WOMEN

The women of the district are at work doing a commendable job of organizing new units, recruiting new leadership on both the local church and district levels, and developing programs which are in accord with the areas designed by the Women's Division. Ramona Anderson exhibits untiring efforts and great skill in mobilizing the women as she carries out her tasks of district president. The Fall meeting was held at Epworth Church in Rehoboth, Saturday, October 13, 1984, at which time there was a program featuring the San Francisco House near Milton, and communion worship with David Baker administering the sacrament, assisted by the district superintendent. The Spring meeting was held Thursday, April 25, at Whatcoat Church, Camden, featuring a covered dish supper and orientation workshops for officers. Both sessions were well attended. Our women also assumed their role in

promoting the Conference Centennial Celebration held at Delaware State College, May 4, 1985. Several participated in the program which attracted more than 700 from across the Conference. This indeed was a "Gala Celebration."

UNITED METHODIST MEN

United Methodist Men have become alive on the Dover District under the capable leadership of our District President, John Pitts, of Whatcoat Church, Dover. The men held two breakfasts during the year as follows:

The Fall Breakfast and meeting was held at Whatcoat United Methodist Church, 8 a.m., Saturday, December 1, 1984.

The Spring Breakfast and meeting was held at Wesley Chapel Church, Slaughter Neck, 8 a.m., Saturday, April 20, 1985. Boyd Etter, Conference Statistician, was the speaker.

Two new United Methodist Men's Groups are in the process of becoming chartered. It is hoped that an apparent new interest in the work of our United Methodist Men will stimulate other groups to organize in our district local churches.

DISTRICT COUNCIL ON MINISTRIES

The District Council on Ministries was organized last fall. It listed priorities for the program and work of the district for the quadrennium as follows:

1. Evangelism and Church Growth
2. Promotion of Youth and Single Adult Ministries
3. Strengthening of Lay Leadership in the Local Church and On The District
4. Establishing a More Effective System of Communication

The Council held two meetings with the district superintendent acting as chairperson, and Richard Varell as secretary. All district officers, coordinators, and secretaries are members of the Council. Work has begun on all our priorities, and it is anticipated that some plans will take effect in early fall of 1985.

AROUND THE LOCAL CHURCHES

West Sussex Parish: The Rev. Nathaniel Miller of Laurel Delmar Charge, serves as Director of the Parish. Commendable progress has been made in its structure and program. There are seven churches, and three pastors who are working together to formulate a model for a cooperative rural ministry. The latter was the focus of a workshop held last February, attended by approximately 25 leaders of the churches represented. Tina Miles of Bridgeville Charge, and Victor Harrison of Seaford Charge participated with Rev. Mr. Miller in this event.

New Parsonages: Plans are now underway for building new homes for our Pastors at Lewes Charge - George Radway, pastor, and at Bridgeville Charge - Tina Miles, pastor. If all goes well, they expect to be residing in these houses before our next Annual Conference.

Educational Buildings: New construction is in the works for educational centers at Bethesda Church on the Georgetown Charge, and at Bethel Church on the Gumboro Charge. These projects involve expenditures of approximately \$15,000 each. Programs have increased on these charges making expansion essential.

Resource Center on District: Under the leadership of Associate Council Director, Vaughn A. Johnson, and our Special Ministries Consultants, in cooperation with Pastor Tina M. Miles, a new Resource Center has been initiated and set up at Mt. Calvary Church, Bridgeville. It is hoped that ethnic minority congregations and pastors will use the facility for help in local church programming. A similar center has been established for the other districts of the Conference.

APPORTIONMENTS - NEW MEMBERS - PENSION DELINQUENCIES

In 1984 the Dover District Charges were almost 100% in their commitments to pay apportionments, pension remittances, and to receive new members on Profession of Faith. Our pastors and charges declare that anything less than 100% is not sufficient. Those who were unable to fulfill these obligations are determined to improve this record for the year of 1985.

CONCLUSION

We have worked hard together on the Dover District. It is difficult to cite all of the achievements of each charge. If I have excluded any significant matters related to our local churches, please remember that this is my first report to the Annual Conference. I hope you will accept this rationale as a plausible excuse, looking forward to a more accurate documentation and assessment of those ministries we share together. I covet your support and prayers as we press ahead in the tasks which God has given us. I have no adequate words to express the joy Mary and I have experienced since we arrived on the district. We are looking forward to another great year. May God bless you.

EASTON DISTRICT

Bowell O. Wilkins, Superintendent

Faithfulness is a word that describes rather well, what is happening in the life of the church. Members of the church adapting to different ministerial styles, as the ministers come and go. Ministers preparing sermons, visiting the congregation, counselling, working with committees and organizations, steering the church from institutional maintenance to mission. All of us relating to our new Bishop and his wife, who are helping us continue our journey in covenant with one another, and with God.

Again, the district has done an exceptional job in its payment on apportionments. The District missed full payment by 14. In the Conference, there were \$156,709 in special reductions (adjustments) in apportionments. \$6,559 of that was in the Easton District. In the Conference, there were 63 churches which did not pay in full. Five of these were in the Easton District. The churches in the District performed far better than any others, according to the formula used to calculate apportionments. This is the way, in our church, that we provide for basic missions, administration, pensions, and program in our own Conference.

The District Council on Ministries sets the tone for programming. The emphasis has been stewardship and evangelism. Several churches have been assisted in their desire to help people develop proportional giving. Others are being helped to reach out to the unchurched. Some churches which have had increases in membership are: Kent Island UMC; Hooper Memorial Church, Fishing Creek-Hoopers Island Charge; Bosier Memorial Church, Fishing Creek-Hoopers Island Charge; Ridgely UMC; Hillsboro Church, Queen Anne Charge.

The clergy of the District meet five times a year, with programs to enrich their ministry, to become more aware of the needs of the District, and to provide opportunity for fellowship. Harold Walton is the President, and Helen Burton is the President of the Mates. Ruth Walker is giving leadership to the District United Methodist Women, providing information to church UMWs, District events, and stimulating mission studies. The Board of Laity, under the leadership of Earl Hodil, continues to provide a quality lay speakers program, with nearly 200 certified lay speakers. They also provide Communion breakfasts during Lent, and a laity banquet in the Fall with the speaker this year, Reed Stewart, President, Wesley College. The first of the year, Alex Slonin became the editor of the District Communicator, providing editions packed with information.

Among parsonage families in the District, there have been a number of changes. Ray and Linda Hopkins had a baby girl, Anne Kristan. Jerry and Ruth Devine had a baby boy, Jonathan Robert. Newlyweds are Ted and Barbara Elser and Wallace and Shirley Greene. Joseph J. Tubbs passed away. He culminated his chaplaincy with several years of management responsibility at Wesley College. In March, through the generous efforts of many churches in the District, the Rev. James Kambor, of the Wittman-McDaniel Charge, was able to bring his wife, Cecelia, and three children from Liberia in Africa to join him here. Jerry Devine left Grace Church in Cambridge as Associate early in the year to go to St. Paul's in Wilmington as Associate. Elvin Cavanagh left in December. Dick Hubbard and Jim Morgan filled in for several weeks, and J. Arthur Mott is now serving the Charge (Still Pond-Betterton). Curtis and Rosemary Smith, after many years of significant ministry, are retiring and returning to New Hampshire.

A Cluster of churches in the St. Michaels-Tilghman Island area has developed. They have a confirmation training program, which culminated in a service on Pentecost. The Cluster also has developed a choir, which sings on special occasions.

Numerous physical properties have been improved or added. Among them, a new parsonage at Grasonville, which will become a Charge by itself, after years of anticipation. Union Church in St. Michaels, sold their parsonage and bought two properties, burned down one, and built a new parsonage. Mt. Pisgah Church is building a new structure to replace one that burned in a fire. Mt. Zion, near Maryland, renovated its social hall.

In Charge Conference last Fall, several hundred people saw and heard a presentation of some of the work of the churches of the District, and the work of the Conference. This was done through a slide-sound program, developed by Ray Hopkins, Ruth Walker and Dottie Wilkins. The variety of ministry carried on by the churches in the Conference is cause for rejoicing. There are lines from hymns, which capture some of the imagery of the church: "the hours of Thine abode," "the city of our God," "elect from every nation," "sweet communion with those whose rest is won," "tell all the world." We are alive. Charles Wesley puts it this way, "All praise to our redeeming Lord, who joins us by His grace, and bids us, each to each restored, together seek His face."

SALISBURY DISTRICT

Ewart C. Backshaw, Superintendent

In summarizing the efforts of the Salisbury District at being "The Church" in 1984, phrases like, "Blending tradition with innovation," "keeping the torch lit," "the issue has caught fire," immediately come to mind. There are, however, other phrases that could describe some of the pain and frustration encountered along the way, like "point and counterpoint," "putting gloves on an uncooperative octopus." But more significantly are the words of Charles Wesley, "But out of all, the Lord has brought us by His love."

We, with the other Districts, welcomed our new Bishop and shared his vision for the Church. He soon learned that things are not always what they seem on the Peninsula and that a road map is not always the most reliable travel tool. We also learned quite early in the game, that with this episcopal leader there were to be "no secrets, no surprises, and no subversion."

Any report such as this must chronicle the devoted leadership, both clergy and lay, that is resident in the Churches and Charges that make up the District. Not by any means among the most affluent of society, these folk, by their sacrificial offering of themselves and their substance, have helped to feed the hungry at soup kitchens and food pantries, sheltered the homeless and consoled the battered and abused, built fellowship halls and education facilities, and in one case in which the church was completely destroyed by fire, rebuilt the sanctuary completely debt free. This would be a shining accomplishment for any church, of any size, in any place, but for a small congregation on a small island in the Chesapeake Bay, in one of Maryland's most depressed counties, this was an act of supreme sacrifice, daring and dedication. I would like to introduce these hardy people to the Conference — they are the St. Paul United Methodist Church at Wenona, Deals Island, and their Pastor is a committed servant, brother Ralph Dewey Crockett.

When the District was divided into subdistricts, there was created the type of configuration that enabled groups of people to meet who, hopefully, would better work together because of geographic alignment. Using this model this year was an experiment in group dynamics. Two subdistrict workshops on Stewardship were held and drew together over sixty persons. The lower Somerset subdistrict gathered for two special hymn sings at the Princess Anne Civic Center, and the choirs sang to a crowded hall. The ministers of the Wilcomico group meet once a month for prayer and fellowship, and our "In-Service" day is always a high moment for the clergy. We even tried to do our Charge Conferences jointly this year. Those Charges pastored by students or local pastors had to have special arrangements, but on the six subdistricts we sensed an excitement in coming together and in sharing mutual concerns. It was not, by any means, the most ideal arrangement, but what was lost in the dealing with the individual charges and their local agendas was more than compensated in the fellowship and sense of oneness that was everywhere evident.

Our Lay Speakers training is done in two groups, basic and advanced. This year this program reached an all time high, both in interest and content. Seventy-nine persons worked through the curriculum with an interest and enthusiasm that was contagious. The closing communion service brought a challenge and climaxed a wonderful experience.

Our ministry to the Ocean Pines community has progressed and moved into a new phase. Just over three years ago, this little congregation was started and relied heavily on Conference support. Now they are assuming full responsibility for their Pastor and are in the negotiating stage for the securing of a site for their new church home.

Our United Methodist Men's Fellowship in on the move and has taken its place at the side of our United Methodist Women, the one hopefully complementing the other. These two groups account for a large percentage of the membership of our local churches and could be a force that can be harnessed in the revitalization of our congregations.

The District Council on Ministries has been at the hub of our District Organization, and has met regularly during the year to review our goals, to monitor the programs now in place, to initiate new outreach, and generally to give support to the various emphases that may be important to the work of the Peninsula Conference.

Always on the look-out for new opportunities for ministry, the Wesley Temple congregation opened its doors to the Haitian immigrants in our community. A service of worship, conducted by Haitians for Haitians, with the local congregation as observers, presented a dramatic portrayal of how strangers to our culture feel in our church services. Attempts are under way to shepherd these people by providing counsel and offering accommodation in our churches.

Perhaps the crowning event of our year's work was our Mission Fair. Garry O. Parker actually spoke to a missionary in Korea, and we listened to the conversation. There were real live missionaries conducting workshops; lunch was a sampling "all you can eat" of international foods; and Bishop Mathews was at his usual best. For over one hundred and eighty people, it was a good day.

No year would be complete without its share of exits and entrances. Sorrowfully we said farewell to Waldo L. Dize, John E. McBride, Anna Reiter, and Madeline Wells. We thank God for their life and witness and confidently commit them to the One whose they were and whom they served. Joyfully we welcomed Jonathan Scott, the son of Grant and Pearl Johnson of Pocomoke City, and Amanda Lee, the daughter of Fred and Leila Wood of Parsonsburg. We covet for these parents and their children the very best of the good life and prayerfully surround them with our caring and love.

"What then shall we say to these things - if God is for us, who can be against us." We approach the task of ministry seriously, yet joyfully. We feel that the message is laid upon us and that we have compulsion to present it with integrity and for a verdict. Whether we succeed or not, is unimportant. All we seek is to be faithful to that which has been give to us, and which, though unworthy, we have humbly and gratefully received. And so we commend ourselves to your prayers and to the One whom we serve:

Jesus, the first and the last,
Whose spirit shall guide us safe home;
We'll praise Him for all that is past;
And trust Him for all that's to come.

WILMINGTON DISTRICT

C. Edwin Lasbury, District Superintendent

From Ed --

To the people in the churches on the Wilmington District and the members of the Peninsula Annual Conference:

May grace and peace be yours.

DISTRICT STRATEGY

As I begin my second report as superintendent of the Wilmington District, may I take this opportunity to outline the strategy developed in the first year, followed in the second and reaffirmed the third. The specific points are:

1. Congregational Strategy - The District has a primary role in encour-

aging congregations to develop effectively responsive strategies to their specific situations.

2. Clusters - The District also has the primary role in creating clusters of churches for cooperating in mission and ministry.
3. Resourcing Team and/or Programs - The District will need to develop specific teams/programs to enable local churches to become more effective.
4. New Church Development - The District will bear the primary responsibility for convening and sustaining the needed cooperation and action.
5. Financial Aid - The district is key to dealing with the dilemma posed by the need for financial aid on one hand and the virtual certainty that providing it will undercut congregational development on the other hand.

Each pastor and congregation was asked and is asked how they might contribute to or benefit from each of these strategic directions.

DISTRICT PROGRAM

The Wilmington District Council on Ministries meets quarterly to think, coordinate and plan. Their evaluation of the program for 1984 included these major accomplishments:

1. Service to welcome Bishop Joseph H. Yeakel.
2. Organization of a District Task Force on Cross-Racial Appointments.
3. Organization of a District Task Force on New Church Development.
4. A Conference on the Holy Spirit.
5. Produced a bulletin insert on gambling referendum.
6. Organized a District Singles Ministry Council and held three major events.

New plans are now underway for 1985 and 1986. The outline of those goals is as follows:

1. Church Secretaries - A luncheon with opportunity for fellowship, information and inspiration for church secretaries.
2. Mission Emphasis - Development of a comprehensive mission emphasis on the District.
3. Missional Priority (EMIC) - Developing a specific strategy for the District.
4. Congregational Development - Organize a team to cooperate in the Conference study.
5. Methodist Men - Plan a strategy for developing Methodist Men's groups.
6. Housing - Support Denominational Executives as they move ahead on this concern.
7. Pre-marriage Encounter - Continue planning and developmet of this concern.
8. Evangelism Emphasis - Implement the "Reach Out and Touch Someone" program.
9. Education - Plan and conduct a workshop on starting new church school classes.

Once again, each pastor and congregation is asked how you may support or benefit from these program emphases.

PERSONNEL MATTERS AND PARSONAGE FAMILIES

This has been a busy year with several moves, graduations and deaths. There has been one wedding, but no births or additional disabilities.

1. Changes in Appointment During the Year:

The Reverend Debra Hudgins, Probationary member/Deacon to Peninsula-McCabe Associate, June 17, 1984.

The Reverend Palmer Clark, Student Local Pastor, to Tome/Asbury/Cokesbury, Port Deposit, August 1, 1984.

The Reverend William Mann, Retired Supply, to North East-Bayview, September 1, 1984.

The Reverend John Koch, Part-time Local Pastor to North East Assistant, October 1, 1984.

The Reverend William T. Wallace, Sr., Probationary/Deacon to Dales Charge, Middletown, November 1, 1984.

The Reverend Jerome R. DeVine, Probationary/Deacon to St. Paul's Associate, Wilmington, March 1, 1985.

The Reverend Clyde H. Knotts, Part-time Local Pastor to Coleman Assistant, March 1, 1985.

2. The Following District Clergy Graduated This Spring:

Jerome R. DeVine, Wesley Theological Seminary
Thomas G. Edwards, Lancaster Theological Seminary
Cynthia G. Koski, Eastern Baptist Theological Seminary

3. The Following District Pastor Was Married:

Glenn P. Catley, Jr. to Virginia Leedy on April 7, 1985

4. Transfers From the District Family to the Church Triumphant:

Clergy

Gerald M. Benderson, June 14, 1984
Howard A. Bailey, September 9, 1984
Preston W. Spence, September 20, 1984
Alfred W. Strickland, April 27, 1985

Spouses

Elsie G. Layton, September 15, 1984
H. Julia Shockley, February 9, 1985
Mabel Fordham, April 25, 1985

NEW CONGREGATION/CHURCH DEVELOPMENT

Distinctive accomplishments in the area of new congregation church development on the Wilmington District include the following:

1. Union Church, Bear, consecrated a new church facility on April 14, 1985.
2. Wesley Church, Elkton, dedicated a steeple and broke ground for a new parsonage on July 29, 1984. The new house was consecrated December 9, 1984.
3. Korean Church, Newark, moved to the Ebenezer Church where they renovated the old sanctuary in January, 1985.

4. Hispanic Ministry, Wilmington, moved into the former Barrison Street parsonage which has been completely renovated for their use.
5. Union Church, East Cecil Charge, dedicated a new steeple and carillon on October 14, 1984.
6. Trinity Church, Chesapeake City, sold an older high maintenance parsonage and purchased a newer energy efficient house for their pastor.
7. Aldersgate, Wilmington, sold two parsonages, one too large and the other too small, to purchase two more appropriate homes for their pastors.
8. Rosebank, West Cecil Charge, has had their plans for a new fellowship hall approved by the District Committee on Church Location and Building.
9. Newark is currently in the process of selling the high maintenance Bent Lane parsonage in order to purchase a newer and more economical home on Country Club Drive.

One of the distinctive needs on the District is for a new congregation in the South Forty area, on Route 896 south of Route 40. The public utility people tell me the growth rate in that area is twenty percent per year.

STATISTICS AND GROWTH

Since church growth is essential to counter-balance years of decline, I take this opportunity to lift up the congregations which are growing. The eleven churches receiving the largest number of new members on Profession of Faith or Restored in 1984 are:

St. Paul's, Wilmington	44 (3%)
Asbury, New Castle	43 (2%)
Newark	37 (2%)
St. Mark's, Stanton	31 (2%)
Aldersgate	27 (1%)
Mt. Lebanon	22 (10%)
Hockessin	21 (3%)
Skyline	21 (6%)
Ezion-Mt. Carmel	20 (3%)
Red Lion	18 (6%)
Bethesda, Middletown	18 (5%)

The numbers in brackets indicate the percentage of membership.

Churches receiving new members during 1984 on Profession of Faith or Restored which numbered ten percent or more of their membership are:

Mt. Lebanon	22 (10%)
Ebenezer, West Cecil	14 (15%)
Towne Point, Port Berman	7 (11%)
Scott, Odessa	5 (12%)
Asbury, Port Deposit	4 (10%)

Those churches receiving five percent or more are:

Skyline	21 (6%)
Red Lion	18 (6%)
Bethesda, Middletown	18 (5%)
Mt. Pleasant, Colora	17 (9%)
Kirkwood	11 (5%)
Mt. Salem, Wilmington	10 (5%)
Wesley	9 (8%)
Shelemiah, Bayview	7 (5%)
Haven, Middletown	5 (9%)
St. John's, Charlestown	4 (5%)
Bethel, North East	4 (8%)

While seventeen churches on the district failed to receive a single member on Profession of Faith only four charges or pastors fell into that category. They will be expected to report to a joint meeting of the Division on Evangelism and the Cabinet in September.

The five churches with the largest net gain during 1984 are:

St. Paul's, Wilmington	58 (3%)
Mt. Lebanon	44 (17%)
Skyline	23 (7%)
Weasley	20 (16%)
St. Mark's, Stanton	19 (1%)

These percentage figures are most interesting inasmuch as an annual growth rate of five percent will enable a congregation to double its size in just fourteen years.

APPORTIONMENTS AND REACH

The Wilmington District has taken the lead in the payment of apportionments and the support of REACH.

In 1984 the apportionments were paid at the rate of 99.6 per cent which enabled the Wilmington District to lead all the other Districts in the Conference. Nearly all our churches are going the second mile by contributing above and beyond their apportionments to the REACH program. You are to be congratulated!

CONCLUSION

A word of thanks and praise —

This has been a difficult year for your District parsonage family. Sickness and death have taken their toll with two funerals in October of 1984. Only the love of God expressed through the District Clergy and laity sustained us through that difficult period. Kaylene joins me in this word of gratitude.

The praise is for you in all that you are doing in the name of Christ for the sake of the Kingdom. When the reports come in, I'm always proud to be your leader.

Finally, may I take this opportunity to express my gratitude to God for the opportunity to serve. It is truly a pleasure to be able to work with Bishop Joseph H. Yeakel and my colleagues on the Cabinet and staff.

THE REPORT OF THE STATISTICIAN

Peninsula Annual Conference

Period: January 1 to December 31, 1984

In 1982, total full membership in the Peninsula Conference increased by 43 after five consecutive years of decline in membership. Unfortunately, in 1983 a decrease of 116 members was recorded. During 1984 our membership experienced an even sharper decline of 370. The most significant reason for this decrease appears to be the removal of members by Charge Conference action or withdrawal. Often this practice is explained as an attempt to accurately reflect the total membership following an audit. Churches are to be reminded of the disciplinary process for removing members (Paragraph 230).

Wilmington District gained 60 members in 1984; Easton District recorded a loss of 75; Salisbury District showed a decline of 232; and Dover District decreased its membership by 123. Final District totals were as follows: Dover - 22,997; Easton - 21,880; Salisbury - 22,830; Wilmington - 30,748. There were 500 full service churches and 27 limited service churches on December 31, 1984.

On a positive note, a greater number of new members were received on confession of faith or restored than in the previous year. However, 41.6% of our churches (209) received no new members on confession of faith or restored. This compares unfavorably with 38.64% in 1983. The majority of these churches received no new members at all in 1984. In 62.5% of our local churches (314) no one was enrolled in confirmation classes. These statistics reflect significant gains in membership in a few local churches.

Average attendance in the principal weekly worship services increased by 4.4% in 1984 over that reported in 1983. As of December 31, 1984, 35.3% of total membership was attending worship, as compared with 33.7% in 1983.

Total church school membership essentially stabilized in 1984, at 34,479. There was a slight increase in church school attendance, from 17,816 in 1983 to 18,249 in 1984, an increase of 2.4%.

There are presently 163 full service ethnic minority churches in the Conference. These reported 14,089 members at the end of 1983, and declined to 13,836 members at the end of 1984.

I am especially grateful to pastors and churches who have submitted their statistical tables in a timely fashion.

Boyd B. Etter
Conference Statistician

CONFERENCE COUNCIL ON MINISTRIES

THE REPORT OF THE PRESIDENT

In the life of the Peninsula Annual Conference Council on Ministries, 1984 was a year of significant change. Since it was the last year of a quadrennium, following the meeting of the Annual Conference new officers were elected:

President, Edwin L. Ellis
Vice President, Clifford A. Armour
Secretary, Cora N. Selby

Vaughn Johnson joined the Annual Conference Council on Ministries Staff in Special Ministries and with responsibility for REACH.

In July at the Northeastern Jurisdictional Conference, Council Director Felton E. May was elected to the Episcopacy. He immediately assumed the office and David Riffe assumed a role as coordinator of activities for the Conference Council. In August, Bishop Wertz and the Executive Committee of the Annual Conference Council on Ministries, following election by the Council, announced the appointment of J. Gordon Stapleton as Council Director and Edwin L. Ellis was appointed as superintendent of the Dover District.

At the September retreat of the Council new officers were elected:

President, Clifford A. Armour
Vice President, Cora N. Selby
Secretary, John F. Mitchell

Later in the fall, David Riffe announced his resignation and was transferred to the Western North Carolina Annual Conference to return to campus ministry. Following advertising and interviewing, Harvey Manchester was elected by the Council at its November meeting and appointed by the Bishop as the Associate Council Director for Leadership Development.

Thanks needs to be expressed to those who have served and moved to new positions and excitement about and support for new staff needs to be shared as the 1985-88 quadrennium is underway.

The September Council Retreat was highlighted by the leadership of Royal Fishbeck from the Staff of the General Council on Ministries. Mr. Fishbeck introduced the Council to the 10 significant changes in legislation for the Conference Council on Ministries and also the following items passed by General Conference that will influence the life of the Church and the Peninsula Annual Conference: Missional Priority: Developing and Strengthening the Ethnic Minority Local Church For Witness and Mission, Television Ministry and Communications, The Future That Can Be, Increase of Membership, Stewardship in the United Methodist Church, Biblical and Theological Language, Ministry to Single Adults, Developing Congregations for Deaf Persons, and the Baltimore Declaration.

Continuing the educational experiences of Council Officers, Staff and Members, 19 persons attended the Northeastern Jurisdictional Training Event in December where all program agencies from the general church offered specific training for their counterparts on the Annual Conference level. Here special attention was given to the Missional Priority.

Other important events and actions of the Annual Conference Council on Ministries include, but are not limited to, the following:

- 1) Special Session of the Annual Conference on October 6 for approving the 1985 program budget and welcoming our Bishop, Joseph H. Yeakel and his mate, Lois.
- 2) Established a task force to study Wesley Foundation and other forms of campus ministry found in the Annual Conference and to determine if there is a need for campus ministry where United Methodists currently do not have any.
- 3) Asked the Structure Monitoring Committee to clarify the relationship and accountability of the Peninsula United Methodist Foundation to the Annual Conference.

- 4) Established a team to conduct the study on Drayton Retreat Center as mandated by the 1984 Annual Conference. (Report to be distributed under separate cover)
- 5) Adopted as the Priority for the Peninsula Annual Conference for the Quadrennium the Missional Priority: Developing and Strengthening the Ethnic Minority Local Church For Witness and Mission.
- 6) Established a committee on the Missional Priority. Ms. Darlene Webb, Chair.

The Council adopted the following recommendations:

- 1) The Congregational Development Committee of the Board of Global Ministries recommends that the Annual Conference Council on Ministries conduct a Conference-wide study to establish a plan for Congregational Development. To implement this study, the Peninsula Annual Conference should contract with the Congregational Development Program Management Unit of the General Board of Global Ministries.
- 2) As those called to be a sign of Christ's love and hope in a broken world and mindful of our special calling to help the helpless, we, The Peninsula Annual Conference Council on Ministries express our urgent concern regarding the famine in Ethiopia. We urge all the people called United Methodists in the Peninsula Annual Conference to immediately unite through their churches in gathering special offerings to help our brothers and sisters in Ethiopia who are dying from starvation. (In response the Council collected \$130.00 at the meeting and the Conference contributed \$115,000 by December 31, 1984)

In conclusion, I would like to express joy for the work of Doris Philips and Liz St. Clair, Educational Consultants, and Ward Greer, Hayward Greene, Harvey Chase, and Charlotte Nichols, EMLC Consultants; J. Gordon Stapleton, Council Director, and the Staff and members of the Council. It has been "good" to be a part of the Peninsula Annual Conference Council on Ministries.

Clifford A. Armour
President

THE REPORT OF THE COUNCIL DIRECTOR

The significant work of the Council Director in 1984 came from the head, heart, and hands of Felton E. May. The fruition of Treks I, II, and III and the resulting REACH program, the new sub-district configurations for training, and the development of the ethnic consultant program, among other things, are examples of his excellent leadership. That such leadership ability was recognized by his election to the Episcopacy as Bishop of the Harrisburg Area is now history.

In the few months of my tenure we have begun to develop working relationships with the new quadrennial boards and their new leaders. The transition to a new Council Chair in the person of Cliff Armour has been accomplished smoothly and his leadership expertise is clearly evident as he has taken charge. The year has been marked with a constant series of transitions. At mid-year Vaughn Johnson joined the staff as Associate Council Director for Special Ministries and REACH. David Riffe returned to the campus ministry in December and Harvey Manchester was selected as Associate Council Director for Leadership Development and Christian Education. We are now involved in building a new team. In this time period the support staff has moved with every change and helped to keep it all together. We are indebted to Shirley Still, Gloria Reed, and Dorothy Saxton. Fortunately, everyone did not change assignments. Jack Simperts at Peconeth, James Morgan at Drayton, and Bette McNear in Communications have adjusted to all the "new folk" while carrying on their own portfolios.

The General Conference has given us a new and revised missional priority: Strengthening the Ethnic Minority Local Church for Witness and Mission. As the full implications of this priority unfold we expect it to correlate with the Trek IV emphasis adopted at the 1984 session of the Annual Conference.

REACH continues its amazing progress of touching lives at home and around the world. Local churches are continuing to develop new programs in this area even as they complete the original goals set in past years. We are grateful to Robert O'Kelley Wallace and his committee who, along with Vaughn Johnson, continue to

monitor and interpret the goals of REACH. In January over 600 persons gathered in two locations to celebrate this successful project.

Three studies are being completed at this session of the Annual Conference as a result of conference, district, and general church actions. You will receive the work of the study committee on Drayton Manor, which has collected the data requested at the last session of Annual Conference. There will also be a report from the Legal Relationship Task Force mandated by the General Conference for Hospitals and Homes. A third report from the Commission on Religion and Race will share the findings of the Task Force on Cross-Racial Appointments.

The challenges are many and the time passes too quickly. These are exciting days to be a part of the church. We will do our best in the days ahead to be worthy of the task.

J. Gordon Stapleton
Council Director

1986 Program Objectives

Responsibilities - The responsibilities of the Annual Conference Council on Ministries are:

- a) To describe, coordinate, and organize opportunities to respond to the missional priority, should any be adopted by the General Conference.
- b) To assist the Annual Conference and local churches in discovering their mission and to determine program emphases which will enable them to fulfill their mission.
- c) To receive program recommendations from the local churches, the district and Annual Conference agencies, and the Jurisdictional and General Council on Ministries; to evaluate these recommendations; and to formulate a coordinated conference program to be presented to the Annual Conference for consideration.
- d) To provide staff personnel and necessary resources for the implementation and administration of the program adopted by the Conference.
- e) To receive and coordinate the budget askings of all conference program agencies and to determine priorities to make budget recommendations to the Conference Council on Finance and Administration.
- f) To cooperate in ecumenical projects and events which have been approved by the Annual Conference.
- g) To interpret the programs of the general Church, the Jurisdictional or General Conference, and the Annual Conference to the local churches; and to promote all General and Annual Conference benevolences.
- h) To provide two-way channels of communication among Annual Conference agencies, district Councils on Ministries, and local churches.
- i) To provide for relationships with all news media within the Conference; to lead the Conference in making creative use of television and telecommunication ministries; to provide training in communication; and to perform public relations functions for the Conference.
- j) To give leadership in research and planning for the Annual Conference.
- k) To provide guidance and training for district and/or local church leaders.
- l) To provide linkage with general program agencies and provide names of Annual Conference agencies and persons who carry program responsibilities related to each general program agency.

CAMP PECONETH

It is a privilege to report on the work of the camping ministry of the Peninsula Conference for the year 1984. Highlights of our program included:

1. Program/Summer Attendance: Summer camp proved to be an exciting experience for 871 children and youth in 1984 as compared to 798 one year ago. Ninety percent of the summer camp staff came from local churches of the Peninsula Conference.

2. Offerings for World Hunger: Campers and staff once again combined efforts and gifts by giving \$851.00 for World Hunger as compared to \$619.00 one year ago.

3. Camp Usage: 4,862 campers logged 13,655 camper days as compared to 4,492 campers who logged 11,807 camper days in the year 1983. This showed a net increase of 1,848 camper days.

4. Bicentennial Emphasis: Summer campers were issued copies of the devotional booklet, "Proclaiming Grace and Freedom." These booklets were used for daily devotions and all-camp vesper services.

The bicentennial observance was highlighted by a five-day bike hike which included tours and services at historic Dudley's Chapel near Sudlersville, MD and Barratt's Chapel. Dr. Charles I. Carpenter and the Rev. K. Richard Varell conducted the service at Barratt's Chapel.

5. White Water Rafting: Along the Potomac at Harpers Ferry, W. VA, was high adventure for the first time in our program. Our campers used the facilities of Camp Manidokan of the Baltimore Conference, marking the first venture in cooperative camping between our two Conferences.

6. Horseback Riding: Was added to the Barn program and well received by Middlers and Seniors. Basic and advanced instruction were offered at the Bigelow Ranch near Chestertown, MD.

7. Sailing Program: Was given new life with the acquisition of 4 Puffer Sailboats made possible by the REACH Program. Each boat carries four or five campers plus staff which is ideal for sailing instruction.

8. E.M.I.C. Camperships: Increased from 7 to 17 this year to enable more ethnic children to attend camp.

9. Cabin Adoption Plan: Is completing its ninth year of success. We are indebted to the many lay persons across the Conference for donating their time and labor and supplies. Today 22 of the 28 buildings have been adopted for a two-year period.

10. Christian Education Sunday Offering: Continues to be a channel through which the people of the Peninsula Conference express their support of the camping ministry. Financial receipts totalled \$9,217, exceeding our goal of \$6,500.

11. New Administration Building: Is now under construction with projected completion for April, 1985.

12. Finances: Camp Peconeth ended the fiscal year with a balance of \$11,675 in the Operating Budget and with a balance of \$49,579 in the Specialty Budget for Capital Improvements.

13. REACH Program: Received \$26,044.32 for the projected Retreat Center and \$17,462.28 for Camp Improvements.

The Camp Director/Manager attended the American Camping Convention/Seminar in San Diego, CA and the ACA Societal Issues Seminar in Cape Cod, MA. He spoke to 27 churches with 2,029 persons in attendance. He was elected to the Board of Directors, Chesapeake Section, ACA and appointed chairperson of the Council on Religiously Affiliated Camps. He is presently seeking renewal of his status as Certified Camp Director with the ACA.

John W. Simpser, Jr.
Director/Manager

(Here follows a statement about Formation of Committee on Camping & Retreat Ministries and the Facilities Management Committee.)

Following the '84 Annual Conference the Camp Committee was reorganized. The responsibilities were divided between two new committees. One, the Committee on Camping and Retreat Ministries, of which Willard Robinson is chairperson, has responsibility in three areas:

Program: The sub-committee on Program has the task of working with the Camp Director/Manager in development of the Camping/Retreat program. This may involve upgrading present programs as well as development of new programs. Joseph Burris is chairperson of this sub-committee.

The full Committee has been developing ideas for Retreat Ministries and will make that one of the emphases for 1985-86.

Budget and Financial Development: This sub-committee develops the budgets for the Camp and gives guidance in the expenditures. The Financial Development phase of this sub-committee is to consider the generating of funding for special projects and development of the Camp. Howard Walseman chairs this sub-committee.

Camp Development: It is the responsibility of this sub-committee to assess the program needs in Camping and Retreating for our Conference and in consideration of the Consultant's Report recommend the next stage of development at the Camp.

The other new committee is the Peconeth Facilities Management Committee, with Jack Elliott as chairperson. The responsibility of this committee is to give direction to the general maintenance and improvement of the Camp properties and oversee and assist in development of new projects once they have been approved.

The responsibility of the Facilities Management Committee falls into three areas, namely Budget, Maintenance and Improvement, and Capital Improvement.

This new arrangement of dividing the tasks seems to be working well. Close coordination and communication must continue between these two groups in order to continue to serve our Conference Camping and Retreat needs and meet an expanding program demand.

W. L. Robinson, Jr., Chairperson
Committee on Camping & Retreat Ministries

1986 Program Objectives

1. To continue to implement the consultant's report.

Process: The Committee on Camping and Retreat Ministries will assume responsibility for implementation in cooperation with the Conference Council on Ministries and the Council on Finance and Administration.

2. To develop and encourage the use of the Peconeth "Speakers' Bureau" throughout the Annual Conference.

Process: Through The Communicator, District newsletters, the Ministers' Coordinated Mailings, and the District Ministers and Mates Associations promote the use of the "Speakers' Bureau."

3. To continue to recruit ethnic persons to serve on the summer staff so as to increase by fifty percent those serving in the previous year.

Process: Maintain contact with those who have served as well as the distribution of materials and the holding of interviews at black colleges.

4. To increase the Campership Fund for needy campers by fifty percent.

Process: Promote in the local church, through The Communicator, and the Ministers' Coordinated Mailing.

5. Develop at least one new camping program for the summer camping season.

Process: Discover campers' interests and needs through written evaluations on a weekly basis in addition to consultation with other church camps.

6. Continue to develop and strengthen adult programs.

Process: Discover needs of adults who already use the camp and continue to work through the Conference Coordinator of Adult Ministries.

COMMITTEE ON COMMUNICATIONS

The Committee on Communications, CDC, has tried to be a vehicle to relay the news of God's story in our Conference to the people of the Peninsula and beyond. I trust our attempts have been faithful, and in our steps toward the future we will strive to capture current methods of communication as our tool.

Before I progress any further, I want to say that our Editor of The Communicator, Bette McNear, is leaving us. On behalf of the CDC, I thank Bette for her years of faithful service to the paper and to the people she served. Her efforts toward The Communicator have been loyal; we say "thank you and blessings" to Bette.

I mentioned in 1983's report that the CDC had visions of broadcasting some of our story on television. That vision is bearing fruit as we gain more knowledge of television programming. The CDC has the expertise of United Methodists whose employment is related to television and combined with the graciousness of WBOC-TV 16 in Salisbury, Maryland, the Peninsula Conference will be on television in 1985. Of course, this is all due to the grace of God, and God's patience and prodding us.

In no way will our energy toward television, radio, and video take away our time from The Communicator. The CDC believes the paper is a major means of communication within our Annual Conference and we shall plan to maintain it as such.

In the area of video, our work is set out for us. In a survey of the usage from our Audio-Visual Library in the Conference Center it was discovered that seventy-five percent of the requests were for 16mm films and video cassettes. This is an astounding discovery, but one which tells us what people in our churches want to use as audio-visual resources. The CDC will try to keep pace with the requests and to furnish a variety of films and video cassettes.

Raymond T. Hopkins, III
Chairperson

1986 Program Objectives

1. **OBJECTIVE:** To lead the Annual Conference in making creative use of communications and opportunities offered by mass media, including newspapers, radio, and television.
GOALS: A. To provide training workshops for use of video equipment.
B. To encourage local churches to utilize newsletters and bulletin boards to communicate news in and around the church family.
2. **OBJECTIVE:** To utilize television programming as a valid means to communicate God's story.
GOALS: A. To produce and air 30-second to 2-minute television spots across our Annual Conference.
B. Where funds become available to increase the television spots and to broaden our coverage through radio and television.
3. **OBJECTIVE:** To encourage all United Methodists, especially our Boards and Agencies, to report news of the Conference to the editor of The Communicator.
GOAL: To broaden our coverage at the local church, District, and Annual Conference levels.
4. **OBJECTIVE:** To continue informing the secular press of United Methodist news by sending press releases.

GOAL: To broaden the coverage of United Methodism in our Annual Conference.

5. OBJECTIVE: To interpret the programs of the General Church and the Annual Conference to the local churches, and to promote benevolent causes.

GOAL: To keep Peninsula United Methodists informed of issues and programs affecting our church.

COUNCIL ON FAMILY MINISTRIES

In the fall of 1984 the Family Council reorganized itself and began to get started on its task of helping local churches minister to families in their congregations.

In May the General Conference had issued a clear call to United Methodists to:

"Act in their churches and communities to strengthen families as centers of CREATIVE POWER, REDEMPTIVE LOVE, SUSTAINING NATURE through ministries the church can provide."

There are four major types of family ministries.

1. Ministries Within Families and Between Family Members. These are the caring, nurturing, and supportive acts that family members provide to each other, so essential to maintaining healthy families, such as family worship, celebrations, marriage preparation and enrichment, parent education.
2. Ministries to Families in Need. All families need help from others at times of normal transitions of growth and change. Among these ministries are: worship, church school, home visitor services, preparation for transitions such as births, baptism, job changes, intergenerational activities.
3. Ministries From Families to Others. Through these ministries, families celebrate and share the benefits they have received — time, abilities, funds.
4. Ministries on Behalf of Families. Where families are directly affected by social, economic, and political forces, churches need to speak out and act on their behalf.

Out of all these possibilities the Family Council decided to concentrate on three specific areas: Family Enrichment, Marriage Enrichment, and Parenting.

To encourage churches to develop these ministries in their congregations the Family Council and E.M.L.C. worked together to plan and hold a Family Festival as a model for local churches. Thirty-seven persons from all age levels met on a December Saturday at Drayton Manor to participate in workshops on Marriage Enrichment, Parenting Skills, Single Parenting, Youth and the Family, Children and the Family. Since enrichment means enhancing and strengthening relationships, there was also time for families to interact together as they practiced and prepared for the closing worship of the day.

In November the Council purchased a new parenting resource to be placed in the Resource Center for local churches to use. Called Active Parenting, it contains video tapes of families dealing with common, everyday problems plus a handbook and a guide book for parents to help them explore new ways of being effective parents in the midst of family relationships. The first step in helping local churches use this resource was to send Liz St. Clair to a training seminar in Philadelphia to learn how to use it in the best way. In the coming spring of 1985, the six-weeks course will be given in a local church to try it out. Then, it will be introduced to local churches.

1986 Program Objectives

1. Family Enrichment Model

To present a model of a Family Enrichment Event as a guide for local churches as they plan intentional programs to strengthen the relationships within families.

2. Audio/Visual Resources for Marriage Enrichment

To provide resources for local churches to use in Marriage Enrichment.

Liz St. Clair
Family Life Coordinator

COUNCIL ON MINISTRIES WITH CHILDREN

During 1984 the listing of weekday programs sponsored and/or supported by Peninsula Conference churches was completed. This listing will be used for information sharing and for establishing contacts among pre-school systems.

A Seminar on Children And/In Crisis was planned for presentation in March, 1985 and was to be jointly sponsored by the Children's Council and the Division of Human Relations of the Board of Church and Society. The event was designed to aid pastors, teachers, and workers with children as they ministered with children in the areas of child abuse and understanding death.

Active participation in the Focus '85, National Conference on Ministries With Children, to be held in Nashville, TN was encouraged. Leaders in the area of children's ministries at both the Conference and local levels were encouraged to attend and to share learnings with members of local groups. Ideas and concepts developed at this Conference will be reflected in the Conference programming for children's ministries in the coming year.

This year has been one of change and resulting growth as several members of the council felt called to other areas and new members and new emphases were called to involvement.

Cynthia Quillen
Chairperson

1986 Program Objective

Children: The Word, The World

To share with the Conference some of the major issues/concerns presented at Focus '85, National Conference on Ministry With Children to be held in Nashville, July 1985.

COUNCIL ON YOUTH MINISTRIES

The Council on Youth Ministries began the year without a Youth Coordinator but was ably operated under the leadership of David Riffe from the Conference staff working with Dover District Coordinator, William Downing; Easton District Coordinators, Jerry Devine and Pam Lardear; Salisbury District Coordinator, Pat Foard; and Wilmington District Coordinators, Linda and Tom Davis.

Training opportunities provided in 1984 included the four district sessions as part of the annual local church training experiences, a seminar for Adult Youth Leaders with Leo Rippey as the resource person, and a fall training event using the "Catching the Rainbow" series as the centerpiece around which the training was accomplished.

A U.N. Seminar was held at the United Nations in 1984 for the first time in many years. Its success warranted scheduling another similar event for 1985.

Charles Barton was appointed as the Youth Coordinator for the Conference Year and has been working with the C.O.Y.M. in planning and implementing plans for 1985, which include the U.N. trip, the Confirmation Rally, the Reach-a-thon events in local churches, and additional training events.

Harvey Manchester, Jr.
Associate Council Director

1986 Program Objectives

1. Hold District Youth Rallies.
2. Implement training for Conference and District Coordinators.

DRAYTON MANOR

In keeping with the Consultant's Report, adopted in principle by the Conference in 1982, the administration of Drayton was transferred from the Drayton Committee to the Executive Committee of the Conference Council on Ministries. The Chairperson of the Conference Council on Ministries, the Reverend Clifford Armour, is also the Chairperson of the Sub-committee for Drayton. There is also a Facilities Management Committee of which Mr. Edward Spear is the Chairperson. He is also a member of the Drayton Sub-committee of the Conference Council on Ministries Executive Committee. This is the interim move from the old Drayton Committee to a Board of Directors which would be nominated by the Annual Conference. This Board would create long-range financing and capital development strategies which would carry beyond the bounds of the Annual Conference and thus reduce Drayton's financial dependence on the Conference. That step is in the discussion stage.

PROGRAM: True to its commitment to the whole person, body, mind, and spirit, Drayton offered 17 events in continuing education and spiritual formation for both clergy and laity which drew a total of 248 participants. Seven of the events were for the laity and five of those were canceled for the lack of registration. One of the problems is getting the publicity on these programs into the local churches. The Communicator seems to be the major vehicle for that task. It only reaches eight officers in the local church, which means wide-spread information on the events is difficult. Only three of the seminars for clergy were not held and one of those was in preventive health. Some of the areas covered were: Stress in the Clergy Family, Contemporary Theology, Administration, Preaching, Spiritual Formation, and Old Testament Wisdom Literature. There were two programs for singles: a retreat and a fellowship day. The latter, held in August, drew over 140 persons from across the Conference, a sure sign that there is a deep need in that area. Another one is already scheduled for next June.

The Wellness Event, which was canceled, had a physical testing component to be provided by the Cardio-Kinetics Clinic in Newark, Delaware. The cost, which included a stress test, was probably a significant factor in its cancellation. The Wellness Events, "Care For the Care Giver," which were held, received enthusiastic support. A number of participants wrote letters reporting on the changes they had made in their lives.

The medical approach to health has historically been remedial. When the body breaks down, medicine has done what it can to assist in its repair. Sadly, this has also been the Church's approach to health as well. We pray for health when we get sick, trusting God for a miracle. That is a much more dramatic and exciting approach than cooperating with God's will now to stay well. This long-established thinking is difficult to reform.

Given the staggering increases in our Conference Medical Plan over the past three years, which impacts every local church, it would seem then an emphasis on Preventive Health would be essential. It is soundly established that illness and stress are directly related. Programs which renew, refresh, and offer to assist in lifestyle change would directly benefit the Conference in many ways. In this day of high-level stress, some community within the life of the Conference needs to be addressing the issues related to that stress and offering Christ-centered programs to help manage it. The Consultant, Arthur Harrison, pointed Drayton in that direction. The Drayton Committee gladly accepted the challenge.

PROPERTY: The painting of the exterior of the Manor was completed this year in addition to a number of interior rooms. Worn carpet in six rooms and the center hall was replaced and the furniture in the Library recovered. A new chemical has been added to the water system which will eventually clean the very rusty pipes and finally provide clean water. The supplier estimated it would take about one year. A contract has been let to resurface the interior of the water tower, which will also assist in clearing up the water. Several groups came to work on the grounds and do minor painting. We are grateful to them. The new hot water system and furnace improvements significantly reduced the fuel oil cost and improved the efficiency of the heating system. By the end of 1985 the property will be in excellent condition.

FINANCES: The Friends of Drayton are a vital source of encouragement and support. A number of new Friends gave substantial gifts this year. There were overall contributions of nearly \$5,000. Several dinners were held for the "Friends" to acquaint them in an in-depth way with the Consultant's Report and

Drayton's potential in a Preventive Health ministry. There were 33 non-church groups (a total of 1,164 persons) which utilized the facilities and provided over \$40,000 toward the budget. Some of those groups were: The Health Physics Society; NOW; two Training Workshops; Advanced Communication, Inc.; several Heritage Tours; Kinnaird Point Residents; plus other denominations, Baptists, Presbyterians, Unitarians, Lutherans, Episcopalians, and Women's Aglow. There were also some weddings and receptions.

The total number of people days, that is, persons using Drayton for at least two meals and overnight, was 5,521. This is roughly the same as 1983. The year was completed with \$9,691 in the Specialty Budget and \$23,205 in the Regular Budget. Some \$19,500 of that has already been earmarked for projects begun in 1984 and to be completed in the Spring of 1985.

Too much cannot be said for the dedicated part-time staff whose commitment to Drayton enables it to operate effectively. Two staff members each have over 14 years of employment and a number of others work long hours whenever there is a need.

Drayton's presence in the Conference is a clear reminder that spending time in retreat and renewal is a most important aspect of a Christian's pilgrimage. Is it "to dream the impossible dream" to dream that our Conference Retreat Center can become a place where healing and wholeness can happen on a broad scale for Methodists on the Peninsula? Is the vision too daring and the commitment too tentative? Those questions face the Annual Conference this June as the future of Drayton rests on the Conference's decision whether to sell or keep Drayton.

James R. Morgan
Director

1986 Program Objectives

1. Wellness Ministry: The development and promotion of a ministry to the whole person, body, mind, and spirit for the Peninsula Conference.
2. Continuing Education Programs: To sponsor and promote continuing education events for clergy and laity throughout the Conference.
3. Conference Retreat Facility: To maintain the Drayton Manor facility for use by local churches and boards and agencies for their own programs in spiritual formation, retreats, planning, and agenda building.

MISSIONAL PRIORITY COORDINATING COMMITTEE

The new Missional Priority Committee convened for the new quadrennium on January 5, 1985. The Committee is heterogeneously mixed with persons representative of all Conference ethnic backgrounds. Also, the committee represents persons from the different Conference boards and agencies. The theme is clear as set by General Conference: Strengthening EMLC for Witness and Mission.

We wish to thank the previous EMLC Task Force as chaired by George Commodore from last quadrennium for the foundation that was laid and look forward to building upon that foundation in this quadrennium.

Darlene Webb
Chairperson

Vaughn A. Johnson
Staff Representative

1986 Program Objectives

1. Spiritual/Cultural, Promotion/Cultivation Sub-Committee

- a. Spiritual/Cultural

Objectives:

- 1) Convincing people that E.M.L.C. is not only on the receiving end but has something to give.
 - 2) Changing minds and attitudes.

Goals:

- 1) To establish a covenant relationship between white churches and E.M.L.C. for the purpose of worship, fellowship, and mission in the community.
- 2) Encourage cooperative workmanship through the shared use of facilities, resources, leadership training workshops as well as other needs that may arise.
- 3) Encourage all local churches to have a Missional Priority Chairperson (Christian Nurture and Care).

b. Promotion/Cultivation

Objectives:

- 1) Informing
- 2) Sensitizing
- 3) Name four Missional Priority district directors

Goals:

- 1) Use The Communicator to convey to the Conference the purpose and objectives of the Missional Priority Committee, with a major article being written on this subject.
- 2) Make use of cluster for promotion and cultivation.
- 3) Request four district secretaries or directors be mandated from the Conference Council on Ministries.

Chairperson: Tina Miles

2. Program Sub-Committee

Purpose: To develop programs, to advocate existing programs, and to refer programmatic needs and suggestions to other boards and agencies for implementation.

Goals:

- 1) To review program goals for Conference boards and agencies to determine appropriate programs for advocacy by Missional Priorities Committee and to determine areas in need of program development.
- 2) To refer program needs of the E.M.L.C. to existing boards and agencies whenever possible to insure the fullest involvement of every area in the Missional Priority.
- 3) To develop a process for each local church to create a statement of purpose and ministry which reflects assessments of assets, limitations, and future possibilities.
- 4) To identify effective models of youth evangelism and programming in the E.M.L.C. and advocate their implementation - to encourage revival of biennial district youth events and Annual Conference youth rallies.
- 5) To advocate participation by E.M.L.C.'s in Laboratory Schools for teacher training.
- 6) To review models for changing the understanding of and commitment to stewardship that are appropriate to the E.M.L.C.
- 7) To advocate the development of Charge-wide ministries through Charge-wide agencies such as Charge Council on Ministries or Administrative Council.

- 8) To review existing programs of Evangelism and Church Growth that are specific to the E.M.L.C. or can be adapted by the E.M.L.C., advocating the most effective.
- 9) To support and advocate the Africa Church Growth Priority.

Chairperson: Susan Keim Kester

3. Proposal/Evaluation Sub-Committee

Purpose: To develop proposals, goals, and administer funds to accomplish the overall objective of the Missional Priority Coordinating Committee.

Goals:

- 1) Develop guidelines for expending \$16,000.
- 2) Become a referral source to E.M.L.C.'s for other funding opportunities in our Annual Conference, also other General Boards and Agencies.
- 3) Develop a proposal for an application for securing funds/grants for second career persons from the Special Ministries REACH account.
- 4) Develop an instrument for evaluating the MPOC process/programs.

Chairperson: Robert Young

4. Monitoring Sub-Committee

Objective: To work with Commission on Religion and Race examining the implementation of the Missional Priority throughout Peninsula Annual Conference.

REACH

REACH continues to strengthen the missional thrust of local churches within the Peninsula Conference. Evidence of this is clear as churches contributed over a total of \$150,000 to REACH Projects. As a result of this kind of support three students attending Wesley Theological Seminary are being supported: a) James Kambor, b) MacDilla Milton, and c) Robert Otchere. REACH participated in collecting monies for the transportation of the Kambor family to America from Liberia. Many projects in Liberia, Sierra Leone, and Haiti realized their funding. Some of these are: Ganta Hospital in Liberia, Secondary School Scholarships in Sierra Leone, an Agriculture project in Sierra Leone, Christian Institute in Haiti, and the Haitian Work Team. Annual Conference projects have been well supported with a total of \$45,000 going toward Camp Pecometh projects. Local church projects under Category III continue to be supported and some have been underwritten. They include the Goodwill Council, Churches and Families project, Emmanuel Dining Room, Brandywine Drug and Alcohol project.

Three new projects have been added to the REACH mission sheet. Two of them come under Category II: a) Special Ministries E.M.L.C. Mission Project. The purpose of this project is three-fold: Develop supplementary support for E.M.L.C. Church Community Developer program, supplement support for Scholarships of E.M.L.C. second-career persons going into the ministry, and supplement support for E.M.L.C. Resource Centers; b) Neighborhood House Thrift Shop mission project which is to purchase the building being presently rented.

Under Category III - Hispanic Outreach Worker program is a new project. The purpose is to develop an outreach program to minister to the social needs of the Hispanic community serviced by the Hispanic U.M. Church in Wilmington.

The REACH Committee decided that if REACH is going to be even more effective it must do the following:

- a) Personalize REACH Mission projects through intentional promotion.
- b) Develop a high-level of accountability of REACH Mission projects to supporting local churches. In order to meet this mandate, the REACH Committee divided into two sub-committees.

- 1) Promotion and Cultivation
- 2) Monitoring and Evaluation

We wish to thank the REACH Committee and the local churches of the Peninsula Conference for their intentional support of REACH through this part of the Conference year. We pray for their continued support of REACH as our program continues throughout this quadrennium.

Vaughn A. Johnson
REACH Director

Addendum to REACH Report

January 1984 - December 1984 monies credited to REACH Projects:

Category I:

Liberia	\$26,715.62	Haiti	\$12,251.16
Sierra Leone	24,399.28	Appalachia	2,970.13

Category II:

Annual Conference Projects	\$46,495.27
----------------------------	-------------

Category III:

Local Church Projects	35,528.52
-----------------------	-----------

GRAND TOTAL	\$136,108.82
-------------	--------------

SPECIAL MINISTRIES

Special Ministries is a program constituency of the Peninsula Annual Conference Council on Ministries that particularly focuses on resourcing and developing programs for the Ethnic Minority Local Church. This is inclusive of the Afro-American Church, the Asian-Korean Church, and the Hispanic Church. It serves as a support mechanism for ethnic minority local church concerns. Other related matters include relating to other boards and agencies of the local church, such as Board of Higher Education and Campus Ministry, Board of Discipleship, Board of Church and Society, Commission on Religion and Race, Missional Priority Committee, and Board of Global Ministries, as a program advocate in meeting the program needs of ethnic minority local churches.

Special Ministries seeks not only to be a program advocate but also a developer of programs for ethnic minority local churches. It seeks to do this on three levels: Local Church, District, and Annual Conference. It begins the process by assessing the needs and resources and developing the strategies and action steps for meeting those needs.

Special Ministries Staff

The Special Ministries' staff is inclusive of a Special Ministries Director, the Reverend Vaughn A. Johnson, who has direct responsibility for administering this particular program component. The Special Ministries Director is staff to most boards and agencies listed above and also the REACH Director. He seeks to administer the program of Special Ministries by developing program models that he may personally implement on any of the designated levels (local church, district, and Annual Conference) and also by deploying Special Ministries' consultants. There are four Special Ministries consultants (one assigned for each district). They include the Reverend W. Bayard Greene, Dover; the Reverend Harvey Chase, Easton; the Reverend Charlotte Nichols, Salisbury; and the Reverend H. Ward Greer, Wilmington. These consultants are deployed on each district as priority of need is established by the District Superintendent and the Special Ministries Director.

The goals of Special Ministries for the 1985 Conference year have been:

1. Be a support system to the local church and Conference boards and agencies.
2. Be a program advocate in relating and developing program models of "relevancy" of the Annual Conference to the local church.

3. Enlist and train a cadre of ethnic clergy and lay personnel to serve the local church in areas of mission and ministry.

4. Continue to utilize the Special Ministries consultants in equipping local churches for mission and ministry in relationship to the General Conference E.M.L.C. missional priority.

5. Develop resource centers on all districts.

6. Visit every ethnic charge and do a needs assessment.

7. Have at least one Conference ethnic minority event per year.

8. To include all ethnic minority groups of our Conference in the overall program.

Special Ministries has realized most of its goals for this previous Conference year. The resource centers are in process at the designated areas of Wesley Temple in Salisbury, District Office in Easton, along with Scott U.M.C. in Trappe, Mt. Calvary in Bridgeville, and Ezion-Mt. Carmel in Wilmington.

With most of these goals in process Special Ministries will continue to implement them.

Vaughn A. Johnson
Director

1986 Program Objectives

1. Share the results of the needs assessment with ethnic churches in a Consultation on Ethnic Church.
2. Plan a major Conference Celebration reflecting on the gifts and graces of E.M.L.C.
3. Plan a retreat in Fall on Young Adult Ministries.
4. Strengthen E.M.L.C. Youth Fellowships.

With this in mind the future is optimistic as we strengthen E.M.L.C. for witness and mission.

BOARD OF CHURCH AND SOCIETY

This first year of the new quadrennium found the Board of Church and Society involved in several controversial and challenging issues. Reaction to the Board's study document "Holy Obedience," presented at the 1984 Annual Conference, has been strong and welcome. Our objective of encouraging debate on the matter of civil disobedience was achieved.

In the Fall the Board voted to investigate the relationship between Wesley College and the United States Army which uses the Wesley campus as a site for summer reserve officers' training. That relationship was called into question by the 1984 General Conference's clear stance for peace. A task force was appointed to look into the matter and recommend appropriate action.

Another task force was appointed to recommend action in opposition to the present U.S. administration's foreign policy toward Nicaragua. In the Fall there was a genuine fear that the U.S. was planning an invasion of that nation.

The task force met in Washington, D.C. with a delegation from the Baltimore Conference for a briefing with a representative of the Washington Office on Latin America. While a military invasion of Nicaragua was ruled out, the task force was told that the Reagan Administration intends to squeeze the Sandanista government in a vice of economic reprisals in the hope that the Nicaraguan people will overthrow the revolutionary government. Our delegation agreed to seek to counter the administration's misinformation with facts about the situation there.

While the Division of World Peace, chaired by Charles Walter, was most active in the above areas, the Division on Human Relations, chaired by Richard Green, co-sponsored a workshop called "Children In Crisis" with the Children's Council. Held in Dover in March, the workshop was well attended. The Division of General Welfare, chaired by William Jones, met with Beverly Jackson of the General Board of

Church and Society as the first phase of planning a proposed workshop on alcoholism and other substance abuse.

With the help of a committed group of new members and the continuing support of Howell Wilkins and Jack Simpers, the Board enjoyed an exciting year of preparation in 1984. The new year promises challenges which will test the discipleship of the Board and the Conference. Our prayer is that in Jesus Christ we may be faithful and obedient witnesses.

Robert M. Price
President

1986 Program Objectives

1. Paxem In Terris

Support Paxem In Terris, which is an ecumenical organization dedicated to the cause of peace with justice, serving Delaware and the Eastern Shore of Maryland.

2. Yokefellows Prison Ministry/Training

To train men and women for a direct ministry to prison inmates.

3. Holistic Health Seminar/Drugs, Alcoholism, etc.

To deal with health issues which impact the family and general population.

4. Children In Crisis

To educate clergy and laity of the Peninsula Conference regarding problems facing children.

5. Peace With Justice Resources

To provide needed resources to facilitate Peace with Justice work throughout the Conference.

6. Crisis Help

To encourage and assist local UMCs in the development of programs to address critical human needs for food, fuel, etc., either independently or through church agencies.

7. Ecumenical Peace With Justice Programs

To provide seed money for ecumenical projects and services in the Peninsula Conference area.

BOARD OF DISCIPLESHIP

The Board of Discipleship, through its four Divisions, is constantly striving to relate to the local church in the areas of education, evangelism, stewardship, and worship. Through centralized resources - trained people as well as specialized equipment - the Board can offer to local churches that which they cannot provide individually. Our mandate to witness calls us to listen, speak, and serve even as Christ did. Therefore, our Board of Discipleship will continue to serve the local church, plan and implement Conference-wide educational opportunities, serve as liaison between the local church and general church so that proper advantage may be taken of general church resources and staff, and work directly in the local church, helping to undergrid programs and solve individual church problems.

Following are the four division reports, submitted by their chairpersons, which explain their programs and progress.

I want to express appreciation to the Division Chairpersons of both the previous and current quadrennia: Dick Varell and Paul Bauer, Education; Ray Graham and Donald Clendaniel, II, Evangelism; Colleen O'Sullivan and Alfred Taylor,

Worship; and Arthur Gansby and Michaele Russell, Stewardship. My thanks also to staff advisors David Riffe, James Morgan, Howard Walsenan, and Vaughn Johnson.

James C. Bardcastle
President

Division of Education

1984 has been both a year of growth and a year of transition. The reins of leadership for the Division were passed from the very capable hands of Dick Varell. During his time as chairperson the work of Christian Education in our Conference moved ahead with great strides. This year also saw the transfer of David Riffe from his post on the Council staff to his new campus ministry assignment in North Carolina. He will be greatly missed. Both these men have worked well for the Lord and His Church and we deeply appreciate their fine efforts.

The Division has used this year to build a firm foundation so we are in a much better position for future programming. Developing lay leadership has been the hallmark of 1984: participating in the Officer Training Workshops in January, the Dollar Workshops for Church School leaders and teachers, a weekend in Christian Education at Chestertown in July, Jurisdictional Laboratory School, Curric-U-Shops with the Nashville Staff, a demonstration Church School at Aldersgate in October, and supporting the Lay Academy in New Castle County along with the Delmarva Ecumenical Agency.

One of the highlights of 1984 was the Christian Educators' Fellowship Conference in Savannah in which six of our Conference leaders participated. It was a marvelous opportunity to become acquainted with many of the outstanding leaders in Christian Education across the country.

The Resource Center has become a focus of our attention. It is in need of updating and by 1986 we intend to have a computerized catalog of all materials available through the Conference Office.

Our Consultant Ministry is a joy to behold. The two 'part-time' consultants in education have been in ever-increasing demand by local churches. They are doing an important work in helping to bring about renewal and growth in our Church Schools.

The Division has begun to plan Cluster meetings to be carried out during 1985. We will be meeting with those persons responsible for education in their local churches to discover how we might help each other do the jobs that need to be done and to expand our efforts to train leaders throughout the Conference in Christian Education.

A very special "thank you" to all of you who have given so generously of your time and talents to this vital ministry of our Conference.

Paul R. Bauer
Chairperson

1986 Program Objectives

1. Lay Leadership Training

To support lay leadership in Christian Education in training events beyond the Annual Conference.

2. Staff Training

To provide opportunities for the education staff person to attend conference and continuing education events to improve his skills.

3. Literature Resource Center

To provide printed and visual Christian Education resources for the Center; to computerize the resources catalog.

4. Christian Education Supplies

To provide supplies and equipment for resourcing Christian Education.

5. Workshops

To provide workshops on the Conference, District, and local church levels.

6. DEA Resource Task Force

To support the DEA Resource Center which provides audio-visual resources for churches.

7. Christian Education Consultants

To provide two C.E. Consultants who will assist local churches in strengthening their programs of Christian Education.

8. "It's A Question of Summer" Video

To produce a video that illustrates five creative summer ministries conducted in a variety of Peninsula Conference local church and community settings.

9. Lab School and Spiritual Life Retreat

Develop leadership through:

- 1) Lab certification training where needed, and
- 2) Spiritual formation/meaning of discipleship retreat.

10. Outreach to Older Adults

To survey the needs of older adults through a brief "needs and interest indicator" in each local church. And the implementation thereof.

11. Church School Development

To reach four churches per district particularly those without church schools to let them become aware of the services offered by the Division of Education.

12. Education Consultants

To expand the effectiveness of the consultants' ministry by increasing the number of educational consultants by two (2).

Division of Evangelism

The Great Awakening is history. I'm looking forward to the "Greatest Awakening" in these next weeks and years ahead of us in the Peninsula Conference and all across the church. To see our denomination grow to 20 million members is a great vision, but "where there is no vision, the people perish." (Proverbs 29:18). I'm not turned off by numbers. Numbers are people - people that need Jesus Christ. Peter preached his first sermon in Acts 2, and 3,000 were added to the church THAT DAY. The field is white for harvest, but in order to reap the harvest, the present membership needs to get excited about "doing the work of the evangelist."

First, I want to thank the Reverend Ray Graham for his great leadership these past eight years. 1984 was a fruitful one. Fifty percent of the clergy of the Peninsula Conference attended the March 6 preaching event in Annapolis with Joe Barding. Out of this event came the decision to establish covenant groups to foster unity, mutual encouragement, prayer, and Bible study among pastors. Another goal of '84 was to obtain commitments from 30% of the Charge Conferences to show the film "John Wesley." These films were a tremendous success across the Conference. Dr. Ross Whetstone ministered to us in a special way this past fall on the Wilmington District. Thanks to the Reverend Joe Williams for attending the Northeastern Jurisdictional school last summer. Already the Division has moved on the mandate that the "Showing and Telling the Good News" booklet be reprinted and distributed. This has already been done in '84.

Remembering Ephesians 3:20 "Now to Him who by the power at work within us is able to do far more abundantly than all that we ask or think, to Him be glory in the church..."

Donald O. Clendaniel, II
Chairperson

1986 Program Objectives

1. Successful Church Leadership Seminar (Wilmington District)

Based on the course developed by Dr. Robert Schuller, this seminar deals with equipping the body of Christ for effective Christian outreach.

2. Assimilation Workshop (Salisbury District)

To channel new persons, and those in the church into areas of church life where their gifts and graces are most suited.

3. District Celebrations of Praise

Show of unity among the churches. Inspiration and motivation.

4. Have 50% of Conference churches "Showing and Telling the Good News."

5. Develop 8 Covenant Groups across the Conference.

Division of Stewardship

The Division of Stewardship is intentional in helping local churches understand in broader terms that the intent of Stewardship is "resourcing ministry." Its programmatic theme is "Everyone A Talent: Everyone A Task."

It has sought to fulfill that theme in 1985 by doing the following:

- a) To develop a Stewardship framework for an emerging model to be implemented in local church/training workshops (two local churches per district. Training was done by the Division of Stewardship).
- b) Provided Bi-District Training Stewardships located in Cambridge for the Easton and Salisbury Districts and in Smyrna for Dover and Wilmington Districts. Training was done by personnel from the Division of Stewardship, Nashville, TN.
- c) Develop preparatory steps for a promotional piece for the Order of St. Barnabas as a Conference-wide Stewardship Program.
- d) Develop a Conference Display on stewardship.

The Division of Stewardship is willing and able to strengthen and enable local churches to understand the significance of stewardship as a viable part of mission and ministry.

Michaele Russell
Chairperson

Vaughn A. Johnson
Staff Representative

1986 Program Objectives

1. To equip and train persons of stewardship to lead in local church training events as they use the "Stewardship Framework for an emerging model."
2. To promote stewardship in a broader sense as it resources ministry and mission and to inform local churches of ways and means to participate in stewardship locally and connectionally as seen through REACH, Order of St. Barnabas and Stewardship Sunday, and to award churches who have done so.
3. To provide stewardship workshops for local churches (as many as possibly can be done) upon request.
4. To sponsor four District Stewardship Rallies in promoting and developing the Order of St. Barnabas.

Division of Worship

On April 3, 1984, the Division of Worship sponsored a "Forum on Baptism" with Dr. Laurence H. Stookey and Jo Klinge as our resource leaders. The event was well attended and appreciated. In the concluding worship service, we remembered our baptism in Christ and we were thankful!

We received positive responses from the worship services planned for Annual Conference and the Special Session of Annual Conference. We will continue to emphasize "good-old Methodist singing" in the future. To this end, we have invited Mrs. Elsie Shoemaker-Balinger to lead us in singing at Annual Conference (1985), and to introduce our two new supplemental hymnals "Cerebramos" and "The Four Winds."

We also extended scholarship aid to people this year to attend the NEJ School of Worship at Lycoming College. We are encouraging everyone we can to attend the National School of Worship "Soundings," July 14-20, 1985 at Syracuse University. We grow in knowledge and ability from these schools on worship and they are open to both laity and clergy. If you decide to attend you will be a part of some of the best worship and singing this side of the Kingdom!

As part of our responsibility we will continue to solicit our sisters and brothers to share their faith in the Advent and Lenten articles for The Communicator. If you would like to help, please contact the Reverend Al Taylor.

Hopefully, as you are reading this pre-conference report, you will also be holding in your hands the Advent family devotional booklet entitled "Emmanuel, God With Us." This book is the story of how different folk in the Peninsula Conference Family have felt the presence of God during the Advent Season. This will be a resource for each church for "Showing and Telling the Good News" of God's presence in our lives.

We also will be sponsoring a workshop with the acclaimed hymnwriter Brian Wren from England. It is entitled "Real Worship in the Real World" and will be held at St. Mark's U.M. Church in Easton on Saturday, October 26. Put this date on your calendar and come and be challenged by this man that Eric Routley said "was the leading hymn text writer since Charles Wesley."

Our goals for 1986 are to continue to provide leadership in Worship, and we also plan to work with the Division of Evangelism in the area of Evangelism and Discipleship for the quadrennium. We have requested funds for an "Invitation to Discipleship Workshop" and printed resources for that endeavor. We also are envisioning a joint effort (isn't that astounding!) with the Division of Evangelism for a series of worship services on the districts entitled "Celebration of Praise." We will experience and share The Good News in Christ as the family of God!

We feel that we have been blessed by God's presence in our planning and worship events this year. We seek your prayers and support in the coming year. We give thanks to everyone who helped in any way with the work of the Division.

We would like to give special recognition to the Reverend Colleen M. O'Sullivan for her capable leadership, caring spirit, and her unheralded "behind the scenes organizing" as the former Chairperson of the Division.

Our Division looks forward to being of service to you and to your church family in the future.

Alfred E. Taylor
Chairperson

1986 Program Objectives

1. Planning/Preparation for Annual Conference

Plan and prepare worship experiences for Annual Conference.

2. C.E. - Leadership Training

Provide training for members of Division of Worship at the NEJ School of Worship at Lycoming College, PA.

3. Invitation to Discipleship Workshops - District or Sub-District

Equip pastors and laity in discipleship outreach and training. We also wish to apply some possible resources for discipling others.

4. Celebration of Praise Worship Services

To praise the Lord in worship together on four (4) consecutive Sunday nights. To extend an invitation to discipleship to all.

5. Communicator Articles

Articles on the Invitation to Discipleship Workshops, Celebration of Praise Worship Experiences, Worship at Annual Conference, and NEU School of Worship.

6. Purchase Resource Materials for Discipleship

To achieve an increase in membership we need to provide resources for reaching others for Christ. We hope to have these available at the workshops.

BOARD OF GLOBAL MINISTRIES

The Board of Global Ministries is the missional unit of the Annual Conference with responsibilities for organizing and deploying human and financial resources for proclaiming the gospel of Jesus Christ in word and deed.

In 1984, as in the two previous quadrennia, special emphasis has been given to strengthening the Ethnic Minority churches both in receiving missional support and in raising mission consciousness.

The Board is comprised of three operational components: the Education and Cultivation Committee with promotional responsibilities for the total Board; the Division of Missions, which includes relating to the Methodist Action Program and Neighborhood House; and the Division of Health and Welfare, which includes relating to Peninsula U.N. Homes and the Board of Child Care. Reports from these groups follow in detail.

At the 1984 session of Annual Conference a Secretary of Global Ministries was elected — the Reverend Garry Parker, who assumes a liaison position between the Annual Conference and the Board of Global Ministries. We express our sincere appreciation to him for accepting this important position and its accompanying responsibilities.

At its fall meeting the Board decided to examine the possibility of reorganizing itself to become more aligned with General Church directives and to become more effective in meeting the missional needs of our Conference. Further study will determine whether or not changes will be made.

Deep appreciation is expressed to all Board members, especially to the Executive Committee, for their loyal devotion to their duties as "laborers in the vineyard."

Virginia Clendaniel
President

Secretary of Global Ministries

With the beginning of the new quadrennium the post of Conference Missionary Secretary has been reactivated and given a new name: Conference Secretary of Global Ministries. The responsibility of the Secretary is to be a liaison between the BOGM and other groups in the Conference, to educate and interpret to local churches our missional concerns, and to keep our worldwide missionary activity before our churches. To accomplish this I have attended a Jurisdictional training event, worked to ensure that our District Secretaries are active, made a written appeal for Ethiopia hunger offerings, and encouraged local churches to develop an active missionary program. I am willing to work with any local church to help in missions interpretation.

Garry O. Parker
Secretary

Committee on Education and Cultivation

The Committee on Education and Cultivation has offered training events for local church missions coordinators, interpreted the work of our Board of Global Ministries through programs offered in local and district meetings, given leadership to hunger workshops in cooperation with the Hunger Task Force, and participated in training programs in order to do its work more efficiently. Through the displays at Annual Conference it further helps to interpret the work of the BOGM to the Conference delegates. One program of special interest to the Committee is the Short-Term Volunteers in Mission Program of our BOGM. It is hoped that churches, districts, and groups like UMW and UWM will organize and send out workteams to our mission fields through this program. The Committee urges all our churches to join in participating in our worldwide missionary activity through supporting Advance Specials and through entering into Covenant relationships with specific missionaries.

Garry O. Parker
Chairperson

Hunger Task Force

Working with the Committee on Education and Cultivation the Hunger Task Force focused on sensitizing our churches regarding hunger through educational events and financial appeals. Hunger Crisis Appeal: A special appeal based on a call to each church member to give \$2 for hunger during January and February brought in over \$2,000. While this was a small response, it marked the beginning of a year in which giving was up significantly. The gifts to the Hunger Crisis Appeal were divided between REACH and UNCOR. Hunger Interpreters have responded to requests from our churches for programs during Sunday worship services, Sunday evening meetings, UMW gatherings, Youth Retreats, Church school classes, and district events. In October Hunger Workshops led by Dr. Robert Smith from UNCOR were held in Cambridge for the Salisbury and Easton Districts and in Smyrna for the Dover and Wilmington Districts. A total of ninety leaders and participants took part in these events, which were designed to sensitize and educate our people regarding hunger causes and solutions. An offering of \$158 was given to UNCOR and Emmanuel Dining Room, a REACH project. Several of our local churches participated in local CROP walks. Overall giving was up dramatically from 1983. The December Ethiopia Appeal alone resulted in \$72,415 in offerings from our Peninsula Conference Churches. Total UNCOR giving for all concerns was \$115,584 for 1984, up 467% over 1983!

The Hunger Task Force thanks all who gave so generously this past year. Hunger remains an ongoing problem which must be addressed through emergency relief and long-term development. Let us as a Church continue to respond as sensitively and generously as we have begun.

Doris Phillips
Coordinator

1986 Program Objectives

1. Administration

To provide for administrative costs of committee, mailings, etc.

2. Audio Visual Aids

To purchase audio visual aids which can be used by the churches in interpreting Global Ministries to our people.

3. Annual Conference Display

Provide display of missional concerns for Annual Conference.

4. World Hunger Task Force

To keep hunger concerns before the churches through education, interpretation, and appeals for funds; quarterly mailing to local churches.

5. Itineration of Persons in Mission

To provide mission interpreters for our local churches to interpret our worldwide work.

6. Train District Secretaries and Fund Activities

To train District Secretaries to be effective interpreters and fund administrative costs they may have.

7. Clergy Training and Resources for Global Ministries

To assist clergypersons in understanding and interpreting our Global Ministries through providing literature and personal contacts that help them in their growth.

8. EMLC Education and Cultivation for Global Ministries

To assist the Conference Committee on EMLC in understanding and participating in our Global Ministries.

9. District Mission Fairs

To interpret Global Ministries to our local churches and to recruit missional personnel. These events would be designed for children, youth, and adults.

10. Training Labs for Local Church Missions Events

To work with at least one local church in each district in developing an ongoing missions program to be used as a model for other churches.

11. Encourage local churches to support REACH, Advance Specials, African Church Development, and other Second-Mile Giving.

12. Encourage local churches to participate in the Short-Term Volunteers in Mission Program by forming Assistance Teams.

Division of Health and Welfare

As a new quadrennium began, new officers and new expectations for the Division of Health and Welfare meant taking time to get to know about our responsibilities. The 1984 Discipline quickly got us acquainted through the following mandate: "...health and welfare institutions and programs related to the Annual Conference..." and the Conference must "develop a mutual agreement...concerning their relationships. The term 'related to' shall mean any relationship defined by the Annual Conference. The Annual Conference and each health and welfare institution shall have a clearly stated document which describes their legal and financial relationships; provided that no such document shall impose as a party to it The United Methodist Church and/or the General Board of Global Ministries." (Paragraph 730.4 (23))

The study and clarification of our relationship with Peninsula United Methodist Homes, Inc. and the development of a "Covenant of Affiliation," has been an important and timely task. Orientation for this important task and to other new responsibilities came from a meeting with other conferences at the Department of Health and Welfare Ministries of the General Board of Global Ministries in New York.

The tabulation of a survey taken last year of the health and welfare activities of our local churches produced the following witness of ministry in action from the 105 churches responding: Food Pantries, 69; Clothes Closets, 38; Day Care, 19; Pastor's Emergency Fund, 61; Food Baskets for Needy, 94; Ministries to Persons with Handicapping Conditions, 27; Blood Pressure Check, 21; Transportation Networks, 18; Programs with Battered Spouses and Children, 2; Meals on Wheels, 11; Alcoholics Anonymous, 17; Over-Eaters Anonymous, 6; Nursing Home Ministry, 71; Migrant Worker Ministries, 5; Prison Ministries, 19; Ministries for the Mentally Retarded, 19; Exercise Programs, 14; Low-Income Housing, 6; Loan of Hospital Equipment, 10; Ministries to Unemployed, 6; Single Parent Family Ministries, 9; Ministries to Shut-ins, 71.

Other ministries frequently listed were prayer chains, contributions to local charities, and support of Senior Citizen and other community groups. Hospice programs, Assisting Immigrants, C.P.R. Training, and Caring System ministries were also listed as programs of Health and Welfare. The Division of Health and Welfare wishes to commend the churches of our Conference dedicated to these forms of caring and direct service ministries.

Support for the formation of Auxiliary units of the Board of Child Care and a better understanding of this mission was promoted through plans for bus trips in the Spring of 1985 to visit the Board of Child Care facilities.

Continued membership was maintained in the United Methodist Association of Health and Welfare Ministries and ideas and resources for strengthening our ministry were examined as a result of the annual Association meeting in Boston.

Working cooperatively with FUMH in the development consultant's position to assist local churches in their ministry with the aging is a new program. We hope this will extend the health and welfare ministries to new dimensions of caring in local churches. An added hope for this program is for it to particularly reach out and share in the strengthening of the mission to the aging in our ethnic churches.

It has been an exciting year to begin service as the Chairperson of the Division of Health and Welfare and I look forward to assisting local churches wherever needed in developing and strengthening their ministries in this vital area.

Edward E. Kester
Chairperson

1986 Program Objectives

1. Support the United Methodist Association of Health and Welfare Ministries by membership and participation.
2. Support local churches with training of officers, publicity, and consultative resources.
3. Develop and support units of the Board of Child Care Auxiliary and the Christmas "Red Stocking" offering in the Peninsula Annual Conference.
4. Develop, in cooperation with FUMH, fall seminar(s) to assist persons in making retirement plans.
5. Support, in cooperation with FUMH and the national Department of Health and Welfare Ministries, the work of a ministry to the aging consultant.
6. Support the request of FUMH for benevolence assistance for the elderly requiring financial assistance and the Mother's Day offering.

Board of Child Care

A small group of staff at Board of Child Care was asked, "what happened" in 84-85 that could be included in our annual report. As minds began to unwind there developed a potpourri of ideas, most of which would have been dismissed by this writer as mundane or too routine to be mentioned in an annual report. What do staff say highlight 84-85?

We had our second annual sports banquet in '85; our first in '84. Speakers for these events were Floyd Rayford ('85) and Elrod Hendricks ('84), members of the Baltimore Oriole team. Four young people, Ben, Kathy, Tony, and Bill have been inducted into the Board of Child Care Hall of Fame for their exemplary leadership qualities and outstanding athletic ability. Each of these people has participated in six team sports while at Board of Child Care. Thirty-five awards were given to other of our young people for their participation in the athletic events at our Child Care Center.

Roger Burkhead, one of our child care supervisors, has conducted a highly-structured, well-developed training program for child care workers. Roger is a certified instructor in his field, having passed the necessary qualifications at University of North Carolina in Chapel Hill. These training classes are now being offered to child care workers, not only from Board of Child Care, but also from neighboring child care institutions.

Last summer we went to camp with most of our young people. These trips took us to Allegany State Park in New York, Henlopen State Park in Lewes-Rehoboth Beach, Delaware, and to Shad Landing near Ocean City. The trips provide meaningful experiences for boys and girls in a relaxed atmosphere, with staff. Each year, we reaffirm the value of the experiences. In August of '85 we plan to camp with our young people at Henlopen Park in Delaware.

Our full-time on-grounds teacher continues to create dramatic results in helping young people achieve in the public school and in working with that small group who day by day are on our grounds during school hours. We appreciate the efforts of our volunteer tutors who come to our grounds one evening a week and thus provide a very valuable tutorial service to young people who are underachievers in school. Twice during the year we had our Academic Recognition Dinners. During these events those persons who had improved in their academic achievement or who, for some other reason, earned recognition were given certificates and held a seat of honor.

Aside from the summer camping trips already mentioned, summertime activities were manifold. We held a number of high-interest, two-week courses of instruction with children. These included such topics as historical ghosts, bicycle repair, hiking, camping, food preparation, physical fitness, photography. Twenty children passed beginning swimming instruction.

During energy conservation week, a time in mid-winter when the school is closed, we had a cookout, smorgasbord, basketball tournament, and a visit to the Smithsonian in Washington, D.C. Also, during this week, we introduced a new subject, art expression, and noticed some of our boys and girls copying a portrait of, of all people, Tom Kelso.

We urge you to keep sending the Campbell soup labels. Already our academic resource center has two personal computers with varied programs for academic achievement.

We boast of five high school graduates in '84 and are particularly thrilled that one of these has a full-time, athletic scholarship at Howard University.

In various ways, our staff, youth, and buildings were put to use during General Conference. Two of our young people served as host and hostess during the Bishop's Reception. We entertained, on sleeping bags in our gymnasium, a busload of young people from the Duluth, Minnesota area. They were a picnic unto themselves, but brought us joy and we welcomed the opportunity to serve.

Christmas was rich with activities. Our foster children participated with others in a celebration of Christmas. We enjoyed the gifts which were provided and once again the Christmas dance, sponsored by the Auxiliary with Disc Jockey, was a favorite event. The staff were particularly pleased this year with recognition given them at a luncheon held nearby at Martin's West.

We welcomed the opportunity to trade-in two of our motor vehicles. One of the new Chevy Suburbans was a gift from one of our dear friends. The other came from the Auxiliary and was paid for largely with monies collected from the redemption of Merchants Trading Stamps.

So, that is what staff felt important to share with you, of '84-'85. We add that 100 youth, in twelve months, were served in our two emergency shelter units. We continue to be appalled day after day by the abuse which children of our society receive. Those adolescent women coming into emergency shelter, almost without exception, have suffered sexual abuse and often physical abuse as well. Their lives no doubt are damaged permanently by experiences forced upon them in childhood years and we see it as our opportunity not only to alleviate immediate suffering but hopefully to provide an influence which to some extent will be rehabilitative.

We are appreciative to members of Simpson-Hamline Church in the District of Columbia for the opportunity to maintain a small office in their building. From this office, we have serviced a group of foster homes, in which a number of children, mostly from the District, are nurtured. Swartzell Trustees continue to provide financial support for this foster care program. That part of our work is less visible than is the child care center to which many people come and observe; it is no less meaningful, however, to the children who live in those homes under the guidance of "our" foster parents and our staff.

Whenever possible, we place infants or older children for adoption. Always,

our staff is available to counsel with an unwed mother to be, to provide guidance and help in planning with her for the child. More and more, ministers are calling for these services and we emphasize availability for such counselling, and for the placement of the child for adoption if that be the parental choice.

Our great concern is the numbers of children whom we turn away from Emergency Shelter and the Child Care Center simply because there is no room.

Our great love is for you, the Church, to whom we express appreciation for the admirable way in which you support this work. It is because of your love, your influence, your prayers, and your gifts that Board of Child Care remains effective to children.

You have volunteered to serve in many ways:

- tutored children
- baked cookies
- became a foster parent or a visiting parent
- joined The Auxiliary
- helped raise funds

Thank you.

Claude F. Libis
Executive Director

R. Kay Barger
Associate Director

Peninsula United Methodist Homes, Inc.

General Information

According to a recent census there are 893 individuals residing at the Methodist Country House, Methodist Manor House, and Cokesbury Village. Among these residents are 418 (i.e., 47%) who are United Methodist church members. Of special note is the fact that there are eight retired United Methodist pastors, three pastors' wives, 13 pastors' widows, and seven members of pastors' families residing in these three facilities. The average age of male residents at the Country and Manor Houses is 85.5 and 85.4 respectively. Female residents at the Country House average 84.7 years of age while those at the Manor House have an average age of 85.1. Male and female average ages at Cokesbury Village are 79.9 and 79.3 respectively.

Benevolence Assistance

The commitment initiated a quarter of a century ago to provide life care for every resident (regardless of ability to continue paying the full cost of care) has never been stronger. Of the 512 men and women residing at the Methodist Country House and the Methodist Manor House today, 115 are currently paying monthly fees which do not cover the full cost of their care.

Of this number, 90 are very elderly persons who entered our homes in the early 60's when contracts were offered which limited the extent to which fees could be increased. During 1985, the fees these residents pay will fall short of covering the actual cost of their care by \$430,000. While such cost of care short-fall has been significantly reduced in recent years due to the death of some limited fee contract residents, nevertheless it is still with us.

The remaining 25 individuals are residents at the Methodist Country House and Methodist Manor House whose incomes and total financial resources are so limited that financial assistance is needed to enable them to continue living with us. Individual subsidies range from approximately 1/3 to more than 2/3 of the actual cost of care. In 1985 the amount of aid needed for these 25 neediest residents will total \$134,000. (In 1984, there were 20 such residents in these two homes who received a total of \$119,000 in financial assistance.)

Highlights of 1984 Major Activities

In addition to providing the essential benevolent care just noted, 1984 was marked by significant advances in several other areas.

Increased emphasis was placed on developing creative activities programs which motivate and challenge residents to use their physical and mental abilities to the maximum degree possible. An example of this was the initiation of a remotivation therapy program at the Methodist Country House and its designation as a national training center for such activity. In addition, professionally trained activities staff members are now employed at each of our homes. As a further aid to the expansion of activities programs, efforts are underway to increase the volunteer program at each home. Such strengthening of the total activities programs reflects the ongoing implementation of a corporate philosophy that seeks continued and consistent growth in all three facilities of this important means of enhancing the quality of life for all residents.

From a management standpoint there were also several advancements made. Steps were taken to move closer to implementing a computerized preventive maintenance system. The general administrative operations of each home are now supplemented with computers for greater efficiency and detailed record-keeping. The corporation's first published annual report was distributed in 1984 to close to 4,000 persons: pastors, health and welfare representatives, residents, employees, donors, people on the waiting list, and family members of residents.

Major Activities Planned for 1985

A primary focus of activity will be the silver anniversary celebration of FUMH's service. Among other festivities marking the 25 years of service since the 9/7/60 opening of the Country House will be the documentation and publication of a history of the 25 years of service provided by FUMH.

Of prominence in 1985 will be the joint task force effort of FUMH trustees and Annual Conference officials to define the nature and scope of the relationship between the two organizations. This definition process will be carried out according to the following mandate as noted in The Book of Discipline, 1984, paragraph 730.4 (23): "The Annual Conference and each health and welfare institution shall have a clearly stated document which describes their legal and financial relationships;..."

The Board rotation system, adopted in 1977, will take effect in 1985 and involve, as a consequence, some major changes in Board membership. If funding requests submitted to the Annual Conference, Board of Global Ministries, covering approximately one-third of the cost, are approved, a FUMH consultant will be employed and made available in the last half of 1985 and all of 1986 as a resource to local churches to assist in the development of new or expanded ministries with, to, and by elderly persons in their congregations and communities.

The much-needed expansion of the Oakesbury Village Health Center will be undertaken, enlarging the capacity from 55 to 110 spaces, including 30 personal care units and 80 spaces for skilled nursing care.

An effort is planned to increase the participation of Peninsula Conference churches in our Mother's Day appeal for benevolent care for the neediest residents. The following are participation and giving figures (as reported in the Conference journals) for the past four years. We will be attempting to improve upon these figures:

1981 - 250 churches out of 505 gave	\$15,163
1982 - 258 churches out of 505 gave	\$16,324
1983 - 233 churches out of 505 gave	\$15,216
1984 - 263 churches out of 505 gave	\$17,987

Peninsula United Methodist Homes, Inc. is very appreciative of the 25 years of support given it by the Conference as a whole and its individual churches in particular. The continuation and growth of such support is essential if this ministry is to respond to the needs of our ever-increasing elderly population.

Richard C. Stazesky
President

Division of Missions

The Division of Missions represents an extension of the Peninsula Conference whose purpose is to reach into the local community to develop and support the Conference Mission goals. Evangelism, support for new churches, and development of congregations is critical to establishing and maintaining our denomination's

position within the community of the Peninsula Conference in order to continue to do God's work. Our overall objective is to use the funds allocated to the Division of Missions in a responsible and orderly fashion to promote the planned and coordinated growth of parishes within the Conference.

We attempt to encompass the missional priority of promoting and supporting the ethnic minority local church in the next quadrennium through use of our funds in the parsonage improvement, congregational development, West Sussex Parish, and Urban Ministries areas as well as other specific areas of the Methodist Action Program and the Neighborhood House, Inc. At the same time, our Division recognizes the need for balance in allocating funds to all churches within the Conference and we are attempting to establish parameters which will apply to all those who request grants or loans through the Division of Missions.

We look forward to being involved in the long-range development of congregations within the Conference through the proposed district study teams and view this as an opportunity to make our organization more effective and responsive to the needs of the parishioners within the Peninsula Conference. Along with our desire to use our funds more effectively, we will also be stressing greater financial responsibility from those requesting grants and/or loans from the Division of Missions. This will include closer contact with those requesting funds and the monitoring of activity and results so that the overall development of congregations becomes as cost effective as possible.

Charles M. Moyer
Chairperson

1986 Program Objectives

1. Administration

Administer the office, mailing and program costs for the Division.

2. Town and Country Committee

To aid development of cooperative parishes and rural ministry. Also to develop a finer understanding of the talents and needs of those parishes so that they may join together in cooperative efforts to utilize their facilities to the best possible completion of their objectives.

3. Congregational Development

To provide grants and loans for building projects. This committee of the Division of Missions is one of the most active committees inasmuch as it receives requests for much more in funding than is available through the allocation in the Conference budget. The Congregational Development Committee reviews all applications in detail to determine the basis for their needs and then brings their request to the Division of Missions and then to the Board of Global Ministries for approval.

4. Wilmington Mt. Joy

Pay mortgage payments on behalf of Mt. Joy Church; the agreement between the general church and the Peninsula Conference started in 1973 and is due to expire in 1992.

5. West Sussex Parish

Program money for the function of this cluster of churches and their program director. Specific purchases and expenditures are approved through the Division Chairperson.

6. Leisure Ministries

Funds to help support summer cooperative ministries, and to explore and fulfill funding needs for various types of summer ministries in the resort areas of the Conference.

7. Rural Ministries

To provide ministry in rural areas especially with extremely poor minority persons and to support the ethnic minority local church in the particular area.

8. Urban Ministries - Wilmington Area

To provide program, administrative and training funding for Urban Work Committee.

9. Parsonage Aid

Minor maintenance to parsonages usually divided equally among the four districts. This is used as an emergency fund to be disbursed at the discretion of the District Superintendents at their request. It helps to keep parsonages in habitable condition for those charges that need financial assistance.

10. Parsonage Improvement

The objective of this line item is to facilitate the repair and replacement of parsonages within the Conference which are on the verge of being uninhabitable. Parsonage improvement utilizes grants and loans to help complete its objective of assisting these charges with parsonages in poor conditions.

Committee on Congregational Development

This year past has been a time of change for Congregational Development Committee. Mandates from General Conference have called for new names and designations for this Committee. And an attempt at honest self-evaluation has caused us to see the need for some changes in policy and procedure. These changes are still being studied and implemented.

General Conference mandate has restructured Congregational Development as a committee of the Division on Parish and Community Development. We have further restructured Congregational Development into two sub-committees: 1) Sub-committee on Maintenance will be responsible for working with existing congregations as they seek to improve and maintain their church facilities, and 2) Sub-committee on Congregational Development will be responsible for working with new congregations.

The Congregational Development Committee has continued its work as these changes have taken place. A total of \$48,985 has been issued as grants or loans to improve church facilities. And a total of \$44,294 has been issued or promised in grants or loans for the improvement or replacement of Ethnic Minority Parsonages.

In 1986 we will conclude a Conference-wide study that will be in process during 1985. The purpose of the study is to give information that will aid in the establishment of criteria and set priorities for the development of new congregations and parishes. Results of this study may also be used to help determine for our Conference areas of needed investment of time and finances for the re-development of ministry and mission as well as possibilities for new outreach ministries through existing congregations.

Rather than just giving helpful information it is anticipated the results of this Conference-wide study will give direction for the actual development of ministry. That is, we will be doing the work of church growth and congregational development. To help finance this task we will be working toward the organization of District "Church Planters" clubs, one on each of our four districts.

We will continue the work of Congregational Development and Ethnic Minority Parsonage Improvement as carried out in previous years through grants and/or loans of money for improvement of churches and parsonages. But we will broaden our involvement with local churches and charges by attempting to assist them in an advisory capacity to be as self-sufficient as possible in the area of property improvement. This will be done with guidance in stewardship, financial planning, and helping to locate or develop sources of financial assistance for the local church other than Congregational Development funds.

We will improve the procedure for requesting and granting financial assistance to churches and charges in two ways: 1) On each district two people will be recruited and trained as an investigating team. The District Investigating Team will evaluate through interviews and on-site observation the advisability of funding for a project through Congregational Development Committee, and 2) We will establish priorities and develop criteria to be used as guidelines for the approval of grant and/or loan requests made through Congregational Development Committee.

This brief statement is a description of eight goals set by the Congregational Development Committee for 1986.

James W. Riley, Sr.
Chairperson

Terms and conditions for loans through Peninsula Conference Board of Global Ministries are printed here for your information:

1. The official name of the mortgagee is The Board of Global Ministries of the Peninsula Conference of the United Methodist Church, Inc., a Delaware Corporation.

2. An attorney must be secured by the mortgagor in order to have the necessary papers prepared. After review by the attorney for the Board of Global Ministries, the papers must be recorded in the county of the mortgagor.

3. The note or bond that accompanies the mortgage shall contain terms consistent with the mortgage.

4. No principal payment is due until the first mortgage is paid in full or until the original maturity date of the first mortgage, whichever occurs first. This original date should be included in the papers.

5. The second mortgage is to be amortized over:

- 5 years for loans of \$10,000 or less
- 10 years for loans of \$10,001 to \$15,000
- 15 years for loans of \$15,001 to \$20,000

6. The amortization period may be adjusted depending upon warranted circumstances approved by the Division of Missions. Equal payments, normally monthly, are to be made at an interest rate of 2% less than the then prevailing interest rate on mortgages in the local area of the mortgagor.

7. No interest shall accrue until the first payment is due on the second mortgage as defined in item 4 above.

8. Other terms and conditions may be required depending upon warranted circumstances approved by the Division of Missions.

9. The Chairperson of the Division of Missions is empowered to negotiate minor alterations to these terms and conditions.

Urban Work Committee

The Urban Work Committee is pleased to report that we continue to be involved in developing an "Urban" Strategy for Salisbury, Maryland. This is the first time that major efforts have been established outside the Wilmington District. The process is as follows:

URBAN STRATEGY DEVELOPMENT IN SALISBURY (in process)

I. The Product to be Produced:

- *Over-all identification of the key areas of need for mission and ministry within the city of Salisbury;
- *Identification of the major resources the denomination can bring to bear upon those needs, with priorities for efforts to mobilize the resources;
- *Clear identification by each church in the city of its specific responsibilities in mission and ministry;

*At least initial strategy adopted by each church to meet its specific responsibilities;

*An articulated strategy for the denomination's work in the city, linking the plans of the congregations and the plans of the denomination.

II. The Process to be Used:

A. Review of process with leaders, coaching on their needed roles to complete the various tasks involved, identification of needed amendments to make the process fit the specific circumstances of the city involved.

B. Development of a Preliminary Strategy Overview:

1. Hearings with key groups that would have information and/or concerns to inform strategy development (a series of group meetings of about two hours in length to which participants are specifically invited):
 - a. pastors and other staff of churches
 - b. key lay leadership
 - c. ecumenical contacts
 - d. city/community leaders
2. Additional data-gathering, e.g., community agencies, government offices with planning functions, business and academic data-gathering and planning offices.
3. Preparation of preliminary report on strategic indications from the hearings and other data-gathering.
4. Review Session(s). Report distributed to people who were invited to the Hearings, with invitation to a review session (two may be held if a commonly convenient time is not possible). At the session, the consultant will gather reactions to the preliminary report and any additional information and/or strategic potentials surfaced in the Review Discussion.

C. Local Church Self-Studies/Strategy Development

1. Presentation to pastors and lay leaders from the churches on the self-study/strategy development process, and training of them to conduct the process in their churches (including use of any earlier data-gathering or strategy development work done in their church).
2. Data-gathering by churches.
3. Review of all materials gathered by church, identifying strategic implications and potentials within the information gathered.
4. Administrative Board and/or other key leadership group meets to consider the implications of the self-study and its interpretation for the future direction of the church.

D. General Direction-Setting for Denomination Strategy in the City and Its Environs:

1. Each church submits its preliminary strategic plan, based on the information it has gathered.
2. Use these results of the local church work and any other additional relevant information that has surfaced since the preliminary report was prepared to re-write the report as a report suggesting action for strategy by the denomination and its various churches.

3. Joint review session by the leadership of all the churches involved, perhaps augmented by others who had participated in the original hearings. Local church reports will be distributed in advance to prepare for the meeting. The session should be planned for a full day to permit time for churches to identify ways in which their plans may need to be modified in light of the plans of other churches, to identify the action and strategy directions made manifest by the various studies, to identify ways to facilitate cooperation and coordination for mission and ministry among the churches, and to set priorities for concentration by the District and Conference in their strategy, program, and personnel planning.

F. David Weber
Chairperson

Methodist Action Program

A Call to Support The Methodist Action Program

MAP creates and coordinates universal mission programs in metropolitan Wilmington, Delaware. We are conscious of the growing divisions in our American society today, and of the consequent need of our response. These divisions are universal: the separation of God from humanity, and the breaking apart of humanity itself. During 1985 MAP will strive to do the following: *To discover and stand beside the poor as a prime duty of Christian discipleship; *To develop ways of tackling the causes of social inequality and injustice; *To sustain and put new resources at the disposal of Churches and mission projects committed to those areas of our society where its divisions are most painfully felt; *To examine new models for United Methodist Missions in our area; *To continue to be the corporate/coordinating arm of the United Methodist Church in mission in the Wilmington District.

Universal Programs Offered by MAP in 1985

Meeting Human Needs

- *Emergency Assistance: providing motivation, food, funds and the largest free clothing closet in Delaware at the Old Asbury Center;
- *Supporting the Emanuel Dining Room: by offering our facilities at Old Asbury.

Creating Social Change

- *New models: developing task forces on Racial Attitudes and Perspectives (RAP); Employment and Housing;
- *Emerging needs: such as Ethiopia, pornography, gambling, etc.

Supporting Local Churches

- *Starting the Hispanic United Methodist Church;
- *Mission Assistance: Brandywine-Trinity UMC, Coleman UMC, Haven UMC, Korean UMC, Mt. Joy UMC;
- *Enabling Mission: Kingswood UMC's Hope Dining Room;
- *Partnerships: MAP leads church retreats, offers consultations, etc.

F. David Weber
Executive Director

Neighborhood House, Inc.

A review of 1984 through the records of Neighborhood House demonstrates time and again how Good Neighbors, in Christian love and faith, can make good things happen. Having built its total program around being Good Neighbors to friends of all ages: Children, youth, adults and the total community, Neighborhood House has realized the benefits of having Good Neighbors who go the extra mile to help - generous church members throughout the Peninsula Conference have shown love and caring in their contributions of tithe, time, and talents. Repeatedly, neighbors in the community who have benefited from our services have responded by volunteering their help to Neighborhood House and its program.

The countless treasured Good Neighbors of Neighborhood House manifested themselves in many ways in 1984 - funding through churches, foundation grants, United Way, the Friends Annual Appeal. Time and talents were valued - almost every operation at Neighborhood House used the help of volunteers at some point. Especially valued, and their numbers grew in 1984, were the Good Neighbors who returned to help others after they themselves had been helped at Neighborhood House.

1984 brought with it many opportunities to be in Mission at Neighborhood House. An expanded emphasis on youth was introduced this past year. We added a position of youth worker who creates and implements our new focus to help youth deal with the many problems of the pre-teen and teenage person. Our program is intended to help youth deal with adjustments in school and in families, and to give encouragement and support to academic achievement. Youth are able to identify, recognize, and achieve personal potential. Toward this goal a successful Junior Achievement program has been implemented.

In the Housing program all ten rehabilitated units have now been completed and sold. We are examining new, exciting housing programs to continue the efforts to insure the availability of low-cost decent housing in South Wilmington.

Under eight major program headings services have been provided to help persons help themselves toward a better life, highlights of which are presented below.

YOUTH: The year 1984 marked the birth of Southbridge Junior Enterprises, Neighborhood House's Junior Achievement company, sponsored by the Brandywine Professional Association. Twenty-five young people gained know-how and experience and have been positively motivated by managing a business under the supervision of adult advisors. Youth have also been served by ongoing programs of tutoring, college/career guidance, and resident camp. In a special motivational summer program staff worked with youth to create a vision of achievement through education. In 1984, 245 youth were served.

ADULTS: Crisis alleviation remained a top priority, as did counseling on problems of unemployment - managing on a minimum income, finding and interviewing for a job, where and how to apply to other social agencies. Comprehensive housing counseling has been a need fulfilled, and during the past year five more families were able to purchase houses. Emergency funds for food and household fuel, Adult Basic Education, and Sewing classes were provided. In 1984, 1,220 adults were served.

COMMUNITY: Being a community-wide Good Neighbor in 1984 involved again sponsoring the annual gardening and beautification contest and producing a fun-filled talent show to meet the Neighborhood House United Way Fund quota. The Thrift Shop, founded in 1983, continued to serve community needs by providing good low-cost clothing and employing several paid workers. Special efforts were made to inform citizens about candidate choices and to encourage all eligible voters to vote in the nationwide elections. In 1984, 3,320 persons were served.

CHILDREN: A fundamental part of the Neighborhood House Good Neighbor policy is its service to children, many of whom have their first contact with the tender loving attention of staff and volunteers in the Child Care program. An inspirational Vacation Church School coordinated by Mt. Joy United Methodist Church, exciting summer camps, character-building/learning clubs - Daisies, Brownies, and 4-H, and a special Christmas were appreciated by enthusiastic children. In 1984, 375 children were served.

During the year several friends received community-wide recognition for their volunteer services to Neighborhood House and others. To all of you, our neighbors, our loyal supporters and funding agencies, we extend our gratitude for gifts of

support and participation in our program. May God's richest blessings be your reward.

Norma H. Zumsteg
President

Wayne F. Brown
Executive Director

BOARD OF HIGHER EDUCATION AND CAMPUS MINISTRY

In "Issues and Choices in Campus Ministry Evaluation" by Allan J. Burry, Assistant General Secretary, Division of Higher Education and Ministry, it is noted that "this is a ministry on behalf of God and on behalf of God's church... Campus Ministry is called to be a community of love and caring where God's love is mediated, where people are affirmed. We are to be the community where a word of hope is spoken at a time when many people sense only truncated futures if they sense any future at all. We are to be a community of hope." He concludes in a detailed paper that "the work of the church at colleges and universities is a significant work, and is worthy of careful evaluation to keep it strong, effective and faithful."

The members of the Board of Higher Education and Campus Ministry of the Peninsula Conference have endeavored to become a strong, effective, and faithful group of Christian witnesses in the arena of ministry and message in Higher Education. We thank our colleagues who have completed their tenures on the Board and wrestled with the concerns and issues of the transformation of campus ministry at the University of Delaware.

The present Board consists of many persons new to the Conference Board, but not new to the challenges and concerns of Higher Education. We will have met seven times since the last Annual Conference in June 1984, the first meeting being held for reorganization and review and defining the role of the Board of Higher Education and Campus Ministry. Other meetings included goal setting for the Board, evaluation criteria for Campus Ministers, budget making, and the role of the Board in encouraging participation by churches near campuses that presently have no Wesley Foundation. In addition, the Board examined budgets and goals of the Wesley Foundation Campus Ministry Programs for 1986. The Board met in an all-day retreat at Drayton Manor led by the Reverend Dr. Alan Burry, Assistant General Secretary of the Board of Higher Education and Ministry, who discussed with us the developing criteria for evaluation for campus ministry, organizational models of the Board, functions of the Board, and the development of specific goals for the Board in 1986.

The Board of Higher Education and Campus Ministry must concern itself with the effectiveness of our ministry to the Students, Conference, Districts, Churches, and the Board itself, and at the same time show evidence of faithfulness in our call to be the Church on Campus on behalf of the Lord of the Church, Jesus Christ.

Albert C. Burton
President

1986 Program Objectives

1. Evaluation of Campus Ministries Program

To determine the effectiveness of the campus ministries program and if the program is a sound investment of the Peninsula Conference.

2. Promotion of Board of Higher Education and Campus Ministry

To use video tape, brochure, correspondence with enclosed special card, and informative presentation to define, inform local churches and districts of the work of Board of Higher Education and Campus Ministry and financial information.

3. Training of New Campus Ministers

To provide orientation and membership in the N.A.C.U.C. for new Campus Ministers.

4. Retreat for Campus Ministries Program at Camp Peconeth

To provide creative opportunities of dialogue and understanding of Campus Ministries between campus ministry programs, Boards of Directors,

and Campus Ministry students.

5. Interpret Wesley Foundation relationships to:

The Board of Higher Education and Campus Ministry of the Peninsula Conference;
The Conference Council on Ministries;
The General Board of Higher Education and Ministry's Section on Campus Ministry.

GENERAL CHURCH:

"There shall be a Division of Higher Education representing the United Methodist Church in its relationships with educational institutions and the campus ministry. The division shall have an advisory relationship to all UM affiliated institutions, including universities, colleges, secondary and special schools, Wesley Foundations..." (Para. 1513.2)

(for additional duties of General Division of Higher Education see paras. 1515.2, 1516.3b, c.)

ANNUAL CONFERENCE:

"To evaluate higher education and professional campus ministries with concern for the quality of their performance and the integrity of their mission." (Para. 731.4b1)

"To hold the Wesley Foundation Board of Directors responsible for the direction and administration of the foundation in accordance with the policies and standards established by the Annual Conference Board of Higher Education and Campus Ministry and the General Board of Higher Education and Ministry.

The foundation shall be related functionally and cooperatively through its Board of Directors to the United Methodist local church or churches in the immediate vicinity of the college or university." (Para. 731.8)

Wesley College

At the writing of this report, I am celebrating my second anniversary as President of your Wesley College — a proudly church-related college. This entire past year has been one of celebration, for we have been involved in heralding the fact that Wesley College has always stood as eloquent witness to the fact that men and women are more than the echoes of their feet upon the sidewalk. Wesley gives eloquent witness to the fact that people count — all people count — and Wesley College has always existed, under the leadership of the Church, to acknowledge and to nourish that truth. This past year has been one in which we have celebrated Wesley as an oasis of values — a place to contemplate and explore the state of humankind's existence on this bountiful planet. We have celebrated Wesley as an investment in youth and as an affirmation of our belief and hope that it is still possible to create a better world by molding better and better men and women to live in it. We have celebrated Wesley as a mirror of the diverse nature of our beloved church and our great country. Your church-related college is actually a keeper of lanterns — bright lanterns of conviction and high ideals.

As you know, private higher education today faces many challenges — among them, to be true to its mission, to be efficient in its operation, and to be innovative in its response to the needs of today and tomorrow. Wesley College has always accepted that challenge. To be sure, there have been uncertain days in the journey to the enjoyment of Wesley's current stability and the promise of her future security. Yet, I have no uncertainty that those days have been worth all the efforts of the thousands of persons who have nurtured Wesley over the years. A Wesley education is much more than a preparation to join the labor force. Under the guiding hand of the Church, a Wesley education has always been (and will always be) a preparation to live one's life fully with an understanding of the achievements of our civilization and a notion of the challenges, the dangers, the problems, and the promise which lie ahead.

It strikes me that too many college students in our nation today are beset by anxiety and confusion. They have a feeling of lostness, aimlessness, and frustration when confronted by what is too often an academic merry-go-round. Speaking, as if to this very issue, the venerable Alfred North Whitehead once observed that instead of a single unity, we offer students algebra, from which nothing follows; geometry, from which nothing follows; science, from which nothing follows; history, from which nothing follows; a couple of languages never mastered; and lastly, literature, represented by plays of Shakespeare, with philological notes and short analyses of plot and character to be, in substance, committed to memory. At Wesley College, we regard such unfortunate student experience as chaos. Believe me, at Wesley College, we have it clear and we have it straight that what students in the church-related college are asking for today and what this college is extending today is not a fatal disconnection of subjects, but rather the summary of educational ideal which has been current any time from the dawn of our civilization, namely, an education which inculcates duty and reverence. Or, as Whitehead put it, "Duty arises from our potential control over the course of events, where attainable knowledge could have changed the issue, ignorance has the guilt of vice. And the foundation of reverence is this perception, that the present holds within itself the complete sum of existence, backward and forward, that whole amplitude of time, which is eternity."

Thanks to the Church, there is a Wesley College! And because there is a Wesley College we have been able to offer, in the name of the Master, and in service to the Kingdom, an academic community which has and always will contribute to the common commitment to providing students an intellectual stimulation grounded in the philosophies, the humanities, the social sciences, and the sciences, and aimed at encouraging and equipping the student for active participation in the democratic process and in the democratic community-at-large. Your Wesley College has long been involved in producing graduates who possess culture, knowledge, reverence, and a lasting sense of duty. I believe that the college-related church has been justly proud of the efforts and the mission of the church-related college.

Dr. Paul Bardin, the distinguished president of Drew University, once suggested that he knew of no private church-related college where piety was a substitute for intellectual vigor. Yet, we take religion very seriously on the campus that claims to be church-related. Wesley College and Drew University and other colleges and universities proudly related to the United Methodist Church in this country make, you may be assured, every attempt to live out in their corporate life the values that these institutions derive from their great religious heritage. As Bardin said of Drew, I say of Wesley, namely, we in the private sector wish to impart the kind of learning that leads to wisdom and not just the kind of learning that sells in the American job market. Indeed, the college-related church can be proud of the church-related college.

Basil Mathews once related how, during the fiercest period of the blitz over Britain, he was walking in the yet unbroken calm of the gardens of New College at Oxford, with the famous professor of international relations, Sir Alfred Zimmern. They were discussing the possibility of a new and better world. Turning to the renowned historian, Mathews asked what the great professor regarded to be the greatest obstacle between conflict and the building of enduring world peace. The great scholar's answer, couched in four words, startled Mathews beyond measure. His reply was — "the small scale individual." Mathews subsequently suggested that it all goes to show that perhaps the greatest ministry of the Christian church and, I would add, the greatest ministry of the church-related college, in our time, is to produce truly large-scale, person-oriented, and God-centered individuals. I believe we are meeting our obligation to that mission we hold in common.

As I was privileged to do last year, so am I privileged, once again, to request the continued support of the Peninsula Annual Conference for Wesley College. Such support continues to be important as the College attempts to establish a future of security with dignity for the years that lie ahead. Even though the Peninsula Conference allocation is a small percent of the proposed College budget for the coming fiscal year, that contribution helps in three essential areas, namely, our chaplaincy program, scholarships for worthy students, and the support of academic programs so meaningful to the Church. It is obvious that the United Methodist Church is a college-related church. It is the fervent belief of those who create policy and administer the affairs of Wesley College that both the Church and the College are enhanced by the constant strengthening of the ties that bind together.

On the heels of this renewed request for continued support, I think it is vitally important for you to know that the College, at this time, is at least stable. At the conclusion of this fiscal year just past, auditors informed the Board of Trustees that for the first time in many years the College operated not only with a balanced budget, but also achieved an operational surplus of \$147,138. That, of course, is a modest amount. Nonetheless, it was a surplus. At last, the ink was the right color and on the correct side of the ledger sheet.

As is known throughout the Church, Wesley College does enjoy a \$1.8 million bank loan from the Wilmington Trust and the Peninsula Annual Conference of the United Methodist Church co-signed that note as guarantor. I am very pleased to inform you that, as of this writing, our indebtedness on that line of credit is the lowest it has been since the day it was granted in June, 1983. While we will continue to utilize that line of credit from time-to-time, we believe that we will be able to reduce it substantially and with increasing rapidity. Indeed, as an expression of confidence in the College and its future, the Wilmington Trust has just agreed to modify the terms and conditions of the loan and extend the period of the active line of credit while, concomitantly, extending the period of payback. This, of course, will allow the College to continue its fast-forward stabilization.

Now, there is additional good news for the Church which, for so long, and with so much patience, has nourished its obedient child, Wesley College. On November 1, 1984, Wesley College was required to present to the Middle States Accrediting Association its Periodic Review Report seeking continued accreditation as a comprehensive institution of higher learning. That report, so capably directed by Wesley faculty member, Dr. Weston Donehower, was anything but a "whitewash." Throughout our report candor prevailed, integrity was evidenced, and our own capability at dispassionate self-analysis was amply demonstrated.

Gratifying response of the Accrediting Association was that the Commission agreed to accept our Period Review, to commend the College for its progress, and to simply request that we keep the Commission apprised of developments in planning, finances, and enrollment via an information letter due November 1, 1985. Our next accreditation evaluation will not occur until 1987-88.

Among the remarks made by the Commission on Higher Education of the Middle States Association were the following which may be of particular interest to the college-related church. "There would appear to be a number of positive signs that the College is sincere about making necessary improvements and maintaining a commitment to excellence. Among others, these include: 1) strong leadership from a new administration; 2) restoration of faculty confidence and improved morale; 3) administrative staff reorganization and adjustments; 4) renewal of "trusteeship" on the part of the Board of Trustees; 5) initiation of a capital campaign and improved institutional development procedures; 6) establishment of new academic programs and the elimination of programs which are no longer viable; and 7) renewed activity in the area of faculty development."

These observations by the Middle States Association are indicative of Wesley College goals for the coming year. Chief among these goals are bringing to conclusion a successful asset building program and initiating additional four-year academic programs in order to bring absolute creditability to our designation, by the Middle States, as a comprehensive institution of higher learning.

Wesley College must design its destiny, just as businesses, churches, hospitals, and other organizations must. Yet, as a private, dependently independent, not-for-profit institution, your Wesley College does recognize that money is a necessity for excellence as it is in all organizations. We at Wesley understand that the College must have the financial resources to guarantee its destiny—not just to get by, not just to provide for adequacy—but to provide for the insurance of a quality educational opportunity on a lasting basis.

To that end, the Board of Trustees has authorized and initiated a comprehensive financial resource development program—in short, an asset-building program—assets to guarantee the future of our beloved Wesley. This program is truly a quest for a quality future. This program presents urgent, nondeferrable needs, urgent deferrable needs, and investment gift opportunities.

Urgent needs include the Wesley Fund for current operations, plus funds for faculty, student, library, and general financial needs totaling \$3,650,000, which we anticipate we are going to be capable of securing in hand by 1988 at the latest. Obviously, one of our goals for the current time and the coming year is to bring the concentration of all of our abilities to the achievement of this noble goal. At this writing, we already have in hand \$750,000 in advance "confidence" gifts—\$500,000 of which has already been converted to cash.

In regard to new academic programs, on February 19, 1985, the Wesley College Board of Trustees approved two new four-year programs. Accordingly, Wesley will be accepting in-coming freshmen into a new bachelor of arts program in applied communications in the fall of 1985. In-coming freshmen will also be accepted into a new bachelor of science program of business administration with a major in marketing. These new programs build on two-year programs already in existence. Moreover, we believe that these programs will lead to an inevitable increase in the number of juniors and seniors at Wesley College, and this increase will definitely help give stability to the campus and add to its academic flavor.

We wish the Church to know that our new programming goals also include, potentially, the addition of innovative bachelor degree programs in the following areas: computer science, pre-law, psychology, government/political science, business/science (a double major), and liberal arts with a minor in language. These are currently goals, not realities. Yet, we anticipate successfully unfolding these additional four-year majors in the interest of gaining our fair share of available students for study at Wesley while, simultaneously, bringing greater balance between our two and our four-year programs and greater proof of our comprehensive nature.

Just as sure as we are definitely moving from an industrial to an information society, we will, and must, in the future, use our brain power to create instead of our physical power, and the technology of the day will extend and enhance our mental ability. This, then, is the time for Wesley College to be more heavily utilized and more generously supported than ever before.

Therefore, without hesitation or equivocation, I call upon the Church to continue its philanthropic involvement with the College to which it gave life and nourishment. After all, what is philanthropy except as its roots indicate, namely, the love of humankind. I urge the Church to continue to help those of us who administer the invention of Wesley's future to help us write an insurance policy upon the values that we hold dear for ourselves, our children, and our children's children. Wesley College is truly one of the major repositories of those historic values. The Peninsula Annual Conference can now literally continue to be a part of building a better world by proving, through its continued generosity to Wesley College, the old adage that "That person is not greatest who has the largest number of servants. Rather, that person is greatest who serves the largest number of people."

Reed M. Stewart
President

1986 Program Objectives

Wesley College's Campus-wide Focus on Strengthening its Historic Church Ties

1. To enhance the overall religious life on campus.
2. To strengthen the ties between Wesley College, the Peninsula Annual Conference, the parent body and Corporate owner of Wesley College.
3. To provide an excellent Chaplaincy program for students and the entire campus community.
4. To provide scholarships to students in selected areas of special interest to the church.
5. To provide program support in selected critical areas.

NARRATIVE IN SUPPORT OF THE
WESLEY COLLEGE BUDGET REQUEST FOR 1986
TO THE CONFERENCE COUNCIL ON MINISTRIES
THROUGH THE BOARD OF HIGHER EDUCATION & CAMPUS MINISTRY
January 18, 1985

The Support of the Peninsula Annual Conference Has Been Critical

As the parent body and corporate owner of Wesley College, the Peninsula Annual Conference has provided annual financial support to Wesley College. This financial support has been appreciated and has been critical to the life and continuation of Wesley College as a church-related college.

The financial support of the Conference has always been critical to the life of Wesley College. It continues to be so as the College attempts to establish a firm financial base for the years that lie ahead. Even though the Peninsula Conference allocation for 1985 is less than 2 percent of the proposed College budget for 1985-'86, that contribution helps in three vital areas: the chaplaincy program, scholarships for worthy students, and the support of meaningful programs.

There have been three specific recent indications of the renewed support by the Peninsula Annual Conference for Wesley College — the co-signing of the \$1,800,000 loan guarantee, the REACH Program, and the raising of scholarship dollars. Although the Wesley College REACH projects approved by the Conference had a total of \$192,000 in overall need, the amount received so far has been only \$6,941. The target goal for 1984-85 to provide scholarships for active United Methodist students coming from the four districts is \$40,000. Receipts to date total \$7,714. The reason for pointing out the amounts received in these two special funding efforts, REACH and the Scholarship Drive, is to dispel the notion that Wesley College is already receiving so much support that the support of the Peninsula Annual Conference is not needed. On the contrary, a careful review of the current needs of the College, the financial data along with the demographic projections regarding the declining numbers of high school graduates through the mid 1990's, clearly demonstrates the mandate for continued and, if possible, increased support.

CHAPLAINCY PROGRAM

The chaplaincy program is designed to minister to the pastoral needs of the campus, both students and staff and to provide leadership to the campus organizations in strengthening the religious life of the campus. This expense item of \$49,300 covers salary, housing, office expenses, and program.

FINANCIAL AID

The scholarship request is for a total of \$50,000 broken down into five categories. These scholarship categories are: minority and low income students - \$20,000; nursing students - \$10,000; students planning to enter full-time Christian Service - \$3,000; and dependents of the United Methodist Clergy - \$7,000. A new program to recruit top flight United Methodist scholars is being initiated at a total cost of \$26,300. We come to the Conference seeking \$10,000 to help support this new program. These funds could be expected to assist approximately one hundred (100) students with an average grant of \$500. While financial aid funds do not directly support college operating programs, they do assist the College in a significant way. The additional tuition for the same one hundred (100) students that comes to the College either from family contributions or other financial aid sources is expected to total in excess of \$500,000 in 1986-'87.

The multiplier effect is wise stewardship of Peninsula Conference and Wesley College resources. Furthermore, the kinds of distinctly Christian programs supported by these funds could not be supported by governmental agencies. Coupled with the \$500,000 in governmental financial aid programs and the \$50,000 in College Endowment Fund scholarships, the Peninsula Conference scholarships help to keep attendance at Wesley College within the reach of United Methodist students across the peninsula. The increase in financial aid request is in large part due to the cutbacks in federal financial aid funds.

DIRECT SUPPORT FOR PROGRAMS

The Associate Degree Nursing Program dedicated to the education of nurses engaged in direct patient care is an expression of the ministry of service to which a church-related college is committed. The \$20,000 is necessary to help cover the

costs of the staff and program for this intensive training program.

For library acquisitions for the baccalaureate programs and other critical areas, an amount of \$10,000 is requested.

As the Ministers Continuing Education Fund is important to the professional growth of Ministers, the professional development of faculty and other professional staff is essential to the maintenance of high quality teaching. To provide the funds needed to help the faculty in their professional development, \$10,000 is requested.

In order to meet the demands of a changing society, new programs must be developed. Academic areas such as computer science, accounting, and allied health professions are examples of vital new programs that have been developed in the past few years. The amount of \$10,000 being requested is to provide funds to develop new programs.

To assist all students, including minority students, who bring to their college experience, gaps in their high school preparation, \$5,000 is requested to provide tutorial services.

SUMMARY

The Board of Trustees and the administration of the College are seeking to strengthen and maintain the historic ties with Church rather than to disassociate, as some financially troubled church-related colleges across the country have been forced to do. Wesley College seeks to continue in perpetuity, in the face of major obstacles, to be the Peninsula Annual Conference's church-related college.

Wesley Foundation, University of Delaware

More than 15,000 students, faculty, and staff at the University of Delaware have been touched by the ministry provided through the Wesley Foundation's regular newspaper column "The Wesleyan Witness" which appeared throughout the year in the UD Review. This column was made possible by a grant from the Methodist Action Program.

Bible study groups ranged in attendance from 6 to 35, while fellowship events maintained about the same number in attendance. Worship events had from 6 to 50 persons in attendance.

All 1,335 United Methodist students received a summer mailing to their home address and during the spring and fall semesters students residing on campus received regular mailings of the newsletter.

In late autumn of 1984 the Wesley Foundation director and the four peer ministers began a visitation project designed to contact personally students living in dorms on campus.

Peer ministers for 1984 (students who receive scholarships in exchange for direct involvement in the ministry of the Wesley Foundation) included: G. Gordon Braun (philosophy major and pre-ministerial student who is a member of Union UMC, Bear), Lynn Fields (accounting major and member of St. John's UMC, Seaford), Mark Donovan (mathematics major and member of Grace UMC, Wilmington), and Donna Johnson (health sciences major and member of Janes UMC, Rising Sun). Among their duties were administrative responsibilities, fellowship planning, worship assistance and leadership, retreat planning and coordination, student visitation and recruitment, Hope Dining Room coordination for ecumenical campus ministry involvement, secretarial duties, liaison with student organizations, and other assigned staff duties.

Wesley House, with renovations finally completed in the summer of 1984, has served as a central gathering place for students. Television, a stereo, and tape recorder are available for use by students, as well as laundry and kitchen facilities.

Regular Sunday evening suppers, Bible study, and worship has been augmented by a growing participation of local church groups who provide the meals and have the opportunity to lead Bible studies.

Special events during the year included the Asbury Lecture featuring the Reverend J. Richard Peck, editor of Newscope and The Circuit Rider, as the 1984 guest speaker; a special presentation on "Technocracy's Assault on Conscience" with the Reverend Robert G. White as guest speaker and the Reverend Kenneth Bedell and Professor Juliet Dee as respondents.

Vernon L. Schmid
Director

1986 Program Objectives

1. Assistant Director for Ethnic Minority Student Ministries

We are seeking funds to establish a position of Assistant Director for Ethnic Minority Student Ministries at the University of Delaware, where no such ministry now exists. This person would organize, facilitate, and coordinate this ecumenical ministry under the guidance of the Wesley Foundation Director and Board of Directors.

2. Campus Ministry at the University of Delaware

To provide biblically based spiritual and social care and instruction of students, faculty, staff, and others in the University of Delaware community.

3. Increase student participation in ongoing Wesley Foundation programs.
4. Continue to offer at least one annual retreat opportunity for students.
5. Continue to offer at least one major learning event.
6. Continue to sponsor the annual Asbury lecture.
7. Continue to provide counseling and fellowship opportunities for students.
8. Continue to offer Bible study opportunities.
9. Continue to provide faculty exchange and support opportunities.
10. Continue to develop local church and individual support for the ministry of the Wesley Foundation at the university.

Wesley Foundation, Delaware State College

The Wesley Foundation at Delaware State College seeks to minister to students suffering the trauma of separation from home, to those who are confused by numerous competing ideologies, as well as to students who seek deeper faith. We seek to assist all persons in the academic setting in discovering and fulfilling their faith in Jesus Christ, to challenge students, faculty, administration and staff to join in intellectual inquiry and spiritual growth, to be a partner with the local church, nurturing the body of Christ, and to create a support group among students for dealing with the stress of campus life.

George O. Commodore
Director

1986 Program Objectives

GENERAL OUTLINE OF OBJECTIVES:

1. To assist all persons in academic settings to discover and fulfill their faith in Jesus Christ.
2. To challenge students, faculty, administration and staff to join in intellectual inquiry and spiritual growth.
3. To be a partner with the local church in nurturing the Body of Christ.
4. To create a support group among students for dealing with stress of campus life.

DIRECTOR'S OBJECTIVES:

1. Provide indepth study of scripture.
2. Provide a means to aid the spiritual nurture of students while away from their home church.
3. Seek to expose and involve students to the church community.
4. Have a scheduled time to be available for religious counseling, as well as counseling on any other matter affecting their lives.
5. Provide assistance through the church for students who have emotional, physical, and spiritual needs.

Wesley Foundation, University of Maryland Eastern Shore

The Wesley Foundation at UMES continues to expand in scope and ministry. Its goals are the following:

- 1) To develop Christian nurture for the entire UMES academic community. This goal is achieved through such programs as Religious Emphasis Week, weekly Martin Luther King Bible Studies and Chapel Services, and Retreats.
- 2) To develop a cooperative relationship between Church, Campus, and Community. Such programs as the Annual Christian Covenant Communion Service, UMES College Day, and Black Religious Heritage Sunday meet this goal.
- 3) To develop a strong cohesive fellowship on the UMES Campus among the total academic community. This goal is met through regular pastoral counseling and special programs centered on fellowship.
- 4) To develop training events for the recruitment and training of young Christian leaders. This goal is met through the Religious Research Documentation Series program.
- 5) To develop the spirit of Ecumenism. This goal is met through the Wesley Foundation as it continues to work cooperatively with all religious groups, namely the Baptists and Catholics to meet the spiritual needs of its students.

We are proud to have a large number of students who participate with faculty and administrative staff in our Wesley Foundation Campus Ministry. The Wesley Foundation Board of Directors, Camp Minister, and Wesley Foundation College fellowship work together to plan and execute all programs.

Gary L. Meekins
Director

BOARD OF LAITY

For the Board of Laity of the Peninsula Annual Conference this has been a year of transition. Dr. James C. Hardcastle completed his two quadrennia as Lay Leader and I count it a privilege and challenge to have been elected the new Lay Leader of the Conference.

Many changes have also taken place in the structure of the Board of Laity. J. Robert Ashton, former Lay Leader of the Wilmington District, is now serving as Conference Associate Lay Leader of Lay/Life and Work. William Harmon has been elected Lay Leader of the Wilmington District and Alphonso Stevenson succeeds Guy Winebrenner as Dover District Lay Leader. Other Conference leaders are: Earl Bodil, Easton District Lay Leader; Hiram Burkhardt, Salisbury District Lay Leader; John Speake, Conference President of United Methodist Men; Howard Mason, Conference Director of Lay Speaking; Alice Powrie, Conference President of United Methodist Women. Robert Stover is Director of the Upper Room Prayer Ministry; the District Youth Members are: Shawn Harrington, Kelly George, and Kim Foard. The Cabinet Representative is Howell O. Wilkins and the Staff Representative is J. Gordon Stapleton.

I would like to express my gratitude for the support I have received from

these leaders and all other Laity and Clergy during this Conference year, especially to both Bishop D. Frederick Wertz and Bishop Joseph H. Yeakel for their help and support for the Board of Laity.

It has been the desire of the Board of Laity to support the local church, district, Annual Conference, Northeast Jurisdictional Conference, and General Conference programs and ministries.

This Conference year the Board of Laity has been involved in the following ministries of our Conference. The weekend Laymen's Retreat at Camp Pecometh is one of the highlights of the laity. Others are:

1. The District Lenten Communion Breakfasts involving men, women, and youth.
2. Annual Lay Speakers Training courses for Basic Certification and advanced courses for Recertification.
3. The District Laity-Clergy Banquets with large numbers of persons attending in every district.
4. The Annual Conference Laity Banquet.
5. The promotion of Laity Sunday - the second Sunday of October - by almost all the churches of our Conference.
6. Attending and participating in the Northeast Jurisdictional Lay Assembly the third weekend of October.
7. Participating in the Upper Room Prayer Ministry Program.
8. Participating and supporting the workshops for Local Church Officers.

The Board of Laity will continue to serve the Conference as the Lord calls and directs us in His service.

J. Francis Turpin
Conference Lay Leader

1986 Program Objectives

1. Lay Training Workshops for local church officers.
2. Lay Speakers Training.
3. Annual Communion Breakfasts (Lenten Season).
4. District Laity-Clergy Banquets.
5. Men's Retreat at Camp Pecometh.
6. Annual Conference Laity Banquet.
7. Prayer Ministry of the Upper Room.
8. Participation in the Northeast Jurisdictional Lay Assembly.
9. Promotion of Laity Sunday.
10. Other goals and objectives as approved by the Board of Laity.

UNITED METHODIST WOMEN

This year our emphasis has continued to be three-fold in helping women become whole persons in Jesus Christ. Spiritual Growth is a primary concern which guides women to an awareness of all women's needs and leads us to our mission of service to others. This year has brought achievements in many ways but left much room for continuing to grow.

The first event consisted of two Spiritual Life Retreats held March 10-11, 11-12 at Drayton Manor with Dr. Gordon Stapleton as leader and resource person using the workbook, "A Journey Toward Solitude and Community" by Rueben P. Job.

This offered a renewed awareness of God's presence with time spent in study and thinking of our faith, our church, and our journey in faith. Norma Jo Walton was the Christian Personhood Coordinator for both retreats. The 1985 retreats will be April 12-13, 13-14 at Drayton Manor.

A busload and van of United Methodist Women from our Conference attended the Northeastern Jurisdiction Quadrennial Meeting in Boston, March 22-25, for celebration, worship, challenge, and election of officers and nominees for Women's Division. Marie Brown, past-president of our Conference UMW, was elected Vice-President of NE Jurisdiction Core Planning Group. Madeleine L'Engle, a Christian leader and author of many books, in her keynote speech said, "Christ was God's Show and Tell." She challenged us to also be God's "show and tell" in all we do.

General Conference met in Baltimore in early May celebrating the Bicentennial of American Methodism. Our United Methodist Women had the opportunity to be involved attending sessions, serving at coffee breaks and information centers, and as receptionists. They worked in the secretarial pool, as pages, and participated in the Bicentennial Celebration. During the Bishop's Pre-Conference Business Session in Wilmington our women were also responsible for coffee breaks.

Our Spring Event was May 19 at Elkton United Methodist Church. The theme was "Hope of the World." A workshop was held on Economics and the Christian Community, highlighting Financial Planning, Investments, Wills, Computers, and Theological Implications and Reflections. The speaker, Dr. Robert Lee McCann, Associate Professor of Political Ethics, Wesley Seminary, challenged us to be more aware of our responsibility to ourselves and our community. 175 attended with 50 churches represented.

On June 9 several women from our Conference convened at Grace UM Church, Wilmington, to engage in a political skills workshop entitled, "Making a Difference: Women in Electoral Politics." They were trained by Mrs. Mary Pat Clarke of Baltimore, a member of the National Women's Education Fund, to build skills in order to run for office and work in campaigns of progressive women candidates. Local resource reactors were: The Honorable Norma Lee Barkley, Wicomico County Judge of Orphan's Court, and the Honorable Janet C. Rzewnicki, Treasurer, State of Delaware.

The Annual School of Christian Missions was held at Salisbury State College, Salisbury, MD, July 12-15, with 192 attending. The studies were Ephesians with 3 teachers: Dr. Carroll Yingling, Jr. of Catonsville, MD, the Reverend Mrs. Mildred White, Dover, DE, and the Reverend Gonzalee Matthews, Salisbury, MD; Swords Into Plowshares led by the Reverend Carroll Doggett, Frederick, MD, and Mrs. Dorothy Miller, Millersville, PA. The Korean study was led by Dr. Phares Harvey, Washington, D.C. A special addition was having two Korean women of the Newark, DE congregation attend on scholarships and share in many ways. Resolutions from General Conference which related to our studies were presented to those attending. The 1985 school will again be held at Salisbury State College, July 18-21.

The Conference Annual Meeting was held November 10 at Avenue UM Church, Milford, DE with the Reverend Paul McCoy as host pastor due to the recent death of the Reverend Frank Lucia. The theme was "We Journey in Faith." Bishop Joseph H. Yeakel gave the message and spoke of our choices. He said, "What you are - the church is, what you do - the church does. We're it. We're the church. We journey in faith by choice." 352 attended with 110 churches represented.

This was the first year to hold a District Officers Training Day in the fall before their term started. It was held December 1 at Asbury UM Church, Harrington, DE. Officers spent part of the time with counterparts and the rest together sharing concerns for issues, thoughts on goals, and receiving general information. Saturday, December 7, 1985 will be this year's training date.

The Conference Mission Team met for overnight at Drayton Manor December 4-5 to evaluate the accomplishments of the year and set goals for the new year. The issues which were a concern at Leadership Training Day led to the decision for new goals. One goal is to "Develop a method of ministry to older women." Another is to "Search for ways to attract younger women, 20-40, to our organization." Our "Women in Crisis" goal is ongoing with more specifics for 1985.

We will celebrate the Centennial of United Methodist Women organized for mission on May 4 at Delaware State College looking at our heritage and our future, recognizing many women for their service. Mary Lou Santillan Baert of Nashville, TN will be our speaker.

We are pleased to report the financial giving for 1984. The women of this Conference gave \$100,318.39 to "Pledge to Mission," \$3,413.98 to the Centennial Fund, \$3,839.31 to "Call to Prayer & Self-Denial," and \$16,020.81 for Supplementary gifts which totals \$123,592.49. Neighborhood House in Wilmington, DE received special designated giving in the amount of \$12,332.97. This is a continuing service of giving money and time and talents to serve the South Wilmington Community.

This has been a good year in many ways yet we have continuing challenges as we become aware of the needs in our communities and the world. This keeps us volunteering to serve our Lord Jesus Christ.

Alice Powrie
Conference President

BOARD OF ORDAINED MINISTRY

As 1984 marked the beginning of a new quadrennium, eleven new members were elected to the Board of Ordained Ministry. The new board was convened by Cabinet Representative, Dr. C. Edwin Lasbury, during the 1984 Conference session for the purpose of electing officers for the 1984-88 quadrennium. After some changes made because of Dr. Edwin L. Ellis' appointment as a District Superintendent, the following officers are currently leading the board:

Bruce E. Cooke, Chairperson
Charlotte A. Nichols, Vice Chairperson
P. Thomas McKelvey, Secretary
Edwin C. Thomas, Jr., Registrar
F. David Weber, Assistant Registrar
Douglas M. Ridley, Candidacy Registrar

Ministerial Education Fund

In the calendar year 1984, we were one of 13 Conferences across the church which paid its Ministerial Education Fund apportionment in full. We contributed \$154,896 to this fund, of which seventy-five percent was forwarded to the General Council on Finance and Administration and distributed to our thirteen United Methodist Seminaries to subsidize ministerial education. The other twenty-five percent became a part of the operating budget for our board.

Scholarships

Dr. Robert P. Whitlock is the new chairperson of the board's Scholarship Committee which provides financial assistance to students from our Conference who are preparing for ordained ministry. This remains a major priority of our board. Scholarships granted in the 1984 calendar year totalled \$29,400. The following statistical data represents students receiving aid in the fall of 1984:

Number of students receiving scholarships - 32

Seminary students	- 28
College students	- 4
Black students	- 15
White students	- 17
Men	- 20
Women	- 12

The board's portion of M.E.F. funds is supplemented by funds from the Scott Memorial Fund and the Riddle Fund. Local churches are encouraged to contribute to scholarships through the REACH program of our Conference. By action of the 1984 General Conference, these scholarship funds are also to be made available to students preparing for Diaconal Ministry. Our Scholarship Committee is working with the Conference Board of Diaconal Ministry to develop procedures for sharing these funds. Application forms may be requested from: Dr. Robert P. Whitlock, St. Paul's United Methodist Church, 1314 Foulk Road, Wilmington, DE 19803.

Continuing Education

This committee, chaired by Dr. Donald O. Clendaniel, Sr., Kent Island United Methodist Church, Rt. 301 and Cox Neck Road, Chester, MD 21619, is responsible for

approving continuing education credits, granting financial aid for continuing education programs, and monitoring clergy compliance with the church's requirements for continuing education.

Dr. J. Ronald Owens, 601 S. Central Avenue, Laurel, DE 19956, Registrar for Continuing Education, maintains a record of all Continuing Education units reported by clergy in our Conference. All clergy are expected to do some continuing education annually and to earn eight C.E.U.'s each quadrennium. This committee has been reviewing and revising its guidelines for the new quadrennium.

Candidacy

The Reverend Douglas M. Ridley, Candidacy Registrar, works specifically with District Committees and Supervising Pastors to prepare persons for certification as candidates for Ordained Ministry and to monitor and supervise their progress until they are recommended for probationary membership in our Conference. The Candidacy Registrar has met with each of the District Committees and has conducted training sessions for new supervising pastors during 1984.

Candidates desiring an appointment must attend the Local Pastor's Licensing School which is held annually during the summer. Dr. Dilio Mariotti and Dr. Fred Bruner represent our board on the Board of Directors of this school.

Psychological Testing

Dr. James Walz is the new chairperson of this committee, which is in the process of being redefined as the Psychological Testing and Counseling Committee. All candidates for deacon's orders and probationary membership in our Conference are given thorough psychological testing by Dr. Adolph Angermeier, whose report to the board becomes a significant part of our consideration of their application. This committee also supervises any counseling of clergy recommended by the board.

Guidelines for clergy involved in marital separation and/or divorce are being developed by this committee for recommendation by the board for adoption by the Executive Session of the Annual Conference. A plan is also being developed for ministry to clergy families affected by such crises.

Counseling Elders

The Reverend K. Wayne Grier is chairing our Counseling Elder Program, which will train elders to be appointed by the District Superintendents as counselors for all candidates and probationers preparing for ordination as elders. Counseling Elders are intended to provide guidance and support for these persons "in process" of seeking ordination.

Recruitment

The Recruitment Committee, currently chaired by the Reverend H. Ward Greer, is charged with responsibility for assessing the on-going needs of our Conference for clergy to serve our churches and for recruiting candidates from the churches, colleges, and seminaries.

Service to Ministers and Change in Status

The Reverend Ralph A. Ellis, Jr. chairs the committee of our board which has responsibility for recommending changes in the relationship of clergy members to our Conference such as retirement, sabbatical leave, disability leave, leave of absence, special appointments, etc. Any clergyperson seeking such a change should contact this committee. Annual reports of persons in these categories are also to be addressed to the chairperson of this committee.

Other Business

In addition to the work of the committees of our board, we have been involved in many other activities.

1) A retreat was conducted in late June at Drayton Manor for all persons who had been appointed to charges in our Conference for the first time at the 1984 Conference session.

2) The Board met with Bishop Yeakel and the Cabinet on October 30 to review the responsibilities of the Board and our working relationship with these key persons.

3) The Executive Committee of the board participated in a seminar dealing with Cross-Racial appointments at Drayton Manor, February 18-20, helping to develop a document that will guide our Conference in dealing with this critical issue.

4) Dr. J. Ronald Owens represented our board in helping to plan the Bishop's Covenant Service for clergy on March 6 in Annapolis.

5) A meeting was held on April 15, 1985 for all persons recommended for ordination and Conference membership to get better acquainted with the Bishop and to plan for Annual Conference.

6) A meeting was held at Wesley College on April 24, 1985 for members of our Conference serving in Appointments Beyond the Local Church.

7) The board has been working under the guidance of Dr. F. David Weber to develop written policies and procedures for the work of our Peninsula Conference Board of Ordained Ministry. These will be presented at the 1985 Conference session.

8) By order of the 1984 General Conference, an Executive Session of the Annual Conference is being planned for 1985.

A special word of thanks needs to be offered to Dr. Edwin C. Thomas, Jr., who has faithfully fulfilled his responsibilities as Registrar, even in the midst of deep personal tragedy.

Bruce E. Cooke
Chairperson

BOARD OF DIACONAL MINISTRY

The Board of Diaconal Ministry is responsible for the Diaconal Ministers and for the certified professional workers of the Annual Conference. We have reviewed them and the recommendations of the Board are being made to the Annual Conference by the Registrar.

We are continuing to reach out to professional workers in our Conference and to encourage training towards certification. We encourage all ministers to support the Diaconal Ministry with the submission of names of people who might serve as Diaconal Ministers.

William S. Downing
Chairperson

1986 Program Objectives

1. Continue certification process.
2. Provide more publicity by participating in every college career day within the boundaries of our Conference.
3. Continue to develop a plan to provide some financial assistance to those seeking certification as professional workers in our Conference.

BOARD OF PENSIONS

In this quadrennial year of 1984, the Conference Board of Pensions experienced a 57% turnover in membership. As a result, membership training was accorded a high priority. Such training has been most worthwhile, and has encouraged rapid assimilation of the Board's duties and responsibilities and facilitated informed decisions. Interest and attendance on the part of all members has been high.

Six members of our Board of Pensions, including the officers, attended the 2 1/2-day quadrennial Conference held by the General Board of Pensions in Harrisburg, PA, last October. The purpose of the Conference was a) to trace the development of the United Methodist Church pension system from 1784 to 1984, b) to chart the purpose, procedures and channels through which pension protection and related

approving continuing education credits, granting financial aid for continuing education programs, and monitoring clergy compliance with the church's requirements for continuing education.

Dr. J. Ronald Owens, 601 S. Central Avenue, Laurel, DE 19956, Registrar for Continuing Education, maintains a record of all Continuing Education units reported by clergy in our Conference. All clergy are expected to do some continuing education annually and to earn eight C.E.U.'s each quadrennium. This committee has been reviewing and revising its guidelines for the new quadrennium.

Candidacy

The Reverend Douglas M. Ridley, Candidacy Registrar, works specifically with District Committees and Supervising Pastors to prepare persons for certification as candidates for Ordained Ministry and to monitor and supervise their progress until they are recommended for probationary membership in our Conference. The Candidacy Registrar has met with each of the District Committees and has conducted training sessions for new supervising pastors during 1984.

Candidates desiring an appointment must attend the Local Pastor's Licensing School which is held annually during the summer. Dr. Dilio Mariotti and Dr. Fred Bruner represent our board on the Board of Directors of this school.

Psychological Testing

Dr. James Walz is the new chairperson of this committee, which is in the process of being redefined as the Psychological Testing and Counseling Committee. All candidates for deacon's orders and probationary membership in our Conference are given thorough psychological testing by Dr. Adolph Angemeier, whose report to the board becomes a significant part of our consideration of their application. This committee also supervises any counseling of clergy recommended by the board.

Guidelines for clergy involved in marital separation and/or divorce are being developed by this committee for recommendation by the board for adoption by the Executive Session of the Annual Conference. A plan is also being developed for ministry to clergy families affected by such crises.

Counseling Elders

The Reverend K. Wayne Grier is chairing our Counseling Elder Program, which will train elders to be appointed by the District Superintendents as counselors for all candidates and probationers preparing for ordination as elders. Counseling Elders are intended to provide guidance and support for these persons "in process" of seeking ordination.

Recruitment

The Recruitment Committee, currently chaired by the Reverend H. Ward Greer, is charged with responsibility for assessing the on-going needs of our Conference for clergy to serve our churches and for recruiting candidates from the churches, colleges, and seminaries.

Service to Ministers and Change in Status

The Reverend Ralph A. Ellis, Jr. chairs the committee of our board which has responsibility for recommending changes in the relationship of clergy members to our Conference such as retirement, sabbatical leave, disability leave, leave of absence, special appointments, etc. Any clergyperson seeking such a change should contact this committee. Annual reports of persons in these categories are also to be addressed to the chairperson of this committee.

Other Business

In addition to the work of the committees of our board, we have been involved in many other activities.

1) A retreat was conducted in late June at Drayton Manor for all persons who had been appointed to charges in our Conference for the first time at the 1984 Conference session.

2) The Board met with Bishop Yeakel and the Cabinet on October 30 to review the responsibilities of the Board and our working relationship with these key persons.

3) The Executive Committee of the board participated in a seminar dealing with Cross-Racial appointments at Drayton Manor, February 18-20, helping to develop a document that will guide our Conference in dealing with this critical issue.

4) Dr. J. Ronald Owens represented our board in helping to plan the Bishop's Covenant Service for clergy on March 6 in Annapolis.

5) A meeting was held on April 15, 1985 for all persons recommended for ordination and Conference membership to get better acquainted with the Bishop and to plan for Annual Conference.

6) A meeting was held at Wealey College on April 24, 1985 for members of our Conference serving in Appointments Beyond the Local Church.

7) The board has been working under the guidance of Dr. F. David Weber to develop written policies and procedures for the work of our Peninsula Conference Board of Ordained Ministry. These will be presented at the 1985 Conference session.

8) By order of the 1984 General Conference, an Executive Session of the Annual Conference is being planned for 1985.

A special word of thanks needs to be offered to Dr. Edwin C. Thomas, Jr., who has faithfully fulfilled his responsibilities as Registrar, even in the midst of deep personal tragedy.

Bruce E. Cooke
Chairperson

BOARD OF DIACONAL MINISTRY

The Board of Diaconal Ministry is responsible for the Diaconal Ministers and for the certified professional workers of the Annual Conference. We have reviewed them and the recommendations of the Board are being made to the Annual Conference by the Registrar.

We are continuing to reach out to professional workers in our Conference and to encourage training towards certification. We encourage all ministers to support the Diaconal Ministry with the submission of names of people who might serve as Diaconal Ministers.

William S. Downing
Chairperson

1986 Program Objectives

1. Continue certification process.
2. Provide more publicity by participating in every college career day within the boundaries of our Conference.
3. Continue to develop a plan to provide some financial assistance to those seeking certification as professional workers in our Conference.

BOARD OF PENSIONS

In this quadrennial year of 1984, the Conference Board of Pensions experienced a 57% turnover in membership. As a result, membership training was accorded a high priority. Such training has been most worthwhile, and has encouraged rapid assimilation of the Board's duties and responsibilities and facilitated informed decisions. Interest and attendance on the part of all members has been high.

Six members of our Board of Pensions, including the officers, attended the 2 1/2-day quadrennial Conference held by the General Board of Pensions in Harrisburg, PA, last October. The purpose of the Conference was a) to trace the development of the United Methodist Church pension system from 1784 to 1984, b) to chart the purpose, procedures and channels through which pension protection and related

benefits can be provided for those who serve the church as ministers and full-time lay employees, and c) to enable persons responsible for pension leadership and administration to appreciate, understand and be better positioned to administer the pension and benefit program for their respective Conferences, and to disseminate information to educate the members of their respective Conferences in matters pertaining to the pension and benefit programs.

At the end of 1984, pensions were being paid to 182 ministers, 151 surviving spouses of ministers, 3 children, 10 local pastors, and 23 surviving spouses of local pastors, for a total of 369 annuitants whose benefits had been earned in the Peninsula Conference. Total amount paid in 1984 by the General Board of Pensions to these annuitants was \$905,549. The average pension for ministers within our Conference increased during the quadrennium from \$2,874 in 1980 to \$4,347 in 1984. To this annual pension payment is added any Social Security that each minister may be eligible for. In a continuing effort to keep faith with those who serve our Conference, the Past Service Rate has been increased each year as follows:

1980 - \$120	1982 - \$135	1984 - \$170
1981 - \$125	1983 - \$155	1985 - \$180

Beginning in 1982 and continuing through the current year, the Peninsula Conference Board of Pensions is paying, from special funds designated for pensions, more in dollars and in percentages toward the annual cost of reducing the Conference's pension liability than in any prior year. The Board's contribution in 1984 toward the payment to reduce pension liability, made to the General Board of Pensions, was \$317,000.

GOALS FOR THE CURRENT QUADRENNIUM

1. Develop an ongoing pre-retirement seminar to be presented at regular intervals for ministers and their spouses upon attaining a specified age.
2. Improve communication of pension benefits to ministers and their spouses to enhance appreciation and understanding.
3. Monitor payment of MPP contributions by local churches and communicate with the district superintendents relative to churches in arrears as to the necessity for timely payments.
4. Maintain a Past Service Rate that is at least 1% of Conference Average Salary and maintain MPP contributions at 12% to assure adequate compensation in retirement years commensurate with years of active ministry.

RECOMMENDATIONS

The Peninsula Conference Board of Pensions recommends that:

1. The Past Service Rate for 1986 be \$195 per year of approved service.
2. Up to 100% of the pension and disability payments received be designated as the permitted housing allowance for 1986. (The legal text of this resolution may be found on page 287 of the 1983 Journal.)

E. Kay Seward
President

THINGS OF PENINSULA ANNUAL CONFERENCE

BISHOP'S RESIDENCE - In connection with the Episcopal Residence Committee, and pursuant to paragraph 735 of the 1984 Discipline, we participated in the acquisition of the Bishop's residence in Laurel, MD. An agreement was signed with the Baltimore Conference for them to pay 70% of the acquisition and maintenance costs of the residence and the Peninsula Conference to pay the balance.

FUND MANAGEMENT - We have agreed with the Peninsula United Methodist Foundation for them to manage and invest the better part of the assets under the Board's jurisdiction. This Agreement is subject to review and rescission as warranted.

WHITE'S CHAPEL - The Board signed a deed to Prospect United Methodist Church for the land on which White's Chapel was formerly located, in order to permit the cemetery to be expanded.

UNION UNITED METHODIST CHURCH - The Board made a grant of \$750 to the Union United Methodist Church (Bear, DE) to assist them in the construction of a ramp for handicapped persons.

HYNSON CHAPEL (KENT COUNTY, MD) - The property was declared abandoned and the Board directed to take appropriate action by the Conference in 1983 (see page 202 of the Journal). An appraisal has been obtained and interested persons have been invited to submit bids. The Board will consider the matter at its meeting to be held at the time of this year's Annual Conference.

J. Owen Wise
President

PENINSULA UNITED METHODIST FOUNDATION, INC.

AREA OFFICE OF DEVELOPMENT

PURPOSE

The purpose of the Foundation is:

1. To promote and administer Planned Giving programs by working with individuals, churches, and agencies.
2. To assist local churches and agencies in the establishment, promotion, and management of capital funds.
3. To manage trust and other funds on behalf of the church.

ANNUAL REPORT

1. Eight local church programs and consultations were conducted, three consultations with Peninsula Conference institutions, and four with Conference staff.

2. During 1984 the following were received on behalf of churches and agencies:

Gifts -	\$ 62,743.50
Income -	58,062.94
Funds -	<u>2,621.68</u>
TOTAL	\$123,428.12

3. 1984 Balance Sheet - Peninsula Foundation

Irrevocable Funds/Trusts

Pooled Income Fund	\$ 1,000.00
Roman K. Morgan Trust	29,001.00
Charitable Gift Annuities	12,153.70
Hearne Trust	12,200.00
National Women's History Project	5,217.00
Gifts of Real Estate (Owner retains life interest)	55,000.00
Gifts of Real Estate	207,650.00
Gifts of Life Insurance	20,000.00
Philanthropic Funds	<u>7,756.55</u>
	\$349,978.25

Revocable Funds/Trusts Managed by the Foundation

Conference Agencies	\$124,010.00
Local Churches	<u>198,987.80</u>
	\$322,997.80
Total Irrevocable and Revocable	\$672,976.05

4. Management Fees received, \$2,822.57. These fees are used within the Peninsula Conference to promote Planned Giving programs.

5. There is a total of 208 donor/prospects, an increase of 16.

6. Personnel Changes:

a. The Reverend Paul H. Wragg was selected to replace Richard D. Bailey, who resigned to take a position with the Western North Carolina Conference. Reverend Mr. Wragg is a member of the Peninsula Conference and has 32 years of experience as a pastor, chaplain, and administrator. He is a graduate of Duke Divinity School and holds an additional Masters in Education and a Doctorate in Social Psychology. He worked with Richard Bailey in the Foundation office for four months prior to assuming the position as Executive Director in January 1985.

b. Mr. Thomas Wagner is the new Treasurer of the Foundation. Mr. Wagner is a dedicated United Methodist layman and works as a bank examiner.

PROGRAMS OF DEVELOPMENT

Original Program Goals

1. A Program to Educate the Local Church About Planned Giving

This program is continuing in both Conferences. There has been good use of "Getting Started in Planned Giving." A number of churches in both Conferences have held planned giving consultations. Planned Giving/Foundation Sunday (discussed later) is helping to introduce planned giving to members of our churches.

2. Housing for Retired Ministers

Baltimore Foundation has launched this program with Pensions and Conference Trustees. Reeder Memorial Home, Boonsboro, MD, has given a home adjacent to its property for this purpose. Peninsula Foundation is in the beginning stages of developing a similar program.

3. A Program of Wills and Estate Planning

This program is promoted through seminars for churches, professionals, and church agencies. It is one of the fundamental keys of Planned Giving.

4. Promotion of Pooled Income Fund

Promotion of the Pooled Income Fund is progressing in both Conferences.

5. A Program of Cash Flow Management for Local Churches

Studies have produced no workable results yet. The Investment Committee is continuing to study the matter and is working toward an answer.

Planned Giving/Foundation Sunday

Planned Giving/Foundation Sunday (PG/FS) was observed September 10 in the Peninsula Conference. This year's theme was Gifts of Life Insurance. Bulletin inserts were prepared and distributed. New this year is "Lifetrends" which introduces the theme and gives examples of how gifts of life insurance may help a donor.

PG/FS is a way to introduce planned giving to a congregation. Its effectiveness depends on the use of materials. Over a cycle of seven years planned giving options are introduced to a church. The materials provide accurate information on how churches may present these planned giving options and encourage gifts to their church and other United Methodist institutions and programs. Projected themes are:

- 1984 - Life Insurance Gifts
- 1985 - Endowment Funds
- 1986 - Gifts of Personal Property

Direct Mailing Program

The Direct Mailing Program to encourage wills and bequests is in progress. Sixteen local churches, an increase of one, are using this program.

Foundation and Corporate Gifts

We have been studying foundation funding and corporate gifts funding. We can develop the resources and skills to allow time for writing of funding proposals. This could provide monies for development program in the Area and Conferences. In addition, we can help Conference institutions and programs apply for funding.

Foundation Development Endowment Funds

Last year it was reported that both Foundations have approved in principle the establishment of an Area and Foundation Development Endowment Fund. The purpose of this Fund is to provide monies for the ministry of development through the two Foundations in the Washington Area.

After further study, it was decided that each Foundation should create its own Development Endowment Fund which would allow gifts for use in the Washington Area. Both Foundations approved identical trust agreements to create their Fund. These Funds will receive individual, corporate, and foundation gifts.

Investment In The Future

The 50-Year Fund "Investment In The Future" was launched at the 1983 Annual Conferences. This idea encourages churches to invest in the future generation. Gifts of money are accumulated in a fund, invested safely at the most beneficial available interest rate and compounded over the ensuing years to realize substantial — even unbelievable — growth.

For example, \$10,000 invested today at 12% could become more than \$31,000 in 10 years, \$170,000 in 25 years or \$2,890,000 — nearly three million dollars — after 50 years!

A flyer was produced for this program and a mailing went to all clergy and Administrative Board chairpersons. A number of inquiries are now being followed-up.

Lifetrends — A New Gifting Opportunity

We were privileged to assist in the planning of a new gifting opportunity. The new gifting program allows a younger donor to make a gift of life insurance to a college, or other charity, of a policy that takes advantage of current economic trends. Cash values, which could be used by the institution, quickly build up. Face value of the policy is \$25,000 — \$100,000. A vanishing premium concept makes this very attractive, as does an option to provide a college education for a surviving child. Our own Foundations can make use of this new gifting concept as can our institutions.

Program and Consultations

This is a vital part of the continuing Foundation program with the Executive Director and volunteers participating.

Management Services

Revocable and irrevocable trusts now administered by the Peninsula Foundation on behalf of local churches and institutions total \$365,198.80. An investment committee composed of United Methodist persons from the financial community, who work without remuneration, meet regularly. The Investment Guidelines follow.

K. Thomas Everngam
President

Paul H. Wragg
Executive Director

THE INVESTMENT GUIDELINES
FOR THE
PENINSULA UNITED METHODIST FOUNDATION, INC.

The monies and/or property entrusted to the Foundation will be managed in accordance with the investment policies of the United Methodist Church and adhering to the following guidelines:

I. INVESTMENT OBJECTIVES

The Investment Objective is to preserve the integrity or real value of the Foundation as measured in terms of continuing, contemporary purchasing power. A prudent and careful investment policy should protect the beneficiaries against periods of inflation as well as recession. Specific objectives include:

- a. Preserving the principal value of the invested funds;
- b. Providing a reasonable rate of return;
- c. Seeking long-term appreciation on a prudent investment basis;
- d. Providing a socially beneficial effect consistent with the nature and mission of the church.

II. GENERAL INVESTMENT PHILOSOPHY

The Investment goals of the Foundation are best served through blending fixed-income type and equity-type investments. The ratio between these categories should be varied to reflect changes in the general economic outlook, the level of securities prices, and the rate of inflation.

III. INVESTMENT IN FIXED-INCOME TYPE ISSUES

Fixed-income policy emphasizes the selection of high quality issues which a) fluctuate little in value, except with changes in money rates, b) are almost entirely free of credit risk, and c) are not affected to any important extent by business conditions. The fixed-income section of the portfolio should include at all times certain highly marketable investments providing necessary liquidity.

IV. INVESTMENT IN EQUITY-TYPE ISSUES

Equity policy emphasizes the prospects of capital appreciation and increasing income through the selection of issues of good quality companies with superior long-term growth potential as well as issues which are considered to be undervalued in the market place. Equity-type issues may include not only common stocks but also convertible bonds, convertible preferred stocks, options and warrants to purchase common stock. The common stock section of the portfolio should be blended with the fixed-income type issues.

V. SUPERVISION

Continuous review of all investments is the primary responsibility of the Investment Committee, and Investment Counsel where feasible or necessary, as well as the responsible board or agency and its administrative officers.

VI. ADDITIONAL

No further investments will be made in nuclear power plants.

COMMISSION ON ARCHIVES AND HISTORY

This was a "high water-mark year" for our church. Over 6,500 people made the trip to Barratt's Chapel and the Conference Museum to hear the story and view the artifacts of Peninsula Methodism. Every week we have inquiries from churches bringing their members to touch our heritage, geneologists looking for a Methodist ancestor, an interested Methodist seeking to understand his/her church better, and people from the general public. There were 24 weddings and 40 local churches visited and/or held services within its historic walls. The Council of Bishops gathered for worship on April 27 as they made their way to Baltimore for General Conference. The Northeastern Jurisdiction Commission on Archives and History held their annual meeting at Wesley College in Dover. The 200th Anniversary Service was on Sunday, November 11, with the Reverend Dr. Charles Yrigoyen, Jr., General Secretary for the General Commission on Archives and History. A service of Holy

Communion and a play reenacting the meeting of Coke and Asbury was observed on November 14 - 200 years to the day. The year concluded with a love feast and Carols Service in December.

The Conference Museum has received a painting of Ezekiel Cooper, an early Methodist leader from Mr. Edward Cooper. The Mary Scott Kirkpatrick family gave the David Chalfont portrait of Bishop Levi Scott of Odeessa, DE. Edith Barratt Lensen gave a 19th-century oil painting of the Chapel by C. F. Cummings. The library has been completely catalogued by a dedicated team of volunteers headed by Mrs. Mary Cool. The church file has been revised and alphabetized by district.

There have been 175 new additions to the collection, including the E. C. Ballman files and a microfilm of Thomas Haskin's Journal.

A word on Delaware Conference materials. The Museum has a complete collection of Delaware Conference Journals and copies of histories written by Dr. P. J. Handy and W. C. Jason, Sr. With the new acquisition of the Cox Manuscript on microfilm in 1985, the Museum will have collected all the known documents on the Delaware Conference.

The Commission recommended to the Annual Conference that Bridgetown UMC be declared a Conference-Approved Historic Site. This was done. It has been registered with the General Church and the plaque was presented to the congregation on September 23, 1984.

The work of the Chapel and the Museum is enhanced by the generous gifts of the Howard B. Warren and the Clinton Brown Endowments, and the Barratt's Chapel Fund. Our endowment needs to be increased to meet the rising costs in maintaining a 204 year-old building and the Museum. Please contact the Chapel (302-335-5544).

We have purchased tables and chairs for picnics on the lawn, installed outdoor lights for better visibility from the road, and repaired the cemetery wall.

For the Bicentennial, the Commission issued 200 silver and 800 bronze coins; published New Light on Old Barratt's; sold a counted cross stitch pattern of the Chapel, First-Day Stamps, Commemorative Plates, and Love Feast Mugs.

During the year, we met seven (7) times and elected new officers for the quadrennium. As President, I express my appreciation to Mr. William Jones for his past leadership and to Mr. and Mrs. Allen Clark, curatorial family, for their untiring labor in preserving the story of Peninsula Methodism to the glory of God.

Gary L. Moore
President

1986 Program Objectives

1. To maintain Barratt's Chapel.
2. To pursue plans for expanding the Museum.
3. To assist local churches and individuals in their historical inquiries and writings.
4. To continue to enlarge Museum Archives Collection.
5. To celebrate the anniversary of Barratt's Chapel and the meeting of Coke and Asbury.

COMMISSION ON CHRISTIAN UNITY AND INTERSECTIGIOUS CONCERNS

One of Methodism's elder statesmen in the ecumenical movement, Dr. Albert C. Outler, told an end-of-the-year Conference that "old order" ecumenism with its "trickle-down theory of unity from the top," has been stymied by church bureaucracies which are preoccupied with their own survival. But the good news, he added, is that local groups no longer wait for "denominational initiative or even for clerical leadership" before engaging in shared prayer, Scripture study, and Christian cooperation. This evaluation seems pretty well borne out on the Peninsula.

Our Commission took the initiative in setting up a luncheon for our new bishop with the chief executive officers of the cooperating denominations on the Peninsula at the special session of Annual Conference in October. We are planning another such luncheon at our regular session in 1985 with church leaders in the Salisbury area. United Methodists have been invited to participate in the installation of the new Roman Catholic Bishop for the Wilmington Diocese, the Most Reverend Robert E. Mulvey, through the presence of Bishop Yeakel and Wilmington Superintendent C. Edwin Lasbury in April, 1985.

Our Commission is keeping informed and being a conduit of information concerning the reorganization of the World Council of Churches and the National Council of Churches in light of member denominations requesting greater participation in decision-making. Our General Conference and Council of Bishops have reaffirmed the necessity for such councils if the Church is to witness effectively and efficiently - and have recognized and responded to the need for these councils to be more closely monitored and representative of the positions of their constituencies. Our Commission continues to welcome questions and inquiries and promises to give straight factual answers as they can be determined.

For the first time in many years widespread interest has been shown in the Consultation on Church Union (CCU). A 70-page theological consensus document was presented to the eight participating denominations by the 16th session held in Baltimore, November 30, 1984. It has been called "the most significant act CCU has taken in its 22 years" to move the member denominations toward "organic church union," predicted to be 12 to 16 years away. The 18-member UM delegation voted unanimously to support the document.

On the local scene exciting things are also happening. The National Conference of Christians and Jews (Delaware Region) has set up an experimental theological dialog composed of six diverse members which has been meeting monthly. C. Edwin Lasbury is the UM participant. It is hoped that a model will evolve shortly which can be duplicated around the Peninsula.

In the Easton District Howell Wilkins has taken the initiative in starting an ecumenical dialog among the CCU churches on the Baptism, Eucharist, and Ministry documents which have been proposed as the basis for our eventual unity and current recognition of validity. This Commission invites other communities to set up such study/discussion groups; we can supply the material.

Dale Wroman reports active inter-church outreach in the Salisbury District across theological labels. He refers to a paid chaplain at the Peninsula General Hospital and the construction of a chapel at the McCready Hospital in Crisfield. Also, several county ministerial associations are working with the DEA to influence the State of Maryland to provide a resident chaplain at the new state prison near Princess Anne.

The National Association of Evangelicals (NAE), a theologically conservative but ecumenical complement to the NCCC, has developed local chapters composed largely of UM's in New Castle County and most recently Kent County, DE. The non-separatist evangelical coalition provides the opportunity for evangelicals to meet across denominational lines and to work with other ecumenical agencies in expressing common Christian concerns.

Our Commission has been given the charge to develop goals in keeping with the Quadrennial Missional Priority. We are aware that ethnic minorities have often developed their own ecumenical networks when the traditional associations have not spoken to their needs. We hope a greater effort can be made to create broader participation in all endeavors whose purpose is to make visible the Body of Christ.

Robert W. Helms
Chairperson

DELAWARE ECUMENICAL AGENCY

We had three goals for the year.

Goal I: Provide for coordinating resources among member denominations and various ministries and other organizations. Time and energy were focused on organizations addressing four areas of concern: education, hunger, justice, and peace. Resource Ministries, our ongoing education effort under the direction of Elaine Stout, expanded services this year. The DEA represented the churches in the allocation of \$198,598 federal emergency food and shelter funds in Delaware. Also,

an advisory committee of representative riders was organized for the weekly bus that transports friends and visitors to the Smyrna Correctional Institution; the fare was raised to cover expenses. A special task force has worked to support expansion of the correctional chaplaincy staff in Delaware by 4.5 full-time, professionally trained chaplains.

Goal II: Strengthen ecumenical awareness through relationships and activities of denominations and congregations. This goal is our priority for 1984 and 1985. A task force on local ecumenism provides support and direction to this effort. These actions were facilitated: the organization of the Sussex County Academy of Adult Religious Education; a coalition of ministeria in Somerset County to plan for the arrival of a new 3000-bed correctional institution (1987); a five-evening Lenten program in the Pike Creek Valley (New Castle County - four churches, 320 attendance). On a smaller scale, DEA helped initiate expanded ecumenical activity in the Northeast Parish (Claymont), the reactivation of the "9th Ward" ministerium (Wilmington), an ecumenical youth ministry in the Harrington area, a possible expansion of the Seaford Ministerium to an association of churches including laypersons, and a nutrition ministry in Cecil County.

Goal III: Develop a strong theological rationale for ecumenical action. As its first effort, the Faith and Order Committee is about to finalize, publicize, and promote a statement on peace and justice. In other action, a course has been offered to catechists on the World Council convergence statement, Baptism, Eucharist, and Ministry.

The DEA office, through the able service of Judy Berry, administrative secretary (and bookkeeper as of July 1), provides day-to-day linkage of persons working ecumenically, duplicating services in the machine room, and an up-to-date church mailing list to members and approved organizations.

Major expectations for 1985 are continued emphasis on local ecumenism and the presentation of a workshop on "Christian Growth in Faith," October 12 (north) and 13 (south), the Reverend Dr. John H. Westerhoff, III, keynote speaker.

George F. Oza
Executive Director

COMMISSION ON EQUITABLE SALARIES

The Commission on Equitable Salaries has continued its tradition of giving fair and reasonable financial assistance to those pastors whose charges are unable to provide adequate compensation for the pastoral services they receive. In 1984, pastors in 24 charges received salary supplements of \$57,116, plus related pension fund contributions of \$7,313, for a total of \$64,429. The distribution of these funds is shown below.

Although the Conference budget has traditionally provided some funds to the Board of Global Ministries for "bricks and mortar" in new church development projects, no funds have been allocated for salary support in such cases. It now has been agreed between the Board of Global Ministries and the Commission on Equitable Salaries that the Board will continue to handle the physical facilities in new church development projects and this Commission will seek the budget funding to handle the related salary support requirements. Accordingly, a request for salary support funds for new church development has been made for 1986.

In evaluating salary support requests, the Commission considers, among other things, whether or not the charge is providing adequate housing for the pastor. Although the Discipline (para. 255.3f) requires the Administrative Board of the local church to provide its pastor with adequate housing, we review cases where the housing is either substandard or non-existent. Accordingly, we currently are undertaking a study of the housing problem in the Peninsula Conference and hope to have a recommendation for the Annual Conference at an early date.

In recent years, we have been upgrading our minimum salary levels, hoping to bring them in line with neighboring Conferences by 1987. The five Conferences that we monitor are: Baltimore, Southern New Jersey, Eastern, Central, and Western Pennsylvania. Based upon their past actions, we expect the 1986 average minimum salary for these Conferences to be \$13,902. If our minimum salary recommendation for 1986 (10% increase over the current \$12,250) is adopted by the Annual Conference, we will be 3% short of the expected average of our neighboring Conferences and should reach parity by 1987, as targeted. The Commission recommends the following action:

RESOLVED, that the minimum salary (as defined by the 1982 Annual Conference) in 1986 for full-time Conference, probationary, and associate members be \$13,475.

RESOLVED FURTHER, that the minimum salary for student pastors in 1986 be \$9,200 (same as in 1985), unless some smaller figure is agreed upon by the student, charge, and district superintendent as being appropriate for the work to be performed.

Conference policy requires that pastors be reimbursed for miles traveled on church business. The Commission recommends the following action:

RESOLVED, that reimbursement for travel expense during 1986 shall be 20.5 cents per mile for the first 15,000 miles of business and 11 cents per mile beyond 15,000 miles, said rates being in compliance with IRS policy.

RESOLVED FURTHER, that all pastors will utilize the reimbursement form to be supplied by the Conference Business Office, so as to standardize the reporting.

1984 EQUITABLE SALARY SUPPORT

<u>CHARGE</u>	<u>AMOUNT</u>
<u>Dover District</u>	
Laurel-Delmar	\$ 7,000*
Lewis Charge	1,800*
Lincoln-Milford-Harrington	1,200*
<u>Easton District</u>	
Centreville-Newton	1,250
Chestertown-Pomono	4,000*
Easton-at-Large	458
Easton-Miles River	1,950
Federalburg-Denton	1,500
Preston-Burlock	2,000
Ridgely-Marydel	1,870
Riverview Charge	700
Royal Oak Community	500
<u>Salisbury District</u>	
Crisfield-Shiloh	1,848
Community	8,300
Princess Anne-Metropolitan	2,392*
<u>Wilmington District</u>	
Calvary	6,000
Charlestown	1,500
Coleman Memorial	900*
Dale's Charge	2,333*
Ezion-Mt. Carmel	1,500*
Haven	1,581
Mt. Joy	1,500*
Mt. Salem-Christiana-Kirkwood	2,700
Wesley	<u>2,334</u>
Total Salary Supplements	57,116
Related Payments to Pension	<u>7,313</u>
Total Support	\$64,429

*Includes payments from Minority Pastor Fund

Loren H. Frye
Chairperson

COMMISSION ON RELIGION AND RACE

The Commission on Religion and Race has affirmed its role as well as a program advocacy and monitoring agency of the church.

Following through the Conference-approved agenda for the Conference Commission on Religion and Race, the Commission was able to do the following:

- a) Had a retreat at Drayton Manor led by Evelyn Fitzgerald from General Church Commission on Religion and Race for the training of the Peninsula Conference Commission.
- b) The Monitoring Committee affirmed its role in looking at Conference Boards, Homes, and other supported agencies.
- c) Drafted an Affirmative Action Policy Plan for the Peninsula Annual Conference.
- d) Sensitized and educated District Directors, two Directors being appointed on each District. As a result the attendance and program of the Martin Luther King, Jr. Symposium was a success with just as many whites as blacks in attendance.
- e) For the purpose of open itineracy and cross-racial appointments the CORR has been intentional in that a major Retreat at Drayton Manor led by Anthony Shipley, a District Superintendent and consultant from the Detroit Conference, in conjunction with the cabinet, Bishop, Board of Ordained Ministry, and Wilmington Task Force met to focus on concerns surrounding cross-racial appointments and to develop a policy document on cross-racial appointments.

The Agenda has been demanding and challenging as we seek to combat the vicious enemy of racism, but our God has been there to strengthen us and guide us.

Vaughn A. Johnson
Staff Representative

Guy Mlock
Chairperson

1986 Program Objectives

1. To promote the work of Commission of Religion and Race for the purpose of inclusiveness through printed material and video tapes and District EMLC Resource Centers.
2. Monitoring - Continue to monitor agencies and Conference-supported institutions as priority determines.
3. Education - To sponsor Martin Luther King Symposium that presents a National leader to make impact to commitment of Human Rights on the Peninsula.
4. District Secretaries - Training Workshop on each District to train Local Church leaders.
5. Professional Growth Seminars - To promote and advocate in conjunction with Board of Ordained Ministry two seminars in the Conference for the purpose of open itineracy.
6. Distribution and interpretation of Affirmative Action Policy Plan.

COMMISSION ON THE STATUS AND ROLE OF WOMEN

The Commission devoted time to getting organized and to pursuing our goals for 1984-85. Actually the work has been done by just a few active members. Therefore, a reorganization is underway. A commission cannot function for too long with three, four, and five members to carry the load.

We have spoken to members of the Board of Laity regarding sponsoring a retreat for women. The organization of United Methodist Women has filled this need admirably.

We study the progress of women in the appointment system, as well as noting the number of women on each of the commissions, etc., via the Conference Journal listings.

We are very sensitive to the use of inclusive language, both in the spoken word and in the hymns chosen, in Annual Conference Activities.

We provided leadership for the COSROW sections of the four district training workshops.

This is a challenging commission on which to work. Our responsibility to focus an awareness of issues and concerns of local church women, to help local churches to empower women in the church for their ministry and mission in the world, and to challenge the church to be fully inclusive of women in all the decision-making areas of the local church is both interesting and informative. The friendships that are made are warming and inspiring.

Elizabeth D. Thomas
Chairperson

1986 Program Objectives

1. Rally of Local Church Representatives of COSROW W/Speaker - Discussion

To help pastors and local church representatives become cognizant of the issues of racism, ageism, handicappism, and sexism.

2. Emerging Issues

To care for unexpected issues or events concerning women for which we have to speak or send a mailing.

3. Training Beyond the Local Conference

To be able to attend national and/or jurisdictional meetings where additional information and expertise could be gained to enable local churches as well as the Conference COSROW.

WASHINGTON AREA COMMITTEE ON EPISCOPACY

The purposes of our committee are:

- To support the bishop of the Area in the oversight of the spiritual and temporal affairs of the Church.

- To be available to the bishop for counsel.

- To assist in the determination of the episcopal needs of the Area and to make recommendations to appropriate bodies.

- To keep the bishop advised concerning conditions within the Area as they affect relations between the bishop and the Conference agencies.

- To interpret to the people of the Area the nature and function of the episcopal office.

- To engage in annual consultation and appraisal of the work of the bishop in the episcopal Area, including concern for the inclusiveness of the church.

These are among the functions of the Episcopacy Committee - this is our focus as we work with the bishop and the Conferences. We have a new episcopal leader - Bishop Joseph H. Yeakel who was assigned to the Washington Area, September 1, 1984. We have welcomed our new Bishop and his wife, Lois, to the Washington Area through receptions and district and Conference events. We trust that Joe and Lois feel at home among us and sense our love and support in this time of new beginnings.

Through the Episcopacy Committee the Conferences have shared their expectations, hopes, and concerns with the Bishop to help him better understand the Area and he in turn shared his hopes and plans for the future. This has been a creative and exciting process.

The Bishop and the Committee searched together to determine the priorities of the Bishop for this Area and together decided on these:

1. Emphasis on discipline and covenant for the clergy
2. Ethnic Minority Local Churches
3. The administration-appointment process and Cabinet
4. National presence in Washington, D.C.

These priorities will help guide the Bishop in his many tasks and assignments and are important for the Area to realize what he will be placing first in the many demands of his office.

The committee feels strongly the importance of Bishop Yeakel having a "National Presence," and so with this in mind, the task of redecorating and refurbishing the Washington Office has been explored with contributions to come from individuals, since there has been no decorating of the office since 1976.

In the future our Committee plans to make more extensive use of "Beginnings and Endings," which is a guide to help a Bishop and Conferences work together.

As we conclude this first year of working together, it is with a great sense of gratitude to God for guidance and blessing as we have begun a new chapter in episcopal leadership in the Washington area. I am grateful to an excellent committee with representation from both the Baltimore and Peninsula Conferences. It is also with a great sense of confidence as we face the future knowing that potential for leadership and the commitment to covenant are the components for fulfilling Christ's call to the churches in this time of challenge and change!

Mary R. Ebinger
Chairperson

J. Gordon Stapleton
Vice-Chairperson

COUNCIL ON FINANCE AND ADMINISTRATION

We express deep regrets for the loss of one of our members, Frank Lucia, who died November 5, 1984. He will be greatly missed.

During the past year, the following actions were taken by the Council:

1. Wilmington District Parsonage - Appropriated \$15,961 for improvements.
2. Episcopal Residence - Appropriated \$600 for 1984 and \$1,800 for 1985: Peninsula's share of the cost.
3. Medical Insurance - Engaged the consulting firm of Johnson and Higgins to review the Conference Medical Plan and Life Insurance Plan for a cost of \$6,000.
4. Camp Peconeth - Appropriated \$19,001.65 for improvements.
5. Drayton Manor Study - Appropriated \$2,500 to help with cost of the study authorized by the 1984 Session of Annual Conference.

RECOMMENDATIONS:

1. That the 1986 Budget in the amount of \$3,345,667 be adopted.
2. That the Comprehensive Protection Plan be billed to the local churches effective January 1, 1986.
3. That .39 be the Apportionment Factor for 1986.

Calvin H. Webster
President

George C. Godfrey
Vice-President

James T. Seymour
Secretary

METHODIST CENTRAL CREDIT UNION

The Credit Union made 82 loans in 1984 totaling \$143,407.20. It passed the \$1,000,000 mark in loans made since organization. Shares held by members increased from \$145,488.74 to \$154,537.88. Reserves are being maintained and the Credit Union received a higher rating from the National Credit Union Administration in 1984 than in 1983.

The Financial statement as of January 31, 1985 is:

Loans	\$159,491.17	Undivided Earnings	\$ 435.18
Cash	96.61	Allowance for Loss	2,323.29
Investments	1,154.67	Shares	153,299.15
Prepaid Expenses	207.00	Regular Reserve	5,606.21
Furniture & Fixtures	1.00	Net Income 1985	828.28
Deposit, NCUIF	<u>1,545.38</u>	Accounts Payable	<u>3.72</u>
Total Assets	\$162,495.83	Total Liabilities & Equity	\$162,495.83

This Credit Union is still trying to maintain reasonable rates of interest for borrowers and at the same time maintain the savings needed to make those loans possible.

Inquiries for membership should be directed to the President, Joseph Holliday, 1708 Liberty Grove Rd., Colora, MD 21917; the Treasurer, Charles E. Barton, Jr., 239 N. Corwell St., Seaford, DE 19973; or the offices of the Methodist Country House, the Methodist Manor House, or Cokesbury Village.

Charles E. Barton, Jr.
Treasurer

DECLARATION

The study of race relations has been set forth in the work of the Commission on the
part of the Department of the Interior as well as in a number of other reports
submitted by the Commission on the subject of race relations. The
Commission is the result of a study conducted by the Commission on the
subject of race relations in the year 1954. It is the purpose of
this study to study and investigate the subject of race relations and to
report the results of the study to the Department of the Interior.

This report is being prepared by the Commission on the subject of race relations
and is the result of the study conducted by the Commission on the
subject of race relations in the year 1954. It is the purpose of
this study to study and investigate the subject of race relations and to
report the results of the study to the Department of the Interior.

This report is being prepared by the Commission on the subject of race relations
and is the result of the study conducted by the Commission on the
subject of race relations in the year 1954. It is the purpose of
this study to study and investigate the subject of race relations and to
report the results of the study to the Department of the Interior.

CROSS-RACIAL APPOINTMENTS

Peninsula Conference

United Methodist Church

POLICY AND PROCEDURES

(For Study and Implementation)

Prepared by a Task Force

Composed of Representatives of:

- The Cabinet
- Commission on Religion and Race
- Wilmington Task Force on C.R.A.
- Board of Ordained Ministry

CONTENTS

- INTRODUCTION
- BIBLICAL/THEOLOGICAL REFLECTION
- THE ROLE OF THE HOLY SPIRIT
- KNOWING THE REAL NEEDS OF MEMBERS IN
CROSS-RACIAL SITUATIONS
- CONCERNING EXISTING MODELS
- FINANCES
- THE RESPONSIBILITY FOR IMPLEMENTING
CROSS-RACIAL APPOINTMENTS
- AN IMPLEMENTATION PROCESS
- SUPPORT AND PREPARATION FOR CLERGY INVOLVED
IN CROSS-RACIAL APPOINTMENTS
- APPENDIX NO. I
- APPENDIX NO. II
- APPENDIX NO. III

INTRODUCTION

The policy of open itinerancy has been set forth in our Book of Discipline over the years. In the Peninsula Annual Conference we have come to a point of being more intentional in implementing this in terms of cross-racial appointments. This document is the result of a study implemented by the Conference Commission on Religion and Race on order of the 1984 Annual Conference. It is now provided to churches for their study and implementation and to create an awareness and to do some consciousness-raising in terms of the whole matter of itinerancy.

This document is being presented to the 1985 Annual Conference for both study and for the implementation of the recommendations contained therein. It is designed to be shared by clergy, local churches, the cabinet and the Boards and Commissions of the Conference. There are suggestions for specific steps that each group may take to improve the climate for cross-racial appointments.

Appendix numbered I contains specific recommendations incorporating the sense of this study by the four groups involved. It is before you for consideration and debate and hopefully adoption, as designed by the Conference Commission on Religion and Race.

BIBLICAL-THEOLOGICAL REFLECTION

(1) Scripture affirms that all persons are created in the image and likeness of God (Gen. 1:26-27); all are accordingly of equal value in God's sight (Ref. Acts. 17:26). Persons are to be accepted and valued regardless of race, color, ethnic or national origin, social status, educational attainment, or economic condition because they are created in the image of God and endowed by God with dignity and worth (Psalm 8:4-6).

(2) The biblical-theological rationale for cross-racial appointments in an inclusive church is also based on the concept of the church as the "body of Christ." According to that prominent image of the church, Christians may be different in talents, gifts, background, etc., but nevertheless comprise the one entity of the church whose members are interdependent in function and contribution (1 Cor. 12:12-28; Rom. 12:4-8).

(3) The oneness and unity of believers in Christ is further underlined by the recurring message of the New Testament that social, ethnic and other human differences are transcended in Christ (Gal. 3:28; Eph. 2:13-14; Col. 3:11; Acts 10:28, 34-35).

(4) Scripture asserts not only the ability of Christ to eliminate barriers that divide and separate (Eph. 2:14), but also appeals to believers to maintain Christian unity which the Holy Spirit brings (Eph. 4:3-6). In the latter passage, the writer outlines seven essential unities on which our oneness is based.

(5) Scripture also affirms the pre-eminence of love as the chief attribute of God (1 John 4:7-8, 16). Christians are bound together in sacred covenant to love one another (John 15:12; 1 John 4:11). A system of inter-church relationships which intentionally or through indifference excludes some believers from participation in the life and ministry of a local church simply on the basis of racial differences violates the spirit of the biblical imperative of love.

(6) Cross-racial appointments afford the opportunity for pastors and congregations of diverse talents, gifts, graces, and ethnic backgrounds to enrich the total fellowship of believers in the "body of Christ."

THE ROLE OF THE HOLY SPIRIT

(7) We affirm that the Holy Spirit has a vital place in the efforts towards racial inclusiveness in the peninsula Conference. As congregations engage themselves in prayerful preparation to experience new attitudes of racial understanding and acceptance, they should seek the guidance of the Holy Spirit.

(8) Through the study of the Scriptures under the influence of the Holy Spirit, barriers may be broken down which might otherwise obstruct the mutual acceptance of white and ethnic minority Christians.

(9) It is recommended that prayer groups be formed in local churches particularly those selected for potential cross-racial appointments and that biblical passages such as those dealing with the unity of the church, the High Priestly prayer of

Jesus in St. John's Gospel, the Pauline teachings on the Body of Christ, the message of reconciliation, along with other passages on inclusiveness in Christ be studied afresh.

(10) Evangelism chairpersons in local churches should urge local Councils on Ministries to participate in joint prayer and/or study fellowships across racial lines.

(11) Individuals, small groups, and leaders of worship are constrained to pray that the Holy Spirit will continue to foster and strengthen the racial unity of the Peninsula Conference and the United Methodist Church in general.

(12) Pastors are challenged to lift up biblical references to Christian unity in Sunday worship services, sermon opportunities, and study periods.

KNOWING THE REAL NEEDS OF MEMBERS IN CROSS-RACIAL SITUATIONS

(13) There is a policy in place for the retention of pastors in the Peninsula Annual Conference. That policy is our ordination covenant to go where assigned and to serve until reassigned. At the present time there are more opportunities for assignment among white clergypersons than for ethnic clergypersons.

(14) This policy needs to be supplemented to deal with three concerns: 1) mobility, 2) personal satisfaction and monetary awards and 3) a place for exploring career possibilities within and without the Annual Conference.

(15) Providing mobility for ethnic pastors must involve the development of congregations that have potential for ministry to become viable appointments. We must also make available cross-racial appointment opportunities.

(16) When such appointments are to be made serious consideration should be given to such factors as these:

(17) In the case of appointments across racial lines, the Board of Ordained Ministry and the receiving District Superintendent shall arrange for such pastors to gain an adequate understanding of the following:

- (a) the general social, economic, and cultural context of the congregation(s) to be served;
- (b) the specific needs of parishioners, such as employment, housing and other necessities; and
- (c) the relevant hopes, concerns, struggles and aspirations of the particular racial community.

(18) To assist in this process the outgoing pastor and the District Superintendent shall prepare a statement of social realities and the felt needs of the local congregation(s).

(19) Care shall be taken not to exaggerate on the one hand nor underestimate on the other hand the cultural differences between the particular charge and other ethnic groups in the community.

CONCERNING EXISTING MODELS

(20) The Commission on Religion and Race of the Peninsula Conference shall seek information concerning existing models and work instruments of inclusive churches as far as they relate to the following:

- a. pastors involved in cross-racial appointments;
- b. integrated congregations; and
- c. larger cooperative inter-ethnic parishes.

(21) It shall request such information from the following entities:

- a. The General Commission on Religion and Race
- b. The Council of Bishops (through Bishop Yeakel)

c. The National Council of Churches

d. Conference Council Directors

(22) The Commission shall also request information from all pastors and churches in the Peninsula Conference who have been part of an inclusive church at any time. (Note: See Guide for Discussion of the Cross-Racial Appointment Experience, Appendix II).

(23) A Task Force appointed by the Annual Conference Council on Ministries, including a representative from the Cabinet, the Commission on Religion and Race, B.M.C.R., B.O.O.M. and from each District Task Force of the Commission on Religion and Race shall:

- (a) Select from existing models those which might serve as suitable patterns for our Conference.
- (b) Identify elements of existing patterns which raise cautions for our Conference.
- (c) Identify elements of existing patterns which are conducive to successful inclusive appointments.
- (d) Present this information and their recommendation for implementation in the Peninsula Conference to the Cabinet, Commission on Religion and Race, District Task Forces of the Commission on Religion and Race, Board of Ordained Ministry, the Conference Council on Ministries and ask each of the above to report back to the Task Force.
- (e) Using the data from existing models, the recommendations for implementation from the Task Force and the responses from the Cabinet, Commission on Religion and Race, District Task Forces, Board of Ordained Ministry and the Conference Council on Ministries, the Task Force shall present a recommendation for specific models of inclusive churches to the Conference Council on Ministries which will refine the recommendation and present to the Annual Conference for adoption by Annual Conference 1986.

FINANCES

(24) Potential sources of money to facilitate racial inclusiveness in the Peninsula Annual Conference are as follows:

- (a) EMLC funds
- (b) Ministerial Education Fund monies (Annual Conference allocation)
- (c) Annual operating budget of the Conference. Requests may be made by CORR or BOOM through COOM to CFA.
- (d) General Board of Global Ministries (National Division funding available to upgrade parsonages)
- (e) Foundations: requests made for specific projects.
- (f) Wesley Theological Seminary: funds for training and Continuing Education.

(25) Such funds will be needed for the following purposes:

- (a) Training for pastors and local church laity to be involved in cross-racial appointments.
- (b) Parsonage improvements.
- (c) Salary supplements.
- (d) Funds should be provided for stewardship programs quite apart from salary supplements and other monies, in order that affected local churches may come to a true stewardship understanding of their responsibility for ongoing pastoral support.

- (e) Materials, "tools," etc.
- (f) Office and administrative expenses including typing, printing, etc.
- (g) Miscellaneous.

THE RESPONSIBILITY FOR IMPLEMENTING
CROSS-RACIAL APPOINTMENTS

(26) The implementation of cross-racial appointments is the responsibility of all areas of the Peninsula Conference: The districts and the entire membership, the administrative family and the local church.

(27) Open itinerancy is an integral factor of the appointment system according to the Book of Discipline of the United Methodist Church (see Appendix III). In practice, however, the sociological forces at work in our geographical area tend to exert pressure which weakens its effectiveness. The present policy of the Bishop and the Cabinet is that every charge is an "open appointment," and pastors will be assigned without regard to race or sex.

(28) The specifics of the role and responsibilities of the Cabinet, Board of Ordained Ministry and Commission on Religion and Race are spelled out in detail in other areas of this policy statement.

(29) But the responsibilities do not stop with the three groups listed above. The Board of Discipleship (Divisions of Education, Evangelism, Stewardship, and Worship) has a significant responsibility to supply tools, resources, consultants, that can be helpful in training of clergy and laity. As support of the Board of Discipleship's role, attention should be given to resources, and personnel at the general level, especially in the areas of curriculum and worship training and resources.

(30) The B.O.G.M. must be sensitive to parsonage and building needs for effective ministry. The study "Ten Years Later" highlights the needs for parsonage upgrading and educational and Koinonia area within the ethnic church. The Committee on Congregational Development must be sensitive to the need for new ethnic congregational development in suburban and urban areas where white congregations are not ready or willing to become inclusive.

(31) The Council on Finance and Administration must not only seek funds within current resources, but must make allowances for whatever developments might occur as the cross-racial appointments are made.

(32) Other institutions that can provide insightful information are:

- Wesley Theological Seminary - Faculty
- Urban Institute
- Alban Institute
- Center for Parish Development
- National Commission on Religion and Race
- Wilmington District Task Force
- Methodist Action Program
- Neighborhood House

AN IMPLEMENTATION PROCESS

(33) The policy of open itinerancy shall be implemented through the following steps:

1. The Cabinet will help us to utilize the existing covenant (Appendix III).
2. Development of an agenda by the Commission on Religion and Race for District Conferences call for the purpose of educating and challenging local church leaders to understand the United Methodist covenant of open itinerancy.
3. All pastors shall attend one professional growth seminar of 76-92 hours dealing with racism, inclusiveness and cross-racial appointments to be developed by Board of the Ordained Ministry and offered annually through 1992.

4. Wherever possible the Cabinet will develop a 45-minute sub-district experience for Cluster Charge Conferences.
5. The Commission on Religion and Race will develop a methodology to assist the Cabinet in the implementation of Par. 531 (Criteria for Appointment) in the Book of Discipline with specific reference to cross-racial appointments.
6. By June 1986, the Board of Ordained Ministry shall develop guidelines for adoption by the Annual Conference to assure greater equity in cross-racial appointments with regard to compensation and status.
7. Each District Superintendent shall begin dialogue by the end of 1985 with at least three charges in their district believed to be candidates for development of cross-racial appointments.
8. Each District Superintendent, with the Commission on Religion and Race, shall by June 1986, begin training and preparing three charges per district to receive a pastor of different race at the time of the next pastoral change.
9. After the appointment is confirmed and before the appointment is announced, the new pastor and the congregation will come together for covenant.
10. The Cabinet with Board of Ordained Ministry shall develop by June 1986 support processes and structures for pastors, their families and congregations involved in cross-racial appointments.

(34) Suggested criteria for the selection of churches where a cross-racial appointment could occur:

1. Have exhibited a readiness through a clear statement of purpose for their existence, and
2. An understanding and commitment to doctrine and discipline of the Church.
3. The Church has dealt with real attitudes, especially negative ones, and
4. Is willing to have training in altering behaviors which are obstacles to cross-racial appointments.
5. The Church will be willing to begin working at least six months before the anticipated appointment and will agree to an evaluation six months after the appointment has been made.

SUPPORT AND PREPARATION FOR CLERGY
INVOLVED IN CROSS-RACIAL APPOINTMENTS

(35) **PROFESSIONAL GROWTH SEMINAR:** The Board of Ordained Ministry will design Professional Growth Seminars to deal with racism, cultural awareness, inclusiveness and cross-racial appointments. As indicated elsewhere in this document such seminars are expected to be a minimum of three days in length and offered annually beginning in the 1985-86 Conference year and continuing through 1992. Staffing of these seminars will be the responsibility of the Board of Ordained Ministry.

(36) **RECRUITMENT OF ETHNIC MINORITY PERSONS FOR ORDAINED MINISTRY:** There are three areas in recruitment that need to be a part of our thinking as we seek to find the best persons to serve as ordained ministers in the Peninsula Conference.

1. **Resources:** The Recruitment Committee of the Board of Ordained Ministry shall provide resources for recruitment. Presently available resources, such as "The Christian as Minister," "Ethnic Minorities in Ordained Ministry," and "Women in Ordained Ministry," and locally-developed or adapted resources shall be made available to congregations, high schools, colleges, and local agencies dealing with career planning and development. Resources promoting Peninsula Annual Conference specifically shall be made available through seminaries.

The Recruitment Committee of the B.O.O.M. shall emphasize to pastors the need to hold to the high standards of ministry as role models for others who might experience a call to ordained ministry.

2. **Training:** The Recruitment Committee of the B.O.O.M. shall make available training for pastors, P.P.R.C. chairpersons, and Secretaries of Enlistment to help them understand "call" and "itinerancy" and to challenge those people to be sensitive to God's call to ministry. They shall provide models and programs, for example "Challenge Sunday" (an annual worship occasion to challenge congregations with the call to ministry and individuals with the call to ordained ministry).
3. **Support:** The Recruitment Committee of the B.O.O.M. shall encourage and assist Wesley Foundations to build support groups for students considering or declared for ordained ministry to give specific attention to the needs and concerns of those students.

The Cabinet normally has available pastoral appointments for students in college and seminary. These charges will be sensitized by the Cabinet to the primacy of the student's educational work over parish work.

The Counseling Elder Committee of the B.O.O.M. will emphasize in training Counseling Elders the need for student pastors to understand the primacy of the student's educational work over parish work.

The Scholarship Committee of the B.O.O.M. shall locate and make available adequate funds (in comparison to what other Conferences provide) for seminary student scholarships.

(37) RECRUITMENT AND TRAINING FOR CROSS-RACIAL APPOINTMENTS:

1. **Recruitment:** Ideally, all pastors are available and ready to serve wherever appointed. However, as we begin to make more cross-racial appointments, it will be necessary to identify those pastors who are especially interested in and committed to cross-racial appointments, and then determine which of these are best suited for the task. Recruitment of pastors for cross-racial appointments should coincide with the readiness of corresponding churches to accept these appointments.

The Board of Ordained Ministry, Commission on Religion and Race, the Bishop and Cabinet should offer seminars/workshops on cross-racial appointments that will help all pastors identify issues (those that are roadblocks) and begin to deal with them.

Recruitment will be easier if good training and preparation is offered and on-going support is provided. The best recruitment tool will be success stories from pastors and churches who have good experiences with these appointments. Such stories must be told.

2. **Training:** Training for cross-racial appointments should include: Worship, History, Culture, Life-style, Self-awareness, Church Organization, Leadership Styles, and Experiential Learning (attending worship services and funerals, etc.). Use should be made of persons (both lay and clergy) with cross-racial local church experiences.

Training should be offered:

- a. generally - for all clergy,
- b. at the time of a cross-racial appointment,
- c. after six months or one year. Joint training session should be offered - including Blacks preparing to serve White churches and Whites preparing to serve Black churches.

There is also a need to train the laity in how to accept cross-racial pastorates.

(38) ASSIGNMENT OF A MENTOR TO EACH PERSON APPOINTED CROSS-RACIALLY: A minister who was appointed cross-racially would be assigned a mentor. The mentor may or

may not be a person of the same race as the minister. The competence and ability of the person to relate to the minister is the prime consideration in being selected as a mentor. The mentor shall be selected by the Bishop and Cabinet in collaboration with the supervising district superintendent and the minister involved.

The mentor would meet with the minister at least bi-monthly to share what is happening in the minister's cross-racial appointment. The mentor should be responsible for making sure that the minimal bi-monthly meetings are held. The mentor would be a sounding board who would react to the minister's goals and plans for his/her ministry. The mentor would be a person who listens, empathizes, and responds to the minister's enthusiasm and joy, hopes and fears, hurts and pains. The mentor would be a person who is present to clarify misconceptions and misunderstandings, especially those rooted in cultural and racial differences. The mentor would be in a position to sound the alert for problems and also to affirm.

(39) SUPPORT FOR LAITY AND CLERGY IN CROSS-RACIAL APPOINTMENTS: The lay leadership of eight key leaders and the appointed clergy from two congregations with cross-racial appointments would be paired together in a support group. The group of 18 persons would be convened by the supervising District Superintendent or the group process facilitator. The decision about the leadership could be made Conference-wide or by each participating pair of churches. The group would meet monthly for the first 6-12 months and then set their own schedule that would be on a regular basis.

The purpose of the group would be to affirm, strengthen and develop positive relationships among those experiencing the cross-racial appointments. This would be an opportunity to share concerns and frustrations, to work through and beyond them. It would provide an opportunity to listen, empathize, respect, appreciate, and love one another. This also would be the setting to help this support group explore and strategize ways of being affirmative and supportive with each respective congregation and ways of helping that congregation to work through and beyond their concerns and frustrations in moving toward mutual respect, appreciation and positive ministry together.

(40) CAREER PROTECTION FOR CLERGY IN CROSS-RACIAL APPOINTMENTS: A cross-racial appointment is a step that involves many risks for a pastor and his/her family which could lead to failure. This could be very difficult in terms of the minister psychologically and his/her family and in terms of future appointments.

1. Psychological Protection: The stress of the minister and her/his family could cause personal and/or family problems. Therefore, the B.O.O.M. should make available financial support for counseling and ready access to counseling on an anonymous basis. The minister and/or the family of the minister should be able to go directly to the counselor with the bill being paid by the B.O.O.M. without knowledge of who was counseled.
2. Career Protection: The assessment of the minister and his/her ministry should not necessarily be regarded as a professional failure if the cross-racial appointment does not work. The Bishop and Cabinet are urged to be sensitive to this factor in such a way that it does not reflect negatively on future appointments.

(41) DEVELOPING APPROPRIATE REWARDS FOR PASTORS IN CROSS-RACIAL APPOINTMENTS: During the end of the twentieth century and around the first part of the twenty-first century, for a clergy member of the Peninsula Conference to offer himself/herself for a cross-racial appointment is to accept the risks and challenge of a frontier.

It is the desire of the Peninsula Conference to tangibly support and reward the clergy who train and commit themselves to such a minority of leadership.

Therefore, the Conference will support and reward those who are accepted by the cabinet for such appointments.

An ethnic minority pastor appointed to an ethnic majority church will be remunerated at least at the level of his/her predecessor. At the end of a pastorate of a minimum of six years, (health reasons excepted) should the ethnic minority pastor prefer to return to an ethnic minority church, salary level of the pastor shall be at least maintained by Equitable Salary Funds with provisions for

an annual increase based on cost of living and merit percentages. The merit percentage shall be based upon the percentage of increase of the D.A.C. minus the official cost-of-living figure.

When an ethnic majority pastor is appointed to an ethnic minority church, his/her compensation package shall be equal to the ethnic majority charge he/she is leaving plus the average increase of all those being moved in the Conference that year, supported if necessary by Equitable Salary Funds. His/her compensation shall be increased each year by the formula in the preceding paragraph while serving the ethnic minority charge where there are not resources to carry the full economic load.

After a minimum appointment of six year (health reasons expected) should he/she desire to return to an ethnic majority charge, he/she shall be appointed to a charge which can carry his/her salary package, or his/her salary package shall be maintained by Equitable Salary Funds.

Such pastors as described above shall successfully complete official Conference training programs for such appointments and shall commit themselves to negotiating professional goals for pastoral service with the pastor-parish committee each year, and be evaluated in his/her performance as measure by the goals. The District Superintendent shall preside at the negotiation of the goals, and prepare a personal evaluation of the pastor's effectiveness for the cabinet. There shall be a consultant or mentor whose responsibility is to counsel the pastor on a minimum of a bi-weekly basis.

Just as a pastor should produce to merit and receive support so should the charge. Any charge receiving Equitable Salary Funds as a result of a cross-racial appointment will receive special assistance in resource development to the end that the charge grows to the point of resourcing its own leadership. If the charge is unable to reach the level of self-resourcing in six years, the financial support from all sources will need to be evaluated annually for continuance.

APPENDIX NO. I

WHEREAS, following discussion of open itinerancy at the 1984 Annual Conference, a motion was approved requesting the Commission on Religion and Race to meet with the new Bishop to share the concerns expressed:

AND WHEREAS, members of the Commission on Religion and Race, Board of Ordained Ministry, Wilmington District Task Force on Racial Inclusiveness did meet with the Bishop and Cabinet in November 1984 and agreed to hold a Workshop in February 1985 to develop guidelines and procedures for selection, preparation and support of pastors and congregations for cross-racial appointments;

AND WHEREAS, such workshop was held, AND WHEREAS, Bishop Yeakel has publicly affirmed his commitment to open itinerancy as an integral part of the covenants of ordination and the nature of the local church as expressed in the Book of Discipline. (Par. 529)

NOW, THEREFORE, BE IT RESOLVED, that the Peninsula Conference implement a policy of cross-racial appointments through the following steps:

1. With the intent of educating and challenging local church leaders to understand the United Methodist Covenant of open itinerancy we request that District Conferences for this purpose be held no later than the end of March 1986.
2. All pastors shall attend one professional growth seminar of 76-92 hours dealing with racism, inclusiveness and cross-racial appointments to be developed by Board of Ordained Ministry and offered annually through 1992.
3. Each District Superintendent dedicate 20-30 minutes of each Charge Conference in 1985 to a discussion of steps being taken by each pastor and Pastor-Parish Relations Committee to prepare for cross-racial appointments.
4. Each District Superintendent begin dialogue by the end of 1985 with at least three charges in their district believed to be candidates for development of cross-racial appointments.

5. Each District Superintendent, with the Commission on Religion and Race shall by June 1986, begin training and preparing three charges per district to receive a pastor of different race at the time of the next pastoral change.
6. By June 1986, the Board of Ordained Ministry shall develop guidelines for adoption by the Annual Conference to assure greater equity in cross-racial appointments with regard to compensation and status.
7. The Cabinet with Board of Ordained Ministry shall develop by June 1986, support processes and structures for pastors, their families and congregations involved in cross-racial appointments.

APPENDIX NO. II

GUIDE FOR DISCUSSION OF THE CROSS-RACIAL APPOINTMENT EXPERIENCE

1. How were you (your church) selected for cross-racial appointment? Volunteered, agreed to a proposal, or given no choice?
2. Please describe any especially helpful prior training or experiences which aided the pastor or the church in adjusting to the cross-racial/cultural relationship. For example, pulpit exchanges, seminars, seminary classes.
3. How much lead time did you have to prepare?
4. How much lead time do you feel you should have had?
5. What did you do to prepare?
6. With the benefit of hindsight, are there things you would have done differently to prepare, assuming you had the lead time you feel you needed?
7. Please describe any factors or circumstances unrelated to the cross-racial pastorate which impacted, pro or con, the effectiveness of your cross-racial pastoral experience. For example, pastor's special talents, health, age, etc; growth or decline or other change of neighborhood or church membership.
8. What was the racial mix of the congregation at the time of the appointment? Of the community? (Give % estimates).
9. What special organized support did your church give the pastor to help relate to different racial/cultural customs and practices, and deal with members who did not welcome a pastor of another race?
10. What special organized support did your church give the pastor's family to help them relate to the community, and deal with resistance?
11. With the benefit of hindsight, is there any special organized support for pastor and family that would have been helpful?
12. What positive things happened in the lives of the pastor, pastor's family and the congregation as a result of the cross-racial appointment?
13. What suggestions do you have to improve the education, preparation and support of pastors and churches for cross-racial appointments?

APPENDIX NO. III

COVENANT

CONSTITUTION

Par. 57, Article X - "The Bishops shall appoint, after consultation with the District Superintendents, ministers to the charges;...

DISCIPLINE

Section VIII. Appointment-Making.

Par. 529. Responsibility - 1. Pastors and clergy in appointments beyond t'

local church shall be appointed by a Bishop, who is empowered to make and fix all appointments in the episcopal area within which the Annual Conference is a part. Appointments are to be made with consideration of the gifts and graces of those appointed, to the needs, characteristics, and opportunities of congregations and institutions, and with faithfulness to our commitment to an open itinerancy. Open itinerancy means appointments are made without regard to race, ethnic origin, sex, color, or age, except for the provisions of mandatory retirement. Through appointment-making, the connexional nature of the United Methodist system is made visible.

Par. 414. Qualifications for Election to Probationary Membership.

7. Each must have been examined in written form covering the areas indicated and approved by the Board of Ordained Ministry with respect to the following questions:

a. Theology and Vocation -

- (1) Describe your personal basic beliefs and experience as a Christian.
- (2) How do you conceive your vocation as a minister? Are you presently convinced that the ordained ministry is the best way to fulfill your response to God? Explain.
- (3) How do you understand the theological tasks of a United Methodist minister, with special reference to Part II of the Book of Discipline?
- (4) What is your understanding of the Kingdom of God and the nature and mission of the church today?

b. The Practice of Ministry -

- (1) Describe and evaluate your personal gifts for ministry. What would be your areas of strength and areas in which you need to be strengthened?
- (2) Are you willing to relate yourself to all persons without regard to race, color, national origin, or social status?
- (3) Will you regard all pastoral conversations of a confessional nature as a trust between the person concerned and God?

c. The Christian Life -

- (1) What is your understanding of the Christian life as set forth in the Articles of Religion, the statement of Our Theological Task, and the Social Principles in the Discipline?
- (2) For the sake of the mission of Jesus Christ in the world and the most effective witness to the Christian gospel, and in consideration of your influence as a minister, are you willing to make a complete dedication of yourself to the highest ideals of the Christian life; and to this end will you agree to exercise responsible self-control by personal habits conducive to bodily health, mental and emotional maturity, fidelity in marriage and celibacy in singleness*, social responsibility, and growth in grace and the knowledge and love of God?
- (3) What do you anticipate to be the risks and sacrifices entailed in serving in the United Methodist ministry?

* See Judicial Council Decision 542.

- (4) Indicate in some detail how your close personal relationships affect your ministry.
- (5) Mismanagement of personal finances may detract from your effectiveness as a minister. Are you presently in debt so as to interfere with your work, or have you obligations to others which will make it difficult for you to live on the salary you may receive?

Par. 424. Historic Examination. - The Bishop as chief pastor shall engage those seeking to be admitted in serious self-searching and prayer to prepare them for their examination before the conference. At the time of the examination the Bishop shall also explain to the Conference the historic nature of the following questions and seek to interpret their spirit and intent. The questions are these and any others which may be thought necessary:

1. Have you faith in Christ?
2. Are you going on to perfection?
3. Do you expect to be made perfect in love in this life?
4. Are you earnestly striving after it?
5. Are you resolved to devote yourself wholly to God and his work?
6. Do you know the General Rules of our Church?
7. Will you keep them?
8. Have you studied the doctrines of The United Methodist Church?
9. After full examination do you believe that our doctrines are in harmony with the Holy Scriptures?
10. Will you preach and maintain them?
11. Have you studied our form of Church discipline and polity?
12. Do you approve our Church government and polity?
13. Will you support and maintain them?
14. Will you diligently instruct the children in every place?
15. Will you visit from house to house?
16. Will you recommend fasting or abstinence, both by precept and example?
17. Are you determined to employ all your time in the work of God?
18. Are you in debt so as to embarrass you in your work?
19. Will you observe the following directions?
 - a. Be diligent. Never be unemployed. Never be triflingly employed. Never trifle away time; neither spend any more time at any one place than is strictly necessary.
 - b. Be punctual. Do everything exactly at the time. And do not mend our rules, but keep them; not for wrath, but for conscience' sake.

BOOK OF WORSHIP - Ordination Service.

Page 50 -

And now, that this congregation of Christ here assembled may also understand your purpose in these things, and that this your promise may the more move you to perform your duties, you shall answer plainly to these things which we, in the name of God and his Church, shall ask of you touching the same:

Do you believe in your heart that you are truly called, according to the will of our Lord Jesus Christ, to the ministry of elders?

I do so believe.

Are you persuaded that the Holy Scriptures contain all truth required for eternal salvation through faith in Jesus Christ? And are you determined out of the same Holy Scriptures so to instruct the people committed to

your charge that they may enter into eternal life?

I am so persuaded and determined, by God's grace.

Will you give faithful diligence duly to minister the doctrine of Christ, the Sacraments, and the discipline of the Church, and in the spirit of Christ to defend the Church against all doctrine contrary to God's Word?

I will do so, by the help of the Lord.

Will you be diligent in prayer, in the reading of the Holy Scriptures, and in such studies as help to the knowledge of God and of his kingdom?

I will, the Lord being my helper.

Will you apply all your diligence to frame and fashion your own lives and the lives of your families according to the teachings of Christ?

I will, the Lord being my helper.

Will you maintain and set forward, as much as lieth in you, quietness, peace, and love among all Christian people, and especially among them that shall be committed to your charge?

I will so do, the Lord being my helper.

Will you reverently heed them to whom the charge over you is committed, following with a glad mind and will their godly admonitions?

I will so do.

REPORT

GENERAL CHAIRPERSON

WASHINGTON AREA GENERAL CONFERENCE LOCAL COMMITTEE

On Wednesday, May 10, 1984, as the General Conference began its afternoon session in the Civic Center at Baltimore, special recognition was given to our Local Committee. As the General Chairman I was given the opportunity to speak briefly. I said, "If every person in the Washington Area, the Baltimore and Peninsula Conferences, who has helped to entertain the Conference were here this afternoon, each delegate would probably have at least one host or hostess by your side." There were 1,000 voting delegates. At least this many of our local people contributed in some manner toward the formidable task of entertaining the Bicentennial General Conference.

The Executive Committee of the Local Committee numbered thirty-five. There were twenty-two sub-committees with memberships of varying sizes. In addition, hundreds of persons volunteered their services as guides, secretaries, interpreters, packet stuffers, registration aides, communion stewards, ushers, organists, transportation providers, tour planners, cookie bakers, refreshment breakers, lounge hostesses, equipment securers, movers, welcomees, information booth attendants, worship leaders, and special program planners — to name only some of the different things needing to be done. Also, since the Council of Bishops met in Wilmington the entire week prior to General Conference there was a large group who focused their efforts in that direction. The gala luncheon at Wesley College and the worship service at Barratt's Chapel provided the final, superb touches of that week's schedule.

Since the 1984 Annual Conferences convened only a few weeks after the adjournment of the General Conference, it was not possible to present a final report at that time. In fact, a number of months were required to complete all the responsibilities relating to the records and financial matters. That is the reason this report appears in the 1985 Conference Journal of the Baltimore and Peninsula Conferences.

Two thick notebooks filled with materials that documented all our work were prepared and sent to the Commission on the General Conference. They are already being used by the Local Committee in St. Louis as it begins to prepare for the 1988

General Conference. Duplicates of these notebooks will be given to the Lovely Lane Museum where other items of historical interest developed by our Committee have been deposited.

Attached to this report is a financial statement that explains the source of all receipts and how our resources were expended. In those few instances where no expenses are listed it simply means that those sub-committees were able to do their work without requiring funds. In each instance we tried to exemplify good stewardship while not skipping on the necessities to fulfill our stated goals.

One of our major goals from the outset was to plan a time of inspiration and entertainment through music for the delegates and officials of the General Conference mid-way through its schedule on Saturday night. Happily we were able to present this musical highlight on two occasions, with a sold-out public concert the following Monday night. The Bicentennial Concert, featuring the work, "Love Divine - 1984," which we commissioned Mr. Norman Scribner to compose, was a tremendous success. The Baltimore Symphonic Orchestra and the Washington Choral Arts Society filled the new Meyerhoff Ball with thrilling sound and song. We are particularly grateful that the late Bishop W. Earl Ledden, whose substantial gift helped underwrite the cost, was able to attend the premier performance along with members of his family.

We are pleased to note that two complete sets of performance materials have been placed in the Baltimore Conference Resource Library for preservation and possible use by local churches or groups of churches. United Methodist congregations in the Washington Area may borrow these materials without cost, but others outside the area will be charged a nominal rental and royalty fee.

Although I have said "Thank You" many times to many people who contributed to the success of this once-in-a-lifetime venture, I say it again in conclusion. I am also deeply grateful to Bishop D. Frederick Wertz for his confidence and support, and for graciously sharing with me the privilege of giving leadership to this significant contribution to the life and work of our United Methodist Church.

Respectfully submitted,

Wilson A. Shearer



1984 GENERAL CONFERENCE LOCAL COMMITTEE

RECEIPTS

Baltimore Conference	\$53,666.67
Peninsula Conference	23,000.00
CONCERT TICKETS, SPONSORS, MEMORIALS	60,710.00
Interest Income	10,672.40
Tour Ticket Sales	8,913.00
Visitors' Packet Sales	6,218.32
Wesley College Brunch Ticket Sales	1,600.00
G.C.F.A. Reimbursement	2,357.04
Council of Bishops Reimbursement	410.90
Pillow Project Sales	320.00
Cookie and Billboard Gifts	80.00
TOTAL	\$167,948.33

DISBURSEMENTS**Staffing and Equipment Committees:**

1. Local Office	491.01
2. Convention Services	641.65
3. Equipment	618.58
4. Secretarial Personnel	—
5. First Aid	—
6. Postal Services	—
7. Badges and Packets	5,248.09

Program Committees:

1. Communion Service	152.47
2. Monday Night Reception	7,587.01
3. Area Event (Concerts)	100,142.12
4. Preaching Assignments	17.96
5. Sunday Delegate Hosting	—
6. Communications	433.00
7. Music	—

Hospitality Committees:

1. Housing	2,338.00
2. Council of Bishops	21,391.81
3. Luncheons and Banquets	—
4. Information Desks	174.73
5. Lounges	695.20
6. Transportation and Tours	7,374.03
7. Delegates' Refreshments	9,846.55
8. Welcoming	838.34
TOTAL	<u>157,990.55</u>

RECEIPTS OVER DISBURSEMENTS\$ 9,957.78**RETURNED TO THE CONFERENCES:**

Baltimore Conference
 Peninsula Conference
TOTAL

6,573.71
3,384.07
\$ 9,957.78

Respectfully submitted,
 May 21, 1985

Harold R. Larman,
 Treasurer

CONFERENCE OF THE BOARD OF THE ORDAINED MINISTRY

CONFERENCE OF THE BOARD OF THE ORDAINED MINISTRY

This document has been prepared for the use of members of the Board of the Ordained Ministry in planning their work for the coming year. It is intended to be a guide to the Board and to the staff of the Board of the Ordained Ministry in the United Methodist Church and to those agencies in connection with the Board of the Ordained Ministry.

The Board of the Ordained Ministry is a body of laymen and women who are interested in the work of the Board of the Ordained Ministry and who are interested in the work of the Board of the Ordained Ministry. The Board of the Ordained Ministry is a body of laymen and women who are interested in the work of the Board of the Ordained Ministry and who are interested in the work of the Board of the Ordained Ministry.

A PROPOSED PLAN ON

THE ORDAINED MINISTRY: ENTERING, DOING, AND EXITING

THE PENINSULA ANNUAL CONFERENCE

of

THE UNITED METHODIST CHURCH

Presented by

THE BOARD OF THE ORDAINED MINISTRY

MINISTRY IN THE PENINSULA ANNUAL CONFERENCE

POLICIES AND PROCEDURES

TABLE OF CONTENTS

- I. PREFACE/BASIC CONCEPTS
- II. ENTERING THE MINISTRY
- Steps into the Peninsula Annual Conference: a detailed survey
(includes flowchart)
- Understanding the Board of Ordained Ministry of the Peninsula Annual Conference:
- *Supervising Pastor (working with pre-candidate)
 - *Counseling Elders (working with local pastor and probationary member)
 - *District Committee on Ordained Ministry
 - *Registrar for Candidacy
 - *Scholarship Committee
- III. DOING MINISTRY
- Continuing Education
- Appointments Beyond the Local Church
- Committee on Status and Service
- *Retirement
 - *Maternity/Paternity Leave
 - *Disability Leave
 - *Leave of Absence
 - *Sabbatical Leave
- Code of Ethics (to be added later by the Executive Session)
- IV. EXITING MINISTRY
- Termination of Conference Membership
- *From Probationary Membership
 - *Honorable Location
 - *To Another Denomination
 - *Surrender of Office
 - *Withdrawal Under Complaint
 - *Withdrawal Between Conferences
- Termination of Conference Membership/Involuntary
- *Supervision
 - *Complaints
 - *Joint Review Committee
 - *Disposition of Complaints
 - *Remedial Action
 - *Recommendation of Termination
- V. APPENDIX

I. PREFACE/BASIC CONCEPTS

PREFACE

This brochure has been prepared for the use of ministers of the Peninsula Annual Conference in guiding those who are interested in the United Methodist ministry, and for the benefit of any one planning to enter the ministry of the United Methodist Church and for those currently in ministry in the United Methodist Church.

The Board of Ordained Ministry reminds each pastor of a charge that the work of ministerial recruitment and guidance begins in the local church, and its inception is largely determined by the local minister. We therefore urge each pastor to acquaint himself/herself with the basic requirements for Conference membership and ordination so that he/she may convey this information to candidates.

Members of the Board of Ordained Ministry are available at all times to be of assistance to those seeking further information about ministerial training and the steps which lead to Conference membership and ordination.

The members and officers of The Board of Ordained Ministry are listed in the Peninsula Annual Conference Journal.

All paragraph references are found in the 1984 Discipline of The United Methodist Church.

BASIC CONCEPTS

The purpose of this document is to help interpret the current policies of the 1984 Discipline and to state the policies and procedures of the Board of Ordained Ministry of the Peninsula Annual Conference, which relate to the life and work of the Ordained Ministry.

This document is to be presented for adoption at the 1985 session of the Peninsula Annual Conference. It is presented to be the "operational manual" for the Board of Ordained Ministry. It is the desire of the Board of Ordained Ministry that this document be printed in the Conference Journal at the beginning of each quadrennium. It is assumed that these policies and procedures will be in force until changed by subsequent Annual Conferences or by changes in the Discipline.

II. ENTERING THE MINISTRY

STEPS INTO THE PENINSULA ANNUAL CONFERENCE

(A Modification of: Steps into the Ordained Ministry)

Upon hearing a call to ministry, the formal means through which a person moves toward ordination and Conference membership is the candidacy process as set forth in the Discipline (Par. 404-434). At different stages of the process, the candidate shall relate to the local congregation (1,2, and 5 below), the District Committee on Ordained Ministry (DOOM, 3-6 below), the Conference Board of Ordained Ministry (BOM, 7-10 below).

1. THE INQUIRING CANDIDATE (Par. 404.1)

The candidate should read the vocational guide "The Christian as Minister," and discuss it as part of consultation with his/her pastor or another United Methodist minister, and apply to the District Superintendent in writing.

2. THE DECLARED CANDIDATE (Par. 404.2)

The candidate consults with the pastor and Pastor-Parish Relations Committee, after formulating a written statement reflecting his/her call to ordained ministry and requesting recommendation for certification. The committee makes a report to the Charge Conference, which in turn makes a recommendation to the DOOM.

To be recommended to the DOOM, the candidate must (1) have been a full or affiliate member of the recommending congregation for one year; (2) have been graduated from an accredited high school or received a certificate of equivalency;

and (3) receive confirmation by a two-thirds majority of the Charge Conference.

3. THE EXPLORING CANDIDATE (Par. 404.3)

Declared candidates and candidates seeking to explore candidacy prior to a public declaration shall apply to the District Superintendent in writing for admission to candidacy studies.

At this time, a first interview with the DCOM is desirable, for mutual getting-acquainted.

The candidate sends his/her "Application for Candidacy Guidebook," along with \$50 (check or money order) to the DOM in Nashville, TN. The local Church is requested to pay the \$50. The Candidacy Guidebook is a notebook of exploratory studies of call, ministerial roles and functions, and other matters related to ordained ministry.

4. THE CERTIFIED CANDIDATE (Par. 404.4)

Candidates who have been recommended by their Charge Conference and have completed their exploration of ministry with a supervising pastor shall appear before the DCOM for examination.

Their supervising pastor will introduce the candidate to the DCOM, if they have not had a first interview. The supervising pastor presents a written report to the DCOM on the issues explored with the candidate. (This report will have been shared with the candidate beforehand.) The supervising pastor is only an observer during the interview, itself.

Following the examination, the DCOM votes on the confirmation of the candidate, and arranges for the presentation of the Certificate of Candidacy to the candidate.

5. CONTINUATION OF CANDIDACY (Par. 404.5)

The progress of certified candidates must be reviewed and candidacy renewed annually by the DCOM. The Charge Conference recommendation to renew the certificate is necessary each year.

Educational progress, either in a school, college, university, or school of theology listed by the University Senate or in the studies for the license for the local pastor through the five-year course of study under the DCOM, is an important part of the annual review for renewal.

An annual personal interview with the candidate by the DCOM is recommended.

6. LOCAL PASTOR STUDIES (Par. 406-411)

The Peninsula Annual Conference requires all persons to be appointed as pastors, either ordained or local pastors, to complete the license for local pastor studies. These studies are a three-week overview course in the practical aspects of the pastoral ministry. The BOM will pay for this course of study.

Candidates licensed as local pastors are eligible to serve as pastors under appointment while they continue as students or in the ministerial course of study. The DCOM grants the license as local pastor to candidates while they are under appointment, serving as a full-time, part-time, or student local pastor. The DCOM oversees the progress of local pastors in their studies.

Each local pastor will be assigned to a counseling elder by the Cabinet to provide supervision and counsel in fulfilling the requirements for associate and probationary membership.

For categories of local pastor see Par. 408.

7. PROBATIONARY MEMBERSHIP (Par. 418-419)

Candidates and student local pastors who have a Bachelor's degree, completed at least half of the work required for a M. Div. degree at an approved school of theology, and been recommended by the DCOM may be admitted into probationary membership in the Annual Conference, and ordained deacons.

Probationary members come under the nurture and guidance of the BOM, and continue to work with a counseling elder.

ORDINATION AS DEACON AND ADMISSION TO PROBATIONARY MEMBERSHIP:

The primary focus at this level is upon a candidate's readiness for ordained ministry: the development of beginning professional skills, a demonstrated ability to utilize resources for growth, and the vocational/professional commitment to ministry. A second evaluation of fitness issues can be obtained for evidence of increasing maturity and for making additional nurturing recommendations to the candidate. If there is considerable doubt about a candidate's qualifications, screening and/or referral decisions should be made at this level.

It is assumed that when a Board of Ordained Ministry recommends a candidate for orders as a deacon and admission to probationary membership that this person is deemed appointable. By appointable we mean that this person, in the judgment of the Board of Ordained Ministry, has the skills and capabilities to be appointed to the variety of appointments offered at this time by this Conference.

FROM SEMINARY CANDIDATES SEEKING PROBATIONARY MEMBERSHIP IN THE PENINSULA ANNUAL CONFERENCE must:

- a. Have been certified candidates for at least one year.
- b. Be recommended by 3/4 majority of DODM.
- c. Graduate from an approved college or university listed by the University Senate of the UMC, with a BA degree, or equivalent.
- d. Have completed at least 1/2 of the work required for the M. Div. or equivalent first professional degree in a school of theology approved by the University Senate of the UMC.
- e. Present on prescribed forms (provided by Conference BOM) an application form, a certificate of health from an approved physician, results of psychological testing (to be paid for by the Conference), a written sermon, a tape of worship service, a spiritual autobiography affirmation of faith.
- f. Be interviewed and recommended by the Board of Ordained Ministry (BOM) to the Ministerial Members in Full Connection of the Peninsula Annual Conference for election to Probationary Membership.
- g. Continue on Probation under the nurture and guidance of BOM for a minimum of two years. No person shall continue on probation beyond eight years. (They may revert to Local Pastor Status).
- h. Submit to annual review and evaluation of the BOM and be recommended for continuation on probation. (Par. 417).

FROM ASSOCIATE MEMBERSHIP (Par. 420). Associate Members who exhibit exceptional promise for the ministry may qualify for Probationary Membership in the Peninsula Annual Conference under the provisions of Par. 420, upon 3/4 majority vote of the ministerial members of the Conference in Full Connection, provided, that they have:

- a. Reached 35 years of age.
- b. Served full-time under appointment as an Associate Member for at least two years.
- c. A Baccalaureate degree from an approved institution.
- d. Completed two years of advanced study prescribed by the Division of Ordained Ministry beyond the 5-year Ministerial Course of Study required for admission to Associate Membership, in cooperation with the United Methodist Theological Schools, and
- e. Been recommended by 3/4 vote of the Cabinet and 3/4 vote of the BOM. Written statements of such recommendations shall be read to the Ministerial Members of the Annual Conference in Executive Session,

setting forth the exceptional reasons why this person should be admitted to Probationary Membership.

8. ASSOCIATE MEMBERSHIP (Par. 418-419)

Local pastors who have been under full-time appointment for four years, have completed the five-year ministerial course of study, and have 60 semester hours of credit toward a Bachelor's degree from an approved school may be admitted to associate membership in the Annual Conference, and ordained deacons. Associate members come under the nurture and guidance of the BOM.

Associate Membership is a special relationship for those persons who, because of age or other reasons, cannot meet the requirements for full membership in the Annual Conference. The requirements for associate membership are provided in Par. 418-420 of the Discipline. When met, they qualify the associate member for ordination as deacon.

An associate member may serve on any board, commission, or agency of the Annual Conference except the Board of Ordained Ministry, but is not eligible for election to the General or Jurisdictional Conferences. The associate member has the right to vote in the Annual Conference on all matters except on constitutional amendments, election of delegates to General or Jurisdictional Conferences, or matters relating to ordination, character, and Conference relations of ministers.

9. FULL MEMBERSHIP (Par. 421-424, 428-434)

Those probationary members who have completed the license for local pastor studies and served full-time under episcopal appointment for at least two full Annual Conference years following completion of the educational requirements specified in Par. 423 (typically, an M. Div. degree from an approved school of theology) may be admitted into full Conference membership, and ordained elders.

Throughout their ministry, full members come under the nurture and guidance of the BOM.

The primary focus of the Board of Ordained Ministry at this level is a candidate's effectiveness in professional practice as demonstrated by actual job performance and his/her ability to seek out and utilize resources for continuing personal and professional development.

It is assumed that when a Board of Ordained Ministry recommends a candidate for orders as an elder and admission into full connection that this person is deemed appointable in the itinerant ministry of the United Methodist Church. By appointable we mean that this person, in the judgment of this Board of Ordained Ministry, has the skills and capabilities to be appointed to the variety of appointments offered at this time by this Conference. Ordination as elder and admission into full Conference membership presupposes that all the standards have been met.

Probationary Members may be admitted to Full Membership in the Peninsula Annual Conference by vote of the ministerial members in Full Connection, provided they have:

1. Served full-time under episcopal appointment in a local church, not in appointment beyond the local church in the Peninsula Annual Conference to the satisfaction of the District Superintendent and the BOM for at least two full Annual Conference years following fulfillment of the educational requirements specified in F3. (Par. 424).
2. Been previously elected to Probationary Membership; ordained Deacon; and been recommended by the Conference BOM.
3. Met the following requirements:
 - a. Master of Divinity degree from an approved seminary.
 - b. Completion of at least 2 credit hours each in United Methodist history, doctrine, and polity; OR complete the course of Study of the Division of Ordained Ministry. (Par. 1529.2);
 - c. Satisfy BOM as to physical, mental, and emotional health;

d. Submit full transcripts of seminary grades, answers to the Disciplinary questions required by the BOM;

e. Appear before the BOM for a satisfactory interview. (Par. 421).

4. A deacon who transfers into the Peninsula Annual Conference must serve 2 years in an appointment to a local church and make a regular application for Elders Orders and Full membership to be ordained an Elder and become a full member. Such person may be required to undergo the same psychological exams as required of persons applying for probationary membership. Each Deacon shall provide a recommendation from their former District Superintendent and Board of Ordained Ministry.

10. FULL MEMBERSHIP THROUGH EXCEPTIONAL PROMISE (Par. 416, 420, 423)

Associate members who show exceptional promise for ministry may be admitted to probationary and full membership in the Annual Conference upon completion of the Bachelor's degree and the requirements of the advanced ministerial course of study.

UNDERSTANDING THE BOARD OF ORDAINED MINISTRY
REGISTRAR FOR CANDIDACY

The registrar for Candidacy of the Board of Ordained Ministry assists the registrar in all areas related to Candidacy, from a persons' initial inquiry into the calling to ordained ministry through his/her recommendation by the Board of Ordained Ministry for probationary membership and deacon's orders, including responsibilities related to the functioning of district Committees on the Ministry and Supervising Pastors.

The Registrar for Candidacy works in the following five areas related to candidacy:

- A - Record-keeping
- B - Supervising Pastors
- C - District Committee on Ordained Ministry
- D - Liaison to Division of Ordained Ministry

A. RECORD-KEEPING

1. Keep accurate progress and status files on candidates throughout the process, form "Application for Candidacy Guidebook" until reception into Probationary Membership or withdrawal from the process.
2. Do follow-up contact, at least by letter, with persons responding to the invitation of the Bishop during the ordination service at Annual Conference.
3. Provide resources ("Should I Consider Ordained Ministry," "Steps into Ordained Ministry," "Ethnic Minorities in Christian as Minister," "Women in Ministry," and "The Christian as Minister") to inquiring or declared candidates upon request.
4. Keep on hand and supply to Supervising Pastors, District Committee on Ordained Ministry, and District Superintendent appropriate forms related to the Candidacy process.
5. Receive, record on applicant's file, and pass on to Conference Business Office the Conference's portion of the Candidacy Process registration fee from the Division of Ordained Ministry (be certain Conference credits same to the proper account).
6. Keep updated lists of Supervising Pastors, and supply same to Supervising Pastors, District Superintendents, District Committee on Ordained Ministry Chairpersons, and Division of Ordained Ministry.
7. Assist registrar of Board of Ordained Ministry in preparing the Board of Ordained Ministry report to Annual Conference, particularly questions 20-23.

CANDIDACY PROCESS

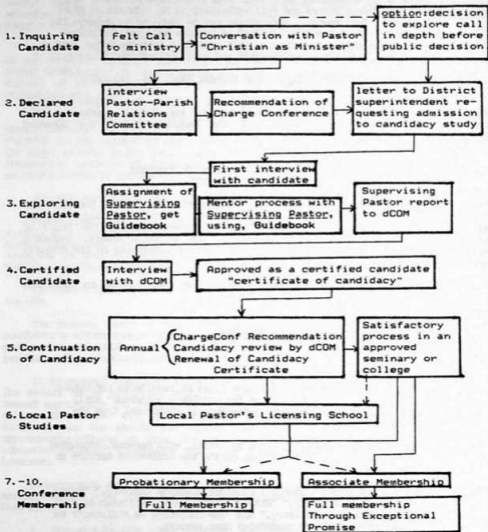

8. Keep accurate accounting of costs related to work as Registrar of Candidacy, and submit bills to Conference Office for reimbursement.
9. Clarify and forward any bills for administrative costs submitted by chairpersons of District Committee on Ordained Ministry.

B. SUPERVISING PASTORS

The Registrar for Candidacy will:

1. Consult with District Committee on Ordained Ministry through the District Superintendent to get their recommendations of ordained ministers to serve as Supervising Pastors.
2. Select and invite for training potential Supervising Pastors from those recommended.
3. Provide training settings, materials, and leadership to prepare new Supervising Pastors and refresh the skills of present Supervising Pastors.
4. Enroll new Supervising Pastors with Division of Ordained Ministry.
5. Provide IRAI Cover Sheets, Report of Completion of Candidacy Process forms, and any other appropriate forms, resources, and information to Supervising Pastor.
6. Maintain regular (at least semi-annual) communication with each Supervising Pastor, at least by letter.
7. Provide accountability structures for Supervising Pastors.
8. Provide exit opportunity for Supervising Pastors who have served beyond four years or who have been ineffective.
9. Be liaison between Division of Ordained Ministry and Supervising Pastors for two-way communication.

C. RELATION TO DISTRICT COMMITTEE ON ORDAINED MINISTRY

The Registrar for Candidacy will:

1. Provide training for District Committee on Ordained Ministry with regard to the Candidacy Process, the work of Supervising Pastors, and the functioning of the District Committee on Ordained Ministry.
2. Attend District Committee on Ordained Ministry meetings periodically to maintain communication, answer questions/concerns, and give encouragement for the committee's work.
3. Provide "Application for Candidacy Process" forms, appropriate forms, resources, and information to the District Committee on Ordained Ministry.
4. Provide list of Supervising Pastors to District Committee on Ordained Ministry chairperson and District Superintendent.
5. Act as a consultant to the District Committee on Ordained Ministry on concerns and questions related to candidacy.
6. Be liaison between Division of Ordained Ministry and District Committee on Ordained Ministry for two-way communication.

D. LIAISON WITH DIVISION OF MINISTRY

The Registrar for Candidacy will:

1. Serve as primary channel of two-way communication between the Division of Ordained Ministry and Supervising Pastors.

2. Have direct responsibility to Division of Ordained Ministry for quality of the Candidacy Process in the Peninsula Annual Conference.

UNDERSTANDING THE BOARD OF ORDAINED MINISTRY
SUPERVISING PASTOR PROGRAM

SUPERVISING PASTORS:

1. Shall be ordained elders.
2. Must be selected by the Registrar for Candidacy upon recommendation of the District Committee on Ordained Ministry through the District Superintendent, and trained for their task as provided by the Registrar for Candidacy.
3. Give supervision to persons inquiring about or declared for the ordained ministry as they go through the Candidacy Guidebook.
4. Are assigned by the District Committee on Ordained Ministry or the District Superintendent.
5. Must sign the "Application for Candidacy Guidebook" before the candidate sends it to the Division of Ordained Ministry, Nashville, TN.
6. Guide the candidate through the Candidacy Guidebook, for the purpose of facilitating the candidate's decision-making process.
7. Send appropriate completed copy of Biographical Information Form from the Candidacy Guidebook to the Registrar of Candidacy.
8. Receive and review with candidate the results of the WEBB (URAD).
9. Prepare Report to District Committee on Ordained Ministry, and share with candidate, both signing agreed-upon report.
10. Present candidate to District Committee on Ordained Ministry, through sharing of report and personal introduction of candidate, at interview, if possible to attend.
11. Prepare and send to appropriate people the Report of Completion form, after the candidate has been approved for certification, or, in that event, after the candidate has withdrawn from the process.
12. Maintain a file of information gathered during work with candidate.
13. Forward appropriate file materials to the District Committee on Ordained Ministry after certification, unless you continue with the candidate in which case you keep them, or unless the candidate withdraws, in which case the file should be returned to him/her.

SUPERVISING PASTORS: PROCEDURE CHECK LIST:

- a. Before first meeting with the candidate:
 - 1) Ascertain he/she has read "The Christian as Minister."
 - 2) Have him/her read the Introduction, Part I and II, and the beginning of Part III of the Guidebook, pages 2-21.
 - 3) Have him/her complete the "Biographical Information Form" (two copies, pages 25-26 and 27-28) to bring to you at the first meeting.
- b. First meeting:
 - 1) Getting acquainted.
 - 2) Establish contract of confidentiality report to District Committee, design of meetings (when, where, duration), consider possible end-date.

- 3) Get "Biographical Information Forms."
 - 4) Agree on Exploratory Studies to emphasize, order of consideration, etc.
 - 5) Prepare candidate to take IRAI, make sure instructions are understood, give "Cover Sheet" for mailing after completed.
- c. Last meeting:
- 1) Share your Report to the District Committee on Ordained Ministry with the candidate.
 - 2) Have him/her sign the report along with you.
- d. Attend District Committee on Ordained Ministry interview with the candidate.
- e. Follow-up meeting (after District Committee on Ordained Ministry has granted Certificate of Candidacy to candidate):
- 1) Evaluation of process (both personally and using form in Candidacy Guidebook, p. 142).
 - 2) Celebrate together the end of this relationship (Supervising Pastor to candidate).

UNDERSTANDING THE BOARD OF ORDAINED MINISTRY
DISTRICT COMMITTEE ON ORDAINED MINISTRY

The basic responsibilities of the District Committee on Ordained Ministry are outlined in the Discipline, Par. 749.

The District Committee shall:

1. Maintain a list of all persons under its care, from inquiring candidates through recommendation for probationary membership to the Conference Board of Ordained Ministry.
2. Have the following responsibilities with regard to candidacy:
 - a. When feasible, meet with inquiring or declared candidate for a get-acquainted interview before the candidate is assigned a supervising pastor and makes application for the Candidacy Guidebook.
 - b. Assign supervising pastors (except that the District Superintendent may do this for the District Committee for inquiring or declared candidates who cannot, or choose not to, come for a get-acquainted interview).
 - c. Suggest that the person's local church or Charge Conference pay the \$50 fee that must accompany the "Application for Candidacy Guidebook."
 - d. Interview declared candidates upon completion of the Candidacy Guidebook, for the purpose of determining whether there is evidence that their gifts, graces, and usefulness warrant, and that they are qualified under Par. 406-409, and they are therefore candidates who should be certified for ordained ministry.
 - e. Issue the Certificate of Candidacy to those persons who have made written application, been recommended by their Charge Conference or the Conference Board of Ordained Ministry, completed the Candidacy Guidebook studies with a supervising pastor, and been approved by the District Committee on Ordained Ministry.
 - f. Inform the registrar for candidacy of the Conference Board of Ordained Ministry of any candidate thus certified.

- g. Request whatever aptitude or psychological testing, studies, or additional information deemed necessary or appropriate for its decision to certify or recertify candidates for ordained ministry.
3. Have the following responsibilities with regard to continuation of candidacy:
 - a. Receive annually from the certified candidate an official transcript from the school the person is attending.
 - b. Review the candidate's progress annually, and on written application, recommendation of the Charge Conference, evidence that the candidate's gifts, graces, and fruits continue to be satisfactory, and evidence of satisfactory progress in the required studies, grant renewal of the Certificate of Candidacy if all is in order.
 - c. Where desirable or plausible, hold an annual personal interview with the certified candidate.
 - d. At its discretion, reinstate a person whose candidacy has lapsed.
 4. Have the following responsibilities with regard to local pastors:
 - a. Counsel with certified candidates to ascertain their readiness to attend the Interconference Local Pastors Licensing School for licensing as a local pastor.
 - b. Grant the license to those local pastors who have completed the Interconference Local Pastors Licensing School and are appointed to serve a charge.
 - c. Recommend annually to the Conference Board of Ordained Ministry those local pastors who qualify for continuance as local pastors.
 - d. Recommend in writing to the Conference Board of Ordained Ministry those local pastors (or certified candidates) who have met the requirements and whom they approve for probationary membership in the Annual Conference.
 - e. Receive and act upon requests from discontinued local pastors seeking reinstatement as local pastors, with an interview a recommended part of the decision process.
 5. Forward to the registrar of the Conference Board of Ordained Ministry its files on each certified candidate or local pastor recommended for probationary membership along with that recommendation.
 6. Keep meeting minutes, or at least a record of actions taken, and shall forward a copy to the registrar for candidacy immediately after the meeting.

UNDERSTANDING THE BOARD OF ORDAINED MINISTRY
COUNSELING ELDER COMMITTEE

1. It is the policy of the Board of Ordained Ministry to assign a Counseling Elder to all local pastors and probationary members.
2. The Counseling Elder is assigned a counselee by the District Superintendent. The Counseling Elder Committee then contacts, by letter, each Counseling Elder and counselee with instructions and guidelines. The Counseling Elder also receives an evaluation report annually to be completed on his/her counselee, and returned to the District Superintendent.
3. Counseling Elders are expected to meet with their counselee at least once a month (unless the person is attending school at some distance from the Conference), to discuss academic progress and church responsibilities (if the person is serving a charge). Encouragement is given to the Counseling Elder to establish an open, friendly relationship with his/her counselee.

4. The Board of Ordained Ministry (Counseling Elder Committee) shall on some regular basis, provide training for Counseling Elders in the area of their responsibility (1984 Discipline, Par. 411).
5. The Board of Ordained Ministry (Counseling Elder Committee) shall annually recommend to the Cabinet members in full connection, who have received training, to serve as Counseling Elders (1984 Discipline, Par. 732.2v).
6. Unless there is a problem or a move, Counseling Elders should be assigned for the duration of a counselee's candidacy/probation period.
7. A timetable shall be developed specifying when Counseling Elders shall be appointed by the District Superintendent.

UNDERSTANDING THE BOARD OF ORDAINED MINISTRY
SCHOLARSHIP COMMITTEE:

GUIDELINES

The Scholarship Committee is designed to provide financial help to students preparing for the ordained ministry. While designed primarily for seminary students, it is also recognized that many who intend to enter the ordained ministry need assistance in completing their college training; for this reason some limited aid is available.

The key issue is the availability of funds which rarely meets legitimate needs. In the 1984-85 school year approximately \$30,000 was granted. The Committee is endeavoring to make more visible the opportunity for local churches to contribute to this fund making more realistic grants possible.

While the scholarship is financial it is also seen as a very clear evidence of the Annual Conference extending itself to those who are part of its ministry in preparation.

Students are asked to apply in writing for the necessary forms:

- a statement of need
- school certification - indicating enrollment
- a certification by the District Superintendent recommending scholarship help
- signing a promissory note indicating an obligation to serve three (3) years full-time in the Peninsula Annual Conference or repayment of the loan over a ten-year period.

Grants are made by the committee on a semester basis with each student's needs being reviewed before each semester.

For more information contact the chairperson of the Scholarship Committee.

III. DOING MINISTRY

CONTINUING EDUCATION GUIDELINES

- I. Who is included:
Ministers of the Conference serving under appointments.
- II. The following areas are included as appropriate continuing education:
 - A. Growing in professional competency.
 - B. Growing in self-awareness including an understanding of life goals, strengths and weakness, and personal characteristics.
 - C. Growing in the knowledge and skills of spiritual, social ethics/ community outreach.

III. The following are examples of activities that normally would not qualify for Continuing Education credit without prior approval of the Continuing Education Committee of the Board of Ordained Ministry.

- A. Board or committee meetings and orientation sessions.
- B. Annual meetings and conventions, unless specifically including CEUs.
- C. Mass media programs (unless an integral part of a larger educational program.)
- D. Entertainment and recreation, attendance at lecture series, cultural performances, travel tours, etc. (unless an integral part of a larger educational program.)
- E. Work experience (on-the-job training).
- F. Individual scholarship (independent, unsupervised writing and research.)
- G. Self-directed studies unless CEUs are granted by a seminary.
- H. Activities for which credit, support, or approval is requested after the fact (i.e., not part of an intentional plan.)
- I. Events of one day or less duration sponsored by Peninsula Conference Boards, Divisions, or Agencies, unless approved by the Committee on Continuing Education prior to the event.

IV. How much continuing education is required:

- A. Eight Continuing Education Units (CEUs) per quadrennium. A CEU is 10 contact hours or 10 hours in a formal setting with an instructor or instructors. For the 1985-88 quadrennium, it will be required that 4 of the 8 CEUs be earned in units of not less than one CEU. The other 4 can be earned in not less than .5 units. It is highly recommended that clergy spend one week (five consecutive days), in one continuing education event per quadrennium.

V. Availability of Continuing Education events:

If you need help in locating opportunities for appropriate Continuing Education events, contact The Rev. Dr. Donald O. Clendaniel, Sr., Harbor View, Chester, MD 21619.

VI. Funding:

- A. The Peninsula Conference, in session on June 10, 1981, at Asbury United Methodist Church, Salisbury, MD, adopted this motion: "That the Board of Ordained Ministry recommends to the local charge that a minimum of \$500 per year be budgeted for each minister's continuing education and that this be excluded from the apportionment base and salary and included as a line item in the Journal."
- B. The Board of Ordained Ministry recommends that unexpended continuing education monies can be accumulative during the tenure of the pastor.
- C. In addition to this funding from the local church, clergy may apply to the Continuing Education Committee of the Board of Ordained Ministry for financial assistance. Requests should be directed to The Rev. Dr. Donald O. Clendaniel, Sr., P.O. Box, Chester, MD 21619.

VII. Accountability:

Par. 446.2 of the 1984 Discipline states:

"Pastors shall be asked by the District Superintendent in the Charge Conference to outline their programs of continuing education for the year. The District Superintendent shall also ask the local church to describe its provision for time and financial support for the pastor's program of continuing education."

- B. As part of the annual evaluation by the Pastor-Parish Relations Committee, CEUs shall be reported by the pastor. Plans for dealing with a recognized need for personal and professional growth shall include planning for Christian education and provisions for the necessary time and funding.
- C. Clergy shall report their CEUs to the Pastor-Parish Relations Committee which shall include this information in its report of the annual evaluation to the District Superintendent with a copy to the Board of Ordained Ministry registrar for continuing education.

VIII. Certification:

- A. CEUs granted by theological seminaries certified by the University Senate are accepted without further approval.
- B. CEUs granted by other United Methodist Conferences, National boards/agencies of the United Methodist Church, or other accredited non-United Methodist Seminaries are accepted without further approval.
- C. CEUs granted by accredited agencies in other disciplines (i.e., health, psychological, social work, etc.) are accepted without further approval.
- D. CEUs not so granted or authorized must be approved by the Chairperson of the Continuing Education Committee in advance.
- E. The Continuing Education Committee will report the number of CEU credits earned annually to: the individual pastor, District Superintendents and the Board of Ordained Ministry.

The Book of Discipline, 1984, Section VI, Par. 446, states:

"Ministers shall be expected to continue their education throughout their careers, including a carefully developed personal program of study augmented periodically by involvement in organized educational activities."

NOTE: A special article on the Appointment-Making Process is included in this Journal, following the list of appointments for 1985.

MINISTERS IN APPOINTMENTS BEYOND THE LOCAL CHURCH

CATEGORIES OF APPOINTMENT:

Ministry as a pastor in a local church is only one of many settings in which ordained clergy serve. The 1984 Discipline recognizes five categories of appointment beyond the local church (Par. 443.1):

- a. Appointments within the connectional structures of United Methodism: district superintendents, staff members of Conference councils, boards and agencies, treasurers, bishops' assistants, superintendents or directors of parish development, staff of general boards and agencies, missionaries, faculty and administrators of United Methodist schools of theology and other educational institutions, campus ministers, and staff members of ecumenical agencies.
- b. Appointments to extension ministries of persons under endorsement by the Division of Chaplains and Related Ministries, such as: chaplaincy in the armed forces, Veterans Administration, industry, correctional, health care fields, and other related ministries which the Bishop and Conference Board of Ministry may designate.

(The Division of Chaplains and Related Ministries annually affirms the ministry of those persons under its endorsement and requests their appointment. See Par. 1610.)

- c. Conference members in service under the World Division of the General Board of Global Ministries may be appointed to the ministries listed in (a) and (b) above. They may be assigned to serve either in Annual Conferences or Central Conferences, or with affiliated autonomous churches, independent churches, churches resulting from the union of Methodist Churches and other communions, or in other denominational or

ecumenical bodies. They may accept such rights and privileges, including affiliate membership, as may be offered them by overseas Annual Conferences or by other churches to which they are assigned, without impairing their relationship to their home Annual Conference.

- d. Conference members may receive appointments beyond the ministries usually extended through the local church and other institutions above in (a) and (b), when considered by the Bishop and Board of Ordained Ministry to be a true extension of the Christian ministry of the church or an outreach ministry in keeping with the goals of the Annual Conference and one in which ordination to Word, Sacrament, and Order is useful or necessary. These ministries shall be initiated in mission response to the needs of persons in special circumstances and unique situations and shall reflect the commitment of the clergy to intentional fulfillment of their ordination vows to Word, Sacrament, and Order. These appointments may involve clergy with expertise from other vocations. Conference members in such appointments retain Conference membership, and the Annual Conference may choose to extend financial support and benefits for its clergy by vote of the Annual Conference.

Those seeking such an appointment in this category shall submit to the Bishop, the District Superintendent, and the Board of Ordained Ministry a written statement of their intentional fulfillment of their ordination vows to be a minister of Word, Sacrament, and Order not later than ninety (90) days before Annual Conference. In addition, a statement to the Bishop shall be required from the institution in which the ministry is to be performed assuring freedom in the fulfillment of ordination vows.

On recommendation of the Cabinet and the Board of Ordained Ministry, such positions are to be confirmed by a two-thirds vote of the ministerial members of the Annual Conference.

The Bishop may make and add interim appointments in this category after consultation with the Cabinet and executive committee of the Board of Ordained Ministry, the position to be formally acted upon by the next session of the Annual Conference.

- e. Ordained ministers who are probationary or full members may be appointed by the Bishop to attend any school, college, or theological seminary listed by the University Senate.

ACCOUNTABILITY:

There is a legitimate need for the expressions and extensions of ministry in other than the traditional setting. We also believe that there is a need for a degree of accountability. Par. 443 includes a design for an accountability structure for those in appointments beyond the local church.

- a. Persons in such appointments have a Charge Conference relationship in their home Conference. If they are employed beyond the bounds of their Annual Conference, they are also required to hold affiliate Charge Conference relationships in a church where they live; and
- b. They must provide an annual report to the Bishop, District Superintendent, Charge Conference, and the BOM.
- c. The Bishop and the BOM shall provide an opportunity to have all ABLC persons meet annually.

COMMITTEE ON STATUS AND SERVICE

In each Annual Conference the Board of Ordained Ministry and the Bishop and Cabinet share a demanding responsibility in the process through which clergy change or terminate their relationship to the Conference. As demanding, complex, and sometimes painful as this responsibility may be, a proper concern for the well-being of both church and clergy requires that requests and decisions be made sensitively and objectively.

There are a number of possible changes in Conference relationship which may occur during a minister's career and a variety of tracks for termination of Conference

membership. The sections of the Discipline which follow highlight the legislative changes in this area authorized by the 1984 General Conference.

POLICY:

All pastors are accountable as to character and effectiveness to the Annual Conference throughout their entire ministry (p.194, bottom, 1984 Book of Discipline).

The General Conference has made it clear in the Doctrine and Doctrinal Statements...(Part II of the Discipline) that scripture, tradition, experience and reason are the guidelines of ministry. "United Methodists share with all other Christians the conviction that Scripture is the primary source and guideline for doctrine" (p. 194, footnote 8, The Discipline).

The Committee on Status and Service has as a major part of its task the responsibility of gathering and assembling information concerning the accountability of the clergy of the Conference, and is amenable to the Board of Ordained Ministry.

Clergy persons will contact this Committee with regard to anticipated changes in status and service.

PROCEDURE:

The Discipline states: "Ministers seeking a change in Conference relationship shall make written request to their Board of Ordained Ministry stating the reason for the requested change of relationship." In addition, the Board of Ordained Ministry may request personal interviews with the minister requesting the change in relationship, except where personal appearance results in undue hardship (Par. 449, p. 233).

Change in Status: Retirement, Par. 453

1. Mandatory Retirement. - Every ministerial member of an Annual Conference who will have attained age seventy on or before July 1 in the year which the Conference is held shall automatically be retired.
2. Voluntary Retirement. -
 - a. With Twenty Years of Service. - Any members of the Annual Conference who have completed twenty years or more of service under appointment as ministers or as local pastors with pension credit to the opening date of the session of the Conference may request the Annual Conference to place them in the retired relation with the privilege of receiving their pensions for the number of approved years served in the Annual Conference or Conferences and such other benefits as the final Annual Conference may provide, payment to begin the first of any month after the session of the Annual Conference which occurs in the year in which the minister attains age sixty-two on or before July 1. If pension began prior to the age at which retirement under Par. 453.2c could have occurred, then the provisions of Par. 1706.4i shall apply.
 - b. With Thirty -seven Years of Service or at Age Sixty-two. - At their own request and by vote of the ministerial members in full connection, any ministerial members who will have attained age sixty-two on or before July 1 or will have completed thirty-seven years of service under appointment in the year in which the session of the Annual Conference is held may be placed in the retired relation with an annuity claim for an actuarially reduced pension, payment to begin the first of the month after the session of the Annual Conference (See Par. 1706.4i).
 - c. With Forty Years of Service or at Age Sixty-five. - At their own request and by vote of the ministerial members in full connection, any ministerial members who will have attained age sixty-five on or before July 1 in the year in which the session of the Conference is held or will have completed forty years of service under appointment as a minister, or as a local pastor with pension credit, as of the Conference session may be placed in the retired relation with the privilege of making an annuity claim.

ecumenical bodies. They may accept such rights and privileges, including affiliate membership, as may be offered them by overseas Annual Conferences or by other churches to which they are assigned, without impairing their relationship to their home Annual Conference.

- d. Conference members may receive appointments beyond the ministries usually extended through the local church and other institutions above in (a) and (b), when considered by the Bishop and Board of Ordained Ministry to be a true extension of the Christian ministry of the church or an outreach ministry in keeping with the goals of the Annual Conference and one in which ordination to Word, Sacrament, and Order is useful or necessary. These ministries shall be initiated in mission response to the needs of persons in special circumstances and unique situations and shall reflect the commitment of the clergy to intentional fulfillment of their ordination vows to Word, Sacrament, and Order. These appointments may involve clergy with expertise from other vocations. Conference members in such appointments retain Conference membership, and the Annual Conference may choose to extend financial support and benefits for its clergy by vote of the Annual Conference.

Those seeking such an appointment in this category shall submit to the Bishop, the District Superintendent, and the Board of Ordained Ministry a written statement of their intentional fulfillment of their ordination vows to be a minister of Word, Sacrament, and Order not later than ninety (90) days before Annual Conference. In addition, a statement to the Bishop shall be required from the institution in which the ministry is to be performed assuring freedom in the fulfillment of ordination vows.

On recommendation of the Cabinet and the Board of Ordained Ministry, such positions are to be confirmed by a two-thirds vote of the ministerial members of the Annual Conference.

The Bishop may make and add interim appointments in this category after consultation with the Cabinet and executive committee of the Board of Ordained Ministry, the position to be formally acted upon by the next session of the Annual Conference.

- e. Ordained ministers who are probationary or full members may be appointed by the Bishop to attend any school, college, or theological seminary listed by the University Senate.

ACCOUNTABILITY:

There is a legitimate need for the expressions and extensions of ministry in other than the traditional setting. We also believe that there is a need for a degree of accountability. Par. 443 includes a design for an accountability structure for those in appointments beyond the local church.

- a. Persons in such appointments have a Charge Conference relationship in their home Conference. If they are employed beyond the bounds of their Annual Conference, they are also required to hold affiliate Charge Conference relationships in a church where they live; and
- b. They must provide an annual report to the Bishop, District Superintendent, Charge Conference, and the BOM.
- c. The Bishop and the BOM shall provide an opportunity to have all ABLC persons meet annually.

COMMITTEE ON STATUS AND SERVICE

In each Annual Conference the Board of Ordained Ministry and the Bishop and Cabinet share a demanding responsibility in the process through which clergy change or terminate their relationship to the Conference. As demanding, complex, and sometimes painful as this responsibility may be, a proper concern for the well-being of both church and clergy requires that requests and decisions be made sensitively and objectively.

There are a number of possible changes in Conference relationship which may occur during a minister's career and a variety of tracks for termination of Conference

membership. The sections of the Discipline which follow highlight the legislative changes in this area authorized by the 1984 General Conference.

POLICY:

All pastors are accountable as to character and effectiveness to the Annual Conference throughout their entire ministry (p.194, bottom, 1984 Book of Discipline).

The General Conference has made it clear in the Doctrine and Doctrinal Statements... (Part II of the Discipline) that scripture, tradition, experience and reason are the guidelines of ministry. "United Methodists share with all other Christians the conviction that Scripture is the primary source and guideline for doctrine" (p. 194, footnote 8, The Discipline).

The Committee on Status and Service has as a major part of its task the responsibility of gathering and assembling information concerning the accountability of the clergy of the Conference, and is amenable to the Board of Ordained Ministry.

Clergy persons will contact this Committee with regard to anticipated changes in status and service.

PROCEDURE:

The Discipline states: "Ministers seeking a change in Conference relationship shall make written request to their Board of Ordained Ministry stating the reason for the requested change of relationship." In addition, the Board of Ordained Ministry may request personal interviews with the minister requesting the change in relationship, except where personal appearance results in undue hardship (Par. 449, p. 233).

Change in Status: Retirement, Par. 453

1. **Mandatory Retirement.** - Every ministerial member of an Annual Conference who will have attained age seventy on or before July 1 in the year which the Conference is held shall automatically be retired.
2. **Voluntary Retirement.** -
 - a. **With Twenty Years of Service.** - Any members of the Annual Conference who have completed twenty years or more of service under appointment as ministers or as local pastors with pension credit to the opening date of the session of the Conference may request the Annual Conference to place them in the retired relation with the privilege of receiving their pensions for the number of approved years served in the Annual Conference or Conferences and such other benefits as the final Annual Conference may provide, payment to begin the first of any month after the session of the Annual Conference which occurs in the year in which the minister attains age sixty-two on or before July 1. If pension began prior to the age at which retirement under Par. 453.2c could have occurred, then the provisions of Par. 1706.4i shall apply.
 - b. **With Thirty-seven Years of Service or at Age Sixty-two.** - At their own request and by vote of the ministerial members in full connection, any ministerial members who will have attained age sixty-two on or before July 1 or will have completed thirty-seven years of service under appointment in the year in which the session of the Annual Conference is held may be placed in the retired relation with an annuity claim for an actuarially reduced pension, payment to begin the first of the month after the session of the Annual Conference (See Par. 1706.4i).
 - c. **With Forty Years of Service or at Age Sixty-five.** - At their own request and by vote of the ministerial members in full connection, any ministerial members who will have attained age sixty-five on or before July 1 in the year in which the session of the Conference is held or will have completed forty years of service under appointment as a minister, or as a local pastor with pension credit, as of the Conference session may be placed in the retired relation with the privilege of making an annuity claim.

- d. The Annual Conference, at its discretion, upon joint recommendation of the Board of Ordained Ministry and the Conference Board of Pensions, may designate any time within the ensuing Conference year as the effective date of retirement of a minister who is placed in the retired relation under the provisions of Par. 2b or 2c above.
3. Involuntary retirement. - By a two-thirds vote of those present and voting, the ministerial members of the Annual Conference in full connection may place any ministerial members in the retired relation with or without their consent and irrespective of their age if such relation is recommended by the Board of Ordained Ministry and the Cabinet. Action toward involuntary retirement must be started at least ninety (90) days prior to Annual Conference. This process shall not preclude the rights to appeal and trial by any person so guaranteed by our Constitution.
 4. Pre-retirement Counseling. - The Board of Ordained Ministry in cooperation with the Board of Pensions shall offer to all ministerial members anticipating retirement, pre-consultation at least five years prior to the date of anticipated retirement (Par. 723.2n). The purpose of the consultation will be to assist the clergy and spouses to plan and to prepare for the psychological and financial adjustments of retirement, as well as providing guidance and counsel for their return to a new relationship in the local church. In pre-retirement counseling the Board of Ordained Ministry and the Board of Pensions may relate to the Annual Conference Association of Retired Ministers or similar organization where it exists. The board shall take initiative in assisting retirees to establish such organizations.
 5. Charge Conference Membership. - All retired ministers who are not appointed as pastors of a Charge, after consultation with the pastor, shall have a seat in the Charge Conference and all hold such membership except as set forth in the Discipline. They shall report to the Charge Conference and to the pastor all marriages performed, baptisms administered, and other pastoral functions. If they reside outside the bounds of the Conference, they shall report of their Christian and ministerial conduct, together with an account of the circumstances of their families, signed by the District Superintendent or the pastor of the charge within the bounds of which they reside. Without this report the Conference, after having given thirty days' notice, may locate them without their consent.
 6. Appointment of Retired Ministers. - A retired minister shall be eligible to receive an appointment when requested by the Bishop and Cabinet but not the same appointment from which he/she has been retired. A retired minister appointed to a pastoral charge shall have neither a claim upon minimum salary nor further pension credit. Retired ministers may serve on Conference agencies, except the Board of Trustees, the Board of Pensions, and the Council on Finance and Administration.
 7. Return to Effective Relationship. - A ministerial member who has retired under the provisions of Par. 453.2 may at his/her own request be made an effective member upon recommendation of the Board of Ordained Ministry, the Bishop, and Cabinet, and by majority vote of the ministerial members of the Annual Conference and thereby eligible for appointment so long as he/she remains in the effective relation or until Par. 453.1 applies. Each minister requesting return to effective relationship after voluntary retirement must meet the following conditions: (1) Presentation of their certificate of retirement, (2) A satisfactory certificate of good health on the prescribed form from a physician approved by the Board of Ordained Ministry. However, any pension being received through the General Board of Pensions shall be discontinued upon their return to the effective relationship. The pension shall be reinstated upon subsequent retirement.

Change of Status: Maternity/Paternity Leave. Par. 451

Maternity/paternity leave not to exceed one-fourth of a year will be available and shall be granted by the Bishop and the Cabinet and the executive committee of the Board of Ordained Ministry to any probationary member, associate member, or minister in full connection who so requests it at the birth or arrival of a child into the home for purposes of adoption.

1. During the leave, the minister's Annual Conference relations will remain unchanged, and the insurance plans will remain in force.

2. A maternity/paternity leave of up to one quarter of a year will be considered as an uninterrupted appointment for pension credit purposes.
3. The minister's salary will be maintained for no less than the first six weeks of the leave.
4. During the leave time pastoral responsibility for the church or churches involved will be handled through consultation with the Pastor-Parish Relations Committee of the local church(es) and the District Superintendent.
5. Persons desiring maternity/paternity leave should file their request with the Pastor-Parish Relations Committee after consulting with the District Superintendent at least ninety (90) days prior to its beginning to allow adequate pastoral care for the churches involved to be developed.
6. Special arrangements shall be made for District Superintendents, Bishops, and those under special appointment.

Change of Status: Disability Leave. Par. 452

1. When ministers who are local pastors under full-time appointment, associate members, probationary members, or members in full connection in an Annual Conference are forced to give up their ministerial work because of their physical or emotional disability, such leave may be granted or renewed only after a thorough investigation of the case and examination of medical evidence by the Joint Committee on Disability of the Annual Conference and upon joint recommendations of the Board of Ordained Ministry and the Conference Board of Pensions and by a majority vote of the ministerial members of the Annual Conference in full connection who are present and voting, they may be granted annual disability leave without losing their relationship to the Annual Conference. When a minister is granted disability leave by the Annual Conference granting the disability leave unless the disability meets the medical evidence standards set forth in the Comprehensive Protection Plan Document, subsection 5.4.
2. When ministers who are full-time local pastors, associate members, probationary members, or members in full connection in an Annual Conference are forced to give up their ministerial work between sessions of the Annual Conference on account of physical or emotional disability, such leave may be granted only after a thorough investigation of the cause and an examination of medical evidence by the Joint Committee on Disability of the Annual Conference, with approval of a majority of the District Superintendents, after consultation with the executive committee of the Conference Board of Pensions, a disability leave may be granted by the Bishop for the remainder of the Conference year. When a minister is granted disability leave by the Bishop, the General Board of Pensions shall immediately pay disability benefits. The payment of such benefits will be a charge to the Annual Conference granting the disability leave unless the disability meets the medical evidence standards set forth in the Comprehensive Protection Plan document, subsection 5.4. Any such leave granted between sessions of the Annual Conference, with the effective date of such leave, shall be entered in the minutes of the next regular session of the Conference.
3. On and after January 1, 1982, ministers or local pastors who are participants in the Comprehensive Protection Plan may be granted a disability leave only after medical evidence shall have been secured and reviewed in accordance with the provisions of that plan.
4. When ministers or local pastors on disability leave recover sufficiently to resume ministerial work, with their consent they may receive an appointment from a Bishop between sessions of the Annual Conference, thereby terminating the disability leave. Such appointment shall be reported immediately by the Cabinet to the Annual Conference Board of Pensions and the General Board of Pensions. Such termination of leave, together with the effective date, shall be recorded in the minutes of the Annual Conference at its next regular session.

Change of Status: Leave of Absence. Par. 450.

1. This relationship is granted to ministers who are probationary, associate, and full members and who because of impaired health, emotional and/or

physical exhaustion, ineffectiveness or incompetence, or other equally sufficient reason are temporarily unwilling or unable to perform the duties of full-time itinerant ministry. This relationship may be initiated by the minister or the Cabinet, with or without the consent of the ministerial member, through the Board of Ordained Ministry, and granted or renewed by the vote of the ministerial members in full connection upon the board's recommendation. The person in question has the right to a hearing before the Bishop, Cabinet, and executive committee of the Board of Ordained Ministry prior to the granting of a leave of absence without the minister's consent. Between sessions of the Annual Conference this relation may be granted or terminated with the approval of the Bishop, District Superintendents, and executive committee of the Annual Conference Board of Ordained Ministry. This interim action shall be subject to the approval of the Annual Conference at its next session. This relation shall be approved annually upon written request of the ministerial member or the Cabinet with or without the consent of the ministerial member at least ninety (90) days prior to the Annual Conference and shall not be granted for more than five years in succession except by a two-thirds vote of the ministerial members in full connection. This leave shall be counted as a part of the eight-year limit for probationary members unless the Board of Ordained Ministry recommends otherwise. After consultation with the pastor, ministers on leave of absence shall designate the Charge Conference in which they shall hold membership. The exercise of their ministry shall be limited to the Charge Conference in which their membership is held and under the supervision of the pastor in charge, to whom they shall report all marriages performed, baptisms administered, and funerals conducted, and shall be held amenable for their conduct and the conduct and the continuation of their ordination rights to the Annual Conference. Should they reside outside the bounds of the Annual Conference, they shall forward to it a copy of the report made to the Charge Conference where they hold membership, and, in case of failure to do so, the Annual Conference may locate them without their consent. They shall have no claim on the Conference funds except by vote of the ministerial members in full connection. They shall be eligible for membership on Conference committees, commissions, or boards, except the Board of Ordained Ministry and the Board of Trustees. They shall not receive pension credit and shall not be eligible to receive pension payments while in this relation.

2. When a member requests an end to the leave of absence, it shall be by written request at least six months prior to the session of Annual Conference. The Board of Ordained Ministry shall review the circumstances surrounding the granting of the relationship for the purpose of determining whether those circumstances have been alleviated.
3. When ministerial members do not request an extension of the leave of absence annually during the five-year period, or do not indicate willingness to return to the itinerant ministry at the end of the five-year period, the provisions of Par. 455 (Involuntary Termination) shall be invoked.

Change of Status: Sabbatical Leave. Par. 448

A sabbatical leave should be allowed for a program of study or travel, approved by the Conference Board of Ordained Ministry. Ministers who have been serving in a full-time appointment for six consecutive years from the time of their reception into full membership or for eight consecutive years from the time of their reception into associate membership may be granted a sabbatical leave for up to one year. Whenever possible, the salary level of the last appointment served before the leave should be maintained in the appointment made at the termination of the leave. The appointment to sabbatical leave is to be made by the Bishop holding the Conference upon the vote of the Annual Conference after recommendation by the Board of Ordained Ministry. Ministers shall submit a written request for a sabbatical leave, including plans for study or travel, to the Board of Ordained Ministry, with copies to the Bishop and District Superintendents, ordinarily six months before the opening session of the Annual Conference. To be eligible for an additional sabbatical leave ministers shall have served consecutive years under full-time appointment following the previous sabbatical leave.

IV. EXITING MINISTRY

TERMINATION OF CONFERENCE MEMBERSHIP

Voluntary Termination: Par. 454

1. By Discontinuance from Probationary Membership. - Probationary members may request discontinuance of this relationship or may be discontinued by the Annual Conference, upon recommendation of the Board of Ordained Ministry, without reflection upon their character. When this relationship is discontinued, they shall no longer be permitted to exercise ministerial functions and shall surrender their credentials to the District Superintendent for deposit with the Secretary of the Conference, and their membership transferred by the District Superintendent to the local church which they designate after consultation with the pastor. The Board of Ordained Ministry shall file with the resident Bishop a permanent record of the circumstances relating to discontinuance as a probationary member as required in Par. 723.3e. If after discontinuance, probationary members are classified and approved as local pastors in accordance with provision of Par. 408 and under the conditions outlined in Par. 409, they may be permitted to retain their credentials of ordination and shall receive credit in the course of study for their theological work as the Division of Ordained Ministry shall determine.
2. By Honorable Location. -
 - a. An Annual Conference may grant associate members or members in full connection certificates of honorable location at their own request; provided that it shall first have examined their character at the Conference session when the request is made and found them in good standing; and provided further, that this relation shall be granted only to one who intends to discontinue service in the itinerant ministry. The Board of Ordained Ministry shall provide guidance and counsel to the locating member and family as they return to a new relationship in the local church.
 - b. Location shall be certified by the presiding Bishop. Ministers located according to the provisions of this paragraph shall not continue to hold membership in the Annual Conference. After consultation with the pastor, located ministers shall designate the local church in which they shall hold membership. As ministerial members of the Charge Conference, they shall be permitted to exercise ministerial functions under supervision of the pastor in charge. They shall have all the privileges of membership in the church where they elect to hold membership except as set forth in the Book of Discipline. When approved by the executive committee of the Board of Ordained Ministry, a person on honorable location may be appointed ad interim by the Bishop as a local pastor. Otherwise, the exercise of their ministry shall be limited to the Charge Conference in which their membership is held. A copy of the Annual Report to the Charge Conference must be forwarded to the registrar of the Board of Ordained Ministry in order for location to be continued; the person is referred to the Board of Ordained Ministry for determination of Conference relationship. They shall report to the Charge Conference and the pastor all marriages performed, baptisms administered, and funerals conducted; and shall be held amenable for their conduct and the continuation of their ordination rights to the Annual Conference within which the Charge Conference membership is held. The provisions of this paragraph shall not apply to persons granted involuntary location prior to the General Conference of 1976. The names of located members after the annual passage of their character shall be printed in the Journal.
3. By Withdrawal to Unite with Another Denomination. - When ministers in good standing withdraw to unite with another denomination or to terminate their membership in the denomination, their credentials should be surrendered to the Conference, and if they shall desire it and the Conference authorize it, the credentials may be returned with the following inscription written plainly across their face:

A.B. has this day been honorably dismissed by the _____ Annual Conference from the ministry of The United Methodist Church.

Dated: _____

_____, President

_____, Secretary

4. By Surrender of the Ministerial Office. - Associate members or members in full connection of an Annual Conference in good standing who desire to surrender their ministerial office and withdraw from the Conference may be allowed to do so by the Annual Conference at its session. The minister's credentials shall be surrendered to the District Superintendent for deposit with the Secretary of the Conference, and his/her membership may be transferred to a church which he/she designates, after consultation with the pastor, as the local church in which he/she will hold membership.
5. By Withdrawal Under Complaints or Charges. - When ministerial members are accused of an offense under Par. 2621 and desire to withdraw from the membership of the Annual Conference, it may permit them to withdraw under the provisions of Par. 2626.2. The ministers' credentials shall be surrendered to the District Superintendent for deposit with the Secretary of the Conference, and their membership may be transferred to a local church which they designate, after consultation with the pastor.
6. By Withdrawal Between Conferences. - In the event that withdrawal by surrender of the ministerial office, to unite with another denomination, or under complaints or charges, should occur in the interval between sessions of an Annual Conference, the member shall deposit with the Bishop or District Superintendent a letter of withdrawal from the ministry and his/her credentials. This action shall be reported by the Board of Ordained Ministry for confirmation by the Annual Conference at its next session.

TERMINATION OF CONFERENCE MEMBERSHIP

Involuntary Termination. Par. 455.

1. General Provisions. - Ordination and membership in an Annual Conference in The United Methodist Church is a sacred trust. The qualifications and duties of associate members, probationary members, and full members are set forth in the Book of Discipline of The United Methodist Church, and we believe they flow from the gospel and taught by Jesus the Christ and proclaimed by his Apostles. Whenever an ordained minister in any of the above categories violates this trust, the membership of his/her ministerial office shall be subject to review. This review shall have as its purpose the reconciliation and restoration to the minister and the strengthening of the Church. If the remedial process is unfruitful, discontinuance or termination may follow.
 - a. Supervision. - In the course of the ordinary fulfillment of the superintending role, the Bishop or District Superintendent may receive or initiate grievances about the performance or character of a minister. A grievance is a written and signed statement claiming misconduct or unsatisfactory performance of ministerial duties. The supervisory response, in cooperation with the Pastor-Parish Relations Committee for pastors, the District Committees on Superintendency for District Superintendents, or appropriate personnel committee, shall be directed toward a reconciliation between all parties and the ordained minister. If supervisory activity does not achieve the desired results, the District Superintendent or the Bishop may refer the matter as a complaint to the chairperson of the Board of Ordained Ministry who shall forward it on to the Joint Review Committee.
 - b. Complaints. - A complaint must be based on incompetence, ineffectiveness, or any one or more of the offenses listed in Par. 2621 and shall be submitted in written form and signed by the District Superintendent. No complaint shall be considered for any misconduct or unsatisfactory performance which shall not have been committed within two years immediately preceding the filing of the grievance. The person filing the grievance and the minister shall be informed of the process for filing and its purpose. Complaints may be initiated by the Bishop, a District

Superintendent, or the Cabinet. Complaints shall be lodged with the chairperson of the Annual Conference Board of Ordained Ministry, who shall forward the complaint to the Joint Review Committee and the minister against whom the complaint is lodged within ten days of receipt.

- c. Joint Review Committee. - In each Annual Conference there shall be a Joint Review Committee composed of two District Superintendents appointed annually by the Bishop, two Board of Ordained Ministry members nominated by the chairperson and elected annually by the Board and two non-Cabinet, non-Board members in full connection, one nominated by the Bishop and Cabinet, one by the Board, and elected annually by the members in full connection in ministerial executive session. An alternate shall be provided in each of "the" three categories. The alternate who is not a member of the Cabinet or Board of Ordained Ministry shall be nominated by the Bishop and Cabinet. When a person serving on the Joint Review Committee is involved or related to the complaint, the alternate shall serve. The committee shall elect its own officers. This committee shall receive from the chairperson of the Board of Ordained Ministry all complaints and seek resolution of them. The work of this committee shall be informal and confidential and shall guarantee that the person or persons lodging the complaint and the person against whom the complaint is lodged shall have the right to be heard. No witness will be called and no counsel shall be present. Should the ordained minister under complaint desire it, a clergy person chosen by the minister may accompany him/her at meetings of the committee. If resolution of the matter is not achieved, the Joint Review Committee shall refer the complaint with any recommendations to the Board of Ordained Ministry.
- d. Disposition of Complaints. - When a complaint has been received from the Joint Review Committee, the Board of Ordained Ministry shall develop a response based on the report of the Joint Review Committee and the needs of the church and the minister. The Board of Ordained Ministry may recommend remedial action, discontinuance, leave of absence, administrative location, termination, or it may dismiss the complaint. In rare instances, the Board may refer the matter to the Committee on Investigation for possible trial. The Board's recommendation will be shared with the minister, the Bishop, the Cabinet, and the complainant.
- e. Remedial Action. - In cooperation with the Cabinet and in consultation with the minister, the Board of Ordained Ministry may choose or recommend one or more of the following options for a program of remedial action, subject to regular oversight by the Board and annual review.
- (1) Program of continuing education (Par. 446)
 - (2) Leave of absence (Par. 450)
 - (3) Early retirement (Par. 453.2)
 - (4) Sabbatical leave (Par. 448)
 - (5) Honorable location (Par. 454.2)
 - (6) Surrender of ministerial office (Par. 454.4)
 - (7) Personal counseling or therapy
 - (8) Program of career evaluation
 - (9) Peer support and supervision
 - (10) Private reprimand: A letter signed by the chairperson of the Board of Ordained Ministry and the minister's District Superintendent, addressed to the minister with a file copy in the permanent file of the Board of Ordained Ministry stating the appropriateness of the complaint, the specific remedial action required, and the conditions under which the letter shall be withdrawn from the file and destroyed.

- f. Recommendation to Terminate Membership. - The Board of Ordained Ministry shall recommend the discontinuance of a probationary member in keeping with the provisions of Par. 454.1. The Board's recommendation to terminate the membership of an associate member or member in full connection must be based on any one or more of the offenses listed in Par. 2621. The Board shall notify the minister, the Bishop, and District Superintendent of the recommendation and shall forward the recommendation to the ministerial executive session of the Annual Conference. The notice to the minister shall also inform the minister of his/her right to elect trial (Par. 455.3) or withdraw under complaints (Par. 454.8). The recommendation of the Board of Ordained Ministry shall be acted upon by the ministerial executive session unless the minister shall choose withdrawal or trial. Such choice by the minister must be made and notification of the choice sent to the Bishop and the chairperson of the Board of Ordained Ministry within ten days following receipt of notice of the Board's recommendation. If a full member or associate member chooses trial, the Board of Ordained Ministry shall submit the formal complaint and other appropriate material to the Committee on Investigation.
2. THE JOINT REVIEW COMMITTEE AND COMMITTEE ON INVESTIGATION SHALL BE LISTED IN THE CONFERENCE JOURNAL.

V. APPENDIX

The appendix includes the following:

- Item #1 - Letter mailed by the Registrar to those applying for Probationary Membership
- Item #2 - Application form for Probationary Membership
- Item #3 - Recommendation from Seminary
- Item #4 - Cover page for materials presented by candidate for Probationary Membership
- Item #5 - Medical History form
- Item #6 - Application form for Full Connection
- Item #7 - Letter mailed by the Registrar to those applying for Full Membership
- Item #8 - Cover page for materials presented by candidate for Probationary Membership

For the complete text of any of these documents, please contact the Board of Ordained Ministry.

A Covenant of Affiliation
Between
Peninsula United Methodist Homes, Inc.
and
The Peninsula Annual Conference of
The United Methodist Church

SECTION I. THE MEANING AND PURPOSE OF AFFILIATION:

- A. Annual Conference affiliation with a health and welfare type ministry or other program and the Conference's permission for that ministry or program for the use of the words "Peninsula United Methodist" in its name signifies that its goals and activities are consistent with the mission and ministry of the conference. Through affiliation the Annual Conference witnesses to the vitality and reliability of such ministries and publicly commends them as worthy ministries. It testifies that the services provided are worthy of the support of The United Methodist Churches of the Peninsula Annual Conference, public and private organizations and individuals.
- B. The purpose of this covenant of affiliation is to provide a clear and consistent mutually agreed upon statement of the relationship between Penin-

sula United Methodist Homes, Inc., and the Peninsula Annual Conference of The United Methodist Church. This covenant defines the ongoing responsibilities of each party to the other and supersedes any other prior understandings and relationships whether expressed or implied. All future relevant communications and contracts by either party shall reflect the affiliated relationship as covenanted herein.

SECTION II. RESPONSIBILITIES OF PENINSULA UNITED METHODIST HOMES, INC. TO THE PENINSULA ANNUAL CONFERENCE OF THE UNITED METHODIST CHURCH:

A. To present to the Annual Conference session the following:

(When the information required by items 1-5 below is published it shall be preceded by the following:

"The following information about Peninsula United Methodist Homes, Inc., is printed because the Conference has a common missional interest with Peninsula United Methodist Homes, Inc., although the Conference does not have any financial or legal responsibility for Peninsula United Methodist Homes, Inc.")

1. A current mission statement and a summary of the common religious heritage shared with the Peninsula Annual Conference. Notification shall be made to the Annual Conference of any amendments to the mission statement.
2. An annual report concerning the operations of the corporation.
3. An annual independent audit of finances.
4. Notification of any changes in its Certificate of Incorporation and Bylaws.
5. The names of those nominated by Peninsula United Methodist Homes, Inc. to be confirmed by the Annual Conference for the current class of Trustees and the names already serving to meet the following requirements:
 - a. 40% of the membership of the Board of Trustees of Peninsula United Methodist Homes, Inc., shall be made up of persons confirmed by the Peninsula Annual Conference. One half of these shall be laypersons currently holding membership in a local church of the Peninsula Conference and having done so for no less than four consecutive previous years. The other half of these shall be clergy holding full membership in the Peninsula Annual Conference and having done so for at least four consecutive previous years. Every effort shall be made for both groups to be representative of the diversity of the Annual Conference. Through this process there is a sharing in the recognition of individuals who support high standards of care and operation with a sense of mission in common with the Annual Conference. The persons nominated and confirmed as trustees do not represent, nor are they responsible to, the Annual Conference which confirmed them. The Board of Trustees of Peninsula United Methodist Homes, Inc., operates autonomously from the Annual Conference. (While 40% are confirmed by the Peninsula Annual Conference, all of the trustees are elected by the Peninsula United Methodist Homes, Inc. trustees under the provisions of its bylaws.)
 - b. The chairperson of the Division of Health and Welfare Ministries of the Peninsula Annual Conference Board of Global Ministries and the Wilmington District Superintendent will be considered as liaison persons to the Board of Trustees and will have ex-officio membership. These liaison persons are not to be considered part of the 40% to be confirmed and will have voice but no vote as ex-officio members.

B. To present to the Division of Health and Welfare Ministries of the Board of Global Ministries of the Peninsula Annual Conference the following:

1. All of the above information for review and recommendation no less than 90 days before the Annual Conference session.

2. A current copy of the Certificate of Incorporation and Bylaws.
 3. Documents advising of any significant changes in program or direction.
 4. Any plans to solicit funds from the churches of the Peninsula Annual Conference other than the annual Mother's Day offering. (See Section III., E.). Such plans shall be reviewed and coordinated with the Council on Finance and Administration of the Peninsula Annual Conference.
 5. To keep on file with the division current samples of all promotional materials, service contracts, and other significant materials.
- C. To maintain membership in the United Methodist Association of Health and Welfare Ministries.
 - D. To use the name Peninsula United Methodist Homes, Inc. on all promotional and official documents.
 - E. To present to current residents of Peninsula United Methodist Homes, Inc., facilities and all future residents a summary of this covenant.
 - F. In the event of dissolution of Peninsula United Methodist Homes, Inc., consideration shall be given the Peninsula Annual Conference of The United Methodist Church, its successors and assignees in transfer of any assets which must be assigned as result of dissolution.

SECTION III. RESPONSIBILITIES OF THE PENINSULA ANNUAL CONFERENCE OF THE UNITED METHODIST CHURCH TO PENINSULA UNITED METHODIST HOMES, INC.:

- A. Permit the use of the name and logo of the Peninsula United Methodist Homes, Inc., including reference to the affiliated relationship.
- B. Provide for the president of Peninsula United Methodist Homes or the Homes' designee an ex-officio position on the Division of Health and Welfare Ministries and Board of Global Ministries of the Peninsula Annual Conference. In addition both the President and the chairperson of the Board of Trustees will hold an ex-officio membership on the Peninsula Annual Conference Council on ministries. These positions will be with voice and without vote.
- C. Provide for the confirmation of nominations made by the Peninsula United Methodist Homes, Inc., representing 40% of the Board of Trustees as outlined in Section II., B., 5. of this covenant at the regular session of the Annual Conference. The Peninsula Annual Conference may confirm or reject any of these nominations. If additional nominations are necessary between sessions of the Annual Conference, the Division of Health and Welfare Ministries of the Board of Global Ministries will have the power to confirm such nominations and report such to the next Annual Conference session.
- D. Provide Peninsula United Methodist Homes, Inc., with access to communications channels of the Conference, including the Journal, the Conference, the Conference proceedings, and Conference newspaper, as well as other means of furthering promotion and interpretation of its mission and program.
- E. Give consideration to the needs of Peninsula United Methodist Homes, Inc., in its annual funding. Promote an annual Mother's Day offering for Peninsula United Methodist Homes, Inc.
- F. Encourage participation in peer review and self-evaluation programs which may be offered by the Department of Health and Welfare Ministries of the General Board of Global Ministries and/or the United Methodist Association of Health and Welfare Ministries. To share resources which may be offered through these channels for enrichment or support of ministry.
- G. Assist in maintaining awareness of spiritual and missional priorities in ministry.
- H. Communicate any changes in the Book of Discipline of The United Methodist Church and/or Annual Conference action which may affect this relationship.

- I. Maintain membership in the United Methodist Association of Health and Welfare Ministries.

SECTION IV. LIMITATIONS ON THE SCOPE OF THIS RELATIONSHIP:

- A. Neither the Peninsula United Methodist Homes, Inc., nor the Peninsula Annual Conference has or accepts any legal or financial responsibility for the operations or affairs of the other. Neither is the agent or servant of the other, neither shall represent that it is the agent or servant of the other and neither shall represent that the other is its agent or servant.
- B. Ownership and control of the assets and operations of Peninsula United Methodist Homes, Inc., resides totally and solely in Peninsula United Methodist Homes, Inc.

SECTION V. REVIEW PROCEDURES:

This covenant agreement shall be reviewed annually by the Annual Conference Division of Health and Welfare Ministries and Peninsula United Methodist Homes, Inc., and revised as needed. Either party may terminate the covenant agreement on one year's written notice. In the absence of revision or notification of termination, the covenant agreement will continue in force from year to year.

This Covenant establishing an affiliation relationship between Peninsula United Methodist Homes, Inc., and the Peninsula Annual Conference of the United Methodist Church, entered upon this the 12th day of June in the year of 1985, is mutually subscribed to by the parties listed below, signing as authorized representatives of their respective organizations.

Peninsula United Methodist
Homes, Inc.

Peninsula Annual Conference
The United Methodist Church

by Richard C. Stazesky
President

by Joseph H. Yeakel
Bishop

by Robert P. Faust
Secretary

by W. Daniel Rich
Conference Secretary

by G. Vernon Ruber
Chair. of Trustees

by Edward Eugene Kester
Chair. Division of Health
and Welfare Ministries

RESTATED CERTIFICATE OF INCORPORATION
OF
PENINSULA UNITED METHODIST HOMES, INC.

(originally incorporated under the name of Homes for the Aged of the Peninsula Annual Conference of the Methodist Church, Inc.)

UNDER SECTION 245
OF THE
DELAWARE GENERAL CORPORATION LAW

WE, RICHARD C. STAZESKY, President, and ROBERT P. FAUST, Secretary, of Peninsula United Methodist United Methodist Homes, Inc. a corporation existing under the laws of the state of Delaware, do hereby certify as follows:

1. The name of the corporation is Peninsula United Methodist Homes, Inc. The name under which the corporation was originally incorporated was Homes for the Aged of the Peninsula Annual Conference of the Methodist Church, Inc., which name was changed to Peninsula United Methodist Homes and Hospitals, Inc., by certificate of amendment dated June 9, 1966, and which name is further changed to Peninsula United Methodist Homes, Inc., by this certificate.

2. The original certificate of incorporation of the corporation was filed with the Secretary of State, Dover, Delaware, on October 11, 1954.

3. The amendments to the certificate of incorporation effected by this certificate are as follows:

- (a) To change the name of the corporation;
- (b) To change the address of the corporation's registered office;
- (c) To shorten and clarify the statement of the business, objects and purposes of the corporation;
- (d) To eliminate any requirement that the property of the corporation be held in trust or that the corporation be under the supervision or control of the Peninsula Annual Conference of The United Methodist Church or any other body of The United Methodist Church;
- (e) To eliminate requirements for approval by the Peninsula Annual Conference of The United Methodist Church or any other body of The United Methodist Church of dissolution of the corporation or amendment of the certificate of incorporation;
- (f) To provide for adoption, amendment and repeal of the by-laws of the corporation; and
- (g) To expand the types of organizations to which the remaining assets of the corporation may be distributed in the event of dissolution.

4. The amendments and the restatement of the certificate of incorporation have been duly adopted in accordance with the provisions of the General Corporation Law of Delaware and the provisions of the corporation's certificate of incorporation as it existed prior to the amendments effected by this certificate, by:

- (a) An affirmative vote of two-thirds of the members of the corporation at a meeting called for that purpose; and
- (b) Approval of the successor to the Board of Hospitals and Homes of the Peninsula United Methodist Annual Conference.

5. The text of the certificate of incorporation of said Peninsula United Methodist Homes, Inc., as amended, is hereby restated as further amended by this certificate, to read in full, as follows:

CERTIFICATE OF INCORPORATION
OF
PENINSULA UNITED METHODIST HOMES, INC.

FIRST: The name of the corporation is Peninsula United Methodist Homes, Inc.

SECOND: The address of the corporations's registered office in the State of Delaware is Building D-200, 3801 Kennett Pike, P.O. Box 4420, Wilmington, New Castle County, Delaware 19807. The registered agent at such address shall be the corporation itself.

THIRD: The nature of the business of the corporation and the objects and purposes proposed to be transacted, promoted or carried on by it are as follows:

(a) The corporation is not organized for profit. No part of the net earnings or assets of the corporation shall be distributable to or inure to the benefit of its members, trustees, officers, donors or persons having a personal and private interest in the activities of the corporation, except that the corporation is authorized and empowered to pay reasonable compensation for services rendered and to make payments in furtherance of the purposes set forth in this Article "THIRD." No substantial part of the activities of the corporation shall be the carrying on of propoganda, or otherwise attempting to influence legislation, and the corporation shall not participate in, or intervene in (including any publishing or distributing of statements), any political campaign on behalf of any candidate for public office. Notwithstanding any other provision of this certificate, the corporation shall not carry on or engage in any activity not permitted to be carried on or engaged in by a corporation exempt from taxation under Section 501(c)(3) of the Internal Revenue Code of 1954, as amended, or the corresponding provisions of any future United States Internal Revenue Law, or by a corporation, contributions to which are deductible under Section 170(c)(2) of the Internal Revenue Code of 1954, as amended, or the corresponding provisions of any future United States Internal Revenue Law.

Subject always to the provisions of paragraph (a) of this Article "THIRD":

(b) The purpose of the corporation shall be to provide services and facilities for the aging.

(c) The corporation may engage in any lawful act or activity for which corporations may be organized under the General Corporation Law of Delaware.

FOURTH: The corporation is not organized for profit and shall not have authority to issue capital stock. The membership of the corporation shall consist of persons called "trustees." The number of members and conditions of membership, including tenure of office, shall be as stated in the by-laws of the corporation.

FIFTH: The corporation shall have perpetual existence.

SIXTH: The members of the corporation shall not be personally liable for payment of the corporation's debts.

SEVENTH: The original by-laws of the corporation shall be adopted by the incorporators. Thereafter, the power to adopt, amend or repeal the by-laws shall be in the members of the corporation.

EIGHTH: Upon the dissolution of the corporation, the members shall, after paying or making provision for the payment of all of the liabilities of the corporation, dispose of the assets of the corporation exclusively for the purposes of the corporation in such manner, or to such organization or organizations organized and operated for such purpose or purposes as shall at the time qualify as an exempt organization or organizations under Section 501(c)(3) of the Internal Revenue Code of 1954, as amended, or the corresponding provisions of any future United States Internal Revenue Law, as the members shall determine. Any such assets not so disposed of shall be disposed of by the Court of Chancery of the State of Delaware, exclusively for such purposes or to such organization or organizations, as said court shall determine, which are organized and operated exclusively for such purposes.

NINTH: The corporation is an independent legal entity. It is not an agency of or controlled by The United Methodist Church or the Peninsula United Methodist Annual Conference or any other part, division, department, board, agency or affiliate of The United Methodist Church.

IN WITNESS WHEREOF, we have signed this Certificate this 21st day of June, 1985.

ATTEST:

ROBERT P. FAUST
Secretary

RICHARD C. STAZESKY
President

PENINSULA CONFERENCE BUDGET
CALENDAR YEAR 1986

	Approved 1985	% of Total	Requested 1986	Council on Ministries Recommendation 1986	Recommended 1986	% of Total
I. MINISTERIAL SUPPORT						
A. Pension and Benefits Funding						
1. MPP-Past Service	\$ 465,536	13.6	\$ 473,036		\$ 473,036 (1)	14.1
2. Comprehensive Protection Plan	167,000	4.9	182,000		0-	---
3. Life and Medical Insurance	618,215	18.0	618,215		618,215	18.5
4. Moving Expenses-Retired Ministers	3,000	.1	3,000		3,000	.1
Total Pension & Benefits Funding	<u>\$1,253,751</u>	<u>36.6</u>	<u>\$1,276,251</u>		<u>\$1,094,251</u>	<u>32.7</u>
B. Other Ministerial Support						
1. Episcopal Fund	\$ 61,289	1.8	64,268		\$ 64,268	1.9
2. District Superintendents	226,995	6.7	240,767		244,767	7.3
3. Equitable Salary Fund						
a. General	37,400	1.1	30,000		65,000	2.0
b. Minority Pastors	24,700	.7	25,000			
c. New Church Development	---	---	23,000			
4. Temporary General Aid Fund	4,000	.1	3,100		3,100	.1
5. Contingent Relief	1,000	---	1,000		1,000	---
Total Other Ministerial Support	<u>\$ 355,384</u>	<u>10.4</u>	<u>\$ 387,135</u>		<u>\$ 378,135</u>	<u>11.3</u>
TOTAL MINISTERIAL SUPPORT	<u>\$1,609,135</u>	<u>47.0</u>	<u>\$1,663,386</u>		<u>\$1,472,386</u>	<u>44.0</u>
II. ADMINISTRATION						
A. General Conference Apportionments						
1. General Administration Fund	\$ 28,816	.9	\$ 28,861		\$ 28,861	.9
2. Interdenominational Co-op Fund	11,145	.3	11,058		11,058	.3
B. Jurisdictional Administration	4,655	.1	4,655		4,655	.1
C. Area Episcopal Expense	5,000	.1	8,735		7,685	.2
D. Area Episcopal Committee	1,000	---	1,000		1,000	---
E. Area Episcopal Residence	---	---	2,400		2,400	.1
F. Area Office of Development	20,800	.6	20,214		20,214	.6
G. Area Quadrennial Assistant	9,000	.3	0-		0-	0-
H. Annual Conference Administration						
1. Conference Session Expenses	23,600	.7	25,000		25,000	.7

	Approved		% of Total	Requested		Council on Ministries Recommendation		% of Total
	1985	1986		1986	1986	1986	1986	
2. Conference Secretary Expenses	\$ 2,220	\$ 2,500	.1	\$ 2,500	\$ 2,500		\$ 2,500	.1
3. Conference Statistician Expenses	970	1,000	---	1,000	1,000		1,000	---
4. Conference Journal	12,000	12,000	.4	12,000	12,000		12,000	.4
5. Insurance and Bonding	8,500	8,500	.2	8,500	8,500		8,500	.3
6. Auditing	11,300	12,000	.3	12,000	12,000		12,000	.4
7. Conference Office Building	13,000	15,000	.4	15,000	15,000		15,000	.4
H. Business Office	99,745	107,101	2.9	107,101	107,101		107,101	3.2
I. Conference Foundation	12,000	14,000	.4	14,000	14,000		14,000	.4
J. Contingent Fund	10,000	10,000	.3	10,000	10,000		10,000	.3
TOTAL ADMINISTRATION	\$ 273,751	\$ 284,024	8.0	\$ 284,024	\$ 280,974		\$ 280,974	8.4
III. WORLD SERVICE AND CONFERENCE BENEVOLENCES	\$ 328,478	\$ 347,289	9.6	\$ 347,289	\$ 347,289		\$ 347,289	10.4
A. World Service								
B. Conference Benevolences								
1. Council on Ministries								
a. Staff and Administration	223,743	237,423	6.5	237,423	234,523		239,523	7.2
b. Program	56,000	57,825	1.6	57,825	56,000		56,000	1.7
c. Housing	35,300	44,600	1.0	44,600	38,100		38,100	1.1
d. Drayton Manor	42,000	42,000	1.2	42,000	35,000		35,000	1.1
e. Camp Pecometh	32,000	32,225	.9	32,225	30,000		30,000	.9
f. Board of Church and Society	5,540	5,540	.2	5,540	5,540		5,540	.2
2. Board of Discipleship	30,700	42,685	.9	42,685	31,000		31,000	.9
3. Board of Global Ministries	118,500	133,950	3.5	133,950	118,500		118,500	3.5
4. Board of Methodist Action Program	65,000	72,500	1.9	72,500	65,000		65,000	1.9
a. Methodist Action Program	25,740	40,000	.8	40,000	26,000		26,000	.8
b. Neighborhood House	100,000	100,000	2.9	100,000	100,000		100,000	3.0
5. Board of Higher Education and Ministry	225	2,985	---	2,985	2,600		2,600	---
a. Morgan Christian Center	36,135	58,617	1.1	58,617	36,000		36,000	1.1
b. Wesley Foundation-Univ. of Delaware	105,000	154,300	3.1	154,300	105,000		105,000	3.1
c. Wesley College	5,940	8,246	.2	8,246	6,000		6,000	.2
d. Wesley Foundations	3,465	3,600	.1	3,600	3,500		3,500	.1
6. Board of the Laity	3,465	3,800	.1	3,800	3,500		3,500	.1
7. Board of the Ordained Ministry	1,090	950	---	950	400		400	---
8. Board of Diaconal Ministry	5,925	7,000	.2	7,000	6,000		6,000	.2
9. Comm. on Archives and History	50	800	---	800	800		800	---
10. Comm. on Christian Unity & Inter-Concerns	19,862	20,677	.6	20,677	20,677		20,677	.6
a. Delmarva Ecumenical Agency	1,685	6,800	---	6,800	3,000		3,000	---
11. Commission on Religion and Race								

	Approved 1985	% of Total	Requested 1986	Council on Ministries Recommendation 1986	Recommended 1986	% of Total
12. Comm. on Status and Role of Women	\$ 1,980	.1	\$ 2,300	\$ 1,500	\$ 1,500	-0-
13. Contingency	4,649	.1	-0-	3,000	3,000	.1
Total Conference Benevolences	\$ 926,614	27.1	\$1,081,423	\$ 932,640	\$ 937,640	28.0
TOTAL WORLD SERVICE AND CONFERENCE BENEVOLENCES	\$1,255,092	36.7	\$1,428,712		\$1,284,929	38.4
IV. OTHER APPORTIONED BENEVOLENCES						
A. Other General Church Appointments						
1. Black College Fund	\$ 69,055	2.0	\$ 73,066		\$ 73,066	2.2
2. Ministerial Education Fund	158,643	4.6	165,393		165,393(2)	4.9
3. Missional Priority Fund	57,715	1.7	57,169		57,169	1.7
TOTAL OTHER APPORTIONED BENEVOLENCES	\$ 285,413	8.3	\$ 295,628		\$ 295,628	8.8
V. MISCELLANEOUS BENEVOLENCES						
A. U. M. Archives and History Center	\$ ---	---	\$ 22,000		\$ 5,500	.2
B. African Church Growth Dev. Fund	---	---	25,000		6,250	.2
TOTAL MISCELLANEOUS BENEVOLENCES	\$ ---	---	\$ 47,000		\$ 11,750	.4
GRAND TOTAL	\$3,423,391	100.0	\$ 3,718,750		\$3,345,667	100.0
(1) MPP-Past Service Conference Board of Pensions	\$ 794,036					
Total	(321,000)					
	\$ 473,036					

(2) Includes \$41,348.25 for the Conference Board of the Ordained Ministry-25A of MFP.

In the event the total budget is not met, priority will be given in the following order:

1. Ministerial Pension Plan (IAl,2)
2. Ministerial Support (Bal I)
3. Administration (II & IIIBia)
4. World Service (IIIA)
5. Conference Benevolences (IIIB)
6. Other Apportioned Benevolences (IV) and Miscellaneous Benevolences (V)

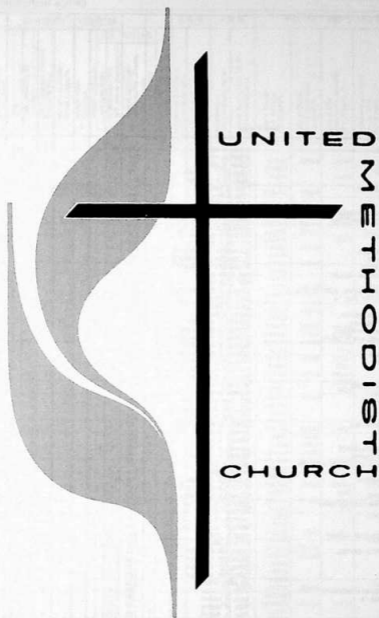

CHURCH MEMBERSHIP

Church and Charge	Name of Pastor	RECEIVED								REMOVED			Total Full Members at Close of This Year	In Attendance Regular Monthly Meetings (Average) This Year (All April)	
		Total Members Reported at Close of Last Year								Total Full Members at Close of This Year	Transfers to Other Districts	Transfers to Other Churches			Deaths
		1	2	3	4	5	6	7	8						
1 BETHEL/BETHEL	SUSAN K KESTER	133	13									141	52	1	
2 MT ZION	SUSAN K KESTER	144										148	53	2	
3 PORTSVILLE	CHARLES C HUFFMAN	83	2		1				1			85	34	3	
4 BLADES/ASSURY	CHARLES C HUFFMAN	72	1									72	32	2	
5 BLADES	CHARLES C HUFFMAN	119	1							1		119	48	2	
6 BRIDGEVILLE/BETHEL	TINA R RILES	84	80	REPORT					SUBMITTED			84			
7 MT DALWAY	TINA R RILES	95	80	REPORT					SUBMITTED			95			
8 TRINITY	CHARLES M POKISH	87											34		
9 BRIDGEVILLE-UNION/UNION	CHARLES M POKISH	450	4						4		3	447	125	12	
10 CAMDEN-WOODSIDE/HAWTCOAT	CHARLES M MOYER	677	38	15	11	35	3	5	7			691	240	26	
11 WOODSIDE	CHARLES M MOYER	112	1	1	1							114	35	2	
12 GANNON/GANNON	MILTON H KEENE	271	5						2	3		271	40	1	
13 TRINITY	MILTON H KEENE	80			1	2						82	25	1	
14 CHESAOLD/CHESAOLD	ELLSWORTH P WOODRUFF	108	7							4		112	70	3	
15 DOAN'S CHAPEL	ELLSWORTH P WOODRUFF	47								2		45	18	4	
16 IRMUEL UNION	ELLSWORTH P WOODRUFF	119	3		1					2		121	55	11	
17 CLARKSVILLE/UNION WESLEY	PAE ETTA MOORE	155										163	40	2	
18 ZBAR	PAE ETTA MOORE	127			1							124	55		
19 CLARKSVILLE-ST GEORGE'S/ST GEORGE'S	DONALD O CLENDANIEL II	423	14	9					2			443	200	21	
20 CLAYTON/EMELL-ST PAUL'S	DALE R PRUETT	338	10	8	1	2				9		346	113	16	
21 KENTON	DALE R PRUETT	126	6	1	2	1	2	2	1			127	64	11	
22 DOWERS-BETHEL/BETHEL	DAVID G PAUL	273	6		2	2						271	90	10	
23 DOWERS-WESLEY/WESLEY	GEORGE C GODFREY	1485	43	15	11	35	24	4	12			1479	392	28	
24 DOWERS-HAWTCOAT/HAWTCOAT	GEORGE D COMMOORE	335	5	1		4	2					335	150	4	
25 ELLENDALE/CHAPLAIN'S CHAPEL	GEORGE R PATTERSON	73	1	2	1				1			74	35		
26 ELLENDALE	GEORGE R PATTERSON	124	8	2	1	1			1			134	76	2	
27 ST JOHNSTOWN	GEORGE R PATTERSON	50	1	1								51	26	1	
28 FELTON/FELTON	PHILLIP C LAWTON	333	3		2	11	1	2	2			332	105	12	
29 MANSIP	PHILLIP C LAWTON	36										34	15	1	
30 VIDIA	PHILLIP C LAWTON	50	2	1								52	14		
31 FRANKFORD/FRANKFORD	GEORGE H MOORE	124	6									128	48	1	
32 HICKORY HILL	GEORGE H MOORE	146	7							1		152	74	3	
33 FREDERIGA/SARDIS	WILLIAM S DOMANING	99							2			98	59	3	
34 SAXTON'S	WILLIAM S DOMANING	41	10									51	37	2	
35 TRINITY	WILLIAM S DOMANING	324	1	1						2		324	94	4	
36 GEORGETOWN/BETHSDA	SAMUEL H MC WILLIAMS	67										67	40	2	
37 PROVIDENCE	SAMUEL H MC WILLIAMS	81										80	35	1	
38 ST JOHN'S	SAMUEL H MC WILLIAMS	134										134	40	4	
39 GEORGETOWN-GRACE/GRACE	EDWARD E KESTER	345	9	10	7				3		11	377	135	14	
40 MCCOLLEY'S CHAPEL	EDWARD E KESTER	35										35	23	1	
41 GEORGETOWN-WESLEY/INDIAN MISSION	BRUCE E COOKE	57	1									4	54	8	
42 WESLEY	BRUCE E COOKE	514	7	3	2				5			6	515	140	4
43 GRENWOOD/EPWORTH	MICHAELS S RUSSELL	38	2									1	39	2	
44 GRENWOOD	MICHAELS S RUSSELL	157	4	1						1		2	159	72	1
45 TODD'S CHAPEL	MICHAELS S RUSSELL	38	1									39	20	2	
46 GUMBORO-WHITESVILLE/BETHANY	HAROLD E NALE JR	23	4						5			27	25	5	
47 BETHEL	HAROLD E NALE JR	40	10	1								71	45	1	
48 GUMBORO	HAROLD E NALE JR	42	1									42	25		
49 LINE	HAROLD E NALE JR	55	6	1								1	61	33	
50 HARRINGTON-HOUSTON/ASSURY	KYLE N SMITH	462	12	3	1					8	1	5	464	152	6
51 HOUSTON	KYLE N SMITH	126	25	1						1		1	140	73	
52 WEST HARRINGTON/BETHEL	CARDOLINE E BEYER	30										2	28	15	
53 PROSPECT	CARDOLINE E BEYER	183	3									1	186	5	
54 SALEM	CARDOLINE E BEYER	24										1	23	15	
55 TRINITY	CARDOLINE E BEYER	185	1									14	2	170	
56 HARTLY/HARTLY	NO APPOINTMENT	156										1	155	39	
57 LAUREL-CENTENARY/CENTENARY	JOHN A IRWIN	789	14	9	2	7	5	7	13			762	174	7	
58 LAUREL-ST PAUL'S	PAUL A OWENS	57	2									1	58	24	
59 SHILOH	PAUL A OWENS	40	1						3			1	37	20	
60 TRINITY	PAUL A OWENS	128	10	2					3			1	136	43	
61 LAUREL-CRIST/CHRIST	J RONALD OWENS	287	3	5					3			5	287	85	
62 WOODLAND	J RONALD OWENS	124	2									1	125	48	
63 LAUREL-DELMAR/INDY ZION	NATHANIEL L MILLER	224							140			6	78	50	
64 UNION	NATHANIEL L MILLER	114	4		3	41						2	74	40	
65 LAUREL-MT PLEASANT/KING'S	L WAYNE MUSGROVE	111	7									2	116	50	
66 MT. PLEASANT	L WAYNE MUSGROVE	150	3						2			1	150	38	
67 ST GEORGE'S	L WAYNE MUSGROVE	199	4						1			4	198	76	
68 BETHEL-GRODNE/BETHEL	K RICHARD WARELL	333	3	4					31			10	494	152	
69 GRODNE	K RICHARD WARELL	88	1									1	91	40	
70 LEMES/ISRAEL	GEORGE H RADWAY	62	2									2	62	40	
71 JOHN WESLEY	GEORGE H RADWAY	78	1									4	73	54	

TABLE NO. 2

REPORT OF THE CONFERENCE TREASURER

DISTRICT - DOVER

CALENDAR YEAR 1984

1	LOCAL CHURCH EXPENDITURES						MINISTERIAL SUPPORT								APPORTIONMENT		
	Principal and interest on (Loans, Mortgages, Etc.)	Buildings and improvements (not including funds borrowed)	Current Expenses for Program (including Church School)	Other Current Operating Expenses (not including program expenses)	Benevolences Paid Directly by Local Church	Pastor's Salary	Associate W/T Salary	Fringe Benefits	Continuing Education	Travel	Ministerial Pension Plan	UMI Salary & Fringe Benefits	District Office				
													Based on Apportionment Rate	Actual	Pay		
33	34	35	36	37	38	39	40a	40b	41	42	48	53	55a	55b	55c		
1		2352	2838			4290			72	1089	440	4290		3455	3455	3454	
2		1414	3887			4290			72	1089	440	4290		3439	3439	3439	
3		904	2314			2420			72	1089	440	4426		2214	2414	2214	
4		414	2344			2440				880		3520		2498	2498	2498	
5		4588	930	2880		3940				1320		5260		3504	3504	3504	
6		152	5709			3720		234	100	644		12500		2847	2847	2847	
7	** (1) **		1084	3999		4644		240	100	700	418			3795	3795	3794	
8		250	248	2324		3864								3122	3122	3122	
9		4400	3070	9159	17400	19500		924	500	3000	2750	23924		13344	13344	13344	
10	10572	1944	11823	24649	1070	14700		2142	75	1083	2329	20517		15838	15838	15838	
11		4774	2270	2272		2796		182	50	377	326	3193		2078	2078	2074	
12		2233	4880			4600				1200		7800		5221	5221	5221	
13		341	2151		48	4480				800		5200		2405	2405	2404	
14		4815	788	4465	500	4407					844	7143		4702	4702	4702	
15		145	358			2035					237	2240		1255	1255	1255	
16		1995	629	3331	75	4443				1081	5198			3212	3212	3212	
17	799	1360	140	5644		4971		390		250		5361		3371	3371	3371	
18	1864					4318		390		1350		4708		4224	4224	4234	
19		15188	11038	14222	4730	14350				3000	2039	17350		11214	11214	11214	
20		11229	4886	14739	335	12594		437	244	1770	1746	13945		12543	12543	12543	
21		2144	2985	3238	405	4198		109	47	338	448			3610	3610	3610	
22		3040	2156	12777		12280		1131	50	3000	1684	14140		15110	15110	15110	
23		23143	19194	49429		25493	16117	1408	1000	4800	4934	48610		3972	3972	39200	
24	19867	4849	984	11711	8514	19402		2152	244	2500	2135	24500		13484	13484	13484	
25		5274	259	1929	614	2475		150	250	511	405	13894		1644	1644	1644	
26		4329	1644	3474	743	5350		300	500	1022	810	7922		3480	3480	3480	
27		2165	493	1774	640	2475		150	250	511	405	3941		1705	1705	1705	
28		3943	4110	9475	374	8400		544	221	810	1109	10707		7758	7758	7758	
29		5434	240	1441		1800		117	75	187	259	2205		1453	1453	1453	
30			350	529		1800		117	75	188	240	2205		1145	1145	1145	
31			775	3320		5500				250	1500	792	6125	4194	4194	4304	
32			1150	1084		3300				250	1500	792	6125	4271	4271	4271	
33				1643		2330				200	280	182	2440	984	984	984	
34		1200	120	989		1831				200	120	181	2334	112	112	1113	
35		15000	315	5494	524	10005		132	800	400	1704	11087		6411	6411	6411	
36	** (1) **		1794	4354		2439		134		931		11000		2511	2511	2514	
37		355	277	719		2936			83	1056	931	133		2751	2751	2751	
38	** (1) **		1248	4182		2439		134		931				3591	3591	3891	
39			7431	30895	1444	13131		171	2800	1213	1489	13303		19104	19104	19104	
40			579	1448		2415			40	156		2431		1826	1826	1507	
41		2435	848	2527	400	4343		390		500	464	5113		3240	3240	3240	
42	17774		1458	4172	19107	1505		435	157	2500	1923	17559		20440	20440	20440	
43			187	1462	288	3150		225	500	588	4200			2427	2427	2427	
44		19735	547	4488	403	4300		450	1300	1174	840			5470	5470	5470	
45			148	1459	141	3150		225	500	588	4200			2558	2558	2558	
46			187	942		2213						12250		1092	1002	1092	
47			445	1597		3115				477	363			1885	1885	1885	
48			1274	2047	1885	3791				750	394			2552	2552	2550	
49	400		2500	195	450	4740				539				1837	1837	1837	
50		573	4408	17459	471	12340		2395	200	957	1553	15313		12070	12070	12876	
51		1092	1424	3348		4911		240	25	443	970	7453		4024	4024	4824	
52			294	1453	342	755				245	109	1020		1105	1105	1105	
53			1545	4481		2457				871	254	3453		2931	2931	2931	
54			193	1082		754		27		247	109	1050		1037	1037	1037	
55			900	5805		3631		125	1024	436	415			5342	5342	5342	
56			841	4737		3840						3120		2593	2593	3690	
57	800	10571	7725	37499		20450		450		1148	2330	23100		23143	23143	23143	
58		739	584	2572		3542		234	41	515	544	3777		1208	1250	1240	
59			584	2427		3543		234	41	515	544	3777		2271	1500	1500	
60			1578	5300	348	4727		112	55	700	728	5039		3508	3508	3508	
61			3094	9083		10167		1223	37	1807	880	11475		10027	9250	8000	
62	2329		1748	5158		2816		557	19	1800	590	3114		3244	3244	3245	
63	1347	4420	2828	4032		7428		240		250	400	840		5383	5383	5383	
64	3471		195	3439		5555		250	400	447	20888			3010	3010	3110	
65			4272	1517	4493	229	3833		22	1033	575	11500		3932	3932	3932	
66			2790	803	3725		3833			22	1033			4301	4301	4000	
67		1090	841	4039	3608	3833		22	1033		22	1033		3873	3873	3873	
68		8170	9390	23963	8924	13725		432	405	1498	1884	14970		21339	21339	21339	
69	3005		1575	7297	527	3988		148	95	352	442	4283		4044	4044	4044	
70			44	2044		2750			125	750	394	3043		2012	2012	2012	
71			50	2278		2750			125	750	394	3043		1782	1782	1782	

BENEVOLENCES

General Advance Speech	Youth Service Fund	One Great Hour of Sharing	World Communion Offering	United Methodist Student Day	Human Relations Society	Christian Education Sunday (Camp Program)	Neighborhood House	Methodist Action Program	Higher Education	Track Program	Home of Child Care	Monies for the Aged	All Other Benevolences	United Methodist Women	Grand Total Paid (Lines 23-71)		
60	61	62.1	62.2	62.3	62.4	63	65.1	65.2	66	67	68.1	68.2	70	71	72		
194		25			6					300	43			48	14853	1	
79		8	12								32		13	48	15277	2	
90		25												25	9495	3	
150		35												75	9258	4	
45		30	21									13		58	17352	5	
		25	24		25					29				125	13666	6	
		10	25							100	15			130	13943	7	
226		40		15	15	15	15			2000	472	89		130	11283	8	
321		90	21			49				466	74	203	5	494	79250	9	
57		13	3			1				100				35	88667	10	
136											32		35	55	14521	11	
100			25								25			100	22395	12	
30											31			74	10576	13	
											25			340	25394	14	
											25				4275	15	
											25		70	100	15161	16	
25		30	25	35	30	25	25			25	48	38	25	267	14793	17	
		102	105	100	100	100			100	1500	15			350	19521	18	
											1	100	200	112	78146	19	
420		31		8					20					21	19217	20	
258														303	48089	21	
772		17						75		7000	53	169	498	3637	204004	22	
640			121		108	117				501				590	88367	23	
		12	3		5				16	25	31	7	12		13894	24	
130		23	24	28	27		15		50	380	57	19	29	115	21909	25	
			7						25	50	50			100	10972	26	
234		68	22		9	107			13	500	63	10	12	100	40374	27	
25		10	3		15	6			1		11	13	7	45	11414	28	
		10				23						10			4802	29	
															110	14551	30
											96				115	14760	31
															64	5105	32
																3754	33
																41111	34
4											47	2			75	11111	35
21										284	4			100	13504	36	
											17		45		8394	37	
		78													12825	38	
										110	124	55	100		78547	39	
										100					6485	40	
174									13	803	24				14418	41	
1011		244	75	5	7	4	350		143	950	220	185	150	720	102048	42	
		13	7							20	26	4	26		9141	43	
33		19	24	13	22	13				253	48	33	62		40789	44	
18		8	6			6				19	10	7	24	55	8914	45	
55															4399	46	
125										50					10172	47	
45															9455	48	
88														15	10984	49	
155		63	39			25				360		66		568	34122	50	
188		34	12	4		10			14	100		30	20	125	19242	51	
		40	25				25		50		68	25	51	32	4371	52	
											20			75	13110	53	
															3491	54	
															17106	55	
8417		50	50	50		50					25	15	44	200	12522	56	
33		7				4					443	50		924	114592	57	
															10077	58	
109		10				15			15	67					9390	59	
57		21				1						130			17622	60	
38							100				4			400	34729	61	
104		24									11				17715	62	
50					36						40						
85												12			318	28282	63
															229	17966	64
85															85	20276	65
85		5									15			120	16521	66	
300		7	49			44				894	108		90	830	20387	67	
135			11			22				112					94136	68	
40									11	150					370	22215	69
43							25								199	8559	70
															80	8279	71

TABLE NO. 1

REPORT OF THE CONFERENCE STATISTICIAN

DISTRICT - DOVER

CALENDAR YEAR 1984

CHURCH MEMBERSHIP

Church and Charge	Name of Pastor	Total Members Reported at Close of Last Year	RECEIVED								REMOVED				Total Full Members at Close of This Year	An Attendance Program Merely Working (Semi-Active)	Number Persons Reported This Year (All ages)	
			This Year by Conversion		From Other Denominations		Charge Conference Action or Withdrawal		Transfer to Other Methodist Churches		Transfer to Other Methodist Churches		Death					
			1	2	3	4	5	6	7	8	9	10	11					
72 MT PLEASANT	GEORGE H RADWAY	98	4											2	100	48	5	
73 ST PAUL'S	GEORGE H RADWAY	47												1	45	30		
74 LINCOLN CEDAR NECK	HUBERT F JICHA JR	23	1											1	22	20		
75 LINCOLN	HUBERT F JICHA JR	215	1											5	208	100	5	
76 SLAUGHTER NECK		47													2	45	2	
77 LINCOLN-MILFORD-WARRINGTON-METROPOLITAN	JAMES H ROBERTS	45	3												1	47	48	13
78 ST PAUL'S	JAMES H ROBERTS	86													2	84	30	2
79 WESLEY CHAPEL	JAMES H ROBERTS	134	4												1	137	75	4
80 HANCOCK LITTLE CREEK	R JERVIS COOKE	74	8												2	84	23	14
81 HANCOCK	R JERVIS COOKE	187	10												2	199	48	13
82 HOBY	R JERVIS COOKE	39													1	38	17	3
83 MILFORD-WENUE WENUE	NO APPOINTMENT	1120	4	11	1	2	12	1	18	1103	300	12						
84 MILFORD-GALWARY-GALWARY	CLARENCE H HWYTS	733	12	4	4				1	742	143	9						
85 MILLSBORO-FRIENDSHIP	NO APPOINTMENT	58								57	28							
86 HARMONY	NO APPOINTMENT	84									84	14						
87 MILLSBORO-GRACE GAREY'S	WILLIAM H HUDSON	118													2	115	39	2
88 GRACE	WILLIAM H HUDSON	492	4	2	3	10	8	1	6	478	165	3						
89 MILLSBORO-LONG NECK LONG NECK	NELSON B BENJAMIN	144	23	16	14		2	2	2	191	130	2						
90 MILLSBORO-ZION ZION	WILLIAM T RANGER	175	13	1		11	1			2	175	75	4					
91 MILTON-GOSHEN-GOSHEN	DOUGLAS M RIDLEY	381	4	3	2													
92 HARBESON	DOUGLAS M RIDLEY	94								3	93	34						
93 MILTON-MASSAU-COBBLE'S CHAPEL	GEORGE L STELLGES	128		3						2	129	80						
94 WHITE'S CHAPEL	GEORGE L STELLGES	108		1	1					4	106	35						
95 ZION	GEORGE L STELLGES	41					7				54	35	2					
96 OCEAN VIEW-MARTINER'S BETHEL	K WAYNE GRIER	377	3	4	2					3	380	150	4					
97 HILLVILLE	K WAYNE GRIER	23									21	19						
98 REMEDOTH BEACH-EPWORTH-EPWORTH	JONATHAN E BAKER	580	19	22	4	1	5	2	10	609	274	11						
99 RIDGEMOUNT SOUND	JAMES M GALDWELL	107		1						2	106	50	3					
100 ZION	JAMES M GALDWELL	131								3	128	75						
101 BETHEL-CONCORD-WESLEY-BETHEL	WILLIAM T ARCHER JR	67	2								63	30	2					
102 CONCORD	WILLIAM T ARCHER JR	111	7	3	2	8				1	114	41						
103 WESLEY	WILLIAM T ARCHER JR	95					3				92	35						
104 SEAFORD-MT OLIVET-MT OLIVET	JOHN T RANDOLPH	721	2	4	5	10	2	8	7	712	170	9						
105 SEAFORD-ST JOHN'S-ST JOHN'S	CHARLES E BARTON	1214	20	14	8	5	17	1	14	1221	329	15						
106 SEAFORD-JOHN WESLEY	VICTOR ACQUAH-HARRISON	81								4	77	45	1					
107 MOUNT HOPE	VICTOR ACQUAH-HARRISON	33	15							3	45	30						
108 SEAFORD-RELIANCE GETHSEMANE	JOHN F MITCHELL	215	3	4	3	33	2	4		182	97	1						
109 SELBYVILLE-SALEM-SALEM	HOWARD E DAVIS	500	11	5	3		4	4		8	504	4						
110 SHYBURN-ASBURY-ASBURY	TERRY W ARMSTRONG	407	6	4	2	4	10	1	9	575	191	9						
111 CEDITIONAL	TERRY W ARMSTRONG	51								2	47	24	2					
112 WYOMING-WYOMING	ROBERT W STARRETT	451	10	4	7	2	2	2	3	465	195	13						
113 DISTRICT-WAT-LARGE-DISTRICT-WAT-LARGE	EDWIN L ELLIS																	
TOTAL		828	212	216	413	178	66	322	22997	8270	464							
TOTAL LAST YEAR		23120	640	214	87	280	138	83	282	23120	7261	431						
INCREASE			80	2	29	123	48											
DECREASE								17		25	123	483	33					

		CHURCH SCHOOL										U. M. M.	U. M. W.	PROPERTY AND OTHER ASSETS									
12	13	14	15	16	17	18	19	AVE. ATTEND				23	24	25	26	27	28	29	30	31	32		
								20	21	22	23												
Flag Members New or Re-Admitted (Carroll Under 18)	Number of Persons on Confirmation Roll	Total Income in Communion Class This Year	Number of Leaders	Children (born-in grade) in all Classes and Groups	Youth in all Classes and Groups	Adults in all Classes and Groups	Total Church Social Membership	In the Sunday Church School (all ages)	in one or more classes and groups for learning	in short term classes and groups for learning	Members joining Church Membership in Christian Union Methodist Mtg.	Amount Paid for Projects	Membership in Local Methodist Women and Community Work	Amount Paid for Local Church and Community Work	Value of Church, Land, Buildings and Equipment	Value of Church Owned Parsonages and Furnitures	Value of Other Investments, other property, etc.)	Indebtedness on Jan. 28, 29, 30 at End of Year	Other Indebtedness (current expenses, etc.)				
32			5	25	14	4	48	30		14			16		75000					72			
30			4	10	12	5	31	20			10			16	48000		1100			73			
15	40		14	30	15	55	114	65	16	26			16	20000						74			
13	19		18	16	17	9	53	37	16	38			20	210000		60000	10000			75			
20			5	5	6	6	45	30					15	40000						76			
2			3				9	12					25	57	120000					77			
43		4	13	24	15	25	77	30	8			40	28	225	110000					78			
72		7	4	54	4	6	72	28	7	42	7		25	40	137000	47000		1902		79			
37		7	11	38	6	6	65	43	9	66	7			28	115000					80			
3			3				11	5		13				15	272000	37500				81			
320	235		34	40	35	72	201	144	34	15	4	100	250	170	5969	3054763	175960	144015		82			
147	144	7	19	108	34	169	352	143	44	98	11	30	200	144	3086	1578000	60000	75108		83			
17	22															46000				84			
19	48		2	5			7	3						9	47	83000	35500			85			
18	5		20	20	12	45	97	54						30	676	132000		6085		86			
47	20	4	19	33	16	30	108	62	20	10	4			100	1144	412000	90000	5682		88			
32		1	15	20	14	40	112	60	14	25	11			24	478	100000	69215	8500	55743	89			
23	97	2	17	75	15	61	148	103	12	153	2			55	275	460000	65000	36000		90			
28	25		10	12	2	18	42	20	9	14				21	738	99000	25000	40000		91			
14	20		11	10	6	53	82	54							164000	29200				92			
5	10		13	14	4	40	73	45		15				28	336	83000	39200			93			
19	8		6	4	6	19	42	30		20				21	60	68500	14600			94			
74		2	12	40	20	40	112	74	10	60				35	652	440000	112500	46000		95			
2	10		5				4	9		4						125000				96			
91	175		18	77	12	40	176	80		25	3	39	750	155	5040	1270700	224600	10000	40000	97			
			8	18	4	40	72	45	10	15						163000				98			
			12	40	14	56	124	86	15	20						175000	42000			99			
			5	4		24	36	22						19	835	165000	16444			100			
			14	21	24	98	156	67						25	625	50500	10000	5200		101			
			14	22	6	50	97	54						22		142290	14644	25000		102			
125	195		17	73	24	29	143	118	20		15			90	6190	1176872	118586	41044		103			
148	142	14	33	140	34	94	303	169	19	115	7	36	490	158	4007	1678000	108950	38215	157480	104			
29	9		4	24	5	4	41	19	6	20				15	20	116	121000	57000	10000	44645	105		
13	15												9	825	14	750	42500		4500		106		
18			10	30	15	50	105	71		14				12	1500	25	4500	450000	81000	114134	107		
101		9	30	42	38	48	175		35	60	9			108		1325000	100000	147048		108			
29	14	4	20	55	35	44	178	144	30	30	5	24		41	794	974000	135000	75000		109			
			5	9			12	12		19				12		46000					110		
138	150	15	30	90	25	58	203	115	23	95	3					450000	75000	22360		111			
																					112		
																					113		
3272	2317	291	1234	3398	1444	3272	9316	5148	1002	2348	144	594	8840	3243	95142	35237725	3903540	1630229	648324	-0-			
3651	2294	250	1119	3297	1460	3184	9060	4801	2015	2642	148	524	7354	3299	83544	32112111	3823208	1652822	705067	-0-			
74	18	41	117	61	16	68	250	347	1013	274	18	72	1506	56	11598	2525614	60251	177457	36741				

TABLE NO. 1

REPORT OF THE CONFERENCE STATISTICIAN

DISTRICT - EASTON

CALENDAR YEAR 1984

Church and Charge	Name of Pastor	CHURCH MEMBERSHIP													
		1	2	3	4	5	6	7	8	9	10	11			
													RECEIVED	REMOVED	
		Total Members Reported at Close of Last Year	Total Members Reported at Close of This Year	Transfers from Other Unions	Transfers from Other Unions	Transfers to Other Unions	Transfers to Other Unions	Transfers to Other Unions	Transfers to Other Unions	Transfers to Other Unions	Transfers to Other Unions	Transfers to Other Unions	Total For This Year	As Attendance Principal	As Attendance Principal
1 RIVERVIEW/ASBURY	GEORGE N LEATHURM	61	1	1	1			2		1	41	20			
2 BODMAN	GEORGE N LEATHURM	72								1	71	42			
3 CLAIRBORNE	GEORGE N LEATHURM	24									24	11			
4 NEWITT	GEORGE N LEATHURM	118									118	32			
5 CAMBRIDGE/WANTOCH	CURTIS W SMITH	57	3								40	25			
6 BECUMTH	CURTIS W SMITH	127	3	4							134	47			
7 SPOSDON	CURTIS W SMITH	111	4				1		5	4	105	40			
8 CAMBRIDGE-GRACE/GRACE	ROY B PHILLIPS	905	5	2		13	3		14	882	201	17			
9 CAMBRIDGE-ST PAUL/ST PAUL	BUFORD E PAINTER	641	11	4			4		5	647	235	9			
10 CAMBRIDGE-WIDEN/ST LUKE	ROLAND W DENNIS	279	5		1		1	1		283	123	9			
11 WESLEY	ROLAND W DENNIS	144	2						2	144	78	5			
12 ZOHAR	ROLAND W DENNIS	44	1						1	44	25	1			
13 CAMBRIDGE-MAUGH-ATREYS/CHRIST	HARVEY CHASE JR	50								50	35				
14 WATERS	HARVEY CHASE JR	50								50	35				
15 MAUGH	HARVEY CHASE JR	348	2						15	355	100	4			
16 CAMBRIDGE-TIDWITZION	WILLIAM R DUBOIS	759	11	1	2	34	1	1	14	721	177	11			
17 CENTREVILLE/CENTREVILLE	THOMAS W HUBLEY	46	14	2			7	4	4	38	171	19			
18 CENTREVILLE-NEWTOWN/CHARLES WESLEY	GEORGE L STANLEY	79	1	1						81	59	2			
19 EARLE'S CHAPEL	GEORGE L STANLEY	40	1							41	31	2			
20 NEW ZION	GEORGE L STANLEY	53	1							54	41	2			
21 RICHMOND/ASBURY	GEORGE L STANLEY	10								10	7	1			
22 CHESTER-STEVENSVILLE/ETZION	ROBERT M BROWN	89	1						1	89	57	2			
23 UNION WESLEY	ROBERT M BROWN	85	1	1						86	40	2			
24 KENT ISLAND/KENT ISLAND	DONALD O CLENDON/MIEL SR	967	49	17	3	3	2	7	1024	321	39				
25 CHESTERTOWN-CHRIST/CHRIST	JEROLD W KNIGHTS	516	17	5	3		7	1	8	525	135	12			
26 CHESTERTOWN-FIRST/FIRST	HAROLD E WELTON	455	10	5			5	7	457	110	2				
27 CHESTERTOWN-POND/DRUMHUEL	JOHN F HOLDEN	136	2						3	139	65	1			
28 JAMES	JOHN F HOLDEN	137	2							139	65	1			
29 CHURCH CREEK/PAIDISON	LAWRENCE D JAMESON	54								54	15				
30 MILTON	LAWRENCE D JAMESON	74	2							76	50				
31 TAYLOR'S ISLAND	LAWRENCE D JAMESON	50				7			1	42	15				
32 WHITE HAVEN	LAWRENCE D JAMESON	58								58	30	2			
33 CHURCH CREEK/JOHN WESLEY	EDWARD H JACKSON	42							1	41	24	1			
34 CHURCH HILL-BURRISVILLE/MT OLIVE	WILLIAM H JOHNSON	34				2	1	2	3	26	4	1			
35 MT ZION	WILLIAM H JOHNSON	35	1							36	15				
36 MT ZION	WILLIAM H JOHNSON	70							2	68	27				
37 ST DANIELS	WILLIAM H JOHNSON	62								62	36				
38 CHURCH HILL-PRICE/BETHANY	COLLEEN M O'SULLIVAN	144	4	1						148	40	5			
39 CHURCH HILL	COLLEEN M O'SULLIVAN	215							4	211	54	4			
40 CRAPPO/BOUNDS	TIMOTHY PATE	14								14	10				
41 EISENEZER	TIMOTHY PATE	57	1							58	24				
42 ST JOHN'S	TIMOTHY PATE	43								43	33				
43 WESLEY	TIMOTHY PATE	27	1							28	14	1			
44 DENTON/JAMES	HOWARD G WALSDEN	55		2						57	27	1			
45 ST LUKE'S	HOWARD G WALSDEN	861	10	8	2	7	9	8	17	885	206	8			
46 EAST NEW MARKET/BROOKVIEW	JOHN E TAYLOR	59								59	38				
47 ELDRADO	JOHN E TAYLOR	54	1							54	22				
48 TRINITY	JOHN E TAYLOR	193	1						2	192	68				
49 EAST NEW MARKET-LINGWOOD/MT PLEASANT	NELSON C STANLEY	34	4	1					3	34	19				
50 MT ZION	NELSON C STANLEY	59	2							61	22	3			
51 ST JAMES	NELSON C STANLEY	11				1				10	7				
52 ST PAUL	NELSON C STANLEY	13				2				11	6				
53 THOMPSON CHAPEL	NELSON C STANLEY	18								17	10				
54 EASTON-MILES RIVER/ASBURY	RUDOLPH D'SILVA GARNES	155	4			1	1	7	150	65	5				
55 DESHIELDS	RUDOLPH D'SILVA GARNES	25	4						1	28	17				
56 JOHN WESLEY	RUDOLPH D'SILVA GARNES	22				2	20		2	20	11				
57 MCGEE	RUDOLPH D'SILVA GARNES	34	3							34	19				
58 STATION CHAPEL	RUDOLPH D'SILVA GARNES	20						1		18	10	1			
59 EASTON-ST MARK'S/ST MARK'S	EDWARD R WILKINS	1180	16	20	2	3	8	3	24	1180	290	9			
60 FEDERALBURG-BLOOMERY/BLOOMERY	DANN E WALKER SR.	63						1	4	58	35	1			
61 CHESTNUT GROVE	DANN E WALKER SR.	47	4	1	1	1	2	2	3	292	119	5			
62 CHRIST	DANN E WALKER SR.	78	2					1	79	15	1				
63 FEDERALBURG-COHCORD/COHCORD	RAYMOND T HOPKINS III	459	7	5		4	2	7	458	144	8				
64 UNION	RAYMOND T HOPKINS III	24								24	10	6			
65 FEDERALBURG-DENTON/JOHN WESLEY	WILLIAM H STATEN	34	1	1				3	33	27	5				
66 METROPOLITAN	WILLIAM H STATEN	70	1	1	1				1	70	28	1			
67 ZION	WILLIAM H STATEN	44	21							45	14				
68 HOSPERS ISLAND/HOSPERS MEMORIAL	PAUL D MARLOWE	125	18	4			1	1	5	152	39				
69 HOSIER MEMORIAL	PAUL D MARLOWE	179	3	2				1	1	182	74	4			
70 GALENA/KENNEDYVILLE	FLOYD A TWILLEY JR	244	8	4				2	2	252	70	3			
71 OLIVE	FLOYD A TWILLEY JR														

CHURCH SCHOOL														U. M. M.	U. M. W.	PROPERTY AND OTHER ASSETS					
12	13	14	15	16	17	18	19	AVE. ATTEND			23	24	25	26	27	28	29	30	31	32	
								10	11	12											
Prep. Members Now on Roll (all baptized children under 16)	Number of Persons on Consistory Roll	Total Enrolled in Confirmation Classes This Year	Number of Leaders	Charges (both-week ends) in All Classes and Groups	Yield in All Classes and Groups	Adults in All Classes and Groups	Total Church-School Membership	In the Sunday Church School (all ages)	In order on going classes and groups for training	In other term classes and groups for training	Members joining Church on Confirmation of Faith	Membership in Chartered United Methodist Men	Amount Paid for Projects	Membership in United Methodist Women	Amount Paid for Local Church and Community Work	Value of Church, Furniture, and Equipment	Value of Church Owned Parsonages and Furniture	Value of Other Assets (cash, securities, other property, etc.)	Indebtedness on Items Sold or Paid at End of Year	Other Indebtedness (current expenses, etc.)	
14	15	4	4	4	4	15	27	18	4	15	1		23	1927	70000					1	
26	9	4	4	4	4	3	20	15	7			15	15	816	70000		7550		2		
7	7	4	4	4	4	3	20	15	7			15	15	816	50000		7550		3		
9	7	4	4	4	4	3	20	15	7			15	15	816	50000		7550		2		
24	4	4	4	4	4	3	20	15	7			15	15	816	94000		7800		4		
4	4	4	4	4	4	3	20	15	7			15	15	816	48000	18100		2000	4		
4	4	4	4	4	4	3	20	15	7			15	15	816	30000				4		
150	246	4	4	4	4	15	43	35	24	1		19	4816	220000	38000		10122		6		
27	7	4	4	4	4	11	45	37	15	2		30	1530	120000	38000		9709		7		
45	18	4	4	4	4	11	45	37	15	2		30	1530	1418362	111800	457945		28273	8		
15	10	4	4	4	4	11	45	37	15	2		30	1530	9500	1400000	130000			9		
17	18	4	4	4	4	11	45	37	15	2		30	1530	301	125000			1973	10		
8	5	4	4	4	4	11	45	37	15	2		30	1530	125	105000				11		
21	10	4	4	4	4	11	45	37	15	2		30	1530	8	75000				12		
8	5	4	4	4	4	11	45	37	15	2		30	1530	17	400	50000			13		
13	6	4	4	4	4	11	45	37	15	2		30	1530	10	540	15	400	50000	14		
105	11	2	14	71	49	74	210	70	48	25		35	1500	87	2350	383000	72000	18000	51000	4000	15
59	74	9	28	44	26	92	192	112	83	51	9	105	930	1352850	200000	169663				16	
89	13	20	40	15	30	105	60	18	14	4		8	110	4915	660000	42500		3560		17	
34	15	12	6	10	20	31	75	14	15	12	14	14	442	11	244	145000	30000	17000		18	
13	14	8	4	15	9	12	40	14	8	8		7	284	10	141	80000	16000	3000		19	
13	14	6	6	14	8	10	38	12	8	6		7	278	10	144	50000				20	
7	12	8	4	12	8	5	31	20	22			18	900	23	2000	90000	75000	11000		21	
30	8	4	19	11	12	48	22	22	1	20	700	25	2000	2000	150000	75000	12000		22		
324	152	21	34	177	48	89	348	257	45	307	21	31	216	111	2491	1411350	220200	114560	144618	23	
113	95	12	32	65	31	86	215	112	25	12		54	3227	412000	57200	27652	4352		24		
4	4	13	43	18	25	99	61	5	17	6		50		873200	143500				25		
7	17	2	3	15	12	8	38	20	17	3	11	100	37	250	173000	32500	56		26		
13	10	8	9	25	52	35	10		10	40	37	250		182000	32500	30000	32000	56		27	
															70000	32000				28	
10	7	8	14	29	22	10			4	265	14	18		40000	32000					29	
8	4	4	5	7	3	19	11				7	13	1244	45000	32000					30	
1	1											14	240	85000						31	
8		1	5	4	16	8			5	150	10	7		53000	9072			2000		32	
														94000	14000					33	
														70000	12600					34	
														16	45	49000	10122			35	
24	2	9	30	11	8	50	49		5	2		41		140000						36	
44	9	11	4	24	26							25		223600	76050					37	
3		2	2	5	10	6	6	4				18		18900						38	
15	1	3	8	4	10	25	15	4				12		23500	25500	10000				39	
22	1	4	13	9	11	37	20	5				26		19350						40	
20	15	6	15	4	11	36	21	4				10		35000						41	
220	40	7	6	117	49				12	7		14	715	71700			1283			42	
10		4	10	10	24	25	16					168	850	1472795	144276	10000	82775			43	
3														70000			3800			44	
4	4	12	30	12	35	89	35	10	20					300000	100000					45	
4	4	5	4	10	21	14								35000	18000					46	
27	20	8	10	6	5	29	18							60000	26000					47	
4	2													5	8000	8700				48	
4	4	3	8	17	4	12	43	33						4	38000	3700				49	
														29	360	200000	150000			50	
														10	46000					51	
														10	50000	20000				52	
														10	41000					53	
4	154	3	2	2	4	140	514	194	140	55	8	128	1533	25000		258000	45000	37211		54	
96	8	28	7	14	59	35						18	280	2783000						55	
13	7	4	20	31	10	8								15	25	10500				56	
33	4	11	25	32	83	55	10	47	2	22	200	68	360	300000	48000	354854				57	
15	13	6	18	2	26	52	11					19		52000		98000				58	
61	39	16	52	18	44	136	79	9	9			115	3775	1300000	82000	11500	174000			59	
17	7	6	6	3	17										22600						60
15	2	3	10	8		21	16							12	90000	38000				61	
5	4	17		17	38	14								36	3153	115000	35000			62	
22	17	8	18	9	12	47	30	18	42					6	175	90000	45000	1400		63	
5	4	8	25	10	10	53	30	14	35					22	400	178400	13222			64	
27	40	4	14	41	15	7	77	50	15	70	4			15	560	222000	55000	800		65	

TABLE NO. 2
DISTRICT - EASTON

REPORT OF THE CONFERENCE TREASURER
CALENDAR YEAR 1984

1	LOCAL CHURCH EXPENDITURES					MINISTERIAL SUPPORT										APPORTIONMENT		
	Principal and Interest on Loans, Mortgages, Etc.	Buildings and Improvements (not including funds borrowed)	Current Expenses for Program (including Church School)	Other Current Operating Expenses (not including program expenses)	Ministeriums Paid Directly by Local Church	Pastor's Salary	Associate W/M's Salary	Fringe Benefits	Continuing Education	Travel	Ministerial Pension Plan	HM's Salary & Fringe Benefits	District Office	Based on Apportionment Rate		Paid		
														55a	55b		55c	
33	34	35	36	37	38	39	40a	40b	41	42	43	53	55a	55b	55c			
1			352	2718		2697		364		193	324	3625	12	1942	1942	1942		
2		2545	437	4949	399	4745				354	420	4684	12	2661	2661	2661		
3				855		1042		281		51	60	957	5	498	498	498		
4			84	4570		2442				172	208	3233	24	2276	3276	3276		
5			244	1259	85	2440			20	251	2460	135	2652	2652	2652			
6	24304		2313	4715	420	4880			41	1205	763	5320	25	5814	5814	5832		
7			1829	4744	1012	4880			41	1204	764	5320	22	5272	5272	5272		
8	7280		8739	35007	14483	22100	10290	780	500	3850	3814	38748	183	37002	37002	37002		
9			1419	7858	22646	9872	22180	582	300	1800	2330	24720	135	18726	18726	18727		
10	2043		1802	540	3529	305	13072			175	254	13503		9325	9325	9325		
11			413	1091	3511	238	5074			125	225	5426		3141	3141	3141		
12			812	70	2048	3141			125	254	3547	9	1819	1819	1891			
13			70	1175	1790		1980			125	250	354	1980	11	1445	1445		
14			140	1005	40	1980				1250	250	354	1980	11	1327	1327		
15	4800	3450	800	6719	718	14040		800	250	700	1002	15823	100	2528	2528	8529		
16			8814	8914	30762	500	25000	984	500	2400	2330	27904	155	23195	23195	23195		
17	4725		10845	7294	20332	201	17283	2732	109	3550	2330	21447	131	19486	19486	19486		
18			78	2133	137	2610			40	575		14010	14	2057	2057	2897		
19				1405		2610			1814	40			8	2312	2312	2312		
20				1382		2610			492	575			11	2044	2044	2189		
21				1153		1581			40	295	398			989	989	989		
22	11000	400	70	2140		4806			360	300	550	5406	10	2540	2540	2540		
23	11000	380	70	3372		4033			950	400	942	7523	18	3994	3994	3994		
24	29144	17000	5400	24728	2759	21000	12000	10070	560	1947	2323	39170	180	30297	30297	30297		
25	7454	4329	7384	2120	325	18755		2026	480	2247	2330	24406	105	19049	19049	19049		
26			4148	29946	270	15614		1532	129	1429	2330	20301	94	17535	17535	17535		
27	2023		1241	8757	3747			54	19	922	768	5798	32	3996	3996	3996		
28		948		2580	7017	7407		54	19	922	768	5798	32	4417	4417	4417		
29			322	1954	34	2750		54	16	375	394	13556	12	1647	1647	1647		
30			3812	780	3559	1059	2750			375	394		14	2211	2211	2211		
31			40	1300	41	2750			16	375	394		10	1644	1644	1644		
32			340	1908		2750				375	394		15	1766	1766	1766		
33		800	40	1354	4633		300	300		49		4933	8	2425	2425	2425		
34	2000		11	803	1464	2111		275	172	250	175	2009		1404	1404	1404		
35	329		126	2832	23	2241		384	194	345	338	2788		2392	2000	2000		
36			95	2557		1446		360	150	312		2280	14	2480	2480	2480		
37	2428		208	1475	2194	4340			192	341	335	3980	12	2455	2455	2455		
38			1404	10763		8040			150	525	624	5013	27	3388	3388	3400		
39			146	1018		1374			32	1219	1343	8547	44	4504	4504	4504		
40			240	895	240	2116	252		227	247	1742	3	822	822	822			
41			4598	289	1912	2723			536	484	3546	12	1958	1958	1958			
42			43	1011	1375	240			542	480	3546	9	2144	2144	2144			
43				382	1044	2044	525		226	247	1742	5	1089	1089	1089			
44			9820	36201	2400	17440	11025	3420	377	4000	3316	36442	199	2708	23755	23755		
45			268	1475		2640			225	472	314	4783		2540	2540	2540		
46				950		2400			400	432	3414			1524	1524	1524		
47				1320	3050	4240		443	1248	483	8883	38	5744	5744	5744			
48			280	380	1723	2946				475	3149	7	1829	1829	1829			
49			1050	380	2524	3983				626	4245	12	2659	2659	2659			
50			77	275	1584					244	1431	2	694	494	494			
51			45	313		841				152	932	3	449	449	449			
52			123	1275		2311				380	2490	4	1381	1381	1381			
53			54	1940	2171	7044	575	7350	1140	300	1440	1180	8490	4894	4894	4894		
54			55	278		1949	387	7283	245	70	380	275	2542	1501	1531	1531		
55			315	512		1100		1100	133	35	149	1284	5	481	481	481		
56			100	1549		1900		1900	230	40	288	235	2214	1174	1174	1174		
57			3813	18957	793	1100		132	35	149	138	1286	833	833	833	835		
58			356	1129	51942	5120	24946	19544	1040	1093	3374	4562	54086	233	42359	42359	42359	
59				171	1275	1489			75	305	444	2058	12	1721	1721	1721		
60				3314	14243	12508			182	35	149	1284	13	1438	1438	1438		
61				362	1722	3460			150	190	1395	13228	56	11003	11003	11003		
62				4525	22877	13150			1312	177	1000	424	5143	1942	1942	1942		
63				107	531	2024				200	364	2155	51	15911	15911	15911		
64				141	2915	4047			78	175	70	375	427	1152	1152	1152		
65				150	3544	5759			100	225	450	807	6150	4162	4162	3562		
66				340	3429	43				248	1143	293	5140	2101	2101	2101		
67				4815	2002	4076	1479	6884		207	2225	1174	9281	4192	4192	4192		
68				3914	922	7836		4920		247	777	457	737	5137	5137	5137		
69				2087	9263	7521			780	100	1195	2070	8508	48	7392	7392	7392	

BENEVOLENCES

60	61	62.1	62.2	62.3	62.4	63	65.1	65.2	66	67	68.1	68.2	70	71	72		
General Advance Speeches	Youth Service Fund	One Great Hour of Sharing	World Communion Offering	United Methodist Student Day	Human Relations Sunday	Christian Education Sunday (Camp Meetings)	Neighborhood House	Ministerial Action Program	Higher Education	Reach Program	Board of Child Care	Homes for the Aged	All Other Benevolences	United Methodist Women	Grand Total Paid (Lines 33-71)		
189		21				4			25			2		94	8745	1	
794									250						17874	2	
375		57				25			50		134			350	2992	3	
95									15		22				13714	4	
358			8		5				134		45				7231	5	
1434		180	90						294		50			197	49240	6	
825			46				35		400		245	264		125	23899	7	
5417		25							400		150	25		1488	178844	8	
104	20		32	28		24			45		15			1488	93751	9	
32			20			25			25	100		45		337	28203	10	
53		41			28				41			20			14483	11	
40		20			17				52			20			8904	12	
420		115	50			50			670			20			3593	13	
759		144	100	50		90	100		949	450	271	100	225	225	44678	15	
325		54	44	18	32	89			19	103	31	42	1100	109523	16		
27		25	20	29	35	50	30	30	25	100	30		339	100899	17		
27		10			4	5			5	110			85	8572	18		
27	9	10	8	18	9	10			10	25	12	11		8449	19		
110		10	10	10	5	5			115	5				7480	20		
10		10	10	10	10	10			100				80	22544	21		
1881		81	10	10	10	10	149		1841	427	121	475	395	27491	22		
60									2344	228	121		339	162951	24		
144		151				327			554	55	92	74		95223	25		
50		22	12										4	7455	26		
79		80								35	20			150	21719	27	
222		36								200	24361			200	24361	28	
5	5	152								25	7560			25	7560	29	
108		5	10	5	5	5	10	5	25	159	118		15	14886	30		
46		10	13		10	10			75	5	1.6			42803	31		
20			14											35	8457	32	
150		24	13											231	10244	33	
137			14												9121	34	
84			27				250							76	8948	35	
134		45	2												7472	36	
84			5											4	9717	41	
84															13086	42	
		282													4264	43	
										5447	38	274			5652	44	
														1897	120231	45	
														50	8854	46	
														30	4044	47	
										10				40	18974	48	
										20					7708	49	
										10					11404	50	
										12					2828	51	
			15												1855	52	
			15			27									3554	53	
			15											444	30560	54	
			14												6295	55	
			15												3394	56	
			15												5351	57	
5585		302	127	96	138	193	500	1459	6800	1844	619	574	2504	197224	58		
109		20	57		15	37				74	30			8565	59		
25		18	5		20										8565	60	
852		80	112		40	117				25	18	9		20	5817	61	
127									41	144	81				321	50942	62
			13												100	9430	63
															856	445167	64
															4084	4084	65
80			12												90	11312	66
			13										25		162	15339	67
				2												17464	68
82		29	12		8					34						29290	69
										87	27					24715	70
										50	22	47				34472	71
										784							

TABLE NO. 1

REPORT OF THE CONFERENCE STATISTICIAN

DISTRICT - EASTON

CALENDAR YEAR 1984

CHURCH MEMBERSHIP

Church and Charge	Name of Pastor	Total Members Reported at Close of Last Year	RECEIVED						REMOVED					
			This Year in Conference at Close of Last Year						Total for Members at Close of This Year	As Attendance Principal (Newly Reported Services)	Number Persons Baptized This Year (By Report)			
			1	2	3	4	5	6				7	8	9
72	GOLDSBORO/GALVARY	ALEXANDER L SLOVIN JR	138	2						1	139	50	3	
73	HENDERSON	ALEXANDER SLOVIN JR	44							1	43	22	1	
74	TRINITY	ALEXANDER L SLOVIN JR	157	1	1					1	158	50	3	
75	GOLTS-SASSAFRAS;JOHNSON'S CHAPEL	ANTHONY G BROWN	24								24	5	3	
76	JOHN WESLEY	ANTHONY G BROWN	49								49	30	1	
77	BREEDSBORO-BURROVILLE;ST PAUL'S	JOSEPH S BURRIS	364			1					364	87	7	
78	UNION	JOSEPH S BURRIS	40								40	33	1	
79	HURLLOCK;UNITY-WASHINGTON	ROBERT L THOMAS	350	1	15	1		40	1	3	5	317	102	5
80	WESLEY	ROBERT L THOMAS	52	1	1		15	2	8	2	27	20	2	
81	MILLINGTON-CRUMPTON;ASBURY	EDWARD H GLADDEN	257	5	2			1	2		261	78	1	
82	CRUMPTON	EDWARD H GLADDEN	74	3	3	1					81	27	1	
83	DOUBLE CREEK	EDWARD H GLADDEN	55	3							58	27	1	
84	HILLINGTON-PHOTOGRAPH;ASBURY	VINCENT A HYNSON	49	1							50	25	2	
85	JOHN WESLEY	VINCENT A HYNSON	57								57	50	5	
86	JOSHUA CHAPEL	VINCENT A HYNSON	12								12	20	4	
87	MT PLEASANT	VINCENT A HYNSON	65								65	78	3	
88	OXFORD;OXFORD	JOHN W WATKINS	205	2	3			1		4	203	75	7	
89	OXFORD-WILLIAMSBURG;SCOTT'S	HESTER D JOHNSON	194	2							195	134	3	
90	WATER	HESTER D JOHNSON	51								51	38	3	
91	WILLIAMSBURG	HESTER D JOHNSON	37	1						2	38	18	3	
92	PRESTON-HARMONY;HARMONY	EARL T COGAN	124	3		4				1	114	74	1	
93	PRESTON;BETHESDA	LEONARD H WHEATLEY JR	323	7	3	1					332	85	4	
94	BRIDGE	LEONARD H WHEATLEY JR	25								23	15	1	
95	PRESTON-HURLLOCK;MT GALVARY	JOSEPH W WILLIAMS JR	144	5				1			144	87	8	
96	UNION GROVE	JOSEPH W WILLIAMS JR	40								37	24	1	
97	WASHINGTON	JOSEPH W WILLIAMS JR	77	1				1	2		75	35	4	
98	ZORAH	JOSEPH W WILLIAMS JR	35								35	15	4	
99	QUEEN ANNE;HILLSBORO	ALFRED E TAYLOR	263	14	3	1		2			277	92	14	
100	LYE HILLS	ALFRED E TAYLOR	127	7							134	51	4	
101	QUEENSTON-CARMICHAEL;BRYAN'S	TIMOTHY A DUFFIELD	62			3					65	38	2	
102	JOHN WESLEY	TIMOTHY A DUFFIELD	100	3	2						105	60	3	
103	QUEENSTON-GRANOVILLE;GALVARY	JAMES VAN DER WALL	122	1				1			121	39	2	
104	IMMANUEL	JAMES VAN DER WALL	174	11	2			2			184	80	4	
105	WYE OF CARMICHAEL	JAMES VAN DER WALL	71	2							68	28	2	
106	RIDGELY;BRISTOLTON	CEVERT A LEWIS	32							2	31	25	1	
107	RIDGELY	CEVERT A LEWIS	293	10	5						308	94	9	
108	THIMBLEY'S	CEVERT A LEWIS	90								90	25	1	
109	RIDGELY-MARYDEL;LOCKERMAN	NGAM L BECKETT	33				10	19	2	2	LIMITED	SEVERAL		
110	MT PLEASANT	NGAM L BECKETT	27		4						1	30	10	
111	MT. ZION	NGAM L BECKETT	126						1	5	130	35		
112	REPLANTED ZION	NGAM L BECKETT	88								1	88	30	1
113	UNION	NGAM L BECKETT	75	3							1	77	30	1
114	ROCK HALL;RAMM CHAPEL	ALBERT C BURTON	100	2							1	101	52	2
115	ROCK HALL	ALBERT C BURTON	236	1	4			2			4	235	115	10
116	WESLEY CHAPEL	ALBERT C BURTON	277	3	1	1					4	284	125	7
117	ROCK HALL-FATREE;HARMON CHAPEL	S KOFI BART-MARTIN	85				1	4	1	4	4	72	40	3
118	ASBURY	S KOFI BART-MARTIN	87	1						1	3	84	37	1
119	MT PISGAH	S KOFI BART-MARTIN	43	2	1						2	43	15	1
120	MT PLEASANT	S KOFI BART-MARTIN	33								2	33	15	1
121	ROYAL OAK COMMUNITY;ROYAL OAK COMMUNITY	LAWRENCE E STATION	129	6	7	1	7	2			2	132	84	5
122	ST MICHAELS-ROYAL OAK;ST PAUL	JAMES A BISHOP	46					11				35	7	1
123	UNION	JAMES A BISHOP	134	1	13							150	85	8
124	ST LUKE'S	JAMES A BISHOP	74	15								2	89	40
125	ST MICHAELS-ST LUKE'S;ST LUKE'S	KENNETH R ROSE	444	5	9			5		5	448	118	8	
126	DORCHESTER;BUCKTOWN	CHARLES D WALTER	73								1	72	20	1
127	FRIENDSHIP	CHARLES D WALTER	101								1	100	25	1
128	SALON	CHARLES D WALTER	52								1	51	15	1
129	SECRETARY	CHARLES D WALTER	141								2	139	35	1
130	STILL FOND-BETTERTON;BETTERTON	NO APPOINTMENT	105				29	1		3	72	25	3	
131	LYNCH	NO APPOINTMENT	35	2							1	36	4	1
132	STILL FOND	NO APPOINTMENT	77					5		3	2	67	14	1
133	STILL FOND-COLDWATER;FOUNTAIN	LORENZO MURDOUGH	43	1								44	29	1
134	MT ZION	LORENZO MURDOUGH	47									47	15	1
135	ST GEORGES	LORENZO MURDOUGH	41									41	14	1
136	UNION	LORENZO MURDOUGH	96							3	93	34	1	
137	SUGLERSVILLE;GALVARY-ASBURY	FREDERICK C SEYFERT JR	278					1	2	4	269	75	7	
138	HARMONY MEMORIAL	FREDERICK C SEYFERT JR	66							1	65	19	1	
139	ST PAUL'S	FREDERICK C SEYFERT JR	125	4	3						2	134	40	3
140	TAYLOR'S ISLAND;CHRIST ROCK	MALLACE L GREENE SR	47									47	14	1
141	JEFFERSON	MALLACE L GREENE SR	41	1							2	40	15	
142	LANE	MALLACE L GREENE SR	38								1	37	12	

TABLE NO. 2

REPORT OF THE CONFERENCE TREASURER

DISTRICT - EASTON		CALENDAR YEAR 1984															
LOCAL CHURCH EXPENDITURES					MINISTERIAL SUPPORT										APPORTIONMENT		
Principal and interest on mortgages, loans, mortgages, etc.	Building and improvements (not including land)	Current Expenses of Program (including Church School)	Other Current Operating Expenses (not including program expenses)	Maintenance and Utility by Local Church	Pastor's Salary	Associate's Salary	Fringe Benefits	Continuing Education	Travel	Ministerial Pension Plan	IME Salary & fringe benefits	District Office	Based on Apportionment Rate	Actual	Paid		
33	34	35	36	37	38	39	40a	40b	41	42	48	53	55a	55b	55c		
72		4100	488	5648	2159	4497		343		1320	497	4160	26	4289	4289	4289	
73			32	823		1224				360	198	1480	9	832	832	832	
74		2018	3010	7119		4494				1320	674	4160	33	4984	4984	4984	
75		1950	30	410	12	2340				300		2340		1108	440	440	
76			941		3120					744	157	4930	10	1409	1409	1409	
77	3188	3425	1844	5777	420	11095		927	100	1500	2013	11022	78	4984	4984	4984	
78			1239	3905	213	2847		143	173	440	512	3199	12	2852	2852	2852	
79		3635	4032	17243		13481		780	140	1078	1887	15949	49	13134	13134	13134	
80			238	2384		2582		80		450	382	2677	10	2298	2298	2298	
81		1738	2295	8058		7946		1055	305	1030	1503	11155	52	8700	8700	8700	
82		4594	1462	3780	5182	3054		454	115	490	509	4245	15	3888	3888	3888	
83		959	559	1700		2099		843	80	480	454	2942	12	1828	1828	1828	
84				425		2118		154		300		2574		1370	1370	1370	
85			75	1380		2146		235		300		2381	12	1421	1421	1421	
86			348			1484				300		1484		750	750	750	
87			160	1795		2772			200			325	3272	3000	2812	2812	
88		3216	433	10344		14000			170	1295	1903	15500	48	12091	12091	12091	
89		2580	433	4390		3200				420		3200		4130	4130	4130	
90		1000	334	1990		2149				300		2532		2037	2037	2037	
91		195		1056		2149				300		2149	9	2254	2254	2254	
92		5922	1775	5152	3828	9414		1413		294		12850		723	4444	4444	
93			3988	12151	936	11946				1474	1449	14200	45	11090	11090	11090	
94	2580		94	1039	274	1734							2	824	824	824	
95	4840	1825	2411	4994	1717	4000		170	357	525	654	5052		4436	4436	4436	
96		185	465	2343	74	2090				161	180	525	12	2574	2574	2574	
97		940	692	2261	93	2000		370	100	525	350	2370		2151	2151	2151	
98			540	1835	131	2000		141	100	525	350	2141		2198	2198	2198	
99			840	840	94	8543		490	495	90	2530	930	52	4884	4884	4884	
100			1148	3649	159	4800		780	200	428	239	4648		4018	4018	4018	
101	2237	549	102	3729	1429	4722		422	250	200	701	14	16	3235	3235	3235	
102	2208	1290	730	2943	484	5050		310	200	200	490	4110		3150	3150	3150	
103		2211	471	3975		4679		405		389	474	5448	24	4742	4742	4742	
104		3870	1103	8448		4377		540		802	921	12904		7591	7591	7591	
105		2881	445	2552		2844		337		483	554	4457		3082	2100	2100	
106			84	842		1242		120	25	100	159	1432	7	932	932	932	
107		1475	2193	9519		7707		744	155	744	2479	8930	117	7704	7704	7704	
108			1533	4148		3814		336	70	336	447	4276	18	2758	2758	2758	
109			50	413	55	1391	ED SERVICES - 2000	154	100	334				1482	1482	1482	
110	1799	551	135	2394	524	1878		156	100	326				2309	2309	2309	
111		4034	384	3435	1180	2420								2079	2079	2079	
112	3154	853	77	3488	451	2420		156	100	327				1947	1947	1947	
113	1984	334	414	2982	925	2420		156	100	354			20	3798	3798	3798	
114			1310	4428		2825		394	100		425	3603		4895	4895	4895	
115	3077		775	9914	2374	5670		735		1400	850	7805	47	7303	7303	7303	
116			1041	9244		5678		735		400	850	7805	58	7303	7303	7303	
117	2029	1178	517	5497		3375		200	93	750	484	4700	18	2419	2419	2419	
118	1819	368	924	7921	315	3375		295	94	750	484	4840	18	2604	2604	2604	
119			227	1718		1125		272	31	250		1803		1294	1294	1294	
120	1452		123	2891		1125		142	31	250		1489		1200	1200	1200	
121		3345	2845	13253	1579	12955		1982	288	1277	1921	17120	24	9971	9971	9971	
122			510	2249		3143		480	250	125	399	4218		3512	3512	3512	
123			903	5840	421	4325		1340	500	250	797	8435	28	5649	5649	5649	
124			495	2031		3143		480	250	125	399	4218		3211	3211	3211	
125		8500	3514	10952		14000		1940	8	34	225	1774		13289	13289	13289	
126	1127		508	2240		1732								1907	1907	1907	
127		1431	504	4541	501	3817								3328	3328	3328	
128			462	3042		1558								1471	1471	1471	
129			594	1028		4329			4	30	202	1558		3339	3339	3340	
130		598	431	4139		4050								4950	4950	4950	
131	212		140	741		3588				1420	551	9200	21	4950	4950	4950	
132			462	3042		3150		428		1240				3310	3310	3310	
133	140	3943	204	4428	224	3291		418	40		498	3741	9	3049	3049	3049	
134		549	116	2251	152	2194		373	40		332	2207	9	1904	1904	1904	
135			49	494	113	1445		205	30		249	1800	8	1023	1023	1024	
136		3854	148	2492	258	2829		219		460	292	4317		2950	2950	2950	
137		4486	2318	9857	531	8050		349	140	1889	1314	18100	54	7053	7053	7053	
138			59	2141	145	2325		90	42	496	444	4329		1799	1799	1799	
139			423	3774		3825		149	49	614	320		27	3291	3291	3291	
140		543	151	2292		2187		37	13	296	304	2472	9	1754	1754	1754	
141			31	2492		2044		37	13	296	304	2329	8	1950	1950	1950	
142			31	2430		2044		37	13	296	304	2329	8	1710	1710	1710	

BENEVOLENCES

60	61	62.1	62.2	62.3	62.4	63	63.1	63.2	66	67	68.1	68.2	70	71	72
General Advance Speeches	Youth Service Fund	One Great Hour of Sharing	World Communion Liturgy	United Methodist Student Day	Human Relations Society	Christian Education Society (Camp Meetings)	Neighborhood Nurse	Member's Action Program	Higher Education	Reach Program	Board of Child Care	Homes for the Aged	All Other Benevolences	United Methodist Women	Grand Total Paid (Lines 33-71)
100					5	160	200		200		129		39	373	24988
43		10	5		10				5	200	15	20		175	3824
303		13	4			17			8			25		75	23994
250		7	10			1						12			5714
1434						75	200					13			6452
442		44					41								2452
44		4													797
129			10				43								100
															9328
															4422
															5779
															2904
															7599
53		195	50		45	50			40		94	135	20	95	480
120		20	19	20	20	20		10		264	25	25	20	480	44837
13			19			10				100	20	45	10	150	13733
1019		140					60			50			100	250	8444
485		57								360	130	185		100	4445
			14		1					250	3	44	2	225	35741
42					17		10			366				498	44471
42															4473
42		13		10	15	22			15		84	8		80	20984
111		140				4			13			25		120	9549
122		143							3			12		65	15951
20			20	34				15		188	52	54	50	182	100
47			20	41						40			40	195	17470
11		30	11	12	5	13			12	208	1	20	8	100	18211
475		70	70	15	44	100			40	180		100	20	40	31046
24		34	5	25	5	30				350		30	12	75	13810
575		370								525				3531	104
													5	100	34239
													74	13913	108
														718	109
														9371	110
														20	14344
5	5	5	10	5	5	5	5	5	5	10	5	10	5	134	12441
74										10				95	11810
484		38	6		6	207	44	5		172	11			310	14745
	89		77		19	150	285			59	13			700	33454
										284					22227
			7											260	14999
105			7							25				115	17924
104			7												5831
974			7												7347
			25			305									31400
									10	314	47			213	51400
100		30	50	20	15	25								185	11073
		39				50							25	230	22780
134														175	10818
													125	1141	45795
														50	7907
100		34	34	34	34	34	34				91			75	15124
		6	8	8	7	8	8				17				5194
		25	25	25	25	25	25							158	10935
		31			11	17							29		12412
															4793
15		18	6												8518
		9								13					14490
15		6	9	9											7932
		11	19							50					4124
															14578
18						54									113
33									41		125	54	11	450	37810
137															100
10		10	10	10	27	10					12	24	17	85	13193
5		3	3	3	3	3				100	10	34			7821
5		7	5	5	5	5				50	5	3			7714
											5	12			7644

TABLE NO. 1

REPORT OF THE CONFERENCE STATISTICIAN

DISTRICT - EASTON

CALENDAR YEAR 1984

		CHURCH MEMBERSHIP											
Church and Charge	Name of Pastor	Total Members Reported at Close of Last Year	RECEIVED				REMOVED				Total Full Members at Close of This Year	As Assessed Principal (Newly Working Services)	Number Pastors (Minister) This Year (at spot)
			This Year on Commission	From Other United Methodist Churches	From Other Denominations	Charge Conference Action to Integrate	Transfer to Other Methodist Churches	Transfer to Other Denominations	Death				
1	2	3	4	5	6	7	8	9	10	11			
143 MALONE	MALLACE L GREEDIE SR	21	3							1	23	10	
144 ST PAUL'S	MALLACE L GREEDIE SR	42								1	42	15	
145 TILGHMAN:ST JOHN'S	THEODORE E ELSER	22		2						2	22	12	
146 SHERWOOD	THEODORE E ELSER	25								1	24	14	
147 TILGHMAN	THEODORE E ELSER	196		5				1	1	3	196	65	
148 TRAPPE-BRUCEVILLE:FAITH CHAPEL	KEVIN E ENGLISH	14									14	0	
149 TRAPPE	KEVIN E ENGLISH	177	5							2	180	85	
150 VIDNA-ELLIOTTS:ELLIOTTS	J ARTHUR HURLEY	38								1	37	22	
151 REID'S GROVE	J ARTHUR HURLEY	137		1						1	137	76	
152 VIDNA	J ARTHUR HURLEY	178						3		2	173	55	
153 WILLIAMSBURG:WILLIAMSBURG	NO APPOINTMENT	19											
154 ST THOMAS:BETHANY	KENNETH M DICKEY	42								2	40	18	
155 ST THOMAS	KENNETH M DICKEY	29	3							1	31	18	
156 WINGATE	KENNETH M DICKEY	47		1						1	47	23	
157 ZION	KENNETH M DICKEY	45	3							4	44	27	
158 WITTMAN-NEWRIEL:JOHN WESLEY	JAMES W KARNBOR	24	7								31	20	
159 ST JAMES	JAMES W KARNBOR	23								1	22	10	
160 ST JOHN'S	JAMES W KARNBOR	33	27					1		1	58	35	
161 ST JAMES:ST JAMES	STEPHEN L WALLACE	171						1		2	148	45	
162 SALEM	STEPHEN L WALLACE	136	1							1	134	52	
163 MORTON	STEPHEN L WALLACE	82		1						1	82	22	
164 DISTRICT-WT-LARGE:DISTRICT-WT-LARGE	HOWELL O WILKINS											3	
TOTAL		437	195	40	205	146	42	334	21880	8025	423		
TOTAL LAST YEAR		21955	265	147	39	317	123	63	334	21955	7521	434	
INCREASE			72	48	1	112	23				514		
DECREASE								1		75		11	

TABLE NO. 2

REPORT OF THE CONFERENCE TREASURER

DISTRICT - EASTON

CALENDAR YEAR 1984

	LOCAL CHURCH EXPENDITURES					MINISTERIAL SUPPORT								APPORTIONMENT			
	Principal and interest on investments, Loans, mortgages, Etc.	Buildings and improvements (including land)	Current Expenses for Program (including Church School)	Other Current Operating Expenses (not including program expenses)	Miscellaneous Paid Directly by Local Church	Pastor's Salary	Associate (W) Salary	Fringe Benefits	Continuing Education	Travel	Ministerial Pension Plan	IRM Salary & fringe benefits	District Office	Based on Apportionment Rate	Actual	Paid	
														55a	55b	55c	
33	34	35	36	37	38	39	40a	40b	41	42	48	53	55a	55b	55c		
143			31	1424	2044		37	13	294	386	2329	4	1338	1338	1338		
144			31	1453	2044		37	13	294	386	2329	8	1423	1423	1423		
145		1271		1461	1461				500	232	1665	5	798	798	798		
146		2119		1434	1461				500	239	1661	4	1274	1274	1274		
147			2797	4176	10676				1000	1539	12676	41	6593	6593	6593		
148				485	398		1050		305	220	1300	7	484	484	484		
149				6189	385		11050		2500	1728	13950	36	7139	7139	7139		
150		22641	1228	787	1260				193	60	240	196	1540	16	873	874	
151			350	2300	2374		3612		502	344	688	561	4414	21	2641	2641	
152			827	2843	5628		5628		630	536	1076	1061	6877	36	5380	5380	
153							LIMITED RESOURCES JUNE 1984										
154	454		214	1364	1414		1414					9208	9	1305	1305	1308	
155		2433	228	1629	1414		1414						5	1519	1519	1519	
156		230	224	1215	2833		2833							2063	2063	2063	
157		148	350	2020	2833		2833						13	2241	2241	2241	
158				1894	3325		3325						4	2008	2008	2008	
159				1275	3048		3048			133	427	3458	2	1927	1927	1927	
160		1981	220	2593	2349		2349		152		3200		11	2349	2349	2349	
161		1795	575	8024	5750		5750		455	75	656	480	776	14000	4723	4723	
162			440	5564	3840		3840							4121	4121	4121	
163			20	1792	2140		2140			270				1666	1666	1666	
164																	
130144	641757	186160	870726	87427	287713		53384	61288	16812	107728	103964	1016383	3349	746137	739578	730221	
144204	593033	187303	794583	105637	748619		36072	49829	16139	104371	97853	941366	3922	716072	703974	704738	
14060	48724	1143	76143	18010	39094		17312	11959	673	3357	6111	75037	173	29605	35604	25483	

BENEVOLENCES

BENEVOLENCES																	
General Advance Speeches																	
90																	
Youth Service Fund																	
61																	
One Great Hour of Sharing																	
62.1																	
World Communion Offering																	
62.2																	
United Methodist Student Day																	
62.3																	
Human Relations Sunday																	
62.4																	
Christian Education Society (Camp Peconick)																	
63																	
Neighborhood House																	
65.1																	
Methodist Action Program																	
65.2																	
Higher Education																	
66																	
Ranch Program																	
67																	
Board of Child Care																	
68.1																	
Homes for the Aged																	
68.2																	
All Other Benevolences																	
70																	
United Methodist Women																	
71																	
Grand Total Paid (Lines 33-71)																	
72																	
	10		5	5	5	5								40	3598	143	
	10		10	10	10	10			10	100	5			89	3896	144	
	11		10							57	10				4205	145	
			46							12					7447	146	
			9							280				100	27195	147	
	211		32							8					3311	148	
	10			10						21	50			159	53329	149	
															3451	150	
	393														12587	151	
															22782	152	
															---	153	
			20												4947	154	
											25				7275	155	
															4610	156	
															7415	157	
	13														7987	158	
															4900	159	
	50			10		15	10			25	238			25	13547	160	
											238				22979	161	
															14454	162	
				9											5908	163	
															800	164	
	175										300			325			
	31143	228	3722	1624	568	720	2438	1979	350	2608	29939	4476	3747	2742	38904	3900783	
	12342	25	3577	1475	465	940	1763	1884	60	514	25891	6074	3926	2840	28557	3676336	
	18801	203	145	149	103			95	290	1994	4048	602		159	2349	224447	
						220								98			

TABLE NO. 1

DISTRICT - SALISBURY

REPORT OF THE CONFERENCE STATISTICIAN

CALENDAR YEAR 1984

		CHURCH MEMBERSHIP															
Church and Charge	Name of Pastor	Total Members Reported at Close of Last Year	RECEIVED				REMOVED				Total Full Members at Close of This Year	As Attendance Through Monthly Reporting Service(s)	Number Persons Baptized This Year (1st 2nd)				
			This Year in Conference of Area or Reported From Other Uniting Churches		From Other Uniting Churches	Charge Conference	Transfer to Other Churches	Deaths	Transfers to Other Uniting Churches	Deaths							
			1	2										3	4	5	6
1 ALLENHURST-BETHEL	LOUIS A MARTIN	117										107	32	4			
2 ASBURY-MT VERNON	LOUIS A MARTIN	132	4	1								124	46	10			
3 JOHN WESLEY	LOUIS A MARTIN	62										52	24	1			
4 SILLMAN	LOUIS A MARTIN	89										67	19	3			
5 WASHINGTON	LOUIS A MARTIN	76	2									72	31	3			
6 BERLIN-NEW BETHEL	ASHLEY A MARWELL	153										120	44				
7 ST JOHN'S	ASHLEY A MARWELL	101										100	28				
8 ST PAUL'S	ASHLEY A MARWELL	404		27								439	150				
9 BERLIN-STEVENSON-FRIENDSHIP	HENRY E ZOLLINGHOFFER	111										110	52	3			
10 STEVENSON	HENRY E ZOLLINGHOFFER	385	9	1	1	16	5	4	8	361	84	6					
11 BISHOPVILLE-SHOWELL	DONALD L WILLIARD	65	14									79	40	4			
12 WILSON	DONALD L WILLIARD	112	10									120	51	2			
13 ZION	DONALD L WILLIARD	84	21									104	35				
14 CRISFIELD-ASBURY-ASBURY	HOWARD P KETTERMAN SR	49	8	5	4	2		2	10	469	147	5					
15 CRISFIELD-IMMUEL-IMMUEL	DALLAS W BUTLER	589	2	5	4					589	142	4					
16 CRISFIELD-MT PLEASANT-MT PLEASANT	WARLEY W KRAUSE	142	2							142	60	4					
17 GOSHOCOCK	WARLEY W KRAUSE	55								52	23	3					
18 CRISFIELD-SHILON-SHILON	EDGAR N DENNIS	120								4	73	63	3				
19 WATERS CAMP	EDGAR N DENNIS	68								3	45	45					
20 UNION ASBURY	HOWARD P. KETTERMAN SR	38								38	19	4					
21 DEAL ISLAND-JOHN WESLEY	OTHO R WATERS	46	5							1	50	30					
22 MACDONALD	OTHO R WATERS	73								2	40	25	4				
23 ST CHARLES	OTHO R WATERS	42								1	104	63	3				
24 DEAL ISLAND-ST JOHN'S-ROCK CREEK	R BEMEY CROCKETT	88	3							88	45	1					
25 ST JOHN'S	R BEMEY CROCKETT	94								2	1	91	40	1			
26 ST PAUL'S	R BEMEY CROCKETT	70										70	50	1			
27 DELMAR-MELSON-MELSON	LLOYD R FIDARO	221								1	6	225	105	6			
28 DELMAR-ST STEPHEN'S-ST STEPHEN'S	S WILLARD CROSSMAN III	782	5	6	3	4	1	6	1	12	775	85	8				
29 SMITH ISLAND-CALVARY	JANET ROUSLEY	99	2	2						1	101	28	1				
30 BUEL	JANET ROUSLEY	225								4	32	1	258	90			
31 UNION	JANET ROUSLEY	116								3	2	111	60				
32 FRUITLAND-MT CALVARY-FRIENDSHIP	W HARWARD GREENE	107										107					
33 MT CALVARY	W HARWARD GREENE	188										188					
34 FRUITLAND-ST JOHN'S-ST JOHN'S	WILLIAM T STERLING	457	11	5						31	8	4	424	108	6		
35 UNION	WILLIAM T STERLING	64								5	3	56	22				
36 GIRDLETREE-COOLS SPRING	CHARLOTTE A NICHOLS	118										2	116	78	5		
37 MT WESLEY	CHARLOTTE A NICHOLS	125										1	124	76	6		
38 ST MATTHEW	CHARLOTTE A NICHOLS	49	1									4	50	31	3		
39 GIRDLETREE-STOCKTON-GIRDLETREE	BONNIE B FARNASFALUY	192	3		1							1	195	32			
40 PORTERVILLE	BONNIE B FARNASFALUY	28										28	12				
41 REDSON	BONNIE B FARNASFALUY	192	3									1	193	40	1		
42 WESLEY	BONNIE B FARNASFALUY	55										4	42	15			
43 HERBON-COMUNITY	HERBERT W GLADDEN	72										4	68	40			
44 NELSON MEMORIAL	HERBERT W GLADDEN	221	8									8	221	190	2		
45 ST PAUL'S	HERBERT W GLADDEN	152	7	1								3	157	85	2		
46 MARCELA SPRINGS-IMMUEL	IKE F LEDGER	165	8	2								2	173	62	6		
47 MT PLEASANT	IKE F LEDGER	51	2									1	52	18	2		
48 SHEPHERD	IKE F LEDGER	133	3									3	133	43	2		
49 MARION STATION-HANDYS-HANDYS MEMORIAL	LENNAR R TOMLIN JR	94	HC	RE	REPORT	SUBMITTED											
50 LIBERIA	LENNAR R TOMLIN JR	66	HC	RE	REPORT	SUBMITTED											
51 MT PEER	LENNAR R TOMLIN JR	94	HC	RE	REPORT	SUBMITTED											
52 MARION STATION-WARINERS-WARINERS	GEORGE W BISHOP	45	HC	RE	REPORT	SUBMITTED											
53 TRINITY	GEORGE W BISHOP	15	3	2									17	14	4		
54 HAWTICOCKE-BIVALVE-BIVALVE	EARLE W BAKER	73										2	1	75	94	4	
55 HAWTICOCKE	EARLE W BAKER	84	4	3	3							2	1	91	94	5	
56 TASKIN	EARLE W BAKER	58	2	4	3							1	1	65	94	3	
57 HAWTICOCKE-ASBURY	WILLIAM A ROSS	81											81	75			
58 ELZEY	WILLIAM A ROSS	56										1	20	75			
59 GRACE	WILLIAM A ROSS	20											20	75			
60 JOHN WESLEY	WILLIAM A ROSS	31	5										36	75			
61 NEWARK-BOBEN	ANNE PRUETT-BARNETT	129	4									2	1	178	15	1	
62 TRINITY	ANNE PRUETT-BARNETT	108	4	6								2	1	113	41	1	
63 OCEAN CITY-BETHANY-SINEPUKENT	MARY PRUETT-BARNETT	151	8	8	1									168	52	4	
64 OCEAN CITY-ATLANTIC	ROBERT L HARRIS	389	15	17	1							5	3	4	618	217	12
65 TAYLORVILLE	ROBERT L HARRIS	47	2											46	25		
66 OCEAN PINES-COMMUNITY CHURCH	FREDERICK M BRUNER	47	14	8	7	2								3	93	80	
67 BRIGLIE-ST PETER'S	WILLIAM A KNOXCELEY	164											7	157	74	5	
68 ST STEPHEN'S	WILLIAM A KNOXCELEY	11											11	7			
69 SHERSET	WILLIAM A KNOXCELEY	53												53	17		
70 PARSONSBURG-BETHEL	FRED D WOOD III	47											1	38	20	1	
71 JERUSALEM	FRED D WOOD III	178	8	1									4	182	45	4	

CHURCH SCHOOL																			U.M.M.	U.M.W.	PROPERTY AND OTHER ASSETS			
12	13	14	15	16	17	18	19	AVE. ATTEND				21	22	23	24	25	26	27	28	29	30	31	32	
								in the Sunday Church School (all ages)	in other on-going classes and groups for learning	in short-term classes and groups for learning	Members joining Church on Commission of Faith													
12	13	14	15	16	17	18	19	20	21	22	23	24	25	26	27	28	29	30	31	32	33	34	35	
		4	5	16	13	24	41	20		12				37		130000	60000	90000				1		
			7	22	4	14	49	49						23		75000	35000	35000				2		
			3			11	20	13						19		41000	7500	7500				3		
			5	8	2	13	28	20		5				22		30000	39000	39000				4		
			4	11	4	15	36	16		20				19		85000	16000	16000				5		
12	18		10	28	8	27	73	40		12				34	500	200000	80000					6		
10	72	2	4	23	11	28	66	12						16	599	125000						7		
			16	50	36		96	53		40	20	8		20	1025	205000						8		
			6				14	35	20			10		25	170000		40000	14400				9		
			13	35		29	77	55	12	12				29	208	470132	89900	2000				10		
			6	32	30	24	32	30					14			80000						11		
			11	19	30	38	98	45		15				15		150000	40000					12		
48			4	25	12	54	99	26						42	4595	70000						13		
57		4	16	38	23	77	113	68	38	42	3			42		1058000						14		
30	10	2	18	83	28	125	254	135	18	25	45	2028	182	224	2324	430000	115600	203775	3950		325	15		
			12	11	9	42	74	45	20	25	2	24	1484	1		430000	53000	25000	43800		85000	16		
			4	17	9	13	15	7						1		88000						17		
			7	14	15		36	36						17		327000		5000				18		
																85000		694				19		
																110	239828	57000	6479			20		
																15	1100					21		
																12	1145					22		
																15						23		
25			12	32	22	20	84	53	25					20	700	90000		25000				24		
44			10	25	14	35	86	44	14					20	400	125000	40000	25000				25		
25			7	34	19	35	97	40	20					20	750	150000		25000				26		
28			13	36	8	75	132	69		60				18	300	200000	78000	48000				27		
17		5	12	31	18	37	98	45	22					103	5040	850000	99000	280000			13000	28		
29			15	8		15	38	4	8					30	2000	87000	14805					29		
21	19		35	35	12		82	70	12					50	235000	35700						30		
21	29		30	18	15	80	143	50	30					30		118000	19400					31		
																95000						32		
																129000	45000					33		
																634200	52870	307217				34		
																3139	74500					35		
34			7	15	18	15	47	20	8	25				10	500	125000	20000					36		
26			6	15	12	15	48	25	5	15				25	10	150000	20000	30000			30000	37		
11			10	47	10	5	72	45	8	30					15	500	30000	20000				38		
			1	6	5	4	16	31	18						29	224000	53000					39		
																9	12000						40	
29		3	7	20	8	37	72	35							27	150000						41		
4			7	4	4	6	23	20							15	643	88000					42		
160			4	10	2	12	30	20		4	9	3				14800	3295					43		
42	172	4	15	35	9	45	104	90	45	15	1				15	600	322500	21000	35000	24000		44		
62	125	5	12	30	7	45	94	55	20						22	700	227000	100000	4300			45		
21	24	8	6	25	13	35	81	41	12	75	8				12	272000		90000				46		
33		2	2	3		14	19	7							12	32000						47		
3	14	2	7	4	8	31	52	26	12							125000						48		
																							49	
																							50	
																							51	
9	1	1	0	30	20	25	83	40	47		1					78000		7500				52		
10			0	30	20	25	83	40	47		1					150000		74000				53		
			0	30	20	25	83	40	47		1					180000		74000				54		
11	2	2	0	30	20	25	83	40	47		2			15		40000	74000	5000				55		
			2	20			22	22	3						44	175	95000					56		
			2	10			3	15	15	1	1				10	75	47000					57		
																	33000						58	
																	19000						59	
			6	15			24	18		5	1												60	
			3	7	5	14	32	20			3					12	380	322000					61	
			11	29	4	14	40	45	47	10	8	3				14	550						62	
8			5	4	2	1	10									324000							63	
			10	7	48		75	37		20	10					42		770000	102000				64	
			2	4	9		13	7			2					13		95000					65	
7	343		8	10	5	24	47	15	10							7150		14121					66	
19		3	14	12	11	54	91	50	11					18	550	30000	25000						67	
			1			5	6									25000							68	
			3			14	17	4		5						30000							69	
3			13			20	38	22	5							42000							70	
48			9	37	15	24	87	50	8	50	3					21	535	120000	48000	2000			71	

TABLE NO. 2

REPORT OF THE CONFERENCE TREASURER

DISTRICT - GAITHERSBURY		CALENDAR YEAR 1984														
LOCAL CHURCH EXPENDITURES							MINISTERIAL SUPPORT						APPORTIONMENT			
	Presidential and Interest on Appropriations, etc.	Buildings and Improvements (not including funds borrowed)	Current Expenses for Program (including Church School)	Other Current Operating Expenses (not including program expenses)	Evangelism and Diversity by Local Church	Pastor's Salary	Associate (W) Salary	Fringe Benefits	Continuing Education	Travel	Ministerial Pension Plan	IRS Salary & fringe Benefits	District Office	Based on Apportionment Rate	Actual	Def
	33	34	35	36	37	38	39	40a	40b	41	42	48	53	55a	55b	55c
1		1631	1264	3844		5026				1400	724	5724		3770	3770	3770
2		200	1244	3790		3303				920	475	4223		3077	3077	3077
3		474	2139			1887				480	269	2127		1900	1900	1900
4		405	2314			2154				460	310	2754		2131	2131	2131
5		1613	2472		4934	2154				480	310	2754		2731	2731	2731
6		416	4410	335		5666		534	150	750	744	17444		4028	4028	4028
7	1273	97	2337			2644		354	100	500	397			2590	2590	2590
8		5168	14778	16721		7709		536	250	1250	440			10721	10721	10721
9	1772	452	4118			2400		460	100	840	570	4140		2424	2424	2424
10		1671	13295	208		11342		1980	250	1300	1563	14450		11532	8360	7460
11		771	1502	1363		3500						12840		2418	2418	2418
12		997	3723			4604								3312	3312	3000
13		570	2813	751		4604								3198	3198	2400
14	1374	14998	3542	14527	2263	15750		1380		3000	2330	19200		15144	15144	15144
15	18523	9945	4218	23744	19577						2135	20350		17310	17310	17310
16		14485	1485	4415	331	8700				1253	8700			5327	5327	5327
17		124	1436	279	2301	2301		15	50	504	939	4500		1308	1308	1400
18	5600		855	3519	230	4465				300	300	5700		4723	4320	4320
19	474		750	3172		3172		103						5485	5485	1800
20		2547		2093	430	2642								2008	1000	1000
21		150	1700			3375			14	244	335	10124		2002	2002	2802
22	1672	911	285	1303		3375			16	244	335			1955	1955	1000
23	199		120	1250		3375			16	244	335			1932	1932	1932
24			742	5457		3700		190				4470		4281	4281	3227
25		475	1195	5542	425	3700		190		800		4470		4330	4330	
26		773	2554			3700		190		800		4470		7810	7810	7800
27		2130	941	5782	400	12200		1430	33	1047	1801	12700		20281	15900	15900
28	4724		7941	22941	1255	17000		1820	250	1500	2098	21785		24242	2423	1200
29		7000	723	3434		3533						12700		8495	8495	1000
30	2489	27744	2175	14437	4750			485	415					5264	5264	5254
31		4125	10522			3554								4117	3630	3800
32	1607	2900	834	6149	3800	5842				529	500	11000		3349	3300	3300
33	1825	1399	730	4892		5200				500				13343	13343	13343
34	3955	8951	4159	17371	8421	15200		440	190	503	1902	15740		1132	1132	1132
35		220	1737	173	2520			55		49	543	2570		830	830	830
36		2115	922	5190	802	4455		224	103	420	710	13200		4114	4114	4114
37	4012	1414	670	4568	618	4455		224	42	620	650			3811	3811	3811
38		2037	885	3433	322	3089		114	27	340	353	3329		2297	2297	2297
39		1235	1070	3515	108	2890				480	416	2890		2497	2497	2497
40		1200	107	407	499	992		545		233	143	1537		830	830	830
41		504	591	2777	273	2465				580		2445		2091	2091	2091
42		591	352	2023	143	1955				459	281	1955		1771	1771	1771
43		1855	257	1804	1178	2540		240	21	140	373	3040		1971	1971	1971
44		7332	3543	10281	1920	8500		750	220	501	1164	9970		8498	8498	8498
45	31946	9845	1744	8359		5440		510	42	340	792	6700		4321	4321	4321
46		200	5730			5100		574		1275	312	6949		4214	4214	4214
47		85	452			1800		148		450	110	2398		1241	1241	1241
48		484	1927			3100		574		1275	312	6949		2777	2777	2777
49	** (1)**	5341	5853			5351		234				9474		2973	1880	1880
50	** (1)**	455	2134			2350								1829	1040	1040
51	** (1)**	374	4575			2730				34				1480	1400	1594
52	** (1)**	248	1834			3850								2413	2413	1200
53			1348			1850						1850		1307	1307	400
54	** (1)**	497	3882			3561				1035		12500		3054	2440	2440
55	** (1)**	497	2748			3515				1035		12500		2914	2914	2914
56	** (1)**	489	1751			2470				728				2030	2030	2030
57		3900	112	3221		4580				436	437	4305		3999	3999	2000
58		25	2132			3173				112	244	480	2940	1759	1759	1400
59		1542				1012				48	114	203	1260	894	894	414
60		735	1490			3553				195	273	1975		1242	1242	425
61		2025	337	3447		4125		837				5430		3237	3237	1450
62		2934	4121	737		4125		837				5438		3492	3492	3492
63	22800	3560	2648	8088		11000		68	200	2080	1434	12250		3184	2000	2000
64		21454	3584	15397	4450	14000		1053	2651	911	2094	19020		14838	14838	14838
65		22	2144			1450				481	324	3215		1522	1323	1323
66	1498	2598	2411	12339	1091	2700				1800	304			360	300	300
67		3594	2139	6259		4400				2400	804	4720		8126	8126	3500
68			875			800				300		840		1090	1090	300
69		391	144	1020		1600				460		1480		1337	1337	800
70			259	2285		2453						2453		1462	1462	1833
71		1453	3515			5423				587	354	5423		3714	3714	3714

BENEVOLENCES

60	61	62.1	62.2	62.3	62.4	63	65.1	65.2	66	67	68.1	68.2	70	71	72			
General Advance Specials	Youth Service Fund	One Great Hour of Sharing	World Communion (Sharing)	United Methodist Student Day	Human Relations Sunday	Christian Education Sunday (Camp Picnics)	Neighborhood Needs	Methodist Action Program	Higher Education	Reach People	Board of Child Care	Homes for the Aged	All Other Benevolences	United Methodist Women	Grand Total, All (Less 35-71)			
56		8			1					100	159	20	58	54	14918	1		
3		2			4						1		10	100	13499	2		
33		5			5							5	2	122	7544	3		
		3			5					100		8	15	94	8058	4		
128		25	58		5					100		25		144	17525	5		
143		63	11											2	10207	6		
50	20	20	30			20								399	52428	7		
221		27	104								20			75	15723	8		
36											70			1	38962	9		
34																10		
514									500	1298	25		100	1	9591	11		
714											90			1	11761	12		
44		12	10		3					118	79	7		325	18600	13		
35		26	15			12				200		12		200	81354	14		
79			14											200	94543	15		
50													12		37019	16		
75										24				85	4222	17		
23				23										201	20257	18		
23				10										1	11680	19		
31				23										1	9232	20		
										100				1	7891	21		
100										100	100	100		1	9197	22		
										100	100	100		1	7647	23		
										100	100	100		1	11510	24		
														1	16235	25		
		20	20		20	20			40	100	100	100		165	8524	26		
										300	20	20		1	34515	27		
														1850	79945	28		
			25											25	14142	29		
423						100								50	57308	30		
585											100			400	26444	31		
48		35	14	28						100		52		273	26535	32		
														1	18247	33		
											444	27	35	475	75538	34		
												25		1	4571	35		
														198	19946	36		
		27	18			27				341		33		1	23481	37		
		315	18								28	15		58	13205	38		
			18							200	12			80	12491	39		
														1	5157	40		
														70	9579	41		
														1	7574	42		
											100	100		1	11291	43		
														25	74884	44		
											166	12		174	34079	45		
														31	8	333	30	43
														5	8	20	3	
														462	35	75	16751	49
														352	15	1	6412	50
														463		25		
															100	9947	51	
															1	7155	52	
															1	3799	53	
															1	18712	54	
															1	11017	55	
															1	7482	56	
		15			27										1	17212	57	
					6										75	7748	58	
						6									1	3289	59	
															1	4810	60	
															46	13254	61	
															171	14444	62	
															1	53254	63	
															1	88410	64	
															1	4264	65	
															1	25801	66	
															40	27441	67	
															1	2314	68	
															1	4654	69	
															1	8851	70	
															13	15573	71	
15		3	4	1	8	8												
72		21	12		51	30			2	49	55		3					

TABLE NO. 1

REPORT OF THE CONFERENCE STATISTICIAN

DISTRICT - SALISBURY

CALENDAR YEAR 1984

		CHURCH MEMBERSHIP											
Church and Charge	Name of Pastor	Total Members Reported as of Close of Last Year	RECEIVED			REMOVED					Total Full Members as of Close of This Year	No. Attendance Principals (Weekly worship Services)	Number of Members Reported This Year (All Ages)
			This Year on Commission of Faith or Baptism	Transfers from Other Denominations	From Other Denominations	Charge Conference Action or Withdrawal	Transfer to Other Churches	Transfers to Other Denominations	Death				
		1	2	3	4	5	6	7	8	9	10	11	
72 ZION	FRED D WOOD III	225	3	8						236	70		
73 PITTSVILLE-WILLARDS/HAYRES	ROBERT L RIDDLEBERGER	319	3	11		7	3			309	109	4	
74 EDEN	ROBERT L RIDDLEBERGER	234	4			2			3	235	78	5	
75 GRACE	ROBERT L RIDDLEBERGER	87	1							88	27	1	
76 POCOMOKE CITY-BETHWY/BETHWY	THOMAS J WALL	149					2			143	34	4	
77 SALEM	THOMAS J WALL	471	15	4	2	3	2	7	482	156	12		
78 POCOMOKE CITY/MT ZION	GRAWT L JOHNSON	140	4						1	143	80	4	
79 ST JAMES	GRAWT L JOHNSON	91	3	14					2	105	55	3	
80 TRINITY	GRAWT L JOHNSON	43	2						1	44	22	2	
81 POWELLVILLE/FRIENDSHIP	NO APPOINTMENT	169				22				41	13		
82 MT PLEASANT	NO APPOINTMENT	63				26	1		1	81	35		
83 POWELLVILLE	NO APPOINTMENT	256				128				130	35		
84 MT VERNON-GRACE/GRACE	JEREMIAH R LEE	47	1						4	44	40		
85 MT ZION	JEREMIAH R LEE	43							5	43	5	1	
86 ST PAUL	JEREMIAH R LEE	28							3	25	22	2	
87 PRINCESS ANNE-ANTIOCH/ANTIOCH	DALE L VORWAN	470	7	4	1	3	2	5	474	112	7		
88 CONESBURY	DALE L VORWAN	71	2			1	1	2	69	21	2		
89 FRIENDSHIP	DALE L VORWAN	22	1		1				1	23	25	2	
90 PRINCESS ANNE-METROPOLITAN/EBENEZER	GARY L MEEKINS	218	NO REPORT			SUBMITTED				218			
91 METROPOLITAN	GARY L MEEKINS	259	NO REPORT			SUBMITTED				259			
92 QUANTICO-ROCKMALKIN/EBENEZER	RAY F GRANNH	232	4	8	1			2	243	110	2		
93 FIRST	RAY F GRANNH	46							46	32			
94 SALISBURY-ASBURY/ASBURY	OTHO D BREJER	1441	25	11	14	11	5	23	1454	374	33		
95 SALISBURY-BETHESDA/BETHESDA	BROOKS E BYRNOLDS	1720	15	14	2	9	4	29	1789	341	20		
96 SALISBURY-CHRIST/CHRIST	IRVIN M BENN	312	3	5	3	11	5	1	2	304	130	2	
97 MT HERMON	IRVIN M BENN	83	1							84	35		
98 SALISBURY-GRACE/GRACE	GARY S TULAK	470	12	3		2	1	9	473	260	7		
99 SALISBURY-QUANTICO/FRIENDSHIP	EDWARD W LEE	67	2					4	52	45	3		
100 MT ZION	EDWARD W LEE	99	1					3	74	41	2		
101 ST LUKE	EDWARD W LEE	92	2					4	88	75	2		
102 SALISBURY-RIVERSIDE/RIVERSIDE	WARREN J FORD	81	5	9				5	90	53	3		
103 ST MARTIN'S	WARREN J FORD	42						1	41	27			
104 SALISBURY-ST ANDREWS/ST ANDREWS	JALCHANDER L BOGA	326	19			20	4	6	315	125	30		
105 SALISBURY-TRINITY/TRINITY	HOWARD P GORDY JR	1112	20	18	2	7	3	12	1130	405	10		
106 SALISBURY-WESLEY TEMPLE/WESLEY TEMPLE	GONZALEE MATTHEWS	336	1	3	3	1	1	8	334	215	3		
107 ASBURY/ASBURY	GLDNN H LYBURN	196	1						197	45	2		
108 CONESBURY	GLDNN H LYBURN	74	11						85	28			
109 RIVERTON	GLDNN H LYBURN	44							44	15			
110 MT VERNON/SALESTOWN	LOUIS A TIMMONS	97						1	94	20			
111 MT HERMON	LOUIS A TIMMONS	145						1	145	20	2		
112 MT VERNON	LOUIS A TIMMONS	146	2					1	144	100			
113 WHATLEY'S	LOUIS A TIMMONS	24						1	24	15			
114 ZION/JOHNS WESLEY	LEWIS R JONES	42						3	37	23	2		
115 MT NEBO	LEWIS R JONES	84	NO REPORT			SUBMITTED			3	54			
116 ZION	LEWIS R JONES	118	3			3	2	2	108	45	1		
117 SNOW HILL-BATES MEMORIAL/BATES MEMORIAL	ROBERT G KELLY	345	7	1		1		2	350	100	5		
118 MT OLIVE	ROBERT G KELLY	4						1	75	29			
119 SNOW HILL-EBENEZER/EBENEZER	CARROL SCOTT	222				1		4	217	75	2		
120 FRIENDSHIP	CARROL SCOTT	45							45	21			
121 HUTT'S MEMORIAL	CARROL SCOTT	46							45	21			
122 SNOW HILL-WHATCOAT/WHATCOAT	P THOMAS MC KELVEY	432	3	3	2		3	438	171	9			
123 STOCKTON-SHILON/ST PAUL'S	C RUSSELL BURKE	50	1						51	35	2		
124 SHILON	C RUSSELL BURKE	55	1						56	40	1		
125 CALVARY	C RUSSELL BURKE	117						1	114	20	2		
126 DAMVILLE-COTTAGE GROVE/FLOWER HILL	JOSEPH A HENRY	27						1	24	10	2		
127 JOHN WESLEY	JOSEPH A HENRY	73	1					1	73	55	11		
128 ST JAMES	JOSEPH A HENRY	48	1			1			48	50	13		
129 ST MARK	JOSEPH A HENRY	86				2		1	83	40	11		
130 UPPER FAIRMOUNT/CHRIST	GARY MORGANSTERN	148							2	146	50		
131 MT OLIVE	GARY MORGANSTERN	38	1					2	40	27			
132 REHOBOTH	GARY MORGANSTERN	22	1					1	22	12			
133 UPPER HILL/CENTENNIAL	NO APPOINTMENT	35	NO REPORT			SUBMITTED			35				
134 JOHN WESLEY	NO APPOINTMENT	48	2					4	46	35	1		
135 ST ANDREWS	NO APPOINTMENT	43						2	41	29	5		
136 SAMUEL WESLEY	NO APPOINTMENT	38						1	37	15			
137 WMALEYSVILLE/NEW HOPE	THOMAS W BLAKELOCK	97	5		13			3	84	20			
138 WMALEYSVILLE	THOMAS W BLAKELOCK	135	1	4					140	45	5		
139 WMALEYSVILLE/BISHOP'S MEMORIAL	ROBERT B STARKEY	26			2			1	27	20	1		
140 CURTIS	ROBERT B STARKEY	98	2					10	90	45	3		
141 PULLETT'S	ROBERT B STARKEY	45						5	5	35	20		
142 DISTRICT-AT-LARGE/DISTRICT-AT-LARGE	DMART C HACKSHAW												
TOTAL			422	198	68	348	105	104	555	22820	8404	423	
TOTAL LAST YEAR		23062	460	256	118	145	135	47	343	23062	8659	347	
INCREASE			38	58	58	203	30	57	12	332	55	24	
DECREASE													

		CHURCH SCHOOL												U. M. M.	U. M. W.	PROPERTY AND OTHER ASSETS								
Prog. Members Now on Roll (up to 10000 Children under 16)	Number of Persons on Confirmation Roll	Total Enrolled in Confirmation Class This Year	Number of Leaders	Children (non-sixth grade) in All Classes and Groups	Youth in All Classes and Groups	Adults in All Classes and Groups	Total Church School Membership	AVE. ATTEND					Amount Paid for United Methodist Miss. Annual Fund for Projects	Membership in United Methodist Women	Amount Paid for Local Church and Community Work	Value of Church, Land, Buildings and Equipment	Value of Church Outgoings and Fundraisers	Value of Other Assets (cars, motorcycles, other property, etc.)	Mortgages on Items	Total at End of Year	Other Income/Expenses (Income repeats, etc.)			
								in the Sunday Church School (per April)	in group on-going classes and groups for training	in short-term classes	Members Young Church in Confirmation Class	Members in Confirmation Class												
12	13	14	15	16	17	18	19	20	21	22	23	24	25	26	27	28	29	30	31	32				
27			19	17	41	95	124	80	12	75				535	130000		113000	23234		72				
231	275		17	140	38	72	247	102	10	135				22	209000		62000			73				
44	66		15	46	15	35	105	45	5	43				43	100000		27000			74				
26	32		4	17	12	24	57	13	2					40	40000		4000			75				
4	8														43	1488		672400		38650	76			
72	40	12	21	23	34	40	138	90	17	55	12			78	1293		125437		50000	77				
30	12	4	10	22	12	20	44	40	10	8	1	17		40	484		180000		40000	78				
20	10		10	15	20	8	41	40	10			5		14	50		102000			79				
4	4		4	8	5	12	31	17	10			1		15	1000		92000		38000	80				
3														7	100		6000		25000	81				
2			10	20	10	23	65	34						16	400		21000		35000	82				
1			4	10	10	40	64	33						20	514		40000		35000	83				
4			1	12	9	25	40	6		23				35	290		50000		28000	84				
10	1		5	10	5	20	40					12		5	8		2000		20000	85				
42	26	7	24	70	38	14	148	88	18	100	7		15	947	21	228	47000		28000	86				
8	15		1	4	2	1	7	7		7	2				50	4000	800000		49000	87				
															18	950	75000		7100	88				
																	50000		1209	89				
																				90				
																				91				
44	38	5	15	40	22	59	139	95	15	95	4			17	35	207900		70000	93300	92				
4	3		3	7	3	7	13	8						13	35	32500				93				
210	40	15	79	225	112	193	609	183	108	147	22			140	9400	4470000	249000	223000	40000	94				
229	65	14	30	95	35	60	220	140	47	145	14	40	1200	240	5000	2464443	191697	100000	46804	95				
20	55	2	17	40	12	31	96	58	19	39	20	20	1480	35	1245	750700	85400			96				
10	16		4	12	4	8	30	12			18			14	109	100000		141000	80000	97				
50	12	35	90	75	151	348	201	75						72	1251	1000000		140000	80000	98				
23	48		6	35	18	18	72	19	14					7	35	29	4000	19000	7500	5841	99			
24	52		5	9	8	9	31	22	26					26	25	30	45000	15000	500	18177	100			
28	51		4	11	6	12	33	26	21	14				15	25	26	100000	19000	2594	18177	101			
38	5	8	28	10	30	76	38	8			9			23	23	100000				102				
3			3	2	2	27	21	21						12	500	40000				800	104			
70	50	15	14	15	10	40	79	70				6	30	100	35	100	445000		73000		105			
95	11	26	160	44	70	300	140	80	32	11		3	32	108	73	3000	1744100	145000		140	106			
10	15	12	20	22	10	5	57	35	11							615880	45910		740445		107			
47		9	34	18	45	104	52	30	10					28	300	275000	75000	15000		107				
4	11	8	12	5	10	35	20	12	12					18	200	100000		20000		108				
6														17	50	55000		10000		109				
2			4	10	5	8	24	15						12	12	20000				110				
			8	9	8	28	32	20								40000					111			
		20	39	22	40	141	60	30	50					20	808	375000	44000				112			
		2		11	11	13	9									32000					113			
		1			1											14	875			8850	2000	114		
16		4		4	8	18								14	700	16	665	145967	48000		1500	115		
69		4	15	25	5	30	75	45	7		180			41	555	855000	95000	21000			116			
		1			1	2	2							12	134	95000		7000				117		
44	13		14	36	22	10	82	22	14	18		41	1432	83	3000	200000	50000	4800			119			
21	23	2	4	11	10	25	18	11	10					20	800	50000						120		
7	5	3	6	9	18	10	43	15	33					10	122	62000						121		
89	76	12	28	78	31	31	168	101	95	61	2			71	785	971000	178500	295251				122		
13	10		6	6	12	24	15							14	18	35000		11000				124		
14			4	14	6	24	15							24	20	50000						125		
14			4	2	7	24	37	22	12			14		18	100000							126		
														5	1	52000							127	
22	10	4	7	12	10	38	12	8	10			15		25	350	185000						128		
17	14	7	10	15	10	42	15	10	12			10	475	18	230	110000						128		
12	8	4	8	14	8	34	10	10	8			15	430	20	158	141500			22000	20000		129		
14			4	15	15	30	64	20				17	2609	42	5209	260000		45000				130		
		24	7	4	11	26	15									30000						131		
2																20000						132		
45	10		4	14	14	34	48	24				18	752	15	354							133		
38	32		5	15	22	43	15	15				15	350	12		102000		45000				135		
												10		15		123000						136		
18			2	8	8	30	40	16		1				12	3500	168200						137		
56			8	21	9	37	73	47	4	40	1			31	2839	1024000						138		
3		3	4	10	15	29	15	10	20					5		10000		53900	57100			139		
3		3	10	20	10	40	80	40	30	50				20		50000		5000				140		
3		5	3	10	10	5	28	15	10					15		30000		5000				141		
																							142	
2972	1924	270	1124	2845	1463	3037	8469	4497	1443	1655	276	733	26353	3467	84475	33538929	8185414	2517275	774190	121828				
3319	2247	339	1325	2721	1581	3020	8447	4414	1579	2180	199	650	26975	3654	100088	31854611	4175873	2217315	1097343	9000				
347	323	68	1	124	118	17	22	83	136	325	71	83		622	247	1884298	9541	295958		323157	113878			

TABLE NO. 2

REPORT OF THE CONFERENCE TREASURER

DISTRICT - SALLISURY

CALENDAR YEAR 1984

	LOCAL CHURCH EXPENDITURES							MINISTERIAL SUPPORT							APPORTIONMENT			
	Principals and interest on Ministerial Loans, Mortgages, Etc.	Buildings and improvements (not including audits interest)	Current Expenses for Program (Including Church School)	Other Current Operating Expenses (excluding program expenses)	Miscellaneous Paid Directly by Local Church	Pastor's Salary	Associate's (W)' Salary	Fringe Benefits	Continuing Education	Travel	Ministerial Pension Plan (MS)	Salary & Fringe Benefits	District Office	Based on Apportionment Rate				
														55a	55b	55c		
33	34	35	36	37	38	39	40a	40b	41	42	48	53	55a	55b	55c			
72	10827	4122	2944	5025		5514			200	588	752	6302		4945	4945	4945		
73	2478		1933	7653		4409		280		525	1195	7330		7135	7135	7135		
74			1260	4443		475		191	34	428	654	5925		4952	4952	4952		
75		187	925	7712		4113		179		414	3781	2504		2504	2504	2504		
76	14469		5471	15717	250	10300		2491	120	9	1432	14500		6149	6149	6149		
77	2478	1714	2053	5057	425	4850			350	491	3200		4761	4761	4761			
78	2980	192	1491	3193	394	4200			300	434	4717		5135	5135	5135			
80		954	1338	3881	300	3680			184	300	432	3574		3431	3431	3481		
81		10	1218			1392			214	94	687		1016	1016	516			
82			1015	3353		4178			642	283	4178		3168	3168	3168			
83			1247	3964		4178			642	283	4178		3810	3810				
84			38	1755		3183			140	140	9540		2252	2252	2552			
85			38	1755		3183			140	140			2103	2103	2103			
86				4037		3183			140	140			1957	1957	1957			
87		21191	4644	18824	200	18515			970	100	3000	1524	14530	13131	10200	9750		
88		1465	259	1376	175	3048			250	325		340	3394	1894	1780	1780		
89		7911	61	788	97	626			140	178	798		444	444	444			
90	** (1) **		799	6420		4900			270	540	18919		4578	4578	4578			
91	** (1) **		2211	9991		7258			270	611			7443	7443	4500			
92	14080	1734	5578	10814	789	11470		980	300	2551	2156	14923		11007	11007	11007		
93				1843		2508				360	2688		1332	1332	1332			
94	4920	34300	23338	78498	25612	25049	18673	2900	1157	7900	4272	55899	57393	57393	57393			
95	25724	13835	23156	74761	19277	26407	11550	1148	1000	3000	4377	43305	49245	49245	49245			
96	28458		3489	11636	138	8131		1206	253	2590	1259	10543	9054	9054	9054			
97		4745	398	4985	50	2818		689		910	376	3547	3267	3267	3267			
98	14334		9770	38464	5431	16500		974	265	3000	2125	17474	23893	23893	23893			
99			90	2927		4600			400	480	12250		2656	2656	1200			
100	1114		321	1484		4000			500	480	500		3091	2200	2200			
101	3936		742	2240		4000		168	500	480	4083		2502	2502	2502			
102			1286	3059		4633			854	635	4633		4094	4094	4094			
103			20	1570		3500			50	504	3500		2328	2328	1300			
104			234	11792	2032	10745			7239	17600		11922	11922	11922	11922			
105		4921	31861	54132	2320	21000	5350	1914	923	3316	3547	38441	33344	33344	33344			
106	33127		1651	11051		17072		1400	500	1500	2198	18972	16239	11700	11700			
107		2753	587	4613	100	7320		300	300	1417	8700		5114	5114	5114			
108			115	1521		2480		120	120	3000		1532	1532	1532				
109			58	790		900		313	120	154	289	2146	1312	1312	1884			
110			805	1851	705	1444			400	1759		1400	1400	705				
111				2817	845	2080		128	744	288	2208		1803	1803	845			
112			1482	7443	1077	6048		385	240	859	495	6433	5703	5703	5703			
113			130	365		895				88	895		755	755	755			
114		1707		2033		3404				532	12250		1920	1920	460			
115	** (1) **		1244	2451		3341				200			5391	2660	2017			
116			555	5172		4000				250	850							
117		2399	2459	12828	3325	13454		1428	270	3000	2439	17300	13205	13205	13205			
118		1456	41	912		1980					1980		858	858	858			
119		9774	1511	8734	1415	10517		449	305	833	1474	14880	8200	8200	8200			
120	5126	8914	284	1218	98	1848		272	13	144	274		1373	1373	1373			
121	1721		290	1218		1868		50	227	249			1474	1474	1474			
122	3750	5255	6745	19274	3443	17900		1409		2300	2769	24090	17825	17825	17825			
123			335	2150		2880			300		10058		2379	2379	2379			
124		33484	145	2617		2880			300				2184	2184	2184			
125			294	3513		4950			400	282			2799	2799	2799			
126			40	1275		1500		100	250	100	10274		1143	1143	1017			
127		4856	157	2528		3050		125	250	125	220		1848	1848	1848			
128			474	2599		2400		125	250	125			1434	1434	1434			
129	20000		524	2704		3850		125	250	125			1913	1913	1920			
130		12560	728	4391		5100			400	793	6428		4464	4464	3964			
131		928	272	3831		2125			300	320	2675		2132	2132	2132			
132		100		979	481	1275		122	180	190	1605		1077	1077	250			
133				747		2811					9208		1901	1901	1000			
134		2107	1042	5434	2000	3800			200		150		2635	2635	2000			
135			20	1415	200	2427							1844	1844	1800			
136				2227		3080			100				2494	2494	900			
137			194	5097		4500			350	702	4600		3672	3672	2000			
138		2150	1199	3484		4500			350	648	4600		3463	3463	3463			
139		502	159	2182	459	2810		271			3081		2481	2481	450			
140			331	4353		2305			400	432	3705		3274	3274	3274			
141			148	3554	1187	3272			100	434	3372		2526	2526	1188			
142																		
314512	348354	242715	811961	129489	747954	34873	39781	12926	91221	85954	91212	743179	743179	713821	651890			
333977	352629	243518	873235	132518	714467	38073	34889	10630	78864	78860	844441	671552	671552	671552	671552			
19465	10715	803	38566	4471	33289	16800	5092	2396	12377	6094	72671		19627	47010	30924			

BENEVOLENCES

60	61	62.1	62.2	62.3	62.4	63	65.1	65.2	66	67	68.1	68.2	70	71	72
General Advance Specials	Youth Service Fund	The Great Hour of Sharing	World Communion Offering	United Methodist Shorter Day	Human Relations Sunday	Christian Education Society (Camp Income)	Neighborhood House	Methodist Action Program	Higher Education	Reach Program	Board of Child Care	Homes for the Aged	All Other Benevolences	United Methodist Women	Grand Total Fund (Lines 33-71)
100		30	45		24	53			10	321	41	25		154	34960
101		47				15				164	10	25	32	1	24252
119		28							5	250	28	30	1	1	18879
59		45				15				500	30	17	43	1	10123
		1				2					2	2		219	24639
150	25	11		50	12	39	200	25	50	2000	251	24		443	45121
		25		50	25	50	25	25	50	100	40	75	100	404	23693
		18												50	17271
														1	13951
														1	3465
		26												10	12649
														1	10367
														1	7905
														81	7342
														75	9437
														566	71280
														50	9095
														1	9393
														75	17582
														265	25206
										100				35	41514
1584		601	10	75	25	75				2100	735	350		35	5298
1235			93			142						341		4071	293123
1885			23			30								2979	258152
50			3			4					127		290	384	60135
533						15					78	17	1	1	17511
						15				1500	20	48		472	109754
						5								151	10560
				41		15				100				100	10430
						5				475				76	15343
203			25			25	60		50	50	45	50	100	140	15309
45						7					13	29		1	7694
300		25	25	25	25	43					123			1	45164
359			48	20		28	100	100	15	50	50	50		2763	147423
							10	20	15		20	130		830	81657
														1	22505
240		5												30	5900
251														50	4532
1348														1	4126
252														25	7545
52			22											279	15145
51														115	17265
1585		50	50	50		50	100		50		100	100	50	15	5242
														15	5242
57		30	59	99		42				557		23		428	36267
145		5	10	6		10						19	4	1	19745
		10	17			10					15	10		11	7357
694						200	364			2825		271		795	85834
	10	10		10	10		10		10			10		70	8114
														150	41320
														118	11064
														1	4283
														106	13389
														1	29432
														150	28984
244														1	28499
32											5			1	7564
31														1	3538
31	25		25	20	20	25	20							1	4440
31											20	20	25	1	14235
32														1	5744
														1	4310
42														12	1290
														41	1290
														105	14640
														15	8248
														1	12098
														1	9886
														100	185
														1	185
18167	128	1538	1264	425	392	1308	989	45	814	17251	4471	2965	1452	26094	368977
13419	124	1582	1315	525	409	1197	757	160	432	16152	3019	2732	748	25903	3561490
4740	4	44	49	100	17	111	232	115	382	1099	1452	253	704	151	12797

TABLE NO. 1
DISTRICT - WILMINGTON

REPORT OF THE CONFERENCE STATISTICIAN
CALENDAR YEAR 1984

Church and Charge		Name of Pastor		CHURCH MEMBERSHIP												
				RECEIVED				REMOVED				Total Full Members at Close of This Year			As a Percentage of (Previous Year's Membership)	
				Total Members Reported at Close of Last Year	This Year on Conference Roll	From Other United Methodist Churches	From Other Denominations	Transfers to Other United Methodist Churches	Transfers to Other Denominations	Deaths	Total Full Members at Close of This Year	Number Persons Reported at Close of Last Year	Percent	Number Persons Reported at Close of Last Year	Percent	
1	RED LION/RED LION	NORMAN L. FOLTYNEY	298	18	9	5	4	4	10	312	125	21				
2	UNION/UNION	CHARLES E. COVINGTON	256	10	5	3	3	1	7	263	115	14				
3	CHRISTIAN/CHRISTIAN	EDWARD B. BLEVINS	291	4	6	2	4	1	3	282	100	1				
4	CHURCH OF THE ATONEMENT/ATONEMENT	CLIFFORD A. HARRON JR.	1077	4	1	26	15	21	14	1021	309	24				
5	HOCKESSIN/HOCKESSIN	WILLIAM HENRICH JR.	481	21	29	7	22	13	5	494	181	7				
6	KIRKWOOD/KIRKWOOD	ROBERT E. SIMPSON SR.	204	11	7	1	4	4	2	209	122	13				
7	BETHESDA/BETHESDA	ROHIE H. PAYNE JR.	359	18	3	1	2	4	3	374	184	9				
8	MT. OLIVET	ROHIE H. PAYNE JR.	139							139	3	3				
9	SUMMIT	ROHIE H. PAYNE JR.	138							138	4	4				
10	DALE'S/DALE'S MEMORIAL	WILLIAM T. WALLACE SR.	114	3						117	78					
11	NAVEN	WILLIAM T. WALLACE SR.	55	5						60	33	3				
12	LEE'S CHAPEL	WILLIAM T. WALLACE SR.	55	4						59	32	3				
13	Ebenezer/Ebenezer	WILLIAM BOONE	921	14	17	4	15	27	3	910	379	20				
14	KINGSWOOD/KINGSWOOD	GARY L. MOORE	331	8	15	7	19	3		339	114	24				
15	KOREAN/KOREAN	SUN YONG PARK	45	1	5					51	35	7				
16	NEWARK/NEWARK	WILLIAM H. REVELLE JR.	2248	37	10	7	11	7	17	2258	479	38				
17	SALEM/SALEM	DONALD J. HURST	231	11	7	4	1	7	2	243	132	9				
18	ASBURY/MINGDALE/ASBURY	RONALD W. BERGWAY	1741	43	3	4	3	27	5	1749	330	51				
19	MINGDALE	RONALD W. BERGWAY	124	4						124	40	6				
20	NEW CASTLE/NEW CASTLE	WILLIAM H. FITZGUGH JR.	459	14	6	1	1	1	5	473	138	2				
21	MT. SALEM/CHRISTIAN/KIRKWOOD/MT. SALEM	JANET M. HARRON	58	2						60	44	11				
22	ST. PAUL'S	JANET M. HARRON								17	24	5				
23	MT. PLEASANT	JANET M. HARRON	22	2						22	26	8				
24	ODessa/ST. PAUL'S	PAUL B. BAUER	276	8	4				1	286	85	72				
25	SCOTT	PAUL B. BAUER	41	5	1					47	17					
26	ST. GEORGES-DELAWARE CITY/Ebenezer	WILLIAM A. MARKLEY	94							94	45	1				
27	ST. DANIELS	WILLIAM A. MARKLEY	30							30	23					
28	ST. GEORGES	WILLIAM A. MARKLEY	209							209	75	2				
29	ST. PETERS	WILLIAM A. MARKLEY	24	13	2					37	23					
30	TOMASONS/FRIENDSHIP	JOHN B. TRIPPLE III	48							48	12					
31	IMMANUEL	JOHN B. TRIPPLE III	320	13	1					332	85	10				
32	ALDERSGATE/ALDERSGATE	THOMAS CRAWFORD SHORT	2113	27	50	11	34	39	7	2198	450	25				
33	BRAWAY/INE-TRINITY/BRAWAY/INE-TRINITY	PAUL A. HILTON	242	10						248	30	3				
34	BUTTONWOOD	PAUL A. HILTON	67	3	1	2	1			69	35	3				
35	CALVERT/CALVERT	GARDYIN B. SHIFF	127	3	1	1	1	1	1	129	48	2				
36	CHESTER-BETHEL/CHESTER-BETHEL	C. JACKSON ROBINSON	500	10	4	9	15	6	10	476	138	4				
37	CHRIST/CHRIST	ARLEY B. GOLDEN	571	4					5	575	198	10				
38	COLDWY MEMORIAL/COLDWY MEMORIAL	H. WARD GREER	241	15	1				2	255	150	14				
39	MT. SALEM-EASTLAKE/MT. SALEM	JOHN M. DURRACK	198	10	5	1	2	5		205	43	2				
40	EASTLAKE	JOHN M. DURRACK	129	5						129	38	2				
41	EZION/MT. CARMEL/EZION/MT. CARMEL	JAMES T. SEYMOUR	735	20	2	2	44	1	13	791	274	13				
42	GRACE/GRACE	EDWIN E. THOMAS JR.	1792	9	16	4	1	7	3	1829	240	14				
43	HAWKINS/HAWKINS	JOHN J. PERRY	140	1						143	85					
44	HILLCREST-BELLEFONTE/HILLCREST-BELLEFONTE	ALVIN J. MILLIK	411	4	2	1	8	5	1	399	128	9				
45	HOLLY OAK/HOLLY OAK	DEBORAH A. SIMPERS	324	4	1	1	3	4	1	326	32	7				
46	WINDMILLTON/CEGARS/CEGARS	WILLARD L. ROBINSON JR.	133	3	1	7	3	1	2	124	53	5				
47	WINDMILLTON	WILLARD L. ROBINSON JR.	439	10	5	1	12	1	3	437	144	9				
48	MT. JOY/MT. JOY	DONALD E. HAMILTON	323	2						341	40	4				
49	MT. LEBANON/MT. LEBANON	MARLENE L. WALTERS	214	22	21	14	2	4	4	263	125	14				
50	PHOENIX/PHOENIX	JAMES W. WILEY	634	9	5	3	18	9	1	617	148	11				
51	PENINSULA-REBECCAH/PENINSULA-REBECCAH	ROBERT W. HELMS	534	2	8					544	141	7				
52	RICHARDSON PARK/RICHARDSON PARK	NAROLD P. SPEDDEN	743	15	5	2	4	3	9	747	147	20				
53	ST. MARK'S/ST. MARK'S	RALPH A. ELLIS JR.	1300	31	23	4	17	15	2	1319	423	34				
54	ST. PAUL'S/ST. PAUL'S	ROBERT P. WHITLOCK	1481	44	25	29	5	24	12	1739	605	20				
55	SILVERBROOK/SILVERBROOK	ROBERT O. WALLACE	546	7	4					553	142	9				
56	SIMPSON/SIMPSON	WILLIAM E. RUSSELL	268						11	1	189	200				
57	SKYLARK/SKYLARK	H. STERLING GREEN	335	21	8	1	4	4	7	348	125	11				
58	CECILIAN/ST. PAUL'S	ROBERT M. PRICE	104	1						104	58	1				
59	ZION	ROBERT M. PRICE	323	3	4	3			11	1	315	71				
60	CHARLESTOWN/HART'S CHAPEL	NORMA O. BAILEY	41	2	8					51	52	4				
61	ST. JOHN'S	NORMA O. BAILEY	72	4	1	3	3	2	75	50	42					
62	CHESAPEAKE CITY/TRINITY	ROBERT L. WARNER	299	12	4	2	2	3	4	311	94	3				
63	TOWN POINT	ROBERT L. WARNER	41	7						48	31	2				
64	COLUMA-HOPWELL/HOPWELL	JOSEPH W. HOLLIDAY JR.	182	3	2				1	2	184	88	7			
65	MT. PLEASANT	JOSEPH W. HOLLIDAY JR.	177	17	2	1			2	192	120	7				
66	CHERRY HILL/BALMAIN	PAWELA G. LEDBETTER	114	3	1	1			2	114	58	12				
67	CHERRY HILL	PAWELA G. LEDBETTER	144	1	1	1			1	148	43	3				
68	EAST CECIL/LEEDS	JAMES P. WALLZ	129	3	10	2			1	142	98	10				
69	UNION	JAMES P. WALLZ	98						1	99	87	54	1			
70	ELKTON-PROVIDENCE/ELKTON	DILIO E. MARIOTTI	975	11	5	3	111	8	1	804	247	9				
71	PROVIDENCE	DILIO E. MARIOTTI	23							23	20					

TABLE NO. 2
DISTRICT - WILMINGTON

REPORT OF THE CONFERENCE TREASURER
CALENDAR YEAR 1984

LOCAL CHURCH EXPENDITURES								MINISTERIAL SUPPORT								APPORTIONMENT		
33	34	35	36	37	38	39	40a	40b	41	42	43	53	55a	55b	55c			
																Principals and interest on mortgages, etc.	Buildings and improvements (not including land borrowed)	Current Expenses for Program (including Church School)
1		511	4094	17471	388	15702	2021	40	2000	2493	19957	104	17838	5000	5000			
2	8233	325518	7795	22998	1000	18150	1549	200	2500	2931	21950	80	17324	4500	4000			
3	5245	596	1874	15044	390	14880	1245	268	1900	1738	14145	102	11949	11949	11949			
4	14749	4229	2945	4903	4042	23055	1408	392	4100	2512	30178	374	34374	28394	34400			
5	27244	34543	14034	34704	9384	22200	4580	178	2037	2134	28500	232	22078	22878	22878			
6	5928	4100	1490	11432	1000	14720	1800	2120	18003	49	8745	600	4000	4000	4000			
7	7800	3983	10249			8234	927	35	1725	1231	11489	120	9414	9414	9414			
8	1619	495	4132			4118	977	614	807	614	5416	47	3732	3732	3732			
9	4602	94	3085		545	3329	374	32	888	508	4983	64	2508	2508	2508			
10	1834		890	3140		3784			438		13184	39	2479	2479	2479			
11		1140	3343			3287		300	438	423		14	2197	2197	2197			
12		550	2289			3111		20	438			17	1840	1840	1840			
13	39342	17374	20251	45860	18447	23204	1782	1125	5319	4570	49297	304	45210	45210	45210			
14		4144	4993	14493	4723	12810	3702	398	1748	1829	17000	112	18144	4804	4804			
15		4400	3200			14000	2000	2500			14000		8395	1500	1500			
16	5349		42444	95110	8677	26124	19707	1317	1000	4000	4445	54351	797	73719	73719	73719		
17			4874	23741	2544	15225	1419	1097	3500	2200	18913	40	15351	10900	10900			
18	888	15782	12510	42452	19381	21140	13350	2240	980	4000	4485	41845	468	41454	41454	41454		
19		2877	1149	2014	25	4000	250	43			250	43	3414	2500	2500			
20			8413	24434	2425	18200	1342	500	1500	2330	21424	140	15477	15477	11085			
21			780	3434		5834		15	400	12250	18	2854	2854	2854	2854			
22			85	1315		1230		200	200	200		6	1140	1140	1140			
23			1774			1233		50	200	200		8	1273	1151	1151			
24	1411	1835	10431	59	15840		993	210	400	2091	17500	77	9540	9540	9540			
25		40	310			1050				190		14	587	587	587			
26			3581			3445			1568		5500	33	3549	3549	3574			
27			19	4559		740		412		1374	9	1904	1904	1904				
28		7185	3005	9420	443	6152		790	945	911	7434	172	4875	4875	4875			
29			1478			741		413				9	791	791	791			
30		1144	274	1149	110	1310		424	72	717	189	2525	21	1714	1714	1714		
31		1550	8541	240	9840		780	1429	1500	1429	12120	107	7408	7408	7408			
32	3148	11549	33748	124001	2935	32700	34010	1454	1147	4288	4284	73821	734	77237	77237	77237		
33		1100	800	5400	3000	4000					7274	85	7583	3000	3000			
34		300	450	1345		4000						85	3294	3000	3000			
35		435	1511	13921		8895	1105	500	2000	2343	9844	45	6438	4000	4125			
36	33593	5919	10842	31843	12000	21840	5115	35	2939	2330	23900	175	22584	14000	14000			
37		2421	9291	30642	330	20000	1857	50	1500	2470	21807	215	21759	21759	21759			
38	** (11)**		9791	19038		11404		505			14480	85	14478	14478	14478			
39		8895	5494	14314	153	10394	928	243	700	1145	12247	49	9746	7792	7792			
40			1772	7296		7287		250	700	1454	8876	49	4542	4000	1500			
41	49855	5697	9807	54417	2130	18473	2192	203	1428	2329	22412	271	29824	14000	14000			
42		2773	54291	133147	33561	34720	14240	2701	1744	2731	4249	450	82483	82483	82484			
43		1798	3778	19399	34003	1831	35400	714	255	3380	28380	154	32930	28932	28932			
44			5084	19440		11945		825	90	359	2472	13889	1	13085	5040	5040		
45		1118	3577	9172	40	4429		195	300	750	583	504	50	5733	5733	5733		
46		26587	8991	25148		13887		585	180	2250	1747	16822	219	15751	15751	15751		
47		4028	2760	2454	2474	14008		2012	2814	1044	18138	8	10308	5748	5748			
48		3928	5747	23978		11000		1245	2534	1780	11050	45	10337	4480	4480			
49	50	1041	10345	35175	4188	20234	1391	441	1953	2556	444	27714	27714	27208	27208			
50	31923	23724	16367	52249	22044	23129	11943	1235	1251	5217	3954	38955	225	41457	41457	41457		
51		560	5974	25074	2359	23000	2377	240	1200	2330	24450	247	20442	20442	20442			
52	27424	7244	1844	39037	12049	24407	10434	3714	434	3458	4173	34924	450	35157	35157	35157		
53	44778	19778	44734	84380	38934	31300	17980	2734	1000	2800	6430	374	42928	42928	42928			
54	55	2385	350	4451	17413	21000	1574	300	1450	2427	23244	191	18323	14500	14500			
55	2500		2200	7980		7028		520	1318	8420	46	8207	8207	8207	8207			
56	9177	1420	2773	10080	1413	20450	450	500	1480	2912	23480	121	14704	14704	14704			
57		3254	444	3949		4454		480	125	418	802	5319	3424	3424	3424			
58	4542	1739	1771	12435	85	11454	1747	448	1493	1429	13251	132	11083	11083	11083			
59			1105	3403		3147		20	855	454	4042	14	2330	2330	2330			
60			1224	4417		4333		72	1349	912	6330	25	4492	4492	4492			
61	42	893	2273	10749		1080		1192	200	1800	1329	9750	100	7954	7954	7989		
62			331	2834		240		480	120	400	5500	19	3028	3028	3040			
63			2495	4815	117	4000		1200	250	1500	844	7200	34	4759	4759	4789		
64		11807	2481	3519	132	4000		1200	300	1500	844	7200	34	5842	5842	5842		
65			208	3324	181	4752		1000	972	6752	40	4861	4861	4861	4861			
66		1952	255	2481	146	4452		300	1000	972	6752	42	4870	4870	4901			
67	4472	4338	1802	8497	950	8445			1000	1281	18877	42	5400	5400	5400			
68		7473	1775	5703	428	7579			1000	1848		32	4520	4520	4520			
69			4918	39377	1840	18500	7200	715	4482	2314	21300	335	24245	24245	24245			
70	41898			1750		1800					700	2500	8	1358	1358	1358		

BENEVOLENCES

60	61	62.1	62.2	62.3	62.4	63	65.1	65.2	66	67	68.1	68.2	70	71	72		
General Advance Specials	Youth Service Fund	One Great Hour of Sharing	World Communion Obiding	United Methodist Student Day	Human Relations Sunday	Christian Education Sunday (Camp Program)	Neighborhood Issues	Methodist Action Program	Higher Education	Reach Program	Board of Child Care	Home for the Aged	All Other Benevolences	United Methodist Women	Grand Total Past Year (Unit 3/71)		
367		17	12	14	7	4	31	34	7	25	82	138			49989		1
71		74	24		25		25	158		50	342	25	5	391	397724		2
4829		84			41		2968	390		2534	270	113		2732	55994		3
964		98	121	36	45		314	314	307	3414	1	99	30	35	177164		5
20			11	15		18	15	90	35	333	122			508	51837		6
213			10					21	10	3000	79	54	15	216	47394		7
100			25			50	105	105	50	400	36		128	342	15672		8
							10				45				20302		9
190															13143		10
1536		504	10	15	10	400	10	10			16	10			11544		11
247		100	257	100	174	20	1000	2881	12	3340	1525	472	241	2000	8940		12
375								120		1546	254	40	24		27531		13
7942			162	149	157	618	1825	1819		7443	111	853	328	3734	40219		14
307					48					708	351	134			29995		15
192		18	81		36		90	72		2214	43	110	35	900	184303		16
1793		310	42		50	10		152	45	3273	42	182	43	780	15002		17
17										517					79418		20
40															2721		21
20			10												4239		22
50						41	35	25		200			41		4674		23
17							18								42819		24
										660		52			2218		25
485						52				300					8145		26
										650	125	46			38886		27
88		10	10		11	20									3667		29
148															7423		30
5691		153	121	172	56	108	280	25	99	500	24	14			32550		31
54			36				4149	2347		11550	422	20	3048	364311		32	
48								187			37		230	17939		33	
707	10	39	19	10	18	18	18	184					300	9441		34	
894		61	50	12	24	245	59	10	10	470	25	54	10	240	35915		35
4044			14		22	380	574	24	1	2000	104	37	28	750	139439		36
377		55	89	30	24	25	8	115		150	112	49	22	910	94208		37
333		15	7		7	25				12	1226	40	29	360	56361		38
1207		299	113	153	147	175	397	209		10	21			100	52373		39
2724			738		318	4010	2855			1450	125	262	100	859	20821		40
488		55			57					24931	711	100		4794	147439		41
2043											79			434072		42	
		99			145	408	967	230			29			23661		43	
		68			20			26		3500	322	122	44	1800	138508		44
451		35	34	18	33	68	110	555			89	22		158	45850		45
3497		115	66	21	68	79	150	463	26	1001	97	41		463	28995		46
511								15		1880	231	114	10	1384	97330		47
								92		50				270	46957		48
1731		162	151	23	109			10			9	28	103		55342		49
1200		345			133			1025	44		25	499	702	1821	108830		50
3748		55	40	19	183			1254		2400	553	346	100	5520	246923		51
2434			158		104			350	14	2575	113	59	260	2018	95442		52
12845			435		200			1008	74	1911	222	313	200	5087	198878		53
					100	2413		7370			425	1132	800	825	384995		54
								85			2000	100		240	71268		55
650					25					1275		188			3274		56
3802			50	150	75	100	320	328		3040	393	100	145		74795		57
53			25						20						18070		58
498			42			96			36	1111		79	7		53570		59
						1				96					11447		60
1423		27					500								120		61
										96					1218		62
255									25	250							63
254		37	35	20						240	67	28	50		24954		64
										500	141	42	52		37045		65
58			26	13		60				165	35	29			19404		66
48	39		3							39	29				18561		67
890	228						600	300		400	388	300	25		44200		68
								21		31					37451		69
715										2580	75			1591	154125		70
															5614		71

TABLE NO. 1

REPORT OF THE CONFERENCE STATISTICIAN

DISTRICT - WILMINGTON

CALENDAR YEAR 1984

		CHURCH MEMBERSHIP											
Church and Charge	Name of Pastor	1	RECEIVED				REMOVED				9	10	11
			2	3	4	5	6	7	8				
		Total Members Reported at Close of Last Year	This Year on Conversion of Faith or Received by Baptism	From Other Methodist Churches	From Other Denominations	Charge Conference Action or Withdrawal	Transfer to Other United Methodist Churches	From Other Denominations	Death	Total Full Members at Close of This Year	Attendance Principal (Weekly Involvement)	Number Persons Reported This Year (All Ages)	
72 ST JOHN'S-HOORE'S HOORE'S CHAPEL	HARK M PALMER	131	1	1			1	3		128	65	1	
73 ST JOHN'S	HARK M PALMER	87	1							88	25	1	
74 WESLEY (WESLEY)	GARRY D PARKER	104	9	10	1					124	94	7	
75 NORTH EAST-DAYVIEW-BETHEL	WILLIAM T HANN	47	4						1	56	18	2	
76 SHELDIAM	WILLIAM T HANN	128	5	1				2	5	132	50	7	
77 NORTH EAST-NORTH EAST	CONRAD H COHEN	748	13	8	2		10		5	776	228	5	
78 WEST CECIL-EBENEZER	MARY LOU GREDY	91	14	1		1			2	103	58	7	
79 ROSEMOR	MARY LOU GREDY	95	3	1			4	6		87	43		
80 ZION	MARY LOU GREDY	121	3	1			1			124	47	4	
81 PERRYVILLE-PRINCIPIO-PERRYVILLE	JOHN R R GAUGER	325	1	5	1	1	2	5	7	327	120	5	
82 PRINCIPIO	JOHN R R GAUGER	70							3	67	32		
83 TOKE-ASBURY-COKESBURY-ASBURY	PALMER S CLARK	39	4						1	42	24	2	
84 COKEBURY	PALMER S CLARK	37	1						1	37	22	1	
85 TOKE MEMORIAL	PALMER S CLARK	191	2	2	2	18	1			178	40	2	
86 RISING SUN-JAMES-JAMES	JAMES JONES	414		5	1	8	3	1		405	168	4	
87 DISTRICT-WAT-LARGE-DISTRICT-WAT-LARGE	C EDWIN LASBURY												
TOTAL		714	405	153	423	352	131	306	30748	9874	726		
TOTAL LAST YEAR		30688	680	373	165	419	279	113	114	30688	9346	688	
INCREASE			34	32		4	73	18		60	528	38	
DECREASE					12			28					

TABLE NO. 2

REPORT OF THE CONFERENCE TREASURER

DISTRICT - WILMINGTON

CALENDAR YEAR 1984

	LOCAL CHURCH EXPENDITURES					MINISTERIAL SUPPORT								APPORTIONMENT		
	Principal and Interest on Indebtedness, Loans, Mortgages, Etc.	Buildings and Improvements (including utility borrowed)	Current Expenses for Program (including Church School)	Other Current Operating Expenses (not including program support)	Expenses Paid Directly by Local Church	Pastor's Salary	Associate(s)' Salary	Fringe Benefits	Continuing Education	Travel	Ministerial Pension Plan	1981 Salary & Fringe Benefits	District Office	Based on Apportionment Rate		Total
														55a	55b	
33	34	35	36	37	38	39	40a	40b	41	42	48	53	55a	55b	55c	
72	7475		2465	4785	1385	6605			250	900	940	7042	44	4068	4068	4048
73			808	4289	100	5400			250	852	864	5778	31	3542	3542	3542
74	11448	8972	3314	11790	2485	6645		1324		1621	1085	13932	31	3967	1400	1400
75		449	131	2624		2999		156		494	363	3249		1739	1687	1687
76		2792	1117	4842	137	4838		324		741	543	2825	38	2692	4105	3751
77			4744	32747	2744	17974		2551	45	2400	3229	22423	267	20944	20944	20944
78		648	734	3344	238	3647		333	144	455	521	4583	33	2929	2929	2929
79		995	360	4071	595	3647		333	144	455	521	4583	32	3894	3894	3894
80		16104	564	3998	471	3647		333	144	455	521	4583	38	3484	3484	3484
81		817	3187	15448	2950	18797		1854	750	1500	1943	15444	118	11442	11442	11442
82			1485	4849	4265	3599		305	250	500	494	4499	23	4164	4164	4164
83			245	3018		2803		98			347	3545	13	2490	2490	2490
84	2548		40	2347		1731		58			208	1497	13	1785	1200	1200
85			1943	7590		4725		234			832	7388		4449	3000	3000
86	5985	8434	4472	20447	1273	14850		1373	500	3950	2234	18482	154	13954	13954	13954
87																
	482535	440494	539144	1598388	239097	950223	143193	78784	19323	127573	129255	1279983	10550	1179610	1054207	1051502
	361958	529959	487800	1472445	237479	856488	131972	72685	15592	132202	124339	1207413	9011	1122833	975094	969710
	40577	130495	51366	125943	1530	93735	11221	6101	3731		4634	4856	11670	1578	56775	79108
	** (1) **	ESTIMATED	FINANCIAL	FIGURES	-	CHURCHES	DID	NOT	SUBMIT	FINANCIAL	REPORTS.					

BENEVOLENCES

60	61	62.1	62.2	62.3	62.4	63	65.1	65.2	66	67	68.1	68.2	70	71	72
General Advance Specials	Youth Service Fund	One Great Hour of Sharing	World Communion Offering	United Methodist Student Day	Human Relations Society	Christian Education Society (Cery Members)	Neighborhood House	Methodist Action Program	Higher Education	Reach Program	Board of Child Care	Homes for the Aged	All Other Benevolences	United Methodist Women	Grand Total Paid (Lines 35-71)
591		48	13							395	35	29		465	30500
14		19	10			18			142	162	4	4		40	14389
300									354		137	24			50954
28											5	35			8571
448												158			75
5437	74						100			59	55			335	19524
393	22	9				34		1	53	29	27	1	200	13844	78
510	47	15				19	33	5	75	70	27	5	90	15987	79
177	86	10				15	33	18	58		25			30219	80
2425	25			25	25	75		50	150	10	50		75	550	53038
								4	200			2			20298
28	54		25				10	10	250		42	53	53	440	16125
188	40										18				8213
825	17										10				84
	100										15	25	10	281	26855
						50	100	100		550	200	100			79977
										261					271
															87
84808	10	3543	3253	1678	1144	3593	22971	26859	1419	102432	7987	8348	3994	50889	6272305
40713	10	3771	3920	1368	1178	2292	24804	26783	1030	89763	8019	8171	4799	45534	5664626
44095		208	667	290	15	796	1433	76	389	12669	112	197	805	4955	607899

		CHURCH MEMBERSHIP													
District	Supervisor	RECEIVED					REMOVED			Total Lost Members at Close of This Year	Av. Attendance Per Capita (Weekly Meeting Services) This Year (all ages)	Number Persons Baptized This Year (all ages)	Prop. Members Lost or Bailed (all baptized children under 16)	Number of Persons on Conspicuity Roll	Total Envoies in Confirmation Classes This Year
		This Year on Conversion of Faith or Restored	From Other United Methodist Churches	From Other Denominations	By Conversion, Atonement or Withdrawal	Toxists to Other United Methodist Churches	Toxists to Other Denominations	Death							
1	2	3	4	5	6	7	8	9	10	11	12	13	14		
1	DOVER EDWIN L. ELLIS	33120	520	212	116	413	170	66	322	22997	8270	464	3725	2317	291
2	EASTON HOWELL O. WILKINS	21955	437	195	40	205	146	62	334	21880	8035	423	4062	2534	264
3	SALISBURY EDWART C. RACKHAM	23062	422	198	60	348	105	104	355	22830	8604	423	2972	1924	270
4	WILMINGTON C. EDWIN LASSBY	30688	714	405	152	423	352	131	306	30748	9874	726	5843	2861	460
TOTAL			2093	1020	369	1389	773	363	1317	98455	34783	2036	16602	9636	1285
TOTAL LAST YEAR		98825	1945	990	409	1171	675	306	1308	98925	33313	2100	16055	10304	1284
INCREASE			148	20		218	98	57	9	1470		547			1
DECREASE					40					370	64		668		

TABLE NO. 2 - RECAPITULATION

REPORT OF THE CONFERENCE TREASURER

CALENDAR YEAR 1984

LOCAL CHURCH EXPENDITURES					MINISTERIAL SUPPORT					APPORTIONMENT					
33	34	35	36	37	38	39	40a	40b	41	42	48	53	55a	55b	55c
Principal and Interest on Homeowners' Loans, Mortgages, Etc.	Buildings and Improvements (not including funds received)	Current Expenses by Program (Including Church School)	Other Current Operating Expenses (not including program expenses)	Reverences Paid Directly by Local Church	Pastor's Salary	Associate(s)'s Salary	Fringe Benefits	Continuing Education	Travel	Ministerial Pension Plan	JRS Salary & fringe benefits	District Office	Based on Apportionment Rate	Actual	Paid
206029	295251	297573	936140	124313	784574	33247	35739	16280	110497	94902	952045	-0-	758170	727709	713329
130144	641757	186160	870726	87627	787713	53384	61788	16812	107728	103964	1016383	3349	746137	739578	730221
314512	348554	242715	911961	129489	747956	34873	39781	12926	91221	85954	917112	-0-	743179	713831	651850
402535	660494	539166	1598388	239009	950223	143193	78786	19323	127573	129255	1279083	10550	1179610	1056207	1051502
1053220	1946056	1265614	4317215	580438	3270466	264797	216094	65341	437019	414075	4164623	13899	3427096	327325	3146902
1128350	1775657	1177122	3990662	602782	3052872	212667	192860	56112	422980	391091	3905118	32533	3291132	3051588	2991132
75130	170399	88492	326553	22344	217594	52130	23234	9229	14039	22984	259505	1366	135964	185737	155770

CHURCH SCHOOL										U.M.M.		U.M.W.		PROPERTY AND OTHER ASSETS				
15	16	17	18	19	AVE. ATTEND			23	24	25	26	27	28	29	30	31	32	
					20	21	22											
Number of Leaders	Children (both sixth grade) in All Classes and Groups	Youth in All Classes and Groups	Adults in All Classes and Groups	Total Church School Membership	in the Sunday Church School (at age)	in other on going classes and groups for learning	in short term classes and groups for learning	Members, Junior Church or Confession of Faith	Membership in Chartered United Methodist Men	Amount Paid for Projects	Membership in United Methodist Women	Amount Paid for Local Church and Community Work	Value of Church Land, Buildings and Equipment	Value of Church Owned Parsonage and Furniture	Value of Other Assets (cash, securities, other property, etc.)	Indebtedness on Items 28, 29, 30 at End of Year	Other Indebtedness (current expenses, etc.)	
1236	3358	1444	3272	9310	5148	1002	2368	166	596	8860	3243	95142	35237725	3903540	1630279	668326	-0-	
1118	2853	1350	2334	7655	4322	1071	1487	151	740	18977	3087	109090	28814330	4610516	2684917	568409	6800	
1126	2845	1463	3037	8469	4497	1443	1855	270	733	26353	3407	84475	33538929	4185414	2517273	774190	121828	
1219	3749	1410	2667	9045	4282	2053	2626	269	745	20744	2946	112829	53176123	5385958	5433210	2149058	12940	
4697	12805	5667	11310	34479	18249	5569	8336	856	2814	74934	12683	401536	150767107	18085428	12265679	4159983	141568	
4556	12736	5834	11354	34480	17816	6408	9338	826	2650	70841	12842	359214	141923664	17664530	11758620	4193992	24448	
141	69	167	44	1	433	929	1002	30	164	4093	159	42322	884344	420898	507055	34009	117120	

BENEVOLENCES

60	61	62.1	62.2	62.3	62.4	63	65.1	65.2	66	67	68.1	68.2	70	71	72
General Advance Specials	Youth Service Fund	One Great Hour of Sharing	World Communion Offering	United Methodist Student Day	Human Relations Sunday	Christian Education Sunday (Camp Program)	Neighborhood House	Methodist Action Program	Higher Education	Book Program	Board of Child Care	Homes for the Aged	All Other Benevolences	United Methodist Women	Grand Total Paid (Lines 33-71)
36356	5	2396	1383	673	772	1758	951	85	752	27642	3934	4252	4066	29431	3762430
31143	228	3722	1624	568	720	2438	1979	350	2608	29939	6676	3767	2742	30906	3900783
18167	128	1538	1266	625	392	1308	989	45	814	17251	4471	2985	1452	26054	3689277
84808	10	3563	3253	1078	1164	3593	22971	26859	1419	102432	7907	8368	3994	50889	6272305
170474	371	11219	7526	2944	3048	9097	26890	27339	5593	177264	22988	19372	12254	137280	17624795
78394	219	11012	8256	2868	3173	7435	27841	27008	2757	154707	21894	17987	16484	128196	16515051
92080	152	207	730	76	125	1662	951	331	2836	22557	1094	1385	4230	9084	1109744

GENERAL BOARD OF PENSIONS OF THE UNITED METHODIST CHURCH
PAYMENTS TO ANNUITANTS AND BENEFICIARIES
1984

	Annuity Payments	Disability and Survivors Benefits	Special Grants
<u>MINISTERIAL MEMBERS INSIDE</u>			
1 Amoss, Howard M.	\$2,550.00	\$	\$
2 Bailey, Franklin B.	5,142.60		
3 Bailey, Howard A.	2,677.50		
4 Baker, David W.	4,490.57		
5 Barclay, Howard F.	1,566.41		
6 Baynard, Frank O.	6,715.20		
7 Beckwith, Walter L.	7,352.52		
8 Bishop, George W.	2,550.00		
9 Bryant, Commander R.	4,420.08		
10 Buckley, Frank G.	6,162.60		
11 Butler, Jr. Widmon		7,378.32	
12 Caldwell, Henry T.	5,652.60		
13 Carpenter, Charles I.	2,040.00		
14 Caulk, Jacob C.	3,570.00		
15 Chancy, Augustus	545.42		
16 Chandler, Hartwell F.	3,230.04		
17 Coleman, Edward E.	3,060.00		
18 Collins, William I.S.	5,355.00		
19 Conner, Harry H.	3,910.08		
20 Cooke, Raymond J.	6,332.52		
21 Cursesey, Elwood W.	6,162.60		
22 Davis, Harold M.	6,391.68		
23 Dennis, Louis R.	1,232.52		
24 Dickey, Kenneth M.	7,241.28		
25 Dise, Waldo L.	5,482.56		
26 Donaway, Walter A.	5,270.04		
27 Doughten, Jr., James B.	3,740.04		
28 Downing, Ivon P.	3,910.08		
29 Flater, Harvey B.	6,970.08		
30 Foster, Gerald A.	5,489.82		
31 French, John E.	7,352.52		
32 Given, Rudolph G.	6,290.04		
33 Glass, Walter A.	2,422.56		
34 Goodley, Jr. George W.	6,502.56		
35 Greene, Walter H.	3,800.16		
36 Hackett, Thaddeus B.	5,780.04		
37 Hackett, William O.	7,267.56		
38 Hart, Charles B.	2,252.52		
39 Hastings, Robert W.	2,592.60		
40 Hemphill, Jr. Edward J.	510.00		2,733.00
41 Henderson, Gerald M.		2,588.80	
42 Henry, Phillip A.	4,880.22		
43 Hickson, John R.	340.08		
44 Hilton, Paul R.	4,165.08		
45 Hopkins, Ralph W.	1,572.60		
46 Hornung, Donald O.	6,800.04		
47 Hubbard, Richard C.	5,100.00		
48 Huffman, Charles C.	4,221.30		
49 Hustead, Chester C.	680.04		
50 Jackson, Edward H.T.	5,270.04		
51 Jones, John E.	7,182.60		
52 Kay, James M.	5,780.04		
53 Keene, Milton H.	6,842.52		
54 Krams, Harry K.	3,867.60		
55 Lee, Jeremiah R.	2,999.40		
56 Littleton, D'Arcy A.	3,697.56		
57 Lyght, William L.D.	3,927.12		
58 Mackey, Jesse R.	4,590.00		
59 Massimilla, John A.	2,040.00		
60 McBride, John E.	5,482.56		
61 McCoy, Paul E.	7,097.52		
62 Milbury, Frank D.	6,162.60		
63 Miller, Alton S.	3,485.04		
64 Mills, Walter J.	4,420.08		

	<u>Annuity Payments</u>	<u>Disability and Survivors Benefits</u>	<u>Special Grants</u>
65 Nicklas, Henry N.	\$5,950.08	\$	\$
66 Nurse, Herbert N.	1,190.04		
67 O'Dell, Jake C.		7,378.32	
68 Johnson, Hester O.	3,779.22		
69 Parks, Henry M.	6,672.60		
70 Reiter, Charles L.	1,445.04		
71 Ruth, Dale L.	6,429.42		
72 Sanders, Samuel P.	2,866.23		
73 Shield, Elmer R.	6,460.08		
74 Snapp, Albert M.B.	3,315.00		
75 Spence, Jr., Preston W.	5,131.89		
76 Spence, Oliver H.	4,420.08		
77 Spencer, Charles P.	4,462.50		
78 Squires, Charles H.	6,672.60		
79 Steckman, Jr., Ira D.	2,334.00		
80 Stellges, George L.	4,365.90		
81 Strickland, Alfred W.	3,272.52		
82 Tasco, William M.	1,360.08		
83 Tawes, Roy L.	8,032.56		
84 Taylor, George W.	4,760.04		
85 Thomas, Paul	2,210.04		
86 Tingle, Melvin E.	2,662.20		
87 Truitt, Frederick H.	6,672.60		
88 Turner, William A.	4,760.04		
89 VanCleaf, Robert E.	5,015.04		
90 VonHagel, James J.	6,120.00		
91 Wheatley, Grayson H.	5,950.08		
92 Wilcox, Sr., Chester E.	2,720.04		
93 Wilkins, Samuel L.	1,062.60		
94 Willis, Charles L.	2,040.00		
95 Wilson, G. Francis	4,278.78		
96 Wimberly, Edgar V.	2,040.00		
INSIDE-TOTAL	\$403,039.74	\$17,345.44	\$2,733.00

MINISTERIAL MEMBERS ELSEWHERE

1 Bagwell, Clarence W.	\$3,612.60
2 Ballard Marion O.	3,060.00
3 Bard, James T.	170.04
4 Bartley, Oler A.	5,652.60
5 Bass, Sr., William H.	552.60
6 Bennett, Alfred N.	124.26
7 Berry, Adolphus A.	340.08
8 Blakely, Malachi C.	850.08
9 Brasher, James H.	595.08
10 Bready, Richard H.	1,221.90
11 Brown, Jr., Willard G.	1,742.52
12 Brown, William T.	247.56
13 Buckingham, Richard W.	212.52
14 Budd, Jr., Henry G.	170.04
15 Budd, Allen C.	510.00
16 Dage, Evert L.	1,020.00
17 Davis, Hooker D.	1,062.54
18 Dawson, Clarence L.	1,020.00
19 Derrickson, Cyrus W.	3,825.00
20 Dickerson, Sr., Joseph B.	5,652.60
21 Dinkle, Ira M.	49.59
22 Dougherty, A. Edward	2,393.28
23 Dunkle, Jr., W.F.	2,514.60
24 Fisher, Randolph	2,082.60
25 Fletcher, Dennis R.	170.04
26 Forrest, Robert E.	340.08
27 Friedel, Oliver J.	1,190.04
28 Gibson, Elmer P.	1,700.04
29 Gilbert, Benjmain	1,445.04
30 Goodhand, Jr., Arthur W.	1,700.04
31 Hager, Harry G.	1,020.00
32 Hamilton, Leroy L.	1,530.00
33 Handy, Jr.	212.52
34 Helms, Jay K.	680.04

	<u>Annuity Payments</u>	<u>Disability and Survivors Benefits</u>	<u>Special Grants</u>
35 Hudgins, Herbert E.	\$ 170.04		
36 Inglehart, Estate of S.M.	498.09		
37 Jackson, Cyril M.	850.08		
38 Jackson, Kelly L.	807.60		
39 Jarvis, Charles S.	2,337.60		
40 Jennings, Ellsworth	807.60		
41 Jones, Fitz D.	2,380.08		
42 Jones, Trevor C.	552.54		
43 Jordan, Cleophas E.	1,530.00		
44 Jordan, Conrad W.	850.08		
45 Jordan, Lucius E.	301.05		
46 Kiah, Charles E.	3,952.56		
47 Kirby, Clarence E.	170.04		
48 Kirkley, Edward T.	510.00		
49 Lewis, William E.	288.24		
50 Licorish, Joshua	212.52		
51 Lindhorst, Frank A.	2,040.00		
52 Link, John H.	4,609.32		
53 Lobb, Thornton R.	1,020.00		
54 Loder, Lester E.	1,252.56		
55 Marker, Joseph L.	2,720.04		
56 McKay, Herman	1,020.00		
57 McMurray, George H.	3,230.04		
58 Mercer, Sr., Owen E.	318.78		
59 Milbourne, O'Connell	3,612.60		
60 Minsch, Charles H.	548.75		
61 Moody, Herman T.	3,910.08		
62 Newman, John W.	170.04		
63 Parker, Samuel E.	3,060.00		
64 Pinder, Jr., R. Edward	1,530.00		
65 Read, Charles E.	122.16		
66 Redmond, Jr., John B.	1,232.52		
67 Richcreek, Lee H.	680.04		
68 Roberts, W. Arnem	340.08		
69 Rogers, Thomas	467.52		
70 Ross, Leon W.	2,380.00		
71 Ruddock, Willis B.	170.04		
72 Shultz, Howard M.	170.04		
73 Simpson, Russell W.	226.56		
74 Smith, William H.	946.08		
75 Stevens, Willard L.	1,005.48		
76 Strother, Jr., William C.	552.60		
77 Vernon, Roy C.	1,785.00		
78 Walker, Frank S.	723.84		
79 Wallace, Aldred P.	212.52		
80 Ward, Alfred D.	154.44		
81 Wareheim, Karl H.	1,147.56		
82 Waters, Harris M.	850.08		
83 Werner, Sr., Leslie E.	3,102.60		
84 Williams, Nellie L.	340.08		
85 Winner, Ross E.	422.40		
86 Yow, Ralph J.	255.00		
ELSEWHERE - TOTAL	\$111,216.90	\$	\$
MINISTERIAL MEMBER TOTAL	\$514,256.64	17,345.44	2,733.00
<u>SURVIVING SPOUSES INSIDE</u>			
1 Andrews, Zoe H.	\$2,709.48	\$	\$
2 Bailey, Mildred E.	2,964.48		
3 Bailey, Nora A.	669.48		
4 Bostick, Orpha J.	1,466.28	2,344.98	
5 Branford, Ruth M.	4,526.28		
6 Brinton, Anna L.	180.64		
7 Brown, Mary C.	2,851.56		
8 Bundick, Mary	4,080.00		
9 Burbage, Janis H.	1,623.72	2,242.20	
10 Robinson, Marie E.	1,816.92		
11 Caudill, Sadie E.	478.20		
12 Fonsell, Edith C.	3,920.64		
13 Clawson, Eleanor	3,282.12	845.04	
14 Crockett, Eloise W.	1,944.48		480.00

	<u>Annuity Payments</u>	<u>Disability and Survivors Benefits</u>	<u>Special Grants</u>
		\$	\$
15 Crosse, E. Iris	\$2,167.56		
16 Crum, Mildred E.	3,219.48		
17 Davis, Esther S.	4,621.92		
18 Davis, Elizabeth M.	573.84		
19 Dredden, Deborah E.	4,219.62		
20 Elbert, Marjorie H.	3,091.92		
21 Ferry, Lillian A.	2,613.84		127.08
22 Fordham, Mabel I.	3,442.56		
23 Garrett, Sarah H.	3,442.56		
24 Gerald, Malinda J.	3,028.20		
25 Goodhand, Charlotte B.	1,721.28		
26 Gould, Katherine W.	382.56		
27 Grant, Mary L.	1,275.00		
28 Grattan, Bernice O.	765.00	2,830.68	
29 Green, Cora M.	5,641.92		
30 Hamblin, Edith P.	4,749.48		
31 Handy, Margaret	3,506.28		
32 Harris, Lucy C.	3,123.84		
33 Harris, Euva S.	4,717.56		
34 Henderson, Virginia C.	1,931.34	149.04	
35 Hilbert, Margaret E.	510.00		
36 Hill, Elizabeth	4,717.56		
37 Holdway, Grace E.	1,370.64		
38 Hubbard, Goolie E.	3,315.00		
39 Hughes, Betty L.	2,741.28		
40 Ingram, Juanita	765.00		
41 Jackson, Odelle M.	2,358.84		
42 Jeffers, Rebecca	1,338.84		
43 Jefferson, Bertha C.	4,749.48		
44 Jolly, Sarah M.	2,295.00		
45 Jones, Velma L.	1,115.64		
46 Kiah, Catherine B.	1,275.00		
47 Kirwan, Alberta T.	5,769.48		
48 Kniceley, Janet	1,625.64		
49 Leister, Ruth K.	3,984.48		
50 Lewis, Caroline	3,316.56		
51 Link, Jennie E.	1,636.25		
52 Loss, Olive B.	1,338.84		
53 Lucia, Helen	603.77		
54 Marks, Mary A.	4,080.00		
55 Mills, Frances W.	1,275.00		
56 Mills, Pauline J.	1,275.00		
57 Mulligan, Nellie R.	4,749.48		
58 O'Neill, Myrtle M.	4,366.92		
59 Pettus, Ruth C.	2,486.28		
60 Piqueron, Margaret H.	3,346.92		
61 Pruitt, Willie M.	1,275.00		
62 Ross, Grace B.	4,111.92		
63 Schauer, Mary F.	3,570.00		
64 Shockley, H. Julia	3,856.92		
65 Shockley, Edith M.	4,685.64		
66 Shufelt, Edith S.	3,060.00		
67 Bailey, Ursa L.	1,848.84		
68 Snead, Catherine L.	2,836.92		504.00
69 Bushong, Margaret B.	286.92		
70 Spence, Elizabeth O.	1,283.04		
71 Spencer, Elma	669.42		
72 Spry, Nellie M.	4,972.56		
73 Thomas, Elsie D.	5,386.92		
74 Tomlinson, Julia S.	1,880.64		
75 Trader, Ruth M.	2,677.56		
76 Turner, Mae W.	2,295.00		
77 Volk, Viola W.	3,856.92		
78 Wallace, Mabel W.	2,805.00		
79 Waters, Celeste L.	1,275.00		
80 Waters, Hettie M.	2,550.00		
81 Wells, Madeline D.	1,267.11		174.06
82 Whedbee, Hattie H.	1,275.00		
83 Williams, Anna M.	3,952.56		
84 Zimmerman, Helen B.	2,900.64		408.00
INSIDE-TOTAL	\$221,736.47	\$8,411.94	\$1,693.14

	Annuity Payments	Disability and Survivors Benefits	Special Grants
<u>SURVIVING SPOUSES ELSEWHERE</u>			
1 Alderson, Laura H	\$ 541.92	\$	\$
2 Anderson, Wilhelmina M.	1,561.92		
3 Bishop, Eunice M.	2,390.64		
4 Black, Elizabeth	1,115.64		
5 Booth, Rachel D.	509.61		
6 Bready, Margaret	1,283.24		
7 Burns, Evelyn	255.00		
8 Butts, Carolyn	255.00		
9 Collins, Isabelle M.	1,402.56		
10 Diehl, Ruth P.	2,932.56		
11 Cooke, Ethel J.	637.56		
12 Crampton, Frances W.	1,020.00		
13 Cromer, Grace M.	255.00		
14 Davis, Sara H.	1,402.56		
15 Deal, Nettie A.	191.28		
16 Dinkle, Elizabeth	409.42		
17 Dudley, Elsie R.	446.25		
18 Dunkle, Carolyn	377.26		
19 Dunn, Alberta L.	390.48		
20 Eckhart, Elsie	3,378.84		
21 Elzey, Anna M.	1,530.00		
22 Fletcher, Jane C.	828.84		
23 Fossett, Norma L.	382.56		
24 Geddis, Irma H.	1,434.48		
25 Grande, Gertrude A.	318.84		
26 Handy, Eliza C.	828.84		
27 Harewood, Inez C.	3,123.84		
28 Hastings, Helen M.	2,258.04		
29 Hoffman, Frances G.	1,275.00		
30 Holden, Margaret M.	382.56		
31 Hurley, Eleanor	255.00		
32 Jackson, Virginia	2,645.64		
33 Jones, Bertha E.	95.64		
34 Jones, Mary E.	765.00		
35 Jordan, Corah E.	316.26		
36 Kesmodel, Frances R.	3,442.56		
37 Lawrason, Ruth E.	765.00		
38 Leach, Ada M.	2,167.56		
39 Hatton, Katie I.	765.00		
40 Lowell, Arianne H.	765.00		
41 Mack, Lelia E. C. -	95.64		
42 Martin, Olivia H.	2,390.64		
43 McIntyre, Elsie G.	510.00		
44 McNeer, Gertrude A.	127.56		
45 Miles, Eunice M.	669.48		
46 Nelson, Fannie W.	1,689.48		
47 Parker, Ladye H.	669.48		
48 Pendleton, Carolyn D.	765.00		
49 Pieplow, Gladys V.	446.28		
50 Pierce, Helen M.	478.20		
51 Prettyman, Helen M.	637.56		
52 Price, Ella S.	2,422.56		
53 Prince, Pauline	1,051.92		
54 Redmond, Fanny D.	1,849.04		
55 Ross, Anne C.	1,275.00		
56 Sapp, Louise O.	1,370.64		
57 Schwartz, Frances E.	669.48		
58 Snyder, Anna M.	255.00		
59 Spencer, Evella D.	892.56		
60 Stephens, Glengail	286.92		
61 Thompson, Daisy B.	3,538.20		
62 Trader, Margaret	1,625.64		
63 Turpeau, Ila	47.82		
64 Varner, Edith	223.20		
65 White, Mildred	1,753.20		
66 Williams, Ruth C.	1,115.64		
67 Wunder, Ruth E.	382.56		
ELSEWHERE-TOTAL	\$ 72,341.10		
SURVIVING SPOUSES-TOTAL	\$294,077.57	\$8,411.94	\$1,693.14

	<u>Annuity Payments</u>	<u>Disability and Survivors Benefits</u>	<u>Special Grants</u>
<u>CHILDREN INSIDE</u>			
1	Brown-George, Eric G. \$	285.20	\$
2	Hall, Cynthia	1,844.70	
	INSIDE-TOTAL	\$ 2,129.90	
<u>CHILDREN ELSEWHERE</u>			
1	Schwartz, Margaret		\$ 120.00
	ELSEWHERE-TOTAL		\$ 120.00
	CHILDREN-TOTAL	\$ 2,129.90	\$ 120.00
<u>LOCAL PASTORS INSIDE</u>			
1	Abbott, Sr., Wilmer E. \$	3,400.08	\$
2	Hamilton, William W.		720.00
3	Hope, Clifton	843.84	
4	Hughes, Ralph H.D.	2,550.00	
5	James, Ophelia O.	3,230.04	
6	Roberts, Maxwell J.	3,740.04	
7	White, Isaac H.	2,890.08	
8	White, Mildred E.	850.08	
9	Wilson, George B.	2,550.00	
	INSIDE-TOTAL	\$ 20,054.16	\$ 720.00
<u>LOCAL PASTORS ELSEWHERE</u>			
1	Brooks, Milton D. \$	1,020.00	\$
	ELSEWHERE-TOTAL	\$ 1,020.00	
	LOCAL PASTORS-TOTAL	\$ 21,074.16	\$ 720.00
<u>SURVIVING LOCAL PASTORS SPOUSES INSIDE</u>			
1	Brittingham, Doris E. \$	846.18	\$
2	Brown, Esther P.	1,657.56	
3	Browne, Kathleen	1,785.00	218.04
4	Foster, Hazel	1,275.00	
5	Guyer, Minnie L.	1,466.28	
6	Hall, Lillie H.	1,710.66	
7	Henry, Rosie	1,402.56	429.00
8	Holden, Lois E.	1,275.00	
9	Hughes, Mary E.	2,486.28	
10	Johnson, Nettie B.	1,020.00	
11	Layton, Elsie G.	3,346.92	
12	McWilliams, Mary	1,625.64	
13	Milliner, Lottie M.	1,657.56	
14	Molock, Leah P.	733.20	
15	Murray, Bertha P.	2,295.00	
16	Prettyman, Elizabeth	2,550.00	
17	Ralph, Beatrice E.	1,402.56	
18	Townsend, Maude E.	2,805.00	900.00
19	Travers, Cora	2,805.00	
20	Turkington, Emily G.	2,422.56	
21	Wilkins, Ruth	1,721.28	
	INSIDE-TOTAL	\$ 38,289.24	\$ 2,898.06
			\$1,547.04
<u>SURVIVING LOCAL PASTORS SPOUSES ELSEWHERE</u>			
1	Craft, Rebecca \$	255.00	
2	Young, Zula	1,593.84	
	ELSEWHERE-TOTAL	\$ 1,848.84	
	SURVIVING LOCAL PASTORS-TOTAL	\$ 40,138.08	\$ 2,898.06
	CONFERENCE TOTAL	\$869,546.45	\$30,785.34
			\$6,813.18

BUMPERS & COMPANY

CERTIFIED PUBLIC ACCOUNTANTS

AUDITORS' REPORT

Council on Finance and Administration
of the Peninsula Conference of the
United Methodist Church

We have examined the statement of assets, liabilities and fund balances arising from cash transactions of the Peninsula Conference of the United Methodist Church as of December 31, 1984, and the related statements of cash receipts and expenditures, and changes in fund balances for the year then ended. Our examination was made in accordance with generally accepted auditing standards and, accordingly, included such tests of the accounting records and such other auditing procedures as we considered necessary in the circumstances.

As described in Note 1, the Conference's policy is to prepare its financial statements on the basis of cash receipts and disbursements; consequently, certain revenue and the related assets are recognized when received rather than when earned, and certain expenses are recognized when paid rather than when the obligation is incurred. Accordingly, the accompanying financial statements are not intended to present financial position and results of operations in conformity with generally accepted accounting principles.

In our opinion, the financial statements referred to above present fairly the assets and liabilities arising from cash transactions of the Peninsula Conference of the United Methodist Church as of December 31, 1984, and the revenue collected and expenses paid during the year then ended, on a basis consistent with that of the preceding year.

Bumpers & Company

Dated at Wilmington, Delaware
May 7, 1985

DIRECTORS: WESLEY R. BUMPERS • RAY A. SAYERS • JOHN E. MAGER • GERALD J. KENNEY

1104 Philadelphia Pike • Wilmington, DE 19809 • (302) 798-3300

STATEMENT OF ASSETS, LIABILITIES AND FUND BALANCES ARISING FROM CASH TRANSACTIONS DECEMBER 31, 1984

ASSETS

Operating Fund

Cash on Hand and on Deposit	\$ 317,460	
Short-Term Investments	427,571	
Accounts Receivable FUMGH	<u>17,328</u>	\$ 762,359

Board of Global Ministries

Cash Held by Operating Fund	\$ 103,713	
Mortgages Receivable	<u>155,000</u>	258,713

<u>Capital Fund</u>			
Land	\$ 402,594		
Buildings	1,848,868		
Building Contents	<u>245,865</u>	\$2,497,327	
Automotive Equipment -			
Camp Pecometh		34,982	
Drayton Methodist Center		2,400	
Boating Equipment - Camp Pecometh		<u>7,784</u>	2,542,493
<u>Archives and History Endowment Fund</u>			
Investments (Note 4)			11,080
<u>Howard B. Warren Endowment Fund</u>			
Investments (Note 5)			62,080
<u>Parsonage Endowment Fund</u>			
Investments (Note 6)			83,291
			<u>\$3,720,016</u>

LIABILITIES AND FUND BALANCES

<u>Operating Fund</u>			
Cash Held for Board of Agencies	\$ 68,349		
Other Funds	263,242		
Accounts Payable - Miscellaneous	16,102		
Fund Balance - Unappropriated	<u>414,666</u>	\$ 762,359	
<u>Board of Global Ministries</u>			
Mortgage Payable - General Board of			
Global Ministries	\$ 73,038		
Fund Balance	<u>185,675</u>	258,713	
<u>Capital Fund</u>			
Fund Balance			2,542,493

<u>Archives and History Endowment Fund</u>			
Fund Balance			
Principal			11,080
<u>Howard B. Warren Endowment Fund</u>			
Fund Balance			
Principal			62,080
<u>Parsonage Endowment Fund</u>			
Fund Balance			
Principal			83,291
			<u>\$3,720,016</u>

STATEMENT OF CHANGES IN OPERATING FUND BALANCE
FOR TWELVE MONTHS ENDED DECEMBER 31, 1984

Operating Fund Balance, January 1, 1984	\$415,110
Decreases:	
Excess of Expenditures over Cash Receipts	
for Twelve Months Ended December 31, 1984	<u>444</u>
Operating Fund Balance, December 31, 1984	<u>\$414,666</u>

STATEMENT OF CASH RECEIPTS AND EXPENDITURES - OPERATING FUND
FOR TWELVE MONTHS ENDED DECEMBER 31, 1984

	<u>BUDGET</u>	<u>RECEIVED</u>	<u>DISBURSED</u>
<u>Ministerial Support</u>			
Pension and Benefits Funding			
Ministers' Reserve Pension Fund	\$ 653,886	\$ 653,886	\$ 645,855
Life and Medical Insurance	467,000	467,000	467,000
Total Pension and Benefits Funding	<u>\$ 1,120,886</u>	<u>\$ 1,120,886</u>	<u>\$ 1,112,855</u>
Other Ministerial Support			
Episcopal Fund	\$ 60,362	\$ 60,362	\$ 60,362
District Superintendent			
Salaries, Office, Travel, etc.	191,800	191,800	174,669
Maintenance, Improvements and Utilities	26,400	26,400	25,581
Equitable Salary Fund	57,800	57,800	57,800
Temporary General Aid Fund	4,077	4,077	4,077
Contingent Relief	1,000	1,000	1,000
Total Other Ministerial Support	<u>\$ 341,439</u>	<u>\$ 341,439</u>	<u>\$ 323,489</u>
<u>Administration</u>			
General Conference Apportionments			
General Administration Fund	\$ 28,578	\$ 28,578	\$ 28,578
Interdenominational Co-op Fund	11,159	11,159	11,159
Jurisdictional Administration	3,500	3,500	3,500
Area Expense	4,650	4,650	4,650
Area Episcopacy	1,000	1,000	1,000
Annual Conference Administration			
Conference Session Expense	21,600	21,600	23,141
Conference Secretary	1,370	1,370	1,261
Conference Statistician	970	970	658
Conference Journal	12,000	12,000	6,913
Insurance and Bonding	8,500	8,500	3,567
Auditing	10,500	10,500	10,500
Conference Office Building	11,000	11,000	9,112
Business Office	93,497	93,497	93,497
Conference Foundation	11,200	11,200	11,200
Area Office of Development	19,400	19,400	19,400
Area Quadrennial Assistant	18,000	18,000	15,000
Contingent Fund	10,000	10,000	9,998
Total Administration	<u>\$ 266,924</u>	<u>\$ 266,924</u>	<u>\$ 253,134</u>
<u>World Service and Conference Benevolences</u>			
World Service	\$ 314,414	\$ 314,414	\$ 314,414
Conference Benevolences - -			
Council on Ministries -			
Staff and Administration	\$ 208,865	\$ 208,865	\$ 208,865
Program	41,125	41,125	41,125
Housing	32,650	32,650	27,686
Drayton Retreat Center	42,500	42,500	42,500
Camp Pecometh	35,185	35,185	35,185
Board of Church and Society	4,825	4,825	4,825
Board of Discipleship	27,500	27,500	27,500
Board of Global Ministries	110,000	110,000	110,000
Methodist Action Program	65,000	65,000	65,000
Neighborhood House	25,000	25,000	25,000
Homes for the Aged	100,000	100,000	100,000
Board of Higher Education and Ministry	325	325	325
Wesley College	100,000	100,000	100,000
Wesley Foundations			
University of Delaware	34,500	34,500	34,500
University of Maryland Eastern Shore	5,042	5,042	5,042
Delaware State College	1,958	1,958	1,958
Morgan Christian Center	2,600	2,600	2,600
Board of Laity	3,500	3,500	3,500
Board of The Ordained Ministry	3,000	3,000	3,000
Board of Diaconal Ministry	1,000	1,000	1,000
Commission on Archives and History	5,000	5,000	5,000
Commission on Religion and Race	1,700	1,700	1,700

Commission on Status and Role of Women	1,800	1,800	1,800
Contingency	3,000	3,000	3,000
Commission on Christian Unity and Interreligious Concerns	800	800	800
Delmarva Ecumenical Agency	18,935	18,935	18,935
Total Conference Benevolences	<u>\$ 875,810</u>	<u>\$ 875,810</u>	<u>\$ 870,846</u>
Total World Service and Conference Benevolences	<u>\$1,190,224</u>	<u>\$1,190,224</u>	<u>\$1,185,260</u>
Other Apportioned Benevolences			
Other General Church Apportionments -			
Black College Fund	\$ 70,743	\$ 57,338	\$ 70,743
Ministerial Education Fund	154,896	125,544	154,896
Missional Priorities Fund	48,516	39,323	48,516
Total Other Apportioned Benevolences	<u>\$ 274,155</u>	<u>\$ 222,205</u>	<u>\$ 274,155</u>
Other Benevolences			
Wilmington District Office	\$ -	\$ 13,883	\$ 13,883
Pension Crusade	-	584	584
Reach Fund	-	174,256	174,256
General Advance Specials			
World Missions	-	31,020	31,020
National Missions	-	4,764	4,764
UMCOR	-	115,584	115,584
Missional Priorities			
Ethnic Minority Church	-	1,120	1,120
Neighborhood House	-	20,197	20,197
One Great Hour of Sharing	-	11,287	11,287
World Communion Offering	-	7,417	7,417
Methodist Student Day	-	2,953	2,953
Youth Service Fund	-	234	234
Human Relations Sunday	-	3,086	3,086
Board of Child Care	-	19,488	19,488
Homes for the Aged	-	17,458	17,458
Christian Education Sunday (Pecometh)	-	9,217	9,217
Higher Education - Wesley College	-	5,593	5,593
Methodist Action Program	-	11,890	11,890
World Order Sunday	-	112	112
Barratt's Chapel	-	2,968	2,968
Miscellaneous	-	7,969	7,969
Total Other Benevolences	<u>\$ -</u>	<u>\$ 461,080</u>	<u>\$ 461,080</u>
Interest Income	\$ -	\$ 71,933	\$ 71,933
Miscellaneous	-	10,171	3,400
	<u>\$3,193,628</u>	<u>\$3,684,862</u>	<u>\$3,685,306</u>
Expenditures		3,685,306	
Excess of Expenditures over Receipts		<u>\$(444)</u>	

STATEMENT OF CHANGES IN BOARD OF GLOBAL MINISTRIES FUND BALANCE
FOR TWELVE MONTHS ENDED DECEMBER 31, 1984

Fund Balance, January 1, 1984	\$2,561,853
Increase:	
Purchase of Capital Assets	74,433
	<u>\$2,636,286</u>

STATEMENT OF CHANGES IN CAPITAL FUND BALANCE
FOR TWELVE MONTHS ENDED DECEMBER 31, 1984

Fund Balance, January 1, 1984	\$134,782.
Increases:	
Decrease in Mortgage Payable	\$ 8,515
Increase in Mortgages Receivable	15,000
Excess of Receipts over Expenditures for Twelve Months Ended December 31, 1984	<u>27,378</u>
	<u>50,893</u>
Fund Balance, December 31, 1984	<u>\$185,675</u>
Decrease:	
Sale or Retirement of Capital Assets	<u>93,793</u>
Fund Balance, December 31, 1984	<u>\$2,542,493</u>

STATEMENT OF CHANGES IN ARCHIVES AND HISTORY ENDOWMENT FUND
FOR TWELVE MONTHS ENDED DECEMBER 31, 1984

	<u>INCOME</u>	<u>PRINCIPAL</u>
Fund Balance, January 1, 1984	\$316	\$11,080
Decreases:		
Excess of Expenditures over Receipts for Twelve Months Ended December 31, 1984	<u>316</u>	<u>-</u>
Fund Balance, December 31, 1984	\$ -	<u>\$11,080</u>

STATEMENT OF CHANGES IN HOWARD B. WARREN ENDOWMENT FUND
FOR TWELVE MONTHS ENDED DECEMBER 31, 1984

	<u>INCOME</u>	<u>PRINCIPAL</u>
Fund Balance, January 1, 1984	\$1,539	\$55,475
Increases:		
Income Reinvested	<u>-</u>	<u>6,605</u>
	\$1,539	\$62,080
Decreases:		
Excess of Expenditures over Receipts for Twelve Months Ended December 31, 1984	<u>1,539</u>	<u>-</u>
Fund Balance, December 31, 1984	\$ -	<u>\$62,080</u>

STATEMENT OF CHANGES IN PARSONAGE ENDOWMENT FUND BALANCE
FOR TWELVE MONTHS ENDED DECEMBER 31, 1984

	<u>INCOME</u>	<u>PRINCIPAL</u>
Fund Balance, January 1, 1984	\$1,834	\$ 94,252
Increases:		
Income Reinvested	<u>-</u>	<u>8,029</u>
	\$1,834	\$102,281
Decreases:		
Loss on Sale of Securities	\$ -	\$ 18,990
Excess of Expenditures over Receipts for Twelve Months Ended December 31, 1984	<u>1,834</u>	<u>-</u>
	\$1,834	\$ 18,990
Fund Balance, December 31, 1984	\$ -	<u>\$ 83,291</u>

NOTES TO FINANCIAL STATEMENTS
DECEMBER 31, 1984

1. Summary of significant accounting policies.

- A) The conference maintains its books and records on the cash basis of accounting.
- B) Short-Term Investments at December 31, 1984 are stated at cost and consisted of the following:

<u>FACE VALUE</u>		<u>COST</u>	<u>MARKET</u>
\$427,571	The Reserve Fund	\$427,571	\$427,571

2. Board of Global Ministries

- A) Mortgages Receivable at December 31, 1984 consisted of the following:

Epworth United Methodist Church, Rehoboth, DE, in the amount of \$25,000 (on which the Board will advance \$5,000 a year beginning in 1976) dated 5/29/75 to be repaid in ten equal principal installments of \$2,500 plus interest at 6% beginning 1/1/91 or on the sixth month after repayment of the mortgage owed to Sussex Trust Co.

\$ 25,000

Whatcoat United Methodist Church, Dover, DE, dated 5/5/75, which will be repaid with interest at 6% beginning 1/1/91 or in the sixth month after repayment of the mortgage owed to the Board of Global Ministries.	9,000
Cokesbury U. M. Church, Port Deposit, MD, dated 5/29/81, to be repaid in 120 equal monthly installments with interest at 2% below the prevailing rate of interest at commencement of repayment. Repayment is expected to begin on approximately 5/15/2001.	10,000
Mt. Zion U. M. Church, Church Hill, MD, dated 9/9/81, to be repaid in 120 equal monthly installments with interest at 2% below the prevailing rate of interest at commencement of repayment. Repayment is expected to begin on approximately 9/19/96.	15,000
Bridgeville U. M. Church, Bridgeville, DE, dated 11/16/81, to be repaid in 60 equal monthly installments with interest at 2% below the prevailing rate of interest at commencement of repayment. Repayment is expected to begin in approximately 1991.	6,000
Long Neck U. M. Church, Millsboro, DE, dated 10/3/81, to be repaid in 60 equal monthly installments with interest at 2% below the prevailing rate of interest at commencement of repayment. Repayment is expected to begin on approximately 5/1/96.	5,000
Waugh U. M. Church, Cambridge, MD, dated 2/12/82, to be repaid in 120 equal installments with interest at 2% below the prevailing rate of interest at commencement of repayment. Repayment is expected to begin one month after repayment of the first mortgage.	15,000
Wesley U. M. Church, Elk Neck, MD, dated 7/30/82 to be repaid in 60 equal installments with interest at 2% below the prevailing rate of interest at commencement of repayment. Repayment is expected to begin one month after repayment of the first mortgage.	5,000
John Wesley, U. M. Church, Queenstown, MD, dated 11/15/81, to be repaid in 120 equal installments with interest at 2% below the prevailing rate of interest at commencement of repayment. Repayment is expected to begin one month after repayment of the first mortgage.	15,000
Christ U. M. Church, Salisbury, MD, dated 2/19/82, to be repaid in 60 equal installments with interest at 2% below the prevailing rate of interest at commencement of repayment. Repayment is expected to begin one month after repayment of the first mortgage.	10,000
St. James U. M. Church, Westover, MD, dated 10/28/83, to be repaid in 120 equal installments with interest at 2% below the prevailing rate of interest at commencement of repayment. Repayment is to begin when all debt of the borrower is paid.	5,000
Bethany U. M. Church, Sinepuxent, MD, date 1/21/83, to be repaid in 60 equal installments starting on 12/13/94 with interest at 2% below the prevailing rate of interest at commencement of repayment	10,000
Ebenezer Church, Rockawalkin, MD, dated 9/2/83, to be repaid in 60 equal installments with interest at 2% below the prevailing rate of interest at the commencement of repayment. Repayment is expected to begin one month after repayment of the first mortgage.	15,000

Union U. M. Church, Bear, DE, dated 7/30/84, to be repaid in 36 equal installments with interest at 2% below the prevailing rate of interest at the commencement of repayment. Repayment is expected to begin on approximately 8/1/96.

10,000
\$155,000

- B) At December 31, 1984, the Board was liable to the General Board of Global Ministries for a mortgage granted for Mt. Joy U. M. Church which is payable in equal monthly installments of \$1,228.05 for a remaining period of four years with interest at 8%.
- C) Board of Global Ministries trust agreements and loans to various churches representing contingent receivables at some future date are shown on page 61.

3. Capital Fund

- A) Fixed Assets are stated at appraised or estimated values as of December 31, 1969 and at cost for subsequent purchases. Depreciation is not provided for in the financial statements since all replacements are charged to income.
- B) Real Estate values and indebtedness thereon, if any, held in the name of Wesley College and Peninsula United Methodist Homes and Hospitals, Inc., are shown in separate audit reports of these corporations.

4. Archives and History Endowment Fund

- A) Investments in this fund are stated at cost and at December 31, 1984 consisted of the following:

<u>FACE VALUE</u>	<u>COST</u>	<u>MARKET</u>
\$11,080 Artisans' Savings Bank	<u>\$11,080</u>	<u>\$11,080</u>

5. Howard B. Warren Endowment Fund

- A) Investments in this fund are stated at cost and at December 31, 1984 consisted of the following:

<u>FACE VALUE OR SHARES</u>	<u>COST</u>	<u>MARKET</u>
100 shs. Penna. Power & Light, 4.4% Pfd.	\$ 5,400	\$ 3,388
\$56,680 Artisans' Savings Bank	<u>56,680</u>	<u>56,680</u>
	<u>\$62,080</u>	<u>\$60,068</u>

6. Parsonage Endowment Fund

- A) Investments in this fund are stated at cost and at December 31, 1984 consisted of the following:

<u>UNITS OR FACE VALUE</u>	<u>COST</u>	<u>MARKET</u>
33,544 The Reserve Fund	\$33,544	\$33,544
29,747 Artisans' Savings Bank	29,747	29,747
20,000 California Federal Savings & Loan Assn. Certificate of Deposit, 10.25%, due 2/15/85	20,000	20,000
	<u>\$83,291</u>	<u>\$83,291</u>

7. Other Commitments

As of the date of this report, the Peninsula Conference of the United Methodist Church had entered into contracts with architects and contractors for the construction of a new administrative building to be erected on land owned by the Conference at Camp Pecometh. Construction costs are expected to be approximately \$107,900 of which \$11,947 has been paid as of December 31, 1984.

8. Contingent Liabilities

The Conference was contingently liable at December 31, 1984 on loans it had guaranteed for Wesley College, Inc. in the amount of \$1,050,000. .

SUPPLEMENTAL INFORMATION

Council on Finance and Administration
of the Peninsula Conference of the
United Methodist Church

Our examination of the financial statements included in the preceding section of this report was directed to an expression of our opinion on those statements taken as a whole. The supplemental material presented in the following section of this report has been subjected to certain audit procedures applied in connection with our examination of the financial statements. This information, while not considered necessary for the fair presentation of the financial position, cash receipts and disbursements, and changes in fund balances of the Conference is, in our opinion, fairly stated in all material respects when considered in relation to the financial statements taken as a whole.

Bumpers + Company

Dated at Wilmington, Delaware
May 7, 1985

DETAILS OF STATEMENT OF ASSETS, LIABILITIES AND FUND BALANCES ARISING FROM CASH TRANSACTIONS

DECEMBER 31, 1984

Totals in the statement of assets, liabilities and fund balances arising from cash transactions were comprised of the items specified below at December 31, 1984:

Operating Fund

Cash on Hand and on Deposit

Bank of Delaware - Money Market Checking	\$ 13,439
Bank of Delaware - Payroll	750
Wilmington Savings Fund Society - Money Market Investment Acct.	301,596
Centerville National Bank	250
Maryland National Bank	200
Petty Cash Funds	225
	\$ <u>317,460</u>

Cash Balances held for Boards and Agencies

Easton District Office	\$ 749
Business Office	2,979
Council on Ministries	12,500
Board of Discipleship	3,637
Board of Global Ministries	103,713
Board of Higher Education and Ministry	904
Wesley Foundation - University of Maryland Eastern Shore	2,085
Wesley Foundation - Delaware State College	1,837
Board of Church and Society	1,620
Board of Laity	1,906
Commission on Archives and History	3,445
Commission on Christian Unity and Interreligious Concerns	1,466
Commission on Religion and Race	1,315
Board of Diaconal Ministry	1,294
Drayton Retreat Center	23,206
Camp Pecometh	11,676
Commission on the Status and Role of Women	1,249
Board of Ordained Ministry	20,163

Reach Program	(75,173)
Washington Area Office of Development	(826)
Board of Trustees	36,956
Ministers' Benefit Fund	(245,131)
Ministerial Contingent Relief Fund	2,278
Board of The Ordained Ministry - Riddle Funds	11,428
Youth Service Fund	1,041
Support Service	(829)
Equitable Salary Fund	41,220
Capital Improvements Fund	39,103
Drayton Specialty Fund	9,691
Camp Pecometh Specialty Fund	49,579
EMLC Conference Fund	<u>3,268</u>
	<u>\$ 68,349</u>

Other Funds

Area Episcopal Fund	\$ 397
Jurisdictional Fund	719
Methodist Corporation Proceeds	3,579
Delaware Conference History Fund	10,237
Parsonage Maintenance and Capital Improvements Fund	16,875
Westwood Methodist Church	2,147
Reach Program	102,062
Black History	2,000
Operation Impact Program	9,748
Reach - Pecometh Retreat Center	18,199
Telephone System	4,084
Data Processing System	14,244
Pecometh Administrative Building	<u>78,951</u>
	<u>\$263,242</u>

Capital Fund

Land, Buildings and Contents (Note 3)

Conference Board of Trustees	
Drayton Methodist Center	\$ 533,066
Drayton Methodist Center - Parsonage	36,250
Wilmington District Parsonage	81,332
Easton District Parsonage	57,609
Salisbury District Parsonage	73,809
Dover District Parsonage	81,395
Program Director's Parsonage,	
506 Westwood Drive, Dover	63,774
Associate Program Director's Parsonage,	
551 Westwood Drive, Dover	53,925
Camp Director's Parsonage, Camp Pecometh	35,190
Camp Property	535,684
Pioneer Camp	15,000
Pier Improvements	15,170
Division of Missions	
St. Matthews-By-The-Sea Parsonage and Church,	
Fenwick Island, DE	101,707
Pike Creek Church and Parsonage,	
Millcreek (Skyline), DE	106,298
Land - Assateague Island	6,210
Commission on Archives and History	
Barratt's Chapel Museum and Curator's Residence	133,390
Barratt's Chapel Restoration	53,906
Conference Offices - 139 N. State St.	498,612
131 N. State Street	<u>15,000</u>
	<u>\$2,497,327</u>

EASTON DISTRICT OFFICE

RECEIPTS AND EXPENDITURES FOR TWELVE MONTHS ENDED DECEMBER 31, 1984

Balance, January 1, 1984		\$ 847
Receipts:		
Conference Appropriation	\$6,500	
District Apportionment	3,351	
Miscellaneous	<u>261</u>	10,112
		<u>\$10,959</u>

Expenditures:	
Salary - Secretary	\$3,418
Social Security	242
Telephone	2,061
Supplies	1,425
Insurance - Workmen's Compensation	16
Duplicating	488
New Furniture	320
Rent	1,980
Miscellaneous	260
	<u>10,210</u>
Balance, December 31, 1984	\$ <u>749</u>

BUSINESS OFFICE

RECEIPTS AND EXPENDITURES
FOR TWELVE MONTHS ENDED DECEMBER 31, 1984

Balance, January 1, 1984	\$ 2,703
Receipts:	
Conference Appropriation	93,497
	<u>\$96,200</u>

Expenditures:	
Salaries	\$61,895
Social Security Taxes	4,333
Fringe Benefits	7,883
Travel	1,135
Telephone	1,573
Postage	2,624
Office Supplies	311
Insurance - Workmen's Compensation/Accident	324
Printing and Photocopies	2,570
Computer Services	4,227
Training Event	309
Publications	390
New Equipment	4,152
Maintenance	1,266
Miscellaneous	229
	<u>93,221</u>
Balance, December 31, 1984	\$ <u>2,979</u>

COUNCIL ON MINISTRIES

RECEIPTS AND EXPENDITURES
FOR TWELVE MONTHS ENDED DECEMBER 31, 1984

Balance, January 1, 1984	\$ 7,484
Receipts:	
Conference Appropriation	\$249,990
Miscellaneous	300
	<u>250,290</u>
	<u>\$257,774</u>
Expenditures:	
Salaries,	
Director	\$26,268
Associate - Communications	11,205
" - Special Ministries	17,160
" - Education	21,439
" - Drayton	21,394
" - Camp Pecometh	21,394
Secretary 1	10,732
Secretary 2	9,643
	<u>\$139,235</u>
Social Security Taxes	2,210
Accident Insurance and Workmen's Compensation	865
Fringe Benefits - Director	1,507
" " - Associates	5,665
" " - Secretarial	735
Ministerial Pension Plan	11,650
Continuing Education	1,936

Medical Expense Reimbursement		2,473	
Travel		11,812	
Telephone		7,793	
Postage		3,028	
Office Supplies		1,787	
Printing		6,020	
Expense - Coordination			
Children	\$ 138		
Youth	2,164		
Families	1,007		
Adult	17		
Bicentennial Committee		525	
Committees and Task Forces - COM		765	
Council on Ministries Meetings		449	
MATC Dues		250	
Training Events, Conferences and Convocations		2,848	
Promotional Articles and Events		111	
Communications Committee		5,014	
Special Ministries		3,570	
Communicator		26,580	
Christian Education Consultant Service		2,000	
Equipment		73	
Maintenance		324	
Miscellaneous		2,723	
			<u>245,274</u>
Balance, December 31, 1984			\$ <u>12,500</u>

BOARD OF DISCIPLESHIP

RECEIPTS AND EXPENDITURES
FOR TWELVE MONTHS ENDED DECEMBER 31, 1984

Balance, January 1, 1984			\$(45)
Receipts:			
Conference Appropriation		27,500	\$ 27,455
Expenditures:			
Board Expenses,			
Administrative	\$ 757		
Board of Planning and Training	845	\$ 1,602	
Division of Education,			
Administrative	\$ 1,080		
Lay Leadership Training	1,014		
Staff Leadership Training	281		
Literature and Resource Center	436		
Christian Education Supplies	135		
Workshops	2,578		
DEA Resource Task Force	450		
Christian Education Consultant Training	6,057		
Church School Growth Workshops	369		
Conference Displays	3		
Training New Circuit Pastors	236		
Church School Fall Rally	841	13,480	
Division of Evangelism,			
Administrative	\$ 684		
District Local Church Events	3,624		
Materials	755		
National and Jurisdictional Schools	792		
District Secretaries	75		
Staff Training and Continuing Education	498	6,428	
Division of Stewardship,			
Administrative	\$ 209		
Training for 1984 Jurisdictional Event	123		
Training Grants	471		
Work Area Training Material	6	809	
Division of Worship,			
Administrative	\$ 432		
Workshop for Local Church	32		
Leadership Training	285		

Annual Conference Worship	308		
Conference-Wide Workshop	433		
Resource Materials	9	1,499	23,818

Balance, December 31, 1984 \$ 3,637

BOARD OF GLOBAL MINISTRIES

RECEIPTS AND EXPENDITURES
FOR TWELVE MONTHS ENDED DECEMBER 31, 1984

Balance, January 1, 1984 \$ 76,335

Receipts:			
Conference Appropriation		\$110,000	
Reach		5,301	
Miscellaneous		10	<u>115,311</u>
			\$191,646

Expenditures:

Board Expenses,			\$ 2,398
Administrative and Program			
Commission on Education and Cultivation			
Administrative	\$ 221		
Special Program - World Hunger	<u>1,736</u>	1,957	
Division of Health and Welfare			
Administrative	\$ 417		
Survey - Local Church H & W Services	(11)		
National Convention	<u>649</u>	1,055	
Division of Missions,			
Administrative	\$ 171		
Town and Country Committee	200		
Congregational Development Committee	48,946		
Mortgage,			
Principal	\$8,516		
Interest	<u>6,221</u>	14,737	
Korean Congregation		2,000	
West Sussex County Parish		1,458	
Leisure Ministries		1,714	
Urban Ministries - Wilmington Area		775	
Urban Ministries - Other		1,408	
Parsonage Aid		1,100	
Parsonage Improvement		10,000	
Miscellaneous		<u>14</u>	<u>82,523</u>
			87,933

Balance, December 31, 1984 \$103,713

BOARD OF HIGHER EDUCATION AND MINISTRY

RECEIPTS AND EXPENDITURES
FOR TWELVE MONTHS ENDED DECEMBER 31, 1984

Balance, January 1, 1984 \$1,720

Receipts:			
Conference Appropriation		\$325	
Miscellaneous		25	<u>350</u>
			\$2,070

Expenditures:

Administration		\$982	
Merit Scholarships		184	<u>1,166</u>

Balance, December 31, 1984 \$ 904

WESLEY FOUNDATION AT THE UNIVERSITY OF MARYLAND EASTERN SHORE

RECEIPTS AND EXPENDITURES
FOR TWELVE MONTHS ENDED DECEMBER 31, 1984

Balance, January 1, 1984		\$1,134
Receipts:		
Conference Appropriation		<u>5,042</u>
		\$6,176
Expenditures:		
Director's Salary	\$1,700	
Program Expenses	<u>2,391</u>	<u>4,091</u>
Balance, December 31, 1984		<u>\$2,085</u>

WESLEY FOUNDATION AT DELAWARE STATE COLLEGE

RECEIPTS AND EXPENDITURES
FOR TWELVE MONTHS ENDED DECEMBER 31, 1984

Balance, January 1, 1984		\$1,380
Receipts:		
Conference Appropriation		<u>1,958</u>
		\$3,338
Expenditures:		
Director's Salary	\$1,200	
Program Expenses	<u>301</u>	<u>1,501</u>
Balance, December 31, 1984		<u>\$1,837</u>

BOARD OF CHURCH AND SOCIETY

RECEIPTS AND EXPENDITURES
FOR TWELVE MONTHS ENDED DECEMBER 31, 1984

Balance, January 1, 1984		\$1,813
Receipts:		
Conference Appropriation	\$4,825	
World Order Sunday	56	
Miscellaneous	<u>67</u>	<u>4,948</u>
		\$6,761
Expenditures:		
Board Expenses,		
Administrative and Secretarial	\$ 636	
Special Programs	<u>818</u>	\$1,454
Division Expenses,		
General Welfare	\$ 37	
Human Relations	1,000	
World Peace	<u>2,650</u>	<u>3,687</u>
		<u>5,141</u>
Balance, December 31, 1984		<u>\$1,620</u>

BOARD OF THE LAITY

RECEIPTS AND EXPENDITURES
FOR TWELVE MONTHS ENDED DECEMBER 31, 1984

Balance, January 1, 1984		\$ 579
--------------------------	--	--------

Receipts:	
Conference Appropriation	\$3,500
Men's Retreat	1,929
Laity Banquet	<u>1,687</u> <u>7,116</u>
	\$7,695

Expenditures:	
Men's Retreat	\$1,800
Laity Banquet	1,887
Lay Leader,	
Dover	\$239
Easton	106
Salisbury	23
Wilmington	<u>155</u> 523
Director - Men's Work	306
Dover District - Men's Work	60
Salisbury District - Men's Work	236
Wilmington District - Men's Work	50
Conference - Lay Leader	507
Promotion	289
Miscellaneous	<u>131</u> <u>5,789</u>
Balance, December 31, 1984	<u>\$1,906</u>

COMMISSION ON ARCHIVES AND HISTORY

RECEIPTS AND EXPENDITURES
FOR TWELVE MONTHS ENDED DECEMBER 31, 1984

Balance, January 1, 1984 \$ 2,701

Receipts:	
Conference Appropriation	\$5,000
General Church	1,788
Barratt's Chapel Fund	526
Contributions	7,138
Sale of Materials	1,376
Archives and History Endowment Fund	1,307
Sale of Coins	6,272
Sale of Barratt's Book	3,184
Miscellaneous	<u>450</u> <u>27,041</u>
	\$29,742

Expenditures:	
Travel	\$ 187
Telephone	646
Insurance	1,016
NE Jurisdictional Apportionment	100
Workshops and Conferences	84
Program	1,112
Promotion	3,905
Bicentennial Coins	6,271
Barratt's Book	3,080
Maintenance	1,739
Utilities	4,765
New Programs and Projects	3,181
Miscellaneous	<u>211</u> <u>26,297</u>

Balance, December 31, 1984 \$ 3,445

COMMISSION ON CHRISTIAN UNITY AND INTERRELIGIOUS CONCERNS

RECEIPTS AND EXPENDITURES
FOR TWELVE MONTHS ENDED DECEMBER 31, 1984

Balance, January 1, 1984 \$1,154

Receipts:	
Conference Appropriation	800
	<u>\$1,954</u>

Housekeeper and Purchasing	7,169	
Cooks	12,875	
Waitresses	6,596	
Maintenance Workers	8,981	
Maintenance Workers - Part Time	<u>2,351</u>	\$45,331
Social Security Taxes		3,163
Medical Insurance		310
Support Services - Dover Office		1,478
Office Supplies		785
House Supplies		3,833
Laundry		2,870
Public Relations		2,817
Leadership		3,592
Food		18,392
Insurance		7,504
Maintenance,		
Vehicle	\$ 1,047	
Routine	<u>7,195</u>	8,242
Gasoline		1,095
Heating Fuel		7,131
Propane		896
Electricity		4,316
Telephone		2,747
Miscellaneous		<u>1,652</u>
		<u>116,154</u>

Balance, December 31, 1984

\$ 23,206

CAMP PECOMETH

RECEIPTS AND EXPENDITURES
FOR TWELVE MONTHS ENDED DECEMBER 31, 1984

Balance, January 1, 1984

\$ 9,640

Receipts:

Conference Appropriation	\$ 35,185	
Christian Education Sunday	9,217	
Camper Fees - Summer Program	107,168	
Weekend Groups	10,266	
Picnics	1,507	
Family Campground	2,570	
Camperships	535	
Contributions	1,974	
Miscellaneous	<u>8</u>	168,430
		<u>\$178,070</u>

Expenditures:

Salaries,		
Maintenance	\$ 9,982	
Secretary	4,260	
Summer Staff	<u>37,700</u>	\$ 51,942
Social Security Taxes		3,636
Medical Insurance		310
Office Supplies		2,137
Program Supplies		600
Craft Supplies		394
Trips Program		3,089
Barn Program - Horseback Riding		480
Medical Supplies		342
Janitorial Supplies		1,967
Training - Staff		1,511
Dues - ACA Membership		543
Publicity		3,726
Food		23,747
Food Service Supplies		1,378
Insurance,		
Camper Health	\$ 2,432	
Property, Liability and Workmen's Comp.	<u>10,490</u>	12,922
Equipment,		
Recreation	\$ 129	
General	<u>896</u>	1,025
Transfer to Camp Pecometh Specialty Fund		22,000

Maintenance,			
Vehicles	\$2,008		
Plumbing and Electrical	1,491		
Sewage	126		
Pool	4,408		
Waterfront	305		
Routine	<u>4,110</u>	12,448	
Gasoline		5,019	
Utilities,			
Propane	\$5,403		
Electricity	6,921		
Telephone	<u>3,359</u>	15,683	
Miscellaneous		<u>1,495</u>	166,394
Balance, December 31, 1984			<u>\$ 11,676</u>

COMMISSION ON THE STATUS AND ROLE OF WOMEN

RECEIPTS AND EXPENDITURES
FOR TWELVE MONTHS ENDED DECEMBER 31, 1984

Balance, January 1, 1984			\$ 525
Receipts:			
Conference Appropriation			1,800
			<u>\$2,325</u>
Expenditures:			
Administration	\$216		
Program	<u>860</u>		1,076
Balance, December 31, 1984			<u>\$1,249</u>

BOARD OF ORDAINED MINISTRY

RECEIPTS AND EXPENDITURES
FOR TWELVE MONTHS ENDED DECEMBER 31, 1984

Balance, January 1, 1984			\$ 9,097
Receipts:			
Conference Appropriation	\$41,724		
Reach	871		
Refund of Scholarship Aid	541		
Callie L. Fishburn Fund	38		
Miscellaneous	<u>10</u>		43,184
			<u>\$52,281</u>
Expenditures:			
Administrative Expense	\$ 878		
Travel - Candidates	766		
Continuing Education - Study Leaves	2,932		
Honoraria	800		
Psychological - Testing and Counseling	1,575		
Scholarships	18,968		
Bishop's Events	37		
Orientation	578		
Officer Training	843		
Service to Ministers	410		
Counseling Elder Program	161		
License to Pastor Studies	4,050		
Candidacy Studies	(5)		
Miscellaneous	<u>125</u>		32,118
Balance, December 31, 1984			<u>\$20,163</u>

REACH PROGRAM

RECEIPTS AND EXPENDITURES
FOR TWELVE MONTHS ENDED DECEMBER 31, 1984

Balance, January 1, 1984				\$(88,633)
Receipts:				
Reach Reimbursement		\$13,352		
Miscellaneous		<u>108</u>	<u>13,460</u>	
				\$(75,173)
Expenditures:				
None			<u>-0-</u>	
Balance, December 31, 1984				\$(<u>75,173</u>)

WASHINGTON AREA OFFICE OF DEVELOPMENT

RECEIPTS AND EXPENDITURES
FOR TWELVE MONTHS ENDED DECEMBER 31, 1984

Balance, January 1, 1984				\$(343)
Receipts:				
Peninsula Conference Appropriation		\$19,400		
Baltimore Conference Appropriation		38,800		
Services		1,908		
Executive Development Program		<u>15,839</u>	<u>75,947</u>	
				\$75,604
Expenditures:				
Salaries,				
Director		\$20,860		
Secretary		15,246		
Executive Development Program		<u>11,242</u>	\$47,348	
Social Security Allowance - Director			1,667	
Housing Allowance - Director			6,250	
Social Security Taxes			1,067	
Social Security Taxes - Executive Development Program			787	
Pension - Executive Director			2,919	
Medical Insurance - Executive Development Program			466	
Medical Expense Reimbursement			1,200	
Life and Accident Insurance - Director			28	
Insurance - Workmen's Compensation			107	
Travel			4,772	
Travel - Executive Development Program			2,740	
Office Expenses			94	
Training			2,700	
Expenses - Executive Development Program			2,076	
Auditing			130	
Administrative Services			1,500	
Miscellaneous			<u>579</u>	<u>76,430</u>
Balance, December 31, 1984				\$(<u>826</u>)

MINISTERS' BENEFIT FUND

RECEIPTS AND EXPENDITURES
FOR TWELVE MONTHS ENDED DECEMBER 31, 1984

Balance, January 1, 1984				\$(111,996)
--------------------------	--	--	--	-------------

Receipts:	
Conference Appropriation	\$467,000
Member Contributions - Dep. Medical	167,573
Group Life	18,503
Miscellaneous	7
Appropriation - Ministers' Pension Fund	<u>55,000</u>
	708,083
	\$ 596,087

Expenditures:	
Premiums - Medical Expense Plan	\$757,101
Premiums - Non-Contributory Group Life	31,575
Maternity Benefits	12,140
Premiums - Contributory Group Life	20,046
Administrative Fee	14,387
Supplemental Payments - Retirees	2,985
Clerical Expense	1,393
Office Expense	1,515
Printing	41
Miscellaneous	<u>35</u>
	841,218
Balance, December 31, 1984	<u>\$(245,131)</u>

MINISTERIAL CONTINGENT RELIEF FUND

RECEIPTS AND EXPENDITURES
FOR TWELVE MONTHS ENDED DECEMBER 31, 1984

Balance, January 1, 1984	\$1,953
Receipts:	
Conference Appropriation	<u>1,000</u>
	2,953
Expenditures:	
Assistance Paid - Ministers	<u>675</u>
Balance, December 31, 1984	<u>\$2,278</u>

BOARD OF THE ORDAINED MINISTRY - RIDDLE FUND

RECEIPTS AND EXPENDITURES
FOR TWELVE MONTHS ENDED DECEMBER 31, 1984

	<u>DOMESTIC</u>	<u>FOREIGN</u>
Balance, January 1, 1984	\$3,047	\$8,127
Receipts:		
Riddle Fund	<u>627</u>	<u>627</u>
	\$3,674	\$8,754
Expenditures:		
Scholarships	<u>1,000</u>	<u>-</u>
Balance, December 31, 1984	<u>\$2,674</u>	<u>\$8,754</u>

YOUTH SERVICE FUND

RECEIPTS AND EXPENDITURES
FOR TWELVE MONTHS ENDED DECEMBER 31, 1984

Balance, January 1, 1984	\$ 877
Receipts:	
General Receipts	<u>164</u>
	\$1,041
Expenditures:	
None	<u>-0-</u>
Balance, December 31, 1984	<u>\$1,041</u>

SUPPORT SERVICES

RECEIPTS AND EXPENDITURES
FOR TWELVE MONTHS ENDED DECEMBER 31, 1984

Balance, January 1, 1984			\$ (901)
Receipts:			
General Receipts			<u>57,566</u>
			\$56,665
Expenditures:			
Salary,			
Full Time	\$12,473		
Part Time	<u>522</u>	\$12,995	
Social Security Taxes			910
Fringe Benefits			747
Medical Expense Reimbursements			642
Postage			16,407
Supplies			2,571
Workmen's Compensation Insurance			59
Duplicating Service			21,565
Computer Service Bureau			1,138
Maintenance			425
Miscellaneous			<u>35</u>
			<u>57,494</u>
Balance, December 31, 1984			\$ (829)

EQUITABLE SALARY FUND

RECEIPTS AND EXPENDITURES
FOR TWELVE MONTHS ENDED DECEMBER 31, 1984

Balance, January 1, 1984			\$ 32,993
Receipts:			
Conference Appropriation		\$57,800	
Temporary General Aid Fund		<u>15,034</u>	<u>72,834</u>
			\$105,827
Expenditures:			
Administration		\$ 328	
Salaries		56,966	
Ministerial Pension Plan		<u>7,313</u>	<u>64,607</u>
Balance, December 31, 1984			\$ <u>41,220</u>

CAPITAL IMPROVEMENTS FUND

RECEIPTS AND EXPENDITURES
FOR TWELVE MONTHS ENDED DECEMBER 31, 1984

Balance, January 1, 1984			\$102,123
Receipts:			
Interest Income			<u>71,399</u>
			\$173,522
Expenditures:			
Pecometh Major Maintenance		\$ 11,692	
Pecometh Administrative Building		100,000	
Moving Expense		2,109	
Drayton Major Maintenance		2,318	
Wilmington District Parsonage		<u>18,300</u>	<u>134,419</u>
Balance, December 31, 1984			\$ <u>39,103</u>

PENSION CRUSADE FUND

RECEIPTS AND EXPENDITURES
FOR TWELVE MONTHS ENDED DECEMBER 31, 1984

Balance, January 1, 1984		\$7,070
Receipts:		
Pledges		<u>584</u>
		\$7,654
Expenditures:		
General Board of Pensions		<u>7,654</u>
Balance, December 31, 1984		<u>\$ -0-</u>

DRAYTON SPECIALTY FUND

RECEIPTS AND EXPENDITURES
FOR TWELVE MONTHS ENDED DECEMBER 31, 1984

Balance, January 1, 1984			\$ 3,609
Receipts:			
Appropriation - Supplemental		\$2,318	
Reach		1,336	
Friends of Drayton		4,674	
Swimming Pool Family Memberships		6,534	
Special Gifts		230	
Drayton Endowment Fund		<u>1,688</u>	<u>16,780</u>
			\$20,389
Expenditures:			
Salaries,			
Pool Guard	\$1,457		
Pool Maintenance	<u>665</u>	\$2,122	
Social Security Taxes		148	
Supplies - Pool		1,103	
Maintenance,			
Routine	\$2,039		
Pool	1,371		
Major Projects	<u>2,319</u>	5,729	
Electricity - Pool		1,000	
Telephone - Pool		226	
Miscellaneous		<u>370</u>	<u>10,698</u>
Balance, December 31, 1984			<u>\$ 9,691</u>

CAMP PECOMETH SPECIALTY FUND

RECEIPTS AND EXPENDITURES
FOR TWELVE MONTHS ENDED DECEMBER 31, 1984

Balance, January 1, 1984			\$15,769
Receipts:			
Appropriation - Supplemental		\$11,692	
Transferred from Pecometh Operating Fund		22,000	
Reach		5,466	
Farm		18,920	
Gunning		4,000	
Special Camps		21,424	
Canteen Sales		4,846	
Camper Shirts		<u>3,011</u>	<u>91,359</u>
			\$107,128

Expenditures:		
Salaries		\$ 3,015
Social Security Taxes		211
Food		3,478
Canteen Supplies		3,776
Camper Shirts		2,662
Farm - Supplies		7,202
Farm - Property Taxes		690
Reach Improvements		7,684
Capital Improvements		13,138
Maintenance - Major Projects		11,694
Propane		448
Electricity		563
Miscellaneous		<u>2,988</u>
		<u>57,549</u>
Balance, December 31, 1984		\$ <u>49,579</u>

HOWARD B. WARREN ENDOWMENT FUND

RECEIPTS AND EXPENDITURES
FOR TWELVE MONTHS ENDED DECEMBER 31, 1984

	<u>PRINCIPAL</u>	<u>INCOME</u>
Balance, January 1, 1984	\$ <u>-0-</u>	\$ <u>1,539</u>
Receipts:		
Income Reinvested	6,605	-
Interest Income	-	4,626
Dividends Received	-	440
	<u>\$6,605</u>	<u>\$5,066</u>
	<u>\$6,605</u>	<u>\$6,605</u>
Expenditures:		
Purchase of Investments	\$6,605	\$ -
Income Reinvested	-	6,605
	<u>\$6,605</u>	<u>\$6,605</u>
Balance, December 31, 1984	\$ <u>-0-</u>	\$ <u>-0-</u>

ARCHIVES AND HISTORY ENDOWMENT FUND

RECEIPTS AND EXPENDITURES
FOR TWELVE MONTHS ENDED DECEMBER 31, 1984

	<u>PRINCIPAL</u>	<u>INCOME</u>
Balance, January 1, 1984	\$ <u>-0-</u>	\$ <u>316</u>
Receipts:		
Interest	-	991
	\$ <u>-</u>	\$ <u>991</u>
	\$ <u>-</u>	\$ <u>1,307</u>
Expenditures:		
Transfer to Commission on Archives and History	\$ <u>-</u>	\$ <u>1,307</u>
	\$ <u>-</u>	\$ <u>1,307</u>
Balance, December 31, 1984	\$ <u>-0-</u>	\$ <u>-0-</u>

PARSONAGE ENDOWMENT FUND

RECEIPTS AND EXPENDITURES
FOR TWELVE MONTHS ENDED DECEMBER 31, 1984

	<u>PRINCIPAL</u>	<u>INCOME</u>
Balance, January 1, 1984	\$ 157	\$1,834
Receipts:		
Redemption of Investment	3	-
Sale of Investments	50,138	-
Income Reinvested	8,029	-
Interest	-	6,195
	<u>\$58,170</u>	<u>\$6,195</u>
	<u>\$58,327</u>	<u>\$8,029</u>
Expenditures:		
Purchase of Investments	\$58,327	\$ -
Income Reinvested	-	8,029
	<u>\$58,327</u>	<u>\$8,029</u>
Balance, December 31, 1984	<u>\$ -0-</u>	<u>\$ -0-</u>

EMLC CONFERENCE FUND

RECEIPTS AND EXPENDITURES
FOR TWELVE MONTHS ENDED DECEMBER 31, 1984

Balance, January 1, 1984		\$ 7,562
Receipts:		
Missional Priorities Appropriation	\$14,554	
Missional Priorities Receipts	<u>1,120</u>	<u>15,674</u>
		<u>\$23,236</u>
Expenditures:		
Promotion		<u>19,968</u>
Balance, December 31, 1984		<u>\$ 3,268</u>

STATEMENT OF CHANGES IN OTHER FUNDS
FOR TWELVE MONTHS ENDED DECEMBER 31, 1984

	AREA EPISCOPACY FUND	JURISDICTIONAL FUND	METHODIST CORP PROCEEDS	DELAWARE CONFERENCE HISTORY FUND	NERIT SCHOLARSHIP PROGRAM	PARSONAGE MAINTENANCE AND CAPITAL IMPROVEMENTS FUND	WESTWOOD METHODIST CHURCH	REACH PROGRAMS	GENERAL CONFERENCE 1984
Balance, January 1, 1984	\$1,090	\$ 363	\$2,586	\$ 9,703	\$ 634	\$28,644	\$1,871	\$ 80,916	\$5,000
Increases:									
Conference Appropriation	\$1,000	\$3,500	\$ -	\$ -	\$ -	\$ -	\$ -	\$ -	\$ -
Received from General Church	-	-	993	-	-	-	-	-	-
Interest Earned	-	-	-	534	-	-	-	-	-
Received from Board of Higher Education and Campus Ministry	-	-	-	-	416	-	-	-	-
Sale of Furniture	-	-	-	-	-	-	-	-	-
Rental Income	-	-	-	-	-	250	-	-	-
Isaac C. Short Estate	-	-	-	-	-	1,500	276	-	-
Remittance from Churches for Reach Programs	\$1,000	\$3,200	\$ 993	\$ 534	\$ 416	\$ 276	\$ 174,653	\$ -	\$ -
	\$2,090	\$3,863	\$3,579	\$10,237	\$1,050	\$30,394	\$2,147	\$174,653	\$5,000
Decreases:									
Office Service	\$ 792	\$ -	\$ -	\$ -	\$ -	\$ -	\$ -	\$ -	\$ -
Travel and Miscellaneous	901	-	-	-	-	-	-	-	-
Northeast Jurisdictional	-	3,144	-	-	-	-	-	-	-
Appropriation	-	-	-	-	1,050	-	-	-	-
Scholarships	-	-	-	-	-	-	-	-	-
Excess of Disbursements over Budget	-	-	-	-	-	13,519	-	-	-
Distribution of Reach Program	-	-	-	-	-	-	-	-	-
Receipts	-	-	-	-	-	-	-	153,507	3,000
General Conference 1984	-	-	-	-	-	-	-	-	2,000
Transfer to Conference	\$1,693	\$3,144	\$ -	\$ -	\$1,050	\$13,519	\$ -	\$133,307	\$5,000
Balance, December 31, 1984	\$ 392	\$ 712	\$2,572	\$10,237	\$ -	\$16,875	\$2,147	\$102,062	\$ -

STATEMENT OF CHANGES IN OTHER FUNDS
FOR TWELVE MONTHS ENDED DECEMBER 31, 1984

	GRAPEVINE CLUSTER PASTORS' TRAVEL	DRUGS AND ALCOHOL ABUSE	BLACK HISTORY	NEW OFFICE BUILDING	OPERATION IMPACT	REACH FECOMETH RETRAIL CENTER	TELEPHONE SYSTEM	DATA PROCESSING SYSTEM	FECOMETH ADMINISTR. BUILDING
Balance, January 1, 1984	\$ 1,478	\$ 2,449	\$ 2,000	\$ 6,483	\$ -	\$ -	\$ 2,120	\$ 7,901	\$ -
Increase:									
Grant from General Church	\$ -	\$ -	\$ -	\$ -	\$ 10,000	\$ 18,199	\$ -	\$ -	\$ -
Remittance from Churches - Reach	-	-	-	-	-	-	1,980	-	-
Telephone Rental	-	-	-	-	-	-	-	3,110	-
Bookkeeping Services	-	-	-	-	-	-	-	4,000	-
Transfer from Conference Business Office	-	-	-	-	\$ 10,000	\$ 18,199	\$ 1,980	\$ 7,110	100,000
Transfer from Capital Improvements Fund	-	-	-	\$ 6,483	\$ 10,000	\$ 18,199	\$ 4,000	\$ 15,011	\$ 100,000
	\$ 1,478	\$ 2,449	\$ 2,000	\$ -	\$ -	\$ -	\$ 10,000	\$ 100,000	\$ 100,000
Decrease:									
Travel	\$ 28	\$ -	\$ -	\$ -	\$ -	\$ -	\$ -	\$ -	\$ 102
Transfer to Grapevine Cluster	1,450	2,319	-	6,035	-	-	-	-	11,947
Accounting	-	130	-	300	-	-	-	-	9,000
Building Construction	-	-	-	128	-	-	-	-	-
Architect Fee	-	-	-	-	252	-	-	-	-
Transfer to Conference	-	-	-	-	-	-	-	-	-
Distribution to Churches	-	-	-	-	-	-	-	-	-
Maintenance	-	-	-	-	-	-	-	-	-
Equipment Purchased	-	-	-	-	-	16	-	-	-
	\$ 1,478	\$ 2,449	\$ -	\$ 6,483	\$ 252	\$ -	\$ -	\$ 767	\$ -
Balance, December 31, 1984	\$ -	\$ -	\$ 2,000	\$ -	\$ 9,748	\$ 18,199	\$ 4,084	\$ 14,244	\$ 21,049
									\$ 78,951

CONTINGENT FUND EXPENSES
FOR TWELVE MONTHS ENDED DECEMBER 31, 1984

Moving Expenses - Retired Ministers	\$ 600
Moving Expenses - District Superintendent	2,148
Moving Expenses - CCOM Staff	1,343
Delegates General and Jurisdictional Conferences	3,923
NEJ Workshops	862
Episcopal Residence	600
CFA Expenses	400
Miscellaneous	<u>122</u>
	<u>\$9,998</u>

BOARD OF GLOBAL MINISTRIES

TRUST AGREEMENTS
(CONTINGENT RECEIVABLES)
DECEMBER 31, 1984

Trust Agreements

Stanton, dated 9/19/50	\$ 1,800
Grace, Salisbury, dated 5/3/51	20,000
Church Hill, dated 7/25/55	3,000
Grace, Salisbury, dated 8/31/55	48,400
St. Paul's, Clayton, dated 3/21/57	6,000
Calvary, Queenstown, dated 2/9/60	2,500
Chester, Bethel, dated 3/31/60	25,000
Epworth, Rehoboth Beach, dated 4/1/60	25,000
St. Paul's, Wilmington, dated 6/2/60	12,000
Stanton, dated 7/28/61	1,800
Asbury, Salisbury, dated 8/12/63	15,000
Holly Oak, dated 9/8/63	3,000
Madely, dated 11/11/63	10,000
Christ Church, Salisbury (between Board of Missions and Division of National Mission), dated 1963	2,500
Kent Island, dated 1/6/64	4,200
Atlantic, Ocean City, MD, dated 4/17/64	25,000
Lincoln, dated 6/3/64	3,000
Whatcoat, Camden, DE, dated 9/64	20,000
Hockessin, Wilmington, dated 9/64	40,000
Wyoming, dated 10/64	12,000
Union Church, Chester, MD, dated 6/10/68	15,000
Mt. Calvary United, Preston, MD, dated 4/19/69	15,000
Wesley Temple, dated 6/13/68	25,000
Chester, Bethel, dated 6/28/71	20,000
Mt. Joy U. M. Church, Wilmington, DE, dated 12/29/75	128,500
Union United Methodist Church, Bear, DE, dated 11/1/79	32,000
Long Neck United Methodist Church, Millsboro, DE, dated 2/9/81	20,000
Wesley U. M. Church, North East, MD, dated 3/9/81	25,000

BUMPERS & COMPANY

CERTIFIED PUBLIC ACCOUNTANTS

Peninsula Conference
of the United Methodist Church

We have examined the cash receipts and disbursements statement of the Peninsula Conference of the United Methodist Church St. Matthews By-The-Sea for the period January 1, 1984 to December 31, 1984. Our examination was made in accordance with generally accepted auditing standards and, accordingly, included such tests of the accounting records and such other auditing procedures as we considered necessary in the circumstances.

It is the policy of the Conference to prepare its financial statement on the basis of cash receipts and disbursements; consequently, certain revenue is recognized when received rather than when earned, and certain expenses are recognized when paid rather than when the obligation is incurred. Accordingly, the accompanying financial statement is not intended to present the results of operations in conformity with generally accepted accounting principles.

In our opinion, the financial statement referred to above presents fairly the revenue collected and expenses paid for the period January 1, 1984 to December 31, 1984, on the basis of accounting described in the preceding paragraph, which basis has been applied in a manner consistent with that of the preceding year.

Bumpers Company

Dated at Wilmington, Delaware
May 14, 1985

DIRECTORS: WESLEY R. BUMPERS • RAY A. SAYERS • JOHN E. MAGER • GERALD J. KENNEY
200 Weidin Bldg. • Concord Plaza • 3411 Silverside Rd. • Wilmington, DE 19810 • (302) 478-3400

ST. MATTHEWS BY-THE-SEA

CASH RECEIPTS AND DISBURSEMENTS STATEMENT FOR THE PERIOD JANUARY 1, 1984 TO DECEMBER 31, 1984

Cash Balance, January 1, 1984		\$ 8,148
Receipts:		
Offerings and Other Receipts	\$7,907	
Interest Earned	830	8,737
		<u>\$16,885</u>
Disbursements:		
Equipment	\$ 815	
Cable	115	
Electric	648	
Insurance	981	
Organist	538	
Repairs and Maintenance	988	
Salary	750	
Supplies and Miscellaneous	757	
Telephone	228	
Water and Sewer	327	
Trash Collection	70	
Custodian	420	6,637
		<u>\$10,248</u>
Cash Balance, December 31, 1984		<u>\$10,248</u>

BUMPERS & COMPANY

CERTIFIED PUBLIC ACCOUNTANTS

AUDITORS' REPORT

Board of Directors
Methodist Mission and Church
Extension Society, Inc.

We have examined the balance sheet of the Methodist Mission and Church Extension Society, Inc. as of December 31, 1984, and the related statements of revenues and expenditures, and changes in fund balances for the year then ended. Our examination was made in accordance with generally accepted auditing standards and, accordingly, included such tests of the accounting records as we considered necessary in the circumstances.

As stated in Note 1 of the financial statements, fixed assets were first recorded by the Society in the capital fund as of December 31, 1981. At that time, adequate cost records were not available to substantiate the cost of all real estate owned, so it was recorded at its appraised or estimated value. Generally accepted accounting principles, in our opinion, require that fixed assets be stated at an amount not in excess of cost.

In our opinion, except for the effect, if any, of carrying the capital fund assets at their estimated value as described in the preceding paragraph, the financial statements referred to above present fairly the financial position of the Methodist Mission and Church Extension Society, Inc. at December 31, 1984 and the results of its operations and changes in its fund balances for the year then ended, in conformity with generally accepted accounting principles applied on a basis consistent with that of the preceding year.

Bumpers & Company

Dated at Wilmington, Delaware
April 11, 1985

DIRECTORS: WESLEY R. BUMPERS • RAY A. SAYERS • JOHN E. MAGER • GERALD J. KENNEY
200 Weldin Bldg. • Concord Plaza • 3411 Silverside Rd. • Wilmington, DE 19810 • (302) 478-3400

BALANCE SHEET DECEMBER 31, 1984

ASSETS

Operating Fund		
Cash - Delaware Trust	\$ 68,195	
Petty Cash Fund	200	
Due from Mission Endowment Fund	21,663	
Loan Receivable - Neighborhood House	8,000	
Prepaid Insurance	<u>1,400</u>	\$ 99,458
Harrison Street Church School Fund		
Cash Held in Operating Fund		1,242

Capital Fund		
Land	\$ 20,000	
Buildings	758,000	
Building Improvements	59,453	
Equipment	6,633	
Furniture and Fixtures	1,153	
Automobiles	6,000	
Construction in Progress	<u>54,290</u>	905,529
Mission Endowment Fund		
Cash	492	
Investments (Market Value \$793,568)	<u>736,778</u>	737,270
Old Asbury Church Fund		
Cash Held in Operating Fund		<u>1,320</u>
		<u>\$1,744,819</u>

LIABILITIES AND FUND BALANCE

Operating Fund		
Accounts Payable	\$ 45,801	
Payroll Withholding Taxes	2,171	
Cash Held for Harrison Street Church School Fund	1,242	
Cash Held for Old Asbury Church Fund	1,320	
Fund Balance - Unrestricted	14,924	
Fund Balance - Restricted	<u>34,000</u>	\$ 99,458
Harrison Street Church School Fund		
Fund Balance		1,242
Capital Fund		
Mortgage Payable	1,864	
Fund Balance	<u>903,665</u>	905,529
Mission Endowment Fund:		
Due to Operating Fund	\$ 21,663	
Accounts Payable - Pen United Methodist Foundation	2,610	
Fund Balance	<u>712,997</u>	737,270
Old Asbury Church Fund		
Fund Balance		<u>1,320</u>
		<u>\$1,744,819</u>

STATEMENT OF REVENUES AND EXPENDITURES AND CHANGES IN FUND BALANCE

OPERATING FUND

FOR TWELVE MONTHS ENDED DECEMBER 31, 1984

	<u>UNRESTRICTED</u>	<u>RESTRICTED</u>	<u>TOTAL</u>
Revenues:			
Standard Income -			
Peninsula Annual Conference	\$ 65,000	\$ -	\$ 65,000
Board of Global Ministries	2,000	-	2,000
Contributions - Individual	13,139	-	13,139
Contributions - Local Churches	12,943	-	12,943
Contributions - Emergency	3,705	-	3,705
Interest	1,031	-	1,031
Brandywine 100/Out-Reach	1,319	-	1,319
Insurance Claims	2,780	-	2,780
Total Standard Income	<u>\$101,917</u>	<u>\$ -</u>	<u>\$101,917</u>

Transfers from Other Funds			
Capital Fund	\$ 17,259	\$ -	\$ 17,259
Mission Endowment Fund	203,960	-	203,960
Total Transfers from Other Funds	<u>\$221,219</u>	<u>\$ -</u>	<u>\$221,219</u>
Grants -			
Foundations - Summer Camperships	\$ 10,000	\$ -	\$ 10,000
Foundations - Old Asbury Kitchen	-	34,000	34,000
United Way	243	-	243
Total Grants	<u>\$ 10,243</u>	<u>\$34,000</u>	<u>\$ 44,243</u>
Pass Through -			
Korean U. M. C. - Peninsula Annual Conference - EMLC	\$ -	\$ 1,500	\$ 1,500
Korean U. M. C. - General Board of Global Miss. - EMLC	-	1,167	1,167
Total Pass Through	<u>\$ -</u>	<u>\$ 2,667</u>	<u>\$ 2,667</u>
Total Revenues	<u>\$333,379</u>	<u>\$36,667</u>	<u>\$370,046</u>
Expenditures:			
Pass Through -			
Korean U. M. C. - Peninsula Annual Conference - EMLC	\$ -	\$ 1,500	\$ 1,500
Korean U. M. C. - General Board of Global Miss. - EMLC	-	1,167	1,167
Total Pass Through	<u>\$ -</u>	<u>\$ 2,667</u>	<u>\$ 2,667</u>
Program Expense -			
Old Asbury			
Salaries	\$ 21,847	\$ -	\$ 21,847
FICA Expense	1,631	-	1,631
Telephone	518	-	518
Electric	4,915	-	4,915
Gas	3,913	-	3,913
Water and Sewer	2,351	-	2,351
General Upkeep	581	-	581
Housekeeping and Maintenance	1,405	-	1,405
Equipment Service Contract	663	-	663
Office Supplies	1	-	1
Cemetery Upkeep	251	-	251
Program Supplies	250	-	250
Director's Pension	1,500	-	1,500
Director's Insurance	1,790	-	1,790
Total Old Asbury Expense	<u>\$ 41,616</u>	<u>\$ -</u>	<u>\$ 41,616</u>
Latin American Community Center	\$ 2,438	\$ -	\$ 2,438
Korean U. M. C.	2,000	-	2,000
Brandywine Trinity U. M. C.	11,300	-	11,300
Emergency Assistance	2,890	-	2,890
Public Assistance Task Force	400	-	400
Hispanic Ministries	17,756	-	17,756
Haven U. M. C.	3,200	-	3,200
Mt. Joy U. M. C.	3,000	-	3,000
Wesley Foundation	1,800	-	1,800
Resource Center	3,220	-	3,220
Delaware Food Conservers	4,000	-	4,000
Faith-In-Action	2,000	-	2,000
MAP Ministries	18,155	-	18,155
Foundation Summer Camp	6,186	-	6,186
Wilmington United Neighbors	3,000	-	3,000
Total Program Expense	<u>\$122,961</u>	<u>\$ -</u>	<u>\$122,961</u>
Central Office -			
Salaries	\$42,711	\$ -	\$42,711
Travel	1,500	-	1,500
FICA Expense	1,241	-	1,241
Pension	4,767	-	4,767
Health Insurance	1,681	-	1,681
Life Insurance	48	-	48
Workmen's Compensation	413	-	413
Continuing Education	519	-	519
Printing	4,129	-	4,129
Telephone	2,634	-	2,634
Insurance - MAP Office	4,470	-	4,470

Equipment Service Contract	1,364	-	1,364
Office Supplies	1,280	-	1,280
Fund Drive	2,727	-	2,727
Public Relations	366	-	366
Subscriptions	340	-	340
Annual Conference - Bishops Retreat	325	-	325
Workshops and Special Events	1,755	-	1,755
Postage and Main Permits	1,517	-	1,517
Accounting	4,810	-	4,810
Taxes	11	-	11
Miscellaneous Expense	35	-	35
Interns	2,850	-	2,850
Temporary Employment	2,698	-	2,698
Total Central Office Expense	<u>\$84,191</u>	<u>\$ -</u>	<u>\$84,191</u>
Parsonage - Lovering Avenue -			
Mortgage Interest	\$ 201	\$ -	\$ 201
Telephone	313	-	313
Electric	1,045	-	1,045
Water and Sewer	272	-	272
Oil	1,765	-	1,765
Gas	364	-	364
Insurance	199	-	199
General Upkeep	602	-	602
Building Repairs	700	-	700
Equipment Maintenance	400	-	400
Total Parsonage Expense	<u>\$ 5,861</u>	<u>\$ -</u>	<u>\$ 5,861</u>
Transfers to Other Funds -			
Capital Fund - Equipment Acquisitions	\$ 10,479	\$ -	\$ 10,479
Capital Fund - Mortgage Principal Payments	1,324	-	1,324
Capital Fund - Harrison Street Church Restoration	54,290	-	54,290
Capital Fund - Old Asbury Church Restoration	51,338	-	51,338
Capital Fund - Wilmington Youth Service Project	2,840	-	2,840
Total Transfers to Other Funds	<u>\$120,271</u>	<u>\$ -</u>	<u>\$120,271</u>
Total Expenditures	<u>\$333,284</u>	<u>\$ 2,667</u>	<u>\$335,951</u>
Excess of Revenues (Expenditures) over Expenditures (Revenue)	\$ 95	\$34,000	\$ 34,095
Fund Balance, January 1, 1984	<u>14,829</u>	<u>-</u>	<u>14,829</u>
Fund Balance, December 31, 1984	<u>\$ 14,924</u>	<u>\$34,000</u>	<u>\$ 48,924</u>

STATEMENT OF REVENUES AND EXPENDITURES AND CHANGES IN FUND BALANCE

OTHER FUNDS

FOR TWELVE MONTHS ENDED DECEMBER 31, 1984

	<u>HARRISON ST. CHURCH SCHOOL EXTENSION</u>	<u>CAPITAL FUND</u>	<u>MISSION ENDOWMENT FUND</u>	<u>OLD ASBURY CHURCH</u>
Revenues:				
Interest	\$ 94	\$ -	\$ 40,750	\$ 94
Donations	-	-	-	-
Transfers from Operating Fund	-	170,271	-	-
Youth Service Project	-	1,913	-	-
Dividends	-	-	38,762	-
Total Revenues	<u>\$ 94</u>	<u>\$122,184</u>	<u>\$ 79,512</u>	<u>\$ 94</u>
Expenditures:				
Scholarships	\$ 500	\$ -	\$ -	\$ -
Contributions to Churches	-	-	-	-
Bank Charges	-	-	-	-
Transfers to Operating Fund	-	17,259	203,960	-
Loss on Sale of House - New Castle Ave.	-	7,730	-	-
Loss on Sale of Securities	-	-	1,375	-
Commission Expense	-	-	4,005	-
Total Expenditures	<u>\$ 500</u>	<u>\$ 24,989</u>	<u>\$ 200,341</u>	<u>\$ -</u>
Excess of Revenues (Expenditures) over Expenditures (Revenues)	<u>\$ (406)</u>	<u>\$ 97,195</u>	<u>\$ (129,829)</u>	<u>\$ 94</u>
Fund Balance, January 1, 1984	<u>1,648</u>	<u>806,470</u>	<u>842,826</u>	<u>1,226</u>
Fund Balance, December 31, 1984	<u>\$ 1,242</u>	<u>\$ 903,665</u>	<u>\$ 712,997</u>	<u>\$ 1,320</u>

NOTES TO FINANCIAL STATEMENTS

DECEMBER 31, 1984

Note 1 Summary of Significant Accounting Policies.

The financial statements of the Methodist Mission and Church Extension Society, Inc. have been prepared on the accrual basis. The significant accounting policies followed are described below to enhance the usefulness of the financial statements to the reader.

Fund Accounting

To ensure observance of limitations and restrictions placed on the use of resources available to the Society, the accounts of the Society are maintained in accordance with the principles of fund accounting. This is a procedure by which resources for various purposes are classified for accounting and reporting purposes into funds established according to their nature and purpose.

The assets, liabilities and fund balances of the Society are reported in five self-balancing funds as follows:

Operating Funds, which include unrestricted and restricted resources, represent the portion of expendable funds that is available for support of the Society's operations.

Harrison Street Church School Funds represent resources that are to be used for scholarships which are made at the discretion of the board of directors.

Church Extension Funds represent resources that are restricted for church extension and development. This fund was closed during the year and all funds were expended.

Capital Funds represent funds restricted for plant acquisitions and funds expended for buildings and church properties.

Mission Endowment Fund represents monies received from the Harrison Street Church fire insurance settlement which have been invested into common stocks, U. S. Obligations and corporate bonds. Income from this fund will be used to promote the Society's programs.

Old Asbury Church Fund represents funds that are available for the support of Old Asbury Church.

Capital Fund Assets

Capital Fund assets are stated at their estimated values as of December 31, 1981 for assets purchased prior to 1982 and at cost for assets purchased after 1981. Depreciation is not provided for in the financial statements.

Note 2 Investments.

Investments are stated in the financial statements at cost. The cost and market value at December 31, 1984 are as follows:

	<u>COST</u>	<u>MARKET</u>
Common Stocks	\$412,639	\$463,991
U. S. Government Obligations	75,075	73,945
Corporate Bonds	109,064	115,632
Certificates of Deposit	140,000	140,000
	<u>\$736,778</u>	<u>\$793,568</u>

Note 3 Other Commitments.

During 1982, the Society's Board approved a contribution to the Latin American Community Center in the amount of \$90,000 to assist the Center with its building program. As of the date of this report, the Society has a remaining commitment to the Center in the amount of \$60,000.

As of the date of this report, the Society had entered into two contracts for the renovations and rehabilitation to 623 N. Harrison Street and the kitchen at Old Asbury Church. Construction costs for the renovations of 623 N. Harrison Street are expected to be approximately \$144,420, of which \$12,673 has been paid as of December 31, 1984. Construction costs for the renovation to the kitchen at Old Asbury Church are expected to be approximately \$23,024. No payments have been made on the contract as of December 31, 1984.

Also, as of the date of this report, the Bank of Delaware has approved a ten year loan to the Society for up to \$125,000 to pay for the renovation at 623 N. Harrison Street. The loan is payable on demand at an interest rate of 10.75%. Investments held in the Mission Endowment Fund will be held as collateral.

BUMPERS & COMPANY

CERTIFIED PUBLIC ACCOUNTANTS

AUDITORS' REPORT

Peninsula Conference
of The United Methodist Church
Conference Trustees

We have examined the statement of assets and liabilities arising from cash transactions of the Peninsula Conference of The United Methodist Church Board of Trustees as of December 31, 1984, and the related statements of cash receipts and expenditures, changes in trust assets, and changes in principal fund balances for the year then ended. Our examination was made in accordance with generally accepted auditing standards and, accordingly, included such tests of the accounting records and such other auditing procedures as we considered necessary in the circumstances.

As described in Note 1, the Board's policy is to prepare its financial statements on the basis of cash receipts and disbursements; consequently, certain revenue and the related assets are recognized when received rather than when earned, and certain expenses are recognized when paid rather than when the obligation is incurred. Accordingly, the accompanying financial statements are not intended to present financial position and results of operations in conformity with generally accepted accounting principles.

In our opinion, the financial statements referred to above present fairly the assets and liabilities of The Peninsula Conference of The United Methodist Church Board of Trustees at December 31, 1984, arising from cash transactions, and the revenues collected and expenditures made by it and changes in fund balances, during the year then ended, on a basis consistent with that of the preceding year.

Bumpers & Company

Dated at Wilmington, Delaware
May 6, 1985

DIRECTORS: WESLEY R. BUMPERS · RAY A. SAYERS · JOHN E. MAGER · GERALD J. KENNEY
200 Weldin Bldg. · Concord Plaza · 3411 Silverside Rd. · Wilmington, DE 19810 · (302) 478-3400

BOARD OF TRUSTEES

STATEMENT OF ASSETS, LIABILITIES AND FUND BALANCES
ARISING FROM CASH TRANSACTIONS
DECEMBER 31, 1984

ASSETS

Cash:		
Cash Held in General Conference Funds - -		
Income Cash	\$35,169	
Principal Cash	<u>1,786</u>	\$ 36,955
Investments (Market Value \$109,262)		111,965
		<u>\$148,920</u>

LIABILITIES AND FUND BALANCES

General Fund:		
Income Balance	\$ 9,660	
Principal Balance	<u>14,843</u>	\$ 24,503
Poole Estate:		
Income Balance	\$14,212	
Principal Balance	<u>44,238</u>	58,450
Barratt's Chapel Fund:		
Income Balance	\$ 600	
Principal Balance	<u>7,810</u>	8,410
Washington Foster Estate:		
Income Balance	\$ 1,152	
Principal Balance	<u>16,701</u>	17,853
O'Neill Estate:		
Income Balance	\$ 678	
Principal Balance	<u>3,295</u>	3,973
Scott Memorial Fund:		
Income Balance		6,581
Methodist Cemetery Corp. of Leipsic:		
Income Balance	\$ 290	
Principal Balance	<u>4,198</u>	4,488
Charles Ferguson Fund:		
Income Balance	\$ 330	
Principal Balance	<u>4,336</u>	4,666
Cannon-Lofland Fund:		
Income Balance	\$ 37	
Principal Balance	<u>481</u>	518
McDorman and Spedden Fund:		
Income Balance	\$ 1,317	
Principal Balance	<u>14,004</u>	15,321
Sally C. Lindsay Fund:		
Income Balance	\$ 77	
Principal Balance	<u>946</u>	1,023
Estate of Jerome Thomas:		
Income Balance	\$ 76	
Principal Balance	<u>946</u>	1,022
Callie L. Fishburn Fund:		
Income Balance	\$ 44	
Principal Balance	<u>534</u>	578
Eaton Memorial:		
Income Balance	\$ 76	
Principal Balance	<u>946</u>	1,022
John P. Hyatt Trust Fund:		
Income Balance	\$ 39	
Principal Balance	<u>473</u>	512
		<u>\$148,920</u>

STATEMENT OF CHANGES IN TRUST ASSETS
FOR TWELVE MONTHS ENDED DECEMBER 31, 1984

Principal Changes

Principal Assets, January 1, 1984		\$113,713
Increases:		
Proceeds 20 Orchard Road	\$12,860	
Gain on Sale of Investments	38	12,898
		\$126,611
Decreases:		
Wesley Foundation - Univ. of Delaware		12,860
Principal Assets, December 31, 1984		\$113,751

Income Changes

Income Balance, January 1, 1984		\$ 31,397
Increases:		
Income Allocated - Bank of Delaware, Agency Account	\$ 7,906	
Income Allocated - Baker, Watts & Co.	1,431	
Scott Memorial Fund - Bank of Delaware	4,755	14,092
		\$ 45,489
Decreases:		
Board Expenses Allocated:		
Secretary of State - Filing Fee	\$ 10	
Expenses - General Fund:		
Union U. M. Church Ramp	750	
Expenses - - Barratt's Chapel Fund:		
Comm. on Archives and History	526	
Expenses - - Washington Foster Estate:		
Wesley U. M. Church	\$1,008	
Bond Premium	20	1,028
Expenses - - Scott Memorial Fund:		
Scholarships		6,000
Expenses - - Methodist Cemetery		
Corp. of Leipsic		254
Expenses - - Charles Ferguson Fund:		
General Bd. of Global Ministries		
World Missions	\$ 145	
General Bd. of Global Ministries		
National Missions	145	290
Expenses - - Cannon-Lofland Fund:		
Mt. Olivet U. M. Church		33
Expenses - - McDorman and Spedden Fund:		
Spedden U. M. Church		1,155
Expenses - - Sally C. Lindsay Fund:		
Trinity U. M. Church		67
Expenses - - Estate of Jerome Thomas:		
Beckwith U. M. Church		67
Expenses - - Callie L. Fishburn Fund:		
Conference Board of Ordained Ministry		39
Expenses - - Eaton Memorial:		
Asbury U. M. Church		67
Expenses - - John P. Hyatt Trust Fund:		
Red Lion U. M. Church	34	10,320

Income Balance, December 31, 1984

35,169

Total Assets, December 31, 1984

\$148,920

INCOME FUND ACCOUNTS
 RECEIPTS AND PAYMENTS
 FOR THE YEAR ENDED DECEMBER 31, 1984

	GENERAL FUND	POOLS	BARRETT'S	WASKELSON	O'NEILL	SCOTT	METHODIST	CHARLES	CONGREGATIONAL	McGOWAN	SALLY G.	ESTATE OF	GALLIE L.	ESTATE OF	JAMES P.	TOTAL
	ESTATE	ESTATE	CHARLES	FOSTER	ESTATE	MEMORIAL	CONF. OF CHRISTIAN	WESLEYAN	WESLEYAN	PERIOD	TRUST	OF JAMES	FERGUSON	OF JAMES	MEMORIAL	
			ESTATE	ESTATE		FUND	FUND	FUND	FUND	FUND	FUND	FUND	FUND	FUND	FUND	
Balance, January 1, 1984	\$ 8,677	\$ 11,106	\$ 326	\$ 1,008	\$ 647	\$ 7,828	\$ 253	\$ 290	\$ 132	\$ 1,155	\$ 62	\$ 67	\$ 92	\$ 67	\$ 25	\$ 21,287
Receipts:																
Bank of Balanore - Agency	\$ 1,638	\$ 2,632	\$ 508	\$ 993	\$ 696	\$ -	\$ 246	\$ 280	\$ 12	\$ 1,116	\$ 65	\$ 67	\$ 97	\$ 65	\$ 33	\$ 7,996
Bank of Delaware - Trustco	192	17	82	180	25	755	44	20	282	12	12	7	7	12	8	4,755
Baker, Metz & Co. - Agency	\$ 1,875	\$ 7,109	\$ 860	\$ 1,177	\$ 231	\$ 4,735	\$ 790	\$ 20	\$ 318	\$ 77	\$ 77	\$ 77	\$ 44	\$ 77	\$ 27	\$ 14,531
	\$ 10,417	\$ 15,715	\$ 1,126	\$ 4,181	\$ 808	\$ 11,381	\$ 555	\$ 220	\$ 22	\$ 2,022	\$ 122	\$ 122	\$ 122	\$ 122	\$ 122	\$ 25,993
Expenses:																
Board Expenses Allocated	\$ 2	\$ 3	\$ 516	\$ 1	\$ -	\$ -	\$ 1	\$ -	\$ -	\$ 1	\$ -	\$ 1	\$ -	\$ 1	\$ -	\$ 10
Wesleyan United Methodist and History				1,008												1,008
Wesleyan U. N. Church				20		6,000										6,020
Garvice Sligh Insurance Agency																20
Scholarships																20
Methodist Agency Corp. of Leisepic							234									234
General Board of Global Ministries - World								145								145
General Board of Global Ministries - National								143	33	1,155						1,431
Mr. Oliver D. N. Church																33
Spadden U. N. Church																33
Wesleyan U. N. Church																33
Methodist U. N. Church																33
Conference Board of the Ordained Ministry																33
Abury U. N. Church																33
West Linn U. N. Church																33
Union U. N. Church Map																33
	710	3	67	1,027	808	11,708	675	220	22	2,135	122	122	122	122	122	17,735
	\$ 753	\$ 3	\$ 600	\$ 1,123	\$ 808	\$ 12,516	\$ 893	\$ 220	\$ 22	\$ 2,135	\$ 122	\$ 122	\$ 122	\$ 122	\$ 122	\$ 18,468

Balance, December 31, 1984
 \$ 2,588 \$ 15,312 \$ 600 \$ 1,123 \$ 808 \$ 12,516 \$ 893 \$ 220 \$ 22 \$ 2,135 \$ 122 \$ 122 \$ 122 \$ 122 \$ 122 \$ 122 \$ 18,468

Note: The allocation percentages used for distribution to the various funds for the year ended December 31, 1984 were as follows:

General Fund	20.72%
Pools Estate	31.29%
Barrett's Chapel Fund	6.43%
Washington Foster Estate	2.46%
O'Neil Agency Corp. of Leisepic	3.11%
Charles Ferguson Fund	3.54%
Canon-Loisied Fund	.40%
Hideman and Spadden Fund	14.12%
Estates of James Thomas	.81%
Gallie L. Finkbeiner Fund	.47%
Esop Memorial	.42%
John F. Spett Trust Fund	100.00%

NOTES TO FINANCIAL STATEMENTS
DECEMBER 31, 1984

Summary of Significant Accounting Policies.

GENERAL

Assets and liabilities, revenues and expenses, are recorded on the cash basis of accounting.

INVESTMENTS

Investments are stated at cost or market value at the date of gift, except those that were held on April 11, 1964 (first time recorded for balance sheet purposes), which are stated at market value. Market value at December 31, 1984 was \$109,262 and the unrealized depreciation was \$2,703.

BUMPERS & COMPANY
CERTIFIED PUBLIC ACCOUNTANTS

AUDITORS' REPORT

Board of Pensions
of the Peninsula Conference
of the United Methodist Church

We have examined the statement of assets and liabilities arising from cash transactions of the Board of Pensions of the Peninsula Conference of the United Methodist Church as of December 31, 1984 and 1983, and the related statements of revenues and expenditures, and changes in fund balances for the years then ended. Our examination was made in accordance with generally accepted auditing standards and, accordingly, included such tests of the accounting records and other auditing procedures as we considered necessary in the circumstances.

As described in Note 1, the Board's policy is to prepare its financial statements on the basis of cash receipts and disbursements; consequently, certain revenue and the related assets are recognized when received rather than when earned, and certain expenses are recognized when paid rather than when the obligation is incurred. Accordingly, the accompanying financial statements are not intended to present financial position and results of operations in conformity with generally accepted accounting principles.

In our opinion, the financial statements referred to above present fairly the assets and liabilities of the Board of Pensions of the Peninsula Conference of the United Methodist Church at December 31, 1984 and 1983, arising from cash transactions, and the revenues collected and expenditures made by it and changes in fund balances, during the years then ended, on a basis consistent with that of the preceding year.

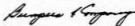

Dated at Wilmington, Delaware
May 2, 1985

BOARD OF PENSIONS
STATEMENT OF ASSETS, LIABILITIES AND FUND BALANCES
ARISING FROM CASH TRANSACTIONS

ASSETS

	<u>DECEMBER 31,</u>	
	<u>1984</u>	<u>1983</u>
<u>Endowment Fund</u>		
Principal:		
Cash - Agency	\$ 32,704	\$ 30,818
Investments - Stocks (Note 1)	508,914	650,592
Investments - Bonds	1,844,231	1,693,573
Total Principal	<u>\$2,385,849</u>	<u>\$2,374,983</u>
Income:		
Cash - Bank of Delaware Money Market Checking	\$ 22,736	\$(2,162)
Cash - Bank of Delaware - Agency	-	400
Total Income	<u>\$ 22,736</u>	<u>\$(1,762)</u>
Total Endowment Fund	<u>\$2,408,585</u>	<u>\$2,373,221</u>
<u>Ministers' Reserve Pension Fund</u>		
Deposit Account	\$ 10,184	\$ 3,706
Short-Term Interest Rate Account	535,702	577,457
Total Ministers' Reserve Pension Fund	<u>\$ 545,886</u>	<u>\$ 581,163</u>
<u>Joshua Thomas Kinder Fund</u>		
Principal:		
Cash - Wilmington Savings Fund Society	\$ 60	\$ 58
Investments - Stocks (Note 1)	8,789	8,110
Total Joshua Thomas Kinder Fund	<u>\$ 8,849</u>	<u>\$ 8,168</u>
	<u>\$2,963,320</u>	<u>\$2,962,552</u>

LIABILITIES AND FUND BALANCES

<u>Endowment Fund</u>		
Principal	\$2,385,849	\$2,374,983
Income	22,736	(1,762)
Total Endowment Fund	<u>\$2,408,585</u>	<u>\$2,373,221</u>
<u>Ministers' Reserve Pension Fund</u>	\$ 545,886	\$ 581,163
<u>Joshua Thomas Kinder Fund</u>		
Principal	\$ 8,849	\$ 8,168
	<u>\$2,963,320</u>	<u>\$2,962,552</u>

STATEMENT OF REVENUES, EXPENDITURES AND CHANGES IN FUND BALANCES
ENDOWMENT FUND - PRINCIPAL

	<u>YEAR ENDED</u>	
	<u>DECEMBER 31,</u>	
	<u>1984</u>	<u>1983</u>
Revenues:		
Investment of Income (Transfer from Endowment Fund - Income)	\$ 32,705	\$ 28,492
Gain (Loss) on Sale of Stocks	(21,292)	17,053
Gain (Loss) on Sale of Bonds	(10,729)	-
Methodist Publishing House	11,085	8,889
Gifts	5	2,326
	<u>\$ 11,774</u>	<u>\$ 56,760</u>
Expenditures:		
Amortization of Bond Premiums	\$ 908	\$ 954
Excess of Revenues over Expenditures	\$ 10,866	\$ 55,806
Fund Balance, January 1	2,374,983	2,323,700
	<u>\$2,385,849</u>	<u>\$2,379,506</u>
Reclassification of Funds Managed By The General Board of Pensions	-	4,523
Fund Balance, December 31	<u>\$2,385,849</u>	<u>\$2,374,983</u>

STATEMENT OF REVENUES, EXPENDITURES AND CHANGES IN FUND BALANCE
ENDOWMENT FUND - INCOME

	<u>YEAR ENDED</u> <u>DECEMBER 31,</u>	
	<u>1984</u>	<u>1983</u>
Revenues:		
Dividends	\$ 49,358	\$ 53,995
Interest - Bonds	205,054	179,017
Interest - Investment Checking	2,056	1,538
Miscellaneous	-	10
Total Revenues	<u>\$256,468</u>	<u>\$234,560</u>
Expenditures:		
Investment Service	\$ 7,259	\$ 7,157
General Board of Pensions Deposit Account	187,000	197,000
Transfer to Endowment Fund - Principal	32,705	28,492
Travel	51	-
Telephone	322	369
Postage	261	249
Duplicating, Printing and Photocopies	241	123
Directors' and Officers' Liability	226	234
General Mailings	14	6
Dinner Meetings	812	1,025
Pension Banquets	1,501	1,245
Necessitous Cases - Farmer Fund	1,400	-
Miscellaneous	178	58
Office Supplies	-	8
Pension Assistance	-	2,021
Total Expenditures	<u>\$231,970</u>	<u>\$237,987</u>
Excess of Revenues (Expenditures) over Expenditures (Revenues)	\$ 24,498	\$(3,427)
Fund Balance, January 1	<u>(1,762)</u>	<u>1,665</u>
Fund Balance, December 31	<u>\$ 22,736</u>	<u>\$(1,762)</u>

STATEMENT OF REVENUES, EXPENDITURES AND CHANGES IN FUND BALANCE
MINISTERS' RESERVE PENSION FUND

	<u>YEAR ENDED</u> <u>DECEMBER 31,</u>	
	<u>1984</u>	<u>1983</u>
Revenues:		
Conference Appropriation	\$590,855	\$578,631
Pension Crusade Fund	7,654	21,000
Board of Pension - Pension Fund	187,000	197,000
Pension Liens Collected	725	43
Insurance Deductions	1,596	1,661
Return Funding	3,854	2,400
Temporary General Aid Fund Distributions	7,718	7,925
Chartered Fund Distribution	575	419
Interest Earned - Deposit Accounts	1,430	3,688
Interest Earned - Short-Term Interest Rate Account	70,245	50,339
2% Special Distribution	284	1,234
5.17% Special Distribution	-	10,052
	<u>\$871,936</u>	<u>\$874,392</u>
Expenditures:		
Plan A Ministers' Reserve Pension Fund		
CCP Church Contributions	\$158,557	\$150,096
Past Service Funding Deposit	740,182	668,957
Special Grants	6,693	6,751
Payments to Dependent Children	120	120
Insurance Deductions Reimbursed	1,661	1,974
	<u>\$907,213</u>	<u>\$827,898</u>

Excess of Revenues (Expenditures) over Expenditures (Revenues)	\$ (35,277)	\$ 46,494
Fund Balance, January 1	<u>581,163</u>	<u>534,669</u>
Fund Balance, December 31	<u>\$545,886</u>	<u>\$581,163</u>

STATEMENT OF REVENUES, EXPENDITURES AND CHANGES IN FUND BALANCE
JOSHUA THOMAS KINDER FUND - PRINCIPAL

	YEAR ENDED DECEMBER 31,	
	1984	1983
Revenues:		
Gain on Sale of Securities	\$ 681	\$ -
Expenditures:		
None	\$ -	\$ -
Excess of Revenues over Expenditures	\$ 681	\$ -
Fund Balance, January 1	<u>8,168</u>	<u>8,168</u>
Fund Balance, December 31	<u>\$8,849</u>	<u>\$8,168</u>

STATEMENT OF REVENUES, EXPENDITURES AND CHANGES IN FUND BALANCE
JOSHUA THOMAS KINDER FUND - INCOME

	YEAR ENDED DECEMBER 31,	
	1984	1983
Revenues:		
Dividends	\$902	\$913
Interest	3	3
Total Revenues	<u>\$905</u>	<u>\$916</u>
Expenditures:		
Concord U. M. Church	\$475	\$481
Bethel U. M. Church	430	435
Total Expenditures	<u>\$905</u>	<u>\$916</u>
Excess of Revenues over Expenditures	\$-0-	\$-0-
Fund Balance, January 1	<u>-0-</u>	<u>-0-</u>
Fund Balance, December 31	<u>\$-0-</u>	<u>\$-0-</u>

NOTES TO FINANCIAL STATEMENTS
DECEMBER 31, 1984 AND 1983

1. Summary of significant accounting policies.

GENERAL Assets and liabilities, revenues and expenditures, are recorded on the cash basis of accounting.

INVESTMENTS -
STOCKS

were originally recorded at market value and adjusted for additions and deletions since that date at cost. Market values of the Endowment Fund stock at December 31, 1984 and 1983, were \$998,421 and \$1,087,863, respectively, and unrealized appreciation amounted to \$489,507 and \$437,271, respectively. Market values of the Joshua Thomas Kinder Fund stocks at December 31, 1984 and 1983, were \$11,655 and \$10,000, respectively, and unrealized appreciation amounted to \$2,866 and \$1,890, respectively.

BONDS

were originally recorded at market value and adjusted for additions and deletions since that date at cost. The premiums are amortized over the life of the bond on a straight line basis. Market values of bonds at December 31, 1984 and 1983, were \$1,835,451 and \$1,652,368, respectively, and unrealized depreciation amounted to \$8,780 and \$41,205, respectively.

2. Ministers' Reserve Pension Fund.

The Peninsula Conference entered into Plan A of the Ministers' Reserve Pension Fund of the United Methodist Church, a contributory defined benefit plan, on January 1, 1977. During the years ended December 31, 1984 and 1983, nothing was paid for current funding while \$740,182 and \$668,957, respectively, was paid on the accrued service costs. The balance of the accrued service costs, which was estimated to be \$8,475,230 at December 31, 1984, is being funded in annual deposits of \$740,182 for a period of 30 years or until such time as the actual cost of funding the accrued service obligations has been met. Effective January 1, 1982, the cost of current funding is being paid by the local church, board or agency which employs the plan participant and not the Conference as in the past.

3. Financial Statement Reclassification.

Certain amounts in the financial statements for the year ended December 31, 1983 have been reclassified to a basis comparable with the amounts presented for the year ended December 31, 1984.

BUMPERS & COMPANY
CERTIFIED PUBLIC ACCOUNTANTS

The Board of Trustees
Wesley College:

We have examined the balance sheet of Wesley College, Inc. as of June 30, 1984 and the related statements of changes in fund balances and current funds revenues, expenditures and other changes for the year then ended. Our examination was made in accordance with generally accepted auditing standards and, accordingly, included such tests of the accounting records and such other auditing procedures as we considered necessary in the circumstances.

In our opinion, the aforementioned financial statements present fairly the financial position of Wesley College, Inc. at June 30, 1984 and the changes in fund balances and current funds revenues, expenditures and other changes for the year then ended, in conformity with generally accepted accounting principles applied on a basis consistent with that of the preceding year.

Bumpers & Company

Dated at Wilmington, Delaware
August 30, 1984

BALANCE SHEET

JUNE 30, 1984

ASSETS

Current Funds:

Unrestricted:

Cash	\$ 37,415
Accounts Receivable, Net of Allowance for Uncollectible Accounts of \$158,824	313,173
Prepaid Expenses and Deferred Charges	24,569
	<u>\$ 375,157</u>

Restricted:

Cash	\$ 157,316
Investments	147,082
Investment Income and Grants Receivable	2,747
	<u>\$ 307,145</u>

Total Current Funds \$ 682,302

Loan Funds:

Cash	\$ 16,398
Notes and Accounts Receivable, Net of Allowance for Uncollectible Accounts of \$117,398	529,687

Total Loan Funds \$ 546,085

Endowment and Similar Funds:

Cash	\$ 207,069
Investments	1,197,921
Due from Other Funds	149,062

Total Endowment and Similar Funds \$ 1,554,052

Plant Funds:

Retirement of Indebtedness Funds:

Cash	\$ 7,192
Investments	44,775
Due from Other Funds	17,512
	<u>\$ 69,479</u>

Investment in Plant:

Land and Improvements	\$ 1,077,736
Buildings	12,081,372
Equipment and Furnishings	770,308
	<u>\$13,929,416</u>

Total Plant Funds \$13,998,895

Liabilities and Fund Balances

Current Funds:		
Unrestricted:		
Notes Payable	\$	1,505,000
Accounts Payable		425,698
Accrued Expenses and Deferred Revenue		145,748
Student Deposits		50,284
Due to Other Funds		144,136
Fund Balance (Deficit)		(1,895,709)
	\$	<u>375,157</u>
Restricted:		
Accounts Payable	\$	4,763
Deferred Grants		6,299
Due to Other Funds		1,348
Fund Balances		294,735
	\$	<u>307,145</u>
Total Current Funds	\$	<u>682,302</u>
Loan Funds:		
Accounts Payable	\$	1,058
Due to Other Funds		21,090
Principal of Funds:		
Government Programs		472,044
College Programs		51,893
	\$	<u>546,085</u>
Total Loan Funds	\$	<u>546,085</u>
Endowment and Similar Funds		
Annuities Payable	\$	9,250
Principal of Funds:		
Endowment Funds, Restricted as to Income		1,136,873
Unrestricted Funds Functioning as Endowment		407,929
	\$	<u>1,554,052</u>
Total Endowment and Similar Funds	\$	<u>1,554,052</u>
Plant Funds:		
Retirement of Indebtedness Funds:		
Accrued Interest Payable	\$	17,512
Fund Balance - Restricted		51,967
	\$	<u>69,479</u>
Investment in Plant:		
Bonds and Notes Payable	\$	3,521,681
Net Investment in Plant		10,407,735
	\$	<u>13,929,416</u>
Total Plant Funds	\$	<u>13,998,895</u>

STATEMENT OF CHANGES IN FUND BALANCES

YEAR ENDED JUNE 30, 1984

	Current Funds		Loan Funds	Endowment and Similar Funds	Retirement of Indebtedness	Plant Funds Investment in Plant
	Unrestricted	Restricted				
Fund Balance (deficit) at beginning of year	\$ (2,042,847)	\$ 217,946	\$ 529,600	\$ 1,633,905	\$ 46,954	\$ 10,125,201
Revenues and Other Additions:						
Unrestricted Current Fund Revenues	\$ 5,153,212	\$ -		\$ 3,285		
Gifts and Requests	-	76,201				
Contracts and Grants - Restricted	-	70,524				
Government Appropriations - Restricted	-	324,678				
Investment Income	-	12,170	12,771		5,013	
Endowment Income - Restricted	-	85,526				
Interest on Loans Receivable	-	-	9,359			256,183
Repayment of Notes and Bonds Payable	-	-				26,351
Expended for Plant Facilities (including \$26,351 charged to current funds expenditures)	-	-				
Other	-	-				
Total Revenues and Other Additions	\$ 5,153,212	\$ 569,099	\$ 22,130	\$ 3,285	\$ 5,013	\$ 282,534
Expenditures and Other Deductions:						
Educational and General Expenditures	\$ 4,001,681	\$ 505,749				
Auxiliary Operations Expenditures	578,051	-	18,576			
Loan Cancellations and Write-offs	-	-	9,217			
Administrative and Collection Costs	-	-				256,183
Retirement of Indebtedness	-	-				156,720
Interest on Indebtedness	-	-		92,388		
Depreciation in Value of Investments	-	-				
Total Expenditures and Other Deductions	\$ 4,579,732	\$ 505,749	\$ 27,793	\$ 92,388	\$ 412,903	\$ -
Mandatory transfers among funds - additions (deductions):						
Principal and Interest	\$ (412,903)	\$ -				\$ -
Matching Grant	(13,439)	13,439				
Total Transfers	\$ (426,342)	\$ -				\$ -
Net Increase (Decrease) for the year	\$ 147,138	\$ 76,789	\$ (5,663)	\$ (89,103)	\$ 5,013	\$ 287,534
Fund Balance (Deficit) at end of year	\$ (1,895,709)	\$ 294,735	\$ 523,937	\$ 1,544,802	\$ 51,967	\$ 10,407,735

STATEMENT OF CURRENT FUNDS REVENUES, EXPENDITURES
AND OTHER CHANGES

YEAR ENDED JUNE 30, 1984

	<u>Unrestricted</u>	<u>Restricted</u>	<u>Total</u>
Revenues:			
Tuition and Fees	\$3,141,837	\$ -	\$3,141,837
Federal Government Appropriations	-	324,678	324,678
Contracts and Grants	-	70,524	70,524
Gifts	277,228	76,201	353,429
Endowment Income	83,639	85,526	169,165
Investment Income	54,331	12,170	66,501
Other Sources:			
Campus Conferences	11,814	-	11,814
College Center	77,940	-	77,940
Student Activities	36,125	-	36,125
Miscellaneous	75,389	-	75,389
Auxiliary Operations	<u>1,394,909</u>	<u>-</u>	<u>1,394,909</u>
Total Revenues	<u>\$5,153,212</u>	<u>\$569,099</u>	<u>\$5,722,311</u>
Expenditures and mandatory transfers:			
Expenditures:			
Educational and General:			
Instruction	\$ 775,393	\$ 22,341	\$ 797,734
Academic Support	92,662	3,804	96,466
Student Services	431,338	-	431,338
Operations and Maintenance of Plant	1,015,983	1,750	1,017,733
General Institutional Support	1,432,393	71,816	1,504,209
Student Aid	253,912	406,038	659,950
	<u>\$4,001,681</u>	<u>\$ 505,749</u>	<u>\$4,507,430</u>
Auxiliary Operations	<u>578,051</u>	<u>-</u>	<u>578,051</u>
Total Expenditures	<u>\$4,579,732</u>	<u>\$ 505,749</u>	<u>\$5,085,481</u>
Mandatory Transfers to (from)			
Other Funds			
Principal and Interest	\$ 412,903	\$ -	\$ 412,903
Matching Grants	<u>13,439</u>	<u>(13,439)</u>	<u>-</u>
Total Mandatory Transfers	<u>\$ 426,342</u>	<u>(13,439)</u>	<u>\$ 412,903</u>
Total Expenditures and Mandatory Transfers	<u>\$5,006,074</u>	<u>\$ 492,310</u>	<u>\$5,498,384</u>
Net Increase in Fund Balances	<u>\$ 147,138</u>	<u>\$ 76,789</u>	<u>\$ 223,927</u>

SUMMARY OF SIGNIFICANT ACCOUNTING POLICIES

The major accounting principles and practices followed by Wesley College are presented below to assist the reader in evaluating the financial statements and accompanying notes.

Fund Accounting

The accounts of the College are maintained in accordance with the principles of "fund accounting." This is the procedure by which resources for various purposes are classified for accounting and reporting purposes into funds that are in accordance with activities or objectives specified. Separate accounts are maintained for each fund; however, in the accompanying financial statements, funds that have similar characteristics have been combined into the following four fund groups:

Current Funds
Loan Funds
Endowment and Similar Funds
Plant Funds

All fund groups are separated into those which are restricted by donors or grantors and those which are unrestricted. Restricted funds may only be expended for the purpose indicated by the donor/grantor, whereas unrestricted funds are under the control of the Trustees of the College to use in accordance with its Charter and By-laws.

There are three financial statements used for fund accounting:

Balance Sheet - a listing of the assets, liabilities and fund balances as of the end of a fiscal year.

Statement of Current Funds Revenues, Expenditures and Other Changes - a summary of the financial activity of the current funds during a fiscal year. It does not represent the entire operations of the period (there is financial activity recorded in the other funds) nor does it reflect the net income or loss for a fiscal year.

Statement of Changes in Fund Balances - a summary of all the additions to and deductions from each of the major fund groups and subgroups during a fiscal year. This statement provides an overview of the College's financial activity during a fiscal year.

All unrestricted funds and funds restricted for current operations are reported as revenues in the statement of current funds revenues, expenditures and other changes during the year received or accrued with the exception of appreciation in value of investments of the endowment and similar funds.

All other restricted funds are recorded as additions to the appropriate fund balance in the statement of changes in fund balances when received or accrued.

Explanation of Transfers

Mandatory transfers to other funds - transfers made in accordance with contractual agreements relative to debt service and Federal student financial aid programs.

Investments

Investments in stocks, bonds and notes are stated at current market value.

Endowment and Similar Funds

The endowment and similar funds are subdivided into appropriate classifications. Endowment funds have been received from benefactors who, by the terms of their conveying instruments, have stipulated that the principal of their gifts may never be expended. Funds functioning as endowment have been established by the College, and expenditures from the principal of funds functioning as endowment are not similarly prohibited. Appreciation in value of investments of the endowment and similar funds are recorded as additions to principal of such funds.

Funds Held in Trust by Others

The College is income beneficiary of trust funds held by others which expire in December 1991. Income from the trust, which amounted to \$13,638, has been recorded as gift income of the unrestricted current funds.

Taxes

The Internal Revenue Service has ruled that the College is a tax-exempt institution; accordingly, no provisions for taxes has been made in the financial statements.

Pensions

Substantially all faculty and professional members are provided pension benefits under a program administered by the Teacher Insurance and Annuity Association. The policy of the College is to pay its share of the annual premium; there are no unfunded benefits. Pension plan expense was \$45,995 in 1984.

Plant Funds

Land and improvements, buildings and equipment and furnishings are recorded at cost, or appraised value at time of acquisition if contributed.

No provision is made in the accounts for depreciation of plant assets since such provision is not in accordance with generally accepted accounting principles for colleges and universities.

NOTES TO FINANCIAL STATEMENTS

JUNE 30, 1984

1) Investments

Investments, exclusive of plant, consisted of the following on June 30:

	<u>Cost</u>	<u>Market Value</u>
Current Restricted Funds:		
Certificates of deposit	\$ 145,000	\$ 145,000
Stocks	1,893	2,082
	<u>\$ 146,893</u>	<u>\$ 147,082</u>
Endowment fund:		
U. S. Government Obligations	232,201	235,375
Corporate Bonds	30,823	20,997
Stocks	663,160	729,549
Certificates of Deposit	212,000	212,000
	<u>\$1,138,184</u>	<u>\$1,197,921</u>
Plant Fund:		
U. S. Government Obligations	\$ 43,053	\$ 44,775
Total all funds	<u>\$1,328,130</u>	<u>\$1,389,778</u>

2. Bonds and Notes Payable

Obligations of the College consisted of the following:

Current unrestricted funds:

Wilmington Trust Company note, 2% above prime,
due in equal quarterly principal installments
from October 1985 through July 1993

\$1,505,000

The Wilmington Trust Company note is unconditionally guaranteed by the Peninsula Annual Conference of the United Methodist Church (PAC). The note is secured in the event of default by a lien and a security interest in and against all property of any nature of the College or the PAC. Additionally, a mortgage subordinate to the mortgages of the plant fund was entered as security for all payments of the note. The College may make additional borrowings against the note, up to a maximum principal amount of \$1,800,000, through October 1985. The amount of the quarterly principal payments which begin on October 1, 1985 will be equal to one thirty-second (1/32) of the loan balance as of July 1, 1985.

Plant Funds:

Girard Bank, 7.5% mortgage note, due in installments through 2004	\$ 926,488
C.I.T. Building Corporation, 7% mortgage note, due in installments through 1985	98,663
Health, Education and Welfare (HEW) Library Building Bond of 1969, 3%, due in installments through 1999	344,000
Housing and Urban Development (HUD) Wesley College Dormitory - Dining - Student Union Bond of 1971:	
Series A, 3.5%, due in installments through 1992	130,000
Series B, 3.375%, due in installments through 2013	386,000
Series C, 3%, due in installments through 2016	1,541,000
Installation purchases of equipment at various interest rates due in installments through 1988	<u>95,530</u>
	<u>\$3,521,681</u>

Debt of the plant fund is collateralized by mortgages on all real property of the College. As noted above, a second mortgage was entered on behalf of Wilmington Trust Company for the payment of the debt of the current unrestricted funds.

Principal payments on plant fund debt for the five years ending June 30, 1985 through June 30, 1989 are as follows:

1985	\$247,097
1986	148,259
1987	122,281
1988	116,312
1989	120,343

The above amounts do not include payments due to the Wilmington Trust Company on the note secured by PAC since that debt is an obligation of the current unrestricted fund.

BUMPER & GRAVATT
CERTIFIED PUBLIC ACCOUNTANTS

ACCOUNTANTS' OPINION

Board of Trustees
Peninsula United Methodist Homes, Inc.

We have examined the consolidated balance sheet of the Peninsula United Methodist Homes, Inc. as of April 30, 1984, and the related statements of income and changes in financial position for the fiscal year then ended. Our examination was made in accordance with generally accepted auditing standards and, accordingly, included such tests of the accounting records and such other auditing procedures as we considered necessary in the circumstances.

The accompanying statements present fairly the financial position of the Peninsula United Methodist Homes, Inc. at April 30, 1984 and the result of its operations and changes in its financial position for the year then ended, in conformity with generally accepted accounting principles on a basis consistent with that of the preceding year.

Bumper & Gravatt

Dated at Wilmington, Delaware
June 7, 1984

DIRECTORS: WESLEY R. BUMPER • DALE E. GRAVATT • RAY A. SAYERS • JOHN E. MAGER • GERALD J. KENNEY

200 Weldin Building • 3411 Silverside Rd. • Wilmington, DE 19810 • (302) 478-3400
Branch Offices in Newark, DE

CONSOLIDATED BALANCE SHEET
APRIL 30, 1984

ASSETS

	<u>CONSOLIDATED TOTALS</u>	<u>COUNTRY HOUSE</u>	<u>HANON HOUSE</u>	<u>CONCRETE</u>	<u>COUNTRY HOUSE</u>	<u>HANON HOUSE</u>	<u>CONCRETE</u>	<u>EMERGENCY AND RESERVE FUND</u>	<u>ANNUITY FUND</u>	<u>POOLED INCOME FUND</u>
Current Assets:										
Cash in Bank and on Hand	\$ 430,307	\$ 57,817	\$ 250	\$ 368,777	\$ 1,375	\$ 250	\$ 368,777	\$ 102	\$ 96	\$ 1,690
Notes Receivable	91,971	79,600	-	14,371	889	849	-	-	-	-
Prepaid Insurance	2,873	160	4,072	6,392	3,147	4,072	6,392	-	-	-
Prepaid Expense	19,931	6,320	50,668	82,831	65,112	50,668	82,831	-	4,437	1,184
Miscellaneous	261,900	77,658	293,258	234,257	251,458	293,258	234,257	-	-	-
Interhouse Receivables					\$ 438,352	\$ 349,097	\$ 471,202	\$ 102	\$ 2,533	\$ 3,084
Total Current Assets	\$ 808,982	\$ 211,555	\$ -	\$ -	\$ 438,352	\$ 349,097	\$ 471,202	\$ 102	\$ 2,533	\$ 3,084
Investments (at cost)	\$ 3,486,766	\$ -	\$ -	\$ -	\$ 12,500	\$ -	\$ -	\$ 2,773,912	\$ 638,452	\$ 71,902
Land, Buildings and Equipment	\$ 7,455,784	\$ 333,303	\$ 55,689,222	\$ 24,791,920	\$ 6,421,239	\$ 55,689,222	\$ 24,791,920	\$ -	\$ -	\$ -
Less: Accumulated Depreciation	\$ 2,000,000	\$ 200,000	\$ 2,000,000	\$ 2,000,000	\$ 200,000	\$ 2,000,000	\$ 2,000,000	\$ -	\$ -	\$ -
	\$ 277,991,523	\$ 230,150	\$ 2,000,000	\$ 2,000,000	\$ 230,150	\$ 2,000,000	\$ 2,000,000	\$ -	\$ -	\$ -
Other Assets:										
Security Deposits	\$ 14,670	\$ 14,670	\$ -	\$ -	\$ 60,000	\$ -	\$ -	\$ -	\$ -	\$ -
Mortgage Receivable	60,000	-	-	-	60,000	-	-	-	-	-
Cash - Designated Funds	2,325,803	-	-	-	-	-	-	-	-	-
Total Other Assets	\$ 2,400,473	\$ -	\$ -	\$ -	\$ 60,000	\$ -	\$ -	\$ -	\$ -	\$ -
Total Assets	\$26,705,244	\$2,400,473	\$5,250,018	\$24,159,493	\$2,490,613	\$5,250,018	\$24,159,493	\$2,776,014	\$642,984	\$74,286

LIABILITIES

Current Liabilities:										
Accounts Payable	\$ 776,586	\$ 93,894	\$ 245,156	\$ 336,320	\$ 101,216	\$ 245,156	\$ 336,320	\$ -	\$ -	\$ -
Employee Withholdings	15,685	688	8,685	3,649	2,653	8,685	3,649	-	-	-
Accrued Expenses	306,948	25,034	98,682	88,670	94,562	98,682	88,670	-	-	-
Interhouse Payable		803,605						75,338		
Miscellaneous	31,765	-	19,617	11,215	933	19,617	11,215	-	-	-
Total Current Liabilities	\$ 1,130,984	\$ 923,231	\$ 372,140	\$ 539,834	\$ 199,364	\$ 372,140	\$ 539,834	\$ 75,338	\$ -	\$ -
Long-Term Liabilities:										
Notes and Mortgages Payable	\$ 13,444,080	\$ -	\$ 988,116	\$ 12,092,748	\$ 363,216	\$ 988,116	\$ 12,092,748	\$ -	\$ 237,051	\$ 73,137
Amort and Life Agreements	310,188	-	-	-	-	-	-	-	-	-
Escrow Payable	\$ 267,253	\$ 267,253	\$ 988,116	\$ 12,092,748	\$ 363,216	\$ 988,116	\$ 12,092,748	\$ -	\$ 237,051	\$ 73,137
Total Long-Term Liabilities	\$ 15,021,521	\$ 534,511	\$ 1,976,232	\$ 24,185,496	\$ 726,432	\$ 1,976,232	\$ 24,185,496	\$ -	\$ 474,102	\$ 146,274
Total Liabilities	\$16,152,505	\$1,457,742	\$2,348,372	\$28,725,330	\$826,796	\$2,348,372	\$28,725,330	\$75,338	\$711,153	\$219,411
Deferred Income:										
Entry and Filing Fees	\$ 479,120	\$ -	\$ -	\$ -	\$ 55,487	\$ -	\$ -	\$ -	\$ -	\$ -
Installment Sale	55,587	-	-	-	55,587	-	-	-	-	-
Total Deferred Income	\$ 534,707	\$ 479,120	\$ -	\$ -	\$ 55,487	\$ -	\$ -	\$ -	\$ -	\$ -
Equity	\$19,018,542	\$1,127,984	\$2,899,762	\$8,426,891	\$3,277,446	\$2,899,762	\$8,426,891	\$2,696,676	\$405,834	\$1,469
Total Liabilities, Deferred Income and Equity	\$26,705,244	\$2,400,473	\$5,250,018	\$24,159,493	\$2,490,613	\$5,250,018	\$24,159,493	\$2,776,014	\$642,984	\$74,286

STATEMENT OF CHANGES IN EQUITY
FOR THE YEAR ENDED APRIL 30, 1984

	TOTALS	CORPORATE	COUNTRY HOUSE	MANOR HOUSE	COKESBURY	ENDOWMENT AND RESERVE FUND	ANNUITY FUND	POOLED INCOME FUND
Balance, May 1, 1983	\$18,621,795	\$ 807,092	\$3,205,278	\$2,732,619	\$9,066,819	\$1,935,339	\$ 873,807	\$1,841
Increases:								
Excess of Income over Expenses	\$(207,079)	\$ 84,887	\$(222,937)	\$(177,516)	\$(515,212)	\$ 309,080	\$ 314,611	\$ 8
Additions to Principal - Gifts	22,300	-	-	-	-	32,300	-	-
Additions to Pension, Library and Garden Funds	345,000	-	-	-	-	345,000	-	-
Additions to Principal	2,902	2,902	-	-	-	-	-	-
Additions to Pension, Library and Garden Funds	781,484	40,738	-	-	-	740,746	-	-
Transfer - From Annuity Fund	513,133	413,663	-	-	99,470	-	-	-
Transfer - Funded Depreciation	66,091	-	17,215	14,138	32,538	-	-	-
Prior Year Adjustments	661,818	30,331	272,890	320,321	48,276	-	-	-
Capital Asset Grants	36,706	36,706	-	-	-	-	-	-
Entry Fee Benevolence	4,936	4,936	-	-	-	-	-	-
Autumn Leaf Development Fund	20,667	20,667	-	-	-	-	-	-
Cokesbury Village Benevolence	7,156	7,156	-	-	-	-	-	-
Black Benevolence Fund	\$ 2,253,114	\$ 631,986	\$ 67,168	\$ 157,443	\$ 334,928	\$1,417,126	\$ 314,511	\$ 8
	\$20,874,707	\$1,439,078	\$3,272,446	\$2,889,762	\$8,731,891	\$3,332,455	\$1,187,418	\$1,849
Decreases:								
Withdrawal - Entry Fee Benevolence	\$ 10,747	\$ 10,747	\$ -	\$ -	\$ -	\$ -	\$ -	\$ -
Withdrawal - Monthly Fee Benevolence	5,365	5,365	-	-	-	-	-	-
Transfer to Endowment and Reserve Fund	740,746	-	-	-	-	-	740,746	-
Payment from Health Insurance Contingency Reserve	9,598	9,598	-	-	-	-	-	-
Payments - Other Restricted	7,111	-	-	-	-	7,111	-	-
Payments - Other Restricted	174,283	-	-	-	-	133,545	40,738	-
Replacement of Equipment - Funded Depreciation	858,133	240,000	-	-	105,000	513,133	-	-
Prior Years Adjustment	50,384	50,384	-	-	-	-	-	-
	\$ 1,856,367	\$ 316,094	\$ -	\$ -	\$ 105,000	\$ 653,789	\$ 81,484	\$ -
Balance, April 30, 1984	\$19,018,562	\$1,122,984	\$3,272,446	\$2,889,762	\$8,626,891	\$2,678,676	\$ 405,934	\$1,849

Corporate Equity - Designated	\$ 993,304
Monthly Fee Benevolence Fund	207,001
Entry Fee Benevolence Fund	121,943
Restricted Gifts Fund	109,286
Black Benevolence Fund	83,059
Autumn Leaf Development Fund	1,059
Garden Fund	4,053
Library Fund	24,386
Health Insurance Contingency	16,557
Northman's Compensation Contingency	44,723
Cokesbury Village Benevolence	116,614
Corporate Equity - Undesignated	\$1,122,984

STATEMENT OF CHANGES IN FINANCIAL POSITION
FOR THE YEAR ENDING APRIL 30, 1984

	<u>CORPORATE</u>	<u>COUNTRY HOUSE</u>	<u>MANOR HOUSE</u>	<u>COKESBURY</u>	<u>ENDOWMENT AND RESERVE FUND</u>	<u>ANNUITY FUND</u>	<u>POOLED INCOME FUND</u>
Funds were provided by:	\$ 84,887	\$ (222,937)	\$ (177,516)	\$ (515,212)	\$ 309,080	\$ 314,611	\$ 8
Excess of Income over	34,632	220,083	176,205	821,490	-	-	-
twelve months ending	\$ 119,519	\$ (2,854)	\$ (1,311)	\$ 306,278	\$ 309,080	\$ 314,611	\$ 8
Add: Items not affecting Funds -							
Depreciation							
Fixed Asset Grants	20,331	272,890	320,321	48,276	-	-	-
Prior Years Adjustment		17,215	14,338	32,538	-	-	-
Increase in Deferred Income	39,737				-	-	-
Transfers from Other Funds	654,401			99,470	-	-	-
Net Increase in Corporate Equity Designated	46,657	-	-	-	-	-	-
Net Increase in Escrow Payable	224,764	-	-	-	-	-	-
Principal Additions	-	-	-	-	1,108,046	-	-
Net Decrease in Investments	\$ 905,409	\$ 287,231	\$ 333,348	\$ 486,562	\$ 1,417,126	\$ 538,870	\$ 172
Funds were applied to:							
Net Increase in Annuity and Life Agreements						\$ 79,081	
Purchase of Assets	127,971		351,668	802,659	-	-	-
Payment on Mortgages		255,792	91,221	183,231	-	-	-
Prior Year Adjustment	50,384	14,243	-	-	-	-	-
Net Increase in Investments					915,179	781,484	
Payments and Transfers	340,000			105,000	653,789	-	-
Increase in Other Assets	138,136						
	\$ 556,317	\$ 270,035	\$ 427,889	\$ 1,090,690	\$ 1,568,968	\$ 860,565	
Net Increase (Decrease) in Working Capital	\$ 348,890	\$ 17,216	\$ (109,541)	\$ (604,128)	\$ (151,842)	\$ (7,064)	\$ 180
<u>APRIL 30, 1984</u>							
Total Current Assets	\$ 221,555	\$ 431,942	\$ 349,097	\$ 673,202	\$ 75,102	\$ 4,533	\$ 3,084
Total Current Liabilities	923,230	194,954	372,140	439,854	75,102	-	-
Net Working Capital	\$ (701,675)	\$ 236,988	\$ (23,043)	\$ 233,348	\$ (75,236)	\$ (7,533)	\$ 3,084
<u>APRIL 30, 1983</u>							
Total Current Assets	\$ 146,866	\$ 378,515	\$ 287,285	\$ 1,001,685	\$ 80,143	\$ 12,616	\$ 2,904
Total Current Liabilities	1,197,431	158,743	200,287	164,209	3,537	999	
Net Working Capital	\$ (1,050,565)	\$ 219,772	\$ 86,998	\$ 837,476	\$ 76,606	\$ 11,617	\$ 2,904
Net Increase (Decrease) in Working Capital	\$ 348,890	\$ 17,216	\$ (109,541)	\$ (604,128)	\$ (151,842)	\$ (7,064)	\$ 180

CONSOLIDATED STATEMENT OF INCOME
FOR THE FISCAL YEARS ENDING

	<u>APRIL 30,</u>		<u>INCREASE (DECREASE)</u>
	<u>1984</u>	<u>1983</u>	
Income:			
Monthly Resident Fees	\$ 8,303,505	\$ 7,561,575	\$ 741,930
Entry Fees	1,280,225	1,914,664	(634,439)
Medical Reimbursements	993,617	804,154	189,463
Other Reimbursements	174,012	212,815	(38,803)
Contributions	540,207	768,944	(228,737)
Interest and Dividends	524,092	578,536	(54,444)
Other	491,730	160,425	331,305
Terminated Agreements	87,082	21,476	65,606
	<u>\$12,394,470</u>	<u>\$12,022,589</u>	<u>\$ 371,881</u>
Expenses:			
Administrative	\$ 1,835,671	\$ 1,585,609	\$ 250,062
Dietary	2,317,787	2,216,589	101,198
General Services	2,636,587	2,548,145	88,442
Health Services	2,408,084	2,062,913	345,171
Other	182,050	154,963	27,087
Depreciation	1,252,410	1,171,163	81,247
Accumulated Vacation Pay	14,584	175,190	(160,606)
Interest	1,301,176	1,343,063	(41,887)
	<u>\$11,948,349</u>	<u>\$11,257,635</u>	<u>\$ 690,714</u>
Excess of Income over Expenses	<u>\$ 446,121</u>	<u>\$ 764,954</u>	<u>\$(318,833)</u>

CORPORATE

STATEMENT OF INCOME
FOR THE FISCAL YEARS ENDING

	<u>APRIL 30,</u>		<u>INCREASE (DECREASE)</u>
	<u>1984</u>	<u>1983</u>	
Income:			
Entry Fees	\$ 989,280	\$1,153,680	\$(164,400)
Contributions - General	294,342	188,932	105,410
Contributions - Bequests	38,783	223,960	(185,177)
Contributions - Special	207,082	202,776	4,306
Interest and Dividends	189,541	323,151	(133,610)
Conference Benevolences	95,000	84,500	10,500
Mother's Day Offering	22,157	19,091	3,066
Endowment Fund Earnings - Unrestricted	133,545	-	133,545
Miscellaneous	500	11,769	(11,269)
	<u>\$1,970,230</u>	<u>\$2,207,859</u>	<u>\$(237,629)</u>
Administrative Expense:			
Salaries and Wages	\$ 250,602	\$ 226,101	\$ 24,501
Dues and Subscriptions	1,446	1,751	(305)
Insurance	4,484	3,714	770
Data Processing	27,452	17,385	10,067
Payroll Taxes	22,539	20,273	2,266
Professional	29,195	25,183	4,012
Office Supplies and Printing	15,422	17,130	(1,708)
Office Rental and Telephone	49,610	44,173	5,437
Travel and Education	13,679	8,851	4,828
Motor Service - Corp. Car	2,085	1,864	221
Miscellaneous	6,135	38,267	(32,132)
Employee Benefits - Insurance	13,782	9,897	3,885
Pension Expense	26,586	21,613	4,973
Bank Charges	7,467	-	7,467
Consultant Fees	31,649	1,142	30,507
Minor Equipment Replacement	1,794	-	1,794
Medical Records - Salaries	-	18,162	(18,162)
Medical Records - Miscellaneous	-	2,857	(2,857)
	<u>\$ 503,927</u>	<u>\$ 458,363</u>	<u>\$ 45,564</u>

Promotional and Development Expense:			
Salaries	\$ 89,634	\$ 68,762	\$ 20,872
Capital Campaign Expense	10	48	(38)
Transportation	3,048	1,342	1,706
Printing and Office Supplies	26,346	16,664	9,682
Miscellaneous	15,288	13,174	2,114
Training and Education	1,513	2,240	(727)
	<u>\$ 135,839</u>	<u>\$ 102,230</u>	<u>\$ 33,609</u>
	\$ 639,766	\$ 560,593	\$ 79,173
Allocated to Operation of Homes	(503,927)	(458,363)	(45,564)
	<u>\$ 135,839</u>	<u>\$ 102,230</u>	<u>\$ 33,609</u>
Grants:			
Methodist Country House - Operation	\$ 344,213	\$ 556,501	\$(212,288)
Methodist Country House - Capital Assets	242,310	408,799	(166,489)
Methodist Manor House - Operations	579,543	626,211	(46,668)
Methodist Manor House - Capital Assets	271,983	654,528	(382,545)
Cokesbury Village	2,137	930	1,207
Project Gifts	147,525	234,198	(86,673)
General Endowment Fund	20,500	-	20,500
Gift Annuity and Life Income Fund	8,000	38,000	(30,000)
Entry Fee Benevolent Grants	28,900	-	28,900
Designated Funds	67,796	10,352	57,444
	<u>\$1,712,907</u>	<u>\$2,529,519</u>	<u>\$(816,612)</u>
	<u>\$ 121,484</u>	<u>\$(423,890)</u>	<u>\$ 545,374</u>
Other Expenses:			
Accumulated Vacation Pay	\$ 1,084	\$ 15,745	\$(14,661)
Miscellaneous	881	11,563	(10,682)
Depreciation	34,632	23,067	11,565
	<u>\$ 36,597</u>	<u>\$ 50,375</u>	<u>\$(13,778)</u>
Excess of Income over Expense	<u>\$ 84,887</u>	<u>\$(474,265)</u>	<u>\$ 559,152</u>

COUNTRY HOUSE

STATEMENT OF INCOME
FOR THE FISCAL YEARS ENDING

	APRIL 30,		INCREASE (DECREASE)
	1984	1983	
Operating Income:			
Monthly Guest Fees	\$2,175,441	\$1,918,597	\$ 256,844
Dining Room Receipts	13,653	10,408	3,245
Medical Reimbursements	357,903	344,021	13,882
Other Reimbursements	29,824	42,612	(12,788)
	<u>\$2,576,821</u>	<u>\$2,315,638</u>	<u>\$ 261,183</u>
Operating Expense:			
Administrative	\$ 554,176	\$ 480,323	\$ 73,853
Dietary	802,616	773,244	29,372
General Services	755,884	761,115	(5,231)
Health Services	787,394	762,882	24,512
Depreciation	220,083	209,284	10,799
	<u>\$3,120,153</u>	<u>\$2,986,848</u>	<u>\$ 133,305</u>
Excess of Operating Expense over Income	<u>\$(543,332)</u>	<u>\$(671,210)</u>	<u>\$ 127,878</u>
Other Income:			
Auxiliary	\$ 10,000	\$ 16,838	\$(6,838)
Junior Board	10,000	5,000	5,000
Endowment Fund	910	952	(42)
Miscellaneous	340	157	183
Interest and Dividends	5,254	6,794	(1,540)
Monthly Fee Subsidy Grants	85,518	60,576	24,942
Corporate Grants	258,696	495,925	(237,229)
	<u>\$ 370,718</u>	<u>\$ 586,242</u>	<u>\$(215,524)</u>
	<u>\$(172,614)</u>	<u>\$(84,968)</u>	<u>\$(87,646)</u>

Other Expense:			
Miscellaneous	\$ 174	\$ 252	\$(78)
Interest	45,319	66,030	(20,711)
Accumulated Vacation Pay	1,976	58,034	(56,058)
Retirement of Fixed Assets	2,854	1,214	1,640
	<u>\$ 50,323</u>	<u>\$ 125,530</u>	<u>\$(75,207)</u>
Excess of Expense over Income	<u>\$(222,937)</u>	<u>\$(210,498)</u>	<u>\$(12,439)</u>

MANOR HOUSE

STATEMENT OF INCOME
FOR THE FISCAL YEARS ENDING

	<u>APRIL 30,</u>		<u>INCREASE</u> <u>(DECREASE)</u>
	<u>1984</u>	<u>1983</u>	
Operating Income:			
Monthly Guest Fees	\$2,077,083	\$1,842,534	\$234,549
Dining Room Receipts	11,997	11,313	684
Medical Reimbursements	351,214	173,777	177,437
Other Reimbursements	27,790	42,716	(14,926)
	<u>\$2,468,084</u>	<u>\$2,070,340</u>	<u>\$397,744</u>
Operating Expenses:			
Administrative	\$ 616,587	\$ 517,081	\$ 99,506
Dietary	769,444	717,297	52,147
General Services	702,835	643,751	59,084
Health Services	908,442	716,588	191,854
Depreciation	176,205	135,030	41,175
	<u>\$3,173,513</u>	<u>\$2,729,747</u>	<u>\$443,766</u>
Excess of Operating Expenses over Income	<u>\$(705,429)</u>	<u>\$(659,407)</u>	<u>\$(46,022)</u>
Other Income:			
Auxiliary	\$ 5,883	\$ 6,088	\$(205)
Junior Board	3,000	3,400	(400)
Endowment Fund	1,495	2,584	(1,089)
Miscellaneous	34	189	(155)
Monthly Fee Subsidy Grants	18,961	17,493	1,468
Corporate Grants	560,582	608,718	(48,136)
	<u>\$ 589,955</u>	<u>\$ 638,472</u>	<u>\$(48,517)</u>
	<u>\$(115,474)</u>	<u>\$(20,935)</u>	<u>\$(94,539)</u>
Other Expenses:			
Retirement of Fixed Assets	\$ 1,311	\$ -	\$ 1,311
Interest	53,811	56,748	(2,937)
Accumulated Vacation Pay	5,730	55,267	(49,537)
Miscellaneous	1,190	2,080	(890)
	<u>\$ 62,042</u>	<u>\$ 114,095</u>	<u>\$(52,053)</u>
Excess of Expenses over Income	<u>\$(177,516)</u>	<u>\$(135,030)</u>	<u>\$(42,486)</u>

COKESBURY VILLAGE

STATEMENT OF INCOME
FOR THE FISCAL YEARS ENDING

	<u>APRIL 30,</u>		<u>INCREASE</u> <u>(DECREASE)</u>
	<u>1984</u>	<u>1983</u>	
Operating Income:			
Monthly Guest Fees	\$ 4,050,981	\$ 3,800,444	\$ 250,537
Dining Room Receipts	61,038	63,461	(2,423)
Medical Reimbursements	284,500	286,356	(1,856)
Other Reimbursements	29,710	42,306	(12,596)
	<u>\$ 4,426,229</u>	<u>\$ 4,192,567</u>	<u>\$ 233,662</u>

Operating Expense:			
Administrative	\$ 664,908	\$ 588,205	\$ 76,703
Dietary	745,727	726,048	19,679
General Services	1,177,868	1,090,073	87,795
Health Services	712,248	636,649	75,599
Depreciation	821,490	803,782	17,708
	<u>\$ 4,122,241</u>	<u>\$ 3,844,757</u>	<u>\$ 277,484</u>
Excess of Operating Income over Expense	\$ <u>303,988</u>	\$ <u>347,810</u>	\$ (43,822)
Other Income:			
Entry Fee	\$ 290,945	\$ 760,984	\$(470,039)
Miscellaneous	21,751	18,141	3,610
Interest and Dividends	76,488	79,381	(2,893)
	<u>\$ 389,184</u>	<u>\$ 858,506</u>	<u>\$(469,322)</u>
	<u>\$ 693,172</u>	<u>\$ 1,206,316</u>	<u>\$ (513,144)</u>
Other Expense:			
Interest	\$ 1,202,046	\$ 1,220,285	\$(18,239)
Accumulated Vacation Pay	5,794	46,144	(40,350)
Miscellaneous	544	-	544
	<u>\$ 1,208,384</u>	<u>\$ 1,266,429</u>	<u>\$ (58,045)</u>
Excess of Expense over Income	\$ (<u>515,212</u>)	\$ (<u>60,113</u>)	\$ (455,099)

ENDOWMENT AND RESERVE FUNDS

STATEMENT OF INCOME
FOR THE FISCAL YEARS ENDING

	<u>APRIL 30,</u>		<u>INCREASE</u>
	<u>1984</u>	<u>1983</u>	<u>(DECREASE)</u>
Income - -			
Cash Equivalents	\$ 45,873	\$ -	\$ 45,873
Interest - U. S. Treasury Bonds	17,418	46,398	(28,980)
- Corporate Bonds	35,041	46,562	(11,521)
Dividends	56,025	35,815	20,210
Gain or (Loss) on Sale of Securities	<u>159,087</u>	<u>28,352</u>	<u>130,735</u>
Total Income	<u>\$313,444</u>	<u>\$ 157,127</u>	<u>\$ 156,317</u>
Expenses - -			
Custodial Fees	\$ 4,364	\$ 3,445	\$ 919
Net Income	<u>\$309,080</u>	<u>\$,153,682</u>	<u>\$ 155,398</u>

EQUITY

Balance, May 1, 1983		\$1,935,339
Add: Additions to Principal - Gifts	\$ 22,300	
Additions to Principal	345,000	
Net Income for Current Year	309,080	
Transfer from Gift Annuity Fund	<u>740,746</u>	<u>1,417,126</u>
		<u>\$3,352,465</u>
Less: Payments to Corporation - Unrestricted	\$ 133,545	
Payments - Other - Restricted	1,250	
Payments to Country House - Restricted	2,407	
Payments to Manor House - Restricted	3,454	
Replacement Equipment - Funded Depreciation	<u>513,133</u>	<u>653,789</u>
Balance, April 30, 1984		<u>\$2,698,676</u>
Consisting of:		
Endowment Funds	\$ 939,067	
Reserve Funds	<u>1,759,609</u>	<u>\$2,698,676</u>

GIFT ANNUITY AND LIFE INCOME FUND

STATEMENT OF INCOME
FOR THE FISCAL YEARS ENDING

	<u>APRIL 30,</u>		<u>INCREASE</u>
	<u>1984</u>	<u>1983</u>	<u>(DECREASE)</u>
Income - -			
Cash Equivalents	\$ 25,550	\$ 12,434	\$ 25,550
Interest - U. S. Treasury Bonds	5,131	12,434	(7,303)
- Corporate Bonds and Other			
Obligations	25,443	38,292	(12,849)
Dividends - Common Stock	<u>35,187</u>	<u>34,311</u>	<u>876</u>
Total Income	\$ <u>91,311</u>	\$ <u>85,037</u>	\$ <u>6,274</u>
Expenses - -			
Custodial Fees	\$ 2,882	\$ 2,355	\$ 527
	<u>\$ 88,429</u>	<u>\$ 82,682</u>	<u>\$ 5,747</u>
Other Income - -			
Gain (Loss) on Sale of Securities	\$163,978	\$ 69,676	\$ 94,302
Termination of Annuities and Life			
Income Contracts	87,082	21,476	65,606
	<u>\$251,060</u>	<u>\$ 91,152</u>	<u>\$ 159,908</u>
	<u>\$339,489</u>	<u>\$173,834</u>	<u>\$ 165,655</u>
Other Expenses - -			
Payment of Gift Annuities	\$ 21,624	\$ 22,778	\$(1,154)
Payment of Life Agreements	3,254	3,293	(39)
	<u>\$ 24,878</u>	<u>\$ 26,071</u>	<u>\$ (1,193)</u>
Net Income	<u>\$314,611</u>	<u>\$147,763</u>	<u>\$ 166,848</u>

EQUITY

Balance, May 1, 1983	\$ 872,807
Add: Net Income for year	314,611
	<u>\$ 1,187,418</u>
Less: Transfer to Endowment and	
Reserve Fund	\$740,746
Transfer to Designated Funds	<u>40,738</u>
	<u>\$ 405,934</u>

POOLED INCOME FUND

STATEMENT OF INCOME
FOR THE FISCAL YEARS ENDING

	<u>APRIL 30,</u>		<u>INCREASE</u>
	<u>1984</u>	<u>1983</u>	<u>(DECREASE)</u>
Income - -			
Interest Income	\$6,511	\$6,511	\$ -
Dividend	<u>630</u>	<u>600</u>	<u>30</u>
Total Income	\$ <u>7,141</u>	\$ <u>7,111</u>	\$ <u>30</u>
Expenses - -			
Payments to Beneficiaries	\$ <u>7,133</u>	\$ <u>6,967</u>	\$ <u>166</u>
Net Income (Loss)	<u>\$ 8</u>	<u>\$ 144</u>	<u>\$ (136)</u>

EQUITY

Balance, May 1, 1983	\$1,841
Add: Net Income Current Year	<u>8</u>
Balance, April 30, 1984	<u>\$1,849</u>

NOTES TO FINANCIAL STATEMENTS
APRIL 30, 1984

1. Summary of Significant Accounting Policies:

The financial statements are prepared on the accrual basis of accounting.
Fixed Assets are depreciated on a straight line method over the estimated useful lives of the assets.
Investments are stated at cost.
Fixed Assets donated are capitalized at the fair market value on the date of gift.
Medicare reimbursements are recorded when received, therefore the accounts receivable do not reflect any monies due from this source.

2. Investments:

Market values of the investments at April 30, 1984 are summarized as follows:

<u>DESIGNATED FUNDS</u>	<u>MARKET VALUE</u>	<u>UNREALIZED APPRECIATION (DEPRECIATION)</u>
Endowment and Reserve Fund	\$2,889,025	\$ 115,113
Annuity Fund	617,408	(21,044)
Pooled Income Fund	62,166	(9,736)
Country House (Land, N. Y.)	UNKNOWN	

3. Land, Buildings and Equipment - At April 30, 1984 the costs of these assets were as follows:

	<u>CORPORATE</u>	<u>COUNTRY HOUSE</u>	<u>MANOR HOUSE</u>	<u>COKEBURY</u>
Land	\$ -	\$ 363,312	\$ 131,680	\$ 559,232
Buildings	-	5,137,262	4,583,756	22,460,865
Equipment	263,791	1,120,665	973,886	1,771,823
Lease Improvements	89,512	-	-	-
	<u>\$353,303</u>	<u>\$6,621,239</u>	<u>\$5,689,322</u>	<u>\$24,791,920</u>

Depreciation is provided on the straight line basis and the amount charged for the years ended April 30, 1984 and April 30, 1983 was \$1,252,410 and \$1,171,163, respectively.

4. Mortgage Receivable:

In March 1982, the corporation sold certain capital assets for \$30,000 cash and a \$60,000 mortgage note receivable due February 1, 1987. The note bears interest monthly at 3.1 percent below prime, with principal payments being made at the option of the purchaser.

5. Pension Plan:

The Corporation has a pension plan covering all eligible employees. The pension cost for the years ended April 30, 1984 and April 30, 1983 was \$178,800 and \$129,409, respectively. A comparison of accumulated plan benefits and plan net assets is presented below as of the plan valuation date:

Actuarial present value of accumulated
plan benefits

	OCTOBER 1,	
	1983	1982
Vested	\$ 364,775	\$279,850
Non-Vested	183,033	210,019
	<u>\$ 547,808</u>	<u>\$489,869</u>
Net assets available for benefits	<u>\$1,199,987</u>	<u>\$978,785</u>

6. Notes and Mortgages Payable:

The following notes and mortgages are owed at April 30, 1984:

Wilmington Trust Co., interest due monthly at rate of 2% above prime secured by land and buildings.	\$ 363,216
Wilmington Savings Fund Society, 5% interest. Principal and interest payable monthly in the amount of \$13,220, secured by land and buildings.	972,230
Wilmington Savings Fund Society, 11.5%. Principal and interest payable monthly in the amount of \$14,060, secured by land and buildings.	707,377
Wilmington Savings Fund Society, 9 3/4%. Principal and interest payable monthly in the amount of \$101,380 secured by land and buildings.	11,385,371
Delaware Trust Company, 12.5%. Principal and interest monthly in the amount of \$2,742.	15,886
	<u>\$13,444,080</u>

7. Lease Commitments:

The Corporation has a lease for certain office facilities that expires May 31, 1989. The lease contains operating expense and real estate tax escalation clauses. The minimum rental commitment on the lease as of April 30, 1984 aggregates approximately \$76,036. Rent expense for the year ended April 30, 1984 amounted to \$40,164.

8. Compensated Absences:

The Corporation has fully adopted the Provisions of Statement 43 of the Financial Accounting Standards Board which sets forth the criteria for accounting for compensated absences. In accordance with the pronouncement, the corporation has accrued an amount for vested vacation accumulated by the Corporation's employees as of April 30, 1984.

BUMPERS & COMPANY

CERTIFIED PUBLIC ACCOUNTANTS

AUDITORS' REPORT

To The Board of Directors of the
Peninsula United Methodist Foundation, Inc.

We have examined the balance sheet of Peninsula United Methodist Foundation, Inc. as of December 31, 1984, and the related statements of revenues and expenses, and changes in fund balances for the twelve months then ended. Our examination was made in accordance with generally accepted auditing standards and, accordingly, included such tests of the accounting records and such other auditing procedures as we considered necessary in the circumstances.

In January 1984, the Foundation received title to a 22 acre parcel of land which it was to sell and, after the sale, it was to expend the proceeds to a specific charity. At the time the title was transferred to the Foundation, the Foundation recorded the gift of real estate in the endowment fund for \$187,000, the fair market value as established by a certified real estate appraiser employed by the donor shortly before the date of gift. In August 1984, the Foundation offered this same land in full payment of an obligation it had incurred in the amount of \$30,000, and in May 1985 the Foundation received an offer to sell the land for a price of \$35,000. It is our opinion that there has either been a substantial decrease in the value of the land since the date of the gift, or the land was recorded at a price in excess of the actual market value at the date of gift and we believe the Foundation should reduce the carrying amount of the land as reported in the Endowment Fund section of its balance sheet to reflect any decrease in market value as of the end of the year.

In our opinion, except for the effect, if any, of carrying the land in the Endowment Fund at an amount in excess of market value as described in the preceding paragraph, the financial statements referred to above present fairly the financial position of Peninsula United Methodist Foundation, Inc., at December 31, 1984 and the results of its operations and changes in its fund balances for the twelve months then ended, in conformity with generally accepted accounting principles applied on a basis consistent with that of the preceding year.

Bumpers & Company

Dated at Wilmington, Delaware
May 7, 1985

DIRECTORS: WESLEY R. BUMPERS • RAY A. SAYERS • JOHN E. MAGER • GERALD J. KENNEY

1104 Philadelphia Pike • Wilmington, DE 19809 • (302) 798-3300

PENINSULA UNITED METHODIST FOUNDATION, INC.

BALANCE SHEET
DECEMBER 31, 1984

ASSETS

General Fund

Cash	\$ 2,720	
Accounts Receivable	2,610	
Prepaid Expense	<u>333</u>	\$ 5,663

Capital Fund

Due from General Fund	\$ 615	
Furniture and Equipment (net of \$14,497 accumulated depreciation)	<u>13,242</u>	13,857

Annuity and Life Income Funds

Investments		41,854
-------------	--	--------

Endowment and Similar Funds

Cash	\$ 5,332	
Investments	8,500	
Real Estate	<u>256,650</u>	270,482

Philanthropic Funds

Cash	\$ 1,266	
Investments	<u>6,552</u>	7,818

Agency Funds

Due from Broker	\$ 10,931	
Investments	<u>305,108</u>	<u>316,039</u>
		<u>\$655,713</u>

LIABILITIES AND FUND BALANCES

General Fund

Accounts Payable	\$ 275	
Due to Capital Fund	615	
Fund Balance	<u>4,773</u>	\$ 5,663

Capital Fund

Fund Balance		13,857
--------------	--	--------

Annuity and Life Income Funds

Principal Fund Balance 41,854

Endowment and Similar Funds

Loan Payable	\$ 30,000	
Endowments (Principal Balance)	<u>240,482</u>	270,482

Philanthropic Funds

Fund Balance 7,818

Agency Funds

Deposits Held in Custody for Other 316,039

\$655,713

STATEMENT OF REVENUES AND EXPENSES
AND CHANGES IN FUND BALANCE - GENERAL FUND
FOR TWELVE MONTHS ENDED DECEMBER 31, 1984

Revenues:		
Conference Appropriation	\$10,263	
Investment Income	1,082	
Management Fees	2,894	
Contributions	1,600	
Estate Planning Workbook	60	
Tax Saving Seminar	545	
Miscellaneous	<u>20</u>	\$16,464
Expenses:		
Telephone	\$ 1,538	
Postage	966	
Office Supplies	368	
Insurance	355	
Printing and Duplicating	2,503	
Brochures, Pamphlets and Booklets	90	
Promotion	325	
Conferences, Seminars and Meetings	1,198	
Legal Fees	2,498	
Dues and Subscriptions	393	
Audit Fees	1,515	
Transfer to Capital Fund - Equipment Acquisition	1,728	
Maintenance	367	
Miscellaneous	<u>747</u>	<u>14,591</u>
Excess of Revenue over Expenses		\$ 1,873
Fund Balance, January 1, 1984		<u>2,900</u>
Fund Balance, December 31, 1984		<u>\$ 4,773</u>

PENINSULA UNITED METHODIST FOUNDATION, INC.

STATEMENT OF REVENUES AND EXPENSES AND
OTHER CHANGES IN FUND BALANCES - OTHER FUNDS
FOR TWELVE MONTHS ENDED DECEMBER 31, 1984

	<u>CAPITAL FUND</u>	<u>ANNUITY AND LIFE INCOME FUND</u>	<u>ENDOWMENT AND SIMILAR FUNDS</u>	<u>PHILANTHROPIC FUNDS</u>	<u>AGENCY FUNDS</u>
		<u>INCOME</u>	<u>INCOME</u>	<u>INCOME</u>	
		<u>PRINCIPAL</u>	<u>PRINCIPAL</u>	<u>PRINCIPAL</u>	
Revenues:					
Transfer from General Fund	\$ 1,728	\$ -	\$ -	\$ -	\$ -
Contributions - Restricted	1,874	53,500	192,317	12,582	-
Investment Income	-	4,131	1,016	1,684	63,896
Gain on Sale of Assets	-	-	103	-	45
Income Reinvested	-	(350)	6	-	-
Transfers	-	595	-	-	-
Receipts from Principals	-	-	-	-	299,790
Total Revenue	<u>\$ 3,602</u>	<u>\$ 4,376</u>	<u>\$192,426</u>	<u>\$ 14,266</u>	<u>\$ 363,731</u>
Expenses:					
Depreciation	\$ 5,208	\$ -	\$ -	\$ -	\$ -
Payments to Beneficiaries	-	5,386	1,764	-	-
Management Fees	-	207	-	-	-
Other Expenses	-	440	-	-	-
Payments to Principals	-	-	-	-	901,248
Loss on Sale of Securities	-	-	-	-	1,375
Contributions Paid	-	-	-	-	-
Cost of Annuity Reinsurance	-	-	30,000	32,749	-
Total Expenses	<u>\$ 5,208</u>	<u>\$ 6,033</u>	<u>\$ 30,000</u>	<u>\$ 32,749</u>	<u>\$ 902,623</u>
Excess of Revenues (Expenses) over Expenses (Revenues)	<u>\$ (1,606)</u>	<u>\$ (1,657)</u>	<u>\$162,426</u>	<u>\$ (18,483)</u>	<u>\$ (538,892)</u>
Fund Balance, January 1, 1984	<u>15,463</u>	<u>1,657</u>	<u>754</u>	<u>26,301</u>	<u>854,931</u>
Fund Balance, December 31, 1984	<u>\$13,857</u>	<u>\$ -</u>	<u>\$240,482</u>	<u>\$ 7,818</u>	<u>\$ 316,039</u>

NOTES TO FINANCIAL STATEMENTS
DECEMBER 31, 1984

Note 1 Summary of Significant Accounting Policies.

The financial statements of Peninsula United Methodist Foundation, Inc. have been prepared on the accrual basis. The significant accounting policies followed are described below to enhance the usefulness of the financial statements to the reader.

Fund Accounting.

To insure observance of limitations and restrictions placed on the use of resources available to the Foundation, the accounts of the Foundation are maintained in accordance with the principles of fund accounting. This is the procedure by which resources for various purposes are classified for accounting and reporting purposes into funds established according to their nature and purpose. Separate accounts are maintained for each fund; however, in the accompanying financial statements, funds that have similar characteristics have been combined into groups.

The assets, liabilities and fund balances of the Foundation are reported in six self-balancing fund groups as follows:

General Funds, which include unrestricted and restricted resources, represent the portion of expendable funds that are available for support of the Foundation's operations.

Capital Funds represent resources restricted for the acquisition of furniture and equipment, and funds expended for furniture and equipment.

Annuity and Life Income Funds represent funds managed by the Foundation which are gifts to various charitable organizations. These gifts are given with the condition that the Foundation will pay the income earned by the donated assets to the donor for the lifetime of the donor or an individual designated by the donor. These funds include Pooled Income Funds, Charitable Remainder Trusts and Gift Annuities.

Endowment and Similar Funds represent gifts of present and future interests in which the donor has stipulated in the donative instrument that the principal be maintained in perpetuity or until a specific time or event and that the income be expended to a specific charitable organization.

Philanthropic Funds represent gifts to the Foundation. These gifts are normally held by the Foundation until the donor requests the Foundation to disburse the funds to a specific charitable organization.

Agency Funds are funds which the Foundation holds as custodian and investment advisor.

Note 2 Investments.

Investments are recorded at cost; investments received by gift are carried at market value at the date of gift. A comparison of cost to market value at December 31, 1984 is as follows:

	<u>COST</u>	<u>MARKET</u>
Annuity and Life Income Fund		
Stocks	\$ 28,700	\$ 25,506
Bonds	1,000	1,000
Money Market Funds	<u>12,154</u>	<u>12,154</u>
	\$ 41,854	\$ 38,660
Endowment and Similar Funds		
Stocks	<u>\$ 8,500</u>	<u>\$ 10,530</u>
Philanthropic Funds		
Money Market Funds	<u>\$ 6,552</u>	<u>\$ 6,552</u>
Agency Funds		
Stocks	\$ 43,326	\$ 51,310
Notes and Bonds	82,707	60,920
Certificates of Deposit	12,000	12,000
Mutual Funds	24,501	23,846
Money Market Funds	<u>142,575</u>	<u>142,573</u>
	<u>\$305,109</u>	<u>\$290,649</u>
Total Investments	<u>\$362,015</u>	<u>\$346,391</u>

Real estate held for investment (including future interests in real estate) are stated at market value at the date of gift.

Note 3 Capital Fund.

Depreciation of equipment is provided over the estimated useful lives of the respective assets on the straight line method.

Note 4 Tax Exempt Status.

The Peninsula United Methodist Foundation, Inc. is exempt from federal income taxes under the provisions of Section 501 (c) (3) of the Internal Revenue Code according to a determination letter from the Internal Revenue Service dated September 29, 1978. In addition, the Foundation has been determined not to be a Private Foundation within the meaning of IRC Section 509 (a) and is therefore not subject to the excise tax on investment income.

Note 5 Contingent Receivables and Payables.

The Foundation has obtained reinsurance on all charitable gift annuities received to date. The Foundation has a contingent receivable equal to the difference between the cost of the annuity purchased and the amount of annuity paid by the insurance company to an annuitant who dies before receiving annuity payments equal to the amount of the policy cost. The amount contingently receivable at December 31, 1984 was estimated to be \$79,835.

Note 6 Loan Payable.

Loan Payable at December 31, 1984 represents an unsecured, non-interest bearing loan, payable to the Catherine Jane Howe Trust. Proceeds from the loan were used to fund a Foundation Program. The loan will be paid off as soon as a parcel of land, which was donated to the Foundation during 1984, is sold.

COMPENSATION OF CLERGY UNDER SPECIAL APPOINTMENT
(Paragraph 937, 1980 Discipline)

Name	Salary	Utilities	Travel	Housing	Any Other	Total
Richard D. Bailey	\$ 13,980	---	Reimb.	13,130	3,743	30,853
John N. Brittain	18,100	---	---	Provided	Pension	18,100
Charles D. Burge	35,000	---	---	---	5,000	40,000
William T. Carter	49,179	---	---	---	---	49,179
C. Richard Cox	43,280	---	Reimb.	---	Pension	43,280
G. Wayne Cuff	26,033	---	---	---	---	26,033
Eleanor K. Dasch						
Ronald Dyson	35,000	---	---	---	Pension	35,000
Edwin L. Ellis	9,508	Provided	Reimb.	Provided	738	10,246
Garland S. Gammon	26,984	---	---	---	---	26,984
William D. Geoghegan	51,500	---	---	---	---	51,500
Richard E. Green	5,520	---	Reimb. $\frac{1}{2}$	---	---	5,520
Ewart C. Hackshaw	29,093	Provided	Reimb.	Provided	2,711	31,804
Richard L. Hamilton	45,300	---	Reimb.	---	---	45,300
Chas. C. Herrman, Jr.	24,950	---	---	---	---	24,950
Greg W. Hill	28,158	---	---	---	Pension	28,158
William B. Hitchens	29,707	---	---	---	---	29,707
Robert D. Howell	35,639	---	---	---	---	35,639
Vaughn A. Johnson	9,916	Provided	Reimb.	Provided	1,036	10,952
Cynthia G. Koski	2,000	---	---	---	---	2,000
Russell L. Lehman						
C. Edwin Lasbury	28,487	Provided	Reimb.	Provided	3,173	31,660
Harvey Manchester, Jr.	18,000	---	---	---	Pension	18,000
Victoria Martinez	15,750	Provided	Reimb.	Provided	---	15,750
Felton E. May	16,971	Provided	Reimb.	Provided	1,470	18,441
Kendall K. McCabe	20,445	---	---	8,752	---	29,207
Thomas R. Merrill	40,000	---	---	Provided	---	40,000
James R. Morgan	21,394	Provided	---	Provided	2,193	23,587
Harold E. Owens	6,000	Provided	---	Provided	Pension	6,000
Harrell W. Pitsenbarger						
	26,000	---	Provided	---	---	26,000
David Riffe	17,262	---	Reimb.	10,427	3,144	30,833
D. Bruce Roberts	28,250	---	---	---	Pension	28,250
Olin J. Shockley, Jr.	32,000	---	---	---	10,000	42,000
Vernon L. Schmid	16,000	---	---	10,400	Pension	26,400
John W. Simpser, Jr.	21,394	Provided	Reimb.	Provided	2,133	23,527
J. Gordon Stapleton	27,893	Provided	Reimb.	Provided	3,828	31,721
Richard C. Stazesky	45,000	---	---	---	---	45,000
Laurence H. Stookey	17,526	---	---	9,229	---	26,755
Carolyn R. Swift	5,250	---	---	---	---	5,250
Norman A. Tate	33,000	---	Reimb.	---	---	33,000
Howard G. Walseman	7,243	---	Reimb.	Provided	749	7,992
F. David Weber	27,334	---	"	"	3,155	31,805
Howell O. Wilkins	28,650	Provided	Reimb.	Provided	---	24,950

VIII. Historical Data Revised for 1985

A. Record Of Past Conference Sessions

No.	Date	Place	Bishop	Secretary
Organizing Session				
1	Oct. 31, 1939	Salisbury, Md.	E. H. Hughes	J. R. Bicking
Adjourned Session				
	May 15, 1940	Wilmington: Grace	E. H. Hughes	J. R. Bicking
Special Session				
	Jan. 22, 1941	Dover: Wesley	A. W. Leonard	J. R. Bicking
	Oct. 31, 1944	Dover: Wesley	C. W. Flint	J. R. Bicking
	Sept. 15, 1949	Dover: Wesley	C. W. Flint	W. L. Beckwith
	June 12, 1950	Dover: Wesley	C. W. Flint	W. L. Beckwith
	Oct. 21, 1972	Salisbury: Bethesda	J. K. Mathews	C. A. Armour, Jr.
	Dec. 12, 1978	Dover-Wesley College	J. K. Mathews	C. A. Armour, Jr.
	Sept. 25, 1982	Dover-Wesley College	D. F. Wertz	W. Daniel Rich
	Oct. 6, 1984	Dover-Wesley College	J. H. Yeakel	W. Daniel Rich
Regular Session				
2	May 13, 1941	Wilmington: Union	A. W. Leonard	J. R. Bicking
3	May 13, 1942	Wilmington: McCabe	A. W. Leonard	J. R. Bicking
4	May 12, 1943	Wilmington: Union	R. J. Wade	J. R. Bicking
5	May 17, 1944	Wilmington: McCabe	E. H. Hughes	J. R. Bicking
6	May 16, 1945	Wilmington: St. Paul's	C. W. Flint	J. R. Bicking
7	May 15, 1946	Wilmington: McCabe	C. W. Flint	J. R. Bicking
8	May 14, 1947	Wilmington: Union	C. W. Flint	W. L. Beckwith
9	May 17, 1948	Wilmington: Union	Claire Purcell	W. L. Beckwith
10	May 12, 1949	Salisbury: Bethesda	C. W. Flint	W. L. Beckwith
11	May 18, 1950	Wilmington: Union	F. P. Corson	W. L. Beckwith
12	May 17, 1951	Dover: Wesley	C. W. Flint	W. L. Beckwith
13	May 15, 1952	Wilmington: Grace	C. W. Flint	W. L. Beckwith
14	May 14, 1953	Wilmington: Union	G. B. Oxnam	W. L. Beckwith
15	May 13, 1954	Wilmington: St. Paul's	G. B. Oxnam	W. L. Beckwith
16	May 12, 1955	Wilmington: Grace	G. B. Oxnam	W. L. Beckwith
17	May 24, 1956	Dover: Wesley	G. B. Oxnam	W. L. Beckwith
18	May 16, 1957	Wilmington: Grace	G. B. Oxnam	W. L. Beckwith
19	May 15, 1958	Wilmington: St. Paul's	G. B. Oxnam	W. L. Beckwith
20	May 14, 1959	Salisbury: Bethesda	G. B. Oxnam	W. L. Beckwith
21	May 19, 1960	Wilmington: Grace	G. B. Oxnam	W. L. Beckwith
22	May 18, 1961	Wilmington: Grace	J. W. Lord	W. L. Beckwith
23	May 17, 1962	Wilmington: Grace	J. W. Lord	W. L. Beckwith
24	May 16, 1963	Salisbury: Bethesda	J. W. Lord	W. L. Beckwith
25	May 21, 1964	Wilmington: Aldersgate	J. W. Lord	W. L. Beckwith
26	May 13, 1965	Wilmington: Grace	J. W. Lord	W. L. Beckwith
27	May 19, 1966	Convention and Civic Center, Rehoboth Beach, De. ...	J. W. Lord	W. L. Beckwith
28	May 18, 1967	Wilmington: Aldersgate	J. W. Lord	W. L. Beckwith
29	May 21, 1968	Easton: St. Marks	J. W. Lord	W. L. Beckwith
30	May 13, 1969	Salisbury: Asbury	J. W. Lord	W. L. Beckwith
31	May 26, 1970	Wilmington: Grace	J. W. Lord	W. L. Beckwith
32	May 25, 1971	Dover-Wesley College	J. W. Lord	W. L. Beckwith
33	May 30, 1972	Dover-Wesley College	J. W. Lord	C. A. Armour, Jr.

No.	Date	Place	Bishop	Secretary
Regular Sessions				
34	May 22, 1973	Dover-Wesley College	J. K. Mathews	C. A. Armour, Jr.
35	May 21, 1974	Dover-Wesley College	J. K. Mathews	C. A. Armour, Jr.
36	May 20, 1975	Dover-Wesley College	J. K. Mathews	C. A. Armour, Jr.
37	May 25, 1976	Dover-Wesley College	J. K. Mathews	C. A. Armour, Jr.
38	May 24, 1977	Dover-Wesley College	J. K. Mathews	C. A. Armour, Jr.
39	May 23, 1978	Dover-Wesley College	J. K. Mathews	C. A. Armour, Jr.
40	May 22, 1979	Dover-Wesley College	J. K. Mathews	C. A. Armour, Jr.
41	May 20, 1980	Dover-Wesley College	J. K. Mathews	C. A. Armour, Jr.
42	June 9, 1981	Salisbury-Asbury	D. Frederick Wertz	W. Daniel Rich
43	June 2, 1982	Dover-Wesley College	D. Frederick Wertz	W. Daniel Rich
44	May 31, 1983	Dover-Wesley College	D. Frederick Wertz	W. Daniel Rich
45	May 31, 1984	Dover-Wesley College	D. Frederick Wertz	W. Daniel Rich
46	June 11, 1985	Salisbury-Asbury	Joseph H. Yeakel	W. Daniel Rich

B. Roll Of The Honored Dead DECEASED MINISTERIAL MEMBERS

"They Rest From Their Labors and Their Works Do Follow Them."

Entered Ministry	Name	Time Death	Place of Death	Age	Years Effective
1908	John W. Sutton	Apr. 11, 1939	Princess Anne, Md.	63	27
1886	Wm. R. Mowbray	Apr 25, 1939	Wilmington, Del.	78	40
1907	Ransom P. Nichols	May 8, 1939	Salisbury, Md.	65	32
1876	Wilbur F. Corkran	May 10, 1939	Lewes, Del.	85	53
1833	Vaughn S. Collins	July 7, 1939	Wilmington, Del.	80	46
1885	Ellenzie C. Sunfield	Mar. 20, 1940	Wayne, N.J.	80	35
1892	John A. Wright	Nov. 17, 1940	Delmar, Del.	80	37
1918	A. F. Zimmerman	Dec. 21, 1940	Dover, Del.	47	22
1892	Clarence M. Cullen	Mar. 20, 1940	Lewes, Del.	78	43
1900	James L. Nichols	Apr. 2, 1941	Newark, Del.	70	29
1890	Melvin D. Nutter	Sept. 16, 1941	Newark, Del.	80	39
1881	John A. Rood	Apr. 1, 1942	Chesterville, Md.	89	35
1894	Henry G. Budd	Aug. 10, 1942	Dover, Del.	78	37
1902	James H. Gardner	Aug. 19, 1942	Salisbury, Md.	71	40
1876	Edmund J. Hoffecker	June 8, 1942	Easton, Md.	89	42
1895	Daniel J. Givan	Sept. 2, 1942	Snow Hill, Md.	77	45
1905	Jesse C. McCoy	Dec. 29, 1942	Rising Sun, Md.	68	37
1912	Wm. C. Mumford	Feb. 11, 1943	Salisbury, Md.	64	31
1887	James H. Wilson	June 6, 1943	Elsmere, Del.	80	39
1905	William R. Woodell	Jan 19, 1944	Delmar, Del.	72	29
1914	Marion W. Marine	Feb. 18, 1944	Dover, Del.	59	30
1890	Virgil E. Rorer	June —, 1944	Jacksonville, Fla.	—	43
1896	Luther E. Poole	July 4, 1944	Snow Hill, Md.	74	38
1891	George P. Jones	Oct. 17, 1944	Mystic, Conn.	80	34
1895	Edward H. Collins	Aug. 13, 1944	Wilmington, Del.	75	39
1929	Clark S. Marshall	Dec. 31, 1944	Clayton, Del.	84	2
1892	Dorsey Blake	Mar. 20, 1945	Milford, Del.	80	52
1897	John W. Prettyman	May 14, 1945	Zion, Md.	80	39
1899	Thomas R. Woodford	June 21, 1945	Orlando, Fla.	73	37
1914	Norman C. Benson	July 21, 1945	Philadelphia, Pa.	70	31
1905	Daniel J. Ford	Oct. 23, 1945	Camden, Del.	75	30
1904	Frank M. Clift	Nov. 25, 1945	Springfield, Pa.	75	33

1902	James W. Colona	Apr. 24, 1946	Wilmington, Del.	74	41
1905	John T. Bailey	Sept. 27, 1946	Milford, Del.	74	33
1904	Joseph A. Buckson	Feb. 9, 1947	Rehoboth Beach, Del.	82	28
1903	George S. Thomas	Jan 23, 1947	Tampa, Fla.	75	38
1910	Ziba Adams	Mar. 7, 1948	Port Republic, N.J.	75	32
1912	W. F. Bauscher	July 11, 1947	Baltimore, Md.	64	30
1897	C. P. Butler	Apr. 29, 1948	Seaford, Del.	80	47
1910	J. C. B. Hopkins	Jan. 25, 1948	Perryville, Md.	67	35
1914	Frank White	Dec. 27, 1947	Rising Sun, Md.	71	28
1897	William O. Bennett	Nov. 9, 1948	Felton, Del.	82	33
1903	Arthur W. Goodhand	Feb. 6, 1949	Wilmington, Del.	86	38
1910	Ernest C. Hallman	Sept. 22, 1948	Lewes, Del.	62	37
1909	Frank Herson	July 30, 1948	Milford, Del.	64	39
1897	Thomas S. Holt	Nov. 20, 1948	Federalsburg, Md.	76	14
1911	Oren B. Rice	Aug. 31, 1948	Trappe, Md.	76	28
1921	Francis R. Holland	May —, 1948	Salisbury, Md.	82	27
1903	William E. Habbart	Feb. 1, 1950	Wilmington, Del.	76	40
1893	George W. Hines	Mar. 28, 1950	Stewartstown, Pa.	80	51
1906	Benjamin M. Johns	Oct. 24, 1949	Unadella, N.Y.	74	43
1898	Hugh B. Kelso	Mar. 11, 1950	Wilmington, Del.	74	47
1931	John H. Mark	Jan. 28, 1950	Bridgeton, N.J.	74	10
1900	William C. Poole	Dec. 24, 1949	Lewes, Del.	74	35
1912	Ivanhoe Willis	Sept. 21, 1949	Wilmington, Del.	76	27
1902	Oram T. Baynard	May 11, 1950	Dover, Del.	76	38
1908	Arthur L. Grey	May —, 1950	Easton, Md.	75	35
1904	John M. Kelso	May 19, 1950	Dover, Del.	72	41
1898	Frederick X. Moore	Sept. 4, 1950	Baltimore, Md.	76	23
1938	C. E. Ennis	June 16, 1952	Salisbury, Md.	39	13
1922	M. E. Dearholt	Dec. 24, 1951	Fayetteville, Pa.	58	25
1916	C. C. Harris	May 3, 1952	Easton, Md.	65	36
1902	W. E. Matthews	June 23, 1951	Smyrna, Del.	93	20
1914	F. K. McCorkle	Mar. 5, 1952	Blades, Del.	80	27
1918	J. T. Rowlenson	July 14, 1951	Dagsboro, Del.	67	33
1921	Milton S. Andrews	July 12, 1952	Wilmington, Del.	56	19
1896	Frank A. Holland	Mar. 6, 1952	Hurlock, Md.	82	40
1905	W. P. Roberts	Nov. 23, 1953	Mt. Airy, Md.	70	43
1899	George W. Dawson	Nov. 23, 1953	Middletown, Del.	80	40
1912	Charles M. Griffeth	Apr. 29, 1954	Baltimore, Md.	68	34
1917	Walter A. Hearn	Dec. 14, 1953	Wilmington, Del.	68	36
1927	Harvey O. Hufnal	May 2, 1954	Lewes, Del.	49	25
1913	Disston W. Jacobs	Nov. 4, 1953	Rehoboth Beach, Del.	67	30
1930	Lucian L. Powell	Oct. 2, 1953	Seaford, Del.	50	23
1884	William A. Wise	Dec. 2, 1953	Wilmington, Del.	91	46
1929	Asa E. Nicely	Mar. 15, 1955	Salisbury, Md.	63	23
1895	George A. Morris	Aug. 2, 1954	Salisbury, Md.	84	37
1893	John P. Outten	June 25, 1954	Laurel, Del.	85	40
1904	Edwin B. Taylor		Springfield, S.C.		
1909	John J. Bunting, Sr.	May 19, 1955	Hurlock, Md.	69	46
1927	John A. Clark	May 17, 1955	Wilmington, Del.	72	22
1947	Wilson Davis	Oct. 10, 1955	Easton, Md.	45	8
1922	Charles H. Hudson	Aug. 22, 1955	Wilmington, Del.	72	27
1899	John L. Johnson	Jan. 20, 1956	Smyrna, Del.	81	45
1924	Arthur E. B. Blundon	Dec. 25, 1956	Camden, Del.	63	32
1900	Howard Davis	Apr. 3, 1957	Lewes, Del.	84	38
1889	Vinal E. Hills	Jan. 25, 1957	Wilmington, Del.	90	47
1928	Frederick C. Louhoff	Nov. 24, 1956	Wilmington, Del.	70	27

1942	Thomas B. Brinton	Oct. 3, 1957	Wilmington, Del.	74	10
1898	Omar E. Jones	Dec. 10, 1957	Seaford, Del.	80	10
1912	George E. Sterling	Jan. 17, 1958	Wilmington, Del.	68	46
1911	David J. Moore	Nov. 13, 1958	Rich. Park, Del.	78	37
1906	John N. Sparklin	Aug. 22, 1958	Wilmington, Del.	87	36
1911	Charles W. Spry	Sept. 28, 1958	Dover, Del.	77	37
1908	Leonard White	June 13, 1958	Wilmington, Del.	77	35
1922	J. Harry Wright	May 30, 1958	Wilmington, Del.	67	29
1917	Charles H. Dobson	Sept. 13, 1959	Easton, Md.	82	16
1931	Richard M. Green	Mar. 1, 1960	Wilmington, Del.	56	27
1903	Walter E. Gunby	Apr. 20, 1960	Cambridge, Md.	82	41
1896	Leolan Jackson	June 8, 1959	Ridgely, Md.	85	43
1900	C. Nadal Jones	Aug. 13, 1959	Wilmington, Del.	86	42
1905	Howard R. McDade	Aug. 12, 1959	Sharptown, Md.	81	16
1907	Wm. H. Revelle, Sr.	July 18, 1959	Lewes, Del.	83	42
1886	George Emmett Wood	Jan. 10, 1960	Dover, Del.	97	43
1923	Walter G. Barlow	Feb. 8, 1961	Georgetown, Del.	85	19
1904	Edward J. Bond	Aug. 1, 1960	Kennedyville, Md.	81	42
1900	Charles E. Flory		Waynesboro, Va.		
1908	Jesse P. Landon		Wayne, Michigan		
1910	Thomas V. Sard	May 8, 1961	Wilmington, Del.	85	37
1926	Harry V. Branford	Nov. 11, 1961	Rehoboth Beach, Del.	73	29
1912	Ollie H. Connelly	July 19, 1961	Ocean Grove, N.J.	75	47
1930	W. James Ennis	Nov. 8, 1961	Camden, Del.	56	14
1958	Charles M. Kelsner	Feb. 6, 1962	Easton, Md.	67	14
1905	Lewes B. Morgan	June 28,	Claiborne, Md.		14
1917	Peter M. R. Schauer		Wilmington, Del.		36
1922	Wingate D. Short	July 15, 1961	Wilmington, Del.	70	22
1916	Roy T. Thawley	May 2, 1962	Wilmington, Del.	69	41
1919	John H. Whedbee	Feb. 28, 1962	Sherwood, Md.	74	33
1926	Charles W. Branford	Dec. 3, 1962	Rehoboth Beach, Del.	70	32
1941	John J. Bunting, Jr.	May 24, 1962	Newark, Del.	42	21
1950	William F. Godwin		Nokomis, Fla.		10
1920	E. C. Graham		Baltimore, Md.		32
1907	Oden E. James	Feb. 16, 1963	Cambridge, Md.	86	16
1926	Otis P. Jefferson	May 13, 1962	Hillcrest, Del.	66	36
1937	R. Ward Mills	July 19, 1962	Chance, Md.	85	19
1922	Thomas C. Mulligan	June 29, 1962	Rehoboth Beach, Del.	67	39
1918	Robert Spencer Hodgson	Oct. 12, 1963	Felton, Del.	73	40
1898	John Wheelington Jones	Aug. 14, 1963	Wilmington, Del.	92	45
	George F. Newton				
1908	James Thomas Price	May 4, 1964	Cambridge, Md.	80	28
1914	Ralph H. Collis	Nov. 27, 1964	Jacksonville, Fla.	66	43
1909	Marion E. Hungerford	Aug. 20, 1964	Georgetown, Md.	84	36
1915	Ralph C. Jones	Mar. 19, 1965	Wilmington, Del.	73	42
1907	Tilghman Smith	Sept. 20, 1964	Wilmington, Del.	86	41
1923	Lawrence E. Wimbrow	May 21, 1964	Salisbury, Md.	75	34
1922	Otho G. Brewer	Sept. 19, 1965	Mardela Springs, Md.	68	40
1945	Rollan E. Ferry	May 4, 1966	Wilmington, Del.	57	24
1891	Joseph H. Geoghegan	1965	Wilmington, Del.	77	48
1912	R. C. Hughes	May 23,	Wilmington, Del.		43
1921	Joseph B. Pettus	Apr. 19, 1966	Lynchburg, Va.	75	37
1916	Otis B. Reed	Mar. 3, 1966	Wyoming, Del.	82	38
1901	Charles R. Strausburg	Sept. 1, 1965	Greenbelt, Md.	88	46
1954	Omar C. Jones	Mar. 6, 1967	Dames Quarter, Md.	61	12
1937	Robert F. Loss	Jan. 20, 1967	Wilmington, Del.	56	13

1916	John I. Peaco	Apr. 22, 1967	Wilmington, Del.	56	13
1892	Clarence W. Strickland	May 4, 1967	Rehoboth Beach, Del.	99	42
1916	Lester E. Windsor	Aug. 8, 1966	Frankford, Del.	73	38
1916	James P. Adams	Feb. 1, 1968	Salisbury, Md.	81	22
1903	Thomas C. Jones	May 5, 1968	Tilghman, Md.		44
1931	William H. Kohl	Dec. 14, 1967	Salisbury, Md.	70	31
1916	Alexander Reid	May 4, 1968	Cambridge, Md.	82	41
1943	Addison L. Smith	July 7, 1967	Chestertown, Md.	60	
1929	Charles C. Thomas	Oct. 22, 1967	Baltimore, Md.	59	38
1919	John W. Townsend	May 15, 1968	Delmar, Del.	75	39
1907	John R. Bicking	Apr. 20, 1969	Salisbury, Md.	85	45
1938	Harold Fordham	Feb. 1, 1969	Clarksville, Del.	77	27
1919	J. Leas Green	Mar. 30, 1969	Catonsville, Md.	73	44
1928	Robert E. Green	July 5, 1968	Lewes, Del.		40
1926	William E. Marks	Dec. 29, 1968	Dover, Del.	74	34
1946	Wm. C. R. Mills	Apr. 25, 1969	Elsmere, Del.		20
1942	Geo. H. Pigueron, Jr.	Sept. 17, 1968	Wilmington, Del.	60	26
1926	Frank A. Baker	Aug. 7, 1969	Salisbury, Md.	79	31
1952	Ira E. Doyle	Oct. 6, 1969	Chestertown, Md.	55	17
1949	James R. Hughes	Nov. 15, 1969	Wilmington, Del.	47	20
1919	Andrew T. McFarland	Oct. 24, 1969	Crisfield, Md.	79	37
1946	Charles H. Molock				15
1919	Earl M. Shockley	Apr. 23, 1970	Wilmington, Del.	83	28
1926	Sidney B. Bradley	May 11, 1971	Middletown, Del.	70	40
1924	John E. Parker	Aug. 24, 1970	Dover, Del.	80	37
1948	Harry R. Snead	July 25, 1970	Wilmington, Del.	60	22
1927	Isaac W. Wallace	June 21, 1970	Easton, Md.	74	23
1907	William H. Briggs	June 16, 1971	Wilmington, Del.	89	24
1921	J. Earl Cummings	July 26, 1971	Wilmington, Del.	72	45
1917	William S. Grant		Wilmington, Del.	72	45
1921	Henry G. Holdway	April 23, 1971	Wilmington, Del.	80	28
1923	Roy L. Jones	Jan. 17, 1972	Cambridge, Md.	88	33
1910	Dayton E. McClain	Sept. 23, 1971	Gainesville, Fla.	95	41
1923	Louis C. Randall	Sept. 19, 1971	Delmar, Del.	72	38
1923	John A. Trader	Feb. 23, 1972	Dover, Del.	74	39
1918	John W. Wootten	Oct. 26, 1971	Newark, Del.	81	38
1944	William A. Hill	Nov. 11, 1971	Sharptown, Md.	67	25
	Denson H. Warrick	Dec. 28, 1971	Brookview, Md.	63	
1914	W. J. McKee	Jan. 22, 1973	Ireland		36
1912	J. O. Stanley	Sept. 1, 1972	Upper Hill, Md.		53
1917	Ralph B. Thompson	Feb. 26, 1973	Lewes, Del.	83	46
1931	J. C. Hanby	April 22, 1973	Laurel, Del.	81	25
1942	Samuel E. Armstrong	Dec. 18, 1972	Cambridge, Md.	85	28
1930	Edward C. Justis	Nov. 19, 1972	Parsonsborg, Md.	87	26
1950	Mrs. Carvilla M. Pinder	Oct. 30, 1972	Hurlock, Md.	58	13
1944	Rayfield T. Wallace	Feb. 2, 1973	Salisbury, Md.	76	21
1917	Charles H. Atkins	Feb. 13, 1974	Viola, Del.	91	35
1969	Josephine Farrar	April 30, 1974	Cambridge, Md.		28
1927	Conrad Hamer	Oct. 8, 1973	Dover, Del.	75	37
1912	Robert L. Kirby	March 20, 1974	Seaford, Del.	89	34
1934	Joshua W. Mickle	Jan. 5, 1974	Milford, Del.	72	36
1962	Goodhand, V. Myers	Oct. 27, 1974	Cecilton, Md.	61	13
1934	Snyder, Samuel	Sept. 9, 1974	Templeville, Md.	65	40
1936	Chas. S. Clarkson	Jan. 29, 1975	Wilmington, Del.	70	34
1936	Ira E. Crum	Jan. 30, 1975	Salisbury, Md.	79	26
1906	Chas. M. Elderdice	May 28, 1974	Westminster, Md.	88	50

1921	S. T. Hamblin	Jan. 1, 1975	Wilmington, Del.	85	36
1946	George T. Jackson	March 19, 1975	Salisbury, Md.	85	14
1910	Melvin E. Wheatley	Feb. 10, 1975	Rehoboth Beach, Del.	92	46
1971	Basil Chandler	Oct. 25, 1974	Salisbury, Md.	39	4
1969	Robt. W. Dennis	Oct. 27, 1974	Fruitland, Md.	78	5
1953	Leland B. Hall	Feb. 11, 1976	Newark, Del.		23
1921	C. E. Davis	Dec. 30, 1975	Seaford, Del.	86	37
1929	J. W. Elbert	Feb. 11, 1976	Salisbury, Md.	75	44
1915	A. B. Frye	Jan. 30, 1976	Salisbury, Md.	85	41
1918	E. W. Hennis	Dec. 11, 1975	Onancock, Va.	82	40
1920	G. E. Turner	Jan. 1, 1976	Uniontown, Md.	81	32
1976	D. M. Cogan	May 1, 1976	Fishing Creek, Md.	36	1
1951	Alfred Jason Blundon	July 29, 1976	Chestertown, Md.	50	26
1933	Stevenson W. C. Crosse	April 4, 1977	Wilmington, Del.	67	43
1916	John Peter George	Oct. 27, 1976	Milton, Del.	91	32
1925	Arthur T. P. Hudson	Dec. 21, 1976	Seaford, Del.	98	25
1970	Calvin C. Byrd	Aug. 8, 1977	Bridgeville, Del.	51	7
1922	Seldon G. Dix	Jan. 10, 1978	Baton Rouge, La.	83	38
1919	Guy E. Leister	Nov. 17, 1977	Salisbury, Md.	91	39
1927	Paul E. Reynolds	March 3, 1978	Seaford, Del.	88	37
1945	Joseph I. Williams	Nov. 24, 1977	St. Michaels, Md.	71	31
1933	Ray Wainwright Kirwan	May 15, 1978	Easton, Md.	73	37
1943	Charles H. Cottingham	April 22, 1975	Philadelphia, Pa.	83	15
1938	Milton R. Elliott	Nov. 8, 1977	Seaford, Del.	81	27
1944	Clarence E. Wilkins	Oct. 5, 1977	Seaford, Del.	85	14
1919	James O. Griffin	May 20, 1978	Philadelphia, Pa.	94	37
1924	Harlan M. Ralph	Aug. 27, 1978	Seaford, Del.	80	13
1924	Harry N. Bailey	Sept. 12, 1978	Perryville, Md.	81	29
1914	Essel P. Thomas	Oct. 25, 1978	Seaford, Del.	88	42
1930	James O. Neil	Nov. 16, 1978	Millsboro, Del.	82	32
1918	Gilbert S. Ross	Dec. 17, 1978	Wilmington, Del.	90	38
1948	William J. Garrett	Jan. 3, 1979	Dover, Del.	71	6
1914	John N. Link	March 2, 1979	Seaford, Del.	85	45
1966	Harold Grattan	May 22, 1979	Salisbury, Md.	78	7
1950	Vinton Shufelt	Aug. 8, 1979	Salisbury, Md.	70	24
1920	Charles Kincade	Sept. 5, 1979	Chester, Pa.	93	34
1935	Carlton M. Harris	Oct. 3, 1979	Baltimore, Md.	70	39
1950	Charles L. Trader	Oct. 14, 1979	Seaford, Del.	82	16
1935	Ewell E. Crockett	Nov. 18, 1979	Seaford, Del.	68	29
1950	William B. Bundick	Nov. 30, 1979	Wilmington, Del.	67	28
1937	Albert A. Turkington	Dec. 24, 1979	Seaford, Del.	97	18
1935	Elmer L. Bennett	Feb. 15, 1980	Salisbury, Md.	71	37
1922	James C. Steen, Sr.	Feb. 25, 1980	Seaford, Del.	87	43
1946	Clarence J. Fox	April 2, 1980	Seaford, Del.	79	23
1952	Muriel C. Smith	April 30, 1980	Seaford, Del.	81	14
1920	Frank M. Volk	Aug. 17, 1980	Damascus, Md.	85	40
1928	Lee Elliott	Oct. 22, 1980	Laurel, Del.	80	43
1969	Joseph C. Bostick	Dec. 12, 1980	Greenwood, Del.	55	12
1934	Daniel T. Pritchard	March 14, 1981	Wyoming, Del.	86	32
1953	David T. Lewis	April 12, 1981	Seaford, Del.	71	27
1950	Henry C. Jeffers	April 27, 1981	Oxford, Ohio	80	32
1938	James J. Hilbert	May 29, 1981	Elkton, Md.	78	32
1962	Clarence E. Handy	July 20, 1981	Tyaskin, Md.	70	19
1937	John R. Shockley	Dec. 11, 1981	Wilmington, Del.	67	44
1954	Edgar J. Clawson	Feb. 5, 1982	Parsonsborg, Md.	61	28
1938	Grover N. Jones	Feb. 16, 1982	Salisbury, Md.	97	44

1967	Austin L. Brittingham	March 7, 1982	Lincoln, Del.	50	15
1922	Thomas J. Turkington	March 12, 1982	Denton, Md.	87	60
1928	Charles D. Gerald	June 7, 1982	Eden, Md.	81	54
1924	Daniel L. Ridout	June 6, 1982	Wilmington, Del.	83	58
1961	Floyd E. Waters	July 13, 1982	Salisbury, Md.	62	21
1932	Walter H. Stone	Aug. 6, 1982	Wilmington, Del.	72	50
1927	John R. Diehl	Sept. 14, 1982	Seaford, Del.	91	55
1955	James A. Conway	Sept. 16, 1982	Tyaskin, Md.	84	27
1958	Claude E. Brown	Oct. 20, 1982	Salisbury, Md.	66	24
1930	William C. Thomas	Nov. 8, 1982	Philadelphia, Pa.	92	52
1931	Joseph B. Vaughn	Jan. 23, 1983	Wilmington, Del.	78	52
1944	Perry O. Hill	March 14, 1983	Wilmington, Del.	67	39
1948	Milton C. Milliner	July 31, 1983	Seaford, Del.	79	35
1934	Henry H. Schaver	Sept. 5, 1983	Preston, Md.	73	49
1941	John L. Bryan	Oct. 23, 1983	Boston, Mass.	70	42
1979	John D. Burbage	Nov. 23, 1983	Delmar, Del.	49	4
1950	Albert J. Dredden	Nov. 23, 1983	Milford, Del.	70	33
1921	Ralph L. Minker, Sr.	Dec. 8, 1983	Wilmington, Del.	86	62
1944	I. Augustus Chaney	Feb. 20, 1984	Easton, Md.	85	40
1957	Gerald H. Henderson	June 14, 1984	Millsboro, Del.	62	27
1933	Howard A. Bailey	Sept. 9, 1984	Wilmington, Del.	83	51
1926	Preston W. Spence	Sept. 20, 1984	Wilmington, Del.	80	58
1934	Charles P. Spencer	Oct. 15, 1984	Magnolia, N.J.	79	50
1956	Frank Lucia	Nov. 5, 1984	Milford, Del.	57	28
1935	Waldo L. Dise	Dec. 14, 1984	Bivalve, Md.	82	49
1923	Franklin B. Bailey	Feb. 20, 1985	Dover, Del.	88	62
1944	Joseph J. Tubbs	March 11, 1985	Chestertown, Md.	72	41
1928	Roy L. Tawes	April 3, 1985	Milford, Del.	78	57
1965	Alfred W. Strickland	Apr. 27, 1985	Havertown, Pa.	85	20
1925	John E. McBride	May 20, 1985	Fruitland, Md.	99	60

C. MEMOIRS

I. Clergy

THE REV. DR. FRANKLIN BRYAN BAILEY



"But you, O man of God . . . Pursue righteousness, godliness, faith, love, endurance, gentleness. Fight the good fight of faith; lay hold on eternal life, to which you are called, now that you have witnessed a noble profession of your faith in the presence of many witnesses . . ." (1 Timothy 6:11-12) "Franklin had a pure heart, a humble heart, a heart of love, a heart of faith . . . Franklin was a loving person—gentle, kind, forgiving, faithful and a true servant of Jesus Christ."

The above introductory statement is quoted from the meditation given by The Rev. George C. Godfrey, Senior Minister, at the memorial service held in Wesley United Methodist Church in Dover, DE, on February 23, 1985, for the Rev. Dr. Franklin Bryan

Bailey. Dr. Bailey died on Ash Wednesday, February 20, 1985, at age eighty-eight in Dover, DE, following a five-day illness.

A son of William Franklin Pierce and Mary Adeline (Dryden) Bailey, Franklin Bryan was born on October 1, 1896, in Snow Hill, MD, and was the youngest of eight children. He was baptized in January, 1909, at Bates Memorial Methodist Protestant Church, Snow Hill, where he and his mother became active members; his father had been nurtured in the Baptist tradition. His love of music was noticed early in his teens when he learned to play the cornet and violin, eventually teaching violin to others.

Two years following graduation from Snow Hill High School in 1915, he entered Western Maryland College, Westminster, MD, where he received the A.B. degree in 1921. While at WMC he participated in dramatics, played in the college orchestra, sang in a choral group, and was ROTC bugler. In 1924 he graduated from Westminster Theological Seminary (now Wesley), Westminster, MD with a B.D. degree and while serving at nearby Deer Park, MD, Circuit completed his requirements for the S.T.D. degree in 1934. His doctoral thesis was entitled, "A Brief Review of Several Religions and the Finality of the Christian Religion." He was president of his seminary class.

In 1924 he was ordained in Bethesda Methodist Protestant Church, Salisbury, MD. All through his secondary and higher education careers he gained financial assistance as well as valuable life experience in various employment areas such as in local Snow Hill and Salisbury businesses, in the drafting department of the DuPont Company in Wilmington, DE, and at the Norfolk Navy Yard, Portsmouth, VA.

It was in Portsmouth that he became active in Cottage Place Methodist Episcopal Church, South and met Laura Anne Bohlken, whom he married on October 7, 1924 at this church which her parents were instrumental in founding.

Dr. Bailey served the following Maryland Methodist Protestant Conference churches: West Wilmington, DE, 1921-23; Lauraville, Baltimore, MD, 1925; Wallace Memorial, Fox Hill, VA, 1926-29; Mardela, MD, 1928-29; Deer Park, 1930-34; Calvary, Baltimore, 1935-36; Maryland and Peninsula Methodist Conferences: Federalsburg, MD, (Christ), 1937-44; Laurel, DE, (Christ), 1945-55; North East, MD, 1956-59; and Associate, McCabe Memorial (now Peninsula-McCabe), Wilmington, 1960-61. He retired in 1962 but continued to serve McCabe Church in visitation, teaching, and preaching; he ended his official ministerial career in Wilmington, where it had begun forty-one years before. In 1972 he and Laura moved to Dover, DE, where he continued to visit the homebound as a volunteer for Wesley Church.

Among other Peninsula Conference duties, he served as a member of the Board of Trustees for sixteen years.

In addition to Dr. Bailey's pastoral pursuits, he followed two avocations—writing and teaching. From 1937-40 he wrote the weekly adult church school lessons as a staff member of *The Methodist Protestant-Recorder*, the official Maryland Conference magazine published in Baltimore. Further, besides biblical teaching, he also taught in the Federalsburg and Laurel public high schools. He was also a Mason.

Retirement kept Franklin Bailey as busy as ever. Besides his church involvement, he spent many hours in his workshop refinishing furniture, caning chairs, and as during his active years, he never tired of planting flower and vegetable gardens nor of his love of swimming, preferably in the ocean. Extensive traveling was another opportunity which retirement permitted. Laura and Franklin took many bus tours, including a thirty-day trip to the West Coast, and visited more than thirty states; they also flew to Hawaii twice and cruised to the Bahamas. During these trips he served the groups as

also flew to Hawaii twice and cruised to the Bahamas. During these trips he served the groups as traveling chaplain, conducting worship services enroute.

Dr. Bailey is survived by two sons and one daughter-in-law, Franklin Bryan, Jr., of Dover and Ralph Bohlken and Wendy Leigh (Wright) and one grandson, Jonathan Franklin, all of Salisbury.

It was most appropriate and appreciated that Franklin's contemporaries served as honorary pallbearers: The Revs. Hartwell F. Chandler, Harvey B. Flater, F. Douglas Milbury, Dr. W.A. Roberts, Oliver H. Spence, and Dr. Roy L. Tawes. A younger generation who knew Franklin well included as pallbearers: The Revs. Clifford A. Armour, Jr., Harvey Manchester, Jr., Dale R. Pruett; Robert W. Starrett, Carolyn R. Swift, and Lay Speaker Richard Scott. Interment was in Lakeside Cemetery, Dover.

Bryan, Ralph, Wendy, and Jonathan,
A devoted and grateful family

THE REV. HOWARD ANDREW BAILEY



Howard Andrew Bailey was the seventh child born to Dori and Sarah Casson Bailey, April 10, 1901, in Denton, Maryland.

After finishing grade school in Denton, Maryland, he graduated from Dunbar High School in Washington, D.C. He continued his education in Washington, D.C. at Howard University School of Religion where he received his Bachelor of Divinity degree, cum laude. His post-graduate work was continued at Temple University in Philadelphia, Pennsylvania.

In 1933 he became a member of the Delaware Conference; 1933-'35—Greenlock and Rhodes, N.J.; 1935-'38—Hamilton Memorial, Atlantic City, N.J.; 1938-'42—Newport, Del.; 1942-'43—Salem, N.J.; 1943-'65—Executive Secretary, Board of Education, Delaware Conference; 1965 - Peninsula, 1965-'69—

Associate Executive Secretary, Board of Education; 1970-'71—Staff Assoc. Methodist Action Program; 1972-'81—Haven United Methodist Church, Wilmington, Del.; 1981—Retired.

For many years he served on the Board of Trustees of the Christian Center of Morgan University, Baltimore, Maryland. He was also a Trustee of Morristown College, Morristown, Tennessee.

His teaching and administrative positions in The Methodist Church included: teaching in Pastor's Supply School at Bennett College, Greensboro, North Carolina, under the Board of Education and in the Schools of Methods under the Board of Missions, The Methodist Church. He gave much of his time, "beyond the line of duty," as dean and teacher in many schools for laity and clergy alike.

He was married to the former Nora Augusta Jefferson, daughter of the Reverend and Mrs. John Wesley Jefferson, of the former Delaware Conference, The Methodist Church, who was a faithful wife for more than fifty years.

In addition to his wife he leaves to mourn their loss: a son, Wayne; three grandsons, Wayne, Jr., Vernon, and Michael; two sisters, Mildred Rivers and Kay Nichols; two brothers, Theodore and Carroll; three sisters-in-law, Ora and Lillian Bailey, and Bernetta Reid; one brother-in-law, Bishop D. Ward Nichols; and a host of other relatives and friends.

Howard Andrew Bailey's interest in ecumenical living in both Church and civic projects was expanded by extensive travel. His insight, understanding, and leadership served as the basis upon which he was awarded a number of citations and other honors.

Following a lengthy illness at his home in Yeadon, Pennsylvania, and in the Hospital of The University of Pennsylvania, Philadelphia, death came on Sunday, September 9, 1984, in the Hospital of The University of Pennsylvania. The Memorial Service was held on Sunday, September 16, 1984, Camphor Memorial United Methodist Church, Philadelphia, where he has been a member for many years.

The Reverend Carroll P. Boswell, Minister, and The Reverend Lydia C. Moore, Associate Minister officiated. The Reverend Dr. C. Edwin Lasbury, Superintendent, Wilmington District, Peninsula Annual Conference, delivered the eulogy. The interment was in Rolling Green Memorial Park, West Chester, Pennsylvania, September 17, 1984.

"Servant of God, well done! Thy glorious warfare's past;
The battle's fought, the race is won, and thou art crowned at last.
With saints enthroned on high, thou dost thy Lord proclaim,
And still to God salvation cry, salvation to the Lamb."

— Emma Wilson Strother

THE REV. WALDO LEE DISE

Waldo Lee Dise, born on Tangier Island, Virginia, of Joshua Thomas Dise and Martha (Murphy) Dise on July 18, 1902, died at his home in Bivalve, Maryland, of heart failure on December 14, 1984. He was 82.

Married in June, 1923 to Mary Adeline Tieman, he is survived by his wife; daughter, Anita Margaret Dise Brown, of Harpers Ferry, West Virginia; son, Kendall Arden Dise, of Bivalve, Maryland; grandson, James Lee Brown, of Baltimore, Maryland; granddaughter, Barbara Lynn Miller, of Warrenton, Virginia; grandson, Stephen Dorman Brown, of Norfolk, Virginia; brother, Eugene Dise, of Carson, Virginia; sisters, Violet Baland and Mary Chandlee, both of Baltimore, Maryland; and several nieces and nephews.

He graduated from Wesleyan Collegiate Institute, Dover, Delaware in June 1923 and took his bride the same month. Additional degrees were received from Gettysburg Theological Seminary, Gettysburg, Pennsylvania (1928) and Harvard University Chaplain School in Cambridge, Massachusetts (1944).

A World War II army veteran, he served as a chaplain with the 48th Field Hospital with the First and Ninth Armies and achieved the rank of Captain. He was with the Army of Occupation for 18 months following the war, and served as a Chaplain Attendant for the funeral services of General George Patton.

His first church appointment was in White Haven, Maryland (1923), followed by charges in Breezewood, Pennsylvania; Aurora, West Virginia; Church Creek, Maryland; Pittsville, Maryland; Wyoming, Delaware; St. John's United Methodist Church in Fruitland, Maryland; Hurlock, Maryland; Rehoboth Beach, Delaware; Centreville, Maryland; East New Market, Maryland; Mardela, Maryland; St. Andrew's United Methodist Church in Salisbury, Maryland; and Hebron, Maryland. He retired in 1965 to spend his remaining years at Briar Patch, the family estate next to the Nanticoke River in Bivalve, Maryland.

His last act in the Church occurred two weeks prior to his death, when he celebrated the baptism of great-granddaughters Emily Hearne Miller and Rachel Addison Miller at the home of his granddaughter, Barbara.

The interment was on December 17, 1984 at Wicomico Memorial Park in Salisbury, Maryland. The Rev. Earle Baker officiated.

The Family



Gerald Morgan Henderson was born September 18, 1921 to George and Texie (Osborne) Henderson in Dennis, West Virginia. Being brought up in a Christian home, Gerald worked in the church, counseling with the young people and teaching Sunday School. At an early age he felt called of God to enter the ministry, but not willing to accept the call at that time, he joined the United States Army Air Corp. Over four years were spent in the service, serving a large part of that time with the 14th Air Force in China with General Chanult's "Flying Tigers." He also was on tour for the United War Loan Drive.

On March 11, 1949 Gerald married Virginia Caroline Keeney and to that union were born two daughters: Carolyn Lee H. Nelson and Patricia Sue H. Johnson. Also in 1949 Gerald accepted the call of God to enter the ministry. He attended and graduated from

Bob Jones University, Greenville, S.C. and Temple School of Theology, Philadelphia, PA. He served one year in the West Virginia Conference on the Quinwood Charge, Quinwood, W. Virginia and then came to Delaware in 1955, serving the Cannon Charge, Cannon, Delaware; Mt. Pleasant Charge, Laurel, Delaware; Millsboro Charge, Millsboro, Delaware; and the Peniel Church, Newport, Delaware where he retired on disability March 1, 1984.

A favorite passage and goal was: "I press toward the mark for the prize of the high calling on God in Christ Jesus", Philippians 3:14. Jerry loved all of his people; they were family to him. His faith in and love of God sustained him throughout his life and stayed with him through his time of suffering with cancer. Jerry died on June 14, 1984 in the Wilmington General Hospital, Wilmington, Delaware. Funeral services were held in Grace United Methodist Church, Millsboro, Delaware with the Rev. Joseph V. Holliday (a childhood friend) and the Rev. Dr. J. Gordon Stapleton officiating. Burial was in Carey's Cemetery, Millsboro, Delaware.

... The lessons he unknowingly taught,
By being what he was,
Have certainly changed the lives he met,
As his life touched ours
Empty Cockpit—14th A.F.A.

Carey, Carolyn and Patty
(wife and daughters)

THE REV. FRANK LUCIA



Frank Lucia, son of Anthony Lucia and Pasqualina Lucia, was born in Jersey City, New Jersey, on January 16, 1927.

He was baptized Roman Catholic as a child but worshiped as a young person in a small Italian Protestant Church. At the age of 15, with his father, he knelt at an altar and committed his life to Jesus.

He served in the United States Army from 1945 to 1949. He was graduated from Bob Jones University with a BA degree in Radio Production. He received his Master of Theology from Princeton Seminary and his Master of Divinity from Temple University.

In 1953 he married Helen A. Milliner at Reliance, Delaware. They met while they were both in college.

After they were married Frank entered the ministry and pastored the Charge of Kenton, Hartly, and Friendship. From 1956 to 1958 he served the Georgetown Circuit. As pastor of Whatcoat Methodist Church, Camden (1959-1963) plans were developed for a new church. In 1964-1974 he served Chester-Bethel in Wilmington and a new church was built. From 1975 to 1984 he served Avenue United Methodist Church, Milford, Delaware.

Frank served as president of the Milford Housing Development Corporation and was deeply involved in civic affairs. His efforts, sparked by a deep concern for the poor, led to the construction of Academy Apartments and Lucia Circle as well as the refurbishing of present standing homes in the community.

He served on the board of directors of the Methodist Action Program, the Board of Social Concerns, Conference Council on Finance and Administration, and was a trustee of Peninsula U.M. Homes, Inc.

During his years of service one congregation after another developed into strong, loving, and caring churches.

Frank's life was Christ-centered. His goal was to be a faithful servant of Christ—to preach the good news of the Gospel.

During Frank's ministry numerous people came to experience the presence of Jesus in their lives and became members of the church.

He did not consider the ministry as a role to be played but rather a life to be lived. He lived it fully and completely.

He was a man of vision and ideas who was devoted to God Himself.

Frank Lucia died on November 5, 1984. The funeral service was held at Avenue United Methodist Church, Milford, Delaware with Bishop Felton E. May of Harrisburg, Pa. and the Reverend Richard C. Stazesky, President of Peninsula U.M. Homes, Inc., as the officiating ministers.

The interment was in Barratt's Chapel Cemetery in Frederica, Delaware.

Frank is survived by his wife, Helen, and two daughters, Donna Lucia-Downs and Andrea Lucia-Sharp.

Enter into the Gates, Frank, and into the House not made with hands, eternal in the heavens and there enjoy your reward for your commitment and faithful service to Christ and for a lifetime of love and concern you shared with others. You are held in high esteem!

Helen Lucia, wife

THE REV. CHARLES PARKER SPENCER, SR.

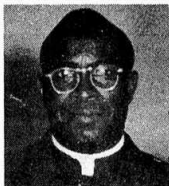

The Reverend Charles Parker Spencer, Sr. departed this earthly life on Monday, October 15, 1984 at the West Jersey Hospital in Voorhees, New Jersey, after a lengthy illness.

He was born the second son of the Reverend Charles Henry and Amanda Tull Spencer in Snow Hill, Maryland on March 15, 1905. During his early years he was indoctrinated in his deep religious beliefs by his family and his attendance in the local church school.

His formal education began in the public schools of Worcester County, Maryland. He subsequently attended Storer College in Harper's Ferry, West Virginia and Maryland State College in Princess Anne, Maryland.

On April 12, 1934 he was united in holy matrimony to Elma Brown of Salem County, New Jersey. God blessed this union with six children.

He received his Deacons' orders in 1934 and was admitted to the Delaware Conference of the Methodist Church. He served his first pastorate in Keller, Virginia. He then pastored in Dames Quarter, Maryland and Fairlee, Maryland, for a period of seven years each. After a four-year appointment in Woodbury, New Jersey, a four-year appointment in Berlin, Maryland and an eight-year appointment in Bridgeville, Delaware, he pastored at the Ocean City-Pleasantville, New Jersey Charge for two years. He completed a successful ministerial career by serving three years at Trappe, Maryland, followed by two years at St. Michael's, Maryland. After his retirement in 1972 he served as a supply pastor for three years in Cape May, New Jersey.

He leaves behind his loving family to mourn him: his devoted wife, Elma at home; two daughters—Frances at home and Phyllis in Cornwell Heights, Pa.; three sons—Charles Jr. of Atlanta, Ga., Theodore of Frankfurt, W. Germany, and Ralph of Holyoke, Mass.; nine grandchildren; and four great-grandchildren. Also surviving him are three sisters—Amanda Gould of Philadelphia, Pa., and Wenonah and Viola of Snow Hill, Md.; one brother—Theodore of Snow Hill, Md.; one son-in-law; three daughters-in-law; three nieces; two nephews; and numerous relatives and friends.

"Well done, thou good and faithful servant; thou hast been faithful over a few things, I will make thee ruler over many things: enter thou into the joy of thy Lord." Matt. 25:21

The Family

THE REV. DR. ROY LAWSON TAWES



Roy Lawson Tawes, son of Fred Bowers and Nancy Lawson Tawes was born at Crisfield, Maryland, May 4, 1906. He came of seafaring folk and spent his boyhood living and working along the shores of the Tangier Sound. Early in life he came under the influence of the late Rev. Dr. Wilbur F. Corkran and under his tutelage became known as "the boy preacher," devoting much of his time and talent to speaking at camp meetings, to youth groups, and the activities of his own church. After graduating from Crisfield High School and the former Wilmington Conference Academy, now Wesley College, he was admitted to membership in the Wilmington Annual Conference of The Methodist Episcopal Church, where he began a succession of appointments in 1928 which was to last more than fifty years and cover a variety of charges ranging from student pastor to district superintendent. Other activities and contributions were to include service as a Trustee of Wesley College and membership on the Conference Boards of Education, Evangelism, Pensions, and Investigation.

In 1960 he was elected a member of The General Conference of The Methodist Church. The author of three volumes of sermons, his book, "The Global Christ," was chosen as Book-Of-The-Month by *Pulpit Digest*. In addition to writing a weekly column for *The Wilmington Morning News*, he was a contributor to such magazines and periodicals as *The Christian Advocate*, *Christianity Today*, *Pulpit Digest*, and *The Upper Room*. In 1964 he was the recipient of The Freedom Foundation Award at Valley Forge for his sermon, "It Costs To Be Free."

When, in 1960, Western Maryland College conferred upon him the degree of Doctor of Divinity, honoris causa, the president, Dr. Lowell Ensor, said of him: "You were unable because of circumstances to complete a formal college education, yet in the considered opinion of many of your associates you are one of the most broadly-educated men on the Delmarva Peninsula. You have lived with books as your closest friends, and your fine library has been more important to you than a well-stocked pantry. In devoting this love of learning to your high calling as a Christian minister, you have become a preacher of exceptional merit, enriching your sermons with the wisdom of the ages. As a consequence, several volumes have been published, your contributions to religious journals are sought, and you are in constant demand as a reviewer of religious books. With all this love of learning, you have never neglected the human and temporal phases of your ministry, but have given yourself with complete devotion to the building of Christ's kingdom."

Dr. Tawes died in Milford, Delaware on April 3, 1985. Funeral services were conducted at Avenue Church on April 11th with the Rev. Paul E. McCoy, pastor, Dr. Edwin L. Ellis, district superintendent, Dr. R. Jervis Cooke, and the writer of this memoir officiating. Burial was at Barratt's Chapel, Frederica, where Dr. Tawes once served as pastor. He is survived by his wife, Mabel Sue Warren Tawes, to whom he was married May 10, 1927, and three children, Onetia Tawes Pierson of Manlius, N.Y., Bonnie Sue Tawes of Madrid, Spain, and Dr. Roy L. Tawes, Jr. of Hillsboro, California.

— John E. French

2. Spouses

MRS. BERTHA MAE CANNON JEFFERSON

"To know what to do is wisdom
To know how to do it is skill
To do it when it should be done is service"

These words, written in the front of her address book, exemplified the life of Bertha Mae Cannon Jefferson.

She was born on a farm in Dagsboro, Delaware on March 8, 1895, the third child in a family of seven, to Granville and Sallie E. (Johnson) Cannon. She attended the public schools in Sussex County and from 1917-1919 attended West Chester Normal School (now West Chester State University) in Pennsylvania. She taught elementary school in Sussex County and on June 2, 1923, married her principal, Otis Paynter Jefferson.

Two sons were born to this union: in 1928, Otis Paynter Jefferson, Jr., Dagsboro, Delaware, recently-retired as Dean of the University Parallel Program of the University of Delaware, and in 1931, the Rev. Kinmoth White Jefferson, Montclair, New Jersey, the Executive Secretary, Office of Urban Ministries, National Division, Board of Global Ministries, the United Methodist Church.

In 1925, her husband, Otis, decided to enter the Methodist ministry, and Bertha made a loving home of the parsonages in Cheswold, Delaware; Crumpton, Maryland; Ocean City, Maryland; Chincoteague, Virginia; Chesapeake City, Maryland; Perryville, Maryland; Lewes, Delaware; Centreville, Maryland; Wilmington, Delaware (Peninsula Church); Seaford, Delaware; Crisfield, Maryland (Emmanuel Church) and Wilmington (Eastlake-Trinity). In 1962, Otis retired and worked part-time with the Rev. Dr. Brooks Reynolds at Asbury United Methodist Church, Wilmington Manor. On May 13, 1963, with the death of Otis, their 39-year partnership ended.

For the next 22 years she lived, first, in Wilmington, then in an apartment in Seaford, and in the final decade of her life at the Methodist Manor in Seaford. She was a loving mother, a gracious mother-in-law to Sara Dunreath Campbell and Elizabeth Norell Baker, and a caring grandmother to five granddaughters, Dana Joy, Tamara Lynn, Nancy Elizabeth, Judith Anne, and Susan Grace. She provided a role model of responsible and lively interest in the world. She was a reader, a letter writer, "the best fried chicken cook ever," according to her New Jersey granddaughters, a gracious hostess, and, always a dignified lady. She was a lifetime member of the W.C.T.U. She had high standards for herself and her family. Her family, her friends, and her faith were significant cornerstones in her life. She left a brother, Elisha Cannon, Lakewood, New Jersey, and two sisters, Sarah (Mrs. Raymond Faucett) and Hannah (Mrs. Howard King) of Seaford, Delaware.

Two months after her ninetieth birthday she suffered a stroke, and on May 18, 1985, she died. She was buried May 20, 1985, beside her husband, at the Slaughters Neck Methodist Church Cemetery in a graveside service which nearly a hundred people attended. The Rev. Dr. Brooks Reynolds, who had participated in her husband's funeral service twenty-two years before, officiated. Her sons, Otis and Kim, also participated in the service.

In a letter of condolence Bishop James Ault included the words of an old prayer, which is included here as an affirmation of her and our Christian faith.

*"Almighty God, Who has made this wonderful world
and Who knows all things on earth and in heaven,
enable us so to put our trust in Thee
that by day and by night,
at all times in all seasons,
we can without fear commit those who are near
and dear to us to Thy never-failing love
for this life and the life to come. Amen."*

Elizabeth Baker Jefferson

MRS. JENNIE ELIZABETH LINK

Jennie Elizabeth Link, daughter of Howard Charles and Sarah Moreheiser Britcher, was born in Johnstown, Pennsylvania, on December 24, 1892. In the early years of her life the Britcher family moved to Baltimore, Maryland, where she attended the Baltimore Public Schools.

On May 31, 1910 she married John Nicholas Link in Philadelphia, Pennsylvania. For 69 years she was a faithful wife and help-mate in the ministry of her husband.

On May 25, 1985 she was called to her heavenly rest at her residence, The Methodist Manor House at Seaford, Delaware.

Mrs. Link is survived by her son, the Reverend J. Howard Link, retired minister of the Baltimore Conference, three grand-children and four great-grandchildren.

J. Howard Link, son

MRS. HILDRED JULIA SHOCKLEY

H. Julia Shockley was born in Townsend, Delaware, on November 27th, 1891. She was the third of four children born to Charles D. and Mary (Schwatka) Wells. Her two older brothers were Charles and Irving and her younger brother was Allys.

She received her education in the public schools. As a child she was active in the Sunday School, Worship, and youth activities at Immanuel Methodist Church in Townsend. She united with the Church at an early age. On January 22, 1913 she and Earl M. Shockley of Townsend were united in marriage at the McCabe parsonage by the Reverend Frank C. McSorley.

She went with her husband to his first Charge in 1919 at Bayside, Maryland in the old Wilmington Conference. From there they went to Drew University, and while attending school served the Church at New Foundland, New Jersey. She also attended classes at Drew University Theological School in Christian Education and Children's work, while her husband received his ministerial training. Upon returning to the Conference after finishing school they were appointed to Still Pond in 1923. In the intervening years they served North East, Brandywine, Selbyville, Dover, Harrison Street and in 1947 retired from Ebenezer Church, Easton, due to ill health.

All across the years Julia was active in organizing young adult groups, working in the Church School and special programs of the Conference and Church. Because of their work and her sparkling personality many of those she had influenced in her classes remained friends throughout the years.

Upon retirement they moved to Wilmington, Delaware, finally purchasing a home in the Bellefonte area. In 1962 they took up residence at the Methodist Country House.

Julia quickly became involved there and was soon on the Residence Council and became the leader of the Country House Prayer Group. She was well known for her poetry and often wrote a poem for special occasions or services.

Although Julia never had any children, many who gathered around her and remained loyal throughout the years, she called her "children." They enriched her life with fellowship and joy as she enriched theirs with love and affection.

On her 90th birthday over seventy people gathered at a surprise party at the Country House to bring her greetings and help her celebrate. In the Spring of '84 it was necessary for her to leave her room and move to the Health Center at the Country House. She remained active, getting around in a wheelchair until about two weeks before her death. On Saturday, February 9, 1985 her Master called her home. Her long-time friend and one she called her "daughter," Eleanor Wilfong Robinson, was with her. Services were held at McCreary Funeral Home, Kirkwood Highway, Wilmington at 2:00 p.m. on February 13th 1985, with interment conducted by Dr. Willard L. Robinson, Jr. at the Townsend Cemetery.

Julia had lived a full, vigorous life and brought a positive hope of joy to all who came to know her. Her poem "Wild Roses" seems to sum up her feelings and attitude as well as to serve as a fine example of her poetry:

WILD ROSES

by H. Julia Shockley

*Does anyone remember
The little wild pink rose
That bloomed in spring and summer
Along the country road?

Their lovely little faces turned
To greet the morning sun.
Their perfume lured each roving bee
Until the day was done.

In Memory I still can see
Wild roses pink and sweet.
Oh, that our lives could bring such joy
To those we daily meet.

Bloom on, dear little charmer,
By woodland road and lea
And bring the happiness to others
That once you brought to me.*

With Affection
Willard L. Robinson, Jr.

MRS. MAE WILLIAMS TURNER

Mae Williams Turner was born near Gamber, Carroll County, Maryland on July 28, 1893, the daughter of Charles Beauregard Williams and Effie May Williams. Mae Williams never knew her father, since he died on August 17, 1893. When she was about five years old her mother married again, this time to Samuel Elbridge Miller.

The family lived in Westminster, Maryland, and there Mae Williams attended West End Elementary School and graduated from Westminster High School in 1911.

She taught in the schools of Carroll County and attended college classes in the summer to maintain her teaching certificate. In later years she told of walking long distances to teach in one-room rural schools and of her adventures in taming unruly youths twice her size.

On June 16, 1919 Mae Williams married Gilbert Edwin Turner, then a student at Westminster Theological Seminary of the Methodist Protestant Church.

Gilbert Turner graduated from the Seminary on May 4, 1920, and was ordained a minister of the Methodist Protestant Church. Mrs. Turner continued to teach in the public schools until the birth of her children, Brice Williams Turner, Sept. 5, 1924, David Edwin Turner, Oct. 22, 1926, and Donald Paul Turner, Jan. 22, 1930.

After her sons were older, Mae Turner returned to school to obtain her college degree. She graduated from Salisbury State College, Salisbury, Maryland in 1947, and taught in several schools, the last being at Smith Island, Maryland. She retired from teaching in June 1959.

Mae Turner and the Rev. Mr. Turner resided at Uniontown, Carroll County from 1959 until his death on January 1, 1976. Increasing health problems made it necessary for Mae Turner to enter the Westminster Convalescent and Nursing Center, where she remained until her death on Sept. 1, 1984. Burial was in the Methodist cemetery in Uniontown. She was 91. The Rev. Jane Billingslea of the Uniontown United Methodist Church officiated.

Mae Turner was firmly convinced that it was necessary to persevere to the last, that a good education is one of life's treasures, and that the hills of Western Maryland were the nearest place to heaven on this side of paradise.

The Family

MRS. ANNA MADELINE DOWNES ENNIS WELLS

On September 24, 1915 Anna Madeline Downes was born to John Martin Downes and his wife Sarah Elizabeth (Tingle) Downes. Madeline was born and reared in Melson, Maryland. She followed in the footsteps of her parents and was active in the Methodist Church. Madeline attended the Delmar schools, graduating from Delmar High School.

In the parsonage of Parsonburg Methodist Church the Rev. Mr. Conrad Harmon united Madeline and Charles Elevyn Ennis in holy wedlock on November 25, 1933.

They entered the Methodist Ministry in 1938 and served the churches of this Conference until his death in 1951.

Madeline and Charles had four children: Mary Louise (Ennis) Kerley, Anna Carolyn (Ennis) Campbell, John Albert Ennis, and Sarah Della (Ennis) Moore. Sarah died in 1968. The other three children live in the Melson area and are active in the Melson and Parsonburg United Methodist Churches.

When Charles died Madeline returned to the "old home place" until illness forced her to move in with her son and his family. Madeline was very active in the Melson United Methodist Church, teaching Sunday School until her health caused her to give up her class. She taught the "Young Adult" class. Many of the present teachers at Melson Sunday School were taught by Madeline.

The last few years of Madeline's life were spent in and out of Peninsula General Medical Center and Deer's Head hospitals in Salisbury. As she was moved from one hospital to the other nurses and other employees would go to visit her. Madeline had a special gift about her that would comfort others, regardless of her own condition.

On September 10, 1984, while a patient at Peninsula General Medical Center, Madeline died. Her soul went to join those of her daughter, Sarah, and her husband, Charles. Her Spirit continues to inspire those who knew her. Her body is at rest in Melson Cemetery. Her funeral service was conducted by the Rev. Lou Bradely and the Rev. Lloyd R. Foard, from the Marvel-Short Funeral Home in Delmar.

Lloyd R. Foard

MRS. ELIZABETH QUINN WILSON



The daughter of John Wesley Quinn and Carrie Christina (Hathaway) Quinn, Elizabeth was a graduate "A" student of Central High School and the Berean School of Music, both of Philadelphia. She was a member of Tindley Temple Methodist Church before the merger of churches, where she served as musician and Junior Choir Director until her marriage to the Rev. George B. Wilson.

After her marriage she worked by her husband's side continually as musician and choir director. She has to her credit the organizing and training of several choirs and choruses throughout her lifetime.

With her husband she served the following charges: Port Deposit, Still Pond, Rock Hall, Nassau, Wattsville, VA., Fruitland, and Girdletree. With him she retired in 1968. Again, with her husband she came out of retirement for a brief period in 1982 as together they served Ebenezer United Methodist Church, Lanham, Maryland.

Elizabeth was always happy, smiling, and displayed a Christian attitude at all times. It was obvious to all who talked with her that she was a dedicated and proud mother, as well as a loving wife. She left a legacy of cheerfulness, faithfulness, and encouragement. Our lives have been enriched because we knew her. Her faith in God was indisputable. In fact, she could very well have been the person who inspired the hymnwriter to pen the lines:

*Oh, for a faith that will not shrink
Though pressed by every foe,
That will not tremble on the brink
Of any earthly woe!*

*That will not murmur nor complain,
Beneath the chastening rod,
But, in the hour of grief or pain,
Will lean upon its God.*

*A faith that shines more bright and clear
When tempests rage without,
That when in danger knows no fear,
In darkness feels no doubt.*

*A faith that shines more bright and clear
When tempests rage without,
That when in danger knows no fear,
In darkness feels no doubt.*

*Lord, give me such a faith as this;
And then, whate'er may come,
I'll take, e'en now, the hallowed bliss
Of an eternal home.*

The Family

3. Lay Members

MISS SARA ELIZABETH BUCKWORTH



Miss Sara Elizabeth Buckworth, 61, of 501 Hollingsworth Avenue, Elkton, Maryland, died Tuesday, December 11, 1984 at home of an apparent heart attack. She was born May 29, 1923 on a farm next to Bethel M.E. Church near Chesapeake City, Maryland. Her father was Charles Benjamin Buckworth and her mother was Lena Spear Buckworth (maiden name, Lena Broxson Spear).

Betty, as she was known to most of her many friends, went to the Chesapeake City School and graduated second in her class in June of 1940, at which time she enrolled at Beacom College of Business Administration in Wilmington, Delaware for the two-year secretarial course and was graduated first in her class in 1942. She accepted a position at Elkton Banking and Trust Company the same year, starting as a teller with a promotion in 1954 to assistant treasurer; asst. vice president in 1972; vice president & treasurer in 1974; and senior vice president & corporate treasurer in 1977, the position she held until her untimely death.

Her first church membership was at Bethel M.E. Church near Chesapeake City, Maryland at the age of 8 in 1931. She taught Sunday School in the primary department and helped in Children's Day services. Her work in the Sunday School included playing the piano. After the closing of the Bethel M.E. Church due to the widening of the Chesapeake and Delaware Canal, she transferred her membership to Elkton Methodist Church in September of 1948. She was very active in the church where she was chairwoman of the church's finance committee and treasurer of the building fund. She was also a member of the Rebecca Circle and of United Methodist Women.

She had been a member of the National Association of Bank Women since 1976, was a member of the Cecil County Historical Society, the Republican Club, and was active in the restoration of Rogers Tavern in Perryville, Maryland.

She is survived by a sister, Mary B. Barnes of Elkton, and a niece, Nancy S. Barnes, of Cockeysville, Maryland.

Services were held at the Gee Funeral Home in Elkton on December 15, 1984 with Dr. Dilio Mariotti officiating and burial in Bethel Cemetery, Chesapeake City, Maryland.

Betty was a real asset to her church, bank, and community and is sadly missed by all.

Jean B. Thompson

IX. Conference Rules of Order

- Rule 1:** The Conference shall convene and adjourn at the discretion of the presiding Bishop and the Committee on Conference Arrangements. The Conference in plenary session may alter the time of convening or adjourning.
- Rule 2:** The President shall decide all questions of order, subject to an appeal to the Conference; but in case of such an appeal the question shall be taken without debate, except that the appellant may make a simple statement of the grounds of her/his appeal.
- Rule 3:** All Resolutions, motions, amendments, and substitute motions presented to the Annual Conference shall be submitted to the Secretary in writing at the time they are made or as soon thereafter as possible.
- Rule 4:** When a motion is made and seconded, or a resolution is introduced and seconded, or a report presented and read by the Secretary, or stated by the President, it shall be deemed in possession of the Conference; but any motion or resolution may be withdrawn by the mover, with the consent of the Conference, at any time before amendment or decision.
- Rule 5:** No new motion or resolution shall be entertained until the one under consideration has been disposed of, which may be done by adoption or rejection, unless one of the following motions shall intervene which shall have precedence in the order in which they are placed, namely:
1. To fix the time in which the Conference shall adjourn.
 2. To adjourn.
 3. To take a recess.
 4. To lay on the Table.
 5. For the previous question.
 6. To postpone to a given time.
 7. To refer.
 8. To substitute.
 9. Amendment.
 10. To postpone indefinitely.
- Rule 6:** A motion to amend shall be in order, and a substitute for both amendments may be received which substitute may be amended only once, and if a substitute be accepted, it shall operate as an amendment to the original proposition.
- Rule 7:** When a member is about to speak in debate, or to deliver any matter to the Conference, she/he shall rise and respectfully address the President, but shall not proceed until recognized by her/him.
- Rule 8:** No member shall be interrupted while speaking except by the President to call her/him to order when she/he departs from the question, or uses personalities or disrespectful language; but any member may call the attention of the President to the subject when she/he deems a speaker out of order, and any member may explain when she/he thinks herself/himself misrepresented.
- Rule 9:** When a member desires a question of privilege, she/he shall briefly state the question; but it shall not be in order for her/him to proceed until the President shall have decided it a privileged question.
- Rule 10:** No person shall speak more than twice on the same question, nor more than ten minutes at one time, without leave of the Conference; nor shall any person speak more than once until every member choosing to speak shall have spoken.

- Rule 11: When any motion or resolution shall have been acted by the Conference, it shall be in order for any member who voted with the prevailing side to move a reconsideration; but a motion to reconsider is a non-debatable motion and shall be decided without debate.
- Rule 12: No member shall absent herself/himself from the sessions of the Conference without leave, unless she/he is sick or unable to attend.
- Rule 13: No member shall be allowed to vote on any question who is not within the bar of the Conference at the time when such question shall be put by the President, except by leave of the Conference when such member has been necessarily absent.
- Rule 14: Every member who is within the bar at the time a question is put shall give her/his vote, unless the Conference, for special reasons, shall excuse her/him.
- Rule 15: It shall be in order for her/him to move that the question be taken without further debate on any measure pending, except in cases in which character is involved, and if sustained by two-thirds, the question shall be taken.
- Rule 16: The motion to adjourn shall be taken without debate, and shall always be in order, except, (1) when a member has the floor; (2) when a question is actually put, or a vote is being taken; (3) when the question is pending or seconding the demand for the previous question; (4) when the previous question has been called and sustained, and is still pending; and (5) when a motion to adjourn has been negatived and no business or debate has intervened.
- Rule 17: All reports of the Boards, Commissions, and Committees shall be published and mailed to the members of the Annual Conference ten (10) days prior to the date of meeting of the Annual Conference. Reports to be included in this mailing must be in the hands of the Secretary by the date set annually by the Conference Council on Ministries.
- Rule 18: No report shall be received or adopted by the Conference until a copy has been placed in the hands of the Secretary.
- Rule 19: These rules shall not be suspended or amended except by a vote of two-thirds of the members present and voting.
- Rule 20: All materials to be published in the Journal shall be in the hands of the Conference Secretary not later than 14 days following the adjournment of the Annual Session or they shall be excluded, the date to be part of the Organizational motion of the Annual Conference.
- Rule 21: The Nominating Committee shall distribute copies of its reports to the Annual Conference on the day before the report is to be voted on by the Annual Conference.
- Rule 22: Recommendations as to change in policy regarding data to be included in the Journal shall be determined by the Journal Committee and submitted to the Annual Conference for action.
- Rule 23: With the exception of the Board of Ordained Ministry, no member of any Board, Division, Committee, or Commission shall serve more than two consecutive quadrennia on said Board, Division, Committee, or Commission, and shall be ineligible to be re-elected until after one quad-

rennium has elapsed except members of boards, committees, or commissions elected for three-year terms may serve three consecutive terms and shall be ineligible to be re-elected until after one term has lapsed and except that when a member is elected to fill an unexpired quadrennium or term she/he may complete the unexpired quadrennium or term and serve not more than one additional consecutive quadrennium or term. Persons elected to the Board of Ordained Ministry may serve eight (8) years regardless of what year in the quadrennium they begin serving. No member of the Conference, lay or ministerial, shall be elected to serve on more than two Boards, Divisions, Committees, or Commissions concurrently, except the committees elected or appointed for the Annual Conference session only, district committees whether or not elected by the Annual Conference and the quadrennial committee of the local church. The distribution of membership shall be according to districts, three lay persons and three ministers as nearly as possible to each district.

- Rule 24: Lay members of the Annual Conference will be elected quadrennially. A lay member may be re-elected for another quadrennium but must wait one quadrennium before being eligible for election for a third term.
- Rule 25: In order to achieve balanced membership in the Annual Conference, the Conference Secretary shall report quadrennially the number of lay persons required to preserve equality of membership, and that the Peninsula Conference achieve the desired equality of membership, by (1) the associate lay leader of Lay Life and Work, the four District Lay Leaders, the four District Presidents of the United Methodist Women, all United Methodist Deaconesses active and retired within the bounds of the Peninsula Annual Conference, all certified Directors of Christian Education employed by churches of the Peninsula Annual Conference, and all other voting lay persons of the Conference Council on Ministries, shall be members in the Annual Conference with vote; (2) each pastoral charge enrolling more than 500 members, but having only one clergy member appointed to it, may elect one additional lay member, and further, that a pastoral charge having more than one clergy member appointed to it may elect one additional lay member, provided that more than 1,500 members are enrolled; and (3) the Conference Council on Youth Ministries shall elect as many youth members as are needed to maintain a balance, divided equally among the districts.
- Rule 26: All budget requests must be referred to the Council on Finance and Administration prior to Annual Conference action.
- Rule 27: All statistical material for inclusion in the Statistical Tables to be printed in the Annual Journal must be in by January 30 or it will not be included.

X. Pastoral Records

A. Members of Conference

- Amoss, H.M.** - 1932-57, Balto. Conference; 1957, Pen. Conf.; 1957-62 - Salisbury-Bethesda; 63-68 - District Supt. Easton Dist., 69-71 - Cambridge:Zion; 72 - Retired.
- Anderson, G.W.** - 1985, Pen. Conf.; 84 - Assoc., Elkton - Providence.
- Archer, W.T., Jr.** - 1959, Pen. Conf.; 59-60; Queenstown, MD.; 61-62 - St. Georges-Clarkesville; 63-65 - Laurel-Mt. Pleasant; 66-Madeley-Minquadale; 67-69 - Odessa, St. Paul's; 70-75 - Sharptown-Asbury Circuit; 76-77 - Princess Anne; 78-82 - Delmar:St. Stephen's; 83 - Bethel-Concord-Wesley.
- Armour, C.A.** - 1964, Pen. Conf.; 1964-65 - At School; 66-68 - Assoc. Elkton; 69-70 - At School; 71-74 - Assoc. Asbury, Salisbury; 75-78 - Ocean City; 79-84, Claymont:Church of the Atonement; 85 - Newark, DE.
- Arms, R.P.** - 1966, Pen. Conf.; 66 - Denton-Burrsville; 67 - School; 68-70 - Cambridge-Choptank; 71-72 - Assoc. Aldersgate-Wilm.; 73-75 - Methodist Action Program; 76 - Sy.; 77 - LA; 82 - Retired.
- Armstrong, T.W.** - 1969, Pen. Conf.; 69 - Warwick, MD.; 70 - Elkton-Assistant; 71-76 - Asbury-Millington; 77-78 - Federalsburg-Bloomery; 79 - Smyrna:Asbury.
- Bailey, N.O.** - 1979, Pen. Conf.; 78 - Charlestown:Hart's Chapel.
- Bailey, R.D.** - 1957, Pen. Conf.; 67 - Farmington, Del.; 58-61 - Harmony-Grove; 62-63 - Vienna; 64-70 - Camden, Del.; 71-79 - Assoc. Council Dir.; 80-84, Exec. Dir. Wash. Area Dev. Office; 85 - Exec. Dir., W. North Carolina Foundation.
- Baker, D.W.** - 1939, Wilm. Conf. and Pen.; 39-40 - Stanton; 41-42 - Warwick; 43-46 - Rehoboth Beach; 47-49 - Milford (Calvary); 50-56 - Laurel Centenary; 57-59 - Richardson Park; 60-65 - Selbyville, Del.; 66-67 - Mt. Olivet-Seaford; 68-73 - Wilm.:St. Mark's; 74-76 - Salisbury Dist. Superintendent; 77-78 - Conf. Council Director; 79-80 - Chester-Bethel; 81 - Federalsburg-Concord; 84 - Retired.
- Baker, E.N.** - 1978, Pen. Conf.; 78-79 - School; 80-84, Nanticoke-Bivalve; 85 - Assoc., Salisbury:Asbury.
- Baker, J.E.** - 1973, Pen. Conf.; 73-74 - School; 75-81 - Cecilton; 82 - Rehoboth:Epworth.
- Barton, C.E.** - 1957, Pen. Conf.; 57-58 - Concord-Grove; 59-64 - Dorchester, Secretary, Md.; 65-72 - Cheswold, Del.; 73-81 - Elkton-Providence; 82 - Seaford:St. John's.
- Bauer, P.R.** - 1970, Wyoming Conf.; 70-78 - Wyo. Conf.; 1979 - Pen. Conf.; 79 - Newark, Associate; 81 - Peninsula-McCabe, Associate; 84 - Odessa.
- Baynard, F.O.** - 1940, Pen. Conf.; 40 - At School; 41-42 - Stanton; 43-45 - Hosier Mem. and Hooper's Island; 46-47 - Church Hill; 48-50 - Wyoming.
- Beckwith, W.L.** - 1936 - Wilm. Conf.; 36-38 - Church Hill, Wilmington and Peninsula; 39-42 - Magnolia; 43-47 - Millsboro; 48-56 - Smyrna; 57-65 - Crisfield-Asbury; 66-74 - Chestertown-First; 75 - Retired.
- Bedell, K.B.** - 1971, N.Y. Central; 1979 - Pen. Conf.; 79-83 - Preston Charge; 84 - School.
- Bell, R.** - 1984, Pen. Conf.; 84 - School; 85 - Fruitland-Mt. Calvary.
- Berjamin, N.B.** - 1977, Pen. Conf.; 1967-68 - Still Pond, Md.; 69-74 - Fruitland:St. John's; 75-76 - Crisfield-Asbury; 77-81 - Frederica Charge; 82 - Newark, Md.; 83 - Millsboro:Long Neck.
- Bennett, P.C.** - 1985, Pen. Conf.; 85 - School.

Bergman, R.W. - 1971, Pen. Conf.; 61-62 - Cannon Charge; 63-65 - Mt. Pleasant:Colora, Md.; 66-81 - Skyline; 82 - New Castle:Asbury-Minquadale.

Berry, L.M. - 1978, Wyoming Conf.; 1981 - Pen. Conf.; 81 - Felton Charge; 82 - Aldersgate:Associate.

Beyer, C.E. - 1984, Pen. Conf.; 82 - West Barrington.

Blakelock, T.W. - 1985, Pen. Conf.; 84 - Whaleyville-New Hope.

Blevins, E.B. - 1957, West Virginia; 1970 - Peninsula; 1960-61 - St. James; 62-66 - Laurel-Christ; 67-69 - Sudlersville, Md.; 70-78 - Kingswood; 79 - Fruitland:St. John's; 84 - Christiana.

Boda, A.L. - 1966, West Virginia; 1968 - Pen. Conf.; 68-79 - Tilghman, Md.; 80 - Salisbury:St. Andrews.

Bosserman, P. - 1985, Pen. Conf.; 85 - Prof., Salisbury State College.

Brewer, O.G. - 1949, Pen. Conf.; 47-50 - Wye Mills-Cordova; 51-58 - Princess Anne; 59-65 - Denton:St. Luke's; 66-68 - Cambridge:Zion; 69-74 - Dist. Supt. Easton Dist.; 75-78 - Laurel:Centenary; 79 - Salisbury:Asbury.

Brittain, J.W. - 1970, East Ohio; 70-75 - East Ohio; 1976 - Pen. Conf.; 76-78 - Bethesda, Salisbury Assoc.; 79-84; Chaplain: Wesley College; 85 - Chaplain, Univ. of Southern Fla.

Bruner, F.M. - 1963, E. Pa.; 62-68 - E. Pa.; 1969 - Pen. Conf.; 69-70 - Assoc. Salisbury:Asbury; 71 - Townsend, Del.; 72 - Wicomico County Mental Health Clinic, Salisbury; 81-82 - Bishopville Charge; 83 - Ocean Pines.

Buckley, F.G. - 1935, Wilm. Conf.; 1935, Pocomoke Cir.; 36-Annessex; 37-38 - Charlestown; 39-41 - Wilm. and Pen. Concord; 42-43 - Bishopville; 44-47 - Quantico; 48-49 - Whaleyville; 50-53 - Port Deposit; 54-55 - Townsend; 56-Centreville-Grace; 57-58 - Camden, Del.; 59-63 - East New Market; 64-65 - Chesapeake City; 66-69 - Church Hill, Md.; 70-Retired.

Burge, C.D. - 1970, Pen. Conf.; 60-Magnolia, Del.; 61-65 - Townsend, Del.; 66-84 - Chaplain, U.S. Army; 85 - Retired.

Burris, J.G. - 1976, Pen. Conf.; 76-77 - School; 78-82 - Church Hill-Price; 83-Greensboro-Burrsville.

Burton, A.C. - 1960, Balto.-Conf.; 1983, Pen. Conf.; 83-Rock Hall.

Butler, D.W. - 1956, West Pa.; 1970, Pen. Conf.; 70-78 - Crisfield:Immanuel; 79-Chestertown:First; 81-Princess Anne-Antioch; 82-Crisfield:Immanuel.

Butler, Widson, Jr. - 1964, Del. Conf.; 64-Denton-Williston, Md.; 1965, Pen. Conf.; 65-Denton-Williston, Md.; 66-74 - Preston Circuit; 75-76 - Middletown Summit; 77-78 - St. Michael's-Royal Oak; 79-83 - Coleman Memorial; 84 - Disability Leave.

Caldwell, H.T. - 1930, Wilm. Conf.; 29-30 - Church Hill; 31-35 - Felton; 36-41 - Chesapeake City; 42-44 - Hockessin; 45-48 - Sharptown; 49-60 - Rising Sun; 60-Retired.

Caldwell, J.M. - 1974, Pen. Conf.; 74-75 - School; 76-81 - Bethel-Concord-Wesley; 82-Roxanna.

Carpenter, C.I. - 1920-30, Newark Conf.; 31-33, Wilm.Conf.; Rehoboth; 35-36 - Federalburg; Wilm. and Pen., 37-60, Chaplain, U.S. Army; 61-67 - Avenue-Milford; 68-Retired.

Carter, W.T. - 1973, Pen. Conf.; 63-64 - School; 65 - Chaplain, U.S. Army.

Catley, G.P. - 1972, Balto. Conf.; 1974, Pen. Conf.; 74-76 - Dagsboro-Bethel; 77-84 - Assoc. Asbury-Minquadale; 85 - Chestertown:First.

Chandler, H.F., Jr. - 1929, Balto. Conf.; 29-32 - Relay; 33:34 - Canton; 35-39 - Montgomery Circuit; 40-52 - Bethesda; 1953, Pen. Conf.; 54-62 - Easton, Md.; 63-68 - Dist. Supt., Dover Dist.; 69-71 - Assoc. Wilmington-Grace; 72-Retired.

Churn, J.T. - W. Michigan; 1982, Pen. Conf.; 82-Retired.

Clendaniel, D.O. - 1951, Pen. Conf.; 51-55 - Church Hill; 56-57 - Federalburg (Union); 58-63 - Federalburg (Union) and Federalburg (Christ); 64-Sabbatical Leave; 65-71 - Milford-Calvary; 72-78 - Claymont Atonement; 79-Kent Island.

Clendaniel, D.O. II - 1969, Pen. Conf.; 69-70 - Gumboro; 71-79 - Roxanna, Del.; 80-82 - Tilghman; 83-Clarksville:St. George's.

Cogan, Earl T. - 1985, Pen. Conf.; 84 - Preston-Harmony.

Cohen, C.M. - 1963, Pen. Conf.; 1963-64-70 - School; 65-Assoc. St. Mark's Easton, Md.; 66-76 - Federalburg-Christ; 77-North East.

Coleman, E.E. - 1926, Md. Conf.; 24-Lewistown; 25-Wilm., (First); 26-27 - Cecil; 28-32 - Kempton; 33-35 - Delmar; Md. and Pen.; 36-42 - Seaford (Olivet); 43-45 - Chaplain, U.S. Navy; 46-49 - Middletown; 50-60 - Chaplain, Wilm., Del; 61:65 - Chaplain, Va., Marion, Ind.; 66-Retired.

Collins, W.I. - 1926, Va. Conf. ME. South; 1926, Phoenix; 27-28 - Spotsylvania; 29-32 - Lancaster; 33-36 - Middle Bedford; 37-38 - Cambridge, Md.; Wilm. and Pen. 39-41, Salisbury (South); Pen. 42-45, Church Hill; 46-47 - Maryland; 49-53, Bishopville; 54-57 - Deal Island; 58-68 - Hooper's Island; 69-Retired.

Comadore, G.O. - 1952, Del. Conf.; 52-Unionville, Md.; 53-59 - Nanticoke, Md.; 60-64 - Pocomoke, Md.; 1965, Pen. Conf.; 65:68 - Pocomoke, Md.; 69-Cambridge-Waugh; 81-Dover:Whatcoat.

Conner, H.H. - 1941, Pen. Conf.; 41-43 - Frederica:Trinity-Sardis; 43-45 - Holly Oak; 45-48 - Stillpond-Betterton; 48-49 - Rising Sun:Janes & Rowlandville; 49-50 - Hebron:St. Paul's & Mardela; 50-52 - Delmar:Mt. Olive; 52-53 - Sharpton:Asbury & Riverton; 53-55 - Greenwood & St. Johnstown; 55-Sabbatical Leave; 56-60 - Wilm:Calvary; 60-63 - Odessa:St. Paul's; 63-Sabbatical Leave; 64-Leave of Absence; 71-Reinstated & Retired.

Cooke, B.E. - 1970, Pen. Conf.; 70-72 - School; 73-75 - St. George's-Delaware City; 76-81 - Snow Hill-Bates; 82-Georgetown-Wesley Charge.

Cooke, R.J. - 1939-41 - Student Supply, Cordova; 1941, Pen. Conf.; 1941, School; 42-43 - Kingswood and Delaware City; 44-Bethel and Town Point; 45-Chaplain, U.S. Navy; 46-47 - Trappe; 48-49 - Centreville (Epworth); 50-56 - Seaford-St. John's; 57-58 - Salisbury, Trinity; 59-64 - Dist. Supt. Wilm. Dist.; 65-70 - Newark, Del.; 71-75 - Conf. Council Dir.; 75-Pres. Wesley College; 80-Retired.

Covington, C.E. - 1953, Pen. Conf.; 53-55 - Maryland; 56-60 - Ocean View, Del.; 61-74 - Rehoboth Beach, Del.; 75-Wilm.:Union.

Cox, C.R. - 1956, N.Y.; 1966, Pen. Conf.; 66-67 - Wilm.:Silverbrook; 68-76 - Crime Prevention Assoc. for Youth, Philadelphia, Pa.; 77-78 - Office of Navajo Econ. Opportunity; 79-Admin. Youth Program - Community College of Philadelphia; 81-Program Officer, Wm. Penn Foundation.

Crossan, S.W., III - 1972, Pen. Conf.; 72-76 - School; 77-82 - Cherry Hill; 83-Delmar:St. Stephen's.

Cuff, G. Wayne - 1953, Del. Conf.; 53-54 - School; 55-57 - Grenloch and Rhodes, N.J.; 58-62 - Newport, Del.; 63-64 - St. Michaels-Royal Oak, Md.; 1965, Pen. Conf.; 65-68 - Waugh, Cambridge, Md.; 69-73 - Supt. Dover Dist.; 74-75 - Supt. Wilm. Dist.; 76-78 - Hillcrest-Bellefonte; 79-Office of Finance and Field Service, National Div. of the Bd. of Global Ministries.

Cursey, E.W. - 1945, Pen. Conf.; 45-47 - Stanton; 48-49 - Allen; 50-52 - Burlock (Washington); 53-54 - St. Michaels; 55-56 - Milton; 57-58 - Centreville, Md.; 59-61 - Emmanuel, Crisfield; 62-65 - Marshallton; 66-68 - Millington, Md.; 69-71 - Barrington, Trinity; 72-Retired.

Densch, E.K. - 1977, Pen. Conf.; 76:78 - St. George's-Delaware City; 79-School; 80-Pastoral Counseling Center, Washington, D.C.

Davis, H.M. - 1941, Pen. Conf.; 42-Farmington; 43-45 - Odessa; 46-52 - Milton, (Goshen); 53-62 - Elkton, Md.; 63-65 - Salisbury-Trinity; 66-78 - Easton-St. Mark's; 79-Retired.

Day, T. - 1985, Pen. Conf.; 85 - Princess Anne:Metropolitan.

Dennis, L.R. - 1968, Pen. Conf.; 68-Retired.

DeVine, J.R. - 1984, Pen. Conf.; 81-83 - Assoc., Cambridge:Grace; 84 - Assoc., Wilmington:St. Paul's.

Dickey, K.M. - 1938, Ill. Conf.; 1946, Pen. Conf.; 46-Cecilton; 47-Allen; 48-49 - Newark, Md.; 50-52 - Bosier Memorial; 53-Sabbatical leave; 54-55 - Tilghman; 56-61 - Nassau, Del.; 62-Houston; 63-67 - Tose-Port Deposit, Md.; 68-70 - Smith Island; 71-72 - Parsonsburg, Md.; 73-74 - Mt. Vernon Charge; 75-77 - Greensboro-Burrville; 78-Princess Anne-Antioch; 81-82 - Laurel-Mt. Pleasant; 83-Retired.

Donoway, W.A. - 1926, Md. Conf.; 25-Snow Hill Cir.; 26-28 - Powellville; 29-32 - Accomac; 33-35 - Wesley Chapel of Kent; Mary. and Pen. 36-40 - Delmar; 41:42 - Preston; 43-47 - Fruitland; 48-50 - Hillsboro; Wilm. Trinity, 51; St. Georges, 52-56 (Clarksville); 57-58 - Crisfield-Mt. Pleasant; 59-Retired.

Donnachie, T.P. - 1972, E. Penna; 1974, Pen. Conf.; 74-77 - Odessa; 78-Assoc. Easton-St. Mark's; 84 - Assoc., Newark:Ebenezer.

Dore, W. -1956 Pen. Conf.; 58-59 -St. James; 60-65 - Audlersville, Md.; 66-71 - Denton-St. Luke's; 72-77 -Snow Hill-Whatcoat; 78-Newark:Ebenezer.

Downing, W.S. - 1979, Pen. Conf.; 73-76 - Powellville Charge; 77-79 - Girdletree:Stockton; 80-81 - Georgetown Charge; 82-Frederica Charge.

Duffield, T.A. - 1980, Pen. Conf.; 79-82 - Whalesville Charge; 83 - Queenstown-Carmichael.

Dunnack, J.M.- 1971, S.N.E., 70-77, S.N.E., 1978, Pen. Conf.; 78-82 - Mt. Lebanon-Mt. Salem; 83-Eastlake-Mt. Salem.

Dyson, R. - 1964, S.N.J., 62-78, S.N.J., 1979, Pen. Conf.; 79-81 - Wilm.Grace Assoc.; 82-Exec. Dir. Ingleside Home.

Edwards, T.G. - 1983, Pen. Conf.; 83-84 - Stanton:St. Mark's, Assoc; 85 - Trappe-Bruceville.

Ellis, E.E. - E.Penna.Conf.; 1981, Pen. Conf.; 81-83 - Cambridge:Wagh-Aireys; 84 - Dover Dis. Supt.

Ellis, R.A. - 1958, Pen. Conf.; 58-61 - Holly Oak, Del.; 62-69 - Georgetown-Wesley; 70-76 - Richardson Park; 77-Seaford-St. John's; 81-Stanton:St. Mark's.

Elser, T.E. - 1959, Central Pa. Conf.; 1983, Pen. Conf.; 83-84 - Tilghman; 85 - Cecilton.

English, K.E. - 1976, C. Pa., 1979, Pen.Conf.; 77-79 - Church Creek Charge; 80-84 - Trappe-Bruceville; 85 - Chesapeake City:Trinity.

Etter, B.B. - 1979, Pen. Conf; 78-81 - North East:Bayview; 82-84 - Seaford:St. John's, Assoc.; 85 - Seaford-Reliance.

Evans, H.E. - 1950, Pen. Conf.; 53-Mt.Vernon; 54-56 - Salisbury, St. Andrews; 57-62 - Snow Hill, Whatcoat; 63-66 - Salisbury-Grace; 67-69 - Princess Anne, Antioch-Cokesbury; 70-74 - Georgetown-Wesley; 75-Milton-Goshen; 81-84 - Selbyville:Sallem; 8d5 - Retired.

Farkasfalvy, B.B. - 1984, Pen. Conf.; 83-84 - Girdletree-Stockton; 85 - School.

Fitzhugh, W.M. - 1969, Pen. Conf.; 69-70 - Assistant, Cambridge-Zion; 71-73 - Royal Oak, Md.; 74-82 - Georgetown:Grace; 83-New Castle.

Flater, H.B. - 1935, Md. Conf.; 35-Caroline; 36-38 - Bivalve; Mar. and Pen.; 38-40, Kent Island-Wye; 41-43 - Still Pond; 44-45 - Easton (Calvary); 46-52 - Scott (Wilm.) 53-60 - Snow Hill-Bates; 61-63 - Delmar, Mt. Olive; 64-66 - Oxford, Md.; 67-79 - Preston-Bethesda; 68-Laurel-Christ; 70-71 - Quantico-Rockawalkin; 72-75 - Disability; 75-Retired.

Foard, L.R. - 1970, Pen. Conf.; 62-68 - Blades; 69-70 - Millington; 71-73 - West Cecil Circuit; 74-78 - Newark Charge; 79-82 - Salisbury:Christ; 83-Delmar:Welson.

Poster, G.A. - 1948, Pen. Conf.; 48-49 - School; 50-54 - Aldersgate; 55-56 - Winona School of Theology; 57-74 - Wilmington-Union; 75-77 - Bridgeville; 78-81 - Red Lion; 82-Retired.

French, J.E. - 1935, Wilm., 34-36 - Cordova; Wilm. and Pen.; 37-39 - Epworth (Wilm.); 40-42 - Newcastle; 43-45 - Denton, (First); 56-61 - Supt. Salisbury District; 62-65 - Cambridge-Zion; 66-69 - Wilm.-Peninsula; 70-74 - Milford Avenue; 77-76 - Rehoboth-Epworth; 77-Retired.

Gannon, G.S. - 1958, W. North Carolina Conf.; 60-61 - Woodmont:Reidsville; 62-63 - Grace:Asheboro; 1964 - Pen. Conf.; 64-68 - Wilmington:Calvary; 69 - State of Delaware Department of Corrections.

Garnes, R.d'S. - 1982, Pen. Conf.; 79-92 - Lincoln-Milford-Barrington; 83-Easton-Miles River.

Gauger, J.M.R. - 1978, Pen. Conf.; 78-School; 79-Perryville-Principio.

Geoghagan, W.D. - 1945, Pen. Conf.; 45-46 - Christiana; 47-50 - School; 50-54 - Chaplain, University of Rochester; 54-Bowdoin College.

Given, R.G. - 1947, Pen. Conf.; 47-48 - Crapo; 49-51 - Wesley Chapel of Kent; 52-Trappe; 53-56 - Quantico; 57-58 - Vernon; 59-60 - Whalesville, Md.; 61-65 - Bishopville, Md.; 66-69 - Sharptown-Asbury; 70-71 - Bethel, Del.; 72-76 - Frederica Charge; 76-Vienna-Elliotts; 77-79 - Lincoln Charge; 80-Retired.

Glass, W.A. - 1935, Wilm. Conf.; 35-Burrsville; 36-37 - Bayside; Wilm. and Pen. 38-40, Galena; 41-43 - Christiana; 44-45 - School; 46-58 - Registrar, Drew Seminary; 59-78 - Asst. Prof. Cedar Crest College; 79-Retired.

Godfrey, G.C. - 1957, Pen. Conf.; 57-Blades, Del.; 58-61 - Conference Director of Camp and Youth Work; 1962, Western Pa. Conf.; 62-64 - Baldwin Community; 1965, Pen.Conf.; 65-68 - Assoc. St. Paul's Wilm., Del.; 69-76 - Seaford-St. John's; 77-Dover:Wesley.

Golden, A.B. - 1951, Pen. Conf.; 51-73 - Christiana, Del.; 74-Wilmington:Christ.

Goodley, G.W. - 1939, Wilm. and Pen.; 39-40 - Charlestown; 41-Ebenezer; 42-45 - Chaplain, U.S. Army; 46-47 - Associate Pastor, Asbury (Salisbury); 48-55 - Hillcrest; 56-58 - Denton (First); 59-66 - Newport, Del.-Peniel; 67-68 - Lewes-Bethel; 69-71 - Claymont-Atonement; 72-76 - Assoc. Wilmington Manor-Asbury; 77-Retired.

Goody, H.L., Jr. - 1956, Pen. Conf.; 56-School; 57-60 - Quantico, Md.; 61-66 - Chaplain, Wesley College; 67-74 - Wilm.-Silverbrook; 75-Salisbury:Trinity.

Graham, R.F. - 1971, Pen. Conf.; 71-72 - School; 73-75 - Assoc. Red Lion-Glasgow; 76-79 - Trappe-Bruceville; 80-Quantico-Rockawalkin.

Green, H.S. - 1970, Pen. Conf.; 70-71 - School; 72-24 - Townsend; 75-81 - Georgetown-Indian Mission; 82-Wilmington:Skyline.

Green, M.L. - 1983, Pen. Conf.; 83-Elkton, Assoc.; 84 - West Cecil Charge.

Green, R.E. - 1976, Pen. Conf.; 75-77 - Upper Fairmont; 78 - West Cecil Charge; 84 - Meeting Ground (Elkton).

Greene, W.H. - 1958, Del. Conf.; 58-59 - Leemont, Va.; 60-64 - Easton, Md.; 1965, Pen. Conf.; 65-66 - Milford, Del; - Harrington; 67-68 - Snow Hill Circuit; 69-73 - Dover-Whatcoat; 74-Pocomoke City Charge; 75-82 - Salisbury:Wesley Temple; 83-Retired.

Grier, K.W. - 1973, Pen. Conf.; 73-74 - Assoc. Camden-Woodside; 75-West Harrington; 79-Ocean View Charge.

Hackett, W.O. - 1942, Pen. Conf.; 42-43 - Elk Neck; 44-47 - Wyoming-Woodside; 48-56 - Georgetown-Wesley; 57-60 - Seaford, St. John's; 61-69 - Hillcrest-Bellefonte; 70-81 - Adm. Methodist Country House; 82-Retired.

Hackshaw, E.C. - 1941-1959, British Methodist Church; 1959, Del.Conf.; 59-64 - Rock Hall, Md.; 1965, Pen. Conf.; 65-66 - Rock Hall, Md.; 67-79 - Berlin Circuit; 80-Whatcoat, Dover; 81-Salisbury District Supt.

Hale, H.E., Jr. - 1983, Pen. Conf.; 83-84 - Gumboro-Whitesville; 85 - Magnolia Charge.

Ball, R.P. - 1975, Pen. Conf.; 75-76 - Church Creek; 77-79 - Cheswold Charge; 80-Leave of Absence; 81-Honorable Location.

Hamilton, D.E. - 1974, Pen. Conf.; 71-74 - Middletown-Townsend; 75-76 - St. Michael's-Royal Oak; 1977, Balto. Conf.; 77-79 - Balto. St. Mark's; 1980, Pen.Conf.; 80-Bridgeville Charge; 81-84 - Wilmington:Mt. Joy; 85 - Wilmington:Coleman Memorial.

Hamilton, R.L. - 1959, Pen. Conf.; 59-62 - Goldsboro, Md.; 63-65 - Asst. Dir. Development, Wesley Theo. Seminary; 66-70 - Aldersgate-Assoc.; 71-73 - Drug Control Coordinator, State of Delaware; 74-76 - Special Consultation, White House Office of Drug Abuse; 77-Director, Drug Abuse Admin. State of Md.

Harmon, J.M. - 1983, Pen. Conf.; 83-84 - Mt. Salem-Christiana-Kirkwood; 85 - Wilmington:Mt. Joy.

Harris, R.L. - 1970, Pen. Conf.; 70-71 - Magnolia, Del; 72-73 - Assoc. Hillcrest-Bellefonte; 74-77 - Clayton Charge; 78-Seaford - Reliance; 81-Ocean City:Atlantic.

Hart, C.B. - 1936, Ohio; 36-38 - School-Union, N.Y.C., Supplied Asbury, Mt. Vernon, N.Y.; 39-40 - N.Y. East, Mt. Vernon, Asbury; 41-43 - Bethpage and Hicksville; 44-48 - Buntingdon; 49-55 - Waterbury Ct., First; 56-58 - Babylon; 59-62 - St. Louis (Missouri East, 61) Webster Groves, Mo., Webster Hills; 1963, Peninsula; 63-70 - McCabe; 71-75 - Newark, Del.; 76-Retired.

Bartman, J.L. - 1976, Pen. Conf.; 76-Warwick; 77-79 - Mardela Springs; 79-81 - W. Mich. Conf.; 82-Pen. Conf.; 82-Millsboro:Long Neck; 83-84 - Leave of Absence; 85 - Cambridge-Choptank.

Hastings, R.W. - 1938, Wilm., 1938 Farmington; Wilm. and Pen. 39-41, Churchhill; 42-44 - Sharptown (Mt. Vernon); 45-47 - St. Michaels (Sardis); 48:52 - (Salem) Pocomoke City; 53-Retired.

Hays, C.H. - 1956, Pen. Conf.; 59-60 - Bethel, Del.; 61-62 - Ocean View, Del.; 63-64 - Assoc. St. Mark's, Easton, Md.; 65-67 - Goldsboro Circuit, Goldsboro, Md.; 68-69 - Smyrna-Asbury; 70-73 - Seaford-Reliance; 74-Centreville; 81-Milford:Calvary.

Helms, R.W. - 1957, Pen. Conf.; 57-Mingquale, Del.; 58-59 - Cherry Hill, Md.; 60-62 - Galena, Md.; 63-65 - Church Hill, Md.; 66-77 - Newark-Ebenezer; 78-84 - Peninsula-McCabe; 85 - Claymont:Ch. of the Atonement.

- Bearhill, E.J., Jr.** - 1941, Pen. Conf.; 41-Kingswood; 42-43 - Ebenezer; 44-73 - Chaplain, U.S. Navy; 74-Sabbatical Leave; 75-Retired.
- Bearhill, W., Jr.** - 1949, Pen. Conf.; 49-52 - East New Market; 53-56 - Sudlersville, Md.; 57-61 - Cambridge-St. Paul's; 62-69 - Dover, Wesley; 70-76 - St. Paul-Wilm.; 77-Wilmington District Supt.; 83 - Hockessin.
- Benry, J.A., Sr.** - 1985, Pen. Conf.; 81 - Oakville-Cottage Grove.
- Berrman, C.C., Jr.** - 1961, Pen. Conf.; 61-62 - Assoc. Grace, Wilm; 63-66 - Ocean View, Del.; 67-69 - School; 70-North East-Bayview; 71-73 - Ass't. Prof. Auburn University, Alabama; 74- Ass't. Prof., Western Md. College.
- Hill, G.W.** - 1974, Pen. Conf.; 73-78 - St. John's-Moore's; 78-Chaplain, U.S. Army.
- Hitchens, W.B.** - 1950, Pen. Conf.; 50-52 - Felton; 53-56 - Clayton, Del; 57-62 - Christ Church, (Brack Ex. Wilm.); 63-74 - New Castle, Del.; 75-79 - Silverbrook-Haven; 80-Hospital Chaplain, Wilm. Med. Center.
- Holden, J.P.** - 1965, North-East Ohio Conf.; 1967, Pen. Conf.; 67-71 - Assoc. Harrison St.; 72-74 - Harrison Street; 75-81 - Exec. Dir. West End Neighborhood House; 82-Chestertown-Pomona.
- Holliday, J.V.** - 1952, Pen. Conf.; 52-54 - School; 55-Georgetown Circuit; 56-59 - Queenstown, Md.; 60-64 - Rock Hall, Md.; 65-70 - Laurel-Centenary; 71 - Disability; 72-74 - West Harrington Charge; 75-77 - Marshallton-Cedars; 78-81 - St. Michaels:St. Lukes; 82 - Colora-Hopewell.
- Hopkins, R.T., III** - 1976 - Pen. Conf.; 76-77 - School; 78 - Cannon Charge; 81 - Assoc. Newark:Ebenezer; 84 - Federalburg:Concord.
- Hopkins, R.W.** - 1941, Pen. Conf.; 41-42 - Charlestown; 43 - Port Deposit; 44-45 - School; 46-47 - Perryville; 48-72 - Chaplain, U.S. Navy; 73 - Retired.
- Horning, D.O.** - 1938, Detroit; 1938-39, Clio; Pen. Conf.; 41-42 - Pomona; 43-44 - Crumpton; 45-47 - Ingleside and Barclay; 48-53 - Ocean City; 54-58 - Millsboro; 59-65 - Centreville, Md.; 66-72 - Pocomoke City-Bethany-Salem; 73-79 - Berlin-Stevenson; 80 - Retired.
- Howell, R.D.** - 1969, Pen. Conf.; 69-71 - East New market, Md.; 72-75 - Assoc. St. Paul's, Wilm.; 76 - Chaplain, Veteran's Admin. Hosp, Albany, N.Y.
- Bubbard, R.C.** - 1935, North East Ohio; 35-36 - School; 37 - Kenilworth, N.J. (Student Charge); 38 - Seville, Ohio; 39-41 - Peninsula, Ohio; 1942, N.J. Conf.; 41-45 - Spring Lake, N.J.; 1946-75-Peninsula Conf. Cambridge (Grace); 75 - Retired.
- Budgins, D.E.** - Detroit Conf.; 1984 - Pen. Conf.; 84 - Assoc., Pen.-McCabe.
- Budson, W.H.** - 1940, Pen. Conf; 40 - St. Martins; 41-School; 42-45 - Milton (Goshen); 46-59 - Brack-Ex.; 50-59 - Chestertown (First); 60-66 - Lewes, Del.; 67-72 - Wilmington-Peniel; 73-Millsboro:Grace.
- Buffman, C.C.** - 1959, Pen. Conf.; 59-62 - Preston, MD; 63-67 - Galena, Md.; 68-69 - Crisfield-Asbury; 70-75 - Princess Anne-Antioch; 76 - Federalburg:Concord/Union; 81-82 - Milton:Goshen; 83 - Retired.
- Burley, J.A.** - 1984, Pen. Conf.; 81-84 - Vienna-Elliotts; 85 - Queenstown-Wye.
- Burley, T.W.** - 1972, Pen. Conf.; 67-70 - Church Creek; 71 - Assoc. Wilm.-Peniel; 72-76 - Queenstown; 77-80 - Selbyville:Salem; 81 - Centreville.
- Burst, D.J.** - 1956-58, Louisville Conf., Pen. Conf.; 59-61 - Burrsville, Md.; 62-64 - Millington; 65-69 - Crisfield-Immanuel; 70-75 - Delmar-St. Stephen's; 76-79 - Cristiana-Salem; 80-Salem.
- Bustead, C.C.** - 1979, Pen. Conf.; 69-70 - Milton-Goshen; 71-72 - Marion Station-Mariners; 73 - SY; 74 - Retired.

- Irwin, J.A.** - 1953, Ohio Conf.; 1954, Pen. Conf.; 54 - Farmington; 55-56 - East New Market; 57-58 - Preston, Md.; 59-62 - Millsboro, Del.; 63-65 - Assoc. Newark; 66-76 - Selbyville-Salem; 77-78 - Seaford-Mt. Olivet; 79 - Laurel:Centenary.
- Jameson, L.D.** - 1981, Pen. Conf., 81 - Gumbo-Whitesville Charge; 82 - Bethel-Concord-Wesley; 83 - Leave of Absence; 84 - Church Creek Charge.
- Jicha, H.P., Jr.** - 1956, Erie Conf.; Assoc First Church, Jamestown, N.Y.; 57-59 - Clavedon, Pa.; 60-62 - Genesee Conf.; Gainesville, N.Y. at School; 1963, Pen. Conf.; 63-64 - Assoc. Wesley, Dover, Del.; 65 - Frankford, Del.; 66-70 - Perryville, Md.; 71-72 - Clayton, Del.; 73 - Georgetown Charge; 81-82 - Millsboro:Zoar; 83 - Lincoln Charge.
- Johnson, G.L.** - 1982, Pen. Conf.; 82 - School; 83 - Pocomoke City Charge.
- Johnson, V.A.** - 1974, Pen. Conf.; 74 - School; 75-83 - Princess Anne-Metropolitan; 84 - Assoc. Council Director.
- Jones, J.B.** - 1978, N.C. Conf.; 78, Pen. Conf.; 77 - East Cecil Charge; 84 - Rising Sun:Janes.
- Jones, J.E.** - 1935, Wilm.; 1933-Williamsburg; 34-36 - Cheswold; 37-Nanticoke; Wilm. and Pen. 38-41, Roxanna; 42-45 - Brack-Ex.; 46-49 - Berlin; 50-53 - Millsboro; 54-61 - Wilmington-Harrison Street; 62-64 - Cambridge-St. Paul's; 65-74 - Harrington-Asbury; 75-Retired.
- Kay, J.M.** - 1932, Md. Conf.; 31 - Kent Island; 32-33 - Claremont; 34-36 - Greenwood; Mary. and Pen. 37-45, James; 46-50 - Concord-Grove; 51-55 - Fairmount & Westover; 56-57 - Mardela, Md.; 58-63 - Crapo, Md.; 64-67 - Allen, Md.; 68-Retired.
- Keene, M.H.** - 1938, Wilm.; 1938-Henderson; Wilm. and Pen.; 39-40 - Kingswood; 41-43 - Mardela (Immanuel); 44-45 - Burlock (Washington); 46-48 - Chestertown (Christ); 49-53 - Harrison St.; 54-59 - Kingswood-Brookside; 60-65 - Seaford-Mt. Olivet; 66-76 - Administrator Seaford Manor House, Seaford, Del.; 77 - Retired.
- Kelly, R.G.** - 1971, Pen. Conf.; 59-60 - Minguadale; 61 - Ebenezer, Newark (Interim); 61-62 - Warwick; 63-64 - Cheswold; 65 - Assoc. Elkton; 66-70 - Withdrawn; 1970, Pen. Conf. (PM); 70-72 - Lincoln; 73-77 - Laurel Mt. Pleasant; 78 - Preston Charge; 79-81 - Crisfield:Immanuel; 82 - Snow Hill:Bates Memorial.
- Kester, E.E.** - 1970, N. Indiana; 1974, Pen. Conf.; 73 - Crapo Charge; 74-76 - Galena; 77-79 - Queenstown-Grasonville; 80-82 - Burlock:Unity-Washington; 83 - Georgetown:Grace.
- Kester, S.K.** - 1981, Pen. Conf.; 81-84 - Bethel Charge; 85 - Assoc. Council Director.
- Ketterman, H.P. Sr.** - 1972, Pen. Conf.; 66 - Mt. Hermon; 67-69 - Nanticoke-Bivalve; 70-72 - Queen Anne Ct.; 73-76 - Sudlersville 77-84 - Crisfield:Asbury; 85 - Selbyville:Salem.
- Kirk, G.P.** - 1963, W.Va.; 1965, Pen. Conf.; 65-66 - Bethel Circuit, Bethel, Del; 67 - Secretary-Dorchester; 68-69 - Colora Mt. Pleasant; 70-76 - Sy.; 77 - Retired.
- Knotts, J.W.** - 1963, Pen. Conf.; 63-65 - School; 66-67 - Assoc. Peniel; 68-70 - Assoc. Wilmington-Grace; 71-75 - Salisbury-Grace; 76 - Sabbatical; 77-79 - Assoc. Newark; 80 - Chestertown:Christ.
- Koeki, C.G.** - 1984, Pen. Conf.; 84 - Student Assoc., M.A.P.; 85 - Assoc., Hockessin.
- Krass, H.K.** - 1938, Balto. Conf. (South), 36 Pulaski Cir. (Bolston Conf.); 37-38 - Hiram Cir. (North Georgia Conf.); Baltimore and Pen. Conf. 39-40, Ingleside and Barclay; 41-44 - St. Michaels (Sardis); 45-53 - Marshallton; 54-60 - Brandywine; 61-71 - Dir. Religious Services, Youth Service Commission, State of Delaware; 72 - Retired.

Krause, H.H. - Holston Conf.; 1964-66, Pen. Conf.; 67-70 - Marion Station-Mariners; 71 - East Cecil Ct.; 72-73 - North East, Bayview; 74-76 - Parsonsburg; 77 - Oriole; 78 - Crisfield:Mt. Pleasant.

Lantz, D.E. - 1965, Detroit Conf.; 65-66 - Rolling Hills; 67-69 - Homer; 70-72 - Birmingham; Embury Assoc.; St. Ignace, 77-79 - East Detroit. Peace 1980 - Pen. Conf.; 80-82 - Queenstown:Grasonville; 83 - Assoc., Wilmington:Aldersgate.

Lantz, D.Y. - 1981, Pen. Conf.; 81-82 - School; 83 - Assoc., Wilm.:Grace.

Lardear, P.J. - 1980, Pen. Conf.; 80-82 - Whaleysville; 83 - Assoc., Denton:St. Luke's.

Lasbury, C.E. - 1955, Pen. Conf.; 55-56 - Assistant, St. Paul's, Wilm; 57-63 - Chester-Bethel; 64-68 - Fruitland-St. John's; 69-78 - Hockessin, Del; 79-82 - Easton:St. Mark's; 83 - Wilm. District Sup't.

Lawton, P.C. - Troy Conf.; 1982, Pen. Conf.; 82 - Felton Charge.

Leathrum, G.N. - 1982, Pen. Conf.; 81 - Port Deposit:Tome; 84 - Riverview Charge.

Leibetter, P.G. - 1974, S. Georgia; 74-75 - St. Ga.; 1976, Pen. Conf.; 76-82 - Magnolia; 83-84 - Cherry Hill; 85 - School.

Ledger, I.F. - 1963, Central Texas Conf.; 1984, Pen. Conf.; 84 - Mardela Springs.

Lehman, R.L. - 1978, Pen. Conf.; 77-79 - Whaleysville; 80 - School; 81-83 - St. Georges-Delaware City; 84 - Chaplain, U.S. Navy.

Lindsay, D.M. - W. Penna. Conf.; 1981, Pen. Conf.; 79 - Assoc. Cambridge:Grace; 81 - Ridgely Charge; 84 - Assoc. Easton:St. Mark's.

Lipcius, H.E. - 1984, Pen. Conf.; 84 - Assoc., Kent Island; 85 - Assoc., Stanton:St. Mark's.

Littleton, D.A. - 1933, Wilm.; 33-Pocomoke Cir.; 34-36 - Ocean City; 37-39 - Townsend; 40-45 - Pen. Conf., Chaplain, U.S. Army; 46 - Odessa; 47-54 - Chaplain Veterans Administration; 55-56 - Cherry Hill, Md.; 57-58 - Wilm.-Trinity; 59-60 - Assoc. Wilm. Manor; 61-66 - Assistant Director Goodwill Industries, Wilm., Del.; 67 - Retired.

Livingston, L. - 1985, Pen. Conf.; 85 - St. Michael's-Royal Oak.

Lyburn, G.H. - 1982, Pen. Conf.; 75 - Blades; 81 - Sharptown:Asbury Charge.

Lyght, W.L.D. - 1930, Del. Conf.; 31-32 - Spring Lake, N.J.; 33-37 - Smyrna, Del; 41-46 - Princess Anne, Md.; 47-50 - St. Daniels, Chester, Pa.; 51-54 - Asbury, Atlantic City, N.J.; 55-60 - Supt. Wilm. District; 61-64 - Ezion, Wilm., Del.; 1965, Pen. Conf.; 65-67 - Ezion, Wilm., Del.; 68 - Retired.

Mackey, J.R. - 1938-48, Epperson:Norman Jax Dist.; 38-40 - Jacksonville Beach, Jax Dist.; 40-48 - Pen. Conf.; 48-69 - Asbury, Salisbury; 70-74 -Aldersgate-Wilm.; 75 - Retired.

Magill, E.L. - 1967, Pen. Conf.; 70-79 - Ocean View; 79 - Assoc. Aldersgate, Wilm.; 81 - Leave of Absence; 84 - Retired.

Manchester, H., Jr. - 1971, Pen. Conf.; 71-72 - School; 73-74 - Laurel Charge; 75-76 - Cherry Hill; 77 - IA; 78-84 - Assoc., Wilm.:St. Paul's; 85 - Assoc. Council Director.

Mann, W.T. - S.N.J. Conf.; Retired; 1985 - Pen. Conf.; 84 - North East-Bayview.

Mariotti, D.E. - 1964, Troy Conf.; 1977, Pen. Conf.; 77-81 - Colora Hopewell; 82 - Elktion-Providence.

Markley, W.A. - 1980, Pen. Conf.; 79-81 - West Harrington Charge; 82 - East New Market; 84 - St. George's-Delaware City.

Marlowe, P.D. - 1980, Va. Conf.; 1984, Pen. Conf.; 84 - Hoopers Island.

Martin, Laura A. - 1981, Pen. Conf.; 81-82 - Blades Charge; 83 - Assoc.,

Salisbury: Bethesda.

- Martin, L.A.** - 1978, Pen. Conf.; 77-78 - Still Pond-Betterton; 79-81 - Cambridge-Choptank; 82-84 - Allen Charge; 85 - Salisbury: Christ.
- Martinez, V.** - 1980, E. Pa. Conf.; 1984, Pen. Conf.; 84 - M.A.P.: Hispanic Ministry.
- Massimilla, J.A.** - 1965, Pen. Conf.; 65-66 - Laurel, Del., (Mt. Pleasant); 67-69 - Dagsboro-Bethel; 70 - Clayton, Del.; 71-72 - Felton, Del.; 73-75 - Magnolia; 76 - Sabbatical; 77 - Retired.
- Matthews, G.** - 1976, Pen. Conf.; 75-76 - Mt. Vernon-Grace; 77-82 - Easton-Bellevue; 83 - Salisbury: Wesley Temple.
- Maxwell, A.A.** - 1965, Church of the Nazarene, West Indies; 1982, Pen. Conf.; 81 - Queenstown-Carmichael; 83 - Bridgeville Charge; 84 - Berlin Charge.
- McCabe, K.K.** - 1962, Pen. Conf.; 62-23 - School; 64-66 - Smith Island-Ewells; 67-68 - School; 69-74 - Middletown-Summit; 75-76 - Seaford-Mt. Olivet; 77-78 - School; 79 - Visiting Prof. at Wesley Theological Seminary; 80 - Assistant Prof. Homiletics and Worship, United Theo. Sem., Dayton, Ohio.
- McCoy, P.E.** - 1938, Wilm. Conf.; 38 - School; 39 - Burrsville; Pen.; 40 - Warwick; 41 - Galena; 42-43 - Hillcrest; 44-45 - Newport; 46 - Grace (Wilm.), Associate Pastor; 47-48 - (Ebenezer) Easton; 49 - Chaplain, U.S. Army; 50-52 - Easton (Ebenezer); 53-58 - St. Paul's, Wilm.; 59-62 - Salisbury-Trinity; 63-64 - Newark, Del.; 65-66 - Dist. Supt. Seaford Dist.; 67 - Dist. Supt. Wilm. Dist.; 68-73 - Grace, Wilm.; 74-75 - Wilmington: St. Mark's; 76 - Newark; 81 - Retired.
- McKelvey, P.T.** - 1968, Pen. Conf.; 68-69 - School; 70-71 - Richardson Park Assoc.; 72-77 - Assoc. Wilmington-Grace; 78 - Snow Hill-Whatcoat.
- Meekins, G.L.** - 1971, Pen. Conf.; 71-73 - Chestertown-Pomona; 74-77 - Lewis Charge; 78-79 - Bridgeville Charge; 80 - Berlin Charge; 84 - Princess Anne: Metropolitan; 85 - Wilmington: Silverbrook.
- Merrill, T.R.** - 1959, Pen. Conf.; 59 - School; 60-62 - Mardela, Md.; 63 - Chaplain, U.S. Army.
- Milbury, F.D.** - 1930, Wilm.; 30 - School; 31-35, Wyoming; 36-39 - Federalsburg; Pen.; 40-43 - Mt. Salem; 44-46 - Laurel (Centenary); 47 - Newport; 52-55 - Dir. Religious Education; 56-64 - Milford (Calvary); 65 - Assoc. Hillcrest Memorial-Bellefonte, Wilm.; 66 - Retired.
- Miles, T.M.** - 1983, Pen. Conf.; 83 - School; 84 - Bridgeville Charge.
- Miller, A.S.** - 1941, Pgh. Conf.; 40-43 - Beechview; 43-45 - Cambridge Circuit, Md.; 45-48 - Bever Falls, Central; 48-49 - Uniontown, Calvary, Pen. Aug. 1949; 49-61 - Cambridge (Zion); 62-67 - Salisbury Dist. Supt.; 68 - Claymont-Atonement; 69-78 - Staff Dept. of Finance & Field Service, Nat'l. Division, Board of Missions; 79 - Retired.
- Miller, N.L.** - 1958, Del. Conf.; 65-67 - California Nevada, Assoc. Jones Methodist; 1967, Pen. Conf.; 67 - Bridgeville; 68-69 - Snow Hill Circuit; 70-74 - Lincoln; 75-82 - Assoc. Council Dir.; 83 - Laurel-Delmar.
- Mitchell, J.F.** - 1975, Pen. Conf.; 75-77 - Nanticoke-Bivalve; 78 - Assoc. Pen.-McCabe; 81-84 - Seaford-Reliance; 85 - Crisfield: Asbury.
- Moore, C.K.** - 1985, Pen. Conf.; 85 - Bethel Charge.
- Moore, G.H.** - 1952, Pen. Conf.; 60-64 - Crisfield: Immanuel; 65-75 - Balto.; 76-80 - Maine; 1981, Pen. Conf.; 81-82 - Goldsboro Charge; 83 - Powellville Charge; 84 - Frankford Charge.
- Moore, G.L.** - 1973, Pen. Conf.; 73 - Magnolia Charge; 73-74 - Church-Hill-Price; 75-77 - Quantico-Rockawalkin; 78 - Greensboro-Burrsville; 79 - Kingswood-Brookside.
- Morgan, J.R.** - 1959, Balto. Conf.; 1959, Balto. Conf.; 1980, Pen. Conf.; 80 - Assoc. Council Dir.

- Moyer, C.M.** - 1965, Pen. Conf.; 65-66 - Harbeson Circuit, Harbeson, Del.; 67-70 - Felton, Del.; 71-84 - Camden-Woodside; 85 - Milford:Avenue.
- Mude, E.B.** - 1977, Pen. Conf.; 76 - Sharptown-Zion Charge; 81 - Leave of Absence.
- Murdaugh, L.H.** - 1984, Pen. Conf.; 81 - Still Pond-Coleman.
- Nichols, C.A.** - 1979, Pen. Conf.; 79 - School; 80 - Girdletree Charge.
- Nicklas, H.N.** - 1932, Md. Conf.; 31-32 -Warwick; 33-35 - Powellville; 36-39 - Cecil; Pen. 40-42, Odessa; 43-47 - Magnolia; 48-51 - Trappe; 52-59 - Sharptown-Mt. Vernon; 60 - Bishopville, Md.; 61-62 - Bethel, Del.; 63-65 - Houston, Del.; 66 - Retired.
- Nurse, H.N.** - Virginia-North Carolina Conf.; 1962-64, Balto. Conf.; 65-66 - Supply Pen. Conf.; 67-68 - Girdletree-Cool Spring - On Probation.; 1969, Pen. Conf.; 69 - Queenstown-Carmichael; 70-71 - Easton-Asbury; 72 - Chester-Stevensville; 73 - Sy.; 74 - Disability; 74 - Retired.
- O'Dell, J.C.** - 1949, W.Va. Conf.; 46-61 - W.Va. Conf.; 1962, Pen. Conf.; 62 - Assoc. Easton-St. Mark's; 63-69 - Holly Oak; 70-72 - Laurel-Mt. Pleasant; 73-76 - Colora-Hopewell; 77-79 - Galena; 81-82 - Townsend; 83 - Disability Leave.
- O'Sullivan, C.M.** - 1976, Pen. Conf.; 76-77 - School; 78-79 - Nanticoke-Bivalve; 80-82 - Laurel Charge; 83 - Church Hill-Price.
- Owens, H.E.** - 1968, Pen. Conf.; 68-70 - North East-West Cecil; 71-72 - Assoc. Pen.-McCabe; 73-83 - Rising Sun:James; 84 - Yokefellow Institute.
- Owens, J.R.** - 1970, Pen. Conf.; 70 - Roxanna; 72-74 - Milton-Goshen; 75-77 -Assoc. Asbury:Salisbury; 78 - Assoc. St. John's, Seaford; 81 - Laurel:Christ.
- Owens, P.A.** - 1984, Pen. Conf.; 83 - Laurel Charge.
- Owens, W.H.** - 1956, Pen. Conf.; 65-58 - Perryville (Asbury); 59-62 - Assoc. Dir. Home for the Aged; 63-71 - Snow Hill, Whatcoat; 72-84 - Cambridge:Zion; 85 - Wilm.:Pen.-McCabe.
- Painter, B.E.** - 1965, Pen. Conf.; 65-69 - Worton, MD. (St. James); 70-76 - Burlock; 77 - Cambridge:St. Paul's.
- Palmer, M.W.** - Balto. Conf.; 1981, Pen. Conf.; 81 - St. John's-Moores; 85 - Assoc., Asbury/Minquadale.
- Parker, G.O.** - 1967, Pen. Conf.; 67 - School; 68-70 - Secretary, Dorchester; 71-78 - Oriental Miss. Soc.; 79 - Union Church:San Salvador; 81 - Royal Oak Community.; 84 - Wesley (Elk Neck).
- Park, S.Y.** - 1973, Korean Methodist Church; 1979, Pen. Conf.; 79 - Korean Church, Newark, Del.
- Parke, H.M.** - 1925, Wilm.; 25-26 - Little Creek; 27-28 - Mt. Lebanon; 29-31 - St. John's; 32 - Delaware City; 33-35 - Marshallton; Wilm. and Pen. 36-42, Asbury (Wilm.); 43-47 - Salisbury (Grace); 48 - St. Michaels; 49-51 - Rock Ball; 52-53 -Townsend; 54-58 - Port Deposit; 59-61 - Millington, Md.; 62 - Retired.
- Paul, D.G.** - 1959, Philadelphia Conf.; 1960, Pen. Conf.; 60 - Warwick, Md.; 61 - Trappe, Md.; 62-65 - Rising Sun; 66 - Suddlersville, Md.; 67-72 - St. Georges-Del. City; 73-76 - Felton; 77 - Dagsboro:Bethel.
- Payne, R.H., Jr.** - 1958, Pen. Conf.; 58-59 - Tilghman, Md.; 60-61 - Still Pond, Md.; 62-65 - Queenstown; 66-71 - Marshallton; 72-73 - Odessa; 74-75 - Christiana-Salem; 76 - Laurel:Christ; 81 - Middletown:Bethesda Charge.
- Penn, J.I.** - 1984, Pen. Conf.; 84 - Haven.
- Phillips, R.B.** - 1955, Pen. Conf.; 55 - Wesley Chapel; 56-58 - Townsend, Del; 59-60 - St. Georges, Clarksville; 61-78 - Kent Island; 78 - Cambridge:Grace.

Pitsenbarger, H.W. - 1961, Pen. Conf.; 61-62 - Church Creek, Md.; 63-66 - Preston, Md.; 67-74 - Federalburg-Union; 75 - Field Rep., Finance & Field Rep., Board of Global Min.

Poukish, C.H. - 1957, E. Pa. Conf.; 58-62 - Mahony City; 1962, Pen. Conf.; 62-65 - Barrington-Trinity; 66 - Crisfield, Mt. Pleasant; 67 - Wilm.-Brandywine; 68-75 - North East; 76-77 - Delmar; 78-84 - Bridgeville-Union; 85 - Denton-St. Luke's.

Poultney, N.L. - 1971, Pen. Conf.; 71-74 - Cherry Hill; 75-78 - Cambridge-Choptank; 79-82 - Rock Ball; 83 - Red Lion.

Price, M.L. - 1974, Pen. Conf.; 74-75 - Bethel-Concord-Wesley; 76 - Milford, Avenue, Assoc.; 78-82 - Greensboro-Burrsville; 83-84 - Leave of Absence; 85 - Gumboro-Whitesville.

Price, R.M. - 1977, Southwest Texas; 1979, Pen. Conf.; 76 - Royal Oak Comm.; 81 - Assoc. Seaford, St. John's; 82-84 - Cecilton; 85 - Chaplain, Wesley College.

Pruett, D.R. - 1962, Pen. Conf.; 62 - Hopewell; 63-66 - West Cecil Circuit; 67-71 - Wyoming; 72-75 - Extension Agent-Youth-Delaware Coop. Ext. Service; 76-77 - Assoc. Dover-Wesley; 78 - Clayton.

Pruett-Barnett, A.R. - 1983, Pen. Conf.; 83 - Newark Charge (Md.)

Pruett-Barnett, M.M. - 1982, Va. Conf.; 1983, Pen. Conf.; 83 - Bethany.

Rackey, G.H. - 1957, Pen. Conf.; 68-70 - Sassafras; 71-77 - Seaford Ct.; 78-82 - Laurel-Delmar; 83 - Lewes Charge.

Randolph, J.T. - 1961, Pen. Conf.; 61-62 - Cedars; 63-64 - School; 65-66 - Trappe, Md.; 67-69 - St. Michaels-St. Luke's; 70-72 - Wyoming; 79 - Seaford-Mt. Olivet.

Reiter, C.L. - 1957, Pen. Conf.; 57 - Readmitted and Retired.

Revelle, W.H. Jr. - 1945, Pen. Conf.; 45-48 - Port Deposit; 49-56 - Chestertown, Christ; 57-58 - Smyrna-Asbury; 59-69 - Wilm. St. Paul's; 70-72 - Salisbury-Asbury; 73-74 - Hillcrest-Bellefonte; 75-80 - Dover Dist. Supt.; 81-84 - Newark, De; 85 - Retired.

Reynolds, B.E. - 1938, Wilm. Conf.; 38-39 - Hoopers Island; Wil. and Pen. 40-42, Newark, Md.; 43-44 - Marshallton; 45-73 - Wilmington Manor-Asbury; 74 - Salisbury-Bethesda.

Rich, W.D. - 1956, Balto. Conf.; 1963, Pen. Conf.; 63-64 - Dir. Wesley Foundation for Eastern Md.; 65-67 - Ocean City-Atlantic; 68-75 - Assoc. Salisbury-Bethesda; 76-79 - Assoc., Grace-Wilm.; 80 - Assoc., Newark.

Riddleberger, R.L. - 1978, Pen. Conf.; 76 - Crapo; 79-81 - Dorchester Charge; 82 - Pittsville-Willards.

Ridley, D.M. - 1969, Pen. Conf.; 69-71 - Still Pond-Betterton; 72-75 - Vienna-Elliotts; 76-79 - Chestertown-Christ; 80-82 - Assoc. Aldersgate; 83 - Milton-Goshen.

Riley, J.W. - 1970, Kentucky Conf.; 66-72 - Kent Conf.; 1973, Pen. Conf.; 70-72 - Hooper's Island; 73-75 - Ridgely Charge; 76 - Salisbury:Grace; 84 - Newport:Peniel.

Robinson, C.J. - 1959, E.Pa. Conf.; 59 E.Pa. Conf.; 1960, Pen. Conf.; 60 - Dover-Wesley & Air Base; 63 - Middletown, Del.; 64-70 - Assoc. Claymont; 71-74 - Assoc. Council Dir.; 75-78 - New Castle-Mt. Salem; 79 - Harrington-Houston; 84 - Chester-Bethel.

Robinson, W.L., Jr. - 1951, Pen. Conf.; 51-52 - Asbury, Wilm.; 53-55 - Charleston, Md.; 56-60 - Ebenezer-Newark, Del.; 61-66 - Wilm.-Brandywine; 67-70 - Salisbury-Grace; 71-77 - Peninsula-McCabe; 78-Marshallton-Cedars.

Rose, K.R. - 1947, C.Pa. Conf.; 40-52 - C.Pa. Conf.; 53-64 - Balto. Conf.; 1965, Pen. Conf.; 65-73 - Salisbury, Bethesda; 74 - Wilm. Grace; 81 - Seaford:St. John's; 82 - St. Michael's:St. Luke's.

Russell, M.S. - 1978, Pen. Conf.; 78 - Ellendale Charge; 81-82 - Milton-Nassau; 83 - Greenwood Charge.

Ruth, D.L. - 1947, Pen. Conf.; 44-47 - Bozman; 48-52 - Easton-Trinity; 53-56 - Cambridge-St. Paul's; 57-61 - Laurel Centenary; 62-67 - Claymont; 68-73 - Dist. Supt. Salisbury Dist.; 74-76 - Field Representative, Dept. of Dev. and Promotion of the Peninsula United Methodist Homes & Hospitals, Inc.; 77-81 - Rehoboth Beach; Epworth; 82 - Retired.

Sanders, S.P. - 1947, Del. Conf.; 47-49 - New Rochelle, N.Y.; 50-52 - South Berlin, Md.; 53-54 - Pocomoke City, Md.; 55-57 - Leemont, Va.; 58-62 - Shiloh, Crisfield, Md.; 63-64 - Nanticoke, Md.; 1965, Pen. Conf.; 65 - Nanticoke, Md; 84 - Retired.

Schmid, V.L. - 1974, Kansas E.Conf.; 1978, E. Pa. Conf.; 1983, Pen. Conf.; 83 - Wesley Foundation, Univ. of Del.

Scott, C. - 1960, Del. Conf.; 55-60 - Horntown, Va., Wetipquin, Md., Unionville, Md.; 61-64 - Unionville, Md.; 1965, Pen. Conf.; 65-69 - Oxford, Md. Bellevue; 70-74 - Princess Anne-Metropolitan; 75 - Preston; Hurlock; 81 - Snow Hill; Ebenezer.

Seyfert, F.C. Jr. - 1951, N.Y. Advent Christian Conf.; 1957, Eastern Conf. EUB; 56-57 - Denver-Trinity; 58-62 - Northhampton; 63-64 - Philadelphia Third 65-67 - Fairless Hills; 1968, Pen. Conf.; 68-70 - Assoc., Dover; Wesley; 71-73 - Milford; Calvary; 74-79 - Holly Oak; 80-83 - Christiana; 84 - Sudlersville.

Seymour, D.T. - 1978, Pen. Conf.; 78 - School; 82-83 - Leave of Absence; 84 - School; 85 - Leave of Absence.

Seymour, J.T. - 1966, Conference, The Methodist Church in the Caribbean and the Americas; 76 - Snow Hill; Ebenezer; 81 - Zion-Mt. Carmel.

Shield, E.R. - 1936, Md. Conf.; 36-38 - Powellville; Mar. and Pen. 1939-52, Snow Hill-Bates Memorial; 53-57, Pocomoke-Salem; 58-61 - Georgetown, Wesley; 62-64 - Laurel-Centenary; 65 - Cambridge-St. Paul's; 66-68 - Wilm.-Christ; 69-71 - Retired; 72-73 - Disability; 74 - Retired.

Shockley, O.J. - 1957, Pen. Conf.; 57-59 - Cheswold, Del.; 60-63 - Barrington-Asbury; 64-69 - Richardson Park; 70-72 - Hillcrest-Bellefonte; 73-74 - Dist. Supt. Dover District; 75-81 - Aldersgate; 82 - Ass't. Admin., Meth. Manor House; 83 - Admin., Methodist Manor House.

Short, T.C. - 1970, Pen. Conf.; 60-67 - North East, Md.; 68-73 - Seaford-Mt. Olivet; 74-81 - Asbury-Minquadale; 82 - Aldersgate.

Sipers, D.A. - 1983, Pen. Conf.; 83 - School; 84 - Holly Oak; 85 - Assoc., Cambridge; Grace.

Sipers, J.W. - 1956, Pen. Conf.; 56-57 - School; 58-59 - Charlestown, Md.; 60-68 - Bockessin, Del.; 69-73 - Centreville, Md.; 74 - Seaford; Mt. Olivet; 75 - Assoc. Council Dir.

Simpson, R.E., Sr. - 1978, Pen. Conf.; 71 - Kirkwood.

Slonin, A.L. - 1982, Pen. Conf.; 81-82 - Hooper's Island; 83 - Goldsboro Charge.

Smith, C.W. - 1943, Detroit Conf.; School; 44-63 - New Hampshire Conf.; 1964, Pen. Conf.; 64-65 - East New Market, Md.; 66-70 - Townsend, Del.; 71-75 - Frankford, Del.; 76-81 - Allen; 82-84 - Cambridge-Choptank; 85 - Retired.

Smith, K.M. - 1956, WNC Conf.; 1967, Pen. Conf.; 67-69 - Greensboro-St. Paul's; 70-73 - Trappe-Oxford; 74 - Milford, Calvary; 81 - Chester-Bethel; 84 - Barrington-Bouston Charge.

Snapp, A.M.B. - 1928, Vermont; 38 - Balto. South; 1940, Pen. Conf.; 40-41 - Church Hill; 42-45 - Chaplain, U.S. Army; 46-47 - South & Allen (Salisbury); 48-50 - Perryville; 51-53 - Chaplain, U.S. Army; 54-55 - Dover Air Base-St. Paul's; 56-62 - Wyoming, Del.; 63 - Retired.

Spedden, H.P. - 1962 - Pen. Conf.; 62 - Concord; 63-66 - Ridgely, Md.; 67-76 - Cambridge-St. Paul's; 77 - Richardson Park.

Spence, O.H. - 1918, Del. Conf.; 18-19 - Deal Island, Md.; 20-25 - Horntown, Va.; 26:28 - Royal Oak, Md.; 29-32 - Milford, Del.; 33-38 - Dover, Del.; 38-41 - Montclair, N.J.; 42-48 - Dist. Supt. Salisbury Dist.; 49-54 - Ezion, Wilm.; 55-60 - Asbury, Atlantic City, N.J.; 61 - Retired; 1965, Transferred to Peninsula Conference.

Squires, C.H. - 1938, Wilm.; 38 - Girdletree; 39 - Willards; Pen. 40-43, Bayside; 44-46 - Birlock (Unity); 47 - Newark, Md.; 48-53 - (St. Andrews) Salisbury; 54-Ocean City; 55-56 - Cheswold, Del.; 57-58 - Dagsboro-Bethel; 59-63 - Perryville-Asbury; 64-67 - Vienna, Md.; 68-69 - Galena; 70-72 - Hopewell; Ebenezer; 73-76 - Disability; 77 - Retired.

Stapleton, J.G. - 1956, Pen. Conf.; 56-57 - Trappe, Md.; 58-63 - Pocomoke-Salem; 64 - Assoc. Wilmington-Grace; 68-69 - Milford-Avenue; 70-75 - Assoc. Council Dir.; 76 - Stanton-St. Mark's; 81-83 - Dover District Supt.; 84 - Conf. Council Director.

Starnes, R.W. - 1956, Pen. Conf.; 59-62 - Dagsboro, Del.; 63-66 - Odessa, Del.; 67-76 - Asst. Prof. Wesley College; 77 - Retired.

Starrett, R.W. - 1966, Pen. Conf.; 67-69 - Assoc. Wilm. Aldersgate; 70 - School; 71 - Assoc. Claymont, Del.; 72-75 - Assoc. Dover, Wesley; 76-78 - Chaplain, Wesley College; 79 - Wyoming.

Staton, L.E. - 1958, Pen. Conf.; 58 - Minquadale, Del.; 59 - Assoc. Easton-St. Mark's; 60 - Cheswold, Del.; 61 - Queenstown; 62-63 - Chesapeake City; 64-67 - Milton, Del., Goshen; 68-69 - Clayton, Del.; 70-75 - Laurel-Christ; 76-77 - St. Michaels-St. Lukes; 78-79 - Salisbury:St. Andrews; 80 - Berlin-Stevenson; 84 - Royal Oak Community.

Stazesky, R.C. - 1949, Pen. Conf.; 49 - School; 50 - Wilm. (Trinity); 51-57 - School; 58-65 - Silverbrook; 66 - Dir. of Urban Ministry, Wilm. Dist. Church Extension Society; 67-70 - Executive Director, Meth. Mission & Church Ext. Society, Inc.; 71-73 - Asst. Director for Client Services, Division of Vocational Rehabilitation Dept. of Labor - Delaware; 74-75 - Brandywine-Trinity; 76 - Exec. Director, Church Home Foundation, Inc.; 81 - President, Pen. U.M.Homes, Inc.

Steckman, I.D., Jr. - 1959, Balto. Conf.; 59-65 - Balto. Conf.; 1966, Pen. Conf.; 67 - Hebron-Rockawalkin; 68-69 - Preston-Concord; 70-78 - Asbury-Smyrna; 79 - SY; 80 - Retired.

Stellges, G.L. - 1964, Pen. Conf.; 60-65 - Cherry Hill; 66-68 - Hillsboro-Queen Anne; 69 - Burlock-Williamsburg; 70-73 - St. Michaels-St. Luke's; 74-78 - Christ, Salisbury; 79-81 - New Castle-Mt. Salem; 82 - New Castle; 83 - Retired.

Sterling, W.T. - 1974, Pen. Conf.; 72-78 - Oriole; 77 - Sudlersville; 84 - Fruitland:St. John's.

Stubbs, S.W. - 1962, Lexington Conf.; 62 - School; 63 - Denton-Williston, Md.; 64 - Princess Anne, Md.; 1965, Pen. Conf.; 65 - Princess Anne, Md.; 66-68 - Pastoral Psychologist, Wash. Inst. for Emp. Train.; 69-71 - Program Coordinator Prince Georges County; 72-73 - Assistant Director, GUIDE, D.C. Catholic University; 74-76 - Director Community Services, Psychiatric Institute; 77-81 - School; 82 - Leave of Absence; 83 - Retired.

Stockey, L.H. - 1960, Pen. Conf.; 60-62 - Mt. Pleasant, Md.; 63-66 - Harrison St.; 67-70 - School; 71-72 - Perryville, Md.; 73 - Wesley Theo. Seminary.

Strickler, C.E. - 1961 - Pen. Conf.; 57-59 - Galena-Olivet; 60 - No Record; 61-75 - Snow Hill, Bates; 76 - Sabbatical; 77 - Retired.

Swager, W.T. - 1963, Balto. Conf.; 1983, Pen. Conf.; 83 - Millsboro:Zoar.

Tasco, W.M. - 1945, Del. Conf.; 45-46 - Smyrna, Del.; 47-48 - Harrington, Del.; 49-65 - Prodvill, N.J. Transferred to Southern N.J. Conf. 1965; Transferred to Philadelphia Conf. 1966; Fletcher, Phila. 66-68 (Leave 68-70); Reinstated 1970; 1971, Pen. Conf.; 71-74 - Zion, Federalburg; 75 - Retired.

Tate, N.A. - 1982, Pen. Conf.; 81-83 - Oxford-Williamsburg; 84 - Chaplain, D.C. Dept. of Corrections.

Taylor, A.E. - 1974, Pen. Conf.; 74 - School; 75-82 - Mt. Vernon Charge; 83 - Queen Anne Charge.

Thomas, E.C., Jr. - 1949, Pen. Conf.; 49-51 - Greenwood (Grace & Cannon); 52-58 - Odessa; 59-62 - Queen Anne, Md.; 63-68 - Elkton, Md.; 69-74 - Salisbury-Trinity; 75-76 - Wilmington Dist. Supt.; 77 - Salisbury Dist. Supt.; 81 - Wilmington:Grace.

Thomas, P. - 1968, Troy Conf.; 1961, Pen. Conf.; 61-73 - Assoc., Aldersgate, Wilm.; 74 - Retired.

Thomas, R.L. - 1966, Pen. Conf.; 66-67 - Warwick-Town Point 68 - Elkton, East Cecil; 69-72 - Sharptown-Mt. Vernon; 73-74 - Crisfield-Asbury; 75-79 - Townsend; 80-82 - Millington-Crumpton; 83 - Burlock:Unity-Washington.

Timmons, L.A. - 1980 - Va. Conf.; 1984 - Pen. Conf.; 84 - Mt. Vernon Charge.

Tingle, M.E. - 1953, S.C. Conf.; 1956, Balto. Conf.; 1964, Pen. Conf.; 64-73 - St. George's-Clarksville; 74-78 - Oxford; 79 - SY; 80 - Retired.

Todd, O.M. - 1956, Pen. Conf.; 56-58 - Goldsboro, Md.; 59-64 - Princess Anne, Md.; 65-69 - Director, Drayton Methodist Center; 70-77 - Thiel College; 78 - Retired.

Tomlin, L.R., Jr. - 1985, Pen. Conf.; 81 - Marion Station-Bandys.

Tripple, J.B., III - 1975, Va. Conf.; 1983, Pen. Conf.; 83-84, Townsend; 85 - Cherry Hill.

Truitt, F.H. - 1936, Wilm.; 36-37 - Pomona; 38-39 - St. John's; 40 - Mt. Vernon; 41-46 - Nassau and Unity; 47-49 - (Trinity) Harrington; 49-52 - St. Michaels (Sardis); 53-59 - Sharptown-Asbury; 60-63 - Hebron, Md.; 64-72 - Berlin, Md.; 73-74 - Disability; 75 - Retired.

Tulak, F.E. - 1970, W. Pa.; 1972, Pen. Conf.; 71-72 - Church Creek; 73 - East New Market Charge; 74-78 - Assoc. Hillcrest-Bellefonte; 79 - St. George's-Delaware City; 81 - Assoc., Dover:Wesley.

Tulak, G.S. - 1971, Pen. Conf.; 71-74 - Cambridge-Choptank; 75-77 - Assoc., St. Mark's, Easton; 78 - Odessa; 84 - Salisbury:Grace.

Twilley, F.A. - 1975, Pen. Conf.; 75-76 - School; 77-79 - Parsonsburg; 80 - Holly Oak; 84 - Galena; 85 - Leave of Absence.

Valentine, K.S. - 1975, Pen. Conf.; 75-76 - School; 77 - North East-Bayview; 78-84 - Assoc., Salisbury:Asbury; 85 - Camden-Woodside.

Van Cleaf, R.E. - 1935, Md. Conf.; 35-39 - Clayton, Pen. Conf.; 40-43 - Burlock (Unity); 44-45 - Chaplain, U.S. Army; 46-48 - Mt. Vernon (Sharptown); 49-50 - Georgetown (Grace); 51-55 - Harrington-Asbury; 56-58 - Middletown, Del.; 59-61 - Eastlake-Wilmington; 62-68 - Chaplain, U.S. Army; 69 - Queen Anne-Hillsboro; 70-71 - Odessa-St. Paul's; 72-74 - Bethel Charge; 75 - Retired.

Van Der Wall, J.C. - N.Y. Conf.; 1981, Pen. Conf.; 81-82 - Delmar:Melson; 83-84 - Queenstown-Grasonville; 85 - Grasonville:Immanuel.

Van Tine, J.W. - 1970, Pen. Conf.; 70-72 - St. James-Worton, Md.; 73-76 - Cheswold; 77-82 - Queen Anne Charge; 83 - Oxford.

Varell, K.R. - 1972, Pen. Conf.; 72-73 - School; 74-77 - Assoc., Seaford:St. John's; 78 - Bethel-Groome.

Von Bagel, J.J. - 1932, Md.; 33-35 - Walkers Chapel; 36-38 - Claremont; 39-41 - Greenwood, Grace and Cannon, Pen. Conf.; 42-43 - Milton, Grace and Indian River; 44-46 - Vienna; 47-51 - Frankford; 52-55 - Wyoming; 56-63 - Salisbury (Grace); 64-66 - Burlock, Md.; 67-72 - Rising Sun:James; 73 - Assoc., Wilmington-Grace; 74 - Retired.

- Vroman, D.L.** - 1973, Detroit; 73 - Queen Anne Charge; 74-75 - Detroit Conf.; 76-81 - East New Market; 82 - Princess Anne:Antioch.
- Walker, D.E.** - 1963, Pen. Conf.; 63 - St. Thomas; 64-69 - Mardela, Md.; 70-78 - Rock Hall; 79 - Federalsburg-Bloomery.
- Wall, T.J.** - 1961, Pen. Conf.; 63-64 - Assoc., Hillcrest-Bellefonte; 65-66 - Secretary-Dorchester; 67-72 - Ridgely Circuit; 73 - Pocomoke City.
- Wallace, R.O.** - 1958, Pen. Conf.; 50-55, Holston Conf.; 56-57, Balto. Conf.; 58, Pen. Conf.; 58-59 - Trappe-Faith Chapel; 60-63 - Holston Conf.; 64 - Pen.; Greensboro; 65-72 - Holston Conf.; 73-74 - Heb. Conf.; 74 - S. Dakota; 74 - Pen.; 74-75 - Trappe-Bruceville; 75 - North East; 77-78 - Field Rep. Finance & Field Serv. Bd. of Global. Min.; 79-84 - Silverbrook; 85 - Cambridge:Zion.
- Wallace, S.L.** - 1985, Pen. Conf.; 79-81 - Mardela Springs; 82-83 - North East-Bayview; 84 - Worton-St. James.
- Wallace, W.T.** - 1982, Pen. Conf.; 74-83 - Fruitland-Mt. Calvary; 84 - Middletown:Dale's Charge.
- Walshman, H.G.** - 1974, N.Y.; 77 - Ridgely Charge; 81-82 - Director, Reach Program; 83 - Assoc. Council Director; 84 - Denton:St. Luke's; 85 - Wesley Seminary.
- Walter, C.O.** - 1981, Pen. Conf.; 81 - School; 82-84 - Dorchester Charge; 85 - Calvary:Holly Oak.
- Walters, M.L.** - 1976, Pen. Conf.; 76 - School; 77 - Dept. of Pastoral Care, Wilmington Medical Center; 81-82 - Assoc., Wilmington-Grace; 83 - Mt. Lebanon.
- Walton, H.E.** - 1953, S.C. Conf.; 1967, Pen. Conf.; 67-70 - Min. Ed., Seaford-St. John's; 71-76 - Assoc., Newark; 77-80 - Middletown; 81-84 - Chestertown-First; 85 - Bridgeville:Union.
- Waltz, J.R.** - 1970, Pen. Conf.; 70-75 - Mt. Lebanon; 76-77 - School; 80 - Galena; 84 - East Cecil Charge.
- Warner, R.L.** - 1971, Pen. Conf.; 71-74 - Assoc., Wilm.:St. Mark's; 75 - Warwick; 76 - Supernumerary Leave; 77 - Leave of Absence; 81-84 - Chesapeake City:Trinity; 85 - Assoc., Elkton-Providence.
- Weber, F.D.** - 1971, Pen. Conf.; 71 - Crapo, Md.; 72-74 - Assoc., Newark; 75 - Calvary-Eastlake; 76 - Brandywine-Trinity; 77-81 - Exec. Dir. NCCJ, Buffalo, N.Y.; 82 - Exec. Dir. Methodist Action Program.
- Wheatley, G.H.** - 1929, Wilm. Conf.; 29-32 - Onancock; 33-35 - Newark, Md.; 36-39 - St. Peters; Wilm. and Pen.; 40-41 - Marian (Trinity); 42-43 - Ingleside and Barclay; 44-48 - Rock Hall; 49-59 - Greensboro; 60 - Retired.
- Wheatley, L.H.** - 1979, Pen. Conf.; 76-79 - Harmony; 80 - Church Creek Charge; 84 - Preston Charge.
- White, D.E.** - 1972, Pen. Conf.; 72-75 - School; 76-77 - Mt. Lebanon-Mt. Salem; 78 - Community Ministers; 79 - IA; 81 - Retired.
- Whitlock, R.P.** - 1957, Pen. Conf.; 57-59 - Chesapeake City, Md.; 60-63 - Fruitland, Md.; 64-69 - Delmar, Del.:St. Stephens; 70-76 - Wesley:Dover; 77 - Wilm.:St. Paul's.
- Wilcox, C.E.** - 1939, Florida; 39-55 - Fla.; 1956, Pen. Conf.; 56-58 - Harrington (Trinity); 59 - Odessa, Del.; 60-63 - Calvary-Wilmington; 64-65 - Hebron, Md.; 66 - Sabbatical Leave; 67-68 - Trappe-Faith Chapel; 69 - Salisbury-St. Andrews; 70 - Mt. Salem; Retired.
- Wilkins, E.R.** - 1954, Pen. Conf.; 54-55 - School; 56-59 - Assoc. Pastor, Wesley:Dover; 60-64 - Bridgeville; 65-66 - Princess Anne-Antioch; 67-75 - Chaplain, Wesley College; 76 - Denton:St. Luke's; 83 - Easton:St. Mark's.

Wilkins, H.O. - 1945, Pen. Conf.; 45-46 - St. John's; 47-49 - Camden; 50-55 - Middletown; 56-60 - Hillcrest, Del.; 61-67 - Seaford; St. John's; 68-72 - Dist. Supt. Wilm. Dist.; 73-78 - Asbury-Salisbury; 79 - Council Director; 81 - Easton Dist. Supt.

Wilkins, S.L. - 1950, Del. Conf.; 50-53 - Grenloch and Rhodes, N.J.; 54-59 - Buttonwood, Del.; 60-63 - Grace, Chester, Pa.; 64 - School; 1965, Pen. Conf.; 65 - Townsend Circuit; 77 - Disability Leave; 78 - Whaleyville Charge; 79 - Retired.

Willink, A.J. - 1963, Pen. Conf.; 63-64 - Mt. Lebanon; 65-74 - Bridgeville-Union; 75-78 - Barrington-Houston; 79 - Hillcrest-Bellefonte.

Willis, C.L. - 1957, E. Tenn. Conf.; 1960 - Del. Conf.; 60-62 - Nanticoke, Md.; 63-64 - Fairlee, Md.; 1965, Pen. Conf.; 65-70 - Church Creek, Md.; 71 - Disability Leave; 72 - Retired.

Wimberly, E.V. - 1940, Del. Conf.; 40 - Jersey City, N.J.; 41-44 - John Simmons, Phila, Pa.; 45 - Newport, Del.; 46-47 - Milford, Del.; 48-58 - Lawnside, N.J.; 59-60 - Siloam, Chester, Pa.; 61-64 - Mt. Carmel, Wilm., Del.; 1965, Pen. Conf.; 65-69 - Mt. Carmel, Wilm., Del.; 70 - Retired.

Winstrow, L.E. - 1962, Balto. Conf.; 1967, Pen. Conf.; 67 - North East-West Cecil Circuit; 68-72 - Ocean City-Atlantic; 75-78 - Chestertown-First; 79-82 - Hockessin; 83 - Denton; St. Luke's; 84 - Retired.

Wragg, P.H. - Fla. Conf.; 1981, Pen. Conf.; 81-82 - Greenwood Charge; 83 - Retired; 85 - Exec. Dir., Pen. U.M. Foundation.

Wood, F.D., III - 1975, Pen. Conf.; 75-78 - School; 79 - LA; 80 - Bethel Charge; 81 - Leave of Absence; 82 - Parsonsburg.

Woodruff, E.P. - 1974, Pen. Conf.; 72 - Crapo Circuit; 73-77 - Worton-St. James; 78-79 - Bethel Charge; 80 - Cheswold Charge.

Zempier, J.E. - 1979, Pen. Conf.; 79 - Neavitt-Bozman; 80-81 - Oriole Charge; 82 - Assoc., Denton; St. Luke's; 83 - Leave of Absence.

Zollinhofer, H.E. - 1970, Balto, Conf.; 1980, Pen. Conf.; 77-83 - Smith Island; 84 - Berlin; Stevenson.

B. Associate Members and Local Pastors

(*indicates associate members)

Abbott, W.E. - Pen. Conf.; 46 - Parsonsburg; 47 - St. John's; 50-59 - Madley; 60 - Charlestown; 61-62 - Pelton; 63-67 - Cedars; 68 - Retired.

Acquash-Harrison, V. - Pen. Conf.; 81-82 - Millsboro Charge; 83 - Seaford.

***Barclay, H.F.** - 72 - Deal Island Circuit; 81-83 - Upper Hill Charge; 84 - Retired.

Bart-Martin, S.K. - Pen. Conf.; 84 - Rock Hall-Fairlee.

Beckett, M.L. - Wittman-McDaniel; 77 - Ridgely-Marydel.

***Bishop, G.W.** - Pen. Conf.; 57-58 - Nanticoke; 59-60 - Mt. Vernon; 61-71 - Frederica; 72 - Retired.

Brown, A.G. - Pen. Conf.; 81 - Golds-Sassafras.

Brown, R.M. - 77 - Cambridge-Aireys; 81 - Chester-Stevensville.

***Bryant, C.R.** - Del. Conf.; 48-50 - St. John's Mission; 51-57 - Crumpton; 58-64 - Pomona; Pen. Conf.; 65-66 - Bridgeville Circuit; 67-69 - St. Michaels-Royal Oak; 70-75 - Ridgely-Marydel; 76 - Retired.

Burke, C.R. - Del. Conf.; 64 - Stockton-Shiloh; Pen. Conf.; 65 - Stockton-Shiloh.

*Calk, J.C. - Del. Conf.; 46-56 - St. George's Kirkwood; 57-58 - Odessa-Port Penn; 59-64 - Buttonwood-Christiana; Pen. Conf.; 65-69 - Buttonwood-Christiana; 70 - Baven-Mt. Pleasant; 71-72 - Millsboro Circuit; 73 - Retired.

*Chase, H.G., Jr. - Del. Conf.; 55-64 - Cordova-Earle's Chapel; Pen. Conf.; 65-67 - Ridgely-Greensboro; 68-75 - Cambridge Circuit; 76-77 - Harrison Street; 78-83 - Middletown:Dale's Charge; 84 - Cambridge:Vaugh-Aireys.

Clark, P. - Pen. Conf.; 84 - Tome-Asbury-Cokesbury; 85 - Not appointed.

Davis, J.W. - Pen. Conf.; 85 - Brandywine-Trinity.

*Dennis, E.N. - Del. Conf.; 62-63 - Manokin; 64 - Mt. Vernon; Pen. Conf.; 65-70 - Mt. Vernon; 68-71 - Eden, Md.; 72 - Crisfield-Shiloh.

*Dennis, R.W. - Del. Conf.; 61-62 - White Haven; Pen. Conf.; 62-69 - Wittman-McDaniel; 70-76 - Trappe-Oxford; 77 - Cambridge-Vienna.

*Doughten, J.B., Jr. - Pen. Conf.; 59-60 - Leipsic-Little Creek; 61-63 - Gumboro; 64-69 - Lincoln; 70-73 - Dagsboro-Bethel; 74 - Greenwood Charge; 81 - Retired.

*Downing, I.P. - Pen. Conf.; 58 - Mt. Zion-Wesley; 59-60 - Ellendale; 61-65 - Roxanna; 66-69 - Reliance; 70-73 - Newark-Bethany; 74 - Clarksville-St. George's; 81 - Retired.

Ford, W.J. - Pen. Conf.; 69 - Salisbury-Riverside.

Gibbs, M.F. Mrs. - Pen. Conf.; Retired 72 - Boyer's Chapel.

*Gladden, E.M. - Pen. Conf. 58-61 - Galestown; 62-63 - Smith Island; 64-69 - Newark, Md.; 70-73 - St. Andrews, Salisbury; 74-75 - St. Michael's, St. Luke's; 76-77 - Calvary-Eastlake; 78 - Laurel-Mt. Pleasant; 81-82 - Clarksville:St. George's; 83 - Millington-Crumpton.

*Gladden, H.H. - Pen. Conf.; 57-65 - Powellville; 66 - Hebron.

*Greene, W.L., Sr. - Del. Conf.; 64 - Taylors Island; Pen. Conf.; 65 - Taylors Island.

*Hackett, T. - Del. Conf.; 42-44 - Galena; 45-48 - Millsboro; 49-64 - Harrington; Pen. Conf.; 65-76 - Sharptown-John Wesley; 76 - Retired.

*Henry, P.A. - Del. Conf.; 55-62 - Fairlee; 63-64 - Milford; Pen. Conf.; 65-68 - Wilmington-Simpton; 69 - Assoc., Wilmington-Zion; 70-72 - Millington-Pondtown; 83 - Retired.

*Hickson, J.R. - 62-78 - W. Pa.; 1969 - W. Pa.; 1979, Pen. Conf.; 79 - Milton-Nassau; 81 - Retired.

*Hilton, P.R. - Del. Conf.; 52 - Buttonwood; 53-58 - Still Pond; 59-64 - Millington; Pen. Conf.; 65-67 - Millington; 68-72 - Rock Hall; 73-78 - Coleman; 79 - Retired.

Hope, Clifton - Pen. Conf.; 56-63 - Newark-Bowen; 64-65 - Assoc., Trinity, Salisbury; 66- Quantico (Interim Pastor); 67-69 - Deal Island; 70-72 - St. Martin's; 77-78 - Gumboro-Whitesville; 79-82 - Assoc., Salisbury:Asbury; 83 - Retired.

Hughes, R.H. - Pen. Conf.; 53-55 - Bellefonte; 56-57 - St. Mark's:Stanton; 68 - Retired.

Byson, V. - Pen. Conf.; 82 - Mt. Vernon-Grace; 83 - Millington-Pondtown.

*Jackson, E.H. - Del. Conf.; 48 - Hoopersville; 49-53 - Taylors Island-Hoopersville; 54-64 - Church Hill-Mt. Zion; Pen. Conf.; 65-73 - Church Hill-Mt. Zion; 74-78 - Clarksville Charge; 79 - Retired.

James, O.O. - Del. Conf.; 49-64 - Sassafras-Galena; Pen. Conf.; 65-67 - Sassafras-Galena; 68 - Retired.

*Johnson, H.O. - Del. Conf.; Pen. Conf.; 59-81 - Easton-Miles River; 82 - Retired.

Johnson, W.H. - Pen. Conf.; 81 - Wittman-McDaniel; 84 - Church Hill-Burrisville.

*Jones, L.R. - Del. Conf.; 46-47 - Laurel Circuit; 48-51 - Millington; 52-64 - Mardela; Pen. Conf.; 65-69 - Lincoln-Wesley Chapel; 70-72 - Elkton-Port Deposit; 73 - Chester-Stevensville; 81 - Sharptown:Zion Charge.

Kambor, J. - Pen. Conf.; 84 - Wittman-McDaniel.

Kemmerlin, R.A. - Pen. Conf.; 81-82 - Rock Hall-Fairlee; 83 - Millsboro Charge; 84 - Not appointed.

Knicely, W. - Pen. Conf.; 85 - Oriole Charge.

Knotts, C.H. - Pen. Conf.; 84 - Assoc., Wilmington:Coleman Memorial.

Koch, J.R. - Pen. Conf.; 81-83 - Wesley Church (Elk Neck); 84 - Not appointed.

*Lee, E.W. - Pen. Conf.; 60 - Saisbury-Quantico Charge.

*Lee, J.R. - Del. Conf.; 56-57 - Keller; 58-59 - White Haven; 60-61 - Hopewell; 62-64 - Taylor Island, Pen. Conf.; 65-68 - Millsboro; 69-73 - Whaleysville Circuit; 74 - Church Hill-Burrisville; 75-77 - Queenstown-Carmichael; 78 - Seaford Charge; 79 - Retired.

*Lewis, C.A. - Pen. Conf.; 68-71 - Bishopville-Showell; 72 - Gumboro-Line Charge; 73-76 - Tome-Asbury; 77-79 - Vienna-Elliotts; 80-83 - Worton-St. James; 84 - Ridgely Charge.

*Medzarentz, H.S. - Maine Conf.; 1964, Pen. Conf.; 65-66 - Bishopville; 67-68 - Greenwood; 69-70 - Elkton-East Cecil; 71-74 - Warwick, Md.; 75-77 - Church Hill-Price; 78 - LA; 79 - Chester Co. Services for Senior Citizens; 82 - Retired.

*Mills, W.J. - Del. Conf.; 41-42 - Deal Island; 43-47 - White Haven; 48-50 - Stevensville; 51-60 - Hurlock; 61-63 - Leemont, Va.; North Carolina-Virginia Conf.; 64-65 - Leemont, Va., Pen. Conf.; 66-67 - Denton; 68-71 - Fruitland-Mt. Calvary; 72 - Retired.

Moore, M.E. - Pen. Conf.; 83 - Clarksville Charge.

Morganstern, G. - Pen. Conf.; 81 - Upper Fairmount.

Mott, J.A. - Pen. Conf.; 74-76 - Neavitt-Bozman; 81 - Wingate-St. Thomas; 82 - Retired.

Musgrove, L.W. - So. N.J. Conf.; Pen. Conf.; 83 - Laurel-Mt. Pleasant.

McWilliams, S.H. - Pen. Conf.; 84 - Georgetown Charge.

Pate, T. - Pen. Conf.; 82 - Crapo.

Patterson, G.R. - Pen. Conf.; 81 - Ellendale Charge.

Roberts, J.H. - Del. Conf.; 59-64 - Md. Pen. Conf.; 65-69 - Marydel; 70-76 - Still Pond-Coleman; 77 - Oxford-Williamsburg; 81-82 - Pocomoke City Charge; 83 - Lincoln-Milford-Harrington.

Roberts, M.J. - Pen. Conf.; 48-49 - Royal Oak; 50-53 - Cambridge Circuit; 54-56 - Church Creek; 57-58 - East New Market; 59-60 - Frankford; 61-62 - Stockton-Girdletree; 62-65 - Parsonsburg; 66-68 - Salisbury-St. Andrews; 69 - Retired.

Ross, W.A. - 77-79 - Golts-Sassafras; 80 - Church Hill-Burrisville; 84 - Nanticoke Charge.

Rounsley, J. - Pen. Conf.; 84 - Smith Island.

Russell, W.E. - Del. Conf.; 64 - New Castle-Mt. Salem; Pen. Conf.; 65-68 - New Castle-Mt. Salem; 69 - Wilmington; Simpson.

*Stanley, G.L. - Del. Conf.; 55-59 - Taylors Island; 60-64 - Federalsburg, Pen. Conf.; 65 - Greensboro Circuit; 66-69 - Hurlock-Union Grove; 70 - Centreville-Newton.

*Stanley, H.C. - Del. Conf.; 49-56 - Williston; 57-60 - East New Market; 61-64 - East New Market-Linkwood, Pen. Conf.; 65 - East New Market-Linkwood.

Starkey, R. - Pen. Conf.; 83 - Whaleyville; Bishop's Memorial.

*Staten, W.M. - Del. Conf.; 60 - Marydel; 61-64 - Hurlock, Pen. Conf.; 65 - Cordova-Earle's Chapel; 66-67 - Milford-Harrington; 68-69 - Millington-Pondtown; 70-75 - Snow Hill; 76-78 - Lincoln-Milford-Harrington; 79-81 - Clarksville Charge; 82-84 - Federalsburg-Denton; 85 - Retired.

*Taylor, G.W. - Del. Conf.; 42-45 - Bethesda, Phila.; 46-47 - Oriole-Venton; 48-55 - Marion Staton; 56-64 - Clarksville, Pen. Conf.; 65-73 - Clarksville; 74 - Retired.

Thompson, D. - 73 - Lewes Charge; 74 - Retired.

*Turner, W.A. - Pen. Conf.; 45-46 - Bethel; 47-49 - Whitesville; 50-53 - Tilghman Island; 54-55 - Hooper's Island; 56-57 - Marion Staton, Central Pa. Conf.; 58-63 - Pen. Conf.; 64-67 - Mt. Vernon; 68-75 - Allen; 75-78 - Frankford Charge; 79 - Retired.

Waters, O.R. - Pen. Conf.; 82 - Deal Island Charge.

Watson, H.F. - Pen. Conf.; 84 - Millsboro Charge; 85 - Federalsburg-Denton.

Wheedleton, J.R. - Pen. Conf.; 70-84 - Williamsburg; 84 - Retired.

White, I.H. - Del. Conf.; 45-47 - Keller, Va.; 48-53 - Greenwood; 54-56 - Dames Quarter; 57-60 - Cottage Grove; 61-63 - Hopewell; 64 - Wesley Circuit; 65 - Retired.

White, M.E. - Del. Conf.; 78 - Retired.

Willard, D.L. - Pen. Conf.; 84 - Bishopville Charge.

Williams, J.W., Jr. - Pen. Conf.; 74 - Chestertown-Pomono; 81 - Preston-Hurlock.

Wilson, G.B. - 1950, Del. Conf.; 50-51 - Port Deposit; 51-54 - Still Pond; 54-59 - Rock Hall; 59-61 - Nassau, Del.; 61-62 - Wattsville, Va.; 62-67 - Fruitland, Md.; 67-68 - Girdletree, Md.; 68 - Retired.

Wilson, G.F. - Pen. Conf.; 53 - Whaleyville; 54-60 - Stockton-Girdletree; 61-65 - Quantico-Rockawalkin; 66 - Pittsville-Willards; 82 - Retired.

XI. Index

	Page No.
Alphabetical Roll and Directory.....	79
Appointments and Directory.....	40
Archives and History, Commission on.....	20, 270
Bayview Cluster.....	67
Boards, Divisions, Commissions & Committees.....	11
Boards, Divisions, Commissions & Committees (Reports).....	206
Budget, Calendar Year 1986.....	324
Business of the Annual Conference.....	147
Camp Peconeth.....	223
Child Care, Board of.....	14, 242
Christian Unity & Interreligious Concerns.....	20, 271
Chronological Roll.....	76
Church and Society, Board of.....	11, 233
Compensation of Clergy under Special Appointment.....	438
Conference Board of Trustees.....	17, 266
Conference Committees.....	21, 22, 23
Council on Ministries.....	24, 220
Cross-Racial Appointments.....	279
Daily Proceedings.....	147
Delmarva Ecumenical Agency.....	26, 272
Delmarva Rural Ministries.....	26
Diaconal Ministry, Board of.....	17, 112, 265
Disability, Committee on.....	21
Discipleship, Board of.....	12, 234
Disciplinary Questions.....	188
District Committees.....	26
District Superintendents' Reports.....	206
Drayton Manor.....	228
Episcopal Residence.....	22
Equitable Salaries, Commission on.....	20, 273
Finance and Administration, Council on.....	23, 277
Financial Tables.....	328
General Conference Local Committee.....	292
Global Ministries, Board of.....	13, 239
Grapevine Cluster.....	67
Higher Education and Ministry, Board of.....	14, 252
Historical Records.....	439
Investigation, Committee on.....	22
Laity, Board of.....	15, 260
Laity Serving the Peninsula Conference on Boards, Commissions, Committees and Divisions.....	34
Lay Members and Reserve, Conference.....	129
Lay Speakers Directory.....	115
Limited Service Churches.....	74
Memoirs.....	446
Methodist Action Program.....	250
Ministerial Benefits.....	21
Missional Priority Coordinating Committee.....	229
Neighborhood House.....	251
Officers of the Conference.....	8
Old New Castle Cluster.....	68
Ordained Ministry, Board of the.....	16, 263, 295
Past Conference Sessions, Record of.....	439
Pastoral Records.....	463
Peninsula Annual Conference, Trustees of.....	17
Peninsula Methodist Federal Credit Union.....	278
Peninsula United Methodist Foundation, Inc.....	18, 267
Peninsula United Methodist Homes, Inc.....	18, 244, 318
Pensions, Board of.....	17
Pilot Wheel Cluster.....	67
Probe Phase - W. Sussex Parish.....	68
Process of Making Appointments.....	69
REACH Committee.....	148, 231
Religion and Race, Commission on.....	20, 275
Roll of Conference Members.....	76

Roll of the Honored Dead.....	440
Rules and Guidelines for the Conference Nominating Committee....	31
Rules of Order, Conference.....	460
South New Castle Co. Parish.....	68
Special Ministries.....	149, 232
Special Session.....	147
Staff of the Conference.....	9
Statistical Tables.....	328
Statistician's Report.....	218
Status & Role of Women, Commission on.....	21, 275
Trek IV.....	151
United Methodist Women.....	16, 261
Washington Area Committee on the Episcopacy.....	22, 276
Wesley College.....	19, 253
Wesley Foundation.....	14, 258
Widows' Directory.....	113
Youth Ministries, Conference Council on.....	16

Notes

Notes

Notes

Notes

REV. GEORGE H. RADWAY
25 CHURCH STREET
BRIDGEVILLE, DEL. 19028

PENINSULA CONFERENCE MINISTRIES

Conference Council on Ministries

139 North State Street
Dover, Delaware 19901
(302) 674-2626

Communicator

139 N. State Street
Dover, Delaware 19901
(302) 674-2626

Drayton Manor

Cooper's Lane
Worton, Maryland 21678
(301) 778-2869

Barratt's Chapel & Museum

Frederica, Delaware 19946
(302) 335-5544

Board of Child Care

3300 Gaither Road
Baltimore, Maryland 21207
(301) 922-2100

Neighborhood House

1218 B Street
Wilmington, Delaware 19801
(302) 652-3928

Cokesbury Village

Lancaster Pike at Loveville Rd.
Hockessin, Delaware 19707
(302) 239-2371

Methodist Country House

4830 Kennett Pike
Wilmington, Delaware 19807
(302) 654-5101

Conference Lay Leader

J. Francis Turpin
Box 165
Federalsburg, MD 21632
(301) 754-8121

Conference Business Office

139 North State Street
Dover, Delaware 19901
(302) 674-9181

Peninsula United Methodist Foundation, Inc.

139 North State Street
Dover, Delaware 19901
(302) 734-4646

Camp Pecometh

Land's End Road, Rt. 2, Box 148
Centreville, Maryland 21617
(301) 758-0304

Wesley College

College Square
Dover, Delaware 19901
(302) 736-2485 (Chaplain's Office)

Methodist Action Program

226 N. Walnut Street
Wilmington, Delaware 19801
(302) 654-3101

Retirement Homes

Methodist Manor House

1001 Middleford Road
Seaford, Delaware 19973
(302) 629-4593

Corporate Office Peninsula U.M. Homes, Inc.

3801 Kennett Pike
Building D-200
P.O. Box 4420
Wilmington, Delaware 19807

Conference United Methodist Women President

Mrs. Robert (Alice) Powrie
1211 Grinnell Road, Green Acres
Wilmington, Delaware 19803
(302) 478-6617