

**Official Journal**  
**PENINSULA ANNUAL CONFERENCE**  
**of**  
**The United Methodist Church**

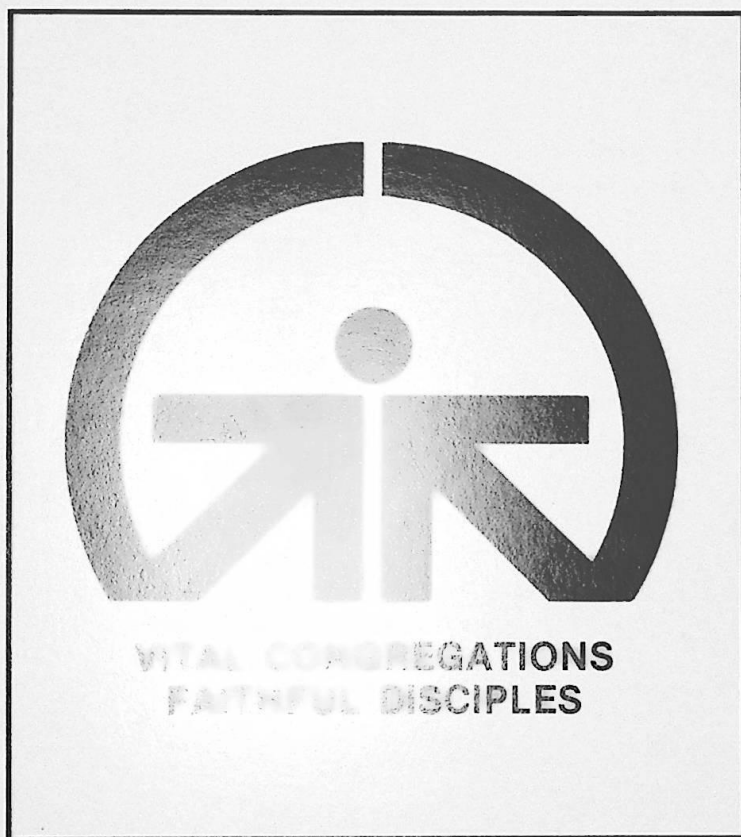

**May 21-23, 1991**

**Wesley College**  
**Dover, Delaware**

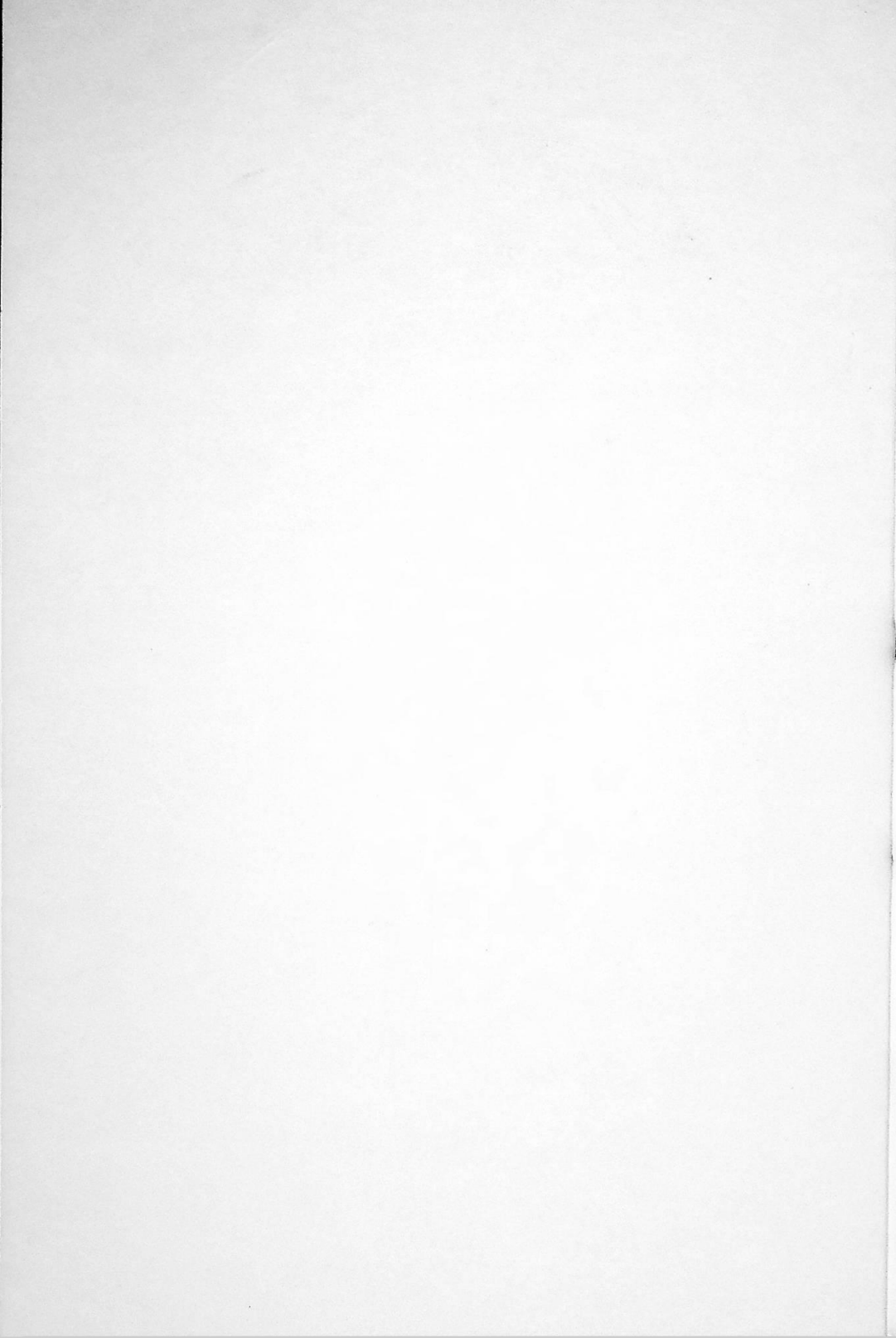

*Official Journal*  
OF THE  
PENINSULA ANNUAL CONFERENCE  
OF  
THE UNITED METHODIST CHURCH

Fifty-second Session  
207th Year of American Methodism on the  
Delmarva Peninsula

WESLEY COLLEGE  
Dover, Delaware

May 21-23, 1991

**BISHOP SUSAN MURCH MORRISON** ..... **President**  
**GARY L. MOORE** ..... **Secretary**  
**DR. REED M. STEWART,**  
**President, Wesley College** ..... **Conference Host**

Printed by  
Dover Litho Printing Co.  
Dover, Delaware



**Bishop Susan Murch Morrison**

## District Superintendents

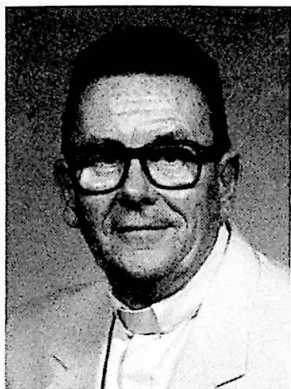

**Charles E. Barton**  
Dover District



**Charlotte A. Nichols**  
Easton District



**P. Thomas McKelvey**  
Salisbury District



**James T. Seymour**  
Wilmington District

## 1991 Retirees



**Nelson B. Benjamin**



**William D. Geoghegan**



**Clarence H. Hays**



**Sabra M. Marshall**



**Samuel C. McWilliams**



**William R. Page**



**John W. Simperts, Jr.**



**Edwin C. Thomas**



**Harold E. Walton**



**Alvin J. Willink**



## ELDERS

(L-R) Dale Evans, Nelson Massey, Jr., Palmer Clark, Jr., Donald Godwin, Maceo Williams



### DEACONS

(L-R) Anthony Arrington, Cynthia Brubaker, Anne Goodrich, Randolph Wein, James Fox, Jr., Leslie Slak, William Green, Elizabeth Hopkins



## 1992 General and Jurisdictional Delegates



Front Row—Elizabeth St. Clair, James Robinson, Geraldine Jones, Dolly Brittingham

Second Row—Harvey Manchester, Jr., Charlotte Nichols, Charles Barton, Jr., James Seymour



First Row—Kay Cloud, Louis Lardear, Roberta Tarbell, Lisa Whitney, James Hardcastle, Howard Mason

Second Row—Thomas McKelvey, Sterling Green, Pamela Lardear, James Jones, Thomas Short, Lawrence Livingston, Susan Keirn Kester

Not pictured: Jonathan Baker, Nancy Leathrum, James Walker

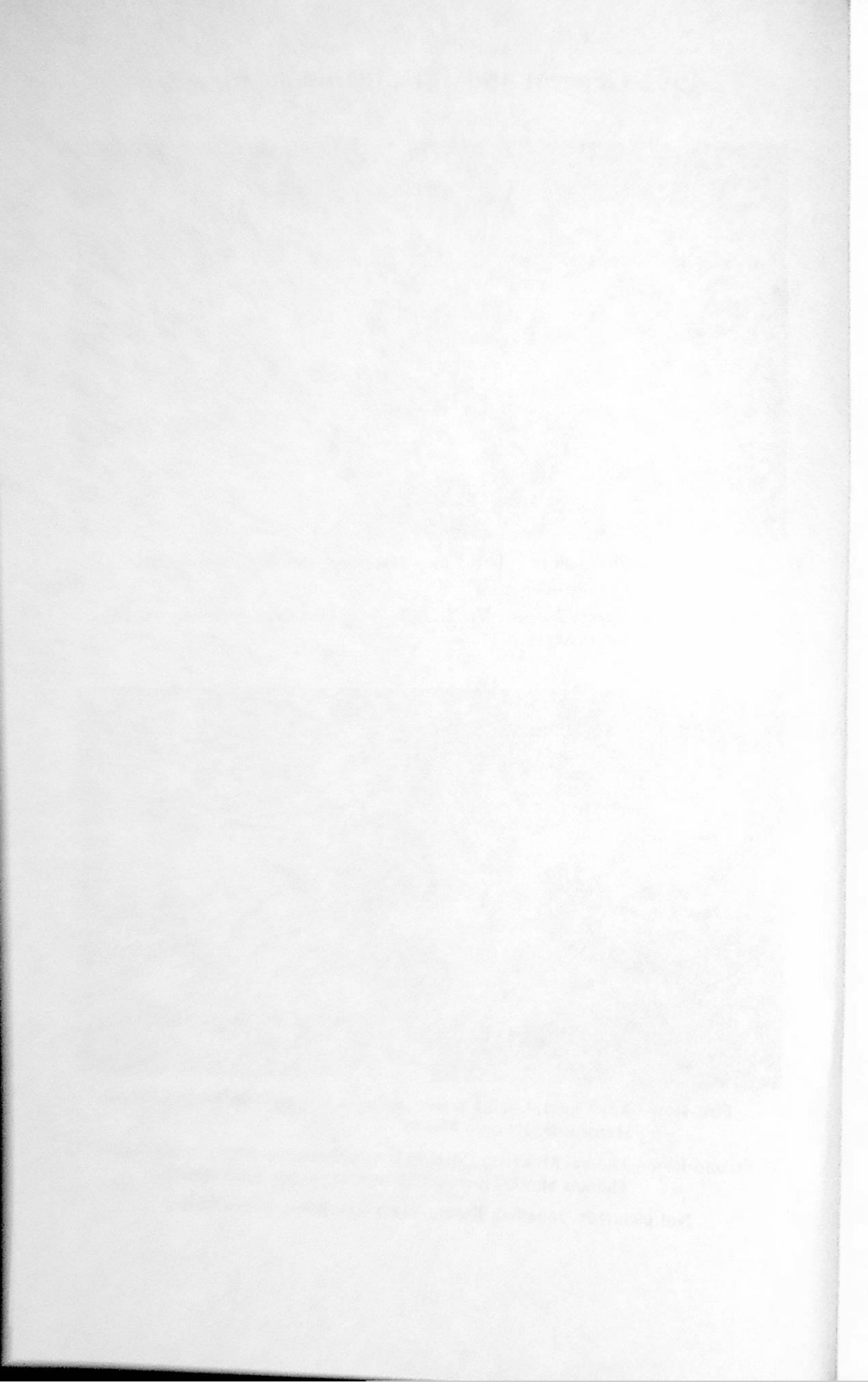

## TABLE OF CONTENTS

	Page
I. Officers of the Conference .....	1
II. Staff of the Conference .....	2
III. Conference Rules of Order	
Directory of Conference Boards .....	4
Rules and Guidelines for Conference Nominations .....	7
Boards, Divisions, Commissions & Committees .....	12
Directory of Laity Serving .....	37
IV. Appointments and Church Directory	
Process of Making Appointments .....	47
Appointments .....	55
Limited Service Churches .....	95
V. Roll of Conference Members	
A. Chronological Roll .....	97
B. Alphabetical & Pastoral Record .....	102
Local Pastors .....	162
Diaconal Ministers .....	170
Widows Directory .....	172
Lay Members and Reserves .....	176
Certified Lay Speakers .....	193
VI. Business of the Annual Conference	
A. Disciplinary Questions .....	244
B. Daily Proceedings .....	275
C. Conference Resolutions .....	318
Conference Treasurer's Report .....	336
D. Reports .....	344
Composite Report of the Cabinet/Council Director .....	344
Superintendents' Reports .....	349
Report of the Statistician .....	367
Boards, Commissions, and Committees .....	368
ABLC Listing .....	443
VII. Historical Records	
A. Past Conference Sessions .....	444
B. Roll of the Honored Dead .....	448
C. Memoirs .....	449
D. General & Jurisdictional Delegates .....	463
VIII. Local Church Reports .....	467
IX. Index .....	505

1	Introducción	1
2	1.1. Antecedentes	2
3	1.2. Justificación	3
4	1.3. Objetivos	4
5	1.4. Metodología	5
6	2. Marco Teórico	6
7	2.1. Conceptos Básicos	7
8	2.2. Evolución del Pensamiento	8
9	2.3. Corrientes de Pensamiento	9
10	2.4. Conclusiones del Marco Teórico	10
11	3. Metodología de la Investigación	11
12	3.1. Tipo de Investigación	12
13	3.2. Diseño de la Investigación	13
14	3.3. Población y Muestra	14
15	3.4. Instrumentos de Recolección de Datos	15
16	3.5. Procedimiento de Recolección de Datos	16
17	3.6. Análisis de Datos	17
18	4. Resultados y Discusión	18
19	4.1. Resultados	19
20	4.2. Discusión	20
21	5. Conclusiones	21
22	5.1. Conclusiones Principales	22
23	5.2. Recomendaciones	23
24	6. Bibliografía	24
25	7. Anexos	25
26	7.1. Anexo 1	26
27	7.2. Anexo 2	27
28	7.3. Anexo 3	28
29	7.4. Anexo 4	29
30	7.5. Anexo 5	30
31	7.6. Anexo 6	31
32	7.7. Anexo 7	32
33	7.8. Anexo 8	33
34	7.9. Anexo 9	34
35	7.10. Anexo 10	35
36	7.11. Anexo 11	36
37	7.12. Anexo 12	37
38	7.13. Anexo 13	38
39	7.14. Anexo 14	39
40	7.15. Anexo 15	40
41	7.16. Anexo 16	41
42	7.17. Anexo 17	42
43	7.18. Anexo 18	43
44	7.19. Anexo 19	44
45	7.20. Anexo 20	45
46	7.21. Anexo 21	46
47	7.22. Anexo 22	47
48	7.23. Anexo 23	48
49	7.24. Anexo 24	49
50	7.25. Anexo 25	50
51	7.26. Anexo 26	51
52	7.27. Anexo 27	52
53	7.28. Anexo 28	53
54	7.29. Anexo 29	54
55	7.30. Anexo 30	55
56	7.31. Anexo 31	56
57	7.32. Anexo 32	57
58	7.33. Anexo 33	58
59	7.34. Anexo 34	59
60	7.35. Anexo 35	60
61	7.36. Anexo 36	61
62	7.37. Anexo 37	62
63	7.38. Anexo 38	63
64	7.39. Anexo 39	64
65	7.40. Anexo 40	65
66	7.41. Anexo 41	66
67	7.42. Anexo 42	67
68	7.43. Anexo 43	68
69	7.44. Anexo 44	69
70	7.45. Anexo 45	70
71	7.46. Anexo 46	71
72	7.47. Anexo 47	72
73	7.48. Anexo 48	73
74	7.49. Anexo 49	74
75	7.50. Anexo 50	75
76	7.51. Anexo 51	76
77	7.52. Anexo 52	77
78	7.53. Anexo 53	78
79	7.54. Anexo 54	79
80	7.55. Anexo 55	80
81	7.56. Anexo 56	81
82	7.57. Anexo 57	82
83	7.58. Anexo 58	83
84	7.59. Anexo 59	84
85	7.60. Anexo 60	85
86	7.61. Anexo 61	86
87	7.62. Anexo 62	87
88	7.63. Anexo 63	88
89	7.64. Anexo 64	89
90	7.65. Anexo 65	90
91	7.66. Anexo 66	91
92	7.67. Anexo 67	92
93	7.68. Anexo 68	93
94	7.69. Anexo 69	94
95	7.70. Anexo 70	95
96	7.71. Anexo 71	96
97	7.72. Anexo 72	97
98	7.73. Anexo 73	98
99	7.74. Anexo 74	99
100	7.75. Anexo 75	100

# **I. Officers Of The Conference**

## **PRESIDENT**

Susan Murch Morrison  
P.O. Box 820, Valley Forge, PA 19482  
(215) 666-9090

## **SECRETARY**

Gary L. Moore  
219 E. Main Street  
Elkton, MD 21921  
(410) 398-0933

## **Assistants**

Patti F. Collett  
Lehman R. Tomlin, Jr.

Douglas M. Lindsay-Hudgins  
Kenneth S. Valentine

## **STATISTICIAN**

Boyd B. Etter  
200 Walnut Street, Pocomoke City, MD 21851  
(410) 957-0991

## **CONFERENCE TREASURER**

Theodore W. Briggs  
139 N. State St., Dover, DE 19901  
(302) 674-9181

## **REGISTRAR**

Michaele S. Russell  
P.O. Box Q  
Greenwood, DE 19950  
(302) 349-4047

## **CONFERENCE LAY LEADER**

Dolly Brittingham  
107 Greenmount Ave., Salisbury, MD 21801  
(410) 749-4241

## **JOURNAL EDITOR**

Gloria A. Reed  
139 N. State St., Dover, DE 19901  
(302) 674-2626

## II. Staff Of The Conference

### District Superintendents

Charles E. Barton  
128 N. Governors Ave.  
Dover, Delaware 19901  
(302) 734-3082

P. Thomas McKelvey  
1404 Camden Avenue  
Salisbury, Maryland 21801  
(410) 749-3331

Charlotte A. Nichols  
215 South Hanson Street  
Easton, Maryland 21601  
(410) 822-3573

James T. Seymour  
2200 Baynard Blvd.  
Wilmington, Delaware 19802-3939  
(302) 571-1471

### Conference Council Director

Harvey Manchester, Jr., 139 N. State Street  
Dover, Delaware 19901  
(302) 674-2626

### Associate Council Directors

Lawrence M. Livingston  
139 N. State Street  
Dover, Delaware 19901  
(302) 674-2626

Pamela J. Lardear  
Drayton Retreat Center  
Worton, Maryland 21678  
(301) 778-2869

### Special Ministries Consultants

George Commodore      Grant Johnson  
Hayward Greene

### Education Consultant

Elizabeth St. Clair

### Peninsula United Methodist Foundation, Inc.

139 N. State Street, Dover, Delaware 19901  
(302) 734-4646

### Conference Business Office

Theodore W. Briggs  
139 N. State Street, Dover, Delaware 19901  
(302) 674-9181

### Conference Insurance

Group Life—Business Office (302) 674-9181

### Health Insurance—Blue Cross/Blue Shield

Delaware Cards—Wilmington (302) 429-0271  
Rest of State 1-800-292-9506  
Out of State 1-800-633-2563  
Medicare (302) 575-0600

Maryland Cards—1-800-628-8544

### Dental Insurance—Blue Cross/Blue Shield

Wilmington (302) 429-0271  
All others 1-800-633-2563

### III. CONFERENCE RULES OF ORDER

- Rule 1: The Conference shall convene and adjourn at the discretion of the presiding Bishop and the Committee on Conference Arrangements. The Conference in plenary session may alter the time of convening or adjourning.
- Rule 2: The President shall decide all questions of order, subject to an appeal to the Conference; but in case of such an appeal the question shall be taken without debate, except that the appellant may make a simple statement of the grounds of his/her appeal.
- Rule 3: All resolutions, motions, amendments, and substitute motions presented at the Annual Conference shall be submitted to the Secretary in writing at the time they are made or as soon thereafter as possible.
- Rule 4: When a motion is made and seconded, or a resolution is introduced and seconded, or a report presented and read by the Secretary, or stated by the President, it shall be deemed in possession of the Conference; but any motion or resolution may be withdrawn by the mover, with the consent of the Conference, at any time before amendment or decision.
- Rule 5: No new motion or resolution shall be entertained until the one under consideration has been disposed of, which may be done by adoption or rejection, unless one of the following motions shall intervene which shall have precedence in the order in which they are placed, namely:
1. To fix the time in which the Conference shall adjourn.
  2. To adjourn.
  3. To take a recess.
  4. To lay on the Table.
  5. For the previous question.
  6. To postpone to a given time.
  7. To refer.
  8. To substitute.
  9. Amendment.
  10. To postpone indefinitely.
- Rule 6: A motion to amend shall be in order, and a substitute for both amendments may be received which substitute may be amended only once, and if a substitute be accepted, it shall operate as an amendment to the original proposition.

- Rule 7:** When a member is about to speak in debate, or to deliver any matter to the Conference, she/he shall rise and respectfully address the President, but shall not proceed until recognized by him/her.
- Rule 8:** No member shall be interrupted while speaking except by the President to call him/her to order when she/he departs from the question, or uses personalities or disrespectful language; but any member may call the attention of the President to the subject when she/he deems a speaker out of order, and any member may explain when she/he thinks herself/himself misrepresented.
- Rule 9:** When a member desires a question of privilege, she/he shall briefly state the question; but it shall not be in order for her/him to proceed until the President shall have decided it a privileged question.
- Rule 10:** No person shall speak more than twice on the same question, nor more than ten minutes at one time, without leave of the Conference; nor shall any person speak more than once until every member choosing to speak shall have spoken.
- Rule 11:** When any motion or resolution shall have been acted by the Conference, it shall be in order for any member who voted with the prevailing side to move a reconsideration; but a motion to reconsider is a non-debatable motion and shall be decided without debate.
- Rule 12:** No member shall absent herself/himself from the sessions of the Conference without leave, unless she/he is sick or unable to attend.
- Rule 13:** No member shall be allowed to vote on any question who is not within the bar of the Conference at the time when such question shall be put by the President, except by leave of the Conference when such member has been necessarily absent.
- Rule 14:** Every member who is within the bar at the time a question is put shall give his/her vote, unless the Conference, for special reason, shall excuse him/her.
- Rule 15:** It shall be in order for him/her to move that the question be taken without further debate on any measure pending, except in cases in which character is involved, and if sustained by two-thirds, the question shall be taken.
- Rule 16:** The motion to adjourn shall be taken without debate, and shall always be in order, except, (1) when a member has the floor; (2) when a question is actually put, or a vote is being taken; (3) when the question is pending or seconding the demand for the previous question; (4) when the previous



question has been called and sustained, and is still pending; and (5) when a motion to adjourn has been negatived and no business or debate has intervened.

- Rule 17: All reports of the Boards, Commissions, and Committees shall be published and mailed to members of the Annual Conference ten (10) days prior to the date of meeting of the Annual Conference. Reports to be included in this mailing must in the hands of the Secretary by the date set annually by the Conference Council on Ministries.
- Rule 18: No report shall be received or adopted by the Conference until a copy has been placed in the hands of the Secretary.
- Rule 19: These rules shall not be suspended or amended except by a vote of two-thirds of the members present and voting.
- Rule 20: All materials to be published in the Journal shall be in the hands of the Conference Secretary not later than 14 days following the adjournment of the Annual Session or they shall be excluded, the date to be part of the Organizational motion of the Annual Conference.
- Rule 21: The Nominating Committee shall distribute copies of its report to the Annual Conference on the day before the report is to be voted on by the Annual Conference.
- Rule 22: Recommendations as to change in policy regarding data to be included in the Journal shall be determined by the Journal Committee and submitted to the Annual Conference for action.
- Rule 23: With the exception of the Board of Ordained Ministry, no member of any Board, Division, Committee, or Commission shall serve more than two consecutive quadrennia on said Board, Division, Committee, or Commission, and shall be ineligible to be re-elected until after one quadrennium has elapsed except members of board, committees or commissions elected for three-year terms may serve three consecutive terms and shall be ineligible to be re-elected until after one term has lapsed and except that when a member is elected to fill an unexpired quadrennium or term she/he may complete the unexpired quadrennium or term and serve not more than one additional consecutive quadrennium or term. Persons elected to the Board of Ordained Ministry may serve eight (8) years regardless of what year in the quadrennium they begin serving. No member of the Conference, lay or ministerial, shall be elected to serve on more than two Boards, Divisions, Committees, or Commissions concurrently, except the committees elected or appointed for the Annual Conference session only, district committees whether or not elected by the

Annual Conference and the quadrennial committee of the local church. The distribution of membership shall be according to districts, three lay persons and three ministers as nearly as possible to each district.

- Rule 24:** Lay members of the Annual Conference will be elected quadrennially. A lay member may be re-elected for another quadrennium but must wait one quadrennium before being eligible for election for a third term.
- Rule 25:** In order to achieve balanced membership in the Annual Conference, the Conference Secretary shall report quadrennially the number of lay persons required to preserve equality of membership, and that the Peninsula Conference achieve the desired equality of membership, by (1) the Associate Lay Leader of Life and Work, the four District Lay Leaders, the four District Presidents of the United Methodist Women, the four District Presidents of United Methodist Men, all United Methodist Deaconesses active and retired within the bounds of the Peninsula Annual Conference, all certified Directors of Christian Education employed by churches of the Peninsula Annual Conference, and all other voting lay persons of the Conference Council on Ministries, shall be members in the Annual Conference with vote; (2) each pastoral charge enrolling more than 500 members, but having only one clergy member appointed to it, may elect one additional lay member, and further, that a pastoral charge having more than one clergy member appointed to it may elect one additional lay member, provided that more than 1,500 members are enrolled; and (3) the Conference Council on Youth Ministries shall elect as many youth members as needed to maintain a balance, divided equally among the districts.
- Rule 26:** All budget requests must be referred to the Council on Finance and Administration prior to Annual Conference action.
- Rule 27:** All statistical material for inclusion in the Statistical Tables to be printed in the Annual Journal must be in by January 30 or it will not be included.
- Rule 28:** In keeping with paragraph 746 in the 1988 Book of Discipline which states "A District Conference shall be held if directed by the Annual Conference of which it is a part and may be held upon the call of the district superintendent, which call shall specify time and place," a district superintendent may call a District Conference with the consent of the presiding Bishop and the District Lay Leader. This rule will be reviewed quadrennially at the Annual Conference following each session of the Northeastern Jurisdictional Conference.

## **Rules and Guidelines for the Conference Nominating Committee**

### **A.**

That the Peninsula Conference again record its faith in the Principle of Rotation and adherence to the Book of Discipline of The United Methodist Church.

That the Nominating Committee be composed of the Cabinet, the Conference Secretary, the Conference Lay Leader, the Lay Leader of each District, the Conference President of United Methodist Men, a representative selected by the United Methodist Women Executive Committee, the District Presidents of United Methodist Women, a youth selected by the Conference Youth Council, one minister under appointment from each District to be elected for a quadrennium by the respective District Ministerium, and the Conference Council Director.

That, since the quadrennial system is an established part of the United Methodist economy, all members of boards, commissions, and committees shall be elected for a quadrennium unless restricted by Discipline, charter, or some other legal requirement. In the event of such legal restrictions, the Principle of Rotation is still to be observed.

That no member of any board, committee, or commission shall serve more than two consecutive quadrennia on said board, committee or commission and shall not be eligible to be re-elected until after one quadrennium has elapsed, except members of boards, committees, or commissions elected for three-year terms may serve three consecutive terms and shall be ineligible to be re-elected until after one term has elapsed and except that, when a member is elected to fill an unexpired quadrennium or term and serve not more than one additional consecutive quadrennium or term. See Conference Rule #23, page 413, 1987 Conference Journal.

That no member of the Conference, lay or ministerial, shall serve on more than two boards, commissions, or committees concurrently. Ex-officio membership on conference boards or agencies in excess of two shall count toward the total of two. The following shall not be under the Conference rotation system nor counted in the above total: district committees or secretaries, Wesley College Trustees, Board of Directors of the Wesley Foundations, Board of Trustees of Peninsula United Methodist Homes, Inc., the Episcopal Residence Committee, and the Committee on Investigation. In the case of the Board of Ordained Ministry, the Nominating Committee is to request the courtesy of the bishop to inform it as to those persons who will be

named to the Board of Ordained Ministry, in order to assist the Nominating Committee in equal distribution of responsibility on the part of the Conference ministry members. The Nominating Committee will consider membership on the Board of Ordained Ministry as one of two memberships permitted to each minister.

6. Insofar as possible, the membership on Councils, Boards, and Agencies of the Annual Conference shall include one-third clergy, one-third laywomen, and one-third laymen, in keeping with policies for general church agencies, except for the Board of Ordained Ministry.
7. That ministerial membership on Annual Conference boards and agencies shall be limited to Conference members and associate members of the Peninsula Annual Conference. In order to be eligible to serve on the Conference boards and agencies, lay members shall be members of a local church within the Annual Conference. The Conference Nominating Committee may select other persons as affiliate members without vote.
8. "In recognition of the Rights of the Aging" as stated in the Social Principles of the United Methodist Church (Page 98 of the 1988 Book of Discipline), age shall not be a barrier to serve on any board, council, or agency of the Annual Conference. However, the Conference Nominating Committee shall give careful attention to assuring that younger members of the Conference are given full opportunity for service.
9. That a conscientious effort shall be made to distribute membership geographically. No fixed number shall be assigned, however, to any one district, since this could become artificial and impractical. Consideration shall be given to the inclusion of lay and clergy persons from small membership churches.
10. That one representative of the Program Management Team shall be selected to serve on each Conference board and on all other support agencies except where the Book of Discipline states otherwise.
11. That failure to attend the particular board or agency to which one is assigned for at least one called meeting during the year, without written explanation, or statement of intended activity to the chairperson of that board or agency, one will be subject to automatic removal in the next nominating committee's report. A report of the board or agency chairperson to the secretary of the Conference Nominating Committee by March 1st will include the attendance record of this board, committee or agency.
12. That the Conference Nominating Committee designate persons to serve as

Chairperson, Vice Chairperson, and Secretary for Boards, Commissions and Committees. Boards and Committee members will be notified in advance of their officer nominations. The Program Management Team Member assigned to each unit will convene the first meeting and present the nominations of officers. Additional nominations may be received from the members of that unit. The officers elected at the meeting shall serve for the quadrennium. \*Except where the Book of Discipline directs otherwise, the Vice-Chairperson will succeed the Chairperson in the event of a resignation. The board or commission shall elect a new Vice-Chairperson.

The following Criteria for Leadership shall be used in the selection of Chairperson:

1. Willingness to commit time as required by the position.
  2. Willingness to commit time for training for the responsibilities of the office.
  3. Have an understanding of and a willingness to support the polity of the United Methodist Church.
  4. A demonstrated leadership ability in the local church.
13. That the date of election to any board, commission or committee be clearly indicated in the journal.
14. That in every case a nominee of any board, commission or committee shall be notified and consent to serve before the name is placed before the Conference. When vacancies occur in the report, nominations may be made from the floor, provided that the nominee is present and agrees to serve.
15. That recognizing again the belief in the principle of rotation in order to involve greater leadership, all district committees and officers shall be elected to four-year terms with a maximum of eight years and persons shall be ineligible for re-election until after a four-year term has elapsed, with the exception of the District Committee of Ordained Ministry and the District Committee on Church Building and Location which shall serve a minimum of four years and a maximum of eight years.

## B.

Concerning the Nominating Committee, its report and the securing of talent:

1. That the report of the Nominating Committee at the Annual Conference session will reflect a complete adherence to all the guidelines established by the Annual Conference.

2. The Nominating Committee shall distribute mimeographed copies of its report to the Annual Conference on the day before the report is to be voted on by the Conference.
3. That forms shall be circulated for both ministers and laity in local churches to indicate areas of interest, thus creating a Talent Bank. In addition, the same form shall be sent to the members of the Cabinet, Board of Laity, Conference United Methodist Women, Executive Committee, and Conference Youth Council in order to obtain names that might otherwise be overlooked. These forms shall be returned to the secretary of the Conference Nominating Committee.
4. That a complete file of all ministers in the Conference should be kept indicating where each one is serving in terms of Conference boards and agencies. Laity should likewise be listed on a similar file. A third file would be divided between ministers and laity as part of the Conference Talent Bank.
5. That a minimum of four meetings per year should be held by the Nominating Committee (it may be advisable that the committee meet more often, since its influence is so broad; whenever the committee approaches a new quadrennium, this latter need for additional meetings may be more evident).
6. That the above adopted guidelines for the Nominating Committee of the Annual Conference shall become a printed part of its report at each Annual Conference session.
7. That at the beginning of a new quadrennium, a complete and open look at membership on all boards and agencies shall be initiated by the Conference Nominating Committee and all personnel shall be eligible for re-alignment in accordance with A-5.
8. Titles such as "Mrs.," "Miss," or "Mr." shall not be used in the preparation of the Nominating Committee report.

#### **Miscellaneous**

1. That the council director, and associate council directors, not be elected to boards and agencies under the Conference rotation, but serve only as ex-officio where assigned by the council director.
2. That two high school youth (preferably in the 10th and 11th grades) shall be members of all program boards of the Conference Council and on the Conference Council on Ministries on assignment by the Conference Youth Council.

## Composite Directory of Conference Boards

	Page
I. BOARD OF CHURCH AND SOCIETY .....	12
II. BOARD OF DISCIPLESHIP .....	12
Division of Evangelism .....	13
Division of Education .....	13
Division of Worship .....	13
Division of Stewardship .....	14
III. BOARD OF GLOBAL MINISTRIES .....	14
Division of Health & Welfare .....	14
Division of Parish & Conference Ministries .....	15
Division of Congregational Development .....	15
Committee on Education & Cultivation .....	15
Division of Mission .....	16
IV. BOARD OF HIGHER EDUCATION AND MINISTRY .....	16
V. BOARD OF CHILD CARE .....	16
VI. BOARD OF DIRECTORS - WESLEY FOUNDATION .....	17
Delaware State College .....	17
University of Maryland Eastern Shore .....	17
University of Delaware .....	17
VII. BOARD OF LAITY .....	18
VIII. UNITED METHODIST WOMEN .....	19
IX. CONFERENCE COUNCIL ON YOUTH MINISTRIES .....	19
X. BOARD OF THE ORDAINED MINISTRY .....	20
XI. BOARD OF DIACONAL MINISTRY .....	21
XII. BOARD OF PENSIONS .....	21
XIII. BOARD OF TRUSTEES - CONFERENCE .....	21
XIV. PENINSULA UNITED METHODIST FOUNDATION, INC .....	22
XV. PENINSULA UNITED METHODIST HOMES, INC .....	23
XVI. BOARD OF TRUSTEES - WESLEY COLLEGE .....	24
XVII. COMMISSION ON ARCHIVES AND HISTORY .....	25
XVIII. COMMISSION ON CHRISTIAN UNITY & INTERRELIGIOUS CONCERNS .....	25
XIV. COMMISSION ON EQUITABLE SALARIES .....	26
XX. COMMISSION ON RELIGION AND RACE .....	26
XXI. COMMISSION ON STATUS & ROLE OF WOMEN .....	26
XXII. COMMITTEE ON DISABILITY .....	27
XXIII. CONFERENCE COMMITTEES .....	27
A. Annual Conference Arrangements .....	28
B. Committee on the Episcopacy .....	28
C. Joint Review Committee .....	28
D. Investigation .....	28
E. Journal Committee .....	28
F. Nominations .....	29
XXIV. COUNCIL ON FINANCE & ADMINISTRATION .....	29
XXV. COUNCIL ON MINISTRIES .....	30
XXVI. CHRISTIAN COUNCIL .....	33
XXVII. OTHER CONFERENCE COMMITTEES .....	33

## Boards, Divisions, Commissions and Committees

Dates indicate when elected. Asterisk (\*) beside a name denotes a new member, June 1991.

Rules and Guidelines for the Conference Nominating Committee to be found at the close of the section followed by the Directory of Laypersons serving. (Those listed in the left-hand column are women, those in the center column are men, and those in the right-hand column are clergy.)

### I. BOARD OF CHURCH AND SOCIETY

President: Ruth Laws  
Vice President: Mark Palmer  
Secretary: Thomas Edwards

#### District Secretaries

Dover: Charles Walter  
Easton: Harvey Chase  
Salisbury:  
Wilmington: Clyde Knotts

#### Work Areas and Coordinators:

Peace With Justice -  
Human Welfare - Robert L. Calvert  
Economic Justice -  
Environmental Justice -  
Human Rights -

#### Ex-Officio:

Staff Representative: Lawrence M. Livingston  
Conf. U.M.W. - Coordinator Christian Social Involvement: Josephine Merrill  
General Board of Church and Society: J.T. Seymour

Verdie P. Burris (88)  
\*Valentine Cottman (91)  
Norma Greenage (90)  
\*Michelle Grove (91)  
Ruth Laws (84)  
\*Lelia Maddox (91)  
Clementine Parker (84)  
Jean Sparks (88)  
Sally Milbury Steen (88)  
Roberta Tarbell (90)

Robert Lee Calvert (85)  
George Cooper (85)  
Edward De Shields (88)  
Harvey Murray (88)  
Cecil Shirey (90)  
\*Franklin Sykes (91)

Elaine Ayres (89)  
Ronald Bell (85)  
Phillip Bosserman (84)  
Thomas G. Edwards (85)  
\*Edward E. Kester (91)  
Homer W. Minus (90)  
Mae Etta Moore (89)  
Mark W. Palmer (88)  
Charles O. Walter (84)  
\*Mildred White (91)

### II. BOARD OF DISCIPLESHIP

President: James C. Hardcastle  
Vice President: Mary Frances Cooke



**Ex-Officio:**

Staff Representative: Lawrence M. Livingston  
General Board of Discipleship: Althea Armstrong  
Partner's Project Cabinet Representative: P. Thomas McKelvey

**Division of Evangelism**

Phyllis Bailey (88)  
Joan Gillen (88)  
Barbara Harmon (86)  
Barbara Jester (84)  
Frances Livingston (90)  
\*Melissa Meredith (91)  
Sandra Neal (87)  
Gladys Shaw (87)

Harry Appleby (86)  
Leon H. Carr, Jr. (88)  
William Hoffman (88)  
Lawrence Jester (87)  
Robert Webster (88)  
Roland Wolfe, Jr. (87)

Conrad M. Cohen (88)  
Kevin E. English (86)  
Janet M. Harmon (84)  
David B. Humphrey (88)  
J. Arthur Hurley (88)  
Sherrol L. James (90)  
George B. Moody (88)  
John I. Penn (90)  
Gary S. Tulak (88)

**District Secretaries**

Dover:  
Easton: David Humphrey  
Salisbury: Lawrence Jameson  
Wilmington: John Dunnack

Chairperson: Barbara Jester  
Vice Chairperson: Kevin English  
Secretary: Lawrence Jester  
PMT Representative:

**Division of Education**

Dorothy Campher (88)  
Mary Frances Cooke (84)  
Deborah Dunlap (90)  
Margaret Gardley (87)  
Frances P. Johnson (84)  
Eleanor Kelly (90)  
Mae Peart (84)  
\*Doris Phillips (91)  
Patricia Sullivan (88)

James C. Hardcastle (84)  
Guy Molock (88)  
Noble Prettyman (87)

Earle N. Baker (84)  
Jonathan E. Baker (84)  
Samuel L. Greening (90)  
Grant L. Johnson (85)  
Cynthia G. Koski (85)  
Barry Steiner Ball (88)  
Stephen L. Wallace (88)

**District Secretaries**

Dover: Stephen Wallace  
Easton: Buford Painter  
Salisbury: Grant L. Johnson  
Wilmington: Amelia Bobon

Chairperson: Jonathan Baker  
Vice Chairperson: Cynthia Koski  
Secretary: Noble Prettyman  
PMT Representative:

**Division of Worship**

June Donovan (88)  
Dorothy Leap (88)  
Mary Ellen Smith (84)

William E. Batson (84)  
Ronald Hutchins (90)  
Henry Miller (88)  
Richard Ward (88)

Karen F. Bunnell (88)  
Timothy A. Duffield (87)  
Harold E. Hale (90)  
Robert M. Price (88)

Chairperson: Timothy Duffield  
Vice Chairperson: Karen Bunnell  
Secretary: June Donovan  
Staff Representative: Pamela J. Lardear

District Secretaries

Dover: Madeline Greene  
Easton:  
Salisbury: Patti Collett  
Wilmington: Jerrold Knotts

Division of Stewardship

Lisa Baker (89)  
Dorothy McCoy (88)  
Anna McIntosh (88)  
Carol Price (88)  
Darlene Webster (90)

Gene Cray (84)  
Gerald Hitchens (88)  
Ralph Milbourn (84)  
Willard Russell (88)

Thomas W. Blakelock (88)  
James B. Jones (88)  
James C. Park (88)  
Kenneth R. Evans (89)

Chairperson: James B. Jones  
Vice Chairperson: Gerald Hitchens  
Secretary: Anna McIntosh  
Staff Representative: Lawrence Livingston

District Secretaries

Dover: Charles Poukish  
Easton:  
Salisbury: R. Paul Hall  
Wilmington:

**III. BOARD OF GLOBAL MINISTRIES**

President: Clifford A. Armour, Jr.  
Vice President:  
Secretary: Mabel Pruitt  
Staff Representative: Harvey Manchester, Jr.  
Cabinet Representative: Charlotte A. Nichols  
Conference Secretary of Global Ministries: Jerome De Vine

Division of Health and Welfare

Sara Nechay (88)  
Retia Scott Walker (88)

Phillip Davis (84)  
Robert Dunkin (88)  
Robert Godfrey (85)  
Fred Zell (88)

Chairperson: Fred Zell  
Vice Chairperson: Robert Godfrey  
Secretary:

Ex-Officio:

President of Peninsula U.M. Homes, Inc.: Richard Stazesky  
Board of Church & Society Representative:

**Division of Parish and Conference Ministries**

June W. Bostick (84)  
Beatrice Lynn (88)

James F. Hawkins (88)  
Clifford A. Armour (88)  
Lloyd R. Foard (84)  
Howell O. Wilkins (87)

Chairperson: James F. Hawkins  
Vice Chairperson:  
Secretary: Beatrice Lynn

**Ex-Officio:**

Executive Director - Methodist Action Program: James C. Walker  
Director - Neighborhood House: Wayne Brown

**Division of Congregational Development**

Nancy Leathrum (88)

Phillip Davis (84)

Charles E. Covington (88)  
Joseph A. Henry, Sr. (88)  
Donald J. Hurst (84)

Chairperson: Nancy Leathrum  
Vice-Chairperson: Joseph Henry  
Secretary: Charles Covington

**Ex-Officio:**

Cabinet Representative: Charlotte A. Nichols  
Board of Discipleship Representatives (2):

**District Board of Church Location Representative**

Dover:

Easton:  
Salisbury:  
Wilmington:

**Committee on Education & Cultivation**

Chairperson:  
Vice Chairperson:  
Conference Secretary of Global Ministries: Jerome DeVine  
Conference Lay Leader: Dolly Brittingham  
President - United Methodist Women: Geraldine Jones

**District Secretaries of Global Ministries**

Dover: Harold Bolyard  
Easton:  
Salisbury: Bruce Storms  
Wilmington: Norman Poultney

### Division of Mission

Doris Biggs (88)  
Mabel Pruitt (84)  
Carol Quinn (88)

Gary Teat (88)

Don L. Novey (88)  
Paul A. Owens (88)  
Theodore E. Elser (89)  
Carrol Scott (84)  
Robert E. Simpson (85)

Chairperson: Don L. Novey  
Vice-Chairperson: Carol Quinn  
Secretary:

#### Ex-Officio:

Dean of School of Christian Mission: Esselee Davis  
UMW Coordinator of Global Concerns: Blanche Crim  
General Board of Global Ministries Directors: Carolyn Dorman & Bill Hemphill  
Volunteers In Mission Coordinator: Henry Zollinhofer

### **IV. BOARD OF HIGHER EDUCATION AND CAMPUS MINISTRY**

President: H.D. Whittington  
Vice President:  
Secretary: Karen Moore

#### District Secretaries

Dover:  
Easton:  
Salisbury:  
Wilmington: Karen Moore

#### Ex-Officio:

Staff Representative:  
General Board Representative: James Robinson

Grace Corbin (88)  
Yvonne Doyle (88)  
Vivian Goldsborough (90)

Robert Gell (88)  
Jack Grimm (87)  
Kover Hudson (88)  
Norman Powell (88)  
Lester Purnell (88)  
Gregory Thornton (90)  
H.D. Whittington (84)

James M. Caldwell (88)  
Boyd B. Etter (84)  
Harold E. Halc (88)  
Ike F. Ledger (88)  
C. Karen Moore (88)  
George R. Patterson (88)  
John I. Penn (87)

### **V. BOARD OF CHILD CARE**

#### Term Expires 1992

Robert Dunkin (89)

Charles H. Poukish (90)

Term Expires 1993

Shirley Monroe (87)

Ronald Martz (88)

Glenn H. Lyburn (84)  
Paul A. Owens (87)  
Leonard H. Wheatley (90)

Term Expires 1994

Joanne Davis (87)

\*George W. Anderson (91)  
\*Nelson J. Massey, Jr. (91)

**VI. BOARD OF DIRECTORS - WESLEY FOUNDATION**

- A. Delaware State College - College Community  
Chairperson of the Board of Higher Education: H.D. Whittington  
Members from College Community:  
Members from community of Dover  
The Foundation Director: Yusef Ahmed  
Staff Representative:
- B. University of Maryland Eastern Shore  
Chairperson of the Board of Higher Education  
Campus Minister: Theodore Day  
Board:  
Staff Representative:
- C. University of Delaware  
Chairperson of the Board of Higher Education  
Cabinet Representative: James T. Seymour  
Ex-Officio: Sr. Pastor of Newark United Methodist Church  
Campus Ministry Director: Laura Lee Wilson

Class of 1989

Robin Coutant  
Barbara Morgan  
Karen Roth

Andrew Hollenbach  
Jon Manchester  
R. Byron Pipes

Janet M. Harmon

Class of 1990

Jean Sparks  
Claudia Fisher

Thomas Cope  
James Kent

Dale E. Lantz

Class of 1991

Cheryl Tredwick

Richard Allen  
Joseph Lind

Thomas P. Donnachie

**VII. BOARD OF LAITY**

Conference Lay Leader: Dolly Brittingham  
Secretary: Elsie Parks  
Associate Conference Lay Leader: Howard Mason  
Director of Lay Speaking: Howard Mason  
President United Methodist Men: Joseph Sipos  
President United Methodist Women: Geraldine Jones  
Staff Representative:

District Lay Leaders:

Dover: John N. Sparks, Jr. (90)  
Easton: Alice Hutchins (88)  
Salisbury: Gene Cray (88)  
Wilmington: Clyde Allen (91)

District Youth Members:

Dover:  
Easton:  
Salisbury:  
Wilmington:

District Associate Lay Leaders:

Dover: James L. Marvel  
Easton: Thomas G. Dean  
Salisbury:  
Wilmington:

District Directors of Lay Speaking:

Dover: Patricia Dorey  
Easton: George Cooper  
Salisbury: Joyce Whittington  
Wilmington: Richard Ward

At Large:

Dover:  
Easton:  
Salisbury: William Waters  
Wilmington: George Brown

## VIII. UNITED METHODIST WOMEN

President: Geraldine Jones  
Vice President: Louise Hess  
Secretary: Eleanor Gay Huston  
Treasurer: Esther Kenney

### Chairpersons of Program Areas:

Membership: Mae Peart  
Christian Global Concerns: Blanche Crim  
Christian Social Involvement: Josephine Merrill  
Christian Personhood: Irene Graham  
Secretary of Program Resources: Christine Ferrand  
Supportive Community: Ellene Bradshaw

Chairperson, Standing Rules: Omega Frazier  
Publicity & Public Relations: Sue Dabell  
Dean of School of Christian Mission: Esselee Davis  
Secretary-Financial Interpretation: Jeanne Sparks  
Nominations: Priscilla McGhee

### District Presidents:

Dover District: Amy Fitzsimmons  
Easton District: Evelyn Taylor  
Salisbury District: Rosemary Manning  
Wilmington District: Alice Butler

### Ex-Officio Members:

President of Board of Neighborhood House: Charles Ross  
Staff Representative: Harvey Manchester, Jr.

## IX. CONFERENCE COUNCIL ON YOUTH MINISTRIES

Conference Youth Coordinator: Sandra Steiner Ball (88)  
Secretary-Treasurer:  
Youth Service Fund Coordinator:  
Staff Representative: Harvey Manchester, Jr.

### District Directors:

Dover:  
Easton:  
Salisbury: Elaine Ayres  
Wilmington: George Patterson & Earl Cozens

### District Youth Councils:

Dover: Krista Brooks, David Burris, Lisa Whitney, Wendy Mumford

Easton: Scott Powers, Stacey Hutchison, Vermelle Mitchell, Richard Harrison; Alt. - Kelly Mao & Ryan Pine  
 Salisbury: Lauraetta Taylor  
 Wilmington: Jim Comegys, Matthew Walz, Susan Cleveland, Cheryl Campbell

Members at Large: Dover: Kristy Scott  
 Wilmington: William Moffitt

**X. BOARD OF THE ORDAINED MINISTRY**

Chairperson: Ashley A. Maxwell  
 Vice Chairperson: Jonathan E. Baker  
 Secretary: Raymond T. Hopkins

Ex-Officio:  
 Cabinet Representative: James T. Seymour  
 Registrar: Michael S. Russell  
 Assistant Registrar: Gonzalee Matthews  
 Candidacy Registrar: Dale R. Pruett  
 At Large: Norma O. Bailey

Nominated by the Bishop for the Quadrennium:

Jonathan E. Baker (90)  
 \*Ronald Bell (91)  
 Ronald W. Bergman (84)  
 Glenn P. Catley (88)  
 Donald O. Clendaniel, Sr. (84)  
 \*Patti Collett (91)  
 George O. Commodore (89)  
 Eleanor Kendall Dasch (84)  
 Rudolph da Silva Games (84)  
 \*Boyd B. Etter (91)  
 \*William M. Fitzhugh, Jr. (91)  
 Ray F. Graham (90)  
 K. Wayne Grier (84)  
 William O. Hackett (84)  
 Janet M. Harmon (90)  
 Raymond T. Hopkins (87)

Vaughn A. Johnson (88)  
 \*Cynthia G. Koski (91)  
 Pamela J. Lardear (89)  
 \*Lawrence M. Livingston (91)  
 Gonzalee Matthews (85)  
 Harold E. Owens (88)  
 J. Ronald Owens (84)  
 James Chong Park (89)  
 Dale R. Pruett (88)  
 John T. Randolph (88)  
 \*James W. Riley, Sr. (91)  
 Michael S. Russell (87)  
 James C. Van Der Wall (90)  
 Dan E. Walker, Sr. (85)  
 Thomas J. Wall (84)

**LAY** (Yearly election)

Marie Brown (89)  
 Virginia Clendaniel (89)

Walden Howard (89)  
 Guy Molock (89)



Marie Brown (89)  
Virginia Clendaniel (89)

Walden Howard (89)  
Guy Molock (89)

## XI. BOARD OF DIACONAL MINISTRY

Chairperson: Cynthia Quillen  
Vice Chairperson: Naomi Winchester  
Secretary: Joel Ridley

Cynthia Quillen (88)  
Patricia Sullivan (89)  
Sally Waugaman (90)  
Naomi Winchester (88)

Harry Handy (90)  
James Marvel (84)  
Joel Ridley (88)  
Leon Taylor (88)

Randall J. Booth (89)  
Joseph G. Burris (88)  
Bruce E. Cooke (90)  
Thomas P. Donnachie (88)

Registrar: Thomas P. Donnachie  
Cabinet Representative: Charlotte A. Nichols

## XII. BOARD OF PENSIONS

President: Olin J. Shockley  
Vice President: Marlene Elliott  
Secretary: C. Edwin Lasbury  
Ex-Officio:

Cabinet Representative: Charles E. Barton, Jr.  
Business Manager/Treasurer: Theodore W. Briggs

Carrie Brown (84)  
Marlene Elliott (85)  
Anna Hammond (88)  
Jeanette Leopold (88)  
Mabel Pruitt (84)  
Mary Short (88)

Howard Anderson (84)  
Wamer Clark (88)  
Benjamin Ewing (90)  
Harry Palmer (90)  
James Robinson (84)  
Albert Wharton (87)

George O. Commodore (84)  
C. Edwin Lasbury (89)  
Olin J. Shockley (87)  
Richard C. Stazesky (88)  
Thomas J. Wall (84)  
Marlene L. Walters (88)  
Robert L. Warner (84)

## XIII. BOARD OF TRUSTEES - CONFERENCE

President: S. Willard Crossan  
Vice President:  
Secretary: Robert L. Thomas  
Ex-Officio:

Cleo Henry (80)

Donald Cole (88)

Dallas W. Butler (89)  
John T. Randolph (89)

Elected to serve until 1993

Nancy Harris (89)

Walter Palmer (88)

Victor Acquah-Harrison (90)  
Jerrold W. Knotts (90)

Elected to serve until 1994

Alice Hutchins (88)

Joseph Collins (88)

S. Willard Crossan (88)  
Robert L. Thomas (84)

Ex-Officio (without vote) Chancellor: James B. Tyler (88)  
Charles R. Dashiell (88)

**XIV. BOARD OF DIRECTORS - PENINSULA UNITED METHODIST FOUNDATION, INC.**

Class of 1992

Robert Moore (90)  
R. Thomas Wagner (83)

Laura A. Martin (90)  
Roy B. Phillips

Class of 1993

James W. Beall (87)

Rudolph Games (84)

Class of 1994

Deborah Abbott (89)  
Mary F. Beach (89)

Edwin C. Thomas, Jr. (91)

President: Mary Beach  
Vice President: Rudolph Games  
Secretary: Deborah Abbott  
Treasurer: James Beall  
Business Manager/Treasurer: Theodore W. Briggs  
PUMH: Judith E. Richardson  
Ex-Officio (without vote): M. Bryan Rice  
Ferris, Baker Watts, Co.: K. Douglas Potter  
Counsel: Joseph Geoghegan

XV. BOARD OF TRUSTEES - PENINSULA UNITED METHODIST HOMES, INC.

Chairperson: Richard H. Rockwell  
Vice Chairperson: Lydia R. Boyer  
Secretary: Rudolph da Silva Games  
Assistant Secretary: Marlene L. Walters  
Assistant Secretary: Susan W. Smith (non trustee)  
Treasurer: Carol A. Berster (non trustee)

Class of 1992

Marcilee A. Bierlein  
\*Virginia L. Clendaniel

\*Lynn R. Kiehl  
Davy H. McCall  
\*Richard H. Rockwell, Sr.  
Henri F. Wendel

\*William M. Fitzhugh  
\*Thomas C. Short

Class of 1993

Lydia R. Boyer  
\*Ruth M. Laws  
Jean M. Lynch

Robert R. Currie, Jr.  
John G. Kuniholm  
C. Raeford Minix  
\*Robert D. Ullrich

\*Rudolph d'S. Games  
\*John F. Mitchell

Class of 1994

Emily T. du Pont  
Larcy D. McCarley  
Alice M. Sawyer

\*W. Thomas Hershey  
\*Eldon M. Robinson  
David D. Silliman  
W. Laird Stabler, III

\*George O. Commodore  
Quintin E. Primo

Class of 1995

Ronald Bierman  
Robert E. Farnell, Jr.  
Robert E. Hickman  
Randy J. Holland

\*Glenn P. Catley  
Howard W. McFall, Jr.  
\*Marlene L. Walters

Ex-Officio Members with Vote:

Presidents - Resident Councils:

Cokesbury Village: Virginia B. Dills  
Methodist Country House: Edith J. Newton

Methodist Manor House: Jeanette R. McDonnal

**Ex-Officio Members without Vote:**

**Resident Bishop: Philadelphia Area:** Susan Murch Morrison

**Chairperson, Division of Health and Welfare:** Frederick Zell

**District Superintendents:**

Dover: Charles E. Barton, Jr.

Wilmington: James T. Seymour

**Trustee Emeritus:** Mr. J. Wallace Watson

E

\*Indicates trustees confirmed by the Annual Conference as per the PUMH/Annual Conference Agreement, dated June 12, 1985.

X

**XVI. BOARD OF TRUSTEES - WESLEY COLLEGE**

Elected to serve until 1991

**Lozelle De Luz**

Joseph S. Bellmeyer  
Eugene D. Bookhammer  
Robert H. Reed  
Gilbert Scarborough, Jr.  
Edward F. Spear

Clifford A. Armour, Jr.  
G. Wayne Cuff  
Edwin C. Thomas

Elected to serve until 1992

**Myrna L. Bair  
Ann Burton**

James Gilliam, Sr.  
Thomas Holt, II  
J. Walton St. Clair

Jonathan E. Baker  
Charles M. Moyer

Elected to serve until 1993

Thomas W. Burn, Jr.  
William F. duPont  
John W. Jardine  
Thomas C. Roe  
Walton H. Simpson

Thomas C. Short  
Howell O. Wilkins

Elected to serve until 1994

Linda Burris  
Gahl Hodges Burt

Edward J. Bennett  
George V. Kirk  
Harry Palmer

William H. Revelle, Jr.

Ex-Officio Member:

Dover District Superintendent: Charles E. Barton, Jr.

**XVII. COMMISSION ON ARCHIVES AND HISTORY**

President: Philip Lawton  
Vice President: Cora Selby  
Secretary: Earle N. Baker  
Ex-Officio:  
Historian: George Caley  
Staff Representative:

Marie Brown (88)  
Sarah Hevalow (86)  
Lynn Hobbs (88)  
Cora Selby (88)

Kermit Cottman (88)  
John Sparks (84)  
James McWilliams (84)  
William Williams (88)

Earle N. Baker (84)  
Philip C. Lawton (84)  
\*Constance R. Metzger (91)  
Frederick C. Seyfert (88)

NEJCAH (Ex-Officio): Allen Clark, William Jones, E. Farley Sharp

**XVIII. COMMISSION ON CHRISTIAN UNITY AND INTERRELIGIOUS CONCERNS**

President: David Garrett  
Vice President: Webster Whittington  
Secretary: June Little  
Staff Representative: Pamela J. Lardear

Jean Garnes (89)  
June Little (88)  
Charlotte Rolley (90)  
Virginia Tyler (84)  
Bonnie Wallace (87)

Kenneth Buser (89)  
Bruce Tribbitt (88)  
William A. Turner, Jr. (89)  
Webster Whittington (89)

District Secretaries

Dover:  
Easton:  
Salisbury:  
Wilmington: Ashley Maxwell

Theodore E. Day (88)  
David B. Garrett (88)  
\*Samuel L. Greening (91)  
Ashley A. Maxwell (84)  
Vernon L. Schmid (88)

Ex-Officio:

United Methodist Women Representative: Louise Hess

## **XIX. COMMISSION ON EQUITABLE SALARIES**

President: Laura Martin  
Vice President:  
Secretary: Doris Phillips  
Cabinet Representative: P. Thomas McKelvey

Geraldine Fenwick (88)  
Jean Fleming (84)  
Doris Phillips (88)  
Alma Robinson (88)

\*Calvin Blake (91)  
\*George Brown (91)  
Martin Manship (88)  
John Royer (84)

Laura A. Martin (84)  
\*Douglas M. Ridley (91)  
James W. Riley, Sr. (88)  
Robert W. Starrett (88)  
Kenneth S. Valentine (86)  
Dale L. Vroman (84)  
William T. Wallace (90)

## **XX. COMMISSION ON RELIGION AND RACE**

Chairperson: William Scott  
Vice Chairperson: Doris Thompson  
Secretary: Dorothy Palmer  
Ex-Officio:  
Staff Representative: Lawrence M. Livingston

Bonita Gaines (88)  
June Short (88)  
Doris Thompson (88)  
Dorothy Palmer (88)  
\*Carol Wooley (91)

\*Tom Chamness (91)  
Louis Lardear (90)  
Dr. Sang Moo Park (88)  
Maurice Snavelly (87)  
Joseph Threadgill (88)

Karen S. Booth (89)  
Joseph A. Henry (88)  
Nelson J. Massey (90)  
Jeremias A. Rojas (88)

### District Secretaries

Dover: G. Kim Gilson  
Easton: Joshua Lebelo  
Salisbury: Webster Whittington  
Wilmington: Lin Bostic

## **XXI. COMMISSION ON STATUS AND ROLE OF WOMEN**

Chairperson: Mildred Hamilton  
Vice Chairperson: Palmer Clark  
Secretary: Karen Booth  
Representative for the United Methodist Women: Ellene Bradshaw  
Staff Representative: Lawrence M. Livingston  
Consultant: Naomi Winchester

Robin Charlton (88)  
Mannie Green (87)  
Rebecca Hale (88)  
Mildred L. Hamilton (89)  
Delores Handy (90)  
Louise Matthews (84)  
Alma Perry (88)  
Dana Shiflett (86)

Jay Hanna (88)  
Robert Chapman (84)

Karen S. Booth (88)  
Palmer S. Clark (89)  
William S. Downing (90)  
Mary Lou Green (86)  
Donald E. Hamilton (89)  
Cynthia G. Koski (86)  
Alfred E. Taylor (90)

**District Secretaries**

Dover: Alfred E. Taylor  
Easton: Mae Etta Moore  
Salisbury: Alma Perry  
Wilmington: Karen Hittel

**XXII. COMMITTEE ON DISABILITY**

Board of Ordained Ministry (2)

Michael S. Russell  
William O. Hackett

Board of Pensions (2)

Marlene L. Walters  
Olin J. Shockley

Cabinet Representative: Charles E. Barton, Jr.

Conference Business Manager: Theodore W. Briggs

**XXIII. CONFERENCE COMMITTEES**

A. Annual Conference Arrangements

Ex-Officio: The Resident Bishop

Host District Superintendent: Charles E. Barton, Jr.

Secretary of the Conference: Gary L. Moore

Conference Lay Leader: Dolly Brittingham

Host District Lay Leader: John Sparks

Conference Council Director: Harvey Manchester, Jr.

Conference United Methodist Men President: Joseph Sipos

Conference United Methodist Women President: Geraldine Jones

Wesley College Representative: Robert M. Price

Staff Member: Pamela J. Lardear

Conference Business Manager: Theodore W. Briggs

Host District President of United Methodist Men: John Pitts

Chairperson, Division of Worship: Timothy A. Duffield

Host District United Methodist Women President:  
Amy Fitzsimmons  
Display Area: G. Kim Gilson

B. Committee on the Episcopacy

Thelma Alford (84)  
Virginia Clendaniel  
(88)  
Ruth Laws (84)  
Cora Selby (88)  
Naomi Winchester (84)

Charles Dashiell (88)  
Randy Holland (88)  
Donald Lyon (84)  
Orme Meade (88)  
James Tyler (89)

Ronald Bell (88)  
Susan Keim Kester  
(84)  
William H. Revelle (88)  
Thomas C. Short (88)  
Edward R. Wilkins (88)

Ex-Officio Member with Vote: James C. Hardcastle  
J. Gordon Stapleton  
Dolly Brittingham

Chairperson: J. Gordon Stapleton  
Vice Chairperson: James C. Hardcastle  
Secretary: Susan Keim Kester

C. Joint Review Committee

District Superintendents

Charles E. Barton  
James T. Seymour

Board of Ordained Ministry

Eleanor Kendall Dasch  
Rudolph da S. Games  
Cynthia G. Koski (Reserve)

Non-Cabinet & Non-Board

Edwin C. Thomas, Jr.  
James P. Walz  
William Hemphill, Jr.  
(Reserve)

D. Investigation

Nominated Annually by the Bishop

Members

Howard L. Gordy, Chairperson  
H. Sterling Green  
Susan Keim Kester

Alternates

Grant L. Johnson  
Thomas C. Short  
Lehman R. Tomlin  
Anne Pruett-Barnett

Patti F. Collett  
Jerrold W. Knotts  
George H. Radway

E. Journal Committee

Chairperson:

Ex-Officio:

Conference Secretary: Gary L. Moore  
Council Director: Harvey Manchester, Jr.



Conference Business Manager: Theodore W. Briggs

F. Nominations

The Cabinet: Charles E. Barton, Jr.  
P. Thomas McKelvey  
Charlotte A. Nichols  
James T. Seymour

Conference Secretary: Gary L. Moore  
Conference Lay Leader: Dolly Brittingham

Lay Leaders of each District:  
Dover: John Sparks  
Easton: Alice Hutchins  
Salisbury: Gene Cray  
Wilmington: William Harmon

Conference President United Methodist Men: Joseph Sipos  
Representative selected by the United Methodist Women  
Executive Committee: Geraldine Jones

District Presidents of the United Methodist Women:  
Dover: Amy Fitzsimmons  
Easton: Evelyn Taylor  
Salisbury: Rosemary Manning  
Wilmington: Alice Butler

A youth selected by the Conference Youth Council:  
One minister under appointment from each District:  
Dover:  
Easton:  
Salisbury:  
Wilmington:

Conference Council Director: Harvey Manchester, Jr.  
Chairperson - Cabinet Member: Charles E. Barton, Jr.  
Secretary - Conference Lay Leader: Dolly Brittingham

XXIV. COUNCIL ON FINANCE AND ADMINISTRATION

President: George C. Godfrey  
Vice President: Cheritta Matthews  
Secretary: George N. Leathrum

Kay Cloud (88)	Jack Elliott (88)	George C. Godfrey (84)
Elestine Cooper (90)	Robert Givens (88)	John A. Irwin (90)
Cheritta Matthews (88)	Harrison Matthews (84)	George N. Leathrum (85)
Becky Van Gilder (90)	Preston Richardson (88)	Lehman R. Tomlin (88)
Mary White (88)	Robert Thompson (90)	Edward R. Wilkins (88)

**Ex-Officio (Without vote)**

**One District Superintendent:** P. Thomas McKelvey  
**Conference Treasurer:** Theodore W. Briggs  
**Council on Ministries Director:** Harvey Manchester, Jr.

**XXV. COUNCIL ON MINISTRIES**

**President:** James R. Robinson  
**Vice President:** John F. Mitchell  
**Secretary:** Janet Commodore

Amelia Bobon (88)  
Janet Commodore (90)  
Clara Feucht (88)  
Josephine Merrill (84)  
Elizabeth St. Clair (88)

James C. Hardcastle (84)  
Robert McKee (84)  
Joseph Threadgill (88)  
Merrill Trader(88)

Janet M. Harmon (85)  
Robert L. Harris (88)  
John F. Mitchell (84)  
Anne Pruectt-Barnett (88)

**Ex-Officio (with vote):**

**Resident Bishop:** Susan M. Morrison

**District Superintendents:** Charles E. Barton, Jr.  
P. Thomas McKelvey  
Charlotte A. Nichols  
James T. Seymour

**Conference Secretary:** Gary L. Moore

**Board of Church & Society:** Ruth Laws  
Ronald Bell  
Verdie Page Burris

**Board of Discipleship:** James C. Hardcastle  
Anna McIntosh  
Barry Steiner Ball

**Board of Global Ministries:** Clifford Armour  
Lloyd Foard  
Beatrice Lynn

**Board of Higher Education & Campus Ministry:** H.D. Whittington  
Karen Moore  
Boyd Etter

**Commission on Religion and Race:** William A. Scott

**Commission on Status and Role of Women:** Mildred Hamilton

Commission on Archives and History: Philip Lawton

Commission on Equitable Salaries: Laura A. Martin

Commission on Christian Unity and Interreligious Concerns: David Garrett

Conference Lay Leader: Dolly Brittingham

Associate Conference Lay Leader: Howard Mason

Conference President United Methodist Men: Joseph Sipos

District Lay Leaders:

Dover: John Sparks

Easton: Alice Hutchins

Salisbury: Gene Cray

Wilmington: William Harmon

Conference President United Methodist Women: Geraldine Jones

District United Methodist Women Presidents:

Dover: Amy Fitzsimmons

Easton: Evelyn Taylor

Salisbury: Rosemary Manning

Wilmington: Alice Butler

Board of Ordained Ministry: Douglas Ridley

Board of Diaconal Ministry: Cynthia Quillen

Board of Pensions: Olin J. Shockley

Peninsula Homes, Inc.: Richard C. Stazesky

Wesley College: Robert M. Price

Youth Council: Lisa Whitney

General Council on Ministries: James C. Hardcastle

Coordinator for Children: Patricia Sullivan

Coordinator for Youth: Sandra Steiner Ball

Coordinator for Older Adults: G. Wayne Cuff

Coordinator for Family:

**Conference Secretary of Global Ministries:** Jerome DeVine

**Ex-Officio (without vote):**

**District United Methodist Men's Presidents:**

Dover: Guy Winebrenner

Easton: Arthur Wise

Salisbury: Lewis Rogers

Wilmington: Richard Ward

**Council on Finance and Administration:** Cheritta Matthews

**Conference Treasurer/Business Manager:** Theodore W. Briggs

**Conference Board of Trustees:** S. Willard Crossan, III

**Conference Foundation:** Mary F. Beach

**Director of Wesley Foundation (University of Delaware):** Laura Lee Wilson

**Executive Director - Methodist Action Program:** James C. Walker

**Executive Director - Christian Council:**

**Council Director:** Harvey Manchester, Jr.

**Associate Council Directors:** Pamela J. Lardear  
Lawrence M. Livingston

**Chairperson Camp Pecometh Board of Directors:** C. Edwin Lasbury

**Chairperson Drayton Manor Board of Directors:** Robert McKee

**Chairperson Communications:** Alex L. Slonin, Jr.

**Ethnic Local Church Committee:** Darlene Webb

**Local Church Ministries Consultants:** George O. Commodore  
W. Hayward Greene  
Grant L. Johnson

**Education Consultants:** Elizabeth St. Clair

**General Board Members:**

**General Board of Church & Society:** James T. Seymour

**General Board of Discipleship:** Althea Armstrong

**General Board of Global Ministries:** William Hemphill, Jr. & Carolyn Dorman

**General Board of Higher Education & Campus Ministry:** James Robinson

Local Church Ministries Consultants: George O. Commodore  
W. Hayward Greene  
Grant L. Johnson

Education Consultants: Elizabeth St. Clair

General Board Members:

General Board of Church & Society: James T. Seymour  
General Board of Discipleship: Althea Armstrong  
General Board of Global Ministries: William Hemphill, Jr. & Carolyn Dorman  
General Board of Higher Education & Campus Ministry: James Robinson  
General Board of Publications: J. Gordon Stapleton  
General Council on Ministries: James Hardcastle  
General Council on Finance & Administration: Theodore W. Briggs

**XXVI. THE CHRISTIAN COUNCIL OF DELAWARE & MARYLAND'S EASTERN SHORE –  
GOVERNING COUNCIL**

Philadelphia Area Bishop: Susan Murch Morrison

Conference Representative Named by Bishop: Harvey Manchester, Jr.

**XVII. OTHER CONFERENCE COMMITTEES**

Camp Pecometh Board of Directors

Class of '97

Mrs. Bertha Emory  
Miss Richelle Porter

Mr. Earl Robinson

Rev. Grant Johnson  
Rev. Gonzalee Matthews  
Rev. Barry Steiner Ball  
Rev. Dale L. Vroman  
Rev. Macco M. Williams

Class of '93

Mrs. Madelyn M. Hollis  
Mrs. Doris Ritchie  
Mrs. Dale Wheatley

Mr. Earl Hodil  
Mr. Aubrey L. Norton  
Mr. George C. Brown

Rev. Ashley Maxwell  
Rev. Dr. Charles M. Moyer

Ex-Officio:

Camp Director/Manager: Rev. Dr. Pamela J. Lardear  
Staff Representative: Harvey Manchester, Jr.  
Conference Children's Coordinator: Mrs. Pat Sullivan  
Conference Youth Coordinator: Rev. Sandra Steiner Ball

Camp Pecometh Continuation Campaign

Chairperson: R. Jervis Cooke  
Campaign Director: William Hemphill, Jr.  
Associate Chairperson: Guy Molock  
Dover District: Kenneth Valentine Joseph Sipos  
Easton District: Walter E. Rhodes, Jr. Cindy Quillen  
Salisbury District: Michael J. Eusebia Vance Elbert  
Wilmington District: Willard Robinson, Jr. Thomas H. Fort, Jr.  
  
Cabinet Representative: Charles E. Barton, Jr.  
Pecometh Board Chairperson: C. Edwin Lasbury  
Camp Director: Pamela J. Lardear  
Communications:

Conference Communications Committee

Ms. Donna Cavender Dr. W. Hayward Greene Rev. Rudolph Gurnes  
Mr. Dennis Williams Rev. James Hawkins  
Mrs. Mary Frances Cooke Rev. Gonzalee Matthews  
Rev. Connic Metzger  
Mrs. Pearl Johnson Rev. Alex L. Slonin, Jr.  
Mrs. Debbie Shiffer Rev. James Van Der Wall  
Mrs. Kelly Truitt

Drayton Retreat Center Board of Directors

Term Expires 1995

Ms. Alice Coleman Mr. Kenneth Holmes Rev. Randall Booth  
Mrs. Carolyn Godfrey Mr. Robert McKee Rev. Homer Minus  
Mrs. Edna Taylor

Term Expires 1993

Mr. Carl Feucht, Jr. Rev. Victor Acquaaah-  
Harrison  
Mr. James Marvel Rev. Howell Wilkins

Ethnic Local Church Concerns

Althea Armstrong  
Seong Ki Baik  
George O. Commodore

Janet Commodore

G. Kim Gilson  
W. Hayward Greene  
Janet M. Harmon  
Grant L. Johnson

William R. Jones

Grace Purnell

Jeremias A. Rojas  
John W. Van Tine

Darlene Webb

Robert Young

Chairperson: Darlene Webb

Staff Representative: Lawrence Livingston

### Racial Inclusiveness Task Force

Josephine Temple Merrill

Charlotte A. Nichols  
Anne Prueft-Barnett

Grace Purnell

Douglas Ridley  
William Scott  
Joseph Threadgill  
John W. Van Tine

Chairperson: Josephine T. Merrill

Cabinet Representative: James T. Seymour

Staff Representative: Lawrence Livingston

### United Methodist Men

President: Joseph Sipos  
Vice-President: Gene Cray  
Secretary: Howard Ebersole  
Treasurer: George Brown

CCOM Personnel:

Nominating Committee: Howard  
Mason, Robert Chapman, Arthur  
Wise

#### District Presidents

Prayer Advocate: John Speake

Dover: Guy Weinbrenner  
Easton: Arthur  
Wise  
Salisbury: Lewis Rogers  
Wilmington: Richard Ward

Program: Bob Klinger

By-Laws: Gene Vernon

At-Large: Francis Turpin, Jack  
Elliott, Earl Hodil

District Lay Leaders

C: Dover: Jack Sparks  
C: Easton: Alice Hutchins  
A: Salisbury: Gene Cray  
D: Wilmington: Bill Hamon

Scouting: David Carney

Second V.P.: Bob Klingler

Moving UMM: Gene Cray

E:  
S:  
W

C  
P  
C  
C

M  
M  
M  
M  
M

M  
M  
M

A



**Laity Serving the Peninsula Conference on  
Boards, Commissions, Committees, and Divisions**

- Abbott, Deborah (14)  
Alford, Thelma, 106 Stewart Ave., Oxford, MD 21654 (301-226-5428) (23)  
Allen, Clyde, R.D. 4, 534 Tabot Dr., Hockessin, DE 19707 (302-239-5888) (7)  
Allen, Richard, P.O. Box 595, Newark, DE 19715 (302-368-8774) (6)  
Armstrong, Althea W., 114 Davis Circle, Dover, DE 19901 (302-734-9820) (2)(25)(28)  
Anderson, Howard, 216 N. Connell St., Wilmington, DE 19805 (302-658-8891) (12)  
Appleby, Harry, 1075 Red Lion Road, New Castle, DE 19720 (302-834-9784) (2)
- Bae, Sung Ho (27)  
Bailey, Phyllis, 2A A Burleigh Ct., New Castle, DE 19713 (302-366-1793) (2)  
Bair, Myrna, Trustee of Wesley College (16)  
Baker, Lisa, 758 Nylon Blvd., Seaford, DE 19973 (302-629-9579) (2)  
Batson, William E., P.O. Box 218, Hurlock, MD 21643 (301-754-8630) (2)  
Beach, Mary, P.O. Box 178, Federalsburg, MD 21632 (301-754-5763) (14)  
Beall, James W., 121 Wynnwood Dr., Wilmington, DE 19810 (14)  
Beideman, Ruth, 605 Lakeview Drive, Milford, DE 19963 (27)  
Bellmeyer, Joseph, 22 Elm Terrace, Dover, DE 19901 (16)  
Berster, Carol (15)  
Bierlein, Marcilee A., Five Wellington Road, Wilmington, DE 19803 (15)  
Biggs, Doris, RD 3, Box 24C, Felton, DE 19943 (3)  
Bobon, Amelia M., 36 Dryden Rd., Whitehall, New Castle, DE 19720 (328-1925)  
(2)(25)(27)  
Bookhammer, Eugene D., Trustee of Wesley College (16)  
Bostick, June W., 104 Sussex Ave., Greenwood, DE 19950 (302-349-4053) (3)  
Bostick, Lyn (20)  
Boyer, Elroy, (12)  
Boyer, Lydia R., 5701 Kennett Pike, Wilmington, DE 19807 (302-652-6852) (15)  
Bradley, Doris, 617 Bowman Drive, Salisbury, MD 21801 (301-742-3617) (18)  
Bradshaw, Ellene, Box 75, Nanticoke, MD 21840 (8) (21)  
Briggs, Theodore W., 81 W View Ave., Buchanan Acres, Dover, DE 19901 (302-697-  
2517) (12)(13)(14)(23)(24)(25)(28)  
Brittingham, Dolly, 107 Greenmount Ave., Salisbury, MD 21801 (301-749-4241)  
(7)(23)(25)  
Brooks, Krista, (9)  
Brown, Carrie, 413 NE Front St., Milford, DE 19963 (302-422-4459) (12)  
Brown, George (7)  
Brown, Marie, 408 N Commerce St., Centreville, MD 21617 (3)(17)(27)(10)  
Brown, Sara, Rt. 2, Box 601A, Chestertown, MD 21620 (301-778-1856) (3)  
Brown, Wayne, 1124 N. Healt Street, Wilmington, DE 19801 (302-652-3928) (3)  
Burn, Thomas W., Wesley College Trustee (16)  
Burris, David (9)

Burris, Lillian, Trustee of Wesley College (16)  
 Burris, Verdie Page, 709 Woolford St., Seaford, De 19973 (302-629-2388) (1)(25)  
 Buser, Kenneth (18)  
 Butler, Alice, Luther Towers I, Apt. 218, Wilmington, DE 19806 (7)(8)(23)(25)(27)  
 Caine, June (3)(27)  
 Caley, George, 112 W. South Street, Smyrna, DE 19977 (302-653-8844) (17)  
 Calvert, Robert Lee, Room 101, Bldg. 81, Perry Point, MD 21901 (1)  
 Campbell, Cheryl, (9)  
 Campher, Dorothy, P.O. Box 4, Chestertown, MD 21620 (2)  
 Carr, Leon H., Jr., P.O. Box 4, Chestertown, MD 21620 (301-651-9502) (2)  
 Cebula, Stanley (27) 200A Landing Lane, Elkton, MD 21921 (398-3198)  
 Cephas, Fred (27)  
 Chapman, Robert L. (21)  
 Charlton, Robin, P.O. Box 82, Charlestown, MD 21914 (301-287-2434) (21)  
 Clark, Allen (17)  
 Clark, Warner, P.O. Box 34, Millsboro, DE 19966 (302-934-8105) (12)  
 Clendaniel, Virginia, P.O. Box 125, Lincoln, DE 19960 (302-422-5347) (15)(23)(10)  
 Cleveland, Susan, (9)  
 Cloud, Kay P., 431 Briar Creek Drive, Hockessin, DE 19707 (302-239-2198) (24)  
 Cole, Judge Donaldson C., Jr., 741 England Creamery Rd., North East, MD (301-398-0200) (13)  
 Collins, Joseph, 413 Decatur Ave., Salisbury, MD 21901 (301-742-6225) (13)  
 Comegys, Jim (9)  
 Commodore, Janet, Rt. 2 Box 362, Salisbury, MD 21801 (301-742-6529) (25)  
 Cooke, Mary Frances, 479 Fiddlers Green, Dover, DE 19901 (302-734-7130) (2)  
 Cooper, Ellisstine (24)  
 Cooper, George Jr., RD 1, Box 95R, Easton, MD 21601 (1)(27)  
 Cooper, Reginald, P.O. Box 47, Worton, MD 21678 (3)  
 Cope, Thomas, 114 Balantree Dr., Highlands, Newark, DE 19711 (6)  
 Corbin, Floyd, P.O. Box 372, Princess Anne, Md 21853 (25)(27)  
 Corbin, Grace, 204 Cypress Lane, Snow Hill, MD 21863 (4)  
 Cottman, Kermit, P.O. Box 315, Princess Anne, MD 21853 (17)(27)  
 Coutant, Robin, Wesley Foundation Board of Directors (6)  
 Cozens, Earl (27)  
 Cray, Gene, Rt. 1, Box 607, Mardela Springs, MD 21837 (2)(7)(23)(25)(27)  
 Crim, Blanche, 65 Ann Avenue, Dover, DE 19901 (3)(8)  
 Currie, Robert R., Jr., Hercules Plaza, Rm. 2175 NW 1313 N. Market St., Wilmington, DE 19894 (302-475-8477) (15)  
 Dabell, Sue (8)  
 Dashiell, Charles I., 227 Canal Park Dr., Unit 303, Salisbury, MD 21801 (13)(23)  
 Davis, Esselee, 307 First Street, Bridgeville, DE 19922 (8)  
 Davis, JoAnne (5)

Davis, Phillip, 307 First Street, Bridgeville, DE 19933 (3)(27)  
 Davis, Robert E., (27)  
 DeHoff, Art, P.O. Box 216, Mardela Springs, MD 21837 (3)  
 De Luz, Dr. Lozelle, 1100 Lovering Ave., Suite 12210, Wilmington, DE 19806 (16)  
 DeShields, Edward, 211 W. Matin St., Snow Hill, MD 21874 (1)  
 Diggs, Kenneth (27)  
 Dills, Virginia B., Cokesbury Village (Cottage 25), 726 Loveville Road, Hockessin, DE 19707 (302-239-9543)  
 Dodson, Elsie, UMW (7)(8)(23)(25)(27)  
 Donaway, Charles, P.O. Box 662, Millsboro, De 19966 (27)  
 Donovan, June, P.O. Box 325, Frederica, DE 19946 (2)  
 Dorman, Carolyn, UMW (3)(25)(28)  
 Doughty, Franklin, 15 Bantry Lane, Easton, MD 21601 (15)  
 Doyle, Yvonne, P.O. Box 224, Rock Hall, Md 21661 (4)  
 Dunkin, Robert, RR 2, 6412 Harts Ease Rd., Crisfield, MD 21817 (3)(5)  
 Dunlap, Deborah, 32 Kings Grant Road, Hockessin, DE 19707 (302-239-6096) (2)  
 duPont, Emily, P.O. Box 3568, Wilmington, DE 19807 (H:302-239-5250) (15)  
 duPont, William F., Trustee of Wesley College (16)  
  
 Ebersole, Howard, 3213 Summerset Road, Wilmington, DE 19810 (25)  
 Eckles, Helen, 1605 Glen Moore Dr., Glen Berne Estates, Wilm., DE 19804 (8)  
 Ellett, James H., Box 309, 1001 Middleford Rd., Seaford, DE 19973  
 Elliott, Jack, 303 Woodcrest Drive, Salisbury, MD 21801 (24)(27)  
 Elliott, Marlene, Rt. 4, Box 772, Laurel, DE 19956 (302-875-0491) (12)  
 Evans, James (27)  
 Evans, William C., 101 N. Delano Ave., Salisbury, MD 21801 (301-742-8429) (18)  
 Ewing, Benjamin (12)  
  
 Farnell, Robert E., III, P.O. Box 415 Cambridge, MD 21613 (302-228-4213) (15)  
 Fenwick, Geraldine, Rt. 1, Box 171, Worton, MD 21678 (301-348-5296) (19)  
 Ferrand, Christine (8)  
 Feucht, Carl, RD 1, Box 503, Middletown, DE 19709 (27)  
 Feucht, Clara, RD 1, Box 503, Middletown, DE 19709 (25)(27)  
 Fischer, Claudia, 21 S. Wynwyd Drive, Newark, DE 19711 (6)  
 Fisher, Mary, Batts Neck Road, Stevensville, MD 21666 (3)(27)  
 Fitzsimmons, Amy, 325 River Vista Drive, Seaford, DE 19973 (302-629-6769) (8)(23)(25)(27)  
 Fleming, Jean, 24 Crestfield Road, Wilmington, DE 19810 (19)  
 Frazier, Omega, 31 Beckford Avenue, Princess Anne, MD 21853 (8)  
  
 Gaines, Bonita, P.O. Box 77, Cheswold, DE 1936 (734-8991) (20)  
 Gardley, Margaret, Rt. 5 Box 121-A1, Dover, DE 19901 (736-6468) (2)  
 Garnes, Jean, 796 Miller Drive, Dover, DE 19901 (302-674-1771) (8)(18)  
 Gell, Robert, 316 Market St., Charlestown, MD 21914 (301-287-2988) (4)

Gillen, Joan, 7 Sherin Drive, Newark, DE 19702 (2)  
 Givens, Robert, P.O. Box 417, Pocomoke City, MD 21851 (957-2563) (24)  
 Glass, Barbara, 727 W. Ivy Dr., SEaford, DE 19973 (21)  
 Godfrey, Robert, P.O. Box 3032, Wilmington, DE 19804 (3)  
 Goldsborough, Vivian, Rt. 1 Box 72, Church Hill, MD 21623 (4)(27)  
 Gourley, Dennis, 623 Lakewood Place, Dover, DE 19901 (27)  
 Graham, Irene (8)  
 Green, Mannie, Rt. 2, Box 286 a, Quantico, MD 21856 (546-3290) (3)(21)  
 Greenage, Norma (1)  
 Greene, Madeline, 616 West St., Dover, DE 19901 (302-734-8981) (2)(27)  
 Grim, Jack (4)  
 Groce, Joan, R.D. 3, Box 251, Chestertown, MD 21620 (4)

Hairston, Alice, 2520 Jessup Street, Wilmington, DE 19802 (302-658-8643) (8)  
 Hale, Rebecca, 23 W. Main St., Christiana, DE 19702 (302-737-1361) (21)  
 Hall, Paul R., 41 Rich-Wil Drive, Salisbury, MD 21801 (301-749-4060) (2)(27)  
 Hamilton, Mildred, 213 Branch Street, Berlin, MD 21811 (301-641-0475) (21)(25)  
 Hammond, Anna M., 505 Troon Road, Dover, DE 19901 (12)  
 Handy, Dolores (21)  
 Handy, Harry (11)  
 Hanna, Jay, 13 N. St. John St., Wilmington, DE 19804 (21)  
 Hardcastle, James C., 121 N. Kirkwood St., Dover, DE 19901 (302-734-2980)  
 (2)(23)(25)(28)  
 Hardesty, George F., Fr., 301 Walnut St., Bridgeville, DE 19933 (302-337-7070) (27)  
 Harmon, Barbara, 1803 Newport Road, Marshallton, Wilm., DE 19808 (2)(27)  
 Harris, Nancy (13)  
 Harrison, Richard, R.D. 5, Box 421, Chestertown, MD 21620 (301-778-3542) (9)  
 Harvey, Eloise, River Manor Apts., Box 408, North East, MD 21901 (301-287-8374)  
 (13)  
 Hendricks, Mark (9)  
 Henry, Cleo H., 1007 Poplar Street, Wilmington, DE 19801 (13)  
 Hershey, W. Thomas, Rt. 11, Box 550, Salisbury, MD 21801 (14)(15)  
 Hess, Louise, 1906 Graves Lane, Wilmington, DE 19802 (302-475-4804) (8)(18)  
 Hevalow, Sara, 550 Maerican Avenue, Dover, DE 19901 (17)  
 Hickman, Robert E., 1001 Kensington Lane, Wilmington, DE 19807 (O:302-429-4505;  
 H:302-655-7494)  
 Hill, William H., 30 Bertrand Drive, Dover, DE 19901 (18)  
 Hitchens, Gerald, R.D. 5, Box 142, Georgetown, DE 19947 (302-856-7823) (2)  
 Hobbs, Lynn, R.D. 1, Box 233D, Felton, DE 19943 (302-398-3620) (17)  
 Hoffman, William, Rt. 11, Box 432, Salisbury, MD 21801 (301-546-3512) (2)  
 Holland, Clay, 48 Shady Tree Lane, Elkton, MD 21921 (3)  
 Holland, Randy J., 505 Seabury Ave., Milford, DE 19963 (23)  
 Hollenback, Andrew, Wesley Foundation Board of Directors (6)  
 Holloway, William (27)

Holt, Thomas s. II, Trustee of Wesley College (16)  
 Howard, Walden (10)  
 Hudson, Kover M. Jr., 117 Yearsly Road, Wilm., DE 19808 (4)  
 Huston, Gay, 4 Fols Crescent, Penn Acres, New Castle, DE 19720 (302-328-7587)(8)  
 Huston, Jon, 4 Fols Crescent, Penn Acres, New Castle, DE 19720 (302-328-7587)  
 (23)  
 Hutchins, Alice, Rt. 1, Box 335, Queenstown, MD 21658 (7)(13)(23)(25)(27)  
 Hutchins, Ronald, Rt. 1 Box 188P, Hartly, DE 19953 (302-492-8512) (2)  
 Hutchison, Stacey (9)  
  
 Jardine, John, 1938 Mitten, Dover, DE 19901 (16)  
 Jester, Barbara, 8 Auburn Drive, New Castle, DE 19720 (302-328-0297) (2)  
 Jester, Lawrence, 8 Auburn Drive, New Castle, DE 19720 (302-0328-0297) (2)  
 Johnson, Frances P., Rt. 4 Box 71, Viola, DE 19979 (302-284-3929) (2)  
 Jones, Geraldine, 368 Post Blvd, Dover, DE 19901 (302-736-6491) (3)(7)(8)(18)(23)-  
 (25)  
 Jones, William (17)  
  
 Kelly, Eleanor, 223 Tinsley Court, Newark, DE 19702 (302-454-1367) (2)  
 Kenney, Esther (8)  
 Kent, James, Univ. of Delaware Trustee (6)  
 Kiehl, Lynn R., 21 Benton Court, Wilmington, DE 19810 (O:302-886-3427; H:302-475-  
 2119) (15)  
 King, Arthur, Lincoln, De 19960 (27)  
 Kirk, Gail F., 346 Springhill Road, Rising Sun, MD 21911 (O:302-999-2758; H:301-  
 658-2424) (15)  
 Kirk, George, Trustee of Wesley College (16)(24)  
 Knorr, Joan (27)  
 Kuniholm, John G., Hercules Plaza, Rm. 8325 SE, 1313 N. Market St., Wilmington,  
 DE 19894 (302-594-7022) (15)  
  
 Lardear, Louis (20) Cooper's Lane, Worton, MD 21678 (301-778-4491)  
 Laws, Ruth M., 844 Forest St., Dover, DE 19901 (302-734-3280) (1)(14)(15)(23)(25)(27)  
 Leap, Dorothy, 207 Valley Road, Chestertown, MD 21670 (301-778-3735) (2)  
 Leathrum, Nancy, 616 Liberty Road, Federalsburg, MD 21632 (301-754-8840) (3)(8)  
 Lehman, Lois, 206 E. Lincoln Avenue, Salisbury, MD 21801 (301-289-6156)  
 Leopold, Jeanette, 802 Kenmore Road, Steventville, MD 21666 (12)  
 Lind, Joseph, 2606 Lamper Lane, Wilmington, DE (6)  
 Lind, Richard, 247 Haines Street, Newark, DE 19711  
 Little, June, 22 Manor Drive, Dover, DE 19901 (302-734-3499) (18)  
 Livingston, Frances, 551 Westwood Drive, Dover, DE 19901 (302-678-8579) (2)  
 Lloyd, Deborah (27)  
 Love, Mattie (27)  
 Loy, Dorothy, 307 Kent Way, Smyrna, DE 19977 (O:678-6708; H:653-6247) (24)

Gillen, Joan, 7 Sherin Drive, Newark, DE 19702 (2)  
 Givens, Robert, P.O. Box 417, Pocomoke City, MD 21851 (957-2563) (24)  
 Glass, Barbara, 727 W. Ivy Dr., SEaford, DE 19973 (21)  
 Godfrey, Robert, P.O. Box 3032, Wilmington, DE 19804 (3)  
 Goldsborough, Vivian, Rt. 1 Box 72, Church Hill, MD 21623 (4)(27)  
 Gourley, Dennis, 623 Lakewood Place, Dover, DE 19901 (27)  
 Graham, Irene (8)  
 Green, Mannie, Rt. 2, Box 286 a, Quantico, MD 21856 (546-3290) (3)(21)  
 Greenage, Norma (1)  
 Greene, Madeline, 616 West St., Dover, DE 19901 (302-734-8981) (2)(27)  
 Grim, Jack (4)  
 Groce, Joan, R.D. 3, Box 251, Chestertown, MD 21620 (4)

Hairston, Alice, 2520 Jessup Street, Wilmington, DE 19802 (302-658-8643) (8)  
 Hale, Rebecca, 23 W. Main St., Christiana, DE 19702 (302-737-1361) (21)  
 Hall, Paul R., 41 Rich-Wil Drive, Salisbury, MD 21801 (301-749-4060) (2)(27)  
 Hamilton, Mildred, 213 Branch Street, Berlin, MD 21811 (301-641-0475) (21)(25)  
 Hammond, Anna M., 505 Troon Road, Dover, DE 19901 (12)  
 Handy, Dolores (21)  
 Handy, Harry (11)  
 Hanna, Jay, 13 N. St. John St., Wilmington, DE 19804 (21)  
 Hardcastle, James C., 121 N. Kirkwood St.. Dover, DE 19901 (302-734-2980)  
 (2)(23)(25)(28)  
 Hardesty, George F., Fr., 301 Walnut St., Bridgeville, DE 19933 (302-337-7070) (27)  
 Harmon, Barbara, 1803 Newport Road, Marshallton, Wilm., DE 19808 (2)(27)  
 Harris, Nancy (13)  
 Harrison, Richard, R.D. 5, Box 421, Chestertown, MD 21620 (301-778-3542) (9)  
 Harvey, Eloise, River Manor Apts., Box 408, North East, MD 21901 (301-287-8374)  
 (13)  
 Hendricks, Mark (9)  
 Henry, Cleo H., 1007 Poplar Street, Wilmington, DE 19801 (13)  
 Hershey, W. Thomas, Rt. 11, Box 550, Salisbury, MD 21801 (14)(15)  
 Hess, Louise, 1906 Graves Lane, Wilmington, DE 19802 (302-475-4804) (8)(18)  
 Hevalow, Sara, 550 Maerican Avenue, Dover, DE 19901 (17)  
 Hickman, Robert E., 1001 Kensington Lane, Wilmington, DE 19807 (O:302-429-4505;  
 H:302-655-7494)  
 Hill, William H., 30 Bertrand Drive, Dover, DE 19901 (18)  
 Hitchens, Gerald, R.D. 5, Box 142, Georgetown, DE 19947 (302-856-7823) (2)  
 Hobbs, Lynn, R.D. 1, Box 233D, Felton, DE 19943 (302-398-3620) (17)  
 Hoffman, William, Rt. 11, Box 432, Salisbury, MD 21801 (301-546-3512) (2)  
 Holland, Clay, 48 Shady Tree Lane, Elkton, MD 21921 (3)  
 Holland, Randy J., 505 Seabury Ave., Milford, DE 19963 (23)  
 Hollenback, Andrew, Wesley Foundation Board of Directors (6)  
 Holloway, William (27)

Holt, Thomas s. II, Trustee of Wesley College (16)  
 Howard, Walden (10)  
 Hudson, Kover M. Jr., 117 Yearsly Road, Wilm., DE 19808 (4)  
 Huston, Gay, 4 Fols Crescent, Penn Acres, New Castle, DE 19720 (302-328-7587)(8)  
 Huston, Jon, 4 Fols Crescent, Penn Acres, New Castle, DE 19720 (302-328-7587)  
 (23)  
 Hutchins, Alice, Rt. 1, Box 335, Queenstown, MD 21658 (7)(13)(23)(25)(27)  
 Hutchins, Ronald, Rt. 1 Box 188P, Hartly, DE 19953 (302-492-8512) (2)  
 Hutchison, Stacey (9)  
  
 Jardine, John, 1938 Mitten, Dover, DE 19901 (16)  
 Jester, Barbara, 8 Auburn Drive, New Castle, DE 19720 (302-328-0297) (2)  
 Jester, Lawrence, 8 Auburn Drive, New Castle, DE 19720 (302-0328-0297) (2)  
 Johnson, Frances P., Rt. 4 Box 71, Viola, DE 19979 (302-284-3929) (2)  
 Jones, Geraldine, 368 Post Blvd, Dover, DE 19901 (302-736-6491) (3)(7)(8)(18)(23)-  
 (25)  
 Jones, William (17)  
  
 Kelly, Eleanor, 223 Tinsley Court, Newark, DE 19702 (302-454-1367) (2)  
 Kenney, Esther (8)  
 Kent, James, Univ. of Delaware Trustee (6)  
 Kiehl, Lynn R., 21 Benton Court, Wilmington, DE 19810 (O:302-886-3427; H:302-475-  
 2119) (15)  
 King, Arthur, Lincoln, De 19960 (27)  
 Kirk, Gail F., 346 Springhill Road, Rising Sun, MD 21911 (O:302-999-2758; H:301-  
 658-2424) (15)  
 Kirk, George, Trustee of Wesley College (16)(24)  
 Knorr, Joan (27)  
 Kuniholm, John G., Hercules Plaza, Rm. 8325 SE, 1313 N. Market St., Wilmington,  
 DE 19894 (302-594-7022) (15)  
  
 ardear, Louis (20) Cooper's Lane, Worton, MD 21678 (301-778-4491)  
 aws, Ruth M., 844 Forest St., Dover, DE 19901 (302-734-3280) (1)(14)(15)(23)(25)(27)  
 eap, Dorothy, 207 Valley Road, Chestertown, MD 21670 (301-778-3735) (2)  
 eathrum, Nancy, 616 Liberty Road, Federalsburg, MD 21632 (301-754-8840) (3)(8)  
 ehman, Lois, 206 E. Lincoln Avenue, Salisbury, MD 21801 (301-289-6156)  
 eopold, Jeanette, 802 Kenmore Road, Steventown, MD 21666 (12)  
 ind, Joseph, 2606 Lamper Lane, Wilmington, DE (6)  
 ind, Richard, 247 Haines Street, Newark, DE 19711  
 ittle, June, 22 Manor Drive, Dover, DE 19901 (302-734-3499) (18)  
 ivingston, Frances, 551 Westwood Drive, Dover, DE 19901 (302-678-8579) (2)  
 oyd, Deborah (27)  
 ove, Mattie (27)  
 oy, Dorothy, 307 Kent Way, Smyrna, DE 19977 (O:678-6708; H:653-6247) (24)

Lynch, Jean M., Rt. 2, Box 186A, Selbyville, DE 19975 (H:302-436-5642; B:302-539-9322) (15)  
 Lynn, Beatrice, 301 Meridan Dr., Newark, DE 19711 (3)(25)(26)  
 Lyon, Donald, 110 Banbury Drive, Wilmington, DE 19803 (23)  
  
 Manchester, Jon, Trustee, Wesley Foundation, Univ. of Del. (6)  
 Manning, Rosemary, (8)  
 Manship, Martin, Rt. 2, Box 107B, Milton, DE 19968 (302-684-4641) (19)  
 Mao, Kelly, (9)  
 Martz, Ronald, 1 Futcher Dr., Rehoboth Beach, DE 19971 (302-227-2041) (5)  
 Marvel, James, RD 1, Box 70, Georgetown, DE 19947 (302-856-7268) (11)(27)  
 Marvel, Marion (1)(27)  
 Mason, Charles (27)  
 Mason, Howard J., 730 Nylon Blvd., Seaford, DE 19973 (302-629-8141) (7)(23)(25)-(27)  
 Matthews, Cheritta, 441 Fiddlers Green, Dover, DE 19901 (24)(25)  
 Matthews, Dorothy, 40 Hazel Road, Dover, De 19901 (24)  
 Matthews, Harrison, 102 Sixth Street, Pocomoke, MD 21851 (301-957-2869) (24)  
 Matthews, Louise, 102 Sixth Street, Pocomoke, MD 21851 (301-957-2869) (21)  
 May, Irene Du Pont, P.O. Box 3895, Greenville, DE 19807 (O:302-652-5208) (15)  
 McCall, Davy H., 108 Cannon Street, Chestertown, MD 21620 (O:301-778-2800; H:301-778-4419) (15)  
 McCarley, Larcy D., 755 Bicentennial Blvd., Dover, DE 19901 (O:302-736-5175; H:302-678-5528) (15)  
 McCoy, Dorothy, 610 N. Broom St., Wilmington, DE 19805 (302-654-4659) (2)  
 McDonnal, Jeanette, Methodist Manor House, 1001 Middleford Rd., Seaford, DE 19973 (15)  
 McFall, Rev. Howard, W., Jr., Red Clay Creek Presbyterian Church, 500 McKennans Church Road, Wilmington, DE 19808 (O:302-998-0434; H:302-994-8658) (15)  
 McGhee, Priscilla (8)  
 McIntosh, Anna, 718 Baker St., Salisbury, MD 21801 (301-546-2962) (2)(25)  
 McKee, Robert, 29 Sandy Point Rd., Earleville, MD 21919 (25)  
 McWilliams, James, 907 Vincent St., Salisbury, MD 21801 (742-5980) (17)  
 Meade, L. Orme, 22 Kingsbridge Road, Rehoboth Beach, DE 19971 (7)(23)(27)  
 Mentzer, Ruth (27)  
 Merrill, Josephine, 105B Crockett Ave., Apt. 2, Fruitland, MD 21826 (301-543-2830) (1)(24)  
 Michaels, Glenn, Rt. 2, Chestertown, MD 21620 (773-0062) (3)  
 Milbourne, Ralph, RD 2, Greenwood, DE 19950 (302-349-4226) (2)  
 Miller, Henry, P.O. Box 66, Denton, MD 21629 (301-479-2912) (2)  
 Minix, C. Raeford, P.O. Box 413, Rockland, DE 19732-0413 (302-478-4919) (15)  
 Mitchell, Vernell, (9)  
 Moffitt, William, (9)  
 Molock, Quizelous (Guy) O., 602 Ivydale Rd., Carrcroft, Wilmington, DE 19803 (302-



762-6245) (2)(10)  
 Monroe, Shirley, 807C Village Circle, Newark, DE 19713 (5)  
 Moore, Robert (14)  
 Morgan, Barbara, YMCA, 11th & Washington, Wilmington, DE 19801 (6)  
 Morgan, Calvert A., Jr., Bank of Delaware, 222 Delaware Avenue, Wilmington, DE  
 19899 (O:302-429-1711) (15)  
 Mumford, Wendy, (9)  
 Murray, Harvey, 402 Bank St., Pocomoke City, MD 21851 (301-957-0325) (1)  
  
 Neal, Sandra, 7 Shady Nook Rd., Lewes, DE 19958 (302-645-7173) (2)  
 Nechay, Sara, Rt. 2, Box 2, Laurel, DE 19956 (302-875-5977) (3)  
 Newton, Edith J., Methodist Country House, (15)  
 Nichols, Gregory, Rt. 5, Box 357C, Salisbury, MD 21801 (3)  
  
 Ordway, Leon, P.O. Box 192, Conowingo, MD 21918 (301-378-2829) (21)  
  
 Palmer, Dorothy, P.O. Box 624, St. Michaels, MD 21663 (20)  
 Palmer, Harry (12)  
 Palmer, Walter, 110 Market St., Denton, MD 21629 (13)  
 Parcels, Thomas, 1603 London St., Wilmington, DE 19808 (302-994-0403) (1)  
 Park, Dr. Sang Moo, 4 Nathalie Dr., Hockessin, DE 19707 (302-239-4929) (20)  
 Parker, Clementine, RD 4, Box 780, Seaford, DE 19973 (302-629-2287) (1)  
 Paskins, Wayne (1)  
 Peart, Mae, 820 Springhill Road, Salisbury, MD 21801 (301-742-5277) (2)(8)  
 Perry, Alma, Rt. 1, Box 171-A, Quantico, MD 21856 (301-873-2579) (21)  
 Peters, Frank C., 670 Canvas Back Road, Millsboro, DE 19966 (302-945-1965) (18)  
 Pine, Ryan, (9)  
 Pipes, R. Byron, 100 Mason Drive, Newark, DE 19711 (6)  
 Phillips, Doris, 3901 Elliott Island Rd., Vienna, MD 21869 (301-376-3372) (2)(19)(25)  
 Phillips, Russell, P.O. Box 7, Sudlersville, MD 21663 (27)  
 Pitts, John, 28 S. Queen St., Dover, DE 19901 (23)(25)(27)  
 Potter, K. Douglas (14)  
 Powell, Norman, 111 Sussex Avenue, Bridgeville, DE 19933 (302-337-7217) (4)  
  
 Powers, Scott (9)  
 Prettyman, Noble, 117 Collins St., Milton, DE 19968 (302-684-4589) (2)  
 Price, Carol, 1300 S. Farm View Dr., Dover, DE 19901 (302-734-7360) (2)  
 Price, Henry T., 124 N. Main Street, Smyrna, DE 19977  
 Primo, Rt. Rev. Quintin E., 3322 Morningside Dr., Wilmington, DE 19810 (H:302-478-  
 7149) (15)  
 Pruitt, Mabel, 8232 Public Landing Road, Snow Hill, MD 21683 (3)(12)(27)  
 Purnell, Blanche, Route 2, Box 2, Salisbury, MD 21801 (3)(27)  
 Purnell, Lester (4)

Quillen Cindy, P.O. Box 5, Dagsboro, DE 19939 (302-732-6926) (2)(11)(25)  
 Quinn, Carol, 806 Brandywine Road, Wilmington, DE 19809 (302-752-4333) (3)

Reed, Robert H., Trustee of Wesley College (16)  
 Richardson, Preston, Rt. 2, Box 450, Snow Hill, MD 21863 (24)  
 Ridley, Joel, R.D. 4, Box 266, Dover, DE 19901 (11)  
 Ritchie, William, 4722 Barker Rd., Wilmington, DE 19808 (302-998-401) (12)  
 Robinson, Alma, 726 Loveville Rd., Cottage 69, Hockessin, DE 19707-1504 (302-23-9108) (19)  
 Robinson, Eldon, 2513 Foulk Woods Rd., Wilmington, DE 19810 (H:302-475-4388) (15)  
 Robinson, James, 726 Loveville Rd (C-69), Hockessin, DE 19707 (234-9108) (4)(12)-(19)(25)(28)  
 Rockwell, Richard H., Sr., Rockwell Associates, 410 West 9th St., Wilmington, DE 19801 (O:302-655-7151; H:302-658-3133) (15)  
 Roe, Thomas C., 229 Canal Park Drive, Salisbury, MD 21801 (16)  
 Rolley, Charlotte, Rt. 1, Box 25, Westover, MD 218971 (301-957-1108)  
 Ross, Charles (8)  
 Roth, Karen, 31 White Clay Drive, Newark, DE 19711 (6)  
 Royer, John, 106 Park Lane, Federalsburg, MD 21632 (19)  
 Russell, Willard, P.O. Box Q, Greenwood, DE 19950 (302-349-4324) (2)

Sawyer, Alice M., 2211 Shallcross Avenue, Wilmington, DE 19806 (O:302-571-6900; H:302-655-5530) (15)  
 Scarborough, Gilbert S. Jr., Trustee of Wesley College (16)  
 Scott, Kristy, (9)  
 Selby, Cora N., RD 2, Box 343, Laurel, DE 19956 (17)(23)(27)  
 Sharp, E. Farley, R.D. 2, Box 25, Frederica, DE 19946 (17)  
 Shaw, Gladys, 5 Fox Lane, Newark, DE 19711 (302-731-4083) (2)  
 Shiflett, Dana, 106 Bowling Lane, Elkton, MD 21921 (21)  
 Shirey, Cecil (1)  
 Short, Mary, 226 Oakwood Rd., Wilm., DE 19803 (302-654-3111) (12)  
 Short, June (20)  
 Silliman, David D., P.O. Box 3697, Greenville, DE 19807 (O:302-996-8463; H:658-7268)  
 Simpson, Walton, 239 E. Camden-Wyoming Ave., Camden, DE 19934 (16)(27)  
 Sipos, Joseph, Rt. 3, Box 309C, Seaford, DE 19973 (302-629-7508) (7)(23)(25)  
 Smith, Mary Ellen, 417 S. Commerce Street, Centreville, MD 21617 (302-758-0194) (2)  
 Snavely, Maurice, 1314 Richards Alley, Wilmington, DE 19806 (20)  
 Sparks, Jeanne, 13 Walnut Lane, Keen-Wik, Selbyville, DE 19975 (302-436-5303) (1)(6)  
 Sparks, John, 13 Walnut Lane, Keen-Wik, Selbyville, DE 19975 (302-436-5303) (17)  
 Speake, Ida V., 3054 Acacia St., Wilmington, DE 19804 (998-0745) (11)

Spear, Edward F., Trustee of Wesley College (16)  
 Stabler, W. Laird, III., Potter, Anderson & Corroon, P.O. Box 951, Wilmington, DE 19899  
 (O:302-658-6771; H:302-655-3736) (15)  
 Starkey, Franzella, Rt. 1, Box 138A, Whaleyville, MD 21872  
 St. Clair, Elizabeth B. 4011 Springfield Lane, Wilmington, DE 19807 (302-654-7878)  
 (2)(15)(24)(25)  
 Steen, Sally Milbury, Dir. Pacem in Terris, 1106 N. Adams St., Wilmington, DE 19801  
 (1)  
 Steiner, Edward J., Clover Yarns, Inc., P.O. Box 354, Milford, DE 19963  
 (O:302-422-4519; H:302-422-1853) (15)  
 Stewart, George (4)  
 Stripling, Betty, 6 Second Street, Pocomoke City, MD 21851 (301-957-1652)  
 Sullivan, Patricia, 209 W. Mt. Vernon St., Smyrna, DE 19977 (302-653-5895) (2)(25)-  
 (27)  
 Tarbell, Roberta, 628 Montgomery Woods Drive, Hockessin, DE 19707 (302-239-5738) (1)  
 Taylor, Evelyn, P.O. Box 64, Greensboro, MD 21639 (301-482-6818) (7)(23)(25)(27)  
 Taylor, Lauraetta, (9)  
 Taylor, Vincent (27)  
 Taylor, W. Leon, 110 Little Kidwell Ave., Centreville, MD 21617 (11)(17)  
 Teat, Gary, Rt. 1, Box 223, Rock Hall, MD 21661 (3)(27)  
 Thomas, Richard (9)  
 Thompson, Doris, Rt. 2, Box 613, Chestertown, MD 21621 (20)  
 Thornton, Gregory (4)  
 Toadvine, Margaret A., 13 Union Church Rd., Salisbury, MD 21801  
 Townsend, Bill (12)  
 Townsend, Dorothy, Rt. 1, Box 275, Preston, MD 21655  
 Townsend, Elva,  
 Trader, Merrill, 20 Sherwood Ct., Dover, DE 19901 (736-6730) (25)  
 Tredwick, Cheryl, Wesley Foundation Board of Directors (6)  
 Tribbitt, Bruce M., P.O. Bx 134, Felton, DE 19943 (302-284-8931) (18)(27)  
 Turner, William A., Jr. (18)  
 Tyler, James, Norris St., Oxford, MD 21654 (226-5352) (23)  
 Tyler, James B., 100 W. Market St., Georgetown, DE 19974 (302-856-6397) (13)(26)  
 Tyler, Virginia, Norris St., Oxford, MD 21654 (301-226-5352) (18)  
 Ullrich, Robert D. 707 Sudbury Road, Wilmington, DE 19803 (302-478-0634) (15)  
 Van Gilder, Becky (24)  
 Wagner, R. Thomas, 115 E. Camden-Wyoming Ave., Camden, DE 19934 (14)  
 Walker, James, MAP, 900 Washington St., Wilmington, DE 19801 (302-654-3101)

(1)(3)(25)(27)

Walker, Retia Scott, UMES, P.O. Box 1069, Princess Anne, MD 21853 (3)  
Walker, Shirley, R.F.D. 2, Box 218, Easton, MD 21601  
Wallace, Bonnie, 128 Hampton Sq., Dover, DE 19901 (302-678-0387) (18)  
Walz, Matthew, 100 Stratton Circle, Elkton, MD 21921 (301-398-1351)  
Ward, Richard, 11 Glenbarry Dr., Wilmington, DE 19808 (2)(27)  
Watson, J. Wallace, 4800 Lancaster Pike, Apt. E4, Wilmington, DE 19807 (302-994-1063) (15)  
Watson, Robert, Jr., P.O. Box 909, Wilmington, De 19899 (1)  
Waugaman, Sally (11)  
Webster, Darlene, Rt. 1, Box 418, Jeffrey Lane, Princess Anne, MD 21853 (2)  
Webb, Darlene, 1612 W. 10th St., Wilmington, DE 19899 (25)  
Webster, Robert (2)  
Wendel, Henri F., 10 Birchknoll Road, Northminster, Wilmington, DE 19810 (O:302-428-2925; H:302-475-9206) (15)  
West, Mary, RFD #1, Box 273, Preston, MD 21855  
Wharton, Albert, R.D. 2, Chestertown, MD 21620 (12)  
Wharton, William (2)(27)  
White, George, 1513 Lilac Dr., Salisbury, MD 21801  
White, Mary, 24 Matthes Avenue, Wilmington, DE 19804 (24)  
White, Raymond, Rt. 3, Box 352, Berlin, MD 21811 (3)  
Whitney, Lisa, 315 Stonebrook Place, Dover, DE 19901 (302-678-2885) (9)(25)  
Whittington, H.D., P.O. Box 42, Marion, MD 21838 (O:301-651-1616; H:623-4421)  
Whittington, Naomi, 115 Casemir Dr., New Castle, DE 19720  
Widenor, Dorothy, Rt. 1, Box 188, Queenstown, MD 21658  
Wilkins, Dorothy, 11 N. Maryland Ave., Wilmington, DE 19804 (302-652-6168) (1)(8)  
Wilkins, Josephine, 12401 Camden Ave., Salisbury, MD 21801 (301-749-5302) (1)  
Williams, Jean (1)  
Williams, Shawn (9)  
Williams, William H., 238 W. Pine Street, Georgetown, DE 19947 (17)  
Wilson, George (1)  
Winchester, Naomi, 38 Acquilla Drive, Overview Gradens, New Castle, DE 302-654-1897) (11)(23)  
Winebrenner, Guy, 203 Delaware Avenue, Harrington, DE 19952 (302-398-8563) (27)  
Wise, Arthur, 908 Maces Lane, Cambridge, MD 21613 (25)(27)  
Wise, J. Owen, P.O. Box 116, Denton, MD 21629 (23)  
Wolfe, Roland, 76 Oakcrest Drive, Dover, DE 19901 (302-697-7726) (2)  
Wright, Charles (27)

Zell, Frederick, 2005 Westminster Drive, Wilmington, DE 19810 (O:302-992-5505; H:302-475-3588) (3)

#### IV. The Process of Making Appointments

Par. 57, Article X - The bishops shall appoint, after consultation with the district superintendents, ministers to the charges; and they shall have such responsibilities and authorities as the General Conference shall prescribe.

Article X, quoted above from the 1988 Discipline, is the primary authority for itinerancy in the Constitution of The United Methodist Church. (The Constitution can only be changed by 2/3 vote of the 74 Annual Conferences. All other Discipline paragraphs quoted in these pages are in Part IV, Organization and Administration, and require only a majority vote of the General Conference to change.) This constitutional delegation of responsibility and authority cannot be negotiated or modified. All pastors accept this as part of their ordination and Conference membership vows, and all United Methodist churches are by covenant and law so committed.

Par 437 - The Itinerant System - The itinerant system is the accepted method of The United Methodist Church by which ordained ministers are appointed by the bishops to fields of labor. All ordained ministers shall accept and abide by these appointments.

Par. 530 - Responsibility - Pastors and clergy in appointments beyond the local church shall be appointed by a bishop, who is empowered to make and fix all appointments in the episcopal area within which the Annual Conference is a part. Appointments are to be made with the consideration of the gifts and graces of those appointed, to the needs, characteristics, and opportunities of congregations and institutions, and with faithfulness to our commitment to an open itinerancy. Open itinerancy means appointments are made without regard to race, ethnic origin, sex, color, or age, except for the provisions of mandatory retirement. Through appointment-making, the connectional nature of the United Methodist system is made visible.

Par. 412.2 - Both men and women are included in all provisions of the Discipline which refer to the ministry.

Par. 531 - Consultation and Appointment-Making - Consultation is the process whereby the bishop and/or district superintendent confer with the pastor and Pastor-Parish Relations Committee, taking into consideration the criteria of Par. 532, a performance evaluation, needs of the appointment under consideration, and mission of the church. Consultation is not merely notification. Consultation is not committee selection or call of a pastor. The role of the P.P.R. is advisory. Consultation is both a continuing process and a more intense involvement during the period of change in appointment. Consultation is not negotiation or voting upon the appointment of a pastor. It is information sharing and advice to the cabinet and bishop prior to the bishop's fixing the appointment. (Par. 531.1)

bishop's fixing the appointment. (Par. 531.1)

Par. 533.1 - Process of Appointment-Making - 1. A change in appointment may be initiated by a pastor, a Pastor-Parish Relations Committee, a district superintendent, or a bishop.

Pastor-Parish Relations chairpersons and/or pastors are asked to make such requests by using the evaluation form which is required to be sent annually to the district superintendent by January 15th. (See "Timeline for Appointment-Making" - #2.) The Pastor-Parish Relations Committee is to represent the charge in the appointment-making process. The chairperson is the designated officer through whom the charge contacts the district superintendent, and through whom the district superintendent contacts the charge.

Par. 533.2 - The Bishop and the Cabinet shall consider all requests for change of appointment in light of the criteria developed for each charge and the gifts and evidence of God's grace, professional experience, and family needs of the pastor.

Par. 533.3 - When a change in appointment has been determined, the district superintendent should meet together or separately with the pastor and the Pastor-Parish Relations Committee where the pastor is serving, for the purpose of sharing the basis for the change and the process used in making the new appointment.

This meeting will provide the pastor the opportunity, in the presence of the district superintendent, to declare his/her acceptance of the change of appointment, stating his/her reasons for responding to the new opportunity and thereby to facilitate the grief process for the pastor and for the congregation.

Par. 533.4 - All appointments shall receive consideration by the bishop and the district superintendent(s) and the Cabinet as a whole until a tentative decision is made.

We interpret this to mean that all appointments require the participation of the entire Cabinet. This is to insure that all ministers of the Conference are considered whenever there is an opening.

Par. 533.5 - The process used in making the new appointment shall include: a) The district superintendent shall confer with the pastor about a specific possible appointment (charge) and its congruence with gifts, graces, professional experience and expectations, and the family needs of the pastor identified in consultation with the

pastor (Par. 532.2).

Only "open" charges (churches) shall be considered by the Cabinet. A charge (church) becomes "open" by virtue of its pastor's retirement, change of appointment, leave of absence, sabbatical leave, disability, location, death or withdrawal from the United Methodist ministry. In certain situations the Cabinet, with the written agreement of the present pastor and the knowledge of the Pastor-Parish Relations Committee, may declare a charge "open" for appointment purposes.

Par. 533.6 - The district superintendent shall confer with the receiving Pastor-Parish Relations Committee about pastoral leadership (Par. 532.1).

Par. 533.7 - When appointments are being made to less than full-time ministry, the district superintendent shall consult with the minister to be appointed and the Pastor-Parish Relations Committee regarding proportional time, salary, and pension credit.

Par. 533.8 - If during this consultative process it is determined by the bishop and Cabinet that this decision should not be carried out, the process is to be repeated until the bishop, basing his/her decision on the information and advice derived from consultation, makes and fixes the appointment.

Par. 533.9 - A similar process of consultation shall be available to persons in appointments beyond the local church.

Par. 533.10 - When the steps in the process have been followed and completed, the announcement of that decision shall be made to all parties directly involved in the consultative process; that is, the appointment Cabinet, the pastor, and the Pastor-Parish Relations Committee (of both charges) before a public announcement is made.

Par. 532 - Criteria - Appointments shall take into account the unique needs of a charge in a particular setting and also the gifts and graces of a particular pastor. To assist bishops, Cabinets, pastors, and congregations to achieve an effective match of charges and pastors, criteria must be developed and analyzed in each instance and then shared with pastors and congregations.

1. Congregations - the district superintendent shall develop with the pastor and Pastor-Parish Relations Committees of all churches profiles reflecting the needs, characteristics, and opportunities for mission of the charge consistent with the church's statement of purpose (Par. 520.1). These profiles shall be reviewed annually and updated when appropriate to include:

- a) The general situation in which a congregation finds itself in a particular setting: size, financial condition, quality of lay leadership, history.
  - b) The convictional stance of the congregation: theology; prejudices, if any; spiritual life.
  - c) The ministry of the congregation among its people for the sake of the community: service programs, basis for adding new members, reasons for losing members, mission to community and world, forms of witness.
  - d) The qualities and functions of pastoral ministry needed to fulfill the mission and goals of the congregation.
2. Pastors - The district superintendent and the pastor shall identify the pastor's gifts, graces, and professional experience and expectations, and also the needs and concerns of the pastor's spouse and family.
- a) Spiritual and personal sensibility: personal faith, call and commitment to ordained ministry, work through the institutional Church, integration of vocation with personal and family well-being, life style.
  - b) Academic and career background: nature of theological stance, experience in continuing education, professional experience, record of performance, age.
  - c) Skills and abilities in church administration, leadership development, worship, liturgy, preaching and evangelism, teaching and nurturing, counseling and group work, ability to work in cooperation, and ability in self-evaluation, and other relational skills.
  - d) Family situation: health and educational needs of the family, and the spouse's career.

Par. 534 - Frequency - While the bishop shall report all pastoral appointments to each regular session of an Annual Conference, appointments to charges may be made at any time deemed advisable by the bishop and Cabinet.



Appointments are considered "fixed" until changed. They are reviewed and reported annually but not "made" annually.

Par. 269.2.f.8 - (The duties of the Pastor-Parish Relations Committee shall include the following:) To confer with the pastor and/or other appointed members of the staff if it should become evident that the best interests of the charge and pastor(s) will be served by a change of pastor(s). The committee shall cooperate with the pastor(s), the district superintendent, and the bishop in securing clergy leadership. Its relationship to the district superintendent and the bishop shall be advisory only.

It is also vital that the committee understand that its relationship to the district superintendent and bishop is advisory only, and that it is to represent the needs of the entire charge. Members of the Pastor-Parish Relations Committee must understand how the itinerant system of The United Methodist Church functions to fulfill their responsibilities faithfully.

Par. 269.2.e - The committee...shall meet only with the knowledge of the pastor and/or the district superintendent. It may meet with the district superintendent without the pastor being present; however, when the pastor is not present, the pastor, or any member of the staff under consideration, shall be informed prior to such a meeting and immediately thereafter be brought into consultation either by the committee or by the district superintendent.

Par. 269.2.f.3 - (The duties of the Pastor-Parish Relations Committee shall include the following:) To evaluate annually the effectiveness of the pastor and staff, based upon criteria, processes, and training developed by the Board of Ordained Ministry and Cabinet (Par. 445), and, where applicable, the Board of Diaconal Ministry.

Par. 444 - Evaluation - Evaluation is a continuous process which must take place in a spirit of understanding, acceptance.

1. The pastors in local churches shall receive evaluation annually from the Committee on Pastor-Parish Relations for use in an ongoing effective ministry and for identifying continuing education needs and plans (Par. 269.2f[2], using criteria, processes, and training developed by the Board of Ordained Ministry and the Cabinet. The district superintendent will evaluate annually the pastors' effectiveness for ministry (Pars. 423.1b, 520, 733.2n,o), using criteria, processes, and training developed by the Cabinet and the Board of Ordained Ministry.

2. Clergy serving in appointments beyond the local church will undergo annual evaluation by their immediate supervisors, engage in annual self-evaluation, and include copies of these evaluations in the annual report submitted to the bishop, district superintendent, and the Board of Ordained Ministry (Par. 443.2a).

## NOTES ON RETIREMENT

**Mandatory Retirement -** Pastors who attain the age of 70 before July 1 must retire as of July 1 of that year (Par. 451.1).

**Voluntary Retirement -** Voluntary retirement is available to those who attain the age of 65 or complete 40 Conference years of service before July 1 (Par. 451.2.c).

Voluntary retirement is also available at a reduced annuity rate to those who attain the age of 62 or complete at least 35 Conference years of service before July 1 (Par. 451.2.b).

A pastor may also retire after 20 Conference years of service with benefits beginning the first of any month after the session of Annual Conference in the year which the minister attains the age of 62 before July 1 (Par. 451.2.a).

**ALL MINISTERS WHO QUALIFY FOR VOLUNTARY RETIREMENT MUST INDICATE IN WRITING BY JANUARY 15 THEIR INTENT TO ACTIVATE THIS OPTION; Otherwise, the Cabinet will assume their continued eligibility for appointment. The annual self-evaluation form may be used for this purpose.**

### TIMELINE FOR APPOINTMENT-MAKING

1. **FALL AND EARLY WINTER:** District Superintendents make an informal inventory and evaluation of their charges (churches) and pastors, including a review of the criteria (Par. 532). They are available for consultation (Par. 531) with Pastor-Parish Relations Committees and pastors, and, in some instances, may initiate such contacts. The official contact person for the charge is the chairperson of the charge Pastor-Parish Relations Committee.
2. **JANUARY 15: DEADLINE FOR REQUESTS** for change of appointment, including retirement. By January 15, Pastor-Parish Relations chairpersons and/or pastors are asked to make their requests and recommendations to the Cabinet by using the annual evaluation form. The reason(s) a change appears to be desirable shall be included (Par. 269.2.f.8). Initiating a request for change is not to be interpreted as an automatic guarantee that a change will be made. All requests will be treated with integrity by the bishop and Cabinet (Par. 533.1). Persons planning retirement must also observe the above date. Notification of intention to retire must be in writing.

(See "Notes on Retirement").

3. FEBRUARY: Cabinet needs to begin the appointment-making process. Requests for change will be carefully reviewed. When neither the Pastor-Parish Relations Committee nor the pastor has made a request, the Cabinet, however, has the prerogative of initiating changes of appointment which are deemed to be for the good of the charges or the pastors or the program and missional strategy of the Conference.
- a) "Open" charges (churches) will be determined, (see commentary under Par. 533.5) and the district superintendent will meet with the Pastor-Parish Relations Committee to gather all available data about the charge and its pastoral needs (Pars. 532 & 533.2) and present pastoral support including parsonage compliance with Conference policies.
  - b) The Cabinet determines which available pastor best fits the needs of the charge (Par. 533.2). Note: The present pastor is to remain neutral in all appointment proceedings concerning his/her successor.
  - c) The district superintendent of the "open" charge contacts the prospective pastor and consults with him/her, supplying essential data and information about the "open" charge, community setting and time frame for the prospective pastor's response.
  - d) When the pastor-designate is determined, the district superintendent then contacts the chairperson of the Pastor-Parish Relations Committee of the "open" charge and arranges a time for the pastor-designate and the committee to meet. This meeting is an introduction of and to the pastor-designate and not an interview. The district superintendent will preside at this meeting.

The purpose of the meeting is:

- 1. To aid the district superintendent and the Cabinet, through consultation, in their responsibility to the appointment process.
- 2. To verify the appropriateness of the proposed appointment, matching local needs and pastoral aptitudes.
- 3. To initiate the process of getting acquainted with the pastor-designate.

4. To arrange for the moving and receiving of the pastor-designate and his/her family.

The district superintendent will bring the meeting to a close with an appropriate summary of his/her insights and understandings. It is understood that barring prohibiting factors which may become apparent in the conversation with the Pastor-Parish Relations Committee, the pastor-designate will be appointed to the "open" charge.

- e) When the results of the meeting have been shared with the Cabinet and the appointment has been fixed by the bishop, public announcements shall be arranged through the office of the district superintendent (Par. 533.10).

NOTE: The meeting of the pastor-designate with the Pastor-Parish Relations Committee may not always be possible for pastors receiving their first appointment following seminary.

4. FEBRUARY - MAY: Using the above process, the Cabinet will arrange for the appointments to be reported to the Annual Conference (Par. 534). The list of appointments will be published in the Conference paper prior to the Annual Conference session, and publicly announced at the Annual Conference session along with additional changes and corrections.
5. JULY 1: Changes of appointment become effective.
6. POST-CONFERENCE: The district superintendent will meet with the new pastor and the Pastor-Parish Relations Committee for post-Conference role clarification to help facilitate the new shared ministry of charge and pastor. This meeting will be held at a mutually agreeable time.
7. DISTRICT SUPERINTENDENT AVAILABILITY: The district superintendent is available to Pastor-Parish Relations Committees and pastors for consultation at any time it is deemed appropriate.

## APPOINTMENTS AND CHURCH DIRECTORY

### Symbols on Appointment List:

Full Member .....	Leslie Jones
Associate Member .....	*Leslie Jones
Probationary Member .....	(Leslie Jones)
Full-Time Local Pastor .....	LESLIE JONES
Part-Time Local Pastor .....	*LESLIE JONES
Student Local Pastor .....	(LESLIE JONES)
Retired .....	#Leslie Jones
Full Member Less Than Full-Time .....	+Leslie Jones
Secondary Appointment .....	2Leslie Jones

### DOVER DISTRICT

District Superintendent 128 N. Governors Ave. Dover, DE 19901 302-734-3082	Charles E. Barton, Jr. 506 Westwood Drive Dover, DE 19901 302-674-5754	4
---	---	---

Delaware  
Post Office

Charges

1.	Bethel 19931	Bethel Bethel (Main Ave. & 1st) Mt. Zion (Rt. 13A) Portsville	M. BRYAN RICE P. O. Box 187 Bethel, DE 19931 R. 875-3628 C. 875-4251	1
2.	Blades 19973	Blades Asbury (Rt. 28) Blades	#Charles C. Huffman 300 S. Market St. Blades, DE 19973 R. 629-9513	9
3.	Bridgeville 19933	Bridgeville Bethel (Harper's Road) Mt. Calvary (28 Church St) Trinity (Dublin Hill)	Homer W. Minus 41 Church St. Bridgeville, DE 19933 R. 337-3281 C. 337-7090	5
4.	Bridgeville 19933	Bridgeville: Union (2 N. Laws Street.)	Alfred E. Taylor 211 Market Street Bridgeville, DE 19933 R. 337-8427 C. 337-7409	1

- |     |                      |  |   |   |
|-----|----------------------|--|---|---|
| 5.  | Camden<br>19934      | Camden-Woodside<br>Whatcoat (16 N. Main St)<br>(P.O. Box L - 19934-0512)<br>Woodside (19980) | James C. Van Der Wall<br>1949 Highland Ave.<br>Dover, DE 19901<br>R. 697-6611 C. 697-7539 | 2 |
| 6.  | Cannon<br>19935      | Cannon<br>Cannon<br>Trinity (RD 31, Dublin Hill)   | #SAMUEL C. MC WILLIAMS<br>Rt. 2 Box 2<br>Laurel, DE 19956<br>R. 875-5977 C. 629-2655      | 1 |
| 7.  | Cheswold<br>19936    | Cheswold<br>Cheswold<br>Down's Chapel (Clayton)<br>Immanuel Union                            | G. Kim Gilson<br>P.O. Box 191<br>Cheswold, DE 19936<br>R. 734-5118 C. 734-3207            | 3 |
| 8.  | Clarksville<br>19937 | Clarksville<br>Union Wesley<br>Zoar (Selbyville)   | (Charlotte J. Moody)<br>Rt. 1 Box 93H<br>Frankford, DE 19945<br>R. 539-4674               | 3 |
| 9.  | Clarksville<br>19937 | Clarksville: St. George's<br>(Main Road, Rt. 26)   | Theodore E. Elser<br>Rt. 2 Box F<br>Clarksville, DE 19970<br>R. 539-7040 C. 539-7491      | 4 |
| 10. | Clayton<br>19938     | Clayton<br>Ewell's-St. Paul<br>(West St. & Clayton Ave)<br>Kenton (Main St., Kenton)         | Robert E. Simpson, Sr.<br>P. O. Box 266<br>Clayton, DE 19938<br>R. 653-8893 C. 653-7280   | 6 |
| 11. | Dagsboro<br>19939    | Dagsboro: Bethel<br>(108 Clayton Street)   | (Eleanor Nash Laws)<br>P.O. Box 147<br>Dagsboro, DE 19939<br>R. 732-6805 C. 732-6918      | 2 |
| 12. | Dover<br>19901       | Dover: Wesley<br>(209 S. State Street)   | Donald J. Hurst<br>140 Hazel Road<br>Dover, DE 19901<br>R. 736-1968 C. 678-9626           | 1 |
|     |                      |  | Stephen L. Wallace<br>128 Hampton Square<br>Dover, DE 19901<br>R. 678-0387 C. 678-9626    | 5 |
| 13. | Dover<br>19901       | Dover: Whatcoat<br>(341 Saulsbury Road)  | Rudolph da Silva Games<br>796 Miller Drive<br>Dover, DE 19901<br>R. 674-1771 C. 734-9505  | 6 |

14.	Ellendale 19941	Ellendale Chaplain's Chapel Ellendale St. Johnstown	*Janet F. Rounsley P.O. Box 193 Ellendale, DE 19941 R. 422-9160	2
15.	Felton 19943	Felton Felton (Main St.) Manship (Rt. 12 W) Viola	Philip C. Lawton P. O. Box 247 Felton, DE 19943 R. 284-4186 C. 284-3590	10
16.	Fenwick Island 19944	Fenwick: St. Matthews By-The-Sea (Ocean Hwy. & Dagsboro St.)	#Donald O. Clendaniel, Sr. 44 Keen-Wik Road Selbyville, DE 19975 R. 684-8713 C. 436-4744	2
17.	Frankford 19945	Frankford Frankford (12 Clayton Ave.) Hickory Hill (3 m W of Dagsboro off Rt. 26)	Palmer S. Clark, Jr. P.O. Box 37 Frankford, DE 19945 R. 732-6857	5
18.	Frederica 19946	Frederica Sardis (Thompsonville) Saxton's (Bower's Road) Trinity (Front Street)	Charles O. Walter P. O. Box 4 Frederica, DE 19946 R. 335-4148 C. 335-5388	4
19.	Georgetown 19947	Georgetown Bethesda (Stockley) Providence (Shortly) St. John's (Rt. 30)	Debra E. Lindsay-Hudgins Rt. 1, Box 208 Georgetown, DE 19947 R. 856-2449	1
20.	Georgetown 19947	Georgetown-Grace Grace (300 E. Market) McColley's Chapel	K. Wayne Grier P.O. Box 209 Georgetown, DE 19947 R. 856-6119 C. 856-6245	7
21.	Georgetown 19947	Georgetown-Wesley Indian Mission (Rt. 5) Wesley (Race St.)	Douglas M. Lindsay-Hudgins 102 E. Laurel St. Georgetown, DE 19947 R. 856-2624 C. 856-2414	4
22.	Greenwood 19950	Greenwood Epworth (nr. Rt. 404) Greenwood (W. Mrkt & Church) Todd's Chapel	Michaele S. Russell P. O. Box Q Greenwood, DE 19950 R. 349-4324 C. 349-4047	9
23.	Gumboro 19966	Gumboro-Whitesville Bethany Bethel (nr. Gumboro) Gumboro Line	ROY K. WARRINGTON Rt. 3, Box 243 Millsboro, DE 19966 R. 238-7274	2

24.	Harrington 19952	Harrington-Houston Asbury (200 Weiner Ave) Houston (Houston)	Thomas J. Wall 203 Weiner Ave. Harrington, DE 19952 R. 398-3444 C. 398-3390	2
25.	Harrington 19952	West Harrington Bethel (Andrewville) Prospect (Vernon) Salem (Farmington) Trinity (Commerce St.)	#Joseph V. Holliday, Jr. 63 Commerce Street Harrington, DE 19952 R. 398-4343 C. 398-3843	5
26.	Hartly 19953	Hartly	2Ellsworth P. Woodruff P.O. Box 249 Hartly, DE 19953 R: 653-9711	6
27.	Laurel 19956	Laurel: Centenary (Market & Poplar Sts)	Charles E. Covington 133 Oak Lane Drive Laurel, DE 19956 R. 875-3643 C. 875-3983	4
28.	Laurel 19956	Laurel St. Paul's (2 m SE) Shiloh (3 m E) Trinity (6 m E)	Harold A. Bolyard 146 Delaware Ave. Laurel, DE 19956 R. 875-2537 C. 875-7900	5
29.	Laurel 19956	Laurel: Christ Woodland	Glenn H. Lyburn 601 S. Central Ave. Laurel, DE 19956 R. 875-7827	5
30.	Laurel 19956	Laurel-Delmar New Zion (430 W. 6th St.) Union (Rt. 4, Box 4037) Delmar, MD 21875	(Walton R. Burke) 805 West Street Laurel, DE 19956 R. 875-0648	3
31.	Laurel 19956	Laurel-Mt. Pleasant King's (nr Hearn's Crsdrs) Mt. Pleasant (Rt. 24) St. George's (Bacon)	*L. Wayne Musgrove 728 Rosetree Lane Seaford, DE 19973 R. 629-7807 C. 875-3417	9
32.	Lewes 19958	Bethel-Groome Bethel (4th & Market Sts) Groome (Savannah Rd. & Dewey Ave.)	Charles H. Poukish 130 W. Fourth Street Lewes, DE 19958 R. 645-9237 C. 645-9426	5



33.	Lewes 19958	Lewes Israel (W. of Belltown) John Wesley (Belltown) Mt. Pleasant (nr. Rhbth Ave) St. Paul's (4th & Park Ave)	William T. Wallace, Sr. Rt. 2, Box 43 Lewes, DE 19958 R. 645-1656 C. 645-8312	4
34.	Lincoln 19960	Lincoln Cedar Neck (Rt. 36) Lincoln Slaughter Neck	*William B. Rounsley P. O. Box 85 Lincoln, DE 19960 R. 422-7204 C. 422-7269	3
35.	Lincoln 19960	Lincoln-Milford-Harrington Metropolitan (105 West St) St. Paul's (3 & N. Milford) Wesley Chapel (Slghtr Nk Rd)	George H. Radway Rt. 1, Box 278 Lincoln, DE 19960 R. 422-0786	3
36.	Magnolia 19962	Magnolia Little Creek (Little Creek) Magnolia Roby (Leipsic)	Judy Middleton (O.D. 427) P. O. Box 256 Magnolia, DE 19962 R. 736-6074 C. 335-3304	2
37.	Milford 19963	Milford: Avenue (20 N.Church Ave.)  All Mail to Church	Charles M. Moyer 424 Kings Highway Milford, DE 19963 R. 422-5714 C. 422-9854 422-8111	7
38.	Milford 19963	Milford: Calvary (301 SE Front St.)	Laura A. Martin 206 S. E. Front St. Milford, DE 19963 R. 422-4426 C. 422-8884	4
39.	Millsboro 19966	Millsboro Friendship (Rt. 6, Box 83) Harmony (Rt. 24E)	(Anne M. Goodrich) 229 N. Bradford St. Dover, DE 19901 R. 734-9942 C. 945-2447	2
40.	Millsboro 19966	Millsboro: Grace Carcy's (Off Rt. 24W) Grace (Church & Morris)	W. Daniel Rich P. O. Box 566 Millsboro, DE 19966 R. 934-7038 C. 934-7969	6
41.	Millsboro 19966	Millsboro: Long Neck	Karen S. Booth Rt. 6 Box 288D Millsboro, DE 19966 R. 645-9148 C. 945-9453	1

42.	Millsboro 19966	Millsboro: Zoar (Rt. 30)	#Arthur Backus (O.C.) R.D. 2 Box 151A Millsboro, DE 19966 R. 934-8479 C. 934-6112	2
43.	Millville 19970	Millville Main Street	#Edwin C. Thomas R.D. 5 Box 125-EE Georgetown, DE 19947 R. 934-1099	1
44.	Milton 19968	Milton: Goshen (Federal St.) Harbeson	Robert L. Thomas 103 Mulberry St. Milton, DE 19968 R. 684-8045 C. 684-3328	4
45.	Milton 19968	Milton-Nassau Conley's Chapel (off M-B Rd) White's Chapel (Rt. 14) Zion (Milton-Broadkill Rd)	Randall J. Booth Rt. 1, Box 245 Milton, DE 19968 R. 645-9148	1
46.	Ocean View 19970	Ocean View Mariner's Bethel (Central & Atlantic)	Alexander L. Slonin, Jr. P.O. Box 40 Ocean View, DE 19970 R. 539-9256 C. 539-9510	6
47.	Rehoboth 19971	Rehoboth Beach:Epworth (20 Baltimore Ave.)	Jonathan E. Baker 13 Bay Harbor Dr. Rehoboth Beach, DE 19971-1550 R. 227-2275 C. 227-7743	10
48.	Roxana	Roxana Sound (4 m E Selbyville, Fenwick Island Rd) Zion	Hubert F. Jicha, Jr. Rt. 2, Box 69 Frankford, DE 19945 R. 436-8409 C. 436-4011	2
49.	Seaford 19973	Seaford: Bethel-Concord-Wesley Bethel (Oak Grove) (506 N. Pine St. Concord (Concord) (Seaford, DE 19973) Wesley (Atlanta Rd)	WILLIAM THOMPSON 33 Shore Drive Dover, DE 19901 R. 697-1248 C. 629-8864	2
50.	Seaford 19973	Seaford: Mt. Olivet (315 High Street)	Earle N. Baker 758 Nylon Blvd. Seaford, DE 19973 R. 629-9579 C. 629-4458	2
51.	Seaford 19973	Seaford: St. John's (Pine & Poplar Sts) P.O. Box 299	John F. Mitchell 239 N. Conwell St. Seaford, DE 19973 R. 629-9276 C. 629-9466	3

			(GLORIA ATTIX) Rt. 1 Box 498 Lincoln, DE 19960 R. 422-8934 C. 629-9466	3
52.	Seaford 19973	Seaford John Wesley Mount Hope	(William A. Ross) 804 E. Third St. Seaford, DE 19973 R. 629-9728 C. 629-9215	4
53.	Seaford 19973	Seaford-Reliance Gethsemane	David G. Paul Rt. 1, Box 307 Seaford, DE 19973 R. 629-3102 C. 629-2862	2
54.	Selbyville 19975	Selbyville: Salem (Church St. & Church Ave)	Dale L. Vroman P. O. Box 410 Selbyville, DE 19975 R. 436-5684 C. 436-8412	2
55.	Smyrna 19977	Smyrna: Asbury 20-24 W. Mt. Vernon St. (P.O. Box 330) (All Mail to Church)	Dilio E. Mariotti 306 Hamilton Way Smyrna, DE 19977 R. 653-8898 C. 653-8415	3
56.	Smyrna 19977	Smyrna: Centennial 48 E. Mt. Vernon St.	Harold Wilks (O.C) 652 Nimitz Drive Dover, DE 19901 R.677-0127 C. 653-4429	1
57.	Wyoming 19934	Wyoming (Broad Street)	James W. Riley, Sr. 138 Merion Rd. Dover, DE 19901 R. 674-3736 C. 697-6663	3

### RETIRED PASTORS

#### DOVER DISTRICT

William T. Archer, Jr. (Bethel-Concord-Wesley)  
David W. Baker (Epworth:Rehoboth Beach)  
Nelson B. Benjamin (Millsboro:Long Neck)  
Charles I. Carpenter (Milford:Avenue)  
J. Thomas Churn (Dover:Wesley)  
Earl T. Cogan (Milton:Nassau)  
George O. Commodore (Dover:Whatcoat)  
R. Jervis Cooke (Dover:Wesley)  
G. Wayne Cuff (Camden:Whatcoat)  
Kenneth M. Dickey (Laurel:Mt. Pleasant)  
\*James B. Doughten (Greenwood)  
\*Ivon P. Downing (Clarksville)

Edwin L. Ellis (Smyrna:Centennial)  
Howard E. Evans (Selbyville: Salem)  
R. Gordon Given (Lincoln)  
W. Hayward Greene (Dover:Whatcoat)  
\*John R. Hickson (Milton:Nassau)  
Joseph V. Holliday, Jr. (Laurel:Centenary)  
Ralph W. Hopkins (Bridgeville:Union)  
William H. Hudson (Millsboro:Grace)  
Charles C. Huffman (Milton:Goshen)  
\*Edward H. Jackson (Clarksville)  
Milton H. Keene (Seaford:Mt. Olivet)  
John A. Massimilla (Magnolia)

Paul E. McCoy (Milford:Avenue)  
William R. Page (Milton:Nassau)  
Dale L. Ruth (Laurel:Centenary)  
Kyle N. Smith (Milford:Calvary)  
J. Gordon Stapleton (Ocean View:Mariner's-Bethel)  
\*William M. Staten (Millsboro Chrg)  
William T. Swager (Millsboro:Zoar)  
\*George W. Taylor (Clarksville)  
Harold E. Walton (Bridgeville:Union)  
Alvin J. Willink (Dover:Wesley)  
Charles L. Willis (Bridgeville)

#### RETIRED APPROVED SUPPLY PASTORS

Daisy Thompson      Mildred E. White

#### BEYOND THE LOCAL CHURCH

Richard L. Hamilton, Director, Executive Operations, Dept. of Health & Mental Hygiene, Eastern Shore, (15)  
(Rehoboth:Epworth)

Russell L. Lehman, Chaplain, U.S. Navy, (7) (Dover:Wesley)

Lawrence M. Livingston, Associate Conference Council Director, (3), (Dover:Whatcoat)

Kendall K. McCabe, Professor of Homiletics and Worship, United Theological Seminary (12), (Seaford:Mt.  
Olivet)

Robert M. Price, Chaplain, Wesley College (7) (Dover:Wesley)

Dan E. Walker, Peninsula United Methodist Homes, Inc. (5) (Seaford:St. John's)

Ellsworth P. Woodruff, Chaplain, Delaware Home & Hospital (6) (Hartly)

#### LEAVE OF ABSENCE

Michael L. Price (5) (Gumboro)

#### HONORABLE LOCATION

Frank E. Tulak (3) (Dover:Wesley)

EASTON DISTRICT

District Superintendent  
114 N. Washington St.  
Easton, MD 21601  
410-822-3573

Charlotte A. Nichols  
215 S. Hanson St.  
Easton, MD 21601  
410-822-0403

2

Maryland  
Post Office

Charges

1.	Bozman 21612	Bozman-Riverview Asbury (Wittman) Bozman Claiborne Neavitt	L. WAYNE GETCHELL P.O. Box 310 Bozman, MD 21612 R. 745-9090	1
2.	Cambridge 21613	Cambridge-Christ-Waters Christ (Airey) Waters (Fort Neck)	#Edward W. Lee 372 W. Tourmaline Dr. Hebron, MD 21830 R. 546-0610	5
3.	Cambridge 21613	Cambridge-Choptank Antioch (Town Point) Beckwith (Cornersville) Spedden (Hudson)	(Frank O. Sutton, Jr.) 1013 Hudson Road Cambridge, MD 21613 R. 228-0996	2
4.	Cambridge 21613	Cambridge: Grace (Race & Muir Sts)	Thomas W. Hurley 308 Oakley St. Cambridge, MD 21613 R. 228-1486 C. 228-4353	2
5.	Cambridge 21613	Cambridge: St. Paul's (205 Maryland Ave)	Buford E. Painter 604 Edlon Park Cambridge, MD 21613 R. 228-4757 C. 228-1424	15
6.	Cambridge 21613	Cambridge-Vienna St. Luke (908 Pine St) Wesley (Vienna) Zoar (Reid's Grove)	*Roland W. Dennis 715 Bradley Ave Cambridge, MD 21613 R. 228-2031	15
7.	Cambridge 21613	Cambridge: Waugh (429 High Street)	Lehman R. Tomlin, Jr. P.O. Box 275 Cambridge, MD 21613 R. 228-7325 C. 228-5189	3
8.	Cambridge 21613	Cambridge: Zion (612 Locust St)	John A. Irwin 610 Locust Street Cambridge, MD 21613 R. 228-5118 C. 228-4910	4

9.	Centreville 21617	Centreville:Centreville (Rt. 213 & Hope Rd)	William Dore P. O. Box 447 Centreville, MD 21617 R. 758-0156 C. 758-0868	2
10.	Centreville 21617	Centreville-Newton Charles Wesley (423 S. Liberty) Earle's Chapel (Corsica Neck) New Zion (Newton) Richard Asbury (Starr)	Maceo M. Williams 423 S. Liberty St. Centreville, MD 21617 R. 758-3036	6
11.	Chester 21619	Chester-Stevensville Ezion (Batt's Neck) Union Wesley	ROBERT M. BROWN Rt. 1, Box 153 Chester, MD 21619 R. 643-6992	11
12.	Chester 21619	Chester: Kent Island (Rt. 301 & Cox Neck Rd)	Kenneth S. Valentine P.O. Box 308 Chester, MD 21619 R. 643-5647 C. 643-5361	2
			Sandra L. Steiner Ball P.O. Box 267 Queen Anne, MD 21657 R. 820-2123 C. 643-5361	5
13.	Chestertown 21620	Chestertown: Christ (401 W. High Street)	Dale R. Pruet 411 Campus Avenue Chestertown, MD 21620 R. 778-2848 C. 778-0911	6
14.	Chestertown 21620	Chestertown: First (High & Mill Sts)	Glenn P. Catley P. O. Box 227 Chestertown, MD 21620 R. 778-2722 C. 778-2977	7
15.	Chestertown 21620	Chestertown-Pomona Emmanuel (Quaker Neck Rd Pomona) Janes (Cross & Cannon Sts)	E. Victor Acquaaah-Harrison RD 5, Box 421 Chestertown, MD 21620 R. 778-3542 C. 778-0633	4
16.	Church Creek 21622	Church Creek Madison (Rt. 16) Milton (Rt. 16, Woolford) Taylor's Island (Rt. 16) White Haven (Rt. 16)	(Randolph L. Wein) P.O. Box 46 Church Creek, MD 21622 R. 228-4194	3

17.	Church Creek 21622	Church Creek: John Wesley (Liners Road)	#Edward H. Jackson 815 Park Lane Cambridge, MD 21613 R. 228-1428	13
18.	Church Hill 21623	Church Hill-Burrisville Mt. Olive (Hope) Mt. Vernon (Salem) Mt. Zion (Burrisville) St. Daniels (Barclay)	WILLIAM H. JOHNSON Rt. 1, Box 63, Church Hill, MD 21623 R. 556-6283 C. 758-2352	8
19.	Church Hill 21623	Church Hill-Price Bethany (Price) Church Hill	Nelson J. Massey, Jr. P.O. Box 6 Church Hill, MD 21623 R. 556-6457	3
20.	Crapo 21626	Crapo Bounds (Andrews) Ebenezer (Crapo) St. John's (Golden Hill) Wesley (Andrews)	(CAROL LYNN JOHNSON) 2502 Lakesville-Crapo Rd. Crapo, MD 21626 R. 847-8242	1
21.	Denton 21629	Denton: St. Luke's (S. 5th Ave.)	Robert L. Harris P.O. Box 66 Denton, MD 21629 R. 479-2446 C. 479-2171	5
22.	East New Mrkt 21631	East New Market Brookview (Rt. 14) Eldorado (Rt. 313) Trinity (Main St.)	(LANCE NESS) P.O. Box 95 East New Market, MD 21631 R. & C. 943-4153	2
23.	East New Mrkt 21631	East New Market-Linkwood Mt. Pleasant (Salem) Mt. Zion Thompson Chapel (Thompstontown)	Jefferson Labala 4111 E. NewMkt-Rhodside Rd. East New Market, MD 21631 R. 943-4383	2
24.	Easton 21601	Easton-Miles River Asbury (18 S. Higgins) St. Matthews	Joshua L. Lebelo 420 Dover Street Easton, MD 21601 R. 822-8654 C. 822-3476	2
25.	Easton 21601	Easton: St. Mark's (100 Peachblossom Rd.)	Howard L. Gordy 522 Trippe Avenue Easton, MD 21601 R. 822-1939 C. 822-0001	4

26.	Federalsburg 21632	Federalsburg-Bloomery Bloomery (nr Smithville) Chestnut Grove (Chipman Ln) Christ (S. Main & Maple)	Donald O. Clendaniel II 109 Park Lane Federalsburg, MD 21632 C. 754-8734 R. 754-5649	1
27.	Federalsburg 21632	Federalsburg-Concord Concord (Dion Rd. & Rt.313) Union (Gmrdge & Main Sts) P.O. Box 156	George N. Leathrum 616 Liberty Road Federalsburg, MD 21632 R. 754-8840 C. 754-9210	3
28.	Federalsburg 21632	Federalsburg-Denton John Wesley (Chipman Lane) Metropolitan (Denton) Zion (206 Denton Road)	(Barbara A. Loper) 206 Denton Road Federalsburg, MD 21632 R. 754-5238	2
29.	Fishing Creek 21634	Fishing Creek-Hoopers Island Hoopers Memorial (Hoopersville) Hosier Memorial	MELVIN G. SHARBAUGH General Delivery Fishing Creek, MD 21634 R. 397-3395	6
30.	Galena 21635	Galena-Warwick Mt. Olivet (Warwick) Olivet (Galena)	(Bernard D. Shuhayda) P.O. Box 107 Galena, MD 21635 R. 648-5212	4
31.	Goldsboro 21636	Goldsboro Calvary (Marydel) Henderson (Henderson) Trinity (Goldsboro)	Lawrence E. Staton P. O. Box 153 Goldsboro, MD 21636 R. 482-6006	3
32.	Golts 21637	Sassafras-Warwick Johnson's Chapel (Warwick) John Wesley (Sassafras)	*ANTHONY G. BROWN Rt. 5, Box 433 Washington Park Chestertown, MD 21620 R. 778-1102	11
33.	Grasonville 21638	Grasonville-Carmichael Bryan's (Grasonville) John Wesley (Carmichael)	Mae Etta Moore P.O. Box 516 Grasonville, MD 21638 R. 827-7324	4
34.	Grasonville 21638	Grasonville: Immanuel	Oscar M. Lopez, Jr. P. O. Box 518 Grasonville, MD 21638 R. 827-6204 C. 827-6361	2



35.	Greensboro 21639	Greensboro-Burrsville St. Paul's (Sunset & Academy Sts) Union (Burrsville)	H. Daniel Drew P. O. Box 57 Greensboro, MD 21639 R. 482-6519 C. 482-8170	2
36.	Hurlock 21643	Hurlock-Wesley Unity-Washington (Main & Oak Streets) Wesley (Rt. 313, Finchville)	Lloyd R. Foard P.O. Box 298 Hurlock, MD 21643 R. 943-4730 C. 943-3222	4
37.	Millington 21651	Millington-Crumpton Asbury (Cypress St.) Crumpton (Third St.) Double Creek (nr McGnns Crn)	Henry E. Zollinhofer P. O. Box 187 Millington, MD 21651 R. 928-3452 C. 928-3357	5
38.	Millington 21651	Millington-Pondtown Asbury (Chesterville) John Wesley (Millington) Joshua Chapel (Morgnec) Mt. Pleasant (Pondtown)	(Anthony A. Arrington) Rt. 1 Box 108-B Millington, MD 21651 R. 778-0039	3
39.	Oxford 21654	Oxford: Oxford (Morris Street)	Vernon L. Schmid P. O. Box 117 Oxford, MD 21654 R. 226-5585	3
40.	Oxford 21654	Oxford-Williamsburg Scott's (150 Main, Trappe) Water (Banks & Market Sts) Williamsburg (Williamsburg)	#JOSEPH W. WILLIAMS Rt. 1 Box 21 Trappe, MD 21673 R. 822-8308	3
41.	Preston 21655	Harmony-Ames Ames (Hobbs) Harmony (Rt. 1)	(James M. Miller) Rt. 1, Box 236 Preston, MD 21655 R. 673-7995	4
42.	Preston 21655	Preston-Grove Bethesda (N. Main St.) Grove (Preston-Harmony Rd.)	#Alvin J. Willink P.O. Box 147 Preston, MD 21655 R. 673-7538	1
43.	Preston 21655	Preston-Hurlock Mt. Calvary (Preston) Hurlock (Hurlock)	OTHO R. WATERS Rt. 1 Box 277 Preston, MD 21655 R. 673-2555	3

44.	Queen Anne 21657	Queen Anne-Wye Mills Hillsboro (Hillsboro) Wye Mills (Wye Mills)	Barry D. Steiner Ball P.O. Box 267 Queen Anne, MD 21657 R. 820-2123	5
45.	Queenstown 21658	Queenstown-Wye Calvary (Queenstown) Wye of Carmichael	(SANDRA J. VAN DRIMMELEN) P.O. Box 7 Queenstown, MD 21658 R. 827-7113	2
46.	Ridgely 21660	Ridgely-Bridgetown Bridgetown (Bridgetown) Ridgely (109 Central Ave) Thawley's (near Denton)	(Cheryl Taylor Jensen) (426.1) P.O. Box 424 Ridgely, MD 21660 R. 634-2527	2
47.	Ridgely 21660	Ridgely-Marydel Mt. Pleasant (Greensboro) Mt. Zion (Mt. Zion Road) Replanted Zion (Ridgely) Union (Goldsboro)	MARJORIE E. BURNS P. O. Box 216 Greensboro, MD 21639 R. 482-6231	1
48.	Rock Hall 21661	Rock Hall Raum Chapel Rock Hall Wesley Chapel	Joseph G. Burris Rt. 2, Box 127 Rock Hall, MD 21661 R. 639-7206 C. 639-2144	4
49.	Rock Hall 21661	Rock Hall-Fairlee Aaron Chapel (Piney Nk Rd) Asbury (Georgetown) Mt. Pisgah (Melitota) Mt. Pleasant (Fairlee)	(VAL HOLMES) Rt. 1, Box 230 Rock Hall, MD 21661 R. 639-7992	5
50.	Royal Oak 21662	Royal Oak: Community	Paul C. Bennett P. O. Box 126 Royal Oak, MD 21662 R. 745-9652 C. 745-2902	3
51.	St. Michaels 21663	St. Michaels-Royal Oak Union (Fremont & Railway Av) St. Luke's (Front St Bellevue)	Joseph A. Henry, Sr. P.O. Box 978 St. Michaels, MD 21663 R. 745-2784	3
52.	St. Michaels 21663	St. Michaels: St. Luke's (304 Talbot Street) (P.O. Box 207)	Raymond T. Hopkins III 409 Parsonage Lane St. Michaels, MD 21663 C. 745-2534 R. 745-2539	3

53.	Secretary 21664	Secretary-Dorchester Bucktown (Bucktown) Friendship (Aireys) Salem (Salem) Secretary: First (Main & Academy Sts.)	JAMES E. CARMEAN, JR. P.O. Box 98 Secretary, MD 21664 R. 943-3781	1
54.	Still Pond 21667	Still Pond-Coleman Fountain (Big Wood) Mt. Zion St. Georges (Worton Point) Union (Coleman Rt. 443)	(George W. Anderson) Rt. 1 Box 169 Worton, MD 21678 R. C. 778-5285	5
55.	Still Pond 21667	Still Pond-Kennedyville Betterton Kennedyville Still Pond	#J. Howard Link P.O. Box 36 Still Pond, MD 21667 R. 348-5909	4
56.	Sudlersville 21668	Sudlersville Calvary-Asbury (Sdlrsville) Marvin Memorial (Barclay) St. Paul's (Ingleside)	Herman E. Lipsius P. O. Box 202 Sudlersville, MD 21668 R. 758-3285 C. 438-3816	4
57.	Taylor's Isl 21669	Taylor's Island Christ Rock (Christ Rock) Jefferson (Smithville) St. Paul's (Harrisville)	##Wallace L. Greene 2430 Rock Drive Cambridge, MD 21613 R. 228-7017	2
58.	Tilghman 21671	Tilghman Sherwood (Sherwood) Tilghman (Main Street)	To Be Supplied P. O. Box 192 Tilghman, MD 21671 R. 886-2197	1
59.	Trappe 21673	Trappe-Bruceville Faith Chapel (Bruceville) Trappe (East Maple Street)	Dale E. Evans P. O. Box 362 Trappe, MD 21673 R. 476-3524 C. 476-3384	4
60.	Vienna 21869	Vienna-Elliotts Elliotts (Elliotts Island) Reid's Grove (Reid's Grove) Vienna (Church Street)	William L. Humphrey (426.1) P.O. Box 278 Vienna, MD 21869 R. 376-3178 C. 376-0219	2
61.	Wingate 21675	Wingate-St. Thomas Bethany (Crocheron) St. Thomas (Bishops Head) Wingate (Wingate) Zion (Toddville)	MARY ANN FARNELL 2014 Wingate-Bshps Hd Rd. Wingate, MD 21675 R. 397-8478	5

44. 62. Wittman Wittman: New St. John's #George L. Stanley 5  
21676 P. O. Box 162  
Wittman, MD 21676 R. 745-2678
- 45 63. Worton Worton-Fairlee (HARVEY T. STURGIS) 1  
21678 St. James (Worton) Rt. 2, Box 245  
Salem (Fairlee) Chestertown, MD 21620  
Worton (Worton) R. 778-3498

46

**RETIRED PASTORS**

**EASTON DISTRICT**

- Howard M. Amoss (Cambridge: Zion) Roy B. Phillips (Cambridge:Grace)  
\*Harvey G. Chase (Cambridge: Waugh) Kenneth R. Rose (St. Michaels:St. Luke's)  
47 Harold M. Davis (Easton:St. Mark's) David T. Seymour (St. Michaels:St. Luke's)  
\*Wallace L. Greene (Taylor's Island) Curtis W. Smith (Choptank)  
Richard C. Hubbard (Cambridge:Grace) \*George L. Stanley (Centreville-Newton)  
\*Hester O. Johnson (St. Michaels:Union) Ira D. Steckman, Jr. ( )  
\*Cevert A. Lewis (Cambridge:Choptank) William M. Tasco (Federalsburg-Denton)  
\*Haig S. Medzarentz (Church Hill:Price) \*John E. Taylor (East New Market)  
48 Alton S. Miller (Cambridge:Zion) Melvin E. Tingle (Oxford)  
Herbert N. Nurse (Chester-Stevensville) JOSEPH W. WILLIAMS, JR. (Preston-Hurlock)

49

**RETIRED APPROVED SUPPLY PASTORS**

Marie Gibbs  
Ophella O. James  
J. Roger Wheedleton

50

**BEYOND THE LOCAL CHURCH**

- Kenneth B. Bedell, Executive Director of EPIC, Inc., Columbus, OH, (6) (Preston)
- 51 Pamela J. Lardear, Associate Conference Council Director, Drayton Retreat Center, (4), (Church Hill-Price)
- Garry O. Parker, Executive Director of The Mustard Seed, Inc., Glendale, CA, (1), (Tilghman)
- 52 Harrell W. Pitsenbarger, Office of Finance & Field Service, National Division, General Board of Global Ministries, (16), (Federalsburg-Union)
- 53 Norman A. Tate, Chaplain, D. C. Dept. of Corrections, Lorton, VA, (7), (Oxford-Williamsburg)
- John E. Zampier, Chaplain, Admiral Farragut Academy, (4) (Denton:St. Luke's)

**DIACONAL MINISTER**

Cynthia C. Quillen (4) (Easton:St. Mark's)

**LEAVE OF ABSENCE**

Nancy W. Fromm (1) (Easton-Miles River)

**APPOINTED TO ATTEND SCHOOL**

SALISBURY DISTRICT

4

District Superintendent

P. Thomas McKelvey  
1404 Camden Avenue  
Salisbury, MD 21801  
410-749-3331

5

4

Maryland  
Post Offices

Charges

4

1. Allen  
21810

Allen  
Asbury (Allen)  
P.O. Box 123

#Howard E. Evans  
Rt. 1 Box 459A  
Delmar, DE 19940  
R. 846-3962 C. 742-6093

7

4

2. Berlin  
21811

Berlin: Bethany  
(8648 Stephen Decatur Hwy)

Patti F. Collett  
12020 Snug Harbor Rd.  
Berlin, MD 21811  
R. 641-1307 C. 641-2186

5

4

3. Berlin  
21811

Berlin: Friendship  
(Friendship Rd. nr Rt. 113)

To Be Supplied

1

R.

4

4. Berlin  
21811

Berlin: St. Paul  
(405 Flower St.)

Donald E. Hamilton  
213 Branch Street  
Berlin, MD 21811  
R. 641-0475 C. 641-0270

6

5

5. Berlin  
21811

Berlin-Sinepuxent  
New Bethel (South Berlin)  
St. John's (Snpxnt Rd)

George B. Moody, Sr.  
Rt. 3 Box 353  
Berlin, MD 21811  
R. 641-2236

5

5

6. Berlin  
21811

Berlin:Stevenson  
Stevenson (N. Main St.)

Lawrence D. Jameson  
18 S. Main Street  
Berlin, MD 21811  
R. 641-2077 C. 641-1137

5

5

7. Bishopville  
21813

Bishopville  
Showell  
Wilson  
Zion

DONALD L. WILLIARD  
Bethel Rd., Box 218A  
Willards, MD 21874  
R. 835-2913

8

8. Crisfield  
21817

Crisfield-Asbury  
Asbury  
(3380 Lawsonia Rd.)  
Mariners  
(Mariners & Old State Rd.)

Terry W. Armstrong  
3394 Lawsonia Rd.  
Crisfield, MD 21817  
R. 968-3721 C. 968-0540

3

9.	Crisfield 21817	Crisfield: Immanuel (P.O. Box 603 21817-0603)	Bill S. Wilson 4438 Beechwood Place Crisfield, MD 21817 R. 968-1680 C. 968-2189	3
10.	Crisfield 21817	Crisfield-Marion John Wesley Union Asbury	To Be Supplied P.O. Box 392 Marion Station, MD 21838 R. 623-3008	1
11.	Crisfield 21817	Crisfield-Mt. Pleasant Mt. Pleasant (1st & Main Sts.) Quindocqua (2 ml W of Marion Station)	Edward B. Blevins 216 Myrtle Street Crisfield, MD 21817 R. 968-0198 C. 968-3225	5
12.	Crisfield 21817	Crisfield-Shiloh Shiloh (N. 4th, Shiloh) Waters Chapel (Kingston)	(Lisa McAfee Graine) P.O. Box 123 Crisfield, MD 21817-0123 R. 968-0378	1
13.	Deal Island 21821	Deal Island-St. Charles John Wesley (Rt. 353) Macedonia (Rt 353, Dms Qtr) St. Charles (Rt 353, Chance)	*James H. Roberts P.O. Box 53 Chance, MD 21816 R. 784-2521	3
14.	Deal Island 21821	Deal Island-St. John's Rock Creek (Chance) St. John's St. Paul's (Wenona)	#John D. Scott (O.D.) P. O. Box 28 Deal Island, MD 21821 R. 784-2269	6
15.	Delmar, MD 21875	Delmar: Melson (Line-Melson Rd)	William S. Downing Rt. 3, Box 142A Delmar, MD 21875 R. 896-3166	4
16.	Delmar, DE 19940	Delmar: St. Stephen's (101 E. State St)	S. Willard Crossan III 102 E. State Street Delmar, DE 19940 R. 896-9138 C. 846-9501	10
17.	Ewell 21824	Ewell-Smith Island Calvary (Rhodes Point) Ewell Union (Tylernton)	*Edward M. Gladden P.O. Box 52 Ewell, MD 21824 R. 968-3517	3

18.	Fruitland 21826	Fruitland-Cokesbury Cokesbury (nr Pocomoke City) Old Friendship (W. Post Office) Union (Union Church Rd.)	#Herbert H. Gladden Rt. 1 Box 778A Hebron, MD 21830 R. 749-8619	2
19.	Fruitland 21826	Fruitland-Mt. Calvary Friendship (U Fry, Allen) Mt. Calvary (S. Div. St. Ext.)	Ronald Bell P. O. Box 417 Fruitland, MD 21826 R. 749-2023	7
20.	Fruitland 21826	Fruitland: St. John's St. John's (208 E. Main St.)	William T. Sterling Box 236 Fruitland, MD 21826 R. 742-2771 C. 742-5592	8
21.	Girdletree 21829	Girdletree Coolspring (Rt. 12) Mt. Wesley St. Matthew (Box Iron)	(Sherrol L. James) P. O. Box 2 Girdletree, MD 21829 R. 632-1892	3
22.	Girdletree 21829	Girdletree-Stockton Girdletree Porterville (2 m E Stockton) Remson ( nm S Stockton) Wesley (Stockton)	J. Arthur Hurley, Jr. 6111 Taylor Landing Rd. Girdletree, MD 21829 R. 632-3165	6
23.	Hebron 21830	Hebron: Nelson Memorial (Main & Church)	(Bruce A. Storms) P.O. Box 616 Hebron, MD 21830 R. 546-3235	2
24.	Hebron 21830	Hebron-St. Paul's-Charity Charity (Jrsy & Nlr M Rds) St. Paul's (Walnut & Howard)	PAUL A. SHERWOOD P.O. Box 331 Hebron, MD 21830 R. 742-3947	2
25.	Mrdla Springs 21837	Mardela Springs Emmanuel (Main Street) Mt. Pleasant Snethen	Ike F. Ledger P.O. Box 126 Mardela Springs, MD 21837 R. 352-5583 C. 749-4037	8
26.	Marion Sta. 21838	Marion Station-Handys Handys Memorial (Rt. 357) Liberia (Liberia) Mt. Peer (Rt. 357)	#E. Nathaniel Dennis Rt. 1 Box 336 Eden, MD 21822 R. 742-2342	6
27.	Marion Sta. 21838	Marion Station:Trinity	#George W. Bishop Rt. 1, Box 84 Willards, MD 21874 R. 835-2443	19



28.	Nanticoke 21840	Nanticoke-West Side Parish Bivalve (Main Street) Nanticoke (Main Street) Tyaskin (Tyaskin)	(William C. Green) P. O. Box 111 Nanticoke, MD 21840 R. 873-2224	3
29.	Nanticoke 21840	Nanticoke Asbury Elzey (Jesterville) John Wesley	(FREDERICK D. WALLACE, III) P. O. Box 63 Nanticoke, MD 21840 R. 873-2807	2
30.	Newark 21841	Newark Bowen (Main Street) Trinity (Main Street)	Stanley W. Erickson (426.1) P. O. Box 36 Newark, MD 21841 R. 632-1134	3
31.	Oakville 21853	Oakville-Cottage Grove Flower Hill (Eden) John Wesley (Cottage Grove) St. James (Westover) St. Mark (nr Princess Anne)	(Elaine B. Ayres) Rt. 2, Box 252C Princess Anne, MD 21853 R. 651-3305	2
32.	Ocean City 21842	Ocean City Atlantic Taylorville	Harold P. Spedden P. O. Box 88 Ocean City, MD 21842 R. 289-2145 C. 289-7430	5
33.	Ocean Pines Berlin, MD 21811	Ocean Pines: Community Church (11227 Racetrack Road)	#Philip J. Dixon (O.C.) 1640A Ocean Pines Berlin, MD 21811 R. 208-0235 C. 641-5433	3
34.	Oriole 21848	Oriole St. Peter's Somerset (Dames Quarter)	WILLIAM KNICELEY, SR. Rt. 3 Box 158 Princess Anne, MD 21853 R. 651-2612	7
35.	Parsonsborg 21849	Parsonsborg-Zion Jerusalem (Parsonsborg) Zion (Zion & Zion Church Rds)	To Be Supplied P.O. Box 88 Parsonsborg, MD 21849 R. 742-0636	1
36.	Pittsville 21850	Pittsville-Willards Ayres (Delaware Road) Eden	Leonard H. Wheatley, Jr. P.O. Box 207 Pittsville, MD 21850 R. 835-8314	1

37.	Pocomoke City 21851	Pocomoke City-Bethany Bethany (2nd & Market Sts.) Salem (2nd & Walnut Sts.)	Boyd B. Etter 200 Walnut Street Pocomoke City, MD 21851 R. 957-0990 C. 957-0991	2
38.	Pocomoke City 21851	Pocomoke City-Mt. Zion Mt. Zion (407 Oxford St) St. James ( 7 m South) Trinity (Clocke St. Rd)	Vaugh L. Adams 400 Old Virginia Road Pocomoke City, MD 21851 R. 957-0689	1
39.	Powellville 21852	Powellville Friendship (Friendship Rd) Mt. Pleasant (Willards) Powellville	PHILLIP R. FIELDS P. O. Box 8 Powellville, MD 21852 R. 835-8542	2
40.	Princess Anne 21853	Princess Anne-Antioch Antioch (200 S. Somerset Ave.)	Thomas W. Blakelock P. O. Box 297 Princess Anne, MD 21853 R. 651-2099 C. 651-2192	3
41.	Princess Anne 21853	Princess Anne-Metropolitan Ebenezer Metropolitan (3 East Broad Street)	Theodore E. Day 33 East Broad Street Princess Anne, MD 21853 R. 651-0957 C. 651-0530	7
42.	Princess Anne 21853	Princess Anne-Mt. Vernon Asbury (Mt. Vernon) John Wesley (Mt. Vernon)	(Leslie G. Slak) Rt. 1 Box 222AA Princess Anne, MD 21853 R. 651-3901	4
43.	Princess Anne 21853	Princess Anne-Venton Grace (Venton) Mt. Zion (Polks Road) St. Paul (Mt. Vernon)	*T. DAVID HACKETT 1511 Duke Drive Salisbury, MD 21801 R. 742-1080	2
44.	Quantico 21856	Quantico-Hebron Friendship Mt. Zion (Quantico) St. Luke (Hebron)	*William A. Scott Rt. 1 Box 9 Quantico, MD 21856 R. 546-3003	5
45.	Quantico 21856	Quantico-Rockawalkin Ebenezer First	Ray F. Graham Rt. 1, Box 78 Hebron, MD 21830 R. 749-9536	12

46.	Salisbury 21801	Salisbury: Asbury (1401 Camden Ave)	Edward R. Wilkins 1401 Camden Avenue Salisbury, MD 21801 R. 749-5302 C. 749-2131	4
			David B. Humphrey 1401 Camden Avenue Salisbury, MD 21801 R. 749-4906 C. 749-2131	2
47.	Salisbury 21801	Salisbury: Bethesda (406 N. Division St.)  (All Mail to Church)	George C. Godfrey 103 W. William Street Salisbury, MD 21801 R. 742-1482 C. 742-8855	6
			David B. Garrett 101 Oakdale Road Salisbury, MD 21801 R. 546-4966 C. 742-8855	3
48.	Salisbury 21801	Salisbury: Christ (Rt. 8, Box 276)	Norma O. Bailey Rt. 8, Box 80 Salisbury, MD 21801 R. 742-7350 C. 742-5334	4
49.	Salisbury 21801	Salisbury: Grace (East Church Street)	Gary S. Tulak 1810 Kipling Drive Salisbury, MD 21801 R. 749-4526 C. 742-4144	8
			Grant L. Johnson 1112 Mt. Hermon Road Salisbury, MD 21801 R. 543-4528 C. 742-4144	4
50.	Salisbury 21801	Salisbury: Korean Mission	Seong Ki Baik 140 Onley Road Salisbury, MD 21801 R. 543-1649	3
51.	Salisbury 21801	Salisbury-Riverside Riverside Siloam (nr. Allen) Washington (Shad Point)	*MICHAEL BURKE (O.D.) 108 Glen Avenue Salisbury, MD 21801 R. 860-0654	2
52.	Salisbury 21801	Salisbury: St. Andrews (400 East Vine Street)	(PAT EDWARD ELLIS) 107 Montrose Drive Salisbury, MD 21801 R. 742-0906 C. 749-8607	3

53.	Salisbury 21801	Salisbury: Trinity (113 Broad St.)	Olin J. Shockley 403 N. Division Street Salisbury, MD 21801 R. 749-3543 C. 749-5562	4
			THOMAS GROSS 767 Oak Ridge Drive Hebron, MD 21830 R. 548-2874 C. 749-5562	2
54.	Salisbury 21801	Salisbury-Walston Switch Bethel (Walston's Switch) Mt. Hermon	(JAMES W. RILEY, JR.) 107 Fawn Drive Salisbury, MD 21801 R. 548-1411 C. 742-2400	1
55.	Salisbury 21801	Salisbury: Wesley Temple P.O. Box 4102	Vaughn A. Johnson Rt. 2, Box 11 Salisbury, MD 21801 R. 742-1680 C. 749-4252	3
56.	Sharptown 21861	Sharptown-Asbury Asbury Cokesbury (nr Reliance, DE) Riverton (Riverton)	Kenneth R. Evans P. O. Box 344 Sharptown, MD 21861 R. 883-3189	3
57.	Sharptown 21861	Sharptown-Galestown Galestown Wheatleys (nr Galestown)	#*John E. Taylor P. O. Box 23 Vienna, MD 21869 R. 376-3185	4
58.	Sharptown 21861	Sharptown-Mt. Vernon Mt. Hermon (Columbia, DE) Mt. Vernon	To Be Supplied P. O. Box 203 Sharptown, MD 21861 R. 883-3448	1
59.	Sharptown 21861	Sharptown-Zion John Wesley Mt. Nebo Zion (Sandomingo)	(GERTRUDE C. BROWN) Rt. 1, Box 436 Mardela Springs, MD 21837 R. 546-0559 C. 749-4705	6
60.	Snow Hill 21863	Snow Hill-Bates Memorial Bates Memorial (Market & Washington Sts.) Mt. Olive (Nr. Snow Hill)	James M. Caldwell 116 N. Washington St. Snow Hill, MD 21863 R. 632-1319	3

61.	Snow Hill 21863	Snow Hill-Ebenezer Ebenezer (107 S. Collins St.) Friendship Hutt's Memorial	Timothy A. Duffield, Sr. 107 S. Collins St. Snow Hill, MD 21863 R. 632-1617	4
62.	Snow Hill 21863	Snow Hill:Whatcoat (Federal & Washington Sts.) (P.O. Box 272)	John T. Randolph 102 W. Federal St. Snow Hill, MD 21863 R. 632-1229 C. 632-0181	5
63.	Stockton 21864	Stockton-Shiloh St. Paul's Shiloh (near Pocomoke) Calvary (Ironshire)	**WEBSTER WHITTINGTON Rt. 1 Marion Station, MD 21838 R. 623-4091	2
64.	Upper Fairmnt 21867	Upper Fairmount Christ Mt. Olive (Revel Neck Rd) Rehobeth (Rehobeth)	To Be Supplied P.O. Box 165 Upper Fairmount, MD 21867 R. 651-2097	1
65.	Upper Hill 21867	Upper Hill Centennial St. Andrews Samuel Wesley	*THOMAS FITCHETT 907 N. Campus Pl. Princess Anne, MD 21853 R. 651-2617	4
66.	Whaleysville 21872	Whaleysville-New Hope New Hope (New Hope Rd) Whaleysville St. Martin's	DALE L. BROWN P.O. Box 6 Whaleysville, MD 21872 R. 641-3565	3
67.	Whaleysville 21872	Whaleysville-Bishopville Bishop's Memorial (Parsonsbury) Curtis (Bishopville) Pullet's	(ROBERT B. STARKEY) 11906 Sheppards Crsng Rd. Whaleysville, MD 21872 R. 641-2568	9

### RETIRED PASTORS

#### SALISBURY DISTRICT

\*Howard F. Barclay (Upper Hill)  
\*George W. Bishop (Whaleysville)  
Otho G. Brewer (Salisbury:Asbury)  
Frank G. Buckley (Mt. Vernon Chg)  
Dallas W. Butler (Crisfield:Immanuel)  
\*Edgar N. Dennis (Crisfield:Shiloh)  
\*Warren J. Ford (Salisbury:Riverside)  
\*Herbert H. Gladden (Hebron)  
Donald O. Hornung (Berlin:Stevenson)

Chester C. Husted (Salisbury:Bethesda)  
J. Melvin Kay (Allen)  
Harley H. Krause (Sharptown-Asbury)  
\*Edward W. Lee (Salisbury, Quantico)  
SABRA M. MARSHALL (Crisfield-Marion)  
SAMUEL C. MCWILLIAMS (Parsonsbury-Zion)  
Charles L. Reiter (Trinity, Salisbury)  
Brooks E. Reynolds (Salisbury:Bethesda)  
Carrol Scott (Snow Hill:Ebenezer)

Charles E. Strickler (Bates, Snow Hill)  
Simon Stubbs (Metropolitan, Princess  
Anne)  
Omro M. Todd (Antioch, Princess Anne)  
F. Howard Truitt (Asbury, Sharptown)  
Samuel L. Wilkins (Whaleysville)  
\*G. Francis Wilson (Pittsville)  
Lawrence E. Wimbrow (Atlantic:Ocean City)

#### RETIRED APPROVED SUPPLY PASTORS

George B. Wilson ( )

#### BEYOND THE LOCAL CHURCH

Phillip Bosserman, Professor, Salisbury State, (5) (Salisbury:Trinity)

Fred M. Bruner, New Hope Counseling Center, Salisbury, (1) (Salisbury:Trinity)

Robert O. Wallace, General Board of Global Ministries, (4) (Quantico-Rockawalkin)

#### LEAVE OF ABSENCE

Fred D. Wood, (1), (Salisbury:St. Andrews)

#### HONORABLE LOCATION

Robert Hall, (11), (Salisbury:Asbury)

#### APPOINTED TO ATTEND SCHOOL

(James T. Fox), (3), Trinity Theological Seminary (Hcbron:Nelson Memorial)

WILMINGTON DISTRICT

District Superintendent 2200 Baynard Blvd. Wilmington, DE 19802-3939 302-571-1471		James T. Seymour 202 Alapocas Drive Wilmington, DE 19803 302-571-9070	3
<u>Delaware</u> <u>Post Office</u>	<u>Charges</u>		
1. Bear 19701	Bear: Cornerstone (3135 Summit Bridge Rd.)  (All Mail to Church)	Paul A. Owens 405 Empoli Dr. Bear, DE 19701 R. 834-7611 C. 836-2862	5
2. Bear 19701	Bear: Red Lion (1545 Church Road)	Norman L. Poultney 1851 Bear-Corbiitt Rd. Bear, DE 19701 R. 834-1778 C. 834-1599	10
3. Bear 19701	Bear: Union (345 School Bell Rd.) P. O. Box 125	Albert C. Burton P.O. Box 220 Bear, DE 19701 R. 324-0456 C. 322-3118	4
4. Christiana 19702	Christiana (21 W. Main Street)	Harold E. Hale, Jr. 23 W. Main Street Christiana, DE 19702 R. 737-1361 C. 738-7544	5
5. Claymont 19703	Claymont: Church of the Atonement (3519 Philadelphia Pike)	James R. Morgan 44 Seminole Ave. Claymont, DE 19703 R. 798-2329 C. 798-8472	4
6. Hockessin 19707	Hockessin (7250 Lancaster Pike)	C. Edwin Lasbury P. O. Box 309 Hockessin, DE 19707 R. 239-7161 C. 239-3030  James F. Hawkins Barclay Hall #15 English Villg Apts. Newark, DE 19711 R. 368-9196 C. 239-3030	3  2

7.	Middletown 19709	Middletown-Bethesda Bethesda (116 E. Main St) Summit (Summit Bridge)	Cynthia G. Koski 701 S. Cox Street Middletown, DE 19709 R. 378-9029 C. 378-2313	2
8.	Middletown 19709	Middletown-Dale's Dale's Memorial (Middletown) Haven (Townsend) Lee's Chapel (Townsend)	Yusef Ahmed 7 Redding Estate Middletown, DE 19709 R. 378-8659	4
9.	Newark 19711	Newark: Ebenezer (525 Polly Drummond Road)	Robert W. Starrett 7 Taven Keep Court Newark, DE 19711 R. 368-7139 C. 731-9495	3
			Mary Lou Green 17 Bender Road Newark, DE 19711 R. 737-3632 C. 731-9495	3
10.	Newark 19713	Newark: Kingswood (300 Marrows Rd.)	Jerome R. DeVine 300 Marrows Road Newark, DE 19713 R. 738-4459 C. 738-4478	3
11.	Newark 19711	Newark: Korean (521 Polly Drummond Rd.)	James Chong Park 4930 Old Capitol Trail Wilmington, DE 19808 R. 995-6668 C. 366-1380	4
12.	Newark 19711	Newark (69 E. Main Street)	Clifford A. Armour, Jr. P. O. Box 595 Newark, DE 19715 R. 731-4786 C. 368-8774	7
			Samuel L. Greening 300 S. VanBuren St. Wilmington, DE 19805 R. 428-3151 C. 368-8774	3
13.	Newark 19702	Newark: Salem (469 Salem Church Rd.)	J. Ronald Owens 469 Salem Church Road Newark, DE 19702 R. 731-5007 C. 738-4822	1
14.	New Castle 19720	New Castle-Asbury Asbury (300 E. Basin Rd) Minquadale (Minquadale Blvd)	Ronald W. Bergman 300 E. Basin Road New Castle, DE 19720 R. 328-2288 C. 328-5649	10



			CAROL ANN ROGERS 300 E. Basin Road New Castle, DE 19720 R. 328-9234 C. 328-5649	1
15.	New Castle 19720	New Castle (510 Delaware Ave)	John M. Dunnack P. O. Box 307 New Castle, DE 19720 R. 328-2342 C. 328-2207	4
16.	New Castle 19720	New Castle-Mt. Salem Mt. Salem (140 E. 4th St.) Mt. Pleasant (Christiana)	*JOSEPH T. THREADGILL 2530 Channin Drive Wilmington, DE 19810 R. 475-2675	1
17.	Odessa 19730	Odessa St. Paul's Scott (Blackbird)	Frederick C. Seyfert, Jr. P. O. Box 33 Odessa, DE 19730 R. 378-4719 C. 378-2420	4
18.	St. Georges 19733	St. Georges/Delaware City Ebenezer (Clntn St,DE City) St. Daniels (Port Penn) St. George's (Broad & Ch.) St. Peter's (Delaware City)	Alexander L. Boda P.O. Box 145 St. Georges, DE 19733 R. 834-4749	4
19.	Townsend 19734	Townsend Friendship (Flmngs Landing Rd) Immanuel (Main Street)	Robert W. Helms P. O. Box 60 Townsend, DE 19734 R. 378-2431 C. 378-8203	1
20.	Wilmington 19803	Wilmington: Aldersgate (2313 Concord Pike, Fairfax)	Thomas C. Short 2313 Concord Pike Wilmington, DE 19803 R. 654-7136 C. 478-2575	10
			Karen F. Bunnell 2 Colony Blvd., Apt. 110 Wilmington, DE 19802 R. 762-3894 C. 478-2575	5
			John W. Van Tine 2508 Berwyn Road Wilmington, DE 19810 R. 479-0703 C. 478-2575	3
21.	Wilmington 19802	Wilmington: Brandywine-Trinity (22nd & Market Sts.) Buttonwood (23 Buttonwood Ave.)	(James W. Davis) 22 Berkshire Rd. New Castle, DE 19720 R. 656-7198 C. 656-2660	7

22.	Wilmington 19810	Wilmington: Chester Bethel (2619 Foulk Road)	Douglas M. Ridley 2615 Foulk Road Wilmington, DE 19810 R. 475-3313 C. 475-3549	4
23.	Wilmington 19805	Wilmington: Christ (6 N. Clifton Ave.) (All Mail to Church)	Constance Roland Metzger 6 Whitekirk Drive Wilmington, DE 19808 R. 994-3257 C. 998-4584	1
24.	Wilmington 19801	Wilmington: Coleman Memorial (465-1/2 Anderson Dr)	Ashley A. Maxwell 3087 1/2 New Castle Ave. New Castle, DE 19720 R. 652-5554 C. 656-3565	6
25.	Wilmington 19806	Wilmington: Eastlake/Mt. Salem Mt. Salem (19th & Mt. Salem Ln) Eastlake (30th & Tatnall)	Mark M. Pruett-Barnett 1100 Faun Road Wilmington, DE 19803 R. 477-0449 C. 658-1807	1
26.	Wilmington 19801	Wilmington: Ezion-Mt. Carmel (800 N. Walnut Street)	Gonzalez Matthews 4303 Whittier Road Wilmington, DE 19802 R. 762-6404 C. 654-3103	3
27.	Wilmington 19801	Wilmington: Grace (903 West Street)	Susan Keirn Kester 1704 Bancroft Parkway Wilmington, DE 19806 R. 652-7071 C. 655-8847	1
			Anne R. Pruett-Barnett 1100 Faun Road Wilmington, DE 19803 R. 477-0449 C. 655-8847	6
28.	Wilmington 19805	Wilmington: Haven (1709 W. 3rd St.)	Clyde H. Knotts 32 Berkshire Road New Castle, DE 19720 R. 655-2649 C. 658-3151	6
29.	Wilmington 19809	Wilmington: Hillcrest-Bellefont (400 Hillcrest Ave.)	Jerrold W. Knotts 8 White Oak Road Wilmington, DE 19809 R. 764-3011 C. 764-3145	6
30.	Wilmington 19805	Wilmington: Hispanic Mission (623 N. Harrison St.)	Jeremias A. Rojas 39 Spring House Ct. Wilmington, DE 19810-1913 R. 475-6453 C. 652-3832	4

31.	Wilmington 19809	Wilmington: Holly Oak/Calvary Holly Oak (1511 Phila Pk) Calvary (36th & Wash. Sts)	C. Karen Moore 1511 Philadelphia Pike Wilmington, DE 19809 R. 798-4287 C. 798-4476 764-5518	3
32.	Wilmington 19808	Wilmington: Marshallton/Cedars Cedars (Harrison & Maple) Marshallton (1105 Stanton Rd)	Robert L. Warner 2716 Barnsley Road Wilmington, DE 19808 R. 737-4672 C. 994-7466	3
33.	Wilmington 19801	Wilmington: Mt. Joy (451 Townsend St.)	Janet M. Harmon 1605 Newport Rd Wilmington, DE 19808 R. 998-3445 C. 655-7751	7
34.	Wilmington 19803	Wilmington: Mt. Lebanon (850 Mt. Lebanon Rd)	Marlene L. Walters 2424 Grubb Road Wilmington, DE 19810 R. 475-4413 C. 652-8411	9
35.	Wilmington 19804	Wilmington: Peniel (115 E. Market Street)	Thomas P. Donnachie, III 117 E. Market St. Wilmington, DE 19804 R. 998-8165 C. 994-9519	3
36.	Wilmington 19802	Wilmington: Peninsula-McCabe (2200 Baynard Blvd.)	William M. Fitzhugh, Jr. 1306 Copley Dr. Wilmington, DE 19803 R. 764-6503 C. 652-0326	4
37.	Wilmington 19804	Wilmington: Richardson Park (Maryland & Matthes)	Howell O. Wilkins 11 N. Maryland Ave. Wilmington, DE 19804 R. 652-6168 C. 654-0961	5
38.	Wilmington 19804	Wilmington: St. Mark's (1700 Limestone Rd)  (All Mail To Church)	Ralph A. Ellis, Jr. 1210 Flint Hill Road Wilmington, DE 19808 R. 994-0695 C. 994-0400 999-0800  Karen B. Hittel (426.1) 71 Helois Ct. Newark, DE 19711 R. 733-7587 C. 994-0400	11  4

39.	Wilmington 19803	Wilmington: St. Paul's (1314 Foulk Rd)	H. Sterling Green 4 Malvern Court Wilmington, DE 19810 R. 478-1033 C. 478-3135	5
			Mark W. Palmer 148 Wiltshire Road Claymont, DE 19703 R. C. 478-3135	1
40.	Wilmington 19805	Wilmington: Silverbrook (2205 Lancaster Ave) (19805-3733) (All Mail to Church)	John F. Holden 1409 W. Seventh Street Wilmington, DE 19805 R. 654-0518 C. 655-8383	4
41.	Wilmington 19804	Wilmington: Simpson (907 Centerville Rd)	*WILLIAM E. RUSSELL 44 Covered Bridge Lane Newark, DE 19711 R. 453-1037	23
42.	Wilmington 19808	Wilmington: Skyline (3100 Skyline Drive)	Bruce E. Cooke 5401 Crestline Road Wilmington, DE 19808 R. 737-1772 C. 737-9069	4

Maryland  
Post Offices

		<u>Charges</u>	(Area Code 410)	
43.	Cecilton 21913	Cecilton St. Paul's (Earleville) Zion	George R. Patterson P. O. Box 326 Cecilton, MD 21913 R. 275-2996 C. 275-8511	4
44.	Charlestown 21914	Charlestown Hart's Chapel (North East) St. John's	(Mark P. Charlton) P.O. Box 82 Charlestown, MD 21914 R. 287-2434	4
45.	Chesapeake City 21915	Chesapeake City Trinity (3rd & Bohemia Ave.) Town Point	Kevin E. English P. O. Box 196 Chesapeake City, MD 21915 R. 398-8003 C. 885-5641	7
46.	Childs 21916	Childs: Union (Union Church & Leeds Rd.)	To Be Supplied P.O. Box 176 Childs, MD 21916 R.	1

47.	Colora 21912	Colora: Mt.Pleasant Mt. Pleasant (1713 Liberty Grove Rd.)	Robert L. Riddleberger 1708 Liberty Grove Rd. Colora, MD 21917 R. 658-6903 C. 658-5457	1
48.	Elkton 21921	Elkton-Cherry Hill Baldwin (Elk Mills) Cherry Hill(33 Elk Mills Rd)	John B. Tripple 33 Elk Mills Road Elkton, MD 21921 R. 398-1554 C. 398-6215	7
49.	Elkton 21921	Elkton: Leeds Leeds (Rt. 545)	James P. Walz 100 Stratton Circle Elkton, MD 21921 R. 398-1351 C. 398-1897	8
50.	Elkton 21921	Elkton: Elkton (219 E. Main St.)	Gary L. Moore 219 E. Main St. Elkton, MD 21921 R. 398-4440 C. 398-0933	3
51.	Elkton 21921	Elkton-Moore's Moore's Chapel (Blake) St. John's	Donald L. Godwin 396 Blake Road Elkton, MD 21921 R. 392-4846 C. 398-7245	4
52.	Elkton 21921	Elkton: Providence (East High Street)	*PATRICIA B. HARRIS P.O. Box 571 Elkton, MD 21921 R. 302-571-0253	4
53.	Elkton 21921	Elkton: Wesley (Elk Neck)	Thomas G. Edwards 41 Justice Way Elkton, MD 21921 R. 398-1929 C. 392-3031	4
54.	North East 21901	North East-Bayview Bethel (Bethel Church Rd) Shelemiah (Bayview)	#Romie H. Payne, Jr. 370 Old Bayview Road North East, MD 21901 R. 287-5720	2
55.	North East 21901	North East (308 S. Main St)	Conrad M. Cohen P.O. Box 522 North East, MD 21901 R. 287-6520 C. 287-2220	15
			*JOHN R. KOCH P.O. Box 636 North East, MD 21901 R. 287-9148 C. 287-2220	8

56.	North East 21901	North East: West Cecil Ebenezer Rosebank (Rt. 273, Clvrt) Zion	William A. Markley 94 Old Zion Road North East, MD 21901 R. 658-6074	3
57.	Perryville 21903	Perryville-Principio Perryville (Broad & Susquehanna) Principio (Principio Frnce)	Robert G. Kelly P.O. Box 312 Perryville, MD 21903 R. 642-6328	3
58.	Port Deposit 21904	Port Deposit: Hopewell (1811 Hopewell Rd.)	(JOHN KY SHITAMA) 1811 Hopewell Rd. Port Deposit, MD 21904 R. C. 658-5140	1
59.	Port Deposit 21904	Port Deposit-Tome Asbury (Craigtown Rd) Cokesbury (nr Port Deposit) Tome Memorial	Don Lee Novey 100 N. Main Street Port Deposit, MD 21904 R. 378-4140	2
60.	Rising Sun 21911	Rising Sun: Janes (27 Walnut St.)	James B. Jones P.O. Box 242 Rising Sun, MD 21911-0242 R. 658-5210 C. 658-6800	8

#### RETIRE PASTORS

##### WILMINGTON DISTRICT

Ronald P. Arms (Brandywine-Trinity)	Dale E. Lantz (Aldersgate)
Frank O. Baynard (Chespeke City-Trinity)	J. Robert Mackey (Aldersgate)
Charles D. Burge (Townsend:Immanuel)	Earl L. Magill (Aldersgate)
*Jacob C. Caulk (New Castle-Mt. Salem)	George H. Moore (Grace)
Donald O. Clendaniel, Sr. (Newark: Ebenezer)	Romie H. Payne, Jr. (Middletown- Bethesda)
Gerald A. Foster (Aldersgate)	William H. Revelle, Jr. (St. Paul's)
Walter A. Glass (Christiana-Salem)	C. Jackson Robinson (Chester Bethel)
William D. Geoghegan (Christiana)	Willard L. Robinson, Jr. (St. Mark's)
Arley B. Golden (Wilmington:Christ)	John W. Simperts, Jr. (Grace)
George W. Goodley (Newark:Ebenezer)	Charles H. Squires (Colora-Hopewell)
William O. Hackett (Hillcrest-Bellfonte)	Ronald W. Starnes (Odessa)
Charles B. Hart (Newark)	Richard C. Stazesky (Grace)
Clarence H. Hays (Wilmington:Eastlake/Mt. Salem)	Edwin C. Thomas (Grace)
William Hemphill, Jr. (Hockessin)	Paul Thomas (Aldersgate)
*Paul R. Hilton (Coleman Memorial)	James J. Von Hagel (Grace)
William B. Hitchens (Asbury-Minquadale)	Dorothy E. White (Aldersgate)
John E. Jones (Atonement)	Chester E. Wilcox (Grace-Wabasso, FL)
George P. Kirk (Colora-Hopewell)	Edgar V. Wimberly (Ezion-Mt. Carmel)
H. Kirby Krams (Grace)	

## BEYOND THE LOCAL CHURCH

Laurence M. Berry, General Board of Global Ministries, (3) (Aldersgate)

William T. Carter, Chaplain, U.S. Army (27) (Newark)

C. Richard Cox, Sr., Program Officer, Wm. Penn Foundation (11) (Silverbrook)

Eleanor Kendall Dasch, Director of Kairos Pastoral Counseling Ctr., Highland: Mt. Zion UMC, Highland (12) (St. Georges)

Ronald Dyson, Executive Director, Ingleside Homes, Inc., (11) (Grace)

James C. Faltot, Executive Director, Ecumenical Urban Ministries, Pittsburgh, PA, (2) (Townsend)

Garland S. Gammon, (Grace)

C. Chapman Herrman, Jr., Associate Professor of Sociology, Western Maryland College (17) (North East/Bayview)

Greg W. Hill, Chaplain, U.S. Army (15), (St. John's/Moore's)

Robert D. Howell, Chief Chaplain Service, Veterans Administration Medical Center, Sheridan, Wyoming (17) (St. Paul's)

Edward E. Kester, Peninsula United Methodist Homes, Inc. (7), (Wilmington:Grace)

Harvey Manchester, Jr., Conference Council Director, (3) (Wilmington:St. Paul's)

Lorenzo Murdaugh, Chaplain, Cheyney University, Cheyney, PA, (5) ( )

Harold E. Owens, Yokefellow International (8) (Peninsula-McCabe)

Laurence H. Stookey, Professor of Preaching & Worship, Wesley Theological Seminary (19) (Perryville)

## DIACONAL MINISTER

#Olive A. Cook (7) (Aldersgate)

Naomi G. Winchester (5) (Coleman Memorial)

Appointment

Retired

Peninsula United Methodist Homes

## LEAVE OF ABSENCE

Richard E. Green (4) (Newark)

John I. Penn (1) (Ezion-Mt. Carmel)

## HONORABLE LOCATION

Seneca S. Foote (1) (St. Mark's)

Richard E. Green (1) (Newark)

**PENINSULA CONFERENCE  
BEYOND THE LOCAL CHURCH**

**A. Within the connectional structures of United Methodism (Par. 443.1a)**

Laurence M. Berry, General Board of Global Ministries, (3) (W:Aldersgate)

James C. Faltot, Executive Director, Ecumenical Urban Ministries, Pittsburgh, PA, (2) (W:Townsend)

Edward E. Kester, Peninsula United Methodist Homes, Inc., (7) (W:Grace)

Pamela J. Lardear, Associate Conference Council Director, Drayton Retreat Center, (4) (E:Church Hill-Price)

Lawrence M. Livingston, Associate Conference Council Director, (3) (D: Dover:Whatcoat)

Harvey Manchester, Jr., Conference Council Director, (3) (W:St. Paul's)

Kendall K. McCabe, Professor of Homiletics and Worship, United Theological Seminary (12) (D:Seaford-Mt. Olivet)

Harrel W. Pitsenbarger, Office of Finance & Field Service, National Division, General Board of Global Ministries (17), (E:Federalsburg-Union)

Robert M. Price, Chaplain, Wesley College (7) (D:Wesley, Dover)

Laurence H. Stookey, Professor of Preaching & Worship, Wesley Theological Seminary (19) (W:Perryville)

Dan E. Walker, Peninsula United Methodist Homes (5) (D:Seaford:St. John's)

Robert O. Wallace, General Board of Global Ministries (4) (S:Quantico-Rockawalkin)

**B. Extension Ministries (Par. 443.1b)**

William T. Carter, Chaplain, U.S. Army (27) (W:Newark)

Greg W. Hill, Chaplain, U.S. Army (15) (W:St. John's-Moore's)

Robert D. Howell, Chief Chaplain Service, Veterans Administration Medical Center, Sheridan, WY, (17), (W:St. Paul's)

Russell Lehman, Chaplain, U.S. Navy (7) (D:Wesley)

Norman A. Tate, Chaplain, D. C. Dept. of Corrections, Lorton, VA (8) (E:Oxford-Williamsburg)



C. Other (Par. 443.1d)

Kenneth B. Bedell, Executive Director of EPIC, Inc., Columbus, OH, (6) (E:Preston)

Phillip Bosserman, Professor, Salisbury State College, (6) (S:Salisbury:Trinity)

Frederick M. Bruner, New Hope Counseling Center, (1) (S:Salisbury:Trinity)

C. Richard Cox, Sr., Program Officer, Wm. Penn Foundation (11) (W:Silverbrook)

Eleanor Kendall Dasch, Director of Kairos Pastoral Counseling Ctr., Highland: Mt. Zion UMC, Highland (12) (W:St. Georges)

Ronald Dyson, Executive Director, Ingleside Homes, Inc. (11) (W:Grace)

Garland S. Gammon, (W:Grace)

Richard L. Hamilton, Director, Executive Operations, Dept. of Health & Mental Hygiene, Eastern Shore, (15) (D:Rehoboth:Epworth)

C. Chapman Herrman, Jr., Associate Professor of Sociology, Western Maryland College (17), (W:North East/Bayview)

Lorenzo Murdaugh, Chaplain, Cheyney University, Cheyney, PA, (5) (W: )

Harold E. Owens, Yokefellow International (8), (W:Peninsula-McCabe)

Garry O. Parker, Executive Director of The Mustard Seed, Inc., Glendale, CA, (1) (E:Tilghman)

Ellsworth P. Woodruff, Chaplain, Delaware Home & Hospital (6) (D:Hartly)

John E. Zampier, Chaplain, Admiral Farragut Academy, (4) (E:Denton:St. Luke's)

D. Other (Par. 426.1)

(Cynthia L. Brubaker), (1) Eastern Pennsylvania Conf. (W:Wilmington:St. Paul's)

**TO ATTEND SCHOOL**

(James T. Fox) (3) Trinity Theological Seminary (S:Hebron:Nelson Memorial)

(Elizabeth F. Hopkins) (1) Eastern Baptist Seminary (W:Wilmington:St. Paul's)

**DISABILITY LEAVE**

**LEAVE OF ABSENCE**

Nancy W. Fromm (1) (E:Easton-Miles River)

John I. Penn (1) (W:Ezion-Mt. Carmel)

Michael L. Price (5) (D:Gumboro)  
Fred D. Wood (1) (S:Salisbury:St. Andrews)

#### DIACONAL MINISTER

#Olive A. Cook (7) (W:Aldersgate)  
Cynthia C. Quillen (5) (E:Easton:St. Mark's)  
Naomi G. Winchester (5) (W:Coleman Memorial)

#### Appointment

Retired  
Easton:St. Mark's UMC  
Peninsula United Methodist Homes

#### HONORABLE LOCATION

Seneca S. Foote (1) (W:St. Mark's)  
Richard E. Green (4) (W:Newark)  
Robert Hall, (11), (S:Asbury)  
Frank E. Tulak, (3) (D:Dover:Wesley)

## BAYVIEW CLUSTER

- |     |                       |   |  |
|-----|-----------------------|---|--|
| 1.  | Bozman<br>21651       | Bozman-Riverview<br>Asbury (Wittman)<br>Bozman<br>Claiborne<br>Neavitt  | L. Wayne Getchell<br>P.O. Box 310<br>Bozman, MD 21651<br>R: 745-9090                               |
| 50. | Royal Oak<br>21662    | Royal Oak Community   | Paul C. Bennett<br>P. O. Box 126<br>Royal Oak, MD 21662<br>R: 745-9652 C: 745-2902                 |
| 51. | St. Michaels<br>21663 | St. Michaels-Royal Oak<br>St. Paul (Royal Oak)<br>Union (Fremont &<br>Railway Ave.)<br>St. Luke's (Front St.<br>Bellevue) | Joseph A. Henry, Sr.<br>P.O. Box 978<br>St. Michaels, MD 21663<br>R: 745-2784                      |
| 52. | St. Michaels<br>21663 | St. Michaels: St. Luke's<br>(Talbot Street)   | Raymond T. Hopkins, III<br>409 Parsonage Lane<br>St. Michaels, MD 21663<br>R: 745-2539 C: 745-2534 |
| 58. | Tilghman<br>21671     | Tilghman<br>Sherwood (Sherwood)<br>Tilghman (Main St.)  | To Be Supplied<br>P. O. Box 192<br>Tilghman, MD 21671<br>R: 886-2197                               |
| 62. | Wittman<br>21676      | Wittman:New St. John's  | #George L. Stanley<br>P. O. Box 162<br>Wittman, MD 21676<br>R: 745-2678                            |

Coordinator:

## SOUTH NEW CASTLE CO. PARISH

- |    |                     |   |  |
|----|---------------------|---|--|
| 7. | Middletown<br>19709 | Middletown-Bethesda<br>Bethesda (116 E. Main St.)<br>Summit (Summit Bridge) | Cynthia G. Koski<br>701 S. Cox Street<br>Middletown, DE 19709<br>R: 378-9029 C: 378-2313 |
| 8. | Middletown<br>19709 | Middletown-Dale's<br>Dale's Memorial<br>Haven<br>Lee's Chapel (Townsend)    | Yusef Ahmed<br>7 Redding Estate<br>Middletown, DE 19709<br>R: 378-8659                   |

- |                       |   |  |
|-----------------------|---|--|
| 18. Odessa<br>19730   | Odessa<br>St. Paul's<br>Scott (Blackbird)                               | Frederick C. Seyfert, Jr.<br>P. O. Box 33<br>Odessa, DE 19730<br>R: 378-4719 C: 378-2420 |
| 20. Townsend<br>19734 | Townsend<br>Friendship<br>(Firmings Landing Rd.)<br>Immanuel (Main St.) | Robert W. Helms<br>P. O. Box 60<br>Townsend, DE 19734<br>R: 378-2431 C:378-8203          |

Coordinator: Frederick C. Seyfert, Jr.

#### OLD NEW CASTLE CLUSTER

- |                         |   |  |
|-------------------------|---|--|
| 16. New Castle<br>19720 | New Castle<br>(510 Delaware Ave.)   | John M. Dunnack<br>P.O.Box 307<br>New Castle, DE 19720<br>R: 328-2342 C: 328-2207  |
| 17. New Castle<br>19720 | New Castle-Mt. Salem<br>Mt. Salem (115 E. 4th St.)<br>Mt. Pleasant (Christiana) | *JOSEPH T. THREADGILL<br>2530 Channin Drive<br>Wilmington, DE 19810<br>R: 475-2675 |

Coordinator: John M. Dunnack

#### PROBE PHASE - WEST SUSSEX PARISH

Bridgeville Charge Seaford Charge Laurel-Delmar	Homer W. Minus (William A. Ross) (Walton R. Burke)
---	--

Director:

## LIMITED SERVICE CHURCHES

<u>Name of Church &amp; Location</u>	<u>Charge Conference Where Reporting</u>	<u>Date Became Limited Service</u>
<u>DOVER DISTRICT</u>		
Bethesda	Gumboro-Whitesville	January 1, 1974
Westwoods (near Gumboro)	Gumboro-Whitesville	January 1, 1974
Sand Hill (Georgetown)	Georgetown:Grace	January 1, 1975
Cokesbury	Cannon Charge	May 25, 1978
Cokesbury	Seaford Charge	May 20, 1979
<u>EASTON DISTRICT</u>		
Zion (Gum Swamp)	John Wesley	January 1, 1972
St. Peters (Meekins Neck)	Church Creek:John Wesley	January 1, 1972
Little Zion (Crossroads)	Cambridge-Vienna	January 1, 1972
Wesley (Safefield)	Cambridge-Waugh Aireys	January 1, 1973
Boyer's Chapel (RT 1, Chestertown)	Millington-Pondtown	January 1, 1974
Dudley's Chapel (near Sudlersville)	Sudlersville	January 1, 1975
St. John's (near Tilghman)	Tilghman	May 21, 1987
St. Paul's	Federalsburg, Denton	May 22, 1980
Olivet Hill (Galena)	Golts-Sassafras Charge	May 22, 1980
John Wesley (Oxford Road)	Oxford Williamsburg	May 22, 1980
Bassel (Cambridge)	Cambridge-Waugh, Aireys	June 3, 1984
Lockerman (near Greensboro)	Ridgely-Marydel	June 3, 1984
St. John's (near Tilghman)	Tilghman	May 21, 1987
Lane's	Taylor's Island	July 1, 1988
Lynch	Still Pond-Kennedyville	July 1, 1989
Malone	Taylor's Island	July 1, 1988
St. James	East New Market	June 4, 1990
St. Paul's	Royal Oak	May 22, 1991
<u>SALISBURY DISTRICT</u>		
St. Peter's	Crisfield:Immanuel	January 1, 1973
Hopewell (Upper Hill)	Upper Hill	January 1, 1974
White Haven (White Haven)	Quantico-Rockawalkin	January 1, 1975
Mt. Zion-Powellville	Powellville Charge	January 1, 1977
Phoenix Church	Marion Station Charge	May 25, 1978

Campbelltown	Salisbury-Riverside:St. Martins	June 2, 1982
Grace	Nanticoke	May 21, 1987
Grace	Pittsville-Willards	July 1, 1989
St. Stephen's (near Oriole)	Oriole	May 21, 1987

WILMINGTON DISTRICT

Big Elk Chapel	Cherry Hill Charge	May 18, 1958
Zoar (Main Street, Odessa)	Odessa	January 1, 1973
Ebenezer (Middletown)	Dale's Charge	June 3, 1983
St. Paul's (Kirkwood)	New Castle: Mt. Salem	May 24, 1988

Others may want to take this route and we outline here the steps involved in case you may not be aware of the procedure.

- (1) All salary and conference apportionments are removed.
- (2) The church drops out of the listing of churches to which pastors are assigned. (We urge the conference to begin a listing of such churches in the journal with the charge conference where they are to report each year. This will allow for proper record and constitutes the historic continuity of these churches.)
- (3) The only services to be held are weddings, funerals, or special occasions.
- (4) One or more special services a year may be held with the offering received to be used for the upkeep of the building.
- (5) The remaining members are transferred to a nearby United Methodist Church for regular worship and church involvement.
- (6) The remaining members become a special committee under the charge conference to plan with the pastor for weddings, funerals, and special days. They also present a written report each year as to services held, money received and how expended, etc.
- (7) This allows the possibility that should population shifts bring people into the area we would simply resume regular services.

(Original motion can be found in the 1973 Journal of the Peninsula Conference on pages 152-153).

## V. Roll of Conference Members Chronological Roll

- |   |   |
|---|---|
| <p>1929 Charles Irving Carpenter</p> <p>1932 Howard Melchoir Amoss</p> <p>1932 James Melvin Kay</p> <p>1932 James Joseph Von Hagel</p> <p>1935 Frank G. Buckley</p> <p>1935 Walter Adelbart Glass</p> <p>1935 Richard Carlisle Hubbard</p> <p>1935 John Edward Jones</p> <p>1936 Charles Brainard Hart</p> <p>1936 Paul Thomas</p> <p>1936 Frederick Howard Truitt</p> <p>1938 Kenneth Marion Dickey</p> <p>1938 Donald Oscar Hornung</p> <p>1938 Milton Henry Keene</p> <p>1938 Harry Kirby Krams</p> <p>1938 Jesse Robert Mackey</p> <p>1938 Paul Ewing McCoy</p> <p>1938 Brooks Edward Reynolds</p> <p>1938 Charles Harvey Squires</p> <p>1939 David William Baker, Sr.</p> <p>1939 Chester Edward Wilcox</p> <p>1939 George Walter Goodley</p> <p>1940 Frank Oram Baynard</p> <p>1940 William Henry Hudson</p> <p>1940 Edgar V. Wimberly</p> <p>1941 Raymond Jervis Cooke</p> <p>1941 Harold Morrow Davis</p> <p>1941 Ralph W. Hopkins</p> <p>1941 Alton S. Miller</p> <p>1942 William O. Hackett</p> <p>1943 Curtis Warren Smith</p> | <p>1945 William Davidson Geoghegan</p> <p>1945 William Harrison Revelle, Jr.</p> <p>1945 William Moses Tasco</p> <p>1945 Howell Oscar Wilkins</p> <p>1945 Charles Luther Willis</p> <p>1947 Rudolph Gordon Given</p> <p>1947 Kenneth Ray Rose</p> <p>1947 Dale Lorraine Ruth</p> <p>1948 Gerald Arthur Foster</p> <p>1949 Otho Gracen Brewer</p> <p>1949 William Hemphill, Jr.</p> <p>1949 Edwin Charles Thomas, Jr.</p> <p>1949 Richard Christopher Stazesky</p> <p>1950 James Thomas Churn</p> <p>1950 Howard Ernest Evans</p> <p>1950 William Benjamin Hitchens</p> <p>1950 Samuel L. Wilkins</p> <p>1951 Donald Otis Clendaniel, Sr.</p> <p>1951 Arley Burton Golden</p> <p>1951 Willard Lafferty Robinson, Jr.</p> <p>1952 Nelson Bailiff Benjamin</p> <p>1952 Joseph Vaughn Holliday, Jr.</p> <p>1952 George Howard Moore</p> <p>1952 George Oliver Commodore</p> <p>1953 Charles Edward Covington</p> <p>1953 George Wayne Cuff</p> <p>1953 John Alvin Irwin</p> <p>1953 Melvin Edward Tingle</p> <p>1953 Harold Edward Walton</p> <p>1954 Phillip Charles Bosserman</p> <p>1954 Edwin Leviticus Ellis</p> <p>1954 Edward Reed Wilkins</p> |
|---|---|

- 1: 1955 Roy Benjamin Phillips  
1955 Charles Edwin Lasbury, Jr.
- 2: 1956 Dallas Wilson Butler  
1956 Charles Richard Cox  
1956 William Dore  
1956 Howard Lee Gordy, Jr.  
1956 Clarence Hale Hays  
1956 Hubert Francis Jicha, Jr.  
1956 William Daniel Rich  
1956 John William Simperts, Jr.  
1956 Kyle Newton Smith  
1956 Joseph Gordon Stapleton  
1956 Ronald Ware Starnes  
1: 1956 Omro Milton Todd  
1956 Seong Ki Baik
- 1: 1957 Charles Edward Barton, Jr.  
1957 Edward Browning Blevins  
1957 George Clinton Godfrey  
1957 Robert Wilkins Helms  
1957 James Chong Park  
1957 Charles Henry Poukish  
1957 Charles Leslie Reiter  
1957 Frederick C. Seyfert, Jr.  
1957 Olin J. Shockley, Jr.
- 1958 Ralph Andrew Ellis, Jr.  
1958 Garland S. Gammon  
1958 Walter Hayward Greene  
1958 Romie Hollingsworth Payne, Jr.  
1958 Lawrence Elmer Staton  
1958 Robert O'Kelley Wallace
- 1959 William Thomas Archer, Jr.  
1959 Richard Lee Hamilton  
1959 Charles Chester Huffman  
1959 Donald James Hurst  
1959 Chester Charles Husted  
1959 James Ray Morgan  
1959 David George Paul  
1959 Cledus Jackson Robinson  
1959 Theodore E. Elser
- 1960 Charles Douglas Burge  
1960 Albert Clifton Burton  
1960 Carrol Scott  
1960 Thomas Crawford Short  
1960 Ira Dove Steckman, Jr.  
1960 Laurence Hull Stookey
- 1961 Ronald Warren Bergman  
1961 C. Chapman Herrman, Jr.  
1961 Harrell W. Pitsenbarger  
1961 John Thomas Randolph  
1961 Charles Edward Strickler  
1961 Thomas Joseph Wall, Sr.
- 1962 Kendall Kane McCabe  
1962 Dale Ross Pruett  
1962 Harold Preston Spedden  
1962 Simon Nathaniel Stubbs  
1962 Lawrence Ernest Wimbrow
- 1963 Fred Martin Bruner  
1963 William Thomas Carter  
1963 Conrad Maurice Cohen  
1963 George P. Kirk  
1963 Jerrold W. Knotts  
1963 Ike Franklin Ledger  
1963 William Theodore Swager  
1963 Dan Edward Walker  
1963 Alvin James Willink
- 1964 Clifford Arnett Armour  
1964 Ronald Dyson  
1964 Dilio Evo Mariotti
- 1965 John Francis Holden  
1965 Dale E. Lantz  
1965 John Anthony Massimilla  
1965 Charles Milton Moyer  
1965 Buford Eugene Painter
- 1966 Ronald Paul Arms  
1966 Alexander Louis Boda  
1966 James Tudor Seymour  
1966 Robert W. Starrett



- 1966 Robert Lee Thomas
- 1967 Earl LeRoy Magill  
1967 Garry Otis Parker
- 1968 Garnet Kim Gilson  
1968 Paul Thomas McKelvey  
1968 Harold Eston Owens
- 1969 Terry Wixton Armstrong  
1969 William Miles Fitzhugh, Jr.  
1969 Robert Dennis Howell  
1969 Herbert N.F.G. Nurse  
1969 Douglas Milton Ridley  
1969 Donald Otis Clendaniel, II
- 1970 Bruce Edward Cooke  
1970 Lloyd Rowland Foard  
1970 Henry Sterling Green  
1970 Robert Lee Harris  
1970 Edward Eugene Kester  
1970 John Ronald Owens  
1970 James Waldon Riley  
1970 John William Van Tine  
1970 James Paul Walz
- 1971 Kenneth B. Bedell  
1971 John M. Dunnack  
1971 Ray Francis Graham  
1971 Robert Granville Kelly  
1971 Philip C. Lawton  
1971 Cevert A. Lewis  
1971 Harvey Manchester, Jr.  
1971 Mark William Palmer  
1971 Norman Lawrence Poultney  
1971 Gary Stuart Tulak  
1971 Robert Lewis Warner
- 1972 Glenn Paul Catley  
1972 Samuel Willard Crossan, III  
1972 Thomas P. Donnachie, III  
1972 Thomas Woodrow Hurley  
1972 Harley H. Krause  
1972 Haig Sahag Medzarentz
- 1972 Dorothy Evelyn White
- 1973 Jonathan Edwin Baker  
1973 Kenneth Wayne Grier  
1973 Gary Lee Moore  
1973 Dale Lynn Vroman
- 1974 James Maurice Caldwell  
1974 Donald E. Hamilton  
1974 Greg Wayne Hill  
1974 Vaughn Arzah Johnson  
1974 Michael Leigh Price  
1974 Vernon Lee Schmid  
1974 William Travis Sterling, Jr.  
1974 Alfred Elwood Taylor  
1974 Ellsworth Price Woodruff
- 1975 John Franklin Mitchell  
1975 George Harrington Radway  
1975 Kenneth Steven Valentine  
1975 Fred Dickson Wood, III
- 1976 Joseph Glenn Burris  
1976 Kevin Ernest English  
1976 Raymond Thomas Hopkins, III  
1976 James Brockway Jones  
1976 Gonzalee Matthews  
1976 John Butler Tripple, III  
1976 Marlene Louise Walters
- 1977 Eleanor Kendall Dasch  
1977 Robert Manning Price
- 1978 Earle Noble Baker  
1978 Laurence Milton Berry  
1978 Russell Lee Lehman  
1978 Douglas Mark Lindsay-Hudgins  
1978 Robert L. Riddleberger  
1978 Michael Spitzer Russell  
1978 David Thorton Seymour  
1978 Robert Edward Simpson, Sr.  
1978 James Carlton Van Der Wall  
1979 Yusef Ahmed  
1979 Norma Oletta Bailey

- 1979 William Stanley Downing  
 1979 Boyd Bowman Etter  
 1979 Charlotte Ann Nichols  
 1979 Leonard H. Wheatley, Jr.  
 1979 John Edward Zampier
- 1980 Pamela Jean Lardear  
 1980 Joshua L. Lebelo  
 1980 William. A. Markley  
 1980 Bill S. Wilson  
 1980 Henry Evan Zollinhofer  
 1980 Timothy Allen Duffield, Sr.
- 1981 Lawrence Dean Jameson  
 1981 Susan Keirn Kester  
 1981 Laura Ann Martin  
 1981 Jeremias A. Rojas  
 1981 Charles Oliver Walter
- 1982 Rudolph da Silva Games  
 1982 Grant Lamont Johnson  
 1982 George Nolan Leathrum  
 1982 Glenn Howard Lyburn  
 1982 Ashley Adolphus Maxwell  
 1982 Mark Michael Pruett-Barnett  
 1982 Alexander Leon Slonin, Jr.  
 1982 Norman Adkins Tate  
 1982 William T. Wallace, Sr.
- 1983 Vaughn L. Adams  
 1983 Thomas George Edwards  
 1983 Mary Lou Green  
 1983 Harold Eugene Hale, Jr.  
 1983 Janet Marie Harmon  
 1983 Jefferson Labala  
 1983 Anne Ruth Pruett-Barnett
- 1984 Ronald Bell  
 1984 Thomas Waller Blakelock  
 1984 Jerome Robert DeVine  
 1984 Julian Arthur Hurley, Jr.  
 1984 Cynthia Griffith Koski  
 1984 Debra E. Lindsay-Hudgins  
 1984 Herman Edward Lipsius
- 1984 Lorenzo Harley Murdaugh I  
 1984 Paul Alvin Owens  
 1984 William Randolph Page  
 1984 John Irvin Penn
- 1985 Paul Craig Bennett  
 1985 Earl T. Cogan  
 1985 Theodore E. Day  
 1985 Joseph Alvin Henry, Sr.  
 1985 Lawrence Michael Livingston  
 1985 C. Karen Covey Moore  
 1985 Lehman Robert Tomlin, Jr.  
 1985 Stephen Lawrence Wallace  
 1985 Samuel Layton Greening, Jr.
- 1986 Barry D. Steiner Ball  
 1986 Sandra L. Steiner Ball  
 1986 Harold Artis Bolyard  
 1986 Randall James Booth  
 1986 Karen Frances Bunnell  
 1986 Patti Frances Collett  
 1986 James Courtney Faltot  
 1986 David Brian Garrett  
 1986 Clyde Herbert Knotts, Sr.  
 1986 Eleanor Nash Laws  
 1986 Oscar Manuel Lopez, Jr.  
 1986 Constance Roland Metzger  
 1986 Mae Etta Moore
- 1987 Karen Sue Booth  
 1987 Dale Ernest Evans  
 1987 Kenneth Robert Evans  
 1987 James Franklin Hawkins  
 1987 David Bruce Humphrey  
 1987 George Reid Patterson
- 1988 Emmanuel Victor Acquaaah-Harris  
 1988 Don Lee Novey  
 1988 Joseph Kingsley O'Connor  
 1988 Bruce Allen Storms
- 1989 Donald Leroy Godwin

## ON TRIAL

- 1977 Nancy Wilder Fromm
- 1985 George William Anderson
- 1986 James Woodrow Davis, Sr.
- 1987 Lisa Denise McAfee Graine
- 1987 Homer Wellington Minus
- 1987 George B. Moody, Sr.
- 1988 Elaine E. Byrd Ayres
- 1988 Walton Randolph Burke
- 1988 Mark Paul Charlton
- 1988 Sherrol Leonie James
- 1989 Barbara Ann Britt Loper
- 1990 Charlotte Johnson Moody
- 1990 James Martin Miller
- 1990 William Alfred Ross, Sr.
- 1990 Bernard Dennis Shuhayda
- 1990 Frank O. Sutton, Jr.
- 1991 Leslie Gaye Slak
- 1991 Randolph Lee Wein
- 1991 Elizabeth Anne Milbury Goodrich
- 1991 Anthony Avery Arrington
- 1991 Cynthia Lynn Milner Brubaker
- 1991 James Thomas Fox, Jr.
- 1991 William Charles Green
- 1991 Elizabeth Florence Hopkins

## B. Alphabetical Roll & Pastoral Record

Clergy members of Conference, local pastors, diaconal ministers, widows and lay members are listed in the following pages. The name of the spouse is listed underneath the name of the pastor. The year following "D" denotes the year a pastor was ordained a Deacon. The Pastoral Record follows each pastor's alphabetical listing in order to place all pastoral information in one file.

### Key to Conference Membership (Conf. Mem.)

ABLC -	Appointment Beyond the Local Church
AM -	Associate Member
D -	Deacon
FM -	Full Member
LP -	Local Pastor
PM -	Probationary Member

### Key to Attendance at Conference (At.)

P -	Present
A -	Absent
E -	Excused

## FULL/PROBATIONARY/ASSOCIATE MEMBERS

<u>Clergy</u>	<u>Conf. Mem.</u>	<u>At</u>	<u>Appointment Conference Boards</u>	<u>Address</u>	<u>Yrs</u>
<b>Acquaah-Harrison, Emmanuel Victor</b> (Cecilia) D: 1988	FM	P	Chestertown-Pomono XIII	R.D. 5 Box 421 Chestertown, MD 21620 C: (410)778-0633 R: (410)778-3542	4
<i>Peninsula Conf., 1988; 1981-1982, Millsboro Charge; 1983-1987, Seaford; 1988, Chestertown-Pomona.</i>					
<b>Adams, Vaughn L.</b> (Linda) D: 1983	FM	P	Pocomoke City-Mt. Zion	400 Old Virginia Road Pocomoke City, MD 21851 R: (410)957-0689	1
<i>AME Zion; Peninsula Conf.; 1986-1990, Crisfield-Shiloh; 1991, Pocomoke City- Mt. Zion.</i>					
<b>Ahmed, Yusef</b> (Patricia) D: 1979	FM	P	Middletown-Dale's	7 Redding Estates Middletown, DE 19709 R: (302)378-865	4
<i>Baltimore Conf., 1979; Patapsco: St. John's; Balt.: St. Matthews; Balt.: Strawbridge; W. NY, 1984; Buffalo: Metropolitan; Peninsula Conf., 1989; 1988, Middletown: Dale's.</i>					
<b>Amoss, Howard Melchoir</b>  D: 1932	FM	A	Retired	2525 East First Street Apt. 304 Fort Myers, FL 33901-	20
<i>Balt., Conf. 1932-57; Pen. Conf. 1957; 1957-62, Salisbury-Bethesda; 1963-1968, Dist. Supt./Easton Dist.; 1969-1971, Cambridge:Zion; 1972, Retired.</i>					
<b>Anderson, George William</b>  D: 1985	PM	P	Still Pond - Coleman	Rt. 1, Box 169 Worton, MD 21678 C: (410)778-5285	5
<i>Peninsula Conf. 1985; 1984-1986, Assoc., Elkton-Providence; 1987, Still Pond-Coleman.</i>					
<b>Archer, Jr., William Thomas</b> (Louise M.) D: 1959	FM	A	Retired	Rt. 1 Box 107 Frankford, DE 19945 R: (302)732-9047	6
<i>Peninsula Conf. 1959; 1959-1960, Queenstown; 1961-1962, St. Georges-Clarksville; 1963-1965, Laurel-Mt. Pleasant; 1966, Madeley-Minquadale; 1967-1969, St. Paul's, Odessa; 1970-1975, Sharptown-Asbury Circuit; 1976-1977, Princess Anne: Antioch; 1978-1982, Delmar: St. Stephens; 1986, Retired.</i>					

C  
C  
C  
S

<u>Clergy</u>	<u>Conf. Mem. At</u>	<u>Appointment Conference Boards</u>	<u>Address</u>	<u>Yrs</u>
<b>Armour, Clifford Arnett</b> (Jeanette) D: 1964	FM P	Newark III,VI,XVI,XXV	404 Country Club Drive Newark, DE 19711 C: (302)368-8774 R: (302)731-4786	7

*Peninsula Conf. 1964; 1964-1965, School; 1966-1968, Assoc., Elkton; 1969-1970, School; 1971-1974, Assoc., Asbury, Salisbury; 1975-1978, Ocean City; 1979-1984, Claymont:Church of the Atonement; 1985, Newark.*

E  
Z  
E  
S

<b>Arms, Ronald Paul</b> (Patricia) D: 1966	FM A	Retired	U.S. Embassy C/O Peace Corps Guatemala City, GC	10
---	------	---------	---	----

*Peninsula Conf. 1966; 1966, Denton-Burrsville; 1967, School; 1968-1970, Cambridge-Choptank; 1971-1972, Assoc., Aldersgate-Wilmington; 1973-1975, Methodist Action Program; 1976, SY; 1977, Leave of Absence; 1982, Retired.*

C  
r

(

<b>Armstrong, Terry Wixton</b> D: 1969	FM P	Crisfield: Asbury XXVII	3394 Lawsonia Road Crisfield, MD 21617 C: (410)968-0540 R: (410)968-3721	3
---	------	----------------------------	---	---

*Peninsula Conf. 1969; 1969, Warwick; 1970, Elkton-Assoc.; 1971-1976, Asbury-Millington; 1977-1978, Federalsburg-Bloomery; 1979-1988, Smyrna:Asbury; 1989, Crisfield:Asbury.*

(

(

(

(

<b>Arrington, Anthony Avery</b> (Eartha) D: 1991	PM P	Millington-Pondtown	Rt. 1, Box 108-B Millington, MD 21651- R: (410)778-0039	3
--	------	---------------------	---	---

*1989, Millington-Pondtown.*

(

<b>Ayres, Elaine E. Byrd</b> (Johnny) D: 1988	PM P	Oakville-Cottage Grove I	Rt. 2 Box 252C Princess Anne, MD 21853- R: (410)651-3305	2
---	------	-----------------------------	--	---

*Peninsula Conf. 1988; 1986-1989, Stockton-Shiloh; 1990,Oakville-Cottage Grove.*

.

<b>Balk, Seong KI</b> (Hyo Sun) D: 1956	FM P	Salisbury:Korean Mission	770 College Lane Apt. 6 Salisbury, MD 21801- R: (410)543-1649	3
---	------	--------------------------	--	---

*Korea; 1955-1966, Chaplain, Korean Army; 1967-1970, Seoul: Kum-Ran; 1971-1981, Seoul:Dai-Hyun; So. Ill. Conf.; 1982-1984, Shiloh; Iowa Conf.; 1984-1989, Quad Cities:Korean; Peninsula Conf. 1990; 1990, Sallsbury:Korean Mission.*

<u>Clergy</u>	<u>Conf. Mem.</u>	<u>At</u>	<u>Appointment Conference Boards</u>	<u>Address</u>	<u>Yrs</u>
<b>Bailey, Norma Oletta</b> D: 1979	FM	P	Salisbury:Christ X	1723 Crestwood Circle Salisbury, MD 21801- C: (410)742-5334 R: (410)742-7350	4
<i>Peninsula Conf. 1979; 1978-1987, Charlestown-Hart's Chapel; 1988, Salisbury:Christ.</i>					
<b>Baker, David William, Sr.</b> (Florence) D: 1939	FM	P	Retired	441 Rudder Lane Shipbuilders Village Milton, DE 19968- R: (302)684-0545	8
<i>Peninsula Conf. and Wilmington Conf. 1939; 1939-1940, Stanton; 1941-1942, Warwick; 1943-1946, Rehoboth Beach; 1947-1949, Milford:Calvary; 1950-1956, Laurel Centenary; 1957-1959, Richardson Park; 1960-1965, Selbyville; 1966-1967, Seaford:Mt. Olivet; 1968-1973, Wilmington:St. Mark's; 1974-1976, Dist. Supt./Salisbury Dist.; 1977-1978, Conf. Council Director; 1979-1980, Wilmington:Chester-Bethel; 1981-1983, Federalsburg-Concord; 1984, Retired.</i>					
<b>Baker, Earle Noble</b> (Lisa) D: 1978	FM	P	Seaford:Mt. Olivet II,XVII	758 Nylon Blvd. Seaford, DE 19973- C: (302)629-4458 R: (302)629-9579	2
<i>Peninsula Conf. 1978; 1978-1979, School; 1980-1984, Nanticoke-Bivalve; 1985-1989, Assoc., Salisbury:Asbury; 1990, Seaford:Mt. Olivet.</i>					
<b>Baker, Jonathan Edwin</b> (Donna) D: 1973	FM	P	Rehoboth Beach- Epworth II,X,XXVI,XVI	13 Bay Harbor Drive Rehoboth Beach, DE 1997 C: (302)227-7743 R: (302)227-2275	10
<i>Peninsula Conf. 1973; 1973-1974, School; 1975-1981, Cecilton; 1982, Rehoboth:Epworth.</i>					
<b>Ball, Barry D. Steiner</b> (Sandra) D: 1986	FM	P	Queen Anne-Wye Mills II,XXV	P.O. Box 267 Queen Anne, MD 21657 R: (410)820-2123	5
<i>W. North Carolina Conf., 1986; Peninsula Conf., 1987; 1987, Queen Anne-Wye Mills.</i>					
<b>Ball, Sandra L. Steiner</b> (Barry) D: 1986	FM	P	Assoc. Kent Island IX,XXV,XXVII	P.O. Box 267 Queen Anne, MD 21657 C: (410)643-5361 R: (410)820-2123	5
<i>Peninsula Conf., 1986; 1986, School; 1987, Assoc., Kent Island.</i>					

<u>Clergy</u>	<u>Conf. Mem.</u>	<u>At</u>	<u>Appointment Conference Boards</u>	<u>Address</u>	<u>Yrs</u>
<b>Barclay, Howard F.</b> D: 1972 <i>Peninsula Conf.; 1972, Deal Island Circuit; 1981-1983, Upper Hill Charge; 1984, Retired.</i>	AMD	A	Retired	P.O. Box D Nanticoke, MD 21804-	8
<b>Barton, Jr., Charles Edward</b> (Mary Joyce) D: 1957 <i>Peninsula Conf. 1957; 1957-1958, Concord-Grove; 1959-1964, Dorchester-Secretary; 1965-1972, Cheswold; 1973-1981, Elkton-Providence; 1982-1987, Seaford:St. John's; 1988, Dist. Supt/Dover Dist.</i>	FM	P	ABLC-District Superintendent/Dover XII,XV,XVI,XI	506 Westwood Drive Dover, DE 19901 C: (302)734-3082 R: (302)674-5754	4
<b>Baynard, Frank Oram</b> (Elizabeth) D: 1940 <i>Peninsula Conf. 1940; 1940, School; 1941-1942, Stanton; 1943-1945, Hosier Mem. and Hooper's Island; 1946-1947, Church Hill; 1948-1950, Wyoming; 1951-1954, Frankford; 1955, Queenstown; 1956-1958, Greenwood Circuit; 1952-1962, Clayton; 1963-1964, Crisfield:Mt. Pleasant; 1965-1973, Georgetown:Grace; 1974-1976, Lincoln Charge; 1977, Chesapeake City:Trinity; 1981, Retired.</i>	FM	A	Retired	205 E. Clarke Avenue Milford, DE 19963	11
<b>Bedell, Kenneth B.</b> (Kathy) D: 1971 <i>1971, New York Central; 1979 - Pen. Conf.; 1979-1983 - Preston Charge; 1984-1985, School; 1986-1990, ABLC:United Theological Seminary; 1991, Ex. Dir of EPIC.</i>	FM	A	ABLC-Ex. Dir. of EPIC	4341 Reeves Court Dayton, OH 45415- R: (513)832-2295	1
<b>Bell, Ronald</b> (Joyce) D: 1984 <i>Peninsula Conference, 1984; 1984, School; 1985, Fruitland-Mt. Calvary.</i>	FM	P	Fruitland-Mt. Calvary I,XXV,IX,XXIII	P.O. Box 417 Fruitland, MD 21826 R: (410)749-2023	7
<b>Benjamin, Nelson Balliff</b> (Nancy) D: 1952 <i>Peninsula Conf., 1952; 1967-1968 - Stillpond; 1969-1974 - Fruitland:St. John's; 1975-1976 - Crisfield-Asbury; 1977-1981 - Frederica Charge; 1982 - Newark, MD; 1983-1990, Millsboro:Long Neck; 1991, Retired.</i>	FM	P	Retired	Rt. 8, Box 90 Crestwood Circle Salisbury, MD 21801- R: (410)546-0915	1



<u>Clergy</u>	<u>Conf. Mem.</u>	<u>At</u>	<u>Appointment Conference Boards</u>	<u>Address</u>	<u>Yrs</u>
<b>Bennett, Paul Craig</b> (Betsy) D: 1985	FM	P	Royal Oak: Community	P.O. Box 126 Royal Oak, MD 21662 C: (410)745-2902 R: (410)745-9652	3
<i>Peninsula Conf., 1985; 1985, School; 1986-1988, Lincoln; 1989, Royal Oak:Community.</i>					
<b>Bergman, Ronald Warren</b> (Mary Lewis) D: 1961	FM	P	New Castle:Asbury- Minquadale X	9 Fols Crescent Penn Acres New Castle, DE 19720 C: (302)328-5649 R: (302)328-2288	10
<i>1961, Pen. Conf.; 1961-1962 - Cannon Charge; 1963-1965 - Mt. Pleasant:Colora; 1966-1981 - Skyline; 1982, New Castle:Asbury-Minquadale.</i>					
<b>Berry, Laurence Milton</b> (Judy) D: 1978	FM	P	ABL-Gen. Bd. of Global Ministeries	2615 Dartmouth Woods Rd. Wilmington, DE 19810 R: (302)529-1830	3
<i>1978 - Wyoming Conf.; 1981 - Pen. Conf.; 1981 - Felton Charge; 1982-1988, Assoc., Aldersgate; 1989, ABL-Gen. Bd of Global Min.</i>					
<b>Bishop, George W.</b> (Evelyn) D: 1969	AME	P	Retired	Box 84, Lewis Avenue Willards, MD 21874 R: (410)835-2443	20
<i>Peninsula Conf.; 1957-1958, Nanticoke; 1959-1960, Mt. Vernon; 1961-1971, Frederica; 1972, Retired.</i>					
<b>Blakelock, Thomas Waller</b> (Vivian) D: 1984	FM	P	Princess Anne: Antioch II	P.O. Box 297 Princess Anne, MD 21853 C: (410)651-2192 R: (410)651-2099	3
<i>Peninsula Conf., 1985; 1983-1988, Whaleyville-New Hope; 1989, Princess Anne-Antioch.</i>					
<b>Blevins, Edward Browning</b> (Ruth Evelyn) D: 1957	FM	P	Crisfield-Mt. Pleasant XVIII	216 Myrtle Street Crisfield, MD 21817 C: (410)968-3225 R: (410)968-0198	5
<i>1957, West Virginia; 1970 - Pen. Conf.; 1960-1961 - St. James; 1962-1966 - Laurel-Christ; 1967-1969 - Sudlersville; 1970-1978 - Kingswood; 1979 - Fruitland:St. John's; 1984-1986, Christiana; 1987, Crisfield-Mt. Pleasant.</i>					

<u>Clergy</u>	<u>Conf. Mem.</u>	<u>At</u>	<u>Appointment Conference Boards</u>	<u>Address</u>	<u>Yrs</u>
<b>Boda, Alexander Louis</b> (Betty Jane) D: 1966	FM	P	St. Georges - Delaware City	P.O. Box 145 St. George's., DE 19733 R: (302)834-4749	4
<i>1966, West Virginia; 1968 - Pen. Conf.; 1968-1979 - Tilghman; 1980 - Salisbury:St. Andrews; 1986-1987 - Conference Evangelist; 1988, St. Georges-Delaware City.</i>					
<b>Bolyard, Harold Artis</b> D: 1986	FM	P	Laurel	146 Delaware Avenue Laurel, DE 19956 C: (302)875-7900 R: (302)875-2537	5
<i>Peninsula Conf., 1986; 1986, St. John's-Moore's Chapel; 1987, Laurel Charge.</i>					
<b>Booth, Karen Sue</b> (Randall) D: 1987	FM	P	Millsboro:Long Neck XX,XXI,XXVII	586 Broadwater Rd. Pot Nets Millsboro, DE 19966- C: (302)945-9453 R: (302)945-3755	1
<i>1987 - W. Penn; 1988 - Pen. Conf.; 1988-1990, Secretary-Dorchester; 1991, Millsboro:Long Neck.</i>					
<b>Booth, Randall James</b> (Karen) D: 1986	FM	P	Milton-Nassau XI	Rt. 1, Box 245 Milton, DE 19968- R: (302)645-9148	1
<i>1986, S. Carolina; 1988 - Pen. Conf.; 1988-1990, Bethel Charge; 1991, Milton-Nassau.</i>					
<b>Bosserman, Phillip Charles</b> D: 1954	FM	A	ABLC-Prof., Salisbury State Un. I	300 Whitman Avenue Salisbury, MD 21801 R: (410)742-4945	7
<i>1985, Pen. Conf.; 1985, ABLC-Prof. Salisbury State Un.</i>					
<b>Brewer, Otho Gracen</b> (Florence) D: 1949	FM	P	Retired	P.O. Box 220 Bethel, DE 19931 R: (302)875-2978	4
<i>1949, Pen. Conf.; 1947-1950 - Wye Mills-Cordova; 1951-1958 - Princess Anne; 1959-1965 - Denton:St. Luke's; 1966-1968 -Cambridge:Zion; 1969-1974 -Dist. Supt./Easton Dist.; 1975-1978 - Laurel:Centenary; 1979-1987 - Salisbury:Asbury; 1988, Retired.</i>					

<u>Clergy</u>	<u>Conf. Mem.</u>	<u>At</u>	<u>Appointment Conference Boards</u>	<u>Address</u>	<u>Yrs</u>
<b>Brubaker, Cynthia Lynn Milner</b> (Randy) D: 1991	PM	P	Providence:Eastern PA Conf. (426.1)	1333 E. Susquehanna Ave. Philadelphia, PA 19125- C: (215)423-6296	1
<i>Peninsula Conf., 1991; Providence:Eastern PA Conf. (426.1)</i>					
<b>Bruner, Fred Martin</b> (Teresa) D: 1963	FM	P	ABLC-New Hope Counseling Ctr. X	11632 Manklin Creek Rd. Berlin, MD 21811 R: (410)641-5281	1
<i>1962-1968 - East PA; 1969 - Pen. Conf.; 1969-1970 - Assoc., Salisbury;Asbury; 1971 - Townsend; 1972 - Wicomico County Mental Health Clinic, Salisbury; 1981-1982 - Bishopville Charge; 1983-1990, Ocean Pines; 1991, Leave of Absence; 1991, ABLC-New Hope Counseling Ctr.</i>					
<b>Buckley, Frank G.</b> (Kathryn) D: 1935	FM	E	Retired	2522-A Celanese Road Rock Hill, SC 29730-	22
<i>1935, Wilm. Conf.; 1935 - Pocomoke Cir.; 1936 - Annessex; 1937-1938 - Charlestown; 1939-1941 - Wilmington and Peninsula; 1942-1943 - Bishopville; 1944-1947 - Quantico; 1948-1949 -Whaleysville; 1950-1953 - Port Deposit; 1954-1955, Townsend; 1956, Centreville-Grace; 1957-1958, Camden; 1959-1963, East New Market; 1964-1965, Chesapeake City; 1966-1969, Church Hill; 1970, Retired.</i>					
<b>Bunnell, Karen Frances</b> D: 1986	FM	P	Assoc., Wilmington:Aldersgate II	2 Colony Blvd. Apt. 110 Wilmington, DE 19802 C: (302)478-2575 R: (302)762-3894	5
<i>Peninsula Conf., 1986; 1986, School; 1987, Assoc. Wilmington:Aldersgate.</i>					
<b>Burge, Charles Douglas</b> (Eileen) D: 1960	FM	A	Retired	P.O. Box 102 Natural Bridge, NY 13665-	7
<i>1970, Pen. Conf.; 1960 - Magnolia, Del.; 1961-1965 - Townsend, Del.; 1966-1984 - Chaplain, U.S. Army; 1985, Retired.</i>					
<b>Burke, Walton Randolph</b> (Maria) D: 1988	PM	P	Laurel-Delmar I	805 West Street Laurel, DE 19956 R: (302)875-0648	3
<i>Peninsula Conf., 1988; 1986-1988, Oxford-Williamsburg; 1989, Laurel-Delmar.</i>					

<u>Clergy</u>	<u>Conf. Mem.</u>	<u>At</u>	<u>Appointment Conference Boards</u>	<u>Address</u>	<u>Yrs</u>
<b>Burris, Joseph Glenn</b> (Patricia) D: 1976	FM	P	Rock Hall XI	Rt. 2, Box 127 Rock Hall, MD 21661 C: (410)639-2144 R: (410)639-7206	4
<i>1976, Pen Conf.; 1976-1977 - School; 1978-1982 - Church Hill-Price; 1983-1987 - Greensboro-Burrisville; 1988, Rock Hall.</i>					
<b>Burton, Albert Clifton</b> (Helen) D: 1960	FM	P	Bear:Union	P.O. Box 220 Bear, DE 19701 C: (302)322-3118 R: (302)324-0456	4
<i>1960, Balt. Conf.; 1983, Pen. Conf.; 1983 - 1987 - Rock Hall; 1988, Bear:Union.</i>					
<b>Butler, Dallas Wilson</b> (Lena H.) D: 1956	FM	A	Retired XIII,XXVII	Rt. 1 Box 133 Snow Hill, MD 21863-9515	6
<i>1956, West PA; 1970 - Pen. Conf.; 1970-1978 - Crisfield:Immanuel; 1979 - Chestertown:First; 1981 - Princess Anne-Antloch; 1982 - Crisfield:Immanuel; 1986, Retired.</i>					
<b>Caldwell, James Maurice</b> D: 1974	FM	P	Snow Hill: Bates Memorial IV,XXVII	116 N. Washington Street Snow Hill, MD 21863 R: (410)632-1319	3
<i>1974, Pen. Conf.; 1974-1975 - School; 1976-1981 - Bethel-Concord-Wesley; 1982 - Roxana; 1986 - Assoc., Seaford: St. John's; 1989, Snow Hill:Bates Memorial.</i>					
<b>Carpenter, Charles Irving</b> (Dorothy) D: 1929	FM	P	Retired	P.O. Box 206 Milford, DE 19963 R: (302)422-4269	24
<i>1920-1930, Newark Conf.; 1931-1933 - Wilmington Conf.; Rehoboth; 1935-1936 - Federalsburg; Wilmington and Peninsula; 1937-1960 - Chaplain:U. S. Army; 1961-1967 - Avenue-Milford; 1968, Retired.</i>					
<b>Carter, William Thomas</b> (Judy) D: 1963	FM	A	ABLC-Chaplain, US Army	Religious Resource Ctr. Funari Barracks APO New York, NY 09166-	27
<i>Peninsula Conf.; 1963-1964, School, 1965 - Chaplain:U. S. Army.</i>					

<u>Clergy</u>	<u>Conf. Mem.</u>	<u>At</u>	<u>Appointment Conference Boards</u>	<u>Address</u>	<u>Yrs</u>
<b>Catley, Glenn Paul</b> (Virginia) D: 1972	FM	P	Chestertown:First X,XV	P.O. Box 227 Chestertown, MD 21620 C: (410)778-2977 R: (410)778-2722	7
<i>1972, Balt. Conf.; 1974 - Pen. Conf.; 1974-1976 -Dagsboro-Bethel; 1977-1984 - Assoc., Asbury-Minquadale; 1985, Chestertown:First.</i>					
<b>Caulk, Jacob C.</b> (Marion) D: 1969	AME	A	Retired	14 Railroad Avenue New Castle, DE 19720-	19
<i>Delaware Conf.; 1946-1956, St. George's Kirkwood; 1957-1958, Odessa-Port Penn; 1959-1964, Buttonwood-Christiana; Peninsula Conf.; 1965-1969, Buttonwood-Christiana; 1970, Haven-Mt. Pleasant; 1971-1972, Millsboro Circuit; 1973, Retired.</i>					
<b>Charlton, Mark Paul</b> (Robin) D: 1988	PM	P	Charlestown	P.O. Box 82 Charlestown, MD 21914- R: (410)287-2434	4
<i>Peninsula Conf., 1988; 1988, Charlestown.</i>					
<b>Chase, Jr., Harvey G.</b> (Mary) D: 1971	AME	P	Retired XXVII	P.O. Box 393 Cambridge, MD 21613-	3
<i>Delaware Conf.; 1955-1964, Cordova-Earle Chapel; Peninsula Conf.; 1965-1967, Ridgely-Greensboro; 1968-1975, Cambridge Circuit; 1976-1977, Harrison Street; 1978-1983, Middletown:Dale's Charge; 1984-1988, Cambridge:Waugh; 1989, Retired.</i>					
<b>Churn, James Thomas</b> (Jean) D: 1950	FM	A	Retired	822 N. Fairview Avenue Lansing, MI 48912-	10
<i>1950, Pen Con.; 1950-1953, Galena; 1954-1955, Mardela; 1956-1958, Whaleyville; 1959-1960, Frederica; 1961, Rising Sun; 1962-1964, Wilmington-Trinity; 1965-1966, Cecilton; 1967-1972, School; 1973, West Michigan Conf.; Peninsula Conf., 1982; 1982, Retired.</i>					
<b>Clark, Jr., Palmer Saunders</b> (Linda) D: 1986	FM	P	Frankford XXI	P.O. Box 37 Frankford, DE 19945 R: (302)732-6857	5
<i>Peninsula Conf. 1986; 1986 - School; 1987, Frankford.</i>					

<u>Clergy</u>	<u>Conf. Mem.</u>	<u>At</u>	<u>Appointment Conference Boards</u>	<u>Address</u>	<u>Yrs</u>
<b>Clendaniel, II, Donald Otis</b> <i>(Ann Elizabeth)</i> D: 1969	FM	P	Federalsburg-Bloomery	109 Park Lane Federalsburg, MD 21632- C: (410)754-8734 R: (410)754-5649	1
<i>Peninsula Conf., 1969; 1969-1970, Gumboro; 1971-1979, Roxana; 1980-1982, Tilghman; 1983-1987, Clarksville:St. Georges; 1988-1990, Georgetown; 1991, Federalsburg-Bloomery.</i>					
<b>Clendaniel, Sr., Donald Otis</b> <i>(Helen)</i> D: 1951	FM	P	Retired X	44 Keen-Wick Road Selbyville, DE 19975- C: (302)436-4744 R: (302)684-8713	3
<i>1951, Pen. Conf.; 1951-1955 - Church Hill; 1956-1957 - Federalsburg (Union); 1958-1963 - Federalsburg (Union) and Federalsburg (Christ); 1964 - Sabbatical Leave; 1965-1971 - Millford-Calvary; 1972-1978 - Claymont Atonement; 1979-1985, Kent Island; 1986-1988, Newark:Ebenezer; 1989, Retired.</i>					
<b>Cogan, Earl T.</b> <i>(Carmen)</i> D: 1985	FM	A	Retired	1706 Beardsley Elkhart, IN 46514-	3
<i>1985, Pen. Conf.; 1984 - Preston-Harmony; 1986 -Milton-Nassau; 1989, Retired.</i>					
<b>Cohen, Conrad Maurice</b> <i>(Joann Campbell)</i> D: 1963	FM	P	North East II,XXIII,XXVII	308 S. Main Street North East, MD 21901 C: (410)287-2220 R: (410)287-6520	15
<i>1963, Pen. Conf.; 1963-1970 - School; 1965 - Assoc., St. Mark's:Easton; 1966-1976 - Federalsburg-Christ; 1977, North East.</i>					
<b>Collett, Patti Frances</b> <i>(Ronald N. Michaud)</i> D: 1986	FM	P	Berlin-Bethany XXIII	12020 Snug Harbor Road Berlin, MD 21811 C: (410)641-2186 R: (410)641-1307	5
<i>Peninsula Conf., 1986; 1986 - School; 1987, Berlin:Bethany.</i>					
<b>Comodore, George Oliver</b> <i>(Janet)</i> D: 1952	FM	P	Retired X,XV,XII,XXV	Rt. 2 Box 362 Salisbury, MD 21801- R: (410)742-6529	6
<i>Delaware Conf., 1952; 1952, Unionville; 1953-1959, Nanticoke; 1960-1964, Pocomoke; Peninsula Conf., 1965; 1965-1968, Pocomoke; 1969-1980, Cambridge:Waugh; 1981-1985, Dover:Whatcoat; 1986, Retired.</i>					

<u>Clergy</u>	<u>Conf. Mem.</u>	<u>At</u>	<u>Appointment Conference Boards</u>	<u>Address</u>	<u>Yrs</u>
<b>Cooke, Bruce Edward</b> (Gail) D: 1970	FM	P	Wilmington:Skyline XI	5401 Crestline Road Wilmington, DE 19808 C: (302)737-9069 R: (302)737-1772	4
<i>1970, Pen. Conf.; 1970-1972 - School; 1973-1975 - St. George's-Delaware City; 1976-1981 - Snow Hill-Bates; 1982-1987 Georgetown-Wesley Charge; 1988, Wilmington:Skyline.</i>					
<b>Cooke, Raymond Jervis</b> (Mary Frances) D: 1941	FM	P	Retired	479 Fiddlers Green Dover, DE 19901 R: (302)734-7130	12
<i>1939-1941, Student Supply, Cordova; 1941 - Pen. Conf.; 1941 - School; 1942-1943 - Kingswood and Delaware City; 1944 - Bethel and Town Point; 1945 - Chaplain:U. S. Navy; 1946-1947 - Trappe; 1948-1949 - Centreville:Epworth; 1950-1956, Seaford:St. John's; 1957-1958, Salisbury:Trinity; 1959-1964, Dist. Supt./Wilmington; 1965-1970, Newark; 1971-1977, Conf. Council Dir.; 1977-1979, Pres., Wesley College; 1980, Retired.</i>					
<b>Covington, Charles Edward</b> (Gladys) D: 1953	FM	P	Laurel:Centenary III,XXVII	133 Oak Lane Drive Laurel, DE 19956 C: (302)875-3983 R: (302)875-3643	4
<i>Peninsula Conf., 1953; 1953-1955, Marydel; 1956-1960, Ocean View; 1961-1974, Rehoboth Beach:Epworth; 1975-1987, Wilmington:Union; 1988, Laurel:Centenary.</i>					
<b>Cox, Charles Richard</b> (Julie Ann) D: 1956	FM	P	ABLC-Program Off. William Penn Found.	703 W. Airy Avenue Philadelphia, PA 19119-	11
<i>1956, New York; 1966 - Pen. Conf.; 1966-1967 - Wilmington:Silverbrook; 1968-1976 - Crime Prevention Assoc. for Youth, Philadelphia, PA; 1977-1978 - Office of Navajo Econ. Opportunity; 1979-1980, Admin. Youth Program-Community College of Philadelphia; 1981, Program Officer, William Penn Foundation.</i>					
<b>Crossan, III, Samuel Willard</b> (Debra) D: 1972	FM	P	Delmar:St. Stephen's XIII,XXV	102 State Street Delmar, DE 19940 C: (302)846-9501 R: (410)896-9138	9
<i>1972, Pen. Conf.; 1972-1976 - School; 1977-1982 - Cherry Hill; 1983, Delmar:St. Stephens.</i>					

<u>Clergy</u>	<u>Conf. Mem.</u>	<u>At</u>	<u>Appointment Conference Boards</u>	<u>Address</u>	<u>Yrs</u>
<b>Cuff, George Wayne</b> (Mary) D: 1953  <i>1953, Delaware Conf.; 1953-1954 - School; 1955-1957 - Grenloch and Rhodes, New Jersey; 1958-1962 - Newport; 1963-1964 - St. Michaels-Royal Oak; 1965 - Pen. Conf.; 1965-1968 - Waugh, Cambridge; 1969-1973 - Dist. Supt./Dover Dist.; 1974-1975, Dist. Supt./Wilmington; 1976-1978, Hillcrest-Bellefonte; 1979-1985, Office of Finance and Field Service, National Div., Bd. of Global Min.; 1986, Retired.</i>	FM	P	Retired XVI,XXV	21 John Collins Circle Dover, DE 19901 R: (302)674-4511	6
<b>Dasch, Eleanor Kendall</b>  D: 1977  <i>1976-1978, St. Georges:Delaware City; 1977 - Pen. Conf.; 1979 - School; 1980, Pastoral Counseling Ctr., Washington, DC.</i>	FM	P	ABLC-Pastoral Counseling Ctr.-Wash. X,XXIII	6314 Mt. Ridge Road Catonsville, MD 21228- R: (301)455-9661	12
<b>Davis, Harold Morrow</b> (Shirley) D: 1941  <i>1941, Pen. Conf.; 1942 - Farmington; 1943-1945 - Odessa; 1946-1952 -Milton:Goshen; 1953-1962 - Elkton; 1963-1965 -Sallsbury:Trinity; 1966-1978 - Easton:St. Mark's; 1979, Retired.</i>	FM	A	Retired XXVII	907 Riverview Terrace St. Michaels, MD 21663-	13
<b>Davis, Sr., James Woodrow</b> (Janice) D: 1986  <i>Peninsula Conf., 1986; 1986, Brandywine-Trinity.</i>	PM	P	Brandywine:Trinity	22 Berkshire Road New Castle, DE 19720 C: (302)656-2660 R: (302)656-7198	6
<b>Day, Theodore E.</b> (Jacquelyn) D: 1985  <i>Peninsula Conf., 1985; 1985, Princess Anne:Metropolitan.</i>	FM	P	Princess Anne:Metropolitan VI,XXIII	33 E. Broad Street Princess Anne, MD 21853 C: (410)651-0530 R: (410)651-0957	7
<b>Dennis, Edgar N.</b> (Sara) D: 1971  <i>Delaware Conf.; 1962-1963, Manokin; 1964, Mt. Vernon; Peninsula Conf., 1965; 1965-1970, Mt. Vernon; 1971, Eden; 1972-1985, Crisfield-Shiloh; 1986, Retired.</i>	AMD	P	Retired	Rt. 1, Box 336 Eden, MD 21811 R: (410)742-2342	6



<u>Clergy</u>	<u>Conf. Mem.</u>	<u>At</u>	<u>Appointment Conference Boards</u>	<u>Address</u>	<u>Yrs</u>
<b>Dennis, Roland W.</b> (Loistine) D: 1972  <i>Delaware Conf.; 1961-1962, White Haven; 1963-1969, Wittman-McDaniel; Peninsula Conf., 1965; 1970-1976, Trappe-Oxford; 1977, Cambridge-Vienna.</i>	AMD	P	Cambridge-Vienna	715 Bradley Avenue Cambridge, MD 21613 R: (410)228-2031	15
<b>DeVine, Jerome Robert</b> (Ruth) D: 1984  <i>1981-1983, Assoc., Cambridge:Grace; 1984 - Pen. Conf.; 1984-1988, Assoc., Wilmington:St. Paul's; 1989, Kingswood.</i>	FM	P	Kingswood III,XXV,	46 Kensington Lane Newark, DE 19713 C: (302)738-4478 R: (302)738-4459	3
<b>Dickey, Kenneth Marion</b> (Florence Marie) D: 1938  <i>1938, Illinois Conf.; 1943 - Stanton, Delaware; 1946 - Pen. Conf.; 1946 - Cecilton; 1947 - Allen; 1948-1949 - Newark; 1950-1952 - Hosier Memorial; 1953 - Sabbatical leave; 1954-1955 - Tilghman; 1956-1961 - Nassau; 1962 - Houston; 1963-1967, Port Deposit:Tome; 1968-1970, Smith Island; 1971-1972, Parsonsburg; 1973-1974, Mt. Vernon Charge; 1975-1977, Greensboro-Burrsville; 1978-1980, Princess Anne:Antioch; 1981-1982, Laurel-Mt. Pleasant; 1983, Retired.</i>	FM	A	Retired	437 S. Walnut Street Burnham, PA 17009-	9
<b>Donnachie, III, Thomas P.</b> (Judith Ann) D: 1972  <i>1972, East Penna; 1974 - Pen. Conf.; 1974-1977 - Odessa; 1978-1983, Assoc., Easton-St. Mark's; 1984-1988, Assoc. Newark:Ebenezer; 1989, Wilmington:Peniel.</i>	FM	P	Peniel VI,XI	117 E. Market Street Wilmington, DE 19804 C: (302)994-9519 R: (302)998-8165	3
<b>Dore, William</b> (Ruth) D: 1956  <i>1956, Pen. Conf.; 1958-1959 - St. James; 1960-1965 - Audlersville; 1966-1971 - Denton-St. Luke's; 1972-1977 - Snow Hill-Whatcoat; 1978-1985, Newark:Ebenezer; 1986-1989, Harrington-Houston; 1990, Centreville.</i>	FM	P	Centreville	P.O. Box 447 Centreville, MD 21617- C: (410)758-0868 R: (410)758-0156	2
<b>Doughten, Jr., James B.</b> (Mary Evelyn) D: 1970  <i>Peninsula Conf.; 1959-1960, Leipsic-Little Creek; 1961-1963, Gumboro; 1964-1969, Lincoln; 1970-1973, Dagsboro:Bethel; 1974-1980, Greenwood; 1981, Retired.</i>	AME	P	Retired	6 Ross Road Lincoln, DE 19960-	11

<u>Clergy</u>	<u>Conf. Mem.</u>	<u>At</u>	<u>Appointment Conference Boards</u>	<u>Address</u>	<u>Yrs</u>
<b>Downing, Ivan Paul</b> (Helen Ruth) D: 1970  <i>Peninsula Conf.; 1958, Mt. Zion-Wesley; 1959-1960, Ellendale; 1961-1965, Roxana; 1966-1969, Reliance; 1970-1973, Newark-Bethany; 1974-1980, Clarksville:St. George's; 1981, Retired.</i>	AME	P	Retired	Rt. 2, Box 170J Dagsboro, DE 19939 R: (302)539-5632	11
<b>Downing, William Stanley</b> (Martha) D: 1979  <i>1973-1976, Powellville Charge; 1977-1979 - Girdletree:Stockton; 1979 - Pen. Conf.; 1980-1981 - Georgetown Charge; 1982 - 1987 - Frederica Charge; 1988, Delmar:Melson.</i>	FM	P	Delmar:Melson XXI	Rt. 3, Box 142A Delmar, MD 21875 R: (410)896-3166	4
<b>Duffield, Sr., Timothy Allen</b> (Willia) D: 1980  <i>Peninsula Conf., 1980; 1979-1982, Whaleyville Charge; 1983-1987, Queenstown-Carmichael; 1988, Snow Hill-Ebenezer.</i>	FM	P	Snow Hill-Ebenezer II,XXIII	107 South Collins St. Snow Hill, MD 21863-	4
<b>Dunnack, John M.</b> (Mary) D: 1971  <i>1970-1977, S.N.E.; 1978 - Pen. Conf.; 1978-1982 - Mt. Lebanon-Mt. Salem; 1983-1987, Eastlake-Mt. Salem; 1988, New Castle.</i>	FM	P	New Castle XXV	P.O. Box 307 New Castle, DE 19720 C: (302)328-2207 R: (302)328-2342	4
<b>Dyson, Ronald</b> (Linda) D: 1964  <i>1962-1978, S.N.J.; 1964 - S.N.J.; 1979 - Pen. Conf.; 1979-1981 - Assoc., Wilmington Grace; 1982, Exec. Dir. Ingleside Home.</i>	FM	A	ABLC- Exec. Dir. Ingleside Home	1802 Shipley Road Wilmington, DE 19803 C: (302)575-0250 R: (302)764-7570	10
<b>Edwards, Thomas George</b> (Joanne) D: 1983  <i>1983, Pen. Conf.; 1983-1984 - Assoc., Stanton:St. Mark's; 1985-1987 - Trappe-Bruceville; 1988, Elkton:Wesley.</i>	FM	P	Elkton:Wesley I	41 Justice Way Elkton, MD 21921 C: (410)392-3031 R: (410)398-1929	4

<u>Clergy</u>	<u>Conf. Mem.</u>	<u>At</u>	<u>Appointment Conference Boards</u>	<u>Address</u>	<u>Yrs</u>
<b>Ellis, Edwin Leviticus</b> (Mary) D: 1954	FM	P	Retired	P.O. Box 2442 Willingboro, NJ 08046- C: (609)877-6088 R: (609)877-2084	4
<i>East Pennsylvania Conf.; 1981 - Pen. Conf.; 1981-1983 - Cambridge:Waugh-Aireys; 1984-1987 - Dist. Supt./Dover Dist.; 1988, Retired.</i>					
<b>Ellis, Jr., Ralph Andrew</b> (Veda) D: 1958	FM	P	Wilmington:St. Mark's X,XXVII	1210 Flint Hill Road Wilmington, DE 19808 C: (302)994-0400 R: (302)994-0695	11
<i>1958, Pen. Conf.; 1958-1961 - Holly Oak; 1962-1969 - Georgetown-Wesley; 1970-1976 - Richardson Park; 1977-1980, Seaford-St. John's; 1981, Wilmington:St. Mark's.</i>					
<b>Elser, Theodore E.</b> (Barbara) D: 1959	FM	P	Clarksville-St George's III	Route 2 Box F Clarksville, DE 19970- C: (302)539-7491 R: (302)539-7040	4
<i>Central Penn. Conf., 1959; Peninsula Conf., 1983; 1983-1984, Tilghman; 1985-1987, Cecilton; 1988, Clarksville:St. George's.</i>					
<b>English, Kevin Ernest</b> (Paige) D: 1976	FM	P	Chesapeake City:Trinity II	P.O. Box 196 Chesapeake City, MD 219 C: (410)885-5641 R: (410)398-8003	7
<i>1976, Central Pennsylvania Conf.; 1977-1979 - Church Creek Charge; 1979 - Pen. Conf.; 1980-1984 - Trappe-Bruceville; 1985, Chesapeake City:Trinity.</i>					
<b>Etter, Boyd Bowman</b> (Linda) D: 1979	FM	P	Pocomoke City-Bethany IV,XXV	200 Walnut Street Pocomoke City, MD 21851 C: (410)957-0991 R: (410)957-0990	2
<i>1978-1981, North East:Bayview; 1979 - Pen. Conf.; 1982-1984 - Assoc., Seaford:St. John's; 1985-1989, Reliance:Gethsemane; 1990, Pocomoke City-Bethany.</i>					
<b>Evans, Dale Ernest</b> D: 1987	FM	P	Trappe-Bruceville	P.O. Box 362 Trappe, MD 21673 C: (410)476-3384 R: (410)476-3524	4
<i>Peninsula Conf. 1987; 1987 - School; 1988, Trappe-Bruceville.</i>					

<u>Clergy</u>	<u>Conf. Mem.</u>	<u>At</u>	<u>Appointment Conference Boards</u>	<u>Address</u>	<u>Yrs</u>
<b>Evans, Howard Ernest</b> ( <i>Lola Almeta</i> ) D: 1950  <i>1950, Pen. Conf.; 1953 - Mt. Vernon; 1954-1956 - Salisbury:St. Andrews; 1957-1962 - Snow Hill:Whatcoat; 1963-1966 - Salisbury-Grace; 1967-1969 - Princess Anne, Antioch-Cokesbury; 1970-1974 - Georgetown-Wesley; 1975-1980, Milton-Goshen; 1981-1984, Selbyville:Salem; 1985, Retired.</i>	FM	P	Retired	Rt. 1, Box 459A Delmar, DE 19940 R: (302)846-3962	7
<b>Evans, Kenneth Robert</b> ( <i>Theresa</i> ) D: 1987  <i>1987, Pen. Conf.; 1986-1988, Smith Island; 1989, Sharptown-Asbury.</i>	FM	P	Sharptown-Asbury II	P.O. Box 344 Sharptown, MD 21861 R: (410)883-3189	3
<b>Faitot, James Courtney</b> ( <i>Annette</i> ) D: 1986  <i>Peninsula Conf., 1986; 1985-90, Townsend; 1991, ABLC-Ecumenical Urban Ministries.</i>	FM	P	ABLC-Ecumenical Urban Ministries	612 Hampton Avenue Pittsburgh, PA 15221- C: (412)682-2751	1
<b>Fitzhugh, Jr., William Miles</b> ( <i>Christine</i> ) D: 1969  <i>1969, Pen. Conf.; 1969-1970 - Associate, Cambridge-Zion; 1971-1973 - Royal Oak; 1974-1982 - Georgetown:Grace; 1983-1987 - New Castle; 1988, Wilmington:Peninsula-McCabe.</i>	FM	P	Peninsula-McCabe XV,XIV	1306 Copely Drive Wilmington, DE 19803 C: (302)652-0326 R: (302)764-6503	4
<b>Foard, Lloyd Rowland</b> ( <i>Allce</i> ) D: 1970  <i>1962-1968, Blades; 1969-1970 - Millington; 1970 - Pen. Conf.; 1971-1973 - West Cecil Circuit; 1974-1978 - Newark Charge; 1979-1982 - Salisbury:Christ; 1983-1987 - Delmar:Melson; 1988, Hurlock-Wesley.</i>	FM	P	Hurlock-Wesley III,XXV,XXVII	P.O. Box 298 Hurlock, MD 21643 C: (410)943-3222 R: (410)896-3166	4
<b>Foster, Gerald Arthur</b> ( <i>Elizabeth</i> ) D: 1948  <i>1948, Pen. Conf.; 1948-1949 - School, 1950-1954 - Aldersgate; 1955-1956 - Winona School of Theology; 1957-1974 - Wilmington-Union; 1975-1977 - Bridgeville; 1978-1981 - Red Lion; 1982, Retired.</i>	FM	P	Retired	P.O. Box 52 Wilmington, DE 19899 C: (302)652-8314 R: (302)764-3600	10

<u>Clergy</u>	<u>Conf.</u>		<u>Appointment</u>	<u>Address</u>	<u>Yrs</u>
	<u>Mem.</u>	<u>At</u>			
<b>Fox, Jr., James Thomas</b> (Dawn) D: 1991  <i>Peninsula Conf., 1991; 1991, School.</i>	PM	P	School	635A Westmorland Drive Vernon Hills, IL 60061-	1
<b>Fromm, Nancy Wilder</b> (Norman) D: 1977  <i>W. Penn., 1977; Reinstated, 1989; Peninsula Conf., 1989; 1989, Bozman-Riverview; 1990, Leave of Absence.</i>	PM	A	Leave of Absence	609 Cherry Brook Princeton, NJ 08540-	2
<b>Gammon, Garland S.</b>  D: 1958  <i>1958, West North Carolina Conf.; 1960-1961 - Woodmont:Reidsville; 1962-1963 - Grace:Asheboro; 1964 - Pen. Conf.; 1964-1968 - Wilmington:Calvary; 1969-1990, State of Delaware Dept. of Corrections.</i>	FM	A		116 Edgeworth Avenue High Point, NC 27262-	1
<b>Garnes, Rudolph da Silva</b> (Jean) D: 1982  <i>1979-1982, Lincoln-Milford-Harrington; 1982 - Pen. Conf.; 1983-1985, Easton-Miles River; 1986, Dover:Whatcoat.</i>	FM	P	Dover: Whatcoat VI,X,XIV,XV	796 Miller Drive Dover, DE 19901 C: (302)734-9505 R: (302)674-1771	6
<b>Garrett, David Brian</b> (Alice) D: 1986  <i>1986, Pen. Conf.; 1986 - School; 1987-1988, Roxana Charge; 1989, Assoc. Salisbury:Bethesda.</i>	FM	P	Assoc. Salisbury: Bethesda XVIII,XXV	101 Oakdale Road Salisbury, MD 21801 C: (410)742-8855 R: (410)546-4966	3
<b>Geoghegan, William Davidson</b>  D: 1945  <i>Peninsula Conf., 1945; 1945-1946, Christiana; 1947-1950, Chaplain: University of Rochester; 1954-1990, ABLC-Prof., Bowdoin College; 1991, Retired.</i>	FM	A	Retired	40 Federal Street Brunswick, ME 04011-	1
<b>Gilson, Garnet Kim</b> (Dorothy) D: 1968  <i>Peninsula Conf., 1986; 1985-1988, Tilghman; 1989, Cheswold.</i>	FM	P	Cheswold XX,XXVII	P.O. Box 191 Cheswold, DE 19936 C: (302)734-3207 R: (302)734-5118	3

<u>Clergy</u>	<u>Conf. Mem.</u>	<u>At</u>	<u>Appointment Conference Boards</u>	<u>Address</u>	<u>Yrs</u>
<b>Given, Rudolph Gordon</b> (Lois Frances) D: 1947  <i>1947, Pen. Conf.; 1947-1948 - Crapo; 1949-1951 - Wesley Chapel of Kent; 1952 - Trappe; 1953-1956 - Quantico; 1957-1958 - Vernon; 1959-1960 - Whalesville; 1961-1965 - Bishopville; 1966-1969 - Sharptown-Asbury; 1970-1971 - Bethel; 1972-1976, Frederica Charge; 1976, Vienna-Elliotts; 1977-1979, Lincoln Charge; 1980, Retired.</i>	FM	P	Retired	R.D. 3, Box 286B Seaford, DE 19973	12
<b>Gladden, Edward M.</b> (Mary) D: 1970  <i>Peninsula Conf.; 1958-1961, Galestown; 1962-1963, Smith Island; 1964-1969, Newark; 1970-1973, Salisbury; St. Andrews; 1974-1975, St. Michael's; St. Luke's; 1976-1977, Calvary-Eastlake; 1978-1980, Laurel-Mt. Pleasant; 1981-1982, Clarksville; St. George's; 1983-1986, Millington-Crumpton; 1987-1988, Peryville-Principio; 1989, Smith Island.</i>	AME	P	Ewell-Smith Island	P.O. Box 52 Ewell, MD 21824 R: (410)968-3517	3
<b>Gladden, Herbert H.</b> (Betty Lou) D: 1969  <i>Peninsula Conf.; 1957-1965, Powellville; 1966-1989, Hebron; 1990, Retired.</i>	AME	P	Retired	Box 778A, Quercus Drive Hebron, MD 21830	2
<b>Glass, Walter Adelbart</b> (Eleanor Adellne) D: 1935  <i>1935, Wilmington Conf.; 1935 - Burrisville; 1936-1937 - Bayside; Wilmington and Peninsula; 1938-1940 - Galena; 1941-1943 - Christiana; 1944-1945 - School; 1946-1958 - Registrar; Drew Seminary; 1959-1978 - Asst. Prof. Cedar Crest College; 1979, Retired.</i>	FM	A	Retired	1931 Highland Street Allentown, PA 18104-	13
<b>Godfrey, George Clinton</b> (Carolyn) D: 1957  <i>1957, Pen. Conf.; 1957 - Blades; 1958-1961 - Conference Director of Camp and Youth Work; 1962 - Western PA Conf.; 1962-1964 - Baldwin Community; 1965 - Pen. Conf.; 1965-1968 - Assoc., St. Paul's; Wilmington; 1969-1976, Seaford; St. John's; 1977-1985, Dover; Wesley; 1986, Salisbury; Bethesda.</i>	FM	P	Salisbury; Bethesda XXIV, XXVII	103 W. William Street Salisbury, MD 21801 C: (410)742-8855 R: (410)742-1482	6
<b>Godwin, Donald Leroy</b> (Margaret) D: 1989  <i>Peninsula Conf., 1989; 1988, Elkton-Moore's.</i>	FM	P	Elkton-Moore's	396 Blake Road Elkton, MD 21921- R: (410)392-4846	4

<u>Clergy</u>	<u>Conf.</u>	<u>Mem.</u>	<u>At</u>	<u>Appointment</u>	<u>Conference Boards</u>	<u>Address</u>	<u>Yrs</u>
<b>Golden, Arley Burton</b> (Sarah) D: 1951	FM	P		Retired		2626 Sherwood Drive Wilmington, DE 19808 R: (302)995-6006	4
<i>1951, Pen. Conf.; 1951-1973 - Christiana; 1974 - 1987 - Wilmington:Christ; 1988, Retired.</i>							
<b>Goodley, George Walter</b> (Margaret) D: 1939	FM	P		Retired		118 Prospect Ave. West Grove, PA 19390-	15
<i>Wilmington and Peninsula Conf., 1939; 1939-1940, Charlestown; 1941, Ebenezer; 1942-1945, Chaplain, US Army; 1946-1947, Assoc. Salisbury:Asbury; 1948-1955, Hillcrest; 1956-1958, Denton:First; 1959-1966, Newport-Peniel; 1967-1968, Lewes-Bethel; 1969-1971, Claymont:Atonement; 1972-1976, Assoc. Wilmington Manor-Asbury; 1977, Retired.</i>							
<b>Goodrich, Elizabeth Anne Milbury</b> (William) D: 1991	PM	P		Millsboro:Friendship-Harmony		229 N. Bradford Street Dover, DE 19901- C: (302)945-2286 R: (302)734-9942	2
<i>Peninsula Conf., 1991; 1990, Millsboro Charge.</i>							
<b>Gordy, Jr., Howard Lee</b> (Beverly) D: 1956	FM	P		Easton:St. Mark's XXIII		522 Trippe Avenue Easton, MD 21601 C: (410)822-0001 R: (410)822-1939	4
<i>1956, Pen. Conf.; 1956 - School; 1957-1960 - Quantico; 1961-1966 - Chaplain:Wesley College; 1967-1974 - Wilmington:Silverbrook; 1975-1987 - Salisbury:Trinity; 1988, Easton:St. Mark's.</i>							
<b>Graham, Ray Francis</b> D: 1971	FM	P		Quantico-Rockawalkin XXVII,X		Rt. 1 Box 78 Hebron, MD 21830 R: (410)749-9536	12
<i>Peninsula Conf., 1971; 1971-1972, School; 1973-1975, Assoc. Red Lion; 1976-1979, Trappe-Bruceville; 1980, Quantico-Rockawalkin.</i>							
<b>Graine, Lisa Denise McAfee</b> (Janmichael) D: 1987	PM	P		Crisfield-Shiloh		P.O. Box 123 Crisfield, MD 21817-0123 R: (410)968-0378	1
<i>Peninsula Conf., 1987; 1987-1990, School; 1991, Crisfield-Shiloh.</i>							

<u>Clergy</u>	<u>Conf. Mem.</u>	<u>At</u>	<u>Appointment Conference Boards</u>	<u>Address</u>	<u>Yrs</u>
<b>Green, Henry Sterling</b> (Nettie) D: 1970	FM	P	Wilmington: St. Paul's XXIII	4 Malvern Court Wilmington, DE 19803 C: (302)478-3135 R: (302)478-1033	5
<i>1970, Pen. Conf.; 1970-1971 - School; 1972-1974 - Townsend; 1975-1981 - Georgetown-Indian Mission; 1982-1986, Wilmington:Skylite; 1987, Wilmington:St. Paul's.</i>					
<b>Green, Mary Lou</b> D: 1983	FM	P	Assoc. Newark:Ebenezer XXI,XXIII,XXV	17 Bender Drive Newark, DE 19711 C: (302)731-9495 R: (302)737-3632	3
<i>1983, Pen. Conf.; 1983 - Assoc., Elkton; 1984-1988, West Cecil Charge; 1989, Assoc. Newark:Ebenezer.</i>					
<b>Green, William Charles</b> (Patricia) D: 1991	PM	P	Nanticoke-West Side Parish	P.O. Box 111 Nanticoke, MD 21840- R: (410)873-2224	3
<i>Peninsula Conf., 1991; 1989, Nanticoke-West Side Parish.</i>					
<b>Greene, Sr., Wallace L.</b> (Shirley) D: 1971	AME	P	Retired	2430 Rock Drive Cambridge, MD 21613- R: (410)228-7017	9
<i>Delaware Conf.;1964, Taylor's Island; Peninsula Conf., 1965; 1965-1985, Taylor's Island; 1986, Retired.</i>					
<b>Greene, Walter Hayward</b> (Madeline) D: 1958	FM	P	Retired XXV	616 West Street Dover, DE 19901 R: (302)734-8981	9
<i>1958, Delaware Conf.; 1958-1959 - Leemont, VA; 1960-1964 - Easton; 1965 - Pen. Conf.; 1965-1966 - Milford-Harrington; 1967-1968 - Snow Hill Circuit; 1969-1973 - Dover-Whatcoat; 1974 - Pocomoke City Charge; 1975-1982, Salisbury:Wesley Temple; 1983, Retired.</i>					
<b>Greening, Jr., Samuel Layton</b> D: 1985	FM	P	Assoc. Newark II	300 South Van Buren St. Wilmington, DE 19805- C: (302)368-8774 R: (302)428-3151	3
<i>So. Georgia Conf., 1985; Kentucky Conf., 1987; Peninsula Conf., 1990; 1989, Assoc. Newark.</i>					



<u>Clergy</u>	<u>Conf. Mem.</u>	<u>At</u>	<u>Appointment Conference Boards</u>	<u>Address</u>	<u>Yrs</u>
<b>Grier, Kenneth Wayne</b> (Rebecca) D: 1973	FM	P	Georgetown: Grace X,XXVII	P.O. Box 209 Georgetown, DE 19947 C: (302)856-6245 R: (302)856-6119	7
<i>1973, Pen. Conf.; 1973-1974 - Assoc., Camden-Woodside; 1975 - West Harrington; 1979-1984, Ocean View Charge; 1985, Georgetown:Grace.</i>					
<b>Hackett, William O.</b> (Marian) D: 1942	FM	P	Retired XXII,X	105 Oxford Place Wilmington, DE 19803 R: (302)656-2883	10
<i>1942, Pen. Conf.; 1942-1943 - Elk Neck; 1944-1947 - Wyoming-Woodside; 1948-1956 - Georgetown-Wesley; 1957-1960 - Seaford:St. John's; 1961-1969 - Hillcrest-Bellefonte; 1970-1981 - Adm. Methodist Country House; 1982, Retired.</i>					
<b>Hale, Jr., Harold Eugene</b> (Becky) D: 1983	FM	P	Christiana II,IV	23 W. Main Street Christiana, DE 19702 C: (302)738-7544 R: (302)737-1361	5
<i>Peninsula Conf. 1983; 1982-84, Gumboro-Whitesville; 1985-1986, Magnolia Charge; 1987, Christiana.</i>					
<b>Hamilton, Donald E.</b> (Mildred) D: 1974	FM	P	Berlin:St. Paul's XXII	213 Branch Street Berlin, MD 21811 C: (410)641-0270 R: (410)641-0475	6
<i>1971-1974, Middletown-Townsend; 1974 - Pen. Conf.; 1975-1976 - St. Michael's-Royal Oak; 1977 - Balt. Conf.; 1977-1979 - Baltimore:St. Mark's; 1980 - Pen. Conf.; 1980 - Bridgeville Charge; 1981-1984 - Wilmington:Mt. Joy; 1985, Wilmington:Coleman Memorial; 1986, Berlin:St. Paul's.</i>					
<b>Hamilton, Richard Lee</b> (Marjorie) D: 1959	FM	E	ABLC-Dir of Maryland Drug Abuse Admin	20 Brooklyn Ave. Rehoboth, DE 19971-	15
<i>1959, Pen. Conf.; 1959-1962 - Goldsboro; 1963-1965 - Asst. Dir. Development:Wesley Theo. Seminary; 1966-1970 - Aldersgate-Assoc.; 1971-1973 - Drug Control Coordinator, State of Delaware; 1974-1976, Special Consultation:White House Office of Drug Abuse; 1977, Director, Drug Abuse Asmin.:State of Maryland.</i>					
<b>Harmon, Janet Marie</b> (Hezekiah) D: 1983	FM	P	Wilmington-Mt Joy II,VI,X,XV,XXV	1605 Newport Road Wilmington, DE 19808 C: (302)655-7751 R: (302)998-3445	7
<i>1983, Pen. Conf.; 1983-1984 - Mt. Salem-Christiana-Kirkwood; 1985, Wilmington:Mt. Joy.</i>					

<u>Clergy</u>	<u>Conf. Mem.</u>	<u>At</u>	<u>Appointment Conference Boards</u>	<u>Address</u>	<u>Yrs</u>
<b>Harris, Robert Lee</b> (Lena Kay) D: 1970	FM	P	Denton:St. Luke's XXIII,XXV	P.O. Box 66 Denton, MD 21629 C: (410)479-2171 R: (410)479-2446	5
<i>1970, Pen. Conf.; 1970-1971 - Magnolia; 1972-1973 - Assoc., Hillcrest-Bellefonte; 1974-1977 - Clayton Charge; 1978 - Seaford-Reliance; 1981-1986, Ocean City:Atlantic; 1987, Denton:St. Luke's.</i>					
<b>Hart, Charles Brainard</b> D: 1936	FM	A	Retired	1000Camino Real S. Virginia Beach, VA 23456-	16
<i>1936, Ohio; 1936-1938 - School-Union, New York City - Supplied Asbury:Mt. Vernon, New York; 1939-1940 - East New York:Mt. Vernon:Asbury; 1941-1943 - Bethpage and Hicksville; 1944-1948 - Huntington; 1949-1955 - Waterbury, CT, First; 1956-1958, Babylon; 1959-1962, Webster Groves,MO.:Webster Hills; Missouri East, 1961; Peninsula Conf.,1963; 1963-1970, McCabe; 1971-1975, Newark; 1976, Retired.</i>					
<b>Hawkins, James Franklin</b> D: 1987	FM	P	Assoc. Hockessin III	Barclay Hall #15 English Village Apts. Newark, DE 19711- C: (302)239-3030 R: (302)368-9196	2
<i>Peninsula Conf., 1987; 1986-1989, Queenstown-Wye; 1990, Assoc. Hockessin.</i>					
<b>Hays, Clarence Hale</b> (Patricia Jane) D: 1956	FM	P	Retired	850 SE Second Street Milford, DE 19963- R: (302)422-8979	1
<i>1956, Illinois Conf.; 1957, Pen. Conf.; 1959-60 - Bethel; 1961-1962 - Ocean View; 1963-1964 - Assoc., St. Mark's:Easton; 1965-1967 - Goldsboro; 1968-1969 - Smyrna-Asbury; 1970-1973 - Seaford-Reliance; 1974-1980, Centreville; 1981-1987, Milford:Calvary; 1988-1990, Wilmington:Eastlake-Mt. Salem; 1991, Retired.</i>					
<b>Helms, Robert Wilkins</b> (Florence Jane) D: 1957	FM	P	Townsend XXVII	P.O. Box 60 Townsend, DE 19734- C: (302)378-8203 R: (302)378-2431	1
<i>1957, Pen. Conf.; 1957 - Minquedale; 1958-1959 - Cherry Hill; 1960-1962 - Galena; 1963-1965 - Church Hill; 1966-1977 -Newark-Ebenezer; 1978-1984 - Peninsula-McCabe; 1985-1987 - Claymont:Church of the Atonement; 1988-1990, Wilmington:Christ; 1991, Townsend.</i>					

<u>Clergy</u>	<u>Conf. Mem.</u>	<u>At</u>	<u>Appointment Conference Boards</u>	<u>Address</u>	<u>Yrs</u>
<b>Hemphill, Jr., William</b> (Sarah Foster) D: 1949	FM	E	Elkton XIV,XXIII,XXV	33 Bluff Road Earleville, MD 21919 C: (410)398-0933 R: (410)275-8125	3
<i>1949, Pen. Conf.; 1949-1952 - East New Market; 1953-1956 - Sudlersville; 1957-1961 - Cambridge-St. Paul's; 1962-1969 - Dover:Wesley; 1970-1976 - St. Paul-Wilmington; 1977 - Dist. Supt./Wilmington District; 1983-1988, Hockessin; 1989, Retired.</i>					
<b>Henry, Sr., Joseph Alvin</b> (Christine) D: 1985	FM	P	St. Michael's-Royal Oak III,XX	P.O. Box 978 St. Michael's, MD 21663 R: (410)745-2784	3
<i>Peninsula Conf., 1985; 1981-1988, Oakville-Cottage Grove; 1989, St. Michaels-Royal Oak.</i>					
<b>Herrman, Jr., C. Chapman</b>  D: 1961	FM	P	ABL-C-Asst. Prof.,Western Maryland Col	Western Maryland College Westminster, MD 21157	18
<i>1961, Pen. Conf.; 1961-1962 - Assoc., Grace, Wilmington; 1963-1966 - Ocean View; 1967-1969 - School; 1970 - North East-Bayview; 1971-1973 - Asst. Prof.:Auburn University, Alabama; 1974, Asst. Prof. Western Maryland College.</i>					
<b>Hickson, John R.</b> (Mildred) D:	AME	P	Retired	P.O. Box 114 Addison, PA 15411-	11
<i>West. Penn. 1962-1978; Peninsula Conf., 1979; 1979-1980, Milton-Nassau; 1981, Retired.</i>					
<b>Hill, Greg Wayne</b> (Rosemary) D: 1974	FM	P	ABL-C - Scofield Barricks, HI	95-299 Lonomea Street 3d Bde 25th Inf Div (L) Mililani, HI 96789- C: (808)655-2539 R: (808)623-1405	1
<i>Peninsula Conf. 1974; 1973-1978, St. John's-Moore's; 1978, Chaplain:U. S. Army; 1978-1980, Ft. Riley, Kansas; 1981-1983, Ft. Wainwright, Alaska; 1984, Chaplain Advanced Course, Ft. Monmouth, NJ; 1984-1986, Ft. Benning, Georgia; 1987, Command &amp; General Staff College, Ft. Leavenworth, KS; 1988-1990, Ft. Benjamin Harrison, IN.; 1991, Scofield Barricks, HI.</i>					
<b>Hilton, Paul Robert</b> (Bernice) D: 1971	AME	P	Retired	214 University Village Newark, DE 19702 C: (302)328-9611 R: (302)731-9311	13
<i>Delaware Conf.; 1952, Buttonwood; 1953-1958, Stillpond; 1959-1964, Millington; Peninsula Conf.; 1965-1967, Millington; 1968-1972, Rock Hall; 1973-1978, Wilmington:Coleman Memorial; 1979, Retired.</i>					

<b>Clergy</b>	<b>Conf. Mem.</b>	<b>At</b>	<b>Appointment Conference Boards</b>	<b>Address</b>	<b>Yrs</b>
<b>Hitchens, William Benjamin</b> (Jean) D: 1950	FM	P	Retired	30 Pendleton Court New Castle, DE 19720- R: (302)322-3165	3
<i>1950, Pen. Conf.; 1950-1952 - Felton; 1953-1956 - Clayton; 1957-1962 - Christ Church, (Brack Ex. Wilm.); 1963-1974 - New Castle; 1975-1979 - Silverbrook-Haven; 1980-1988, Chaplain, Medical Center of Delaware; 1989, Retired.</i>					
<b>Holden, John Francis</b> (Sylvia) D: 1965	FM	P	Silverbrook I	1409 W. 7th Street Wilmington, DE 19805-310 C: (302)655-8383 R: (302)654-3438	4
<i>1965, North-East Ohio Conf.; 1967 - Pen. Conf.; 1967-1971 - Assoc., Harrison Street; 1972-1974 - Harrison Street; 1975-1981 - Exec. Dir. West End Neighborhood House; 1982-1987 - Chestertown-Pomona; 1988, Wilmington:Silverbrook.</i>					
<b>Holliday, Jr., Joseph Vaughn</b> (Louise) D: 1952	FM	P	Retired	156 Sharptown Road Laurel, DE 19956 R: (302)875-4522	5
<i>1952, Pen. Conf.; 1952-1954 - School; 1955- Georgetown Circuit; 1956-1959 - Queenstown; 1960-1964 - Rock Hall; 1965-1970 - Laurel-Centenary; 1971 - Disability; 1972-1974 - West Harrington Charge; 1975-1977 - Marshallton-Cedars; 1978-1981, St. Michaels:St. Luke's; 1982-1986, Colora-Hopewell; 1987, Retired.</i>					
<b>Hopkins, Elizabeth Florence</b> (Perry) D: 1991	PM	P	School	514 Rothbury Road Wilmington, DE 19803-	1
<i>Peninsula Conf., 1991; 1991, School.</i>					
<b>Hopkins, III, Raymond Thomas</b> (Linda) D: 1976	FM	P	St. Michaels:St. Luke's X	409 Parsonage Lane St. Michaels, MD 21663- C: (410)745-2534 R: (410)745-2539	3
<i>Peninsula Conf., 1976; 1976-1977, School; 1978-1980, Cannon Charge; 1981-1983, Assoc. Newark:Ebenezer; 1984-1988, Federalsburg:Concord; 1989, St. Michaels:St. Luke's.</i>					
<b>Hopkins, Ralph W.</b> (Annabell) D: 1941	FM	A	Retired	1117 Fleet Landing Blvd. Atlantic Beach, FL 32223-	19
<i>Peninsula Conf., 1941; 1941-1942, Charlestown; 1943, Port Deposit; 1944-1945, School; 1946-1947, Perryville; 1948-1972, Chaplain: US Navy; 1973, Retired.</i>					

<u>Clergy</u>	<u>Conf. Mem.</u>	<u>At</u>	<u>Appointment Conference Boards</u>	<u>Address</u>	<u>Yrs</u>
<b>Hornung, Donald Oscar</b> (Mary Virginia) D: 1938  <i>1938, Detroit; 1938-1939, Clio; Pen. Conf.; 1941-1942 - Pomona; 1943-1944 - Crumpton; 1945-1947 - Ingelside and Barclay; 1948-1953 - Ocean City; 1954-1958 - Millsboro; 1959-1965 - Centreville; 1966-1972 - Pocomoke City-Bethany-Salem; 1973-1979, Berlin-Stevenson; 1980, Retired.</i>	FM	A	Retired	12116 Angler Road Berlin, MD 21811-	12
<b>Howell, Robert Dennis</b> (Elizabeth) D: 1969  <i>1969, Pen. Conf.; 1969-1971 - East New Market; 1972-1975 - Assoc., St. Paul's; Wilmington; 1976, Chief of Chaplain Services, VA Medical Ctr, Sheridan, WY.</i>	FM	P	ABL-Chief Chaplain Service, VA	330 Wyoming Avenue Sheridan, WY 82801- C: (307)672-3633 R: (307)672-3707	16
<b>Hubbard, Richard Carlisle</b> (Dorothy) D: 1935  <i>1935, North East Ohio; 1935-1936 - School; 1937 - Kenilworth, New Jersey (Student Charge); 1938 - Seville, Ohio; 1939-1941 - Peninsula, Ohio; 1942 - New Jersey Conf.; 1941-1945 -Spring Lake, New Jersey; Peninsula Conf.; 1946-1974, Cambridge:Grace; 1975, Retired.</i>	FM	A	Retired	R.D. 1, Box 33 Cambridge, MD 21613	17
<b>Hudson, William Henry</b> (Dorothy) D: 1940  <i>1940, Pen. Conf.; 1940 - St. Martins; 1941 - School; 1942-1945 - Milton:Goshen; 1946-1959 - Brack-Ex.; 1950-1959 - Chestertown:First; 1960-1966 - Lewes; 1967-1972 - Wilmington-Peniel; 1973-1985, Millsboro:Grace; 1986, Retired.</i>	FM	A	Retired	R.D. 2, Box 161AA Lewes, DE 19958 R: (302)945-0680	6
<b>Huffman, Charles Chester</b> (Daisy Margaret) D: 1959  <i>1959, Pen. Conf.; 1959-1962 - Preston; 1963-1967 - Galena; 1968-1969 - Crisfield-Asbury; 1970-1975 - Princess Anne-Antioch; 1976 - Federalsburg:Concord/Union; 1981-1982 - Milton:Goshen; 1983, Retired.</i>	FM	P	Retired	R.D. 2, Box 167 Denton, MD 21629-	9
<b>Humphrey, David Bruce</b> (Susan) D: 1987  <i>Peninsula Conf., 1987; 1987, School; 1988-90 (Oct), Vienna-Elliotts; 1990 (Nov), Assoc. Salisbury:Asbury.</i>	FM	P	Salisbury:Asbury II,XXVII	1214 Frederick Avenue Salisbury, MD 21801- C: (410)749-2131 R: (410)749-4906	2

<u>Clergy</u>	<u>Conf. Mem.</u>	<u>At</u>	<u>Appointment Conference Boards</u>	<u>Address</u>	<u>Yrs</u>
<b>Hurley, Jr., Julian Arthur</b> (Brenda) D: 1984	FM	P	Girdletree-Stockton II	6111 Taylor Landing Road Girdletree, MD 21829 R: (410)632-3165	6
<i>Peninsula Conf., 1984; 1981-1984 - Vienna-Elliotts; 1985, Queenstown-Wye; 1986, Girdletree-Stockton.</i>					
<b>Hurley, Thomas Woodrow</b> (Janice) D: 1972	FM	P	Cambridge:Grace X,XXVIII	308 Oakley Street Cambridge, MD 21613- C: (410)228-4353 R: (410)228-1486	2
<i>1967-1970, Church Creek; 1971 - Assoc., Wilmington-Peniel; 1972 - Pen. Conf.; 1972-1976 - Queenstown; 1977-1980 - Selbyville:Salem; 1981-1989, Centreville; 1990, Cambridge:Grace.</i>					
<b>Hurst, Donald James</b> (Mauvette) D: 1959	FM	P	Dover:Wesley III	140 Hazel Road Dover, DE 19901- C: (302)678-9626 R: (302)736-1968	1
<i>1956-1958, Louisville Conf.; Pen. Conf.; 1959-1961 - Burrisville; 1962-1964 - Millington; 1965-1969 - Crisfield-Immanuel; 1970-1975 - Delmar-St. Stephen's; 1976-1979 - Christiana-Salem; 1980-1990, Newark:Salem; 1991, Dover:Wesley.</i>					
<b>Hustead, Chester Charles</b> (Ruth) D: 1959	FM	A	Retired	P.O. Box 1575 Salisbury, MD 21801	18
<i>1969, Pen. Conf.; 1969-1970 - Milton-Goshen; 1971-1972 - Marion Station:Mariners; 1973 - SY; 1984, Retired.</i>					
<b>Irwin, John Alvin</b> (Edith H.) D: 1953	FM	P	Cambridge-Zion XXIV	610 Locust Street Cambridge, MD 21613 C: (410)228-4910 R: (410)228-5118	4
<i>Ohio Conf. 1953; Peninsula Conf., 1954; 1954, Farmington; 1955-1956, East New Market; 1957-1958, Preston; 1959-1962, Millsboro; 1963-1965, Assoc., Newark; 1966-1976, Selbyville-Salem; 1977-1978, Seaford:Mt. Olivet; 1979-1987, Laurel: Centenary; 1988, Cambridge: Zion.</i>					
<b>Jackson, Edward Hazel Theodore</b> D: 1969	AME	P	Retired	815 Park Lane Cambridge, MD 21613-	13
<i>Delaware Conf.; 1948, Hoopersville; 1949-1953, Taylors Island-Hoopersville; 1954-1964, Church Hill-Mt. Zion; Peninsula Conf.; 1965-1973, Church Hill-Mt. Zion; 1974-1978, Clarksville Charge; 1979, Retired.</i>					

<u>Clergy</u>	<u>Conf. Mem.</u>	<u>At</u>	<u>Appointment Conference Boards</u>	<u>Address</u>	<u>Yrs</u>
<b>James, Sherrol Leonie</b> D: 1988 <i>Peninsula Conf., 1988; 1989, Girdletree.</i>	PM	P	Girdletree II	P.O. Box 2 Girdletree, MD 21829- R: (410)632-1892	3
<b>Jameson, Lawrence Dean</b> (Susan) D: 1981 <i>Peninsula Conf., 1981; 1981, Gumboro-Whitesville Charge; 1982, Bethel-Concord-Wesley; 1983, Leave of Absence; 1984-1986, Church Creek Charge; 1987, Berlin: Stevenson.</i>	FM	P	Berlin-Stevenson XXVII	18 South Main St. Berlin, MD 21811 C: (410)641-1137 R: (410)641-2077	5
<b>Jicha, Jr., Hubert Francis</b> (Eleanor L.) D: 1956 <i>Erie Conf. 1956; Assoc., First Church, Jamestown, New York; 1957-1959, Clavedon, PA; Genesee Conf. 1960-1962; Gainesville, New York at School; Peninsula Conf. 1963; 1963-1964, Assoc., Wesley:Dover; 1965, Frankford; 1966-1970, Peryville; 1971-1972, Clayton; 1973-1980, Georgetown Charge; 1981-1982, Millsboro:Zoar; 1983-1985, Lincoln Charge; 1986-1989, Millsboro:Zoar; 1990, Roxana.</i>	FM	P	Roxana	R.D. 2, Box 69 Frankford, DE 19945- C: (302)436-4011 R: (302)436-8409	2
<b>Johnson, Grant Lamont</b> (Pearl) D: 1982 <i>Peninsula Conf. 1982; 1982, School; 1983-1987, Pocomoke City Charge; 1988, Assoc. Salisbury:Grace.</i>	FM	P	Assoc. Salisbury:Grace. II,XXIII,XXV	1112 Mt. Hermon Rd. Salisbury, MD 21801 C: (410)742-4144 R: (410)543-4528	4
<b>Johnson, Hester Opher</b> (Roland) D: 1971 <i>Delaware Conference; Peninsula Conf.; 1959-1981, Easton-Miles River; 1982, Retired.</i>	AME	A	Retired	R.D. 1, Box 412 Easton, MD 21601-	10
<b>Johnson, Vaughn Arzah</b> (Debbie) D: 1974 <i>Peninsula Conf. 1974; 1974, School; 1975-1983, Princess Anne-Metropolitan; 1984-1988, Assoc. Council Director; 1989, Salisbury: Wesley Temple.</i>	FM	P	Salisbury-Wesley Temple X	551 Westwood Drive Dover, DE 19901 C: (302)674-2626 R: (302)678-8579	3

	<u>Clergy</u>	<u>Conf. Mem.</u>	<u>At</u>	<u>Appointment Conference Boards</u>	<u>Address</u>	<u>Yrs</u>
Cl Gi (L)	<b>Jones, James Brockway</b> ( <i>Rebecca Ann</i> ) D: 1976	FM	P	Rising Sun-Janes II,XXVII	Box 242 Rising Sun, MD 21911- C: (410)658-6800 R: (410)658-5210	8
	<i>No. Carolina, 1978; Peninsula Conf., 1978; 1977-1983, East Cecil Charge, 1984, Rising Sun:Janes.</i>					
G (l)	<b>Jones, John Edward</b> D: 1935	FM	A	Retired	2301 12th Street Wilmington, DE 19805	17
	<i>1933,Williamsburg; 1934-1936, Cheswold; Wilmington Conf., 1936; 1937, Nanticoke; Wilmington and Peninsula; 1938-1941, Roxana; 1942-1945, Brack-Ex.; 1946-1949, Berlin; 1950-1953, Millsboro; 1954-1961, Wilmington:Harrison Street; 1962-1964, Cambridge:St. Paul's; 1965-1974, Harrington:Asbury; 1975, Retired.</i>					
I (	<b>Kay, James Melvin</b> ( <i>Philena Kay</i> ) D: 1932	FM	A	Retired	2923 Hughes Road Finksburg, MD 21084-	24
	<i>1931, Kent Island; Maryland Conf.1932; 1932-1933, Claremont; 1934-1936, Greenwood; Maryland and Peninsula; 1937-1945, James; 1946-1950, Concord-Grove; 1951-1955, Fairmount &amp; Westover; 1956-57, Mardela; 1958-1963, Crapo; 1964-1967, Allen; 1968, Retired.</i>					
f (i	<b>Keene, Milton Henry</b> ( <i>Dorothy</i> ) D: 1938	FM	P	Retired	138 Holly Oak Drive Seaford, DE 19973 C: (302)629-2655 R: (302)629-4109	15
li (l	<i>Wilmington Conf.1938; 1938, Henderson; Wilmington and Peninsula; 1939-1940, Kingswood; 1941-1943, Mardela:Emmanuel; 1944-1945, Hurlock:Washington; 1946-1948, Chestertown:Christ; 1949-1953, Harrison Street; 1954-1959, Kingswood-Brookside; 1960-1965, Seaford:Mt. Olivet; 1966-1976, Administrator, Manor House; 1977, Retired.</i>					
Ji	<b>Kelly, Robert Granville</b> ( <i>Ann B.</i> ) D: 1971	FM	P	Perryville-Principio	P.O. Box 312 325 Susquehanna Avenue Perryville, MD 21903 R: (410)642-6328	3
	<i>1959-1960, Minquadale; 1961, Ebenezer:Newark (Interim); 1961-1962, Warwick; 1963-1964, Cheswold; 1965, Assoc., Elkton; 1966-1970, Withdrawn; 1970-1972, Lincoln; Peninsula Conf. 1971; 1973-1977, Laurel-Mt. Pleasant; 1978, Preston Charge; 1979-1981, Crisfield:Immanuel; 1982-1988, Snow Hill:Bates Memorial; 1989, Perryville-Principio.</i>					



<u>Clergy</u>	<u>Conf. Mem.</u>	<u>At</u>	<u>Appointment Conference Boards</u>	<u>Address</u>	<u>Yrs</u>
<b>Kester, Edward Eugene</b> (Susan Keirn) D: 1970	FM	P	ABL - Peninsula Un. Meth. Homes I	603 N. Jackson Street Wilmington, DE 19805 C: (302)654-5101 R: (302)429-7669	7
<i>North Indiana, 1970; 1973, Crapo Charge; Peninsula Conf. 1974; 1974-1976, Galena; 1977-1979, Queenstown-Grasonville; 1980-1982, Hurlock:Unity-Washington; 1983-1985, Georgetown:Grace; 1985, Pen. Un. Meth. Homes.</i>					
<b>Kester, Susan Keirn</b> (Edward) D: 1981	FM	P	Wilmington:Grace XXIII	603 N. Jackson Street Wilmington, DE 19805- C: (302)655-8847 R: (302)652-7071	1
<i>Peninsula Conf. 1981; 1981-1984, Bethel Charge; 1985 - 1987, Assoc. Council Director; 1988-1990, Gen. Bd of Global Min.; 1991, Wilmington:Grace.</i>					
<b>Kirk, George P.</b> D: 1963	FM	E	Retired	104 Mitchell Street Logan, WV 25601-	15
<i>West Virginia, 1963; Peninsula Conf. 1965; 1965-1966, Bethel Circuit:Bethel; 1967, Secretary:Dorchester; 1968-1969, Colora Mt. Pleasant; 1970-1976, SY; 1977, Retired.</i>					
<b>Knotts, Jerrold W.</b> (Sally) D: 1963	FM	P	Wilmington:Hillcrest- Bellefont XIII,XXIII	8 White Oak Road Wilmington, DE 19809- C: (302)764-3145 R: (302)764-3011	6
<i>1963, Pen. Conf.; 1963-1965 - School; 1966-1967 - Assoc. Peniel; 1968-1970 - Assoc., Wilmington-Grace; 1971-1975 - Salisbury-Grace; 1976 - Sabbatical; 1977-1979 - Assoc., Newark; 1980-1985; Chestertown:Christ; 1986, Hillcrest-Bellefont.</i>					
<b>Knotts, Sr., Clyde Herbert</b> (Joan) D: 1986	FM	P	Wilmington-Haven XXVII	32 Berkshire Road New Castle, DE 19720 C: (302)658-3151 R: (302)655-2649	6
<i>Peninsula Conf., 1986; 1986, Wilmington:Haven.</i>					
<b>Koski, Cynthia Griffith</b> (David) D: 1984	FM	P	Middletown-Bethesda II,XXI,XXIII	701 South Cox Street Middletown, DE 19709- C: (302)378-2313 R: (302)378-9029	2
<i>Peninsula Conf., 1984; 1984, Student Assoc., M.A.P.; 1985-1989, Assoc. Hockessin; 1990, Middletown-Bethesda.</i>					

<u>Clergy</u>	<u>Conf. Mem.</u>	<u>At</u>	<u>Appointment Conference Boards</u>	<u>Address</u>	<u>Yrs</u>
<b>Krams, Harry Kirby</b> D: 1938  <i>1936, Pulaski Cir. (Holston Conf.); 1937-1938 - Hiram Cir. (North Georgia Conf.); Baltimore and Peninsula Conf.; 1938 - Baltimore Conf. (South); 1939-1940, Ingleside and Barclay; 1941-1944 - St. Michaels (Sardis); 1945-1953 - Marshallton; 1954-1960, Brandywine; 1961-1971, Dir. of Religious Services, Youth Service Commission, State of Delaware; 1972, Retired.</i>	FM	A	Retired	Rt. 1, Box 14C Benton Corner Road Sudlersville, MD 21668-	20
<b>Krause, Harley H.</b> (Blanche) D: 1972  <i>Holston Conf.; 1964-1966 - Pen. Conf.; 1967-1970 - Marion Station-Mariners; 1971 - East Cecil; 1972-1973 - North East, Bayview; 1974-1976 - Parsonsburg; 1977 - Oriole; 1978 - Crisfield; Mt. Pleasant; 1987-1988, Sharptown: Asbury Charge; 1989, Retired.</i>	FM	A	Retired	4006 Inverrary Blvd. Apt. 5-A Lauderhill, FL 33319-	3
<b>Labala, Jefferson</b> D: 1983  <i>Liberia Conf.; Peninsula, 1991; 1990, East New Market-Linkwood.</i>	FM	P	East New Market- Linkwood	4111 East New Market- Rhodesdale Road East New Market, MD 216 R: (410)943-4383	2
<b>Lantz, Dale E.</b> (Darlene) D: 1965  <i>1965, Detroit Conf.; 1965-1966 - Rolling Hills; 1967-1969 - Homer; 1970-1972 - Birmingham; Embury Assoc.; 1973-1976 St. Ignace; 1977-1979 - East Detroit; Peace; 1980 - Pen. Conf.; 1980-1982 - Queenstown:Grasonville; 1983-1986, Assoc. Aldersgate; 1987-1989, Leave of Absence; 1990, Retired.</i>	FM	A	Retired VI	307 W. 36th Street Wilmington, DE 19802 R: (302)764-5634	2
<b>Lardear, Pamela Jean</b> (Louis) D: 1980  <i>1980, Pen. Conf.; 1980-1982 - Whaleyville; 1983-1985 Assoc., Denton:St. Luke's; 1986-1987 - Cheswold; 1988 - Assoc. Council Director (Drayton Retreat Center).</i>	FM	P	ABLC - Assoc. Council Director II,X,XXIII,XXV	Cooper's Lane Worton, MD 21678- C: (410)778-2869 R: (410)778-4491	4

<u>Clergy</u>	<u>Conf. Mem.</u>	<u>At</u>	<u>Appointment Conference Boards</u>	<u>Address</u>	<u>Yrs</u>
<b>Lasbury, Jr., Charles Edwin</b> (Kaylene) D: 1955	FM	P	Hockessin XII,XXV	P.O. Box 309 Hockessin, DE 19707- C: (302)239-3030 R: (302)239-7161	3
<i>Peninsula Conf., 1955; 1955-1956, Assoc. Wilm;St. Paul's; 1957-1963, Chester-Bethel; 1964-1968, Fruitland;St. John's; 1969-1978, Hockessin; 1979-1982, Easton;St. Mark's; 1983-1988, Dist. Supt/Wilmington Dist.; 1989, Hockessin.</i>					
<b>Laws, Eleanor Nash</b> D: 1986	FM	A	Dagsboro-Bethel	P.O. Box 147 Dagsboro, DE 19939- C: (302)691-8556 R: (302)732-6805	2
<i>Peninsula Conf., 1986; 1986-1989, School; 1990, Dagsboro;Bethel.</i>					
<b>Lawton, Philip C.</b> (Marcia P.) D: 1971	FM	P	Felton IV,XVII,XXV	P.O. Box 247 Felton, DE 19943 C: (302)284-3590 R: (302)284-4186	10
<i>Troy Conf. 1971; 1971-73, Groton, Waits River, W. Topsham, VT; 1974-76, Lake Luzerne, Lake George, Stony Creek, NY; 1977-81, School: Catholic Un.; Peninsula Conf. 1982; 1982, Felton Charge.</i>					
<b>Leathrum, George Nolan</b> (Nancy H.) D: 1982	FM	P	Federalsburg-Concord XXIV,XXVII	616 Liberty Road Federalsbury, MD 21632 C: (410)754-9210 R: (410)754-8840	3
<i>1981-1983, Port Deposit;Tome; 1982 - Pen. Conf.; 1984-1988, Riverview Charge; 1989, Federalsburg-Concord.</i>					
<b>Lebelo, Joshua L.</b> D: 1980	FM	P	Easton-Miles River XX	420 Dover Street Easton, MD 21601- C: (410)822-3476 R: (410)822-8654	2
<i>Nigeria, 1980; Peninsula Conf., 1989; 1987-1989,Federalsburg-Denton; 1990, Easton-Miles River.</i>					
<b>Ledger, Ike Franklin</b> (Susan) D: 1963	FM	P	Parsonsbury-Zion IV	12259 Dixie Drive Parsonsbury, MD 21849- R: (410)352-5583	1
<i>Central Texas Conf., 1963; Pen. Conf., 1984; 1984-90, Mardela Springs; 1991, Parsonsbury-Zion.</i>					

<u>Clergy</u>	<u>Conf. Mem.</u>	<u>At</u>	<u>Appointment Conference Boards</u>	<u>Address</u>	<u>Yrs</u>
<b>Lee, Edward Wesley</b> (Virginia) D: 1956	AME	P	Retired	372 Tourmaline Drive Hebron, MD 21830 C: (410)749-8510 R: (410)546-0610	5
<i>Delaware Conf.; 1954-1958, Mt. Vernon-St. Paul's; 1959-1961, Crisfield:Union-Asbury; 1962-1987, Salisbury-Quantico; Peninsula Conf., 1965; 1960-1986, Salisbury-Quantico Charge; 1987, Retired.</i>					
<b>Lehman, Russell Lee</b> (Lois B.) D: 1978	FM	A	ABLC - Chaplain, U. S. Navy	5611 Alleghany Drive San Diego, CA 92139-	8
<i>1978, Pen. Conf.; 1977-1979 - Whaleysville; 1980 - School; 1981-1983 - St. George's, Delaware City; 1984, Chaplain, US Navy.</i>					
<b>Lewis, Cevert A.</b> (Shirley) D: 1971	FM	A	Retired	5466 Ragged Point Road Cambridge, MD 21613	2
<i>Peninsula Conf.; 1968-1971, Bishopville-Showell; 1972, Gumboro-Line Charge; 1973-1976, Tome-Asbury; 1977-1979, Vienna-Elliotts; 1980-1983, Worton-St. James; 1984-1985, Ridgely Charge; 1986-1989, Cambridge-Choptank; 1990, Retired.</i>					
<b>Lindsay-Hudgins, Debra E.</b> (Douglas) D: 1984	FM	P	Leave of Absence	Rt. 1, Box 208 Georgetown, DE 19947- R: (302)856-2449	2
<i>Detroit Conf.; 1984 - Pen. Conf.; 1984-1987 - Assoc. Peninsula-McCabe; 1988-1989, Ellendale; 1990, Leave of Absence; 1991, Georgetown Charge.</i>					
<b>Lindsay-Hudgins, Douglas Mark</b> (Debra) D: 1978	FM	P	Georgetown-Wesley	102 E. Laurel Street Georgetown, DE 19947 C: (302)852-2414 R: (302)856-2624	4
<i>W. Pa. Conf., 1979; Peninsula Conf., 1981; 1979-1980, Assoc. Cambridge:Grace; 1981-1983, Ridgely; 1984-1987, Assoc. Easton:St. Mark's; 1988, Georgetown-Wesley.</i>					
<b>Lipsius, Herman Edward</b> (Sharon) D: 1984	FM	P	Sudlersville	P.O. Box 202 Sudlersville, MD 21668 C: (410)438-3816 R: (410)758-3285	4
<i>1984, Pen. Conf.; 1984 - Assoc., Kent Island; 1985-1987 - Assoc., Stanton:St. Mark's; 1988, Sudlersville.</i>					

<u>Clergy</u>	<u>Conf. Mem.</u>	<u>At</u>	<u>Appointment Conference Boards</u>	<u>Address</u>	<u>Yrs</u>
<b>Livingston, Lawrence Michael</b> (Frances) D: 1985	FM	P	ABLC - Assoc. Council Director I,II,IV,VI,XX	139 North State Street Dover, DE 19901 C: (302)674-2626	3
<i>1985, Pen. Conf.; 1985-1988, St. Michael's-Royal Oak; 1989, Assoc. Council Dir.</i>					
<b>Loper, Barbara Ann Britt</b> D: 1989	PM	P	Federalsburg-Denton	206 Denton Road Federalsburg, MD 21632- R: (410)754-5238	2
<i>Peninsula Conf., 1989; 1988-1989, New Castle-Mt. Salem; 1990, Federalsburg-Denton.</i>					
<b>Lopez, Jr., Oscar Manuel</b> (Pamela) D: 1986	FM	P	Grasonville-Immanuel XXI,XXVII	P.O. Box 518 Grasonville, MD 21638- C: (410)827-6361 R: (410)827-6204	2
<i>Peninsula Conf., 1986; 1985-1989, Port Deposit; 1990, Grasonville-Immanuel.</i>					
<b>Lyburn, Glenn Howard</b> (Lynn) D: 1982	FM	P	Laurel-Christ V	601 S. Central Avenue Laurel, DE 19956 R: (302)875-7827	5
<i>1975, Blades; 1981-1986, Sharptown:Asbury Charge; 1982 - Pen. Conf.; 1987, Laurel:Christ.</i>					
<b>Mackey, Jesse Robert</b> (Jayne S.) D: 1938	FM	A	Retired	The Sea Farer #205 16401 Perdido, Kdy Dr. Pensacola, FL 31507-	17
<i>1938-1940 - Jacksonville Beach, Jax Dist.; 1938-1948 - Eppersonn:Norman Jax Dist.; 1940-1948 - Pen. Conf.; 1948-1969 - Asbury:Salisbury; 1970-1974 - Aldersgate-Wilmington; 1975, Retired.</i>					
<b>Magill, Earl LeRoy</b> (LeWanda Ruth) D: 1967	FM	A	Retired	714 G Appletree Court Claymont, DE 19703	8
<i>1967, Pen. Conf.; 1970-1979 - Ocean View; 1979 - Assoc., Aldersgate:Wilmington; 1981 - Leave of Absence; 1984, Retired.</i>					
<b>Manchester, Jr., Harvey</b> (Janet) D: 1971	FM	P	ABLC - Conference Council Director III,VII,IX,XXV	327 Hickory Ridge Road Smyrna, DE 19977 C: (302)674-2626 R: (302)653-9193	3
<i>1971, Pen. Conf.; 1971-1972 - School; 1973-1974 - Laurel Charge; 1975-1976 - Cherry Hill; 1977-1984 - Assoc., Wilmington.St. Paul's; 1985-1989, Assoc. Council Dir.; 1989, Conference Council Director.</i>					

	<u>Clergy</u>	<u>Conf. Mem.</u>	<u>At</u>	<u>Appointment Conference Boards</u>	<u>Address</u>	<u>Yrs</u>
C L (	<b>Marlotti, Dilio Evo</b> D: 1964  <i>1964, Troy Conf.; 1977 - Pen. Conf.; 1977-1981 - Colora Hopewell; 1982-1988, Elkton-Providence; 1989, Symna.Asbury.</i>	FM	P	Smyrna-Asbury	306 Hamilton Way Smyrna, DE 19977 C: (302)653-8415 R: (302)653-8898	3
L (L	<b>Markley, William. A.</b> (Shelbia) D: 1980  <i>1979-1981, West Harrington Charge; 1980 - Pen. Conf; 1982 - East New Market; 1984-1987 - St. George's-Delaware City; 1988 - Greensboro-Burrsville; 1989, North East-West Cecil.</i>	FM	P	North East-West Cecil	94 Old Zion Road North East, MD 21901 R: (410)658-6074	3
L (S	<b>Martin, Laura Ann</b> D: 1981  <i>1981, Pen. Conf.; 1981-1982 - Blades Charge; 1983 - 1987 - Assoc., Salisbury:Bethesda; 1988, Milford:Calvary.</i>	FM	P	Milford-Calvary XIV,XIX,XXV	206 S.E. Front Street Milford, DE 19963 C: (302)422-8884 R: (302)422-4426	4
L (L	<b>Massey, Jr., Nelson James</b> (Melinda) D: 1988  <i>Peninsula Conf., 1988; 1989, Church Hill-Price.</i>	FM	P	Church Hill-Price XX	P.O. Box 6 Church Hill, MD 21623- R: (410)556-6457	3
L (L	<b>Massimilla, John Anthony</b> (Edna M.) D: 1965  <i>1965, Pen. Conf.; 1965-1966 - Laurel:Mt.Pleasant; 1967-1969 - Dagsboro-Bethel; 1970 - Clayton; 1971-1972 - Felton; 1973-1975 - Magnolia; 1976 - Sabbatical; 1977, Retired.</i>	FM	P	Retired	229 N. York Road Hatboro, PA 19040-	15
L (S	<b>Matthews, Gonzalee</b> (Cynthia) D: 1976  <i>1975-1976, Mt. Vernon-Grace; 1976 - Pen. Conf.; 1977-1982 - Easton-Bellevue; 1983-1988, Salisbury:Wesley Temple; 1989, Wilmington:Ezion-Mt. Carmel.</i>	FM	P	Wilmington:Ezion-Mt Carmel X,XXVII	4303 Whittier Road Wilmington, DE 19802 C: (302)654-3103 R: (302)762-6404	3

<u>Clergy</u>	<u>Conf. Mem.</u>	<u>At</u>	<u>Appointment Conference Boards</u>	<u>Address</u>	<u>Yrs</u>
<b>Maxwell, Ashley Adolphus</b> (Muriel) D: 1982	FM	P	Wilmington:Coleman Memorial XVIII,XXVII	3087 1/2 New Castle Ave. New Castle, DE 19720- C: (302)656-3565 R: (302)652-5554	6
<i>1965, Church of the Nazarene:West Indies; 1981 - Queenstown:Carmichael; 1982 - Pen. Conf.; 1983 - Bridgeville Charge; 1984 - Berlin Charge; 1986, Wilmington:Coleman Memorial.</i>					
<b>McCabe, Kendall Kane</b> D: 1962	FM	E	ABLC - Prof. United Theo. Seminary	United Theological Semin. 1810 Harvard Blvd. Dayton, OH 45406- R: (513)278-5817	12
<i>1962, Pen. Conf.; 1962-1963 - School; 1964-1966 - Smith Island-Ewell; 1967-1968 - School; 1969-1974 - Middletown-Summit; 1975-1976 - Seaford-Mt. Olivet; 1977-1978 - School; 1979 - Visting Prof.;Wesley Theological Seminary; 1980, Prof. of Homiletics &amp; Worship: United Theological Seminary.</i>					
<b>McCoy, Paul Ewing</b> (Katherine S.) D: 1938	FM	P	Retired	4 Brandywine Road Shawnee Acres Milford, DE 19963-	11
<i>1938, Wilmington Conf.; 1938 - School; 1939 - Burrisville; Peninsula; 1940 - Warwick; 1941 - Galena; 1942-1943 - Hillcrest; 1944-1945 - Newport; 1946 - Assoc.Pastor:Grace:Wilmington; 1947-1948 - Ebenezer:Easton; 1949 - Chaplain:U. S. Army; 1950-1952, Ebenezer:Easton; 1953-1958, St. Paul's:Wilmington; 1959-1962, Salisbury:Trinity; 1963-1964, Newark; 1965-1966, Dist. Supt/Seaford Dist.; 1967, Dist. Supt/Wilmington; 1968-1973, Grace:Wilmington; 1974-1975, Wilmington:St. Mark's; 1976-1980, Newark; 1981, Retired.</i>					
<b>McKelvey, Paul Thomas</b> (Karen E.) D: 1968	FM	P	ABLC - District Supt./Salisbury II,XV,XIX,XXV	1404 Camden Avenue Salisbury, MD 21801 R: (410)749-3331	5
<i>1968, Pen. Conf.; 1968-1969 - School; 1970-1971 - Assoc., Richardson Park; 1972-1977 - Assoc., Wilmington:Grace; 1978-1986, Snow Hill:Whatcoat; 1987, Dist. Supt/Salisbury.</i>					
<b>Medzarentz, Haig Sahag</b> (Elsie C.) D: 1972	FM	A	Retired	73 Buccaneer Drive Leesburg, FL 34788-	10
<i>Maine Conf.; Peninsula Conf., 1964; 1965-1966, Bishopville; 1967-1968, Greenwood; 1969-1970, Elkton-East Cecll; 1971-1974, Warwick; 1975-1977, Church Hill-Price; 1978, Leave of Absence; 1979-1981, Chester Co. Service for Senior Citizens; 1982, Retired.</i>					

C  
E  
(

<b>Clergy</b>	<b>Conf. Mem.</b>	<b>At</b>	<b>Appointment Conference Boards</b>	<b>Address</b>	<b>Yrs</b>
<b>Metzger, Constance Roland</b> D: 1986  <i>Peninsula Conf., 1986; 1986-1987, School; 1987, Assoc. Ketrn Island; 1988-1990, Assoc. Council Director; 1991, Wilmington:Christ.</i>	FM	P	Wilmington: Christ II,IV,XXIII,XXV	6 Whitekirk Drive Wilmington, DE 19808- C: (302)998-4584 R: (302)994-3257	1
<b>Miller, Alton S.</b> (Carlo J.) D: 1941  <i>1940-1943, Beechvlew; 1941 - Pgh. Conf.; 1943-1945 - Cambridge Circuit; 1945-1948 - Bever Falls, Central; 1948-1949 - Uniontown:Calvary, Peninsula; 1949-1961 - Cambridge:Zion; 1962-1967 -Dist. Supt./Salisbury Dist.; 1968, Claymont:Atonement; 1969-1978, Staff Dept. of Finance &amp; Field Service, Nat'l Div., Board of Global Ministries; 1979, Retired.</i>	FM	P	Retired	2410 Franciscan Dr. Apt. 78 Clearwater, FL 33515-	13
<b>Miller, James Martin</b> D: 1990  <i>Peninsula Conf., 1990; 1988, Preston-Harmony-Ames.</i>	PM	P	Preston-Harmony-Ames	Rt. 2 Box 245 Preston, MD 21655 R: (410)673-7995	4
<b>Minus, Homer Wellington</b> (Barbara) D: 1987  <i>Peninsula Conf., 1987; 1987, Bridgeville.</i>	PM	P	Bridgeville I	41 Church Street Bridgeville, DE 19933- C: (302)337-7090 R: (302)337-3281	5
<b>Mitchell, John Franklin</b> (Nancy) D: 1975  <i>Peninsula Conf. 1975; 1975-1977, Nanticoke-Bivalve; 1978-1980, Assoc. Pen.-McCabe; 1981-1984, Seaford-Reliance; 1985-1988, Crisfield:Asbury; 1989, Seaford:St. John's.</i>	FM	P	Seaford: St. John's X,XV,XXV	239 North Conwell St. Seaford, DE 19973 C: (302)629-9466 R: (302)629-9276	3
<b>Moody, Charlotte Johnson</b> (George) D: 1990  <i>Peninsula Conf., 1990; 1989, Clarksville.</i>	PM	P	Clarksville	Rt. 1 Box 93H Frankford, DE 19945- R: (302)539-4674	3
<b>Moody, Sr., George B.</b> (Charlotte) D: 1987  <i>Peninsula Conf., 1987; 1987, Berlin-Sinepuxant.</i>	PM	P	Berlin-Sinepuxent II	Rt. 3 Box 353 Berlin, MD 21811- R: (410)641-2236	5



<u>Clergy</u>	<u>Conf. Mem.</u>	<u>At</u>	<u>Appointment Conference Boards</u>	<u>Address</u>	<u>Yrs</u>
<b>Moore, C. Karen Covey</b> (George) D: 1985	FM	P	Holly Oak-Calvary IV,XXV,XVII	1511 Philadelphia Pike Wilmington, DE 19809 C: (302)798-4476 R: (302)798-4287	3
<i>1985, Pen. Conf.; 1985-1986 - Bethel Charge; 1987-1988, Chaplain, Medical Center of Delaware; 1989, Wilmington:Holly Oak-Calvary.</i>					
<b>Moore, Gary Lee</b> (Jeanne) D: 1973	FM	P	Elkton XXIII,XXV	300 Hermitage Drive Elkton, MD 21921 C: (410)398-0933 R: (410)398-4440	3
<i>Peninsula Conf., 1973; 1973, Magnolia Charge; 1973-1974, Church-Hill-Price; 1975-1977, Quantico-Rockawalkin; 1978, Greensboro-Burrisville; 1979-1988, Kingswood; 1989, Elkton.</i>					
<b>Moore, George Howard</b> (C. Karen) D: 1952	FM	P	Retired	206 Harrison Avenue New Castle, DE 19720 R: (302)322-1069	4
<i>Peninsula Conf., 1952; 1960-1964, Crisfield:Immanuel; Baltimore Conf.,1965-1975; Maine Conf., 1976-1980; Peninsula Conf., 1981; 1981-1982, Goldsboro Charge; 1983, Powellville Charge; 1984-1985, Frankford Charge; 1986, Kirkwood, 1987, Elkton:St. John's-Moore's; 1988, Retired.</i>					
<b>Moore, Mae Etta</b> (Roy) D: 1986	FM	P	Grasonville-Carmichael I,XXI	P.O. Box 516 Grasonville, MD 21638 R: (410)827-7324	4
<i>Peninsula Conf., 1986; 1986-1987, Clarksville; 1988, Grasonville-Carmichael.</i>					
<b>Morgan, James Ray</b> (Beverly) D: 1959	FM	P	Claymont:Church of the Atonement	44 Seminole Avenue Claymont, DE 19703 C: (302)798-8472 R: (302)798-2329	4
<i>1959, Baltimore Conf.; 1980 - Pen. Conf.; 1980-1987 - Assoc. Council Dir.; 1988, Claymont:Church of the Atonement.</i>					
<b>Moyer, Charles Milton</b> (Dorothy) D: 1965	FM	P	Milford:Avenue XVI,XXVII	424 Kings Highway Milford, DE 19963 C: (302)422-9854 R: (302)422-5714	7
<i>1965, Pen. Conf.; 1965-1966 - Harbeson Circuit, Harbeson; 1967-1970 - Felton; 1971-1984 - Camden-Woodside; 1985, Milford:Avenue.</i>					

<b>Clergy</b>	<b>Conf. Mem.</b>	<b>At</b>	<b>Appointment Conference Boards</b>	<b>Address</b>	<b>Yrs</b>
<b>Murdaugh I, Lorenzo Harley</b> (Sue) D: 1984	FM	P	ABLC - Chaplain, Cheyney University	12 Montpelier Ct. New Castle, DE 19720 C: (215)399-0539 R: (302)322-5348	4

*Peninsula Conf., 1984; 1981, Stillpond-Coleman; 1988, Chaplain, Cheyney Univ.*

<b>Musgrove, L. Wayne</b> (Betty Ruth) D: 1983	AMD	P	Laurel-Mt Pleasant	728 Rosetree Seaford, DE 19973- C: (302)875-3417 R: (302)629-7807	9
--	-----	---	--------------------	--	---

*So. New Jersey Conf.; Peninsula Conf., 1983; 1983, Laurel-Mt. Pleasant.*

<b>Nichols, Charlotte Ann</b> D: 1979	FM	P	ABLC-District Superintendent/Easton III, XI, XV, XXV	420 Dover Street Easton, MD 21601 C: (410)822-3476 R: (410)822-8654	2
--	----	---	--	--	---

*Peninsula Conf., 1979; 1979, School; 1980-1985, Girdletree Charge; 1986-1989, Easton-Miles River; 1990, District Superintendent/Easton.*

<b>Novoy, Don Lee</b> (Annette) D: 1988	FM	P	Port Deposit-Tome III	100 North Main Street Port Deposit, MD 21904- R: (410)378-4140	2
---	----	---	--------------------------	--	---

*Peninsula Conf. 1988; 1988, Church Creek; 1989, East New Market; 1990, Port Deposit-Tome.*

<b>Nurse, Herbert N.F.G.</b> D: 1969	FM	A	Retired	11122 Claremont Ave. NE#2 Albuquerque, NM 87112-	18
---	----	---	---------	---	----

*Virginia-North Carolina Conf.; 1962-1964 - Baltimore Conf.; 1965-1966 - Supply Pen. Conf.; 1967-1968 - Girdletree-Cool Spring - On Probation; 1969 - Pen. Conf.; 1969 - Queenstown-Carmichael; 1970-1971 - Easton-Asbury; 1972, Chester-Stevensville; 1973, SY; 1974, Retired.*

<b>O'Connor, Joseph Kingsley</b> (Gladys) D: 1988	FM	P	426.1-N. New Jersey Conf.		1
---	----	---	------------------------------	--	---

*Peninsula Conf., 1988; 1987-1990, Ridgely-Marydel; N. New Jersey Conf.(426.1)*

<u>Clergy</u>	<u>Conf. Mem.</u>	<u>At</u>	<u>Appointment Conference Boards</u>	<u>Address</u>	<u>Yrs</u>
<b>Owens, Harold Eston</b> (Cherie Ann) D: 1968	FM	P	ABLC - Yokefellow Institute X	36 N. Queen P.O. Box 482 Rising Sun, MD 21911- R: (410)658-2661	8
<i>1968, Pen. Conf.; 1968-1970 - North East-West Cecil; 1971-1972 - Assoc. Pen.-McCabe; 1973-1983 - Rising Sun:Janes; 1984, Yokefellow Institute.</i>					
<b>Owens, John Ronald</b> (Nancy) D: 1970	FM	P	Newark:Salem III,V,X	469 Salem Church Road Newark, DE 19702- C: (302)738-4822 R: (302)731-5007	1
<i>1970, Pen. Conf.; 1970 - Roxana; 1972-1974 - Milton-Goshen; 1975-1977 - Assoc., Asbury:Salisbury; 1978-1980, Assoc., St. John's:Seaford; 1981-1986, Laurel:Christ; 1987-1990, Colora-Mt. Pleasant; 1991, Newark:Salem.</i>					
<b>Owens, Paul Alvin</b> (Vicki) D: 1984	FM	P	Cornerstone III,V,XXVII	405 Empoli Drive Bear, DE 19701- C: (302)836-2862 R: (302)834-7611	2
<i>Peninsula Conf., 1984; 1983-1986, Laurel Charge; 1987-1989, Kirkwood; 1990, Cornerstone.</i>					
<b>Page, William Randolph</b> (Laverna) D: 1984	FM	P	Retired	500 Witchita Ave. #54 McAllen, TX 78503-	1
<i>Baltimore Conf., 1984; S.W. Texas Conf., 1986; Peninsula Conf., 1989; 1989-1990, Milton-Nassau; 1991, Retired.</i>					
<b>Painter, Buford Eugene</b> (Nora) D: 1965	FM	P	Cambridge:St. Paul's XXVII	604 Eldon Park Cambridge, MD 21613 C: (410)228-1424 R: (410)228-4757	15
<i>Peninsula Conf. 1965; 1965-1969 - Worton:St. James; 1970-1976 - Hurlock; 1977, Cambridge:St. Paul's.</i>					
<b>Palmer, Mark William</b> (Jane Elizabeth) D: 1971	FM	P	Assoc., Wilmington:St. Paul's	148 Wiltshire Road Claymont, DE 19703- R: (302)478-3135	1
<i>Baltimore Conf.; Peninsula Conf. 1981; 1981-1984, St. John's-Moores; 1985-1990, Assoc. New Castle-Asbury; 1991, Assoc. Wilmington: St. Paul's.</i>					

<b>Clergy</b>	<b>Conf. Mem. At</b>	<b>Appointment Conference Boards</b>	<b>Address</b>	<b>Yrs</b>
<b>Park, James Chong</b> (Gil) D: 1957	FM P	Newark:Korean II,X	4930 Old Capitol Trail Wilmington, DE 19808- C: (302)366-1380 R: (302)995-6668	4
<i>1957, Korea; 1976-1980, W.Va. Conf.; 1981-1987, Baltimore Conf.; Peninsula Conf., 1988; 1988, Newark:Korean.</i>				
<b>Parker, Garry Otis</b> (Sara) D: 1967	FM P	ABLC - Ex. Dir of The Mustard Seed	Glendale, CA	1
<i>Peninsula Conf., 1967; 1967 - School; 1968-1970 - Secretary, Dorchester; 1971-1978 - Oriental Miss. Soc.; 1979 - Union Church:San Salvador; 81-Royal Oak Community; 84-Wesley (Elk Neck); 1988, Gen. Bd. of Global Ministries; 1989-90, Tilghman; 1991, ABLC-Ex. Dir of The Mustard Seed.</i>				
<b>Patterson, George Reld</b> (Vera) D: 1987	FM P	Cecilton IV,V,IX,XXVII	P.O. Box 326 Cecilton, MD 21913 C: (410)275-8511 R: (410)275-2996	4
<i>Peninsula Conf. 1987; 1981-1987, Ellendale Charge; 1988, Cecilton.</i>				
<b>Paul, David George</b> (Peggy) D: 1959	FM P	Seaford-Reliance XXVII	Rt. 1 Box 307 Seaford, DE 19973- C: (302)629-2862 R: (302)629-3102	2
<i>1959, Philadelphia Conf.; 1960 - Pen. Conf.; 1960 - Warwick; 1961 - Trappe; 1962-1965 - Rising Sun; 1966 - Sudlersville; 1967-1972 - St. Georges-Delaware City; 1973-1976 - Felton; 1977-1989, Dagsboro:Bethel; 1990, Seaford-Reliance.</i>				
<b>Payne, Jr., Romie Hollingsworth</b> (Lorraine) D: 1958	FM P	Retired	370 Old Bayview Road North East, MD 21901- R: (410)287-5720	2
<i>1958, Pen. Conf.; 1958-1959 - Tilghman; 1960-1961 - Stillpond; 1962-1965 - Queenstown; 1966-1971 - Marshallton; 1972-1973 - Odessa; 1974-1975 - Christiana-Salem; 1976-1980, Laurel:Christ; 1981-1989, Middletown-Bethesda; 1990, Retired.</i>				
<b>Penn, John Irvin</b> (Gloria) D: 1984	FM P	Leave of Absence II,IV	112 Country Club Drive Newark, DE 19711 R: (302)737-6547	1
<i>Peninsula Conf., 1984; 1984-1985, Haven; 1986-1987, Assoc., Newark; 1989-1990, Assoc. Wilmington:St. Paul's; 1991, Leave of Absence.</i>				

<b>Clergy</b>	<b>Conf. Mem.</b>	<b>At</b>	<b>Appointment Conference Boards</b>	<b>Address</b>	<b>Yrs</b>
<b>Phillips, Roy Benjamin</b> (Thelma) D: 1955  <i>1955, Pen. Conf.; 1955 - Wesley Chapel; 1956-1958 -Townsend; 1959-1960 - St. Georges:Clarksville; 1961-1978 - Kent Island; 1979-1989, Cambridge:Grace; 1990, Retired.</i>	FM	P	Retired	1730 Harbor Drive Harbor View Chester, MD 21619-	2
<b>Pitsenbarger, Harrell W.</b> (Mary Frances) D: 1961  <i>Peninsula Conf., 1961; 1961-1962, Church Creek; 1963-1966, Preston; 1967-1974, Federalsburg-Union; 1975, Finance &amp; Field Rep., Nat'l Div., GBOGM.</i>	FM	P	ABLC - Finance & Field Rep.,GBOGM	318 Greenbridge Road Federalsburg, MD 21632-	17
<b>Poukish, Charles Henry</b> (Joyce Louise) D: 1957  <i>1957, East Pennsylvania Conf.; 1958-1962 - Mahony City; 1962 - Pen. Conf.; 1962-1965 - Harrington-Trinity; 1966 - Crisfield:Mt. Pleasant; 1967 - Wilmington-Brandywine; 1968-1975 - North East; 1976-1977 - Delmar; 1978-1984, Bridgeville:Union; 1985-1986, Denton:St. Luke's; 1987, Lewes:Bethel-Groome.</i>	FM	P	Lewes:Bethel-Groome V,XXVII	130 West Fourth Street Lewes, DE 19958 C: (302)645-9426 R: (302)645-9237	5
<b>Poultney, Norman Lawrence</b> (Sally) D: 1971  <i>1971, Pen. Conf.; 1971-1974 - Cherry Hill; 1975-1978 - Cambridge-Choptank; 1979-1982 - Rock Hall; 1983, Red Lion.</i>	FM	P	Bear:Red Lion XXVII	1851 Bear-Corbitt Road Bear, DE 19701 C: (302)834-1559 R: (302)834-1778	9
<b>Price, Michael Leigh</b> (Sandra) D: 1974  <i>1974, Pen. Conf.; 1974-1975 - Bethel-Concord-Wesley; 1976 - Milford-Avenue, Assoc.; 1978-1982 - Greensboro-Burrisville; 1983-1984 - Leave of Absence; 1985 - Gumboro-Whitesville; 1987, Leave of Absence.</i>	FM	A	Leave of Absence	1501 Mitten Drive Dover, DE 19901	5
<b>Price, Robert Manning</b> (Carol) D: 1977  <i>Southwest Texas, 1977; 1976, Royal Oak Comm.; Peninsula Conf., 1979; 1981, Assoc., Seford:St. John's; 1982-1984, Cecilton; 1985, Chaplain, Wesley College.</i>	FM	P	ABLC - Chaplain, Wesley College II,XXIII,XXV	1300 South Farm View Dr. Apt. J-17 Dover, DE 19901- C: (302)736-2485 R: (302)734-7360	7

<u>Clergy</u>	<u>Conf. Mem.</u>	<u>At</u>	<u>Appointment Conference Boards</u>	<u>Address</u>	<u>Yrs</u>
<b>Pruett, Dale Ross</b> (Margaret) D: 1962	FM	P	Chestertown:Christ X	411 Campus Avenue Chestertown, MD 21620 C: (410)778-0911 R: (410)778-2848	6
<i>1962, Pen. Conf.; 1962 - Hopewell; 1963-1966 - West Cecil Circuit; 1967-1971 - Wyoming; 1972-1975 - Extension Agent-Youth-Delaware Coop. Ext. Services; 1976-1977 - Assoc., Dover-Wesley; 1978-1985, Clayton; 1986, Chestertown:Christ.</i>					
<b>Pruett-Barnett, Anne Ruth</b> (Mark) D: 1983	FM	P	Assoc. Wilmington:Grace X,XXIII,XXV	1100 Faun Road S. Graylyn Crest Wilmington, DE 19803- C: (302)658-8847 R: (302)658-7830	6
<i>Peninsula Conf., 1983; 1983-1985, Newark Charge; 1986, Assoc. Wilmington:Grace.</i>					
<b>Pruett-Barnett, Mark Michael</b> (Anne) D: 1982	FM	P	Wilmington:Eastlake/Mt. Salem	1100 Faun Road S. Graylyn Crest Wilmington, DE 19803- C: (302)658-1807 R: (302)477-0449	1
<i>Virginia Conf., 1982; Peninsula Conf., 1983; 1983-1985, Bethany; 1986-1990, School; 1991, Wilmington:Eastlake/Mt. Salem.</i>					
<b>Radway, George Harrington</b> (Lillian) D: 1975	FM	P	Lincoln-Milford- Harrington XXIII	Rt. 1 Box 278 Lincoln, DE 19960 R: (302)422-0786	3
<i>1957, Pen. Conf.; 1968-1970 - Sassafas; 1971-1977 - Seaford Circuit; 1978-1982 - Laurel-Delmar; 1983-1987 - Lewes Charge; 1988 - Pocomoke City-Mt. Zion; 1989, Lincoln-Milford-Harrington.</i>					
<b>Randolph, John Thomas</b> (Maubra Jane) D: 1961	FM	P	Snow Hill: Whatcoat X,XIII	102 W. Federal Street Snow Hill, MD 21863 C: (410)632-0181 R: (410)632-1229	5
<i>1961, Pen. Conf.; 1961-1962 - Cedars; 1963-1964 - School; 1965-1966 - Trappe; 1967-1969 - St. Michael's-St.Luke's; 1970-1972 - Wyoming; 1979 - Seaford:Mt. Olivet; 1987, Snow Hill:Whatcoat.</i>					
<b>Reiter, Charles Leslie</b> D: 1957	FM	A	Retired	904 Hanover Street Salisbury, MD 21801-	35
<i>Peninsula Conf., 1957; 1957, Readmitted and Retired.</i>					

<u>Clergy</u>	<u>Conf. Mem.</u>	<u>At</u>	<u>Appointment Conference Boards</u>	<u>Address</u>	<u>Yrs</u>
<b>Revelle, Jr., William Harrison</b> (Carolyn) D: 1945	FM	P	Retired XVI,XXIII,XXV	Rt. 1, Box 57 Grasonville, MD 21638- R: (410)827-8406	7
<i>Peninsula Conf., 1945; 1945-1948, Port Deposit; 1949-1956, Chestertown:Christ; 1957-1958, Symrna:Asbury; 1959-1969, Wilmington:St. Paul's; 1970-1972, Salisbury:Asbury; 1973-1974, Hillcrest-Bellefont; 1975-1980; Dist. Supt./Dover Dist.; 1981-1984, Newark; 1985, Retired.</i>					
<b>Reynolds, Brooks Edward</b> (Grace) D: 1938	FM	P	Retired	P.O. Box 879 Millsboro, DE 19966 R: (302)934-9484	6
<i>1938, Wilmington Conf.; 1938-1939 - Hoopers Island; Wilmington and Peninsula; 1940-1942 - Newark; 1943-1944 - Marshallton; 1945-1973 - Wilmington Manor-Asbury; 1974-1985, Salisbury:Bethesda; 1986, Retired.</i>					
<b>Rich, William Daniel</b> (Lenora) D: 1956	FM	P	Millsboro:Grace XXVII	P.O. Box 566 Millsboro, DE 19966 C: (302)934-7969 R: (302)934-7038	6
<i>1956, Baltimore Conf.; 1963 - Pen. Conf.; 1963-1964 - Dir. Wesley Foundation for Eastern Maryland; 1965-1967 - Ocean City:Atlantic; 1968-1975 - Assoc., Salisbury:Bethesda; 1976-1979 - Assoc., Grace:Wilmington; 1980 - Assoc., Newark; 1986, Millsboro:Grace.</i>					
<b>Riddleberger, Robert L.</b> (Ann) D: 1978	FM	P	Colora:Mt. Pleasant	1708 Liberty Grove Road Colora, MD 21917- C: (410)658-5457 R: (410)658-6903	1
<i>Peninsula Conf., 1978; 1976-1978, Crapo; 1979-1981, Dorchester Charge; 1982-1990, Pittsville-Willards; 1991, Colora:Mt. Pleasant.</i>					
<b>Ridley, Douglas Milton</b> (Anne) D: 1969	FM	P	Chester-Bethel X,XXV	2615 Foulk Road Wilmington, DE 19810 C: (302)475-3549 R: (302)475-3313	4
<i>1969, Pen. Conf.; 1969-1971 - Stillpond-Betterton; 1972-1975 - Vienna-Elliotts; 1976-1979 - Chestertown-Christ; 1980-1982 - Assoc., Aldersgate; 1983-1987 - Milton:Goshen; 1988, Chester-Bethel.</i>					
<b>Riley, James Waldon</b> (Claudia) D: 1970	FM	P	Wyoming XIX	138 Merion Road Woodlands of Foxhall Dover, DE 19901 C: (302)697-6663 R: (302)674-3736	3
<i>1966-1972, Kentucky Conf.; 1970-1972 - Hooper's Island; 1973 - Pen. Conf.; 1973-1975 - Ridgely Charge; 1976 - Salisbury:Grace; 1984 - Newport:Peniel; 1989, Wyoming.</i>					

<u>Clergy</u>	<u>Conf. Mem.</u>	<u>At</u>	<u>Appointment Conference Boards</u>	<u>Address</u>	<u>Yrs</u>
<b>Roberts, James H.</b> (Gwendolyn Ophla) D: 1970	AME	P	Deal Island-St. Charles	P.O. Box 53 Chance, MD 21816 R: (410)784-2521	3
<i>Delaware Conf., 1959-1964; Peninsula Conf., 1965-1969, Marydel; 1970-1976, Stillpond-Coleman; 1977-1980, Oxford-Williamsburg; 1981-1982, Pocomoke City Charge; 1983-1985, Lincoln-Milford-Harrington; 1986-1988, Girdletree Charge; 1989, Deal Island-St. Charles.</i>					
<b>Robinson, Cledus Jackson</b> (Evelyn) D: 1959	FM	P	Retired	42-A See Off Road Brevard, NC 28712-	4
<i>1959, East PA Conf.; 1960 - Pen. Conf.; 1960 - Dover-Wesley &amp; Air Base; 1962 - Middletown; 1964-1971 - Assoc., Claymont; 1971-1975 - Assoc. Council Dir: Camp Pecometh; 1975-1979 - New Castle-Mt. Salem; 1979 - Harrington-Houston; 1984-1987, Chester Bethel; 1988, Retired.</i>					
<b>Robinson, Jr., Willard Lafferty</b> (Eleanor Elizabeth) D: 1951	FM	P	Retired	2720 Westlock Dr. Wilmington, DE 19808-	3
<i>1948-50, Crumpton; Peninsula Conf., 1951; 1951-1952, Asbury: Wilmington; 1953-1955, Charlestown; 1955-1960, Ebenezer:Newark; 1961-1966, Wilmington:Brandywine; 1967-1970, Salisbury:Grace; 1971-1977, Peninsula-McCabe; 1978-1988, Marshallton-Cedars; 1989, Retired.</i>					
<b>Rojas, Jeremias A.</b> (Sonia) D: 1981	FM	P	Wilmington:Hispanic Mission XX	39 Spring House Court Wilmington, DE 19810-191 C: (302)652-3832 R: (302)475-6453	4
<i>N.Y. Conf., 1981; S. N.J. Conf., 1981; Peninsula Conf., 1988; 1988, Wilmington:Hispanic Mission.</i>					
<b>Rose, Kenneth Ray</b> (JoAnn) D: 1947	FM	A	Retired	2200 Porpoise Street Merritt Island, FL 32952-	3
<i>1940-1952, Central PA Conf.; 1953-1964 - Balt. Conf.; 1965 - Pen. Conf.; 1965-73 - Salisbury:Bethesda; 1974 - Wilmington:Grace; 1981 - Seaford:St. John's; 1982 - St. Michael's:St. Luke's; 1989, Retired</i>					
<b>Ross, Sr., William Alfred</b> (Phyllis) D: 1990	PM	P	Seaford	804 East Third Street Seaford, DE 19973 C: (302)629-9215 R: (302)629-9728	4
<i>Peninsula Conf., 1990; 1977-1979, Golts-Sassafas; 1980-1983, Church Hill-Burrsville; 1984-1987, Nanticoke Charge; 1988, Seaford.</i>					



<u>Clergy</u>	<u>Conf. Mem.</u>	<u>At</u>	<u>Appointment Conference Boards</u>	<u>Address</u>	<u>Yrs</u>
<b>Rounsley, Janet Frances</b> (William) D: 1988	AMD	P	Ellendale	P.O. Box 193 Ellendale, DE 19941- R: (302)422-9160	2
<i>Peninsula Conf., 1988; 1984-1985, Smith Island; 1986-1989, Seaford: Bethel-Concord-Wesley; 1990, Ellendale.</i>					
<b>Rounsley, William Bernard</b> (Janet) D: 1988	AMD	P	Lincoln	P.O. Box 85 Lincoln, DE 19960- C: (302)422-7269 R: (302)422-7204	3
<i>Peninsula Conf., 1988; 1986-1988, East New Market; 1989, Lincoln Charge.</i>					
<b>Russell, Michaele Spitzer</b> (Janet) D: 1978	FM	P	Greenwood X,XXII,XXVII	P.O. Box Q Greenwood, DE 19950 C: (302)349-4047 R: (302)349-4324	9
<i>Peninsula Conf., 1978; 1978-1980, Ellendale Charge; 1981-1982, Milton-Nassau; 1983, Greenwood.</i>					
<b>Ruth, Dale Lorraine</b> (Margaret) D: 1947	FM	P	Retired	P.O. Box 682 Laurel, DE 19956 C: (302)629-9466 R: (302)875-7407	10
<i>1944-1947, Bozman; Peninsula Conf., 1947; 1948-1952, Easton -Trinity; 1953-1956, Cambridge-St. Paul's; 1957-1961, Laurel Centenary; 1962-1967, Claymont; 1968-1973, Dist. Supt./Salisbury Dist.; 1974-1976, Field Rep, Dept. of Dev. &amp; Promotion, PUMH; 1977-1981, Rehoboth Beach:Epworth; 1982, Retired.</i>					
<b>Schmid, Vernon Lee</b> (Susan) D: 1974	FM	P	Oxford XVIII,XXV,XXVI	P.O. Box 117 Oxford, MD 21654 R: (410)226-5585	3
<i>1974, East Kansas Conf.; 1978 - East PA Conf.; 1983, Pen. Conf.; 1983 - Wesley Foundation, Univ. of Del; 1986-1988, Crisfield:Immanuel; 1989, Oxford.</i>					
<b>Scott, Carrol</b> (Lucille) D: 1960	FM	P	Retired III	1534 Duke Drive Salisbury, MD 21801	4
<i>1955-1960, Horntown, Virginia; Wetipquin; Unionville; 1960 - Delaware Conf.; 1961-1964 - Unionville; 1965 - Pen. Conf.; 1965-1969 - Oxford:Bellevue; 1970-1974 - Princess Anne-Metropolitan; 1975 - 1980, Preston:Hurlock; 1981-1987, Snow Hill:Ebenezer; 1988, Retired.</i>					

<u>Clergy</u>	<u>Conf. Mem.</u>	<u>At</u>	<u>Appointment Conference Boards</u>	<u>Address</u>	<u>Yrs</u>
<b>Scott, Jr., William A.</b> ( <i>Angeline</i> ) D: 1982	AMD	P	Quantico-Hebron XXV,XXVII,XX	Rt. 1, Box 9 Quantico, MD 21856 R: (410)546-3003	5
<i>Missouri East Conf., 1982; Peninsula Conf., 1988; 1987, Quantico-Hebron.</i>					
<b>Seyfert, Jr., Frederick C.</b> ( <i>JoAnn</i> ) D: 1957	FM	P	Odessa XVII	P.O. Box 33 Odessa, DE 19730 C: (302)378-2420 R: (302)378-4719	4
<i>1951, New York Advent Christian Conf.; 1957 - Eastern Conf. EUB; 1956-1957 - Denver-Trinity; 1958-1962 - Northhampton; 1963-1964 - Philadelphia Third; 1965-1967 - Fearless Hills; 1968 - Pen. Conf.; 1968-1970 - Assoc., Dover; Wesley; 1971-1973, Milford; Calvary; 1974-1979, Holly Oak; 1980-1983, Christiana; 1984-1987, Sudlersville; 1988, Odessa.</i>					
<b>Seymour, David Thorton</b>  D: 1978	FM	A	Retired XV	116 Spencer Street St. Michaels, MD 21663-	2
<i>1978, Pen. Conf.; 1978 - School; 1982-1983 - Leave of Absence; 1984 - School; 1985-1987 - Leave of Absence; 1988-1989, Assoc Bayview Cluster; 1990, Retired.</i>					
<b>Seymour, James Tudor</b> ( <i>Jean</i> ) D: 1966	FM	P	ABLC - District Supt./Wilmington I,VI,X,XXIII	2200 Baynard Blvd. Wilmington, DE 19802-393 C: (302)571-1471 R: (302)571-9070	3
<i>1966, The Methodist Church in the Caribbean and the Americas Conf.; 1976 - 1980 - Snow Hill: Ebenezer; 1981-1988, Ezion-Mt. Carmel; 1989, Dist. Supt./Wilmington District.</i>					
<b>Shockley, Jr., Olin J.</b> ( <i>Dorothy</i> ) D: 1957	FM	P	Trinity XII,XXV,XXII	403 N. Division Street Salisbury, MD 21801 C: (410)749-5562 R: (410)749-3543	4
<i>1957, Pen. Conf.; 1957-1959 - Cheswold; 1960-1963 -Harrington-Asbury; 1964-1969 - Richardson Park; 1970-1972 - Hillcrest-Bellefonte; 1973-1974 - Dist. Supt./Dover District; 1975-1981 - Aldersgate; 1982 - Asst. Admin. Meth. Manor House; 1988, Salisbury; Trinity.</i>					
<b>Short, Thomas Crawford</b> ( <i>Mary</i> ) D: 1960	FM	P	Aldersgate XV,XVI,XXIII	226 Oakwood Road Wilmington, DE 19803 C: (302)478-2575 R: (302)654-7136	10
<i>1960-1967, North East; 1968-1973 -Seaford-Mt. Olivet; 1970 - Pen. Conf; 1974-1981 - Asbury-Minquadale; 1982, Aldersgate.</i>					

<b>Clergy</b>	<b>Conf. Mem.</b>	<b>At</b>	<b>Appointment Conference Boards</b>	<b>Address</b>	<b>Yrs</b>
<b>Shuhayda, Bernard Dennis</b> (Margaret) D: 1990	PM	P	Galena-Warwick	P.O. Box 107 Galena, MD 21635 R: (410)648-5212	4
<i>Peninsula Conf., 1990; 1988, Galena-Warwick.</i>					
<b>Simpers, Jr., John William</b> D: 1956	FM	A	Retired VII,XXV	P.O. Box 283 Charlestown, MD 21914- R: (410)287-3762	1
<i>1956, Pen. Conf.; 1956-1957 - School; 1958-1959 - Charlestown; 1960-1968 - Hockessin; 1969-1973 - Centreville; 1974 - Seaford:Mt. Olivet; 1975-1990, Assoc. Council Dir. (Camp Pecometh); 1991, Retired.</i>					
<b>Simpson, Sr., Robert Edward</b> (Madeline) D: 1978	FM	P	Clayton III	P.O. Box 266 Clayton, DE 19938 C: (302)653-7280 R: (302)653-8893	6
<i>Peninsula Conf., 1978; 1971-1985, Kirkwood; 1986, Clayton.</i>					
<b>Slak, Leslie Gaye</b> (Daniel) D: 1991	PM	P	Princess Anne-Mt Vernon	Rt. 1 Box 222AA Princess Anne, MD 21853 R: (410)651-3901	4
<i>Peninsula Conf., 1991; 1988, Princess Anne-Mt. Vernon.</i>					
<b>Slonin, Jr., Alexander Leon</b> (Melva) D: 1982	FM	P	Ocean View XXV	P.O. Box 40 Ocean View, DE 19970- C: (302)539-9510 R: (302)539-9256	6
<i>Peninsula Conf., 1982; 1981-1982, Hooper's Island; 1983-1985, Goldsboro Charge; 1986, Ocean View.</i>					
<b>Smith, Curtis Warren</b> (Rosemary) D: 1943	FM	P	Retired	11 Grove Street Lancaster, NH 03584-	7
<i>1943, Detroit Conf.; School; 1944-1963 - New Hampshire Conf.; 1964 - Pen. Conf.; 1964-1965 - East New Market; 1966-1970 - Townsend; 1971-1975 - Frankford; 1976-1981 - Allen; 1982-1984 - Cambridge-Choptank; 1985, Retired.</i>					

<b>Clergy</b>	<b>Conf. Mem.</b>	<b>At</b>	<b>Appointment Conference Boards</b>	<b>Address</b>	<b>Yrs</b>
<b>Smith, Kyle Newton</b> (Margaret) D: 1956	FM	P	Retired	120 Lewis Drive Lakeside Manor Laurel, DE 19956 R: (302)875-9513	6
<i>1956, WNC Conf.; 1967 - Pen. Conf.; 1967-1969 - Greensboro-St. Paul's; 1970-1973 - Trappe-Oxford; 1974 - Milford:Calvary; 1981 - Chester-Bethel; 1984-1985, Harrington-Houston Charge; 1986, Retired.</i>					
<b>Spedden, Harold Preston</b> (Elaine) D: 1962	FM	P	Ocean City	P.O. Box 88 105 Fourth Street Ocean City, MD 21842 C: (410)289-7430 R: (410)289-2145	5
<i>1962, Pen. Conf.; 1962 - Concord; 1963-1966 - Ridgely; 1967-1976 - Cambridge-St. Paul's; 1977-1986, Richardson Park; 1987, Ocean City.</i>					
<b>Squires, Charles Harvey</b> (Eileen Perry) D: 1938	FM	A	Retired	1034 Chesapeake Drive Apt. 8A Havre de Grace, MD 2108	15
<i>1938, Wilmington Conf.; 1938 - Girdletree; 1939 - Willards; 1940-1943 - Bayside; 1944-1946 - Hurlock:Unity; 1947 - Newark; 1948-1953 - St. Andrews:Salisbury; 1954 - Ocean City; 1955-1956 - Cheswold; 1957-1958 - Dagsboro-Bethel; 1959-1963, Perryville-Asbury; 1964-1967, Vienna; 1968-1969, Galena; 1970-1972, Hopewell:Ebenezer; 1973-1976, Disability; 1977, Retired.</i>					
<b>Stanley, George Lester</b> (Mamie) D: 1972	AME	P	Retired XVII	P.O. Box 175 Hurlock, MD 21643 R: (410)754-8870	6
<i>Delaware Conf.' 1955-1959, Taylors Island; 1960-1964, Federalsburg; Peninsula Conf., 1965; 1965, Greensboro Ct.; 1966-1969, Hurlock-Union Grove; 1970-1985, Centreville-Newton; 1986, Retired.</i>					
<b>Stapleton, Joseph Gordon</b> (Barbara) D: 1956	FM	P	Retired XXIII,XXV	132 New Castle Dr. South Bethany, DE 19930- R: (302)539-0208	2
<i>Peninsula Conf., 1956; 1956-1957, Trappe; 1958-1963, Pocomoke-Salem; 1964-1967, Assoc. Wilmington:Grace; 1968-1969, Milford:Avenue; 1970-1975, Assoc. Council Dir; 1976-1980; Stanton:St. Mark's; 1981-1983, Dist. Supt.   Dover District; 1984-1989, Conf. Council Dir.; 1989, Dist. Supt.   Easton District; 1990, Retired.</i>					
<b>Starnes, Ronald Ware</b> (Martha) D: 1956	FM	A	Retired	Main Street Odessa, DE 19730	15
<i>1956, Pen. Conf.; 1959-1962 - Dagsboro; 1963-1966 - Odessa; 1967-1976 - Asst. Prof. Wesley College; 1977, Retired.</i>					

<u>Clergy</u>	<u>Conf. Mem.</u>	<u>At</u>	<u>Appointment Conference Boards</u>	<u>Address</u>	<u>Yrs</u>
<b>Starrett, Robert W.</b> (Carolyn) D: 1966	FM	P	Newark:Ebenezer XIX	7 Taven Keep Court Newark, DE 19711 C: (302)731-9495 R: (302)368-1739	3
<i>1966, Pen. Conf.; 1967-1969 - Assoc., Wilmington:Aldersgate; 1970 -School; 1971 - Assoc. Atonement, Claymont; 1972-1975 - Assoc. Dover: Wesley; 1976-1978 - Chaplain and Assoc. Professor, Wesley College; 1979-1988, Wyoming; 1989, Newark:Ebenezer.</i>					
<b>Staten, William Martin</b> D: 1972	AME	P	Retired	P.O. Box 350 Greenwood, DE 19950 R: (302)349-5609	7
<i>Delaware Conf.; 1960, Maryland; 1961-1964, Hurlock; Peninsula Conf.; 1965, Cordova-Earles' Chapel; 1966-1967, Milford-Harrington; 1968-1969, Millington-Pondtown; 1970-1975, Snow Hill:Ebenezer; 1976-1978, Lincoln-Milford-Harrington; 1979-1981, Clarksville Charge; 1982-1984, Federalsburg-Denton; 1985, Retired.</i>					
<b>Staton, Lawrence Elmer</b> (Betty Ann) D: 1958	FM	P	Goldsboro	P.O. Box 153 Goldsboro, MD 21636- R: (302)482-6006	3
<i>1958, Pen. Conf.; 1958 - Minquadale; 1959 - Assoc., Easton-St. Mark's; 1960 - Cheswold; 1961 - Queenstown; 1962-1963 - Chesapeake City; 1964-1967 - Milton:Goshen; 1968-1969 - Clayton; 1970-1975 - Laurel-Christ; 1976-1977, St. Michael's:St. Luke's; 1978-1979, Salisbury:St. Andrews; 1980-1983, Berlin:Stevenson; 1984-1988, Royal Oak Community; 1989, Goldsboro.</i>					
<b>Stazesky, Richard Christopher</b> (Mary Anne) D: 1949	FM	P	Retired III,XII,XXV	2008 Delaware Avenue Wilmington, DE 19806- C: (302)633-7864 R: (302)655-1083	3
<i>Peninsula Conf., 1949; 1949, School; 1950, Wilmington:Trinity; 1951-1957, School; 1958-1965, Silverbrook; 1966, Dir. of Urban Ministry, Wilms. Dist. Church Extension Society; 1967-1970, Exec. Dir., Meth. Mission &amp; Church Extension Society, Inc.; 1971-1973,Asst. Dir for Client Services, Div. of Vocational Rehab., Dept of Labor; 1974-1975, Brandywine-Trinity; 1976-1980, Exec. Dir., Church Home Foundation; 1981-1988, President, Pen. United Methodist Homes, Inc.; 1989, Retired.</i>					
<b>Steckman, Jr., Ira Dove</b> (Mearle) D: 1960	FM	A	Retired	1609 Forest View Road Conway, SC 29526-	12
<i>1959-1965, Baltimore Conf.; 1966 - Pen. Conf.; 1967 - Hebron-Rockawalkin; 1968-1969 - Preston-Concord; 1970-1978 - Asbury-Smyrna; 1979 - SY; 1980, Retired.</i>					

	<u>Clergy</u>	<u>Conf. Mem.</u>	<u>At</u>	<u>Appointment Conference Boards</u>	<u>Address</u>	<u>Yrs</u>
Cl Sr (M)	<b>Sterling, Jr., William Travis</b> (Sheila) D: 1974	FM	E	Fruitland:St. John's XXVII,XXX	Box 236 Fruitland, MD 21826 C: (410)742-5592 R: (410)742-2771	8
	<i>Peninsula Conf., 1974; 1972-1978, Oriole; 1977-1983, Sudlersville; 1984, Fruitland:St. John's.</i>					
	<b>Stokey, Laurence Hull</b> D: 1960	FM	P	ABLC - Prof.,Wesley Theo. Seminary	Wesley Theo. Seminary 4500 Massachusetts Ave,NW Washington, DC 20016- C: (202)885-8600	19
Sj (E)	<i>Peninsula Conf., 1960; 1960-1962, Mt. Pleasant; 1963-1966, Harrison Street; 1967-1970, School, 1971-1972, Perryville; 1973, Prof., Wesley Seminary.</i>					
	<b>Storms, Bruce Allen</b> (Valarie) D: 1988	FM	P	Hebron:Nelson Memorial III	P.O. Box 616 Hebron, MD 21830- R: (410)546-3235	2
S (I)	<i>Peninsula Conf., 1986; 1986-1989, Ridgely-Bridgetown; 1990, Hebron:Nelson Memorial.</i>					
	<b>Strickler, Charles Edward</b> (Mary) D: 1961	FM	A	Retired	P.O. Box 353 Snow Hill, MD 21863-	15
	<i>1957-1959, Galena-Olivet; 1961 - Pen. Conf.; 1961-1975 - Snow Hill:Bates; 1976 - Sabbatical; 1977, Retired.</i>					
	<b>Stubbs, Simon Nathaniel</b> D: 1962	FM	A	Retired	418 7th St., N.W. Quintet Lan. Center, Washington, DC 20004-	9
	<i>1962, Lexington Conf.; 1962 - School; 1963 - Denton-Williston; 1964-1965 - Princess Anne; 1965 - Pen. Conf.; 1966-1968 - Pastoral Psychologist, Wash. Inst. for Emp. Train.; 1969-1971 - Prog. Coord. Prince Georges County; 1972-1973, Asst. Dir., GUIDE,D.C. Catholic Univ.; 1974-1976, Dir, Community Serv., Psychiatric Inst.; 1977-1981, School; 1982, Leave of Absence; 1983, Retired.</i>					
	<b>Sutton, Jr., Frank O.</b> (Suzanne) D: 1990	PM	P	Cambridge-Choptank	1013 Hudson Road Cambridge, MD 21613- R: (410)228-0996	2
	<i>Peninsula Conf., 1990; 1990, Cambridge-Choptank.</i>					

<u>Clergy</u>	<u>Conf.</u>		<u>Appointment</u>		<u>Address</u>	<u>Yrs</u>
	<u>Mem.</u>	<u>At</u>	<u>Conference Boards</u>			
<b>Swager, William Theodore</b> (Lois) D: 1963  <i>1963, Baltimore Conf.; 1983 - Pen. Conf.; 1983-1985, Millsboro:Zoar; 1986-1989, Leave of Absence; 1990, Retired.</i>	FM	A	Retired		1223 Hawthorne St. Shady Side, MD 20764-	2
<b>Tasco, William Moses</b>  D: 1945  <i>1945, Delaware Conf.; 1945-1946 - Smyrna; 1947-1948 - Harrington; 1949-1965 - Frodville, New Jersey; 1965 - Transferred to Southern New Jersey Conf.; 1966 - Transferred to Philadelphia Conf.; 1966-1968 - Fletcher:Philadelphia; 1968-1970, Leave of Absence; 1970, Reinstated; Peninsula Conf., 1971; 1971-1974, Zion-Federalburg; 1975, Retired.</i>	FM	A	Retired		1003 Walnut Street Wilmington, DE 19801-	17
<b>Tate, Norman Adkins</b> (Carolyn) D: 1982  <i>Peninsula Conf., 1982; 1981-1983, Oxford-Williamsburg; 1984, Chaplain, D.C. Dept of Corrections.</i>	FM	P	ABL- Chaplain, D.C.Dept.of Correction		P.O. Box 25 Lorton, VA 20789- C: (703)643-2581	8
<b>Taylor, Alfred Elwood</b> (Beverly) D: 1974  <i>Peninsula Conf., 1974; 1974, School; 1975-1982, Sharptown-Mt. Vernon; 1983-1986, Queen Anne Charge; 1987-1990, Federalburg- Bloomery; 1991, Bridgeville:Union.</i>	FM	P	Bridgeville:Union		211 Market Street Bridgeville, DE 19933- C: (302)337-7409 R: (302)337-8427	1
<b>Taylor, George Wellington</b> (Inez) D: 1969  <i>Delaware Conf.; 1942-1945, Bethesda:Philadelphia; 1946-1947, Oriole-Venton; 1948-1955, Marion Station; 1956-1964, Clarksville; Peninsula Conf.; 1965-1973, Clarksville; 1974, Retired.</i>	AME	P	Retired		P.O. Box 1081 Clarksville, DE 19937-	18
<b>Taylor, John Edwin</b> (Rosalee) D: 1971  <i>Peninsula Conf.; 1961-1963, Harbeson; 1964-1966, Greenwood; 1967-1968, Burrsville; 1969, Vienna-Elliott; 1970-1971, Concord-Harmony; 1972-1973, Crisfield:Mt. Pleasant; 1974-1978, Bishopville-Showell; 1979-1983, Frankford Charge; 1984-1985, East New Market; 1986, Retired.</i>	AMD	P	Retired		P.O. Box 23 Vienna, MD 21869-	6

	<u>Clergy</u>	<u>Conf. Mem.</u>	<u>At</u>	<u>Appointment Conference Boards</u>	<u>Address</u>	<u>Yrs</u>
<u>Cler</u>	<b>Thomas, Jr., Edwin Charles</b> (Elizabeth) D: 1949	FM	P	Retired XVI,XXVII,XXIII	R.D. 5, Box 125-EE Georgetown, DE 19947- R: (302)934-1099	1
<u>Smit</u> ( <u>Mar</u> )	1949, Pen. Conf.; 1949-1951 - Greenwood:Grace & Cannon; 1952-1958 - Odessa; 1959-1962 - Queen Anne; 1963-1968 - Elkton; 1969-1974 - Salisbury-Trinity; 1975-1976 - Dist. Supt./Wilmington Dist.; 1977 - Dist. Supt./Salisbury Dist.; 1981-1990, Wilmington:Grace, 1991, Retired.					
	<b>Thomas, Paul</b>	FM	A	Retired	6025 S. Verde Trail Bldg. K, Apt. 203 Boca Raton, FL 33433-	18
	D: 1936 1961, Pen. Conf.; 1961-1973 - Assoc., Aldersgate:Wilmington; 1968 - Troy Conf.; 1974, Retired.					
<u>Sp</u> ( <u>Eli</u> )	<b>Thomas, Robert Lee</b> (Jeanne) D: 1966	FM	P	Milton:Goshen XIII,XXVII	103 Mulberry Street Milton, DE 19968 C: (302)684-3328 R: (302)684-8045	4
<u>S</u> ( <u>E</u> )	1966, Pen. Conf.; 1966-1967 - Warwick-Town Point; 1968 - Elkton-East Cecil; 1969-1972 - Sharptown-Mt. Vernon; 1973-1974 - Crisfield-Asbury; 1975-1979 - Townsend; 1980-1982 - Millington-Crumpton; 1983-1987 - Hurlock:Unity-Washington; 1988, Milton:Goshen.					
	<b>Tingle, Melvin Edward</b>	FM	P	Retired	1012 Beaglin Park Drive Salisbury, MD 21801 R: (410)543-1858	12
	D: 1953 1953, South Carolina Conf.; 1956 - Balt. Conf.; 1964, Pen. Conf.; 1964-1973 - St. George's-Clarksville; 1974-1978 - Oxford; 1979 - SY; 1980, Retired.					
	<b>Todd, Omro Milton</b> (Flora) D: 1956	FM	A	Retired	10 Birch Drive Greenville, PA 16125-	14
	1956, Pen. Conf.; 1956-1958 - Goldsboro; 1959-1964 - Princess Anne; 1965-1969 - Dir., Drayton Methodist Center; 1970-1977 - Thiel College; 1978, Retired.					
	<b>Tomlin, Jr., Lehman Robert</b> (Lorraine) D: 1985	FM	P	Cambridge: Waugh XXIII,XXIV	P.O. Box 275 Cambridge, MD 21613 C: (410)228-5189 R: (410)228-7325	3
	1981, Marion Station-Handys; 1985 - Pen. Conf.; 1986-1988, Lincoln-Milford-Harrington; 1989, Cambridge:Waugh.					



<u>Clergy</u>	<u>Conf. Mem.</u>	<u>At</u>	<u>Appointment Conference Boards</u>	<u>Address</u>	<u>Yrs</u>
<b>Tripple, III, John Butler</b> (Carole) D: 1976	FM	P	Elkton-Cherry Hill	33 Elk Mills Road Elkton, MD 21921 C: (410)398-6215 R: (410)398-1554	7
<i>1975, Virginia Conf.; 1983 - Pen. Conf.; 1983-1984 - Townsend</i>					
<b>Truitt, Frederick Howard</b> (Mary) D: 1936	FM	A	Retired	200 Church Street Box 63 Sharptown, MD 21861	17
<i>1936, Wilmington Conf.; 1936-1937 - Pomona; 1938-1939 - St. John's; 1940 - Mt. Vernon; 1941-1946 - Nassau:Unity; 1947-1949 - Trinity:Harrington; 1949-1952 - St. Michael's:Sardis; 1953-1959 - Sharptown-Asbury; 1960-1963 - Hebron; 1964-1972, Berlin; 1973-1974, Disability; 1975, Retired.</i>					
<b>Tulak, Gary Stuart</b> (Judith Ann) D: 1971	FM	P	Salisbury:Grace II	1810 Kipling Salisbury, MD 21801 C: (410)742-4144 R: (410)749-4526	8
<i>1971, Pen. Conf.; 1971-1974 - Cambridge-Choptank; 1975-1977 - Assoc., St. Mark's:Easton; 1978-1983, Odessa; 1984, Salisbury:Grace.</i>					
<b>Valentine, Kenneth Steven</b> (Cheryl) D: 1975	FM	P	Chester:Kent Island XIX	P.O. Box 308 Chester, MD 21619- C: (410)643-5361 R: (410)643-5647	2
<i>Peninsula Conf., 1975; 1975-1976, School; 1977, North East-Bayview; 1978-1984, Asssoc. Salisbury:Asbury; 1985-1989, Camden-Woodside; 1990, Kent Island.</i>					
<b>Van Der Wall, James Carlton</b> (Carolann) D: 1978	FM	P	Camden-Woodside X,XXVII	1949 Highland Avenue Dover, DE 19901- C: (302)697-7539 R: (302)697-6611	2
<i>Northern New York, 1978; Peninsula Conf., 1980; 1980-1982, Delmar:Melson; 1983-1984, Queenstown-Grasonville; 1985-1989, Grasonville:Immanuel; 1990, Camden-Woodside.</i>					
<b>Van Tine, John William</b> (Virginia) D: 1970	FM	P	Assoc. Wilmington: Aldersgate XXVII	2508 Berwyn Road Wilmington, DE 19810 C: (302)478-2575 R: (302)479-0793	3
<i>1970, Pen. Conf.; 1970-1972 - St. James-Worton; 1973-1976 - Cheswold; 1977-1982 - Queen Anne Charge; 1983-1988, Oxford; 1989, Assoc. Wilmington:Aldersgate.</i>					

<u>Cler</u>	<u>Clergy</u>	<u>Conf. Mem.</u>	<u>At</u>	<u>Appointment Conference Boards</u>	<u>Address</u>	<u>Yrs</u>
<u>Smi</u> <u>(Ma)</u>	<b>Von Hagel, James Joseph</b> <i>(Virginia)</i> D: 1932  <i>1932, Maryland Conf.; 1933-1935 - Walkers Chapel; 1936-1938 - Claremont; 1939-1941 - Greenwood:Grace and Cannon; Pen. Conf.; 1942-1943 - Milton:Grace and Indian River; 1944-1946 - Vienna; 1947-1951 - Frankford; 1952-1955 - Wyoming; 1956-1963, Salisbury:Grace; 1964-1966, Hurlock; 1967-1973, Rising Sun:Janes; 1973, Assoc. Wilmington:Grace; 1974, Retired.</i>	FM	A	Retired	244 Brookwood Avenue Easton, MD 21601	18
<u>Sp</u> <u>(El)</u>	<b>Vroman, Dale Lynn</b> <i>(Anita Susan)</i> D: 1973  <i>1973, Queen Anne Charge; 1973-1975 - Detroit Conf.; 1976-1981 - East New Market; 1982-1986, Princess Anne:Antioch; 1987-1989, Assoc. Salisbury:Trinity; 1990, Selbyville:Saalem.</i>	FM	P	Selbyville:Saalem XIX,XXVII	P.O. Box 410 Selbyville, DE 19975- C: (302)436-8412 R: (302)436-5684	2
<u>S</u> <u>(E)</u>	<b>Walker, Dan Edward</b> <i>(Ruth)</i> D: 1963  <i>1963, Pen. Conf.; 1963 - St. Thomas; 1964-1969 - Mardela; 1970-1978 - Rock Hall; 1979-1986 - Federalsburg-Bloomery-Chestnut Grove; 1987, Chaplain, Peninsula Un. Methodist Homes.</i>	FM	P	ABLC - Chaplain, Peninsula U.M. Homes X	Rt. 1 Box 201 201 Meadowbrook Federalsburg, MD 21632 C: (302)629-4593 R: (410)754-8011	5
<u>S</u> <u>(E)</u>	<b>Wall, Sr., Thomas Joseph</b> <i>(Corrine)</i> D: 1961  <i>1961, Pen. Conf.; 1963-1064 - Assoc., Hillcrest-Bellefonte; 1965-1066 - Secretary-Dorchester; 1967-1972 - Ridgely Circuit; 1973-1989, Pocomoke City; 1990, Harrington-Houston.</i>	FM	P	Harrington-Houston X,XII,XXVII	203 Weiner Avenue Harrington, DE 19952- C: (302)398-3390 R: (302)398-3444	2
	<b>Wallace, Robert O'Kelley</b> <i>(Ebba)</i> D: 1958  <i>1950-1955, Holston Conf.; 1956-1957 - Balt. Conf.; 1958 - Pen. Conf.; 1958-1959 - Trappe-Faith Chapel; 1960-1963 - Holston Conf.; 1964 - Pen. Conf.; Greensboro; 1965-1972 - Holston Conf.; 1973 - South Dakota Conf.; 1974 - Pen. Conf.; 1974-1975, Trappe-Bruceville; 1976, North East; 1977-1978, Field Rep. Finance &amp; Field Service, Gen. Bd of Global Min.; 1979-1984, Silverbrook; 1985-1987, Cambridge:Zion; 1988, Nat'l Div., Gen Bd. of Global Ministries.</i>	FM	E	ABLC-Nat'l Div.,Gen Bd of Global Min.	P.O. Box 3144 Salisbury, MD 21801-3144 R: (410)548-1315	4

<u>Clergy</u>	<u>Conf. Mem.</u>	<u>At</u>	<u>Appointment Conference Boards</u>	<u>Address</u>	<u>Yrs</u>
Wallace, Sr., William T. D: 1982	FM	P	Lewes XIX	Rt. 2, Box 43 Lewes, DE 19958 C: (302)645-8312 R: (302)645-7279	4
<i>1974-1983, Fruitland-Mt. Calvary; 1982 - Pen. Conf.; 1984-1987 - Middletown:Dale's Charge; 1988, Lewes.</i>					
Wallace, Stephen Lawrence (Bonnie) D: 1985	FM	P	Assoc. Dover:Wesley II,XXVII	128 Hampton Square Dover, DE 19901 C: (302)678-9626 R: (302)678-0387	5
<i>Peninsula Conf., 1985; 1979-1981, Mardela Springs; 1982-1983 - North East-Bayview; 1984-1986, Worton-St. James; 1987, Assoc. Dover:Wesley.</i>					
Walter, Charles Oliver (Kathleen) D: 1981	FM	P	Frederica Charge I,XXIV,XXVII	P.O. Box 4 Frederica, DE 19946 C: (302)335-5388 R: (302)335-4148	4
<i>1981, Pen. Conf.; 1981 - School; 1982-1984 - Dorchester Charge; 1985-1988, Calvary:Holly Oak; 1988, Frederica Charge.</i>					
Walters, Marlene Louise (Thomas) D: 1976	FM	P	Wilmington:Mt. Lebanon XII,XV,XXVII	2424 Grubb Road Wilmington, DE 19810 C: (302)652-8411 R: (302)475-4413	9
<i>1976, Pen. Conf.; 1976 - School; 1977 - Dept. of Pastoral Care, Wilmington Medical Center; 1981-1982 - Assoc., Wilmington-Grace; 1983, Wilmington:Mt. Lebanon.</i>					
Walton, Harold Edward (Norma Jo) D: 1953	FM	P	Retired XXVII	6599 Chelsea Road Colombiana, AL 35051-	1
<i>1953, South Carolina Conf.; 1966 - Pen. Conf.; 1966-1970 - Min. Ed., Seaford-St. John's; 1971-1976 - Assoc., Newark; 1977-1980 - Middletown; 1981-1984 - Chestertown-First; 1985-1990, Bridgeville: Union; 1991, Retired.</i>					
Walz, James Paul (Margaret) D: 1970	FM	P	Elkton-East Cecil X,XXIII	100 Stratton Circle Elkton, MD 21921 C: (410)398-1997 R: (410)398-1351	8
<i>1970, Pen. Conf.; 1970-1975 - Mt. Lebanon; 1976-1977 - School; 1980-1983, Galena; 1984, Elkton-East Cecil.</i>					

	<u>Clergy</u>	<u>Conf. Mem.</u>	<u>At</u>	<u>Appointment Conference Boards</u>	<u>Address</u>	<u>Yrs</u>
<b>Cler</b> <b>Smit</b> <b>(Mar)</b>	<b>Warner, Robert Lewis</b> <i>(Audrey)</i> D: 1971	FM	P	Marshallton-Cedars XII	2716 Barnsley Road Wilmington, DE 19802- C: (302)994-7466 R: (302)737-4672	3
	<i>1971, Pen. Conf.; 1971-1974 - Assoc., Wilmington:St. Mark's; 1975 - Warwick; 1976 - Supernumerary Leave; 1977 - Leave of Absence; 1981-1984 - Chesapeake City:Trinity; 1985-1988, Assoc., Elkton-Providence; 1989, Marshallton-Cedars.</i>					
<b>Spi</b> <b>(Ele)</b>	<b>Wein, Randolph Lee</b> <i>(Susan)</i> D: 1991	PM	P	Church Creek	P.O. Box 46 Church Creek, MD 21622- R: (410)228-4194	3
	<i>Peninsula Conf., 1991; 1989, Church Creek.</i>					
<b>St</b> <b>(E)</b>	<b>Wheatley, Jr., Leonard H.</b> <i>(Joan)</i> D: 1979	FM	P	Pittsville-Willards V	Main Street Pittsville, MD 21850- R: (410)835-8314	1
	<i>1979, Pen. Conf.; 1976-1979 - Harmony; 1980-1983 - Church Creek Charge; 1984-1990, Preston-Grove; 1991, Pittsville-Willards.</i>					
<b>S</b> <b>(</b>	<b>White, Dorothy Evelyn</b> D: 1972	FM	A	Retired	R.D. 2, Box 1862 Smyrna, DE 19977-9410	11
	<i>1972, Pen. Conf.; 1972-1975 - School; 1976-1977 - Mt. Lebanon-Mt. Salem; 1978 - Community Ministries; 1979-1980, Leave of Absence; 1981, Retired.</i>					
	<b>Wilcox, Chester Edward</b> D: 1939	FM	A	Retired	Box 712 Webasso, FL 31970-	22
	<i>1939-1955, Florida; 1956 - Pen. Conf.; 1956-1958 - Harrington:Trinity; 1959 - Odessa; 1960-1963 - Calvary-Wilmington; 1964-1965 - Hebron; 1966 - Sabbatical Leave; 1967-1968 - Trappe-Faith Chapel; 1969 - Salisbury-St. Andrews; 1970, Mt. Salem; 1970, Retired.</i>					
	<b>Wilkins, Edward Reed</b> <i>(Josephine)</i> D: 1954	FM	P	Salisbury:Asbury XXIII,XXIV	504 Pine Bluff Road Salisbury, MD 21801 C: (410)749-2131 R: (410)749-5302	4
	<i>1954, Pen. Conf.; 1954-1955 - School; 1956-1959 - Assoc. Pastor, Wesley:Dover; 1960-1964 - Bridgeville; 1965-1966 - Princess Anne-Antioch; 1967-1975 - Chaplain:Wesley College; 1976 - Denton:St. Luke's; 1983-1987 - Easton:St. Mark's; 1988, Salisbury:Asbury.</i>					

<u>Clergy</u>	<u>Conf. Mem.</u>	<u>At</u>	<u>Appointment Conference Boards</u>	<u>Address</u>	<u>Yrs</u>
<b>Wilkins, Howell Oscar</b> (Dorothy) D: 1945	FM	P	Richardson Park III,XVI,XXVII	11 N. Maryland Avenue Wilmington, DE 19804 C: (302)654-0961 R: (302)652-6168	5
<i>1945, Pen. Conf.; 1945-1946 - St. John's; 1947-1949 - Camden; 1950-1955 - Middletown; 1956-1960 - Hillcrest; 1961-1967 - Seaford; St. John's; 1968-1972 - Dist. Supt./Wilmington Dist.; 1973-1978 - Asbury-Salisbury; 1979-1980, Council Director; 1981-1986, Dist. Supt./Easton District; 1987, Richardson Park.</i>					
<b>Wilkins, Samuel L.</b> D: 1950	FM	A	Retired	229 S. 58th Street Philadelphia, PA 19139-	13
<i>1950, Delaware Conf.; 1950-1953 - Grenloch and Rhodes, New Jersey; 1954-1959 - Buttonwood; 1960-1963 - Grace, Chester, PA; 1964 - School; 1965 - Pen. Conf.; 1965 - Townsend Circuit; 1977 - Disability Leave; 1978 - Whalesville Charge; 1979, Retired.</i>					
<b>Williams, Maceo Merton</b> (Margaret) D: 1986	FM	P	Centreville-Newton	103 Holton Street Centreville, MD 21617 R: (410)945-1839	6
<i>Peninsula Conf., 1986; 1986, Centreville-Newton.</i>					
<b>Willink, Alvin James</b> (Doris) D: 1963	FM	P	Retired	P.O. Box 147 Preston, MD 21655- R: (410)673-7538	1
<i>1963, Peninsula Conf.; 1963-1964 - Mt. Lebanon; 1965-1974 - Bridgeville-Union; 1975-1978 - Harrington-Houston; 1979-1985, Hillcrest-Bellefonte; 1986-1990, Dover; Wesley; 1991, Retired.</i>					
<b>Willis, Charles Luther</b> (Hazel) D: 1945	FM	A	Retired	619 Broad St. Clinton, TN 37716-	20
<i>East Tennessee Conf., 1945-1952; Sabatical Leave, 1953-1954; 1953-1954, Kentucky Conf., Tennessee Conf., West Virginia Conf.; Delaware Conf., 1960; 1960-1962, Nanticoke; 1963-1964, Fairlee; Peninsula Conf., 1965; 1965-1968, Church Creek; 1969-1970, Bridgeville-Mt. Calvary; 1971, Disability Leave; 1972, Retired.</i>					
<b>Wilson, Bill S.</b> D: 1980	FM	P	Crisfield:Immanuel	Rt. 1, 93-31 Cullen Pkwy. Crisfield, MD 21817-9760 C: (410)968-2189 R: (410)968-1680	3
<i>1980 - Maine Conf.; 1978 - Phillips Charge; 1982 - Jacksonville Charge; 1987 - Goldsboro Charge; 1989 - Pen. Conf.; 1989, Crisfield:Immanuel.</i>					

	<u>Clergy</u>	<u>Conf. Mem.</u>	<u>At</u>	<u>Appointment Conference Boards</u>	<u>Address</u>	<u>Yrs</u>
<b>Clerr</b>	<b>Wilson, George Francis</b> (Edith) D: 1971	AME	A	Retired	R.D. 4, Box 100C Riverfront Millsboro, DE 19966	10
<b>Smitl</b> (Mar)	<i>Peninsula Conf.; 1953, Whalesville; 1954-1960, Stockton-Girdletree; 1961-1965, Quantico-Rockawalkin; 1966-1981, Pittsville-Willards; 1982, Retired.</i>					
	<b>Wimberly, Edgar V.</b> (Evelyn) D: 1940	FM	A	Retired	3810 N. 16th Street Philadelphia, PA 19140-	22
<b>Spe</b> (Ela)	<i>1940, Delaware Conf.; 1940 - Jersey City, New Jersey; 1941-1944 - John Simmons, Philadelphia, PA; 1945 - Newport; 1946-1947 - Milford; 1948-1958 - Lawnside, New Jersey; 1959-1960 - Siloam, Chester, PA; 1961-1964, Mt. Carmel:Wilmington; Peninsula Conf., 1965; 1965-1969, Mt. Carmel:Wilmington; 1970, Retired.</i>					
	<b>Wimbrow, Lawrence Ernest</b> (Olivia) D: 1962	FM	P	Retired	206 B Sunset Drive Ocean City, MD 21842-	8
<b>Sc</b> (E)	<i>Baltimore Conf., 1962; Peninsula Conf., 1967; 1967, North East-West Cecil Circuit; 1968-1972, Ocean City:Atlantic; 1975-1978, Chestertown:First; 1979-1982, Hockessin; 1983, Denton:St. Luke's; 1984, Retired.</i>					
	<b>Wood, III, Fred Dickson</b> (Lela) D: 1975	FM	A	Leave of Absence	R.R. 2, Box 228A Wellsboro, PA 16901-9802	2
<b>S</b> (	<i>1975, Pen. Conf.; 1975-1978 - School; 1979 - LA; 1980 - Bethel Charge; 1981 - Leave of Absence; 1982 - Parsonsburg; 1985 - Salisbury: St. Andrews; 1989, Central PA. Conf (426.1); 1990, Leave of Absence.</i>					
	<b>Woodruff, Ellsworth Price</b> (Ruth) D: 1974	FM	P	ABLC-Chaplain, Del. Home & Hospital	360 Norman Circle Smyrna, DE 19977 R: (302)653-9711	6
	<i>1972, Crapo Circuit; 1973-1977 - Worton-St. James; 1974 - Pen. Conf.; 1978-1979 - Bethel Charge; 1980 - Cheswold Charge; 1986, Chaplan, Delaware Home and Hospital.</i>					
	<b>Zampler, John Edward</b> D: 1979	FM	A	ABLC - Chaplain, Admiral Farragut	311 Hillside Avenue Pine Beach, NJ 08741-	4
	<i>1979, Pen. Conf.; 1979 - Neavitt-Bozman; 1980-1981 -Oriole Charge; 1982 - Assoc., Denton:St. Luke's; 1983-1987 Leave of Absence; 1988, Chaplain, Admiral Farragut.</i>					

<u>Clergy</u>	<u>Conf. Mem.</u>	<u>At</u>	<u>Appointment Conference Boards</u>	<u>Address</u>	<u>Yrs</u>
Zollinhofer, Henry Evan (Janet) D: 1980	FM	P	Millington-Crumpton III	P.O. Box 187 Millington, MD 21651- C: (410)928-3357 R: (410)928-3452	5

*Baltimore Conf., 1970; Peninsula Conf., 1980; 1977-1983, Smith Island; 1984-1986, Berlin; Stevenson; 1987, Millington-Crumpton.*

## FULL TIME LOCAL PASTORS

<u>Clerg</u>	<u>Clergy</u>	<u>Conf.</u>	<u>Mem.</u>	<u>At</u>	<u>Appointment</u>	<u>Conference Boards</u>	<u>Address</u>	<u>Yrs</u>
Smitt (Març)	<b>Boda, John E.</b> D: 1991, <i>Sharptown-Mt. Vernon.</i>	LP	A		Sharptown-Mt. Vernon		P.O. Box 203 Sharptown, MD 21861-	1
Spe (Ela)	<b>Brown, Dale Leonard</b> (Lisa) D: 1989, <i>Whaleysville-New Hope.</i>	LP	P		Whaleysville-New Hope		P.O. Box 6 Whaleysville, MD 21872-	3
So (Ei)	<b>Brown, Robert M.</b> (Violece) D: 1977-1980, <i>Cambridge-Aireys</i> ; 1981, <i>Chester-Stevensville.</i>	LP	P		Chester-Stevensville		Rt. 1 Box 153 Chester, MD 21619 R: (410)643-3992	11
S (i)	<b>Burns, Marjorie E.</b> D: 1991, <i>Ridgely-Marydel.</i>	LP	A		Ridgely-Marydel		P.O. Box 216 Greensboro, MD 21639-	1
	<b>Carmean, Jr., James Edward</b> D:	LP	A					
	<b>Ford, Warren J.</b> (Virginia) D: 1969-1989, <i>Salisbury-Riverside</i> ; 1990, <i>Retired.</i>	LP	A		Retired		Rt. 3, Box 14 Delmar, DE 19940-	2
	<b>Gibbs, Marie</b> D:	LP	A		Retired		Rt. 1 Box 124 Worton, MD 21678	
	<b>Gross, Thomas</b> D: 1989, <i>Millsboro-Harmony</i> ; 1990, <i>Assoc. Salisbury:Trinity.</i>	LP	P		Assoc. Salisbury:Trinity		767 Oak Ridge Hebron, MD 21830- C: (410)749-5562 R: (410)548-2874	2



<u>Clergy</u>	<u>Conf. Mem.</u>	<u>At</u>	<u>Appointment Conference Boards</u>	<u>Address</u>	<u>Yrs</u>
<b>Kniceley, Sr., William</b> (Jean) D:	LP	P	Oriole	Rt. 3 Box 158 Princess Anne, MD 21853- R: (410)651-2612	7
<b>Marshall, Sabra Manuel</b> D: <i>1986-1990, Crisfield-Marion; 1991, Retired.</i>	LP	P	Retired	P.O. Box 392 Marion, MD 21838- R: (410)623-3008	1
<b>McWilliams, Samuel H.</b> (Sara) D: <i>Peninsula Conf.; 1984-1987, Georgetown Charge; 1988-1990, Parsonsburg-Zion; 1991, Retired.</i>	LP	P	Retired	Rt. 2 Box 2 Laurel, DE 19956- R: (302)875-5977	1
<b>Mott, Joseph Arthur</b> D: <i>Peninsula Conf.; 1974-1976, Neavitt-Bozman; 1981, Wingate; 1982, Retired.</i>	LP	A	Retired		10
<b>Rice, M. Bryan</b> (Nikole) D: <i>Peninsula Conf.; 1987-1990, Worton-Fairlee; 1991, Bethel.</i>	LP	P	Bethel	P.O. Box 187 Bethel, DE 19931- C: (302)875-4251 R: (302)875-3628	1
<b>Scott, John D.</b> (Doris) D: <i>1986, Deal Island-St. John's.</i>	LP	P	Deal Island-St. John's	P.O. Box 28 Deal Island, MD 21821 R: (410)784-2260	6
<b>Sharbaugh, Melvin G.</b> (Thelma) D: <i>1986, Fishing Creek-Hoopers Island.</i>	LP	P	Fishing Creek-Hoopers Island	P.O. Box 10 Fishing Creek, MD 21634 R: (410)397-3395	6
<b>Sherwood, Paul</b> (Deborah) D: <i>1985-1989, Powellville Charge; 1990, Hebron-St. Paul's-Charity.</i>	LP	P	Hebron-St. Paul's-Charity	P.O. Box 331 Hebron, MD 21830- R: (410)742-3947	2

	<u>Clergy</u>	<u>Conf. Mem.</u>	<u>At</u>	<u>Appointment Conference Boards</u>	<u>Address</u>	<u>Yrs</u>
<b>Clerg</b>	<b>Thompson, Daisy Bernice</b>	LP	A	Retired	Green Meadows - Room 21 Saulsbury Road Dover, DE 19901	18
<b>Smitt</b> <b>(Marg)</b>	D:  <i>1973, Lewes Charge; 1974, Retired.</i>					
	<b>Warrington, Roy K.</b> <i>(Laronda)</i>	LP	P		RD 3 Box 243 Millsboro, DE 19966-	
	D:  <i>1990, Gumboro-Whitesville.</i>					
<b>Spe</b> <b>(Ela)</b>	<b>Waters, Otho R.</b>	LP	P	Preston-Hurlock	Rt. 1 Box 277 Preston, MD 21655 R: (410)673-7553	3
	D:  <i>1982-1988, Deal Island Charge; 1989, Preston-Hurlock.</i>					
<b>Sc</b> <b>(Ei)</b>	<b>Wheedlton, John R.</b>	LP	A	Retired	Rt. 3 Box 216 Seaford, DE 19973	8
	D:  <i>1970-1984, Williamsburg; 1984, Retired.</i>					
	<b>White, Mildred E.</b>	LP	P	Retired	206 North Kirkwood St. Dover, DE 19901-	14
<b>S</b> <b>(i)</b>	D:  <i>Delaware Conf.; 1960-1964, Smyrna; 1965-1977, Discontinued; 1978, Retired.</i>					
	<b>Williams, Jr., Joseph W.</b> <i>(Elenora)</i>	LP	P	Retired	P.O. Box 418 Preston, MD 21655-	3
	D:  <i>AME; 1974-1980, Chestetown-Pomono; 1981-1988, Preston-Hurlock; 1989, Retired.</i>					
	<b>Williard, Donald L.</b> <i>(Dorothy A.)</i>	LP	P	Bishopville	Bethel Rd., Box 218A Willards, MD 21874 R: (410)835-2913	8
	D:  <i>1984, Bishopville.</i>					

<u>Clergy</u>	<u>Conf. Mem.</u>	<u>At</u>	<u>Appointment Conference Boards</u>	<u>Address</u>	<u>Yrs</u>
<b>Wilson, George Burtis</b>	LP	A	Retired	10211 Campus Way South Largo, MD 20772-	24
D: <i>Delaware Conf., 1950; 1950-1951, Port Deposit; 1951-1954, Stillpond; 1954-1959, Rock Hall; 1959-1961, Nassau; 1961-1962, Wattsville, VA; 1962-1967, Fruitland; 1967-1968, Girdletree; 1968, Retired.</i>					

<b>Wishard, Jeffrey S.</b>	LP	A	Upper Fairmount	P.O. Box 165 Upper Fairmount, MD 218	2
D: 1990, <i>Upper Fairmount.</i>					

**PART TIME/STUDENT LOCAL PASTORS**

**Cle**

**Smi**  
**(Ma)**

**Clergy**

**Conf.**  
**Mem.**

**Appointment**  
**Conference Boards**

**Address**

**Yrs**

**Attix, Gloria**  
**(Barry)**  
D:

LP

Assoc. Seaford:St.  
John's

498 Greeley Avenue  
Lincoln, DE 19960-  
C: (302)629-9466  
R: (302)422-8934

3

*1989, Assoc. Seaford:St. John's.*

**Sp**  
**(Ei)**

**Brown, Anthony G.**  
**(Peggy Lee)**  
D:

LP

Sassafras-Warwick

Rt. 5, Box 433  
Washington Park  
Chestertown, MD 21620  
R: (410)778-1102

11

*1981, Sassafras-Warwick.*

**S**  
**(t)**

**Brown, Gertrude Carr**  
D:

LP

Sharptown-Zion

Rt. 1 Box 436  
Mardela Springs, MD 2183  
C: (410)749-4705  
R: (410)546-0559

6

*1986, Sharptown-Zion.*

**Farnell, Mary Ann**  
**(Robert)**  
D:

LP

Wingate-St Thomas

2014 Wingate  
Bishop's Head Road  
Wingate, MD 21675  
R: (410)847-8478

5

*1987, Wingate-St. Thomas.*

**Fitchett, Thomas**  
**(Frances)**  
D:

LP

Upper Hill

907 Campus Pl.  
Princess Anne, MD 21853-

4

*1988, Upper Hill.*

**Harris, Patricia Bryant**  
**(James)**  
D:

LP

Elkton-Providence

801 Lombard Street  
Wilmington, DE 19802-  
R: (302)571-0253

4

*1988, Elkton-Providence.*

**Holmes, Val**  
**(Linda)**  
D:

LP

Rock Hall-Fairlee

Rt. 1 Box 230  
Rock Hall, MD 21661-  
R: (410)639-7992

5

*1987, Rock Hall-Fairlee.*

<u>Clergy</u>	<u>Conf. Mem.</u>	<u>Appointment Conference Boards</u>	<u>Address</u>	<u>Yrs</u>
James, Ophelia O. D: <i>Delaware Conference; 1949-1964, Sassafraz-Galena; Peninsula Conf.; 1965-1967, Sassafraz-Galena; 1968, Retired.</i>	LPR	Retired	Emily Bissell Hospital 3000 Newport Gap Pike Wilmington, DE 19808-	24
Johnson, Carol Lynn D:	LP			
Johnson, William H. (Rebecca) D: <i>Peninsula Conference; 1981-1983, Wittman-McDaniel; 1984, Church Hill-Burrsville.</i>	LP	Church Hill-Burrsville	Rt. 1 Box 63 Church Hill, MD 21623 C: (410)758-2352 R: (410)556-6773	8
Koch, John R. (Barbara) D: <i>Peninsula Conf.; 1981-1983, Wesley Church (Elk Kneck); 1984, Assoc. North East.</i>	LP	North East	304 Hance Point Road North East, MD 21901 C: (410)287-2220 R: (410)284-9148	8
Ness, Lance (Samantha) D: <i>1990, East New Market.</i>	LP	East New Market	P.O. Box 95 East New Market, MD 216	2
Riley, Jr., James Waldon D: <i>1991, Salisbury-Walston Switch.</i>	LP		107 Fawn Drive Salisbury, MD 21801-	
Russell, William E. (Angela) D: <i>Delaware Conf.; 1964, New Castle-Mt. Salem; Peninsula Conf.; 1965-1968, New Castle-Mt. Salem; 1969, Simpson.</i>	LP	Simpson	44 Covered Bridge Lane Newark, DE 19711-	23
Shitama, John Ky D:	LP			

<u>Cler</u>	<u>Clergy</u>	<u>Conf. Mem.</u>	<u>Appointment Conference Boards</u>	<u>Address</u>	<u>Yrs</u>
Sm (Ma)	<b>Starkey, Robert B.</b> D:  1983, <i>Whaleysville-Bishopville.</i>	LP	Whaleysville-Bishopville	Rt. 1 Box 138A 11906 Sheppards Crossing Whaleysville, MD 21872 R: (410)641-2568	9
Sp (El)	<b>Sturgis, Harvey T.</b> <i>(Kathryn)</i> D:  1988-1990, <i>Millville</i> ; 1991, <i>Worton-Fairlee.</i>	LP	Worton-Fairlee	Rt. 2, Box 245 Chestertown, MD 21620- R: (410)778-3498	1
Si (E)	<b>Svecz, Carol E.</b> D:  1991, <i>Mardela Springs.</i>	LP	Mardela Springs	R.R. 1 Box 620 Mardela Springs, MD 2183 C: (410)749-4037 R: (410)860-8789	1
	<b>Threadgill, Joseph</b> D:  1990, <i>New Castle-Mt. Salem.</i>	LP	New Castle-Mt. Salem	2530 Channin Drive Wilmington, DE 19810-	2
	<b>Whittington, Webster</b> D:  1990, <i>Stockton-Shiloh.</i>	LP	Stockton-Shiloh	Rt. 1, Box 3-B Marion Station, MD 21838-	2
	<b>Wilks, Harold</b> D:  1991, <i>Smyrna:Centennial.</i>	LP	Smyrna:Centennial	652 Nimitz Road Dover, DE 19901-	1

**Clergy From Other Conferences of Methodist Denominations  
Serving in the Peninsula Conference  
(Para. 426.1)**

- H. Daniel Drew** (East Ohio) 1990  
Greensboro-Burrsville  
P.O. Box 57  
Greensboro, MD. 21639  
C: (410) 482-8170  
R: (410) 482-6519
- Stanley N. Erickson** (C. Texas) 1989  
Newark (MD)  
P.O. Box 36  
Newark, MD 21841  
R: (410) 632-1134
- Karen Hittel** (West. N.C.) 1988  
Assoc., Wilm: St. Mark's  
1700 Limestone Road  
Wilmington, DE 19808  
C: (302) 994-0400  
R: (302) 733-7587
- William Humphrey** (New Hampshire) 1990  
Vienna-Elliotts  
P.O. Box 278  
Vienna, MD 21869  
C: (410) 376-0219  
R: (410) 376-3178
- Cheryl Taylor Jensen** (Texas) 1990  
Ridgely-Bridgetown  
P.O. Box 424  
Ridgely, MD 21660  
R: (410) 634-2527

**Clergy From Other Denominations  
Serving in the Peninsula Conference  
(Para. 426.2)**

- James A. Blaine** (Wesleyan)  
Tilghman  
P.O. Box 192  
Tilghman, MD 21671  
R: (410) 886-2197
- Michael Burke** (Nazarene)  
Salisbury-Riverside  
108 Glen Avenue

Salisbury, MD 21801  
R: (410) 860-0654

Cler

**(Para. 427)**

Smt  
*(Ma)*

**Judy Middleton** (United Church of Christ)

Magnolia  
P.O. Box 256  
Magnolia, DE 19962  
R: (302) 736-6074

Sp  
*(Eh)*

**Diaconal Ministers**

**Cook, Olive A.**

2200 Elmfield, Wilmington, DE 19810  
Appointment: Retired

**Quillen, Cynthia C.**

P.O. Box 5, Dagsboro, DE 19939  
Appointment: Easton:St. Mark's

St  
*(E)*

**Manchester, Naomi G.**

P.O. Box 4420, Wilmington, DE 19807  
Appointment: PUMH

**Deaconesses**

**Cabean, Daisy**

Rt. 1 Box 214, Lockesburg, Arkansas 71846  
Appointment: Retired

**Hardy, Nancy**

Appointment: Kent General Hospital  
1940 Mitten Street  
Dover, DE 19901  
Certified Nurse Midwife

**Certified Assistant**

**Bobon, Amelia**

Education  
36 Dryden Rd., New Castle, DE 19720

**Certified Directors**

**Cook, Olive A.**

Education  
2200 Elmfield, Wilmington, DE 19810

**Cohen, Joann**

Music  
308 S. Main Street, North East, MD 21904



**Swensson, Evelyn E.** Music  
RD. 2 Box 58A, Chadds Ford, PA 19327

**Certified Ministers**

**Armour, Clifford A.** Education  
P.O. Box 595, Newark, DE 19715

**Dressler, John** Music  
20 Church Avenue, Milford, DE 19963

**Metzger, Connie R.** Communications  
6 N. Clifton Avenue, Wilmington, DE 19805

**Quillen, Cynthia** Education  
P.O. Box 5, Dagsboro, DE 19939

**Seyfert, Frederick** Education  
P.O. Box 33, Odessa, DE 19730

## WIDOWS DIRECTORY

### "Honored the widows."

(1 Timothy 5:3)

Cler

Smit  
(Mar)

Abbott, Mrs. Wilmer (Helen E.), Methodist Country House, 4830 Kennett Pike, Apt. 163,  
Wilmington, DE 19807

Bailey, Mrs. Howard A. (Nora) 111 Elder Avenue, Yeadon, PA 19050

Beckwith, Mrs. Walter L., Sr. (Goldie M.), 1398 Cambridge Beltway, Cambridge, MD  
21613

Spt  
(Ele)

Blundon, Mrs. A. Jason (Doris), 31 Crossgate Drive, Seaford, DE 19973

Bostick, Mrs. Joseph C. (June), P. O. Box D, Greenwood, DE 19950

Brown, Mrs. Claude E. (Mary) 625 South Division Street, Salisbury, MD 21801

Brown, Mrs. Geneva G., P. O. Box 59, Trappe, MD 21673

Bryant, Mrs. Commander R. (Rosebud), 4611 Haverford Pl., Apt. 11, Wilmington, DE  
19808

Burbage, Mrs. John D. (Janis) RT 1, Box 124, Delmar, DE 19940

Sc  
(E)

Butler, Mrs. Widmon, Jr., (Alice W.), Luther Towers I, Apt. 218, 1201 Harrison St.,  
Wilmington, DE 19801

Caudill, Mrs. Sadie E., c/o Mrs. Brainard Blundon, P. O. Box 104, Harrisville, NY 13648

Chandler, Mrs. Hartwell F. (Adelaide B.), Methodist Manor House, 1001 Middleford Road,  
Seaford, DE 19973

Clawson, Mrs. E. J. (Eleanor) Box 191, Parsonsburg, MD 21849

S  
(

Collins, Mrs. W. Irvin, Sr., (Audie E.), Rt 1, Box 781, Lancaster, VA 23503

Conner, Mrs. Harry H. (Betsy), 207 Greenwood Rd., Wilmington, DE 19804.

Crum, Mrs. Ira E. (Mildred) 214 School Street, Fruitland, MD 21626

Cursey, Mrs. Elwood (Elsie), Methodist Manor, 1001 Middleford Road, Apt. 188, Seaford,  
DE 19973

Davis, Mrs. Charles E. (Esther S.) Methodist Manor House, 1001 Middleford Road,  
Seaford, DE 19973

Davis, Mrs. Wilson (Elizabeth) 1144 Seventeenth Avenue, North Lake Worth, FL 33460

Dennis, Mrs. Louis R. (Madeline K.), 4830 Kennett Pike, Wilmington, DE 19807

Dise, Mrs. Waldo (Mary) Box 35, Bivalve, MD 21814

Ferry, Mrs. R. E. (Lillian A.) Imperial Gardens, Apt. 8-A, 511 Chestnut Street, Meadville,  
PA 16336

Flater, Mrs. Harvey B. (Louise M.), 114 W. Martin, Snow Hill, MD 21863

Foster, Mrs. Emmons N. (Hazel C.) 708 Washington Street, Cambridge, MD 21613

Garrett, Mrs. William J. (Sarah) 1214 Afton Court, Old Oak Condominium, Dover, DE  
19901

Gerald, Mrs. Charles (Melinda) RD 1, Box 550, Eden, MD 21811  
Goodhand, Mrs. V. Myers (Charlotte) 211 Willow Valley Sq., C328, Lancaster, PA  
17602-4892  
Grant, Mrs. Roland (Mary L.) 306 Second Street, Bridgeville, DE 19933  
Grattan, Mrs. Harold N. (Bernice O.) 32 Center, Walden, NY 12586  
Green, Mrs. Robert C. (Cora M.) Heron Point, 501 E. Campus Ave., Chestertown, MD  
21620  
Guyer, Mrs. Minnie, 309 Ohio Avenue, Salisbury, MD 21801  
Hackett, Mrs. Thaddeus (Esther E.), 206 West St., Harrington, DE 19952.  
Hackshaw, Mrs. Ewart C. (Peggy R.), 27200 Parkview Blvd., Apt. # 609, Warren, MI  
48092  
Handy, Mrs. Clarence E. (Margaret) RT 1, Box 97, Tyaskin, MD 21865  
Harris, Mrs. Carlton M. (Lucy C.) 4 Stanley Drive, Baltimore, MD 21228  
Hastings, Mrs. Robert W. (Madelyn E.), 105 E. Third Street, Seaford, DE 19973  
Hemphill, Mrs. Edward J. (Reba), 13047 Desert Glen Dr., Sun City West, AZ 85375  
Henderson, Mrs. Gerald (Virginia Caroline) RT 2, Box 132A, Millsboro, DE 19966  
Henry, Mrs. Phillip A. (Lola), P.O. Box 282, Odessa, DE 19730  
Hervis, Mrs. E. W. (Lorena K.) The Hermitage, 14 Kerr Street, Onancock, VA 23417  
Hilbert, Mrs. James L. (Margaret E.), Methodist Country House, 4830 Kennett Pike,  
Room 25, Wilmington, DE 19807  
Hill, Mrs. Perry O. (Elizabeth B.) Methodist Country House, 4830 Kennett Pike,  
Room 160, Wilmington, DE 19807  
Hubbard, Mrs. John H. (Goolie) 207 West Street, Harrington, DE 19952  
Hughes, Mrs. Mary E. 3930 1st Street, SE, Apt. 120, Washington, DC 20032  
Ingram, Mrs. Joshua (Juanita) 622 Watauga Avenue, Elizabeth, TN 37643  
Jackson, Mrs. George T. (Odelle G.) 5485 Malvern Way, Riverside, CA 92506  
Jeffers, Mrs. H. C. (Rebecca) 15 West Collins Street, Oxford, OH 45056  
Jolly, Mrs. Emerson, (Sarah M.) 626 Hill Street, Salisbury, MD 21801  
Jones, Mrs. Lewis R. (Rebecca), Rt. 1 Box 528AA, Seaford, DE 19973  
Jones, Mrs. Velma Louise, Box 2, Dames Quarter, MD 21830  
Ketterman, Mrs. Howard P. (Linda M.), 613 Ocean Pines, Berlin, MD 21811  
Kiah, Mrs. James A. (Catherine B.) P. O. Box 601, Salisbury, MD 21801  
Kirwan, Mrs. R. W. (Alberta) 301 Choptank Avenue, Easton, MD 21601  
Lee, Mrs. Jeremiah R. (Minnie) P.O. Box 16, Madison, MD 21648  
Lewis, Mrs. David T. (Caroline) P.O. Box 897, Seaford, DE 19973  
Littleton, Mrs. D'Arcy (Afreda), P.O. Box 134, Sudlersville, MD 21668  
Loss, Mrs. Robert F., Jr. (Olive B.) Odessa, DE 19730  
Mills, Mrs. Frances W., RD 1, Box 53A, Barclay, MD 21607

Mills, Mrs. Walter J. (Emma L.), 2545 Edmondson Ave., Baltimore, MD 21223  
Molock, Mrs. Leah, c/o M/M Albert McBride, P.O. Box 124, Pittsville, MD 21850  
Mulligan, Mrs. Thomas C. (Nellie E.) P. O. Box 5, Snow Hill, MD 21863  
Murray, Mrs. Bertha P., P.O. Box 64, McDaniel, MD 21647

Nicklas, Mrs. Henry N. (Mary H.), 124 Oak Rd., Seaford, DE 19973

O'Dell, Mrs. Jake C. (Emily Z.), 105 E. Redding St, Middletown, DE 19709  
O'Neil, Mrs. James (Myrtle M.) Box 479, Millsboro Road, Laurel, DE 19956  
Owens, Mrs. William H. (Marilyn), 45 Shellburne Dr., Wilmington, DE 19803

Pigueron, Mrs. George H., Jr. (Margaret H.) The Methodist Country House, Wilmington,  
DE 19807

Pruitt, Mrs. Jesse W. (Willie) 654 Washington Street, Camden, NJ 08103

Ralph, Mrs. Harlan (Beatrice) RFD 2, Delmar, DE 19940

Reynolds, Mrs. Paul E. (Esther) Methodist Manor House, Seaford, DE 19973

Robinson, Mrs. Frank W. (Marie) RD 2, Box 45, Bridgeville, DE 19933

Sanders, Mrs. Samuel P. (Bernice) 2923 West 9th Street, West Chester, PA 19103

Schauer, Mrs. Peter M. (Mary F.) 460 Haddon Ave., Collingswood, NJ 08108

Shield, Mrs. Elmer R. (Ada M.), 7 Second St., Pocomoke City, MD 21851

Shockley, Mrs. John (Edith M.) 800 McCabe Avenue, Wilmington, DE 19802

Shufelt, Mrs. Vinton D. (Edith S.) Churchman Village, Apt. 315, 4949 Ogletown-Stanton  
Road, Newark, DE 19713

Snapp, Mrs. Albert M.B. (Marguerite L.), c/o Paul E. Ahlemann, 734 E. Mill, Santa Maria,  
CA 93454

Spencer, Mrs. Charles P. (Elma B.) 4519 South State Street, RD 33, Leesburg, FL 32748

Spry, Mrs. Charles W. (Nellie) 21 Elm Terrace, Dover, DE 19901

Stanley, Mrs. Nelson C. (Margaret J.), R.F.D. 1, Box 307AA, Trappe, MD 21673

Steen, Mrs. James C. Sr. (Rebekah L.) The Methodist Manor House, 1001  
Middleford Road, Seaford, DE 19973

Stellges, Mrs. George (Una) 415 West Poplar, Seaford, DE 19973

Strickland, Mrs. Alfred W. (Margaret A.) 421 Valley Rd., Havertown, PA 19083

Tawes, Mrs. Roy L. (Mabel S.) 522 Caulk Road, Milford, DE 19963

Thompson, Mrs. Ralph B. (Daisy) Green Meadows, Room 21, Saulsbury Rd., Dover, DE  
19901

Tomlinson, Mrs. Floyd L. (Julia) 10708 Lockridge Dr., Silver Spring, MD 20901

Townsend, Mrs. O. Lloyd (Maude), Apt. 103, Pine Bluff Village, 1514 Riverside  
Drive, Salisbury, MD 21801

Trader, Mrs. John (Ruth) Garden Court, Apt. G-1, Dover, DE 19901

Tubbs, Mrs. Joseph J. (Florence) RT 1, Chesmar, Chestertown, MD 21620

Turkington, Mrs. Albert A. (Emily G.) Willards, MD 21874

Turner, Mrs. William A. (Frances) RD 2, Box 132E, Seaford, DE 19973

Van Cleaf, Mrs. Robert E. (Jeanette M.) Pot Nets, E-385, Clew St., Millsboro, DE 19966

Varell, Mrs. K. Richard (Lorna F.) 740 Hurley Park Dr., Seaford, DE 19973

Volk, Mrs. Frank M. (Viola) 2712 Ridge Road, Damascus, MD 20750

Waters, Mrs. William E. (Celeste) 807 North duPont Street, Wilmington, DE 19805

Wheatley, Mrs. Grayson H. (Frances H.) Manokin Manor Retirement Center, Rt. 3  
Box 10C, Princess Anne, MD 21853

Whitlock, Mrs. Robert P. (Mary Ellen) 9 Independence Blvd., Dover, DE 19901

Williams, Mrs. Daniel L. (Ruth C.) 2136 Cliff Drive, #805, Nashville, TN 37218

Lay and Reserve Members  
The Peninsula Annual Conference

Charge Name	Office	Name and Address
<b>Dover</b>		
Bethel		
	LMBR	Louise Phillips, Rd 3, Box 358 , Laurel, DE 19956
Bethel-Groome		
	LMBR	Betty Dunn, 2 Tennessee Ave , Lewes, DE 19958
	LMBR	Minna Lodge, 346 Savannah Rd , Lewes, DE 19958
	RLMR	Harvey Bunting, P O Box 6 , Harbeson, DE 19951
	RLMR	Virginia Koier, 36 Devries , Lewes, DE 19958
Blades		
	LMBR	Lloyd Dabell, Rt. 5, Box 231a , Seaford, DE 19973
	RLMR	Mary Wilson, 118 Hastings Dr. , Laurel, DE 19956
Bridgeville		
	LMBR	Florine Brummell, P. O. Box 14 , Federalsburg, MD 21632
	RLMR	Olivia Blackwell, P. O. Box 106 , Bridgeville, DE 19933
Bridgeville:Union		
	LMBR	Sallie Lynch, 418 South Main Street , Bridgeville, DE 19933
	RLMR	William Wheatley, Rt. 1, Box 165 , Bridgeville, DE 19933
Camden-Woodside		
	LMBR	Marie DeLong, Rt. 2, Box 751 , Lincoln, DE 19960
	LMBR	Fred Truitt, 29 Meadow Garden Lane , Dover, DE 19901
Cannon		
	LMBR	Beatrice Gilbert, Rt. 1, Box 242 , Seaford, DE 19973
Cheswold		
	LMBR	Norma Greenage, R. D. 5, Box 91 , Dover, DE 19901
	RLMR	Eleanor O'Neal, R. D. 2, Box 1224 , Clayton, DE 19938
Clarksville		
	LMBR	Leila Drummond, Box 1114 , Clarksville, DE 19937
	RLMR	Ruth Corbin, P. O. Box 578 , Selbyville, DE 19975
Clarksville-St. George's		
	LMBR	Joseph Shetzler, 63 Tranquility Lane , Frankford, DE 19945
	RLMR	William Townsend, Rt. 2, Box 90 , Georgetown, DE 19947
Clayton		
	LMBR	Walt Lamon, P. O. Box 728 , Clayton, DE 19938
	RLMR	Joyce Webber, R. D. 2, Box 1154 , Clayton, DE 19938
Dover-Wesley		
	LMBR	Robert Moyer, 2 Kenny's Lane, Rfd 4 , Dover, DE 19901
	LMBR	Jack Royston, 44 Philchris Drive , Dover, DE 19901
	LMBR	Vicky Smith, 481 Sunset Drive , Dover, DE 19901
	RLMR	Elizabeth Carlson, 53 Stuart Drive , Dover, DE 19901
	RLMR	Hank Schlagenhauser, 205 Dover East , Dover, DE 19901
Dover-Whatcoat		
	LMBR	William Stevenson, 861 Paul Street , Dover, DE 19901
	RLMR	Ruth Laws, 844 Forest Street , Dover, DE 19901
Ellendale		
	LMBR	Phyllis Walton, Rd 4; Box 387 , Georgetown, DE 19947
Felton		
	LMBR	Victor Golden, R. D. 1, Box 133 , Camden-Wyoming, DE 19934
	RLMR	Esther Pepper, R. D. 2, Box 580 , Felton, DE 19943
Fenwick-St. Matthews By-The-Sea		
	LMBR	John Sparks, Jr., 13 Walnut Lane , Selbyville, DE 19944
	RLMR	Louis Steele, 5 W. Essex Street , Selbyville, DE 19944

Lay and Reserve Members  
The Peninsula Annual Conference

Charge Name	Office	Name and Address
Frankford	LMBR	Nancy Hitchens, Rt. 3, Box 265, Frankford, DE 19945
	RLMR	Beverly Mitchell, Rd 2 Box 268, Frankford, DE 19945
Frederica	LMBR	Kathryn Dill, R. D. 1, Box 24, Felton, DE 19943
Georgetown	LMBR	Warner Clark, Rt # 5 Box 61, Georgetown, DE 19947
	RLMR	James Marvel, Rd # 1 Box 70, Georgetown, DE 19947
Georgetown-Grace	LMBR	Phil Hauck, 705 E Market Street, Georgetown, DE 19947
	RLMR	Joyce Marvel, 405 Elizabeth Street, Georgetown, DE 19947
Georgetown-Wesley	LMBR	Fedora Harmon, Rt. 4, Box 149, Millsboro, DE 19966
	LMBR	Barbara Peters, 929 Robin Drive, Seaford, DE 19973
Greenwood	LMBR	Ralph Milbourn, Rd # 2 Box 121, Greenwood, DE 19950
	RLMR	Willard Russell, P O Box Q, Greenwood, DE 19950
Gumboro	LMBR	Clifford Revel, Rt 2 Box 314, Millsboro, DE 19966
Harrington-Houston	LMBR	Anne Minner, P O Box 114, Harrington, DE 19952
	LMBR	Josiah Parvis, P O Box 94, Houston, DE 19954
	RLMR	Cheryl Harrington, 210 Delaware Avenue, Harrington, DE 19952
	RLMR	Major Sockrider, Rd 4 Box 280, Milford, DE 19963
Laurel	LMBR	Harry Mitchell, Rt 2; Box 321, Laurel, DE 19956
Laurel-Centenary	LMBR	E. Stephen Callaway, 115 Clayton Avenue, Laurel, DE 19956
	LMBR	Clifford McGee, Rt. 4, Box 123, Laurel, DE 19956
	RLMR	Mary Ellen McMasters, Rt. 2, Box 321a, Laurel, DE 19956
	RLMR	William Tull, Rt. 3, Box 312, Laurel, DE 19956
Laurel-Christ	LMBR	George Collins, 164 Meadowbranch Drive, Laurel, DE 19956
	RLMR	Robert English, Rt 3 Box 227, Seaford, DE 19973
Laurel-Mt. Pleasant	LMBR	Arthur King, R. D. 2, Box 219, Laurel, DE 19956
	RLMR	Richard Stone, 100 Maryland Avenue, Laurel, DE 19956
Lewes	LMBR	Cora Selby, Rt 2 Box 343, Laurel, DE 19956
	RLMR	Catherine Bundick, Box 22, Nassau, DE 19969
Lincoln	LMBR	Etta Mills, Rd 1 Box 440, Milford, DE 19963
	RLMR	Roberta Davis, Rd 1 Box 141, Lincoln, DE 19960
Lincoln-Milford-Harrington	LMBR	Lula Macklin, Rd 1, Box 72, Harrington, DE 19952
Milford-Avenue	LMBR	R Clendaniel, P O Box 125, Lincoln, DE 19960
	LMBR	Wilson Sockrider, 112 Old Shawnee Road, Milford, DE 19963
	RLMR	Michael Sophos, 3 Delaware Avenue, Milford, DE 19963
	RLMR	Edward Steiner, 704 Lakeview Avenue, Milford, DE 19963
Milford-Calvary	LMBR	Edith Kline, 804 New Street, Milford, DE 19963

Lay and Reserve Members  
The Peninsula Annual Conference

Charge Name	Office	Name and Address
Millsboro	LMBR	Ann Postles, 903 Lakeview Avenue, Milford, DE 19963
	RLMR	Violet Marvel, 501 Lakelawn Drive, Milford, DE 19963
Millsboro-Grace	LMBR	Aleatha Short, P. O. Box 304, Millsboro, DE 19966
	RLMR	Grace Satchell, Rt. 1, Box 284a, Milton, DE 19968
Millsboro-Long Neck	LMBR	Ramona Anderson, 985 E Market Street, Georgetown, DE 19947
	LMBR	William Rutherford, 317 Cedar Street, Millsboro, DE 19966
	RLMR	Charles Mitchell, P O Box 456, Millsboro, DE 19966
Millsboro-Zoar	LMBR	Sue Shepherd, E-392 Shroud St-Pot Nets, Millsboro, DE 19966
	RLMR	Ruth Cordell, Orch Man-Eliz & Cir Drive, Millsboro, DE 19966
Millville	LMBR	Ray Hunt, Rd 1 Box 271-C, Georgetown, DE 19947
	RLMR	Sam Timmons, P O Box 22, Millsboro, DE 19966
Milton-Goshen	LMBR	Jeff Helke, P. O. Box 511, Ocean View, DE 19970
	LMBR	Harriett McClung, Rt. 1, Box 581, Ocean View, DE 19970
	LMBR	Stephen Dexter, 106 Ellendale Road, Milton, DE 19968
	RLMR	Pearl Dodd, Rd 5 Box 69, Georgetown, DE 19947
Milton-Nassau	LMBR	William Coulbourne, 112 Federal Street, Milton, DE 19968
	LMBR	Candy Hudson, Rd 2 Box 214, Milton, DE 19968
	RLMR	Russell Donovan, Box 220, Milton, DE 19968
Ocean View	LMBR	Russell Donovan, Rd 1 Box 175, Milton, DE 19968
	LMBR	Elizabeth Marsh, Rd 4 Box 29, Lewes, DE 19958
	RLMR	Edna Taylor, P. O. Box 57, Ocean View, DE 19970
Rehoboth Beach-Epworth	LMBR	Norma Donaway, Box 488, Ocean View, DE 19970
	RLMR	Edgar Kauffman, 4 Hickman Street, Rehoboth Beach, DE 19971
Seaford	LMBR	Florence Robinson, 703 Bayview Road, Rehoboth Beach, DE 19971
	RLMR	Valentine Cottman, 812 E. 3rd Street, Seaford, DE 19973
Seaford-Mt. Olivet	LMBR	Linda Jusklewicz, 16 Nanticoke Circle, Seaford, DE 19973
	LMBR	Dave Sterrett, 205 Rivershore Drive, Seaford, DE 19973
	LMBR	Beverly Roupp, R. D. 3, Box 351d, Seaford, DE 19973
	RLMR	Fannie Dodd, Rt # 3 Box 238, Seaford, DE 19973
Seaford-Reliance	LMBR	Nolan Pase Sr, Rt # 3 Box 358-B, Seaford, DE 19973
	RLMR	Karlton Van Tine, 34 Nanticoke Circle, Seaford, DE 19973
Seaford-St. John's	LMBR	Ruth Van Tine, 34 Nanticoke Circle, Seaford, DE 19973
	LMBR	Harvey Kimbrough, 201 N. Shore Ct., Seaford, DE 19973
	RLMR	Donald Lynch, Rt. 2, Box 186a, Selbyville, DE 19975
Selbyville-Salem	LMBR	Jean Lynch, Rt. 2, Box 186a, Selbyville, DE 19975
	LMBR	Linda Ketterman, 613 Ocean Pines, Berlin, MD 21811
	RLMR	Richard Ennis, 351 Sunnyside Rd, Smyrna, DE 19977
Smyrna-Asbury	LMBR	



Lay and Reserve Members  
The Peninsula Annual Conference

Charge Name	Office	Name and Address
	RLMR	Edith Knotts, 900 Blackbird-Greensp Rd , Smyrna, DE 19977
West Harrington	LMBR	Russell Legates, 108 Center Street , Harrington, DE 19952
	RLMR	Hyland Webb, Rd 3 Box 27 , Harrington, DE 19952
Wyoming	LMBR	Karen Priestley, 45 Beloit Avenue , Dover, DE 19901
	RLMR	John Knight, 14 Huntly Circle , Dover, DE 19901
Easton		
Cambridge-Choptank	LMBR	Melvin Dail, 1017 Hudson Road , Cambridge, MD 21613
	RLMR	Pat Windsor, 846 Hills Point Road , Cambridge, MD 21613
Cambridge-Grace	LMBR	Pauline Bradford, 901 Radiance Drive , Cambridge, MD 21613
	LMBR	Barbara Tortello, 5502 Sand Road , Cambridge, MD 21613
	RLMR	Margaret Hughes, 613 Locust Street , Cambridge, MD 21613
Cambridge-St. Paul's	LMBR	Frank Ero, 911 Talisman Lane , Cambridge, MD 21613
	RLMR	Allen Dennis, 2 Dorchester Ave. , Cambridge, MD 21613
Cambridge-Vienna	LMBR	Nona Jackson, Rt. 1, Box 8a , Vienna, MD 21869
	RLMR	Blanch Dotson, 1213 Race Street , Cambridge, MD 21613
Cambridge-Waugh	LMBR	Shirley Jackson, 702 Rigby Avenue , Cambridge, MD 21613
	RLMR	Gloria Cornish, 907 Mace's Lane , Cambridge, MD 21613
Cambridge-Zion	LMBR	Robert Farnell, 2014 Wingate-Bishop Head , Wingate, MD 21675
	LMBR	Russell Henry, 103 Bay View Avenue , Cambridge, MD 21613
	RLMR	Margaret Henry, 103 Bay View Avenue , Cambridge, MD 21613
	RLMR	Russell Mills, 1400 Glasgow Street , Cambridge, MD 21613
Centreville	LMBR	Betty Hard, 222 Belvedere Avenue , Centreville, MD 21617
Centreville-Newton	LMBR	Mary Ellen Smith, 417 Commerce St. , Centreville, MD 21617
	RLMR	Marie Brown, 408 Commerce St. , Centreville, MD 21617
	RLMR	Marie Brown, 408 N. Commerce Street , Centreville, MD 21617
	RLMR	Marie Brown, 408 Commerce St. , Centreville, MD 21617
	RLMR	Marie Brown, 408 N. Commerce Street , Centreville, MD 21617
Chester-Stevensville	LMBR	Mary Fisher, 140 Wisteria Lane , Stevensville, MD 21666
	RLMR	Lucy Meredith, P. O. Box 94 , Chester, MD 21619
Chestertown-Christ	LMBR	Patsy Will, P O Box 123 , Lynch, MD 21646
	RLMR	Bobby Sutton, Rt # 3 Box 759 B , Chestertown, MD 21620
Chestertown-First	LMBR	Mary Margaret Forney, 300 Campus Ave. , Chestertown, MD 21620
	LMBR	Dottie Leap, 207 Valley Road College Heights, Chestertown, MD 21620
	RLMR	Don Franks, Rd 1, Box 140 , Chestertown, MD 21620
Chestertown-Pomona	LMBR	Martha Wright, Rt. 5, Box 423 Washington Park, Chestertown, MD 21620
	RLMR	Joan Groce, Rt. 3, Box 251 , Chestertown, MD 21620
Church Creek	LMBR	Paul Phillips, P. O. Box 9 , Woolford, MD 21677

Lay and Reserve Members  
The Peninsula Annual Conference

Charge Name	Office	Name and Address
	RLMR	Lois Simmons, P. O. Box 3, Madison, MD 21648
Church Creek-John Wesley	RLMR	Lydia Payton, Box 49, Church Creek, MD 21622
Church Hill-Burrsville	LMBR	Anna Hollis, Rt. 2, Box 189, Centreville, MD 21617
	RLMR	Frances Mills, Rt. 1, Box 53 A, Barclay, MD 21607
Church Hill-Price	LMBR	Thomas Engelke, Rt. 1, Box 35, Sudlersville, MD 21668
Denton-St. Luke's	LMBR	Alton Billmeier, P O Box 276, Denton, MD 21629
	LMBR	James Butler, 67 Sharp Road, Denton, MD 21629
East New Market	LMBR	Becky Moore, E2 Cannery Square, Easton, MD 21601
	RLMR	David Tolley, P O Box 66, East New Market, MD 21631
East New Market-Linkwood	LMBR	Francis Boardley, Rt. 1, Box 90-A, Vienna, MD 21869
Easton-Miles River	LMBR	Darlene Dixon, Rt 1 Box W 10, Easton, MD 21601
	RLMR	George Cooper Jr, Rt 1 Box 256, Easton, MD 21601
Easton-St. Mark's	LMBR	Franklin Doughty, 9681 Gulleys Cove Lane, Easton, MD 21601
	LMBR	Claire Wolke, 8245 Ingleton Circle, Easton, MD 21601
	RLMR	Virginia Doughty, 9681 Gulleys Cove Lane, Easton, MD 21601
	RLMR	Pat Visgaitis, 638 Howard St, Easton, MD 21601
Federalsburg-Bloomery	LMBR	John Royer, 106 N. Park Lane, Federalsburg, MD 21632
Federalsburg-Concord	LMBR	Lucille Maloney, Rd 2 Box 49 A, Denton, MD 21629
	LMBR	Marvin Smith, 318 Maple Ave, Federalsburg, MD 21632
	RLMR	Nancy Leathrum, 616 Liberty Rd, Federalsburg, MD 21632
Federalsbury-Bloomery	LMBR	John Royer, 106 N. Park Lane, Federalsburg, MD 21632
	RLMR	Bob Shockley, Rt 1 Box 140, Federalsburg, MD 21632
Fishing Creek-Hoopers Island	LMBR	Leon Lewis, Box 203, Fishing Creek, MD 21634
	RLMR	Thelma Sharbaugh, P. O. Box 10, Fishing Creek, MD 21634
Galena-Warwick	LMBR	Bernice Hevelow, 720 Sassafras Rd, Warwick, MD 21912
	LMBR	Addie Walters, Rd 1 Box 96 K, Galena, MD 21635
Goldsboro	LMBR	Wayne Getchell, Rt 1 Box 49, Goldsboro, MD 21636
Grasonville-Immanuel	LMBR	Henry Butler, 64 Prospect Bay Drive-W, Grasonville, MD 21638
	RLMR	Dorothy Butler, 64 Prospect Bay Drive-W, Grasonville, MD 21638
Greensboro-Burrsville	LMBR	Leona Porter, Rt. 2, Box 160, Greensboro, MD 21639
	RLMR	Genia Bullock, Rd 2, Box 14-A-B, Harrington, DE 19952
Harmony-Ames	LMBR	Benson Towers, Rt 2 Box 198, Preston, MD 21655
	RLMR	Ed Schitt, Rt 1 Box 247-A, Preston, MD 21655
Hurlock-Wesley	LMBR	Lisa Murray, P. O. Box 906, Hurlock, MD 21643

Lay and Reserve Members  
The Peninsula Annual Conference

Charge Name	Office	Name and Address
Kent Island	RLMR	Robin Ruf, P. O. Box 683 , Hurlock, MD 21643
	LMBR	Emma Thomas, Rt. 2, Box 677 , Chester, MD 21619
Oxford	RLMR	Edgar Pyle, 2603 Harrington Rd. , Chester, MD 21619
	LMBR	Howard Knieriem, Rd # 1 Box 37 , Oxford, MD 21654
Oxford-Williamsburg	RLMR	Elaine Knieriem, Rd # 1 Box 37 , Oxford, MD 21654
	LMBR	Joan Banks, Rt. 2, Box 50 , Trappe, MD 21673
Preston-Hurlock	RLMR	Thelma Alford, 106 Steward Ave. , Oxford, MD 21654
	LMBR	Delores Green, P O Box 412 , Preston, MD 21655
Queenstown-Wye	RLMR	Ruth Jones, Rt # 2 Box 21 Haver Camp Road, Preston, MD 21655
	LMBR	Jeff Eichler, Bennett Point Rd. , Queenstown, MD 21658
Ridgely-Marydel	LMBR	Pam Peters, Rt. 2, Box 208 , Queenstown, MD 21658
	LMBR	Anne Wilkerson, Rt. 1 Box 140 , Ridgely, MD 21660
Rock Hall	LMBR	Anne Wilkerson, Rt. 1 Box 140 , Goldsboro, MD 21636
	LMBR	Yvonne Doyle, P. O. Box 224 , Rock Hall, MD 21661
Rock Hall-Fairlee	LMBR	Regina Jacquette, Rt. 1, Box 225-A , Rock Hall, MD 21661
	RLMR	Carol Kendall, Rt. 1, Box 100-A , Rock Hall, MD 21661
Royal Oak-Community	LMBR	Gloria Warren, Rt. 2, Box 2 , Chestertown, MD 21620
	RLMR	Sarah Schultz, Rd 5 Box 7054 , Easton, MD 21601
Secretary-Dorchester	LMBR	Ruth Swenson, Rd 1 Box 16 , Royal Oak, MD 21662
	LMBR	Syd Bradley, Box 188 , East New Market, MD 21631
St. Michaels-Royal Oak	LMBR	Joyce Turner, P. O. Box 23 , Royal Oak, MD 21662
	RLMR	James Thomas, Rt. 1, Box 124 Radcliffe Ave., Saint Michaels, MD 21663
St. Michaels-St. Luke's	LMBR	Ralph Gillis, 1216 Jefferson Avenue , Saint Michaels, MD 21663
	LMBR	Margaret Wallace, Rt 2 Box 172 , Worton, MD 21678
Sudlersville	LMBR	Sharon Darling, Box 94 , Barclay, MD 21607
	LMBR	Walter Schmidt, Rt. 1, Box 89 , Sudlersville, MD 21668
Taylor's Island	LMBR	Kay Skinner, Box 17 , Ingleside, MD 21644
	RLMR	Lovella Harris, Box 123 , Woolford, MD 21677
Tilghman	RLMR	Daisy Wing, 2431 Cambridge Beltway , Cambridge, MD 21613
	LMBR	Faye Sinclair, Rt. 1, Box 728 , Cordova, MD 21625
Trappe	RLMR	Anna Leonard, 214-B North St. , Saint Michaels, MD 21663
	LMBR	J Swann, Rt 2 Box 79 , Trappe, MD 21673
Trappe-Bruceville	RLMR	Ira Nelson Jr, P O Box 95 , Trappe, MD 21673
	LMBR	Ethel Bryan, Rt 1 Box 176 , Trappe, MD 21673

Lay and Reserve Members  
The Peninsula Annual Conference

Charge Name	Office	Name and Address
<b>Vienna-Elliotts</b>		
	LMBR	Sara Hurley, P O Box 233 , Vienna, MD 21869
<b>Wingate-St. Thomas</b>		
	LMBR	Clarence Pritchett, 1941-E Tedious Creek Rd , Toddville, MD 21672
	RLMR	Osylee Lewis, 2116 Wingate Bishop Head Road, Wingate, MD 21675
<b>Wittman-New St. John's</b>		
	LMBR	Bertha Nelson, , Saint Michaels, MD 21647
	RLMR	Virginia Jackson, , Wittman, MD 21676
<b>Salisbury</b>		
<b>Allen</b>		
	LMBR	Douglas Nichols, P. O. Box , Allen, MD 21810
<b>Berlin: Bethany</b>		
	LMBR	Elaine Wiser, 1285 Ocean Pines , Berlin, MD 21811
	RLMR	Gorman Purdy, 12219 Meadow Drive , Berlin, MD 21811
<b>Berlin: St. Paul's</b>		
	LMBR	Elsie Stewart, Isaiah Fassett, Apt. #26 P. O. Box 375, Berlin, MD 21811
	RLMR	Elsie Briddell, 517 Flower Street , Berlin, MD 21811
<b>Berlin:Stevenson</b>		
	LMBR	John Bruehl, 3 Powellton Ave. , Berlin, MD 21811
	RLMR	Bill Simpson, 104 Bryan Avenue , Berlin, MD 21811
<b>Bishopville</b>		
	LMBR	Thomas Collison, 12426 Piney Pt. Rd. , Bishopville, MD 21813
	LMBR	Jim Hudson, Rt. 1, Box 14-A , Bishopville, MD 21813
	LMBR	Faye McCabe, Box 292 , Selbyville, DE 19975
	RLMR	Frank Anderson, Holiday Harbor , Bishopville, MD 21813
	RLMR	Jack Palmer, Box 27 , Bishopville, MD 21813
	RLMR	William Venable, Holiday Harbor , Bishopville, MD 21813
<b>Crisfield-Asbury</b>		
	LMBR	Ruth Brittingham, Rt. 1, Box 341 , Crisfield, MD 21817
	LMBR	Frank Snyder, Sr., Rt. 1, Box 231 , Crisfield, MD 21817
	RLMR	Doris Rigglin, Rt. 1, Box 339a , Crisfield, MD 21817
<b>Crisfield-Marion</b>		
	LMBR	Regina Bivens, P. O. Box 62 , Marion Station, MD 21838
	RLMR	Bernard Ward, Rt. 1, Box 308-P , Marion Station, MD 21838
<b>Crisfield-Pleasant</b>		
	LMBR	Lonnie Ward, 320 Pine Street , Crisfield, MD 21817
	RLMR	Margaret Endick, P. O. Box 6 , Marion Station, MD 21838
<b>Crisfield-Shiloh</b>		
	LMBR	Dorothy Givens, Apt. 605-B Goldsborough St., Salisbury, MD 21801
	RLMR	Laverne Johnson, 279 Somers Cove Apts. , Crisfield, MD 21817
<b>Crisfield: Immanuel</b>		
	LMBR	Russell Ward, Rt. 2, Box 23 Jacksonville Rd., Crisfield, MD 21817
	RLMR	Virginia Bradshaw, Rt. 1, Box 375-A , Marion Station, MD 21838
<b>Deal Island-St. Charles</b>		
	LMBR	Janice Humphrey, Box 156 , Deal Island, MD 21821
	RLMR	Eva Williams, Box 70 , Chance, MD 21816
<b>Deal Island-St. John's</b>		
	LMBR	Joyce White, P. O. Box , Wenona, MD 21870
	RLMR	Peggy Daniels, P. O. Box , Wenona, MD 21870
<b>Delmar-St. Stephen's</b>		
	LMBR	Robert Webster, P. O. Box 104 , Delmar, DE 19940
	RLMR	Doris Truitt, 402 Jewell Street , Delmar, DE 19940

Lay and Reserve Members  
The Peninsula Annual Conference

Charge Name	Office	Name and Address
Ewell-Smith Island		
	LMBR	Virginia Evans, , Tylerton, MD 21866
	RLMR	Romney Smith, , Tylerton, MD 21866
Fruitland, Mt. Calvary		
	LMBR	Lorraine Dorman, Rt. 1, Box 335 , Eden, MD 21822
	RLMR	Lester Justice, 2018 Pheasant Drive , Salisbury, MD 21801
Fruitland-Cokesbury		
	LMBR	Mildred Beauchamp, Route 1, Box 152 , Pocomoke City, MD 21851
	LMBR	Bill Downs, 123 Lakeview Drive , Salisbury, MD 21801
Fruitland-Mt. Calvary		
	LMBR	Lorraine Dorman, Rt. 1, Box 335 , Eden, MD 21822
	RLMR	Lester Justice, 2018 Pheasant Dr. , Salisbury, MD 21801
Fruitland-St. John's		
	LMBR	Rick Vance, 202 Powell Ave. , Salisbury, MD 21801
Girdletree		
	LMBR	Laverne Dennis, 125 Gunby Street Lynn Apt., Snow Hill, MD 21863
	RLMR	Anna McIntosh, 718 Baker Street , Salisbury, MD 21801
	RLMR	Edith Smith, 7536 Cedartown Rd. , Snow Hill, MD 21863
Girdletree-Stockton		
	LMBR	Faye Smith, 704 Market Street , Pocomoke City, MD 21851
	RLMR	Brenda Hurley, 6111 Taylor Landing Rd. , Girdletree, MD 21829
Hebron-St. Paul's-Charity		
	LMBR	James Baker, P. O. Box 281 , Sharptown, MD 21861
Hebron: Nelson Memorial		
	LMBR	Lynette Kenney, Porter Mill Road , Hebron, MD 21830
Mardela Springs		
	LMBR	Art DeHoff, Jr., P. O. Box 216 , Mardela Springs, MD 21837
	RLMR	Carolyn Vinson, P. O. Box 47 , Mardela Springs, MD 21837
Marion Station-Handys		
	LMBR	Bernetta Briscoe, Box 291 , Marion Station, MD 21838
Marion Station-Trinity		
	LMBR	Evelyn Bishop, Box 84, Lewis Lane , Willards, MD 21874
	RLMR	Hazel Palmer, Rt. 1, Box 234 , Marion Station, MD 21838
Newark		
	LMBR	Joanne Mason, P. O. Box 100 , Newark, MD 21841
	RLMR	Bessie Bowen, P. O. Box 75 , Newark, MD 21841
Oakville-Cottage Grove		
	LMBR	Lelia Maddox, Rt. 2, Box 252 , Princess Anne, MD 21853
	RLMR	Geneva Collins, 413 Decatur Ave. , Salisbury, MD 21801
Ocean City		
	LMBR	Bill Hopkins, 16 Watergreen La. 1413 Ocean Pines, Berlin, MD 21811
	LMBR	Mary Howes, 13706 Sand Dune Rd. , Ocean City, MD 21842
	RLMR	June Todd, 300 5th Street , Ocean City, MD 21842
Oriole		
	LMBR	Kathleen Bloodsworth, Rt. 3, Box 277 , Princess Anne, MD 21853
	LMBR	Beverly Mills, Hodson White Rd. , Dames Quarter, MD 21820
	RLMR	Marion Atkinson, 514 Pine Knoll Drive , Princess Anne, MD 21853
	RLMR	Robert Laird, Jr., Rt. 3, Box 89-B , Princess Anne, MD 21853
Pittsville-Willards		
	LMBR	Grace Cowger, P. O. Box 154 , Pittsville, MD 21850
	LMBR	Beatrice Jackson, Willards-Powellville Rd. , Willards, MD 21874

Lay and Reserve Members  
The Peninsula Annual Conference

Charge Name	Office	Name and Address
<b>Pocomoke City-Bethany</b>		
	LMBR	John Clarke, Jr., 2120 Riverview Park Dr. , Pocomoke City, MD 21851
	LMBR	Robert Givens, P. O. Box 417 , Pocomoke City, MD 21851
	RLMR	Hillard Bosman, 1510 Snow Hill Lane , Pocomoke City, MD 21851
	RLMR	Paul Cutler, 902 Walnut Street , Pocomoke City, MD 21851
<b>Powellville</b>		
	LMBR	Mary Emily Jones, Rt. 354, Box 65 , Pittssville, MD 21850
	RLMR	Audrey Daniels, P. O. Box 55 , Powellville, MD 21852
<b>Princess Anne-Antioch</b>		
	LMBR	Bonnie Stone, P. O. Box 144 , Princess Anne, MD 21853
<b>Princess Anne-Metropolitan</b>		
	LMBR	Tyvolia Holden, P. O. Box 76 , Marion Station, MD 21838
	RLMR	Oswald Martin, P.O. Box 555 , Eden, MD 21822
<b>Princess Anne-Mt. Vernon</b>		
	LMBR	Hopkins Fisher, Rt. 1, Box 262 , Princess Anne, MD 21853
	LMBR	Andy Nunez, Rt. 1, Box 26 , Salisbury, MD 21801
	RLMR	Carl Wagner, Rt. 1, Box 110 , Princess Anne, MD 21853
<b>Princess Anne-Venton</b>		
	LMBR	Lily Anderson, Rt. 1, Box 137 , Princess Anne, MD 21853
	RLMR	Joan Moss, 805 S. Campus Place , Princess Anne, MD 21853
<b>Quantico-Rockawalkin</b>		
	LMBR	James Field, Rt. 1, Box 78-A-A , Hebron, MD 21830
	RLMR	Richard Taylor, Box 41 , Quantico, MD 21856
<b>Salisbury-Riverside</b>		
	LMBR	Kitty Williams, 408 Cartwright Ave. , Fruitland, MD 21826
	RLMR	Orville Pryor, Rt. 1, Box 156-A-A , Eden, MD 21822
	RLMR	Gloria Wilson, Rt. 1, Box 150 , Salisbury, MD 21801
<b>Salisbury: Christ</b>		
	LMBR	Kevin Kinnamon, 207 Aydelotte Rd. , Salisbury, MD 21801
	RLMR	Jeanne Gammon, 1711 S. Keywood Drive , Salisbury, MD 21801
<b>Salisbury: St. Andrews</b>		
	LMBR	John Hickman, 1007 Grant Avenue , Salisbury, MD 21801
	RLMR	Betty Burbage, Rt. 8, Box 142 Mt. Hermon Rd., Salisbury, MD 21801
<b>Salisbury: Trinity</b>		
	LMBR	Mildred Palmer, 500 Georgia Avenue , Salisbury, MD 21801
	LMBR	Betty Jo Smith, 508 Truitt Street , Salisbury, MD 21801
	RLMR	Oris Horsey, 303 E. College Ave. , Salisbury, MD 21801
<b>Sharptown-Galestown</b>		
	LMBR	Edgar Ryle, Rt. 3, Box 210 , Seaford, DE 19973
	RLMR	Rita Ryle, Rt. 3, Box 210 , Seaford, DE 19973
<b>Sharptown-Mt. Vernon</b>		
	LMBR	Ralph Beach, P. O. Box 86 , Sharptown, MD 21861
	RLMR	Louise Elliott, P. O. Box 433 , Sharptown, MD 21861
<b>Sharptown-Zion</b>		
	LMBR	Rebecca Johnson, Rt. 2, Box 120 , Delmar, DE 19940
	RLMR	Maria Shiles, Rt. 2, Box 657 , Mardela Springs, MD 21837
<b>Snow Hill-Bates Memorial</b>		
	LMBR	Betty Laws, 207 S. Church St. , Snow Hill, MD 21863
<b>Snow Hill-Whatcoat</b>		
	LMBR	Randall Hook, P. O. Box 214 , Snow Hill, MD 21863
	RLMR	Bill Jones, 8341 First Street , Snow Hill, MD 21863

Lay and Reserve Members  
The Peninsula Annual Conference

Charge Name	Office	Name and Address
Upper Fairmount		
	RLMR	Franklin Nelson, P. O. Box 194 , Westover, MD 21871
Upper Hill		
	LMBR	Harold Waters, P. O. Box , Upper Hill, MD 21868
	RLMR	Beatrice Johnson, P. O. Box 256 , Upper Hill, MD 21868
Whaleysville-New Hope		
	LMBR	Mildred Davis, Rt. 346 , Ewell, MD 21824
	LMBR	Nadine Holland, 11315 Campbelltown Rd. , Berlin, MD 21811
	LMBR	Maude Love, Box 15 11717 Sheperd's Crossing, Whaleysville, MD 21872
Wilmington		
Bear: Cornerstone		
	LMBR	Jim Sapp, 207 Capitol Trail , Newark, DE 19711
Bear: Red Lion		
	LMBR	Jean Fowler, 8 Kimmie Ct. , Bear, DE 19701
	RLMR	Eugene Vernon, 679 Brook Drive , Newark, DE 19713
Bear: Union		
	LMBR	Mabel Gill, P. O. Box 125 , Bear, DE 19701
	RLMR	Marion Plotts, 2100 Wildwood Drive , Wilmington, DE 19805
Cecilton		
	LMBR	Betty McLennan, P. O. Box 395 , Cecilton, MD 21913
Charlestown		
	LMBR	Florence Kidd, 1351 Turkey Point Road P O Box 3, North East, MD 21901
	RLMR	Robert Calvert, P O Box 231 , Perry Point, MD 21902
Chesapeake City		
	LMBR	Emily Given, 152 Basil Avenue , Chesapeake City, MD 21915
	RLMR	Dorothy Davis, 423 Basil Avenue , Chesapeake City, MD 21915
Christiana		
	LMBR	Richard Ward, 11 Glenbarry Drive , Wilmington, DE 19808
	RLMR	Henrietta Ennis, 409 Arbour Drive , Newark, DE 19713
Claymont-Atonement		
	LMBR	Dorry Newlin, 21 W. Dale Road , Wilmington, DE 19810
	LMBR	James Sharber, 1512 Delwood Rd. , Wilmington, DE 19803
	RLMR	John Crowther, 21 Mt. Vernon Dr. , Claymont, DE 19703
Colora-Mt. Pleasant		
	LMBR	Hazel Jenkins, P. O. Box 14 , Colora, MD 21917
	RLMR	Paula Senn, 234 Weaver Meadows Rd. , Conowingo, MD 21918
Elkton-Cherry Hill		
	LMBR	Ray Jacobs, 155 Kennedy Blvd. , Elkton, MD 21921
	RLMR	Rick Rudolph, 1156 Appleton Road , Elkton, MD 21921
Elkton-East Cecil		
	LMBR	Sandy Smith, 100 Arrowhead Drive , Elkton, MD 21921
	RLMR	Leon Thompson, 121 E. Parkway Drive , Elkton, MD 21921
Elkton-Moore's		
	LMBR	S. Nivin Logan, 401 Blake Rd. , Elkton, MD 21921
Elkton: Elkton		
	LMBR	Sandra Holland, 129 Walnut Lane , Elkton, MD 21921
	LMBR	Alice McCool, 252 E. Main St. , Elkton, MD 21921
	RLMR	Eva Addis, 304 Hermitage Dr. , Elkton, MD 21921
Elkton: Providence		
	LMBR	Richard Purdie, 111 Bethel Street , Elkton, MD 21921
	RLMR	Ruth Sewell, 119 Booth Street , Elkton, MD 21921

Lay and Reserve Members  
The Peninsula Annual Conference

Charge Name	Office	Name and Address
<b>Elkton: Wesley</b>		
	LMBR	Glenn Arrants, 1500 Mcdernott Road , , 21132
	LMBR	Glenn Arrants, 1500 Mc Dernott Road , Pylesville, MD 21132
	RLMR	Mary Lou Hare, 35 Rich Neck Rd. , Elkton, MD 21921
<b>Hockessin</b>		
	LMBR	Kay Cloud, 431 Briar Creek Dr. Mendenhall Village, Hockessin, DE 19707
	LMBR	Roberta Tarbell, 628 Montgomery Woods Dr. , Hockessin, DE 19707
	RLMR	Beverly Mc Quilken, 119 Great Circle , Landenberg, PA 19350
	RLMR	Beverley McQuilken, Hockessin U.M.Church 7250 Lancaster Pike, Hockessin, DE 19707
	RLMR	Thomas Shaver, 8 Mars Road, North Star , Newark, DE 19711
<b>Middletown-Bethesda</b>		
	LMBR	Carl Feucht, 1339 Churchtown Rd. , Middletown, DE 19709
	RLMR	Jack Butler, 601 Summit Bridge Rd. , Middletown, DE 19709
<b>New Castle</b>		
	LMBR	Irvin Ellison, 308 Baldt Avenue , New Castle, DE 19720
	RLMR	Mallia Honig, 18 Midfield Rd. , New Castle, DE 19720
<b>New Castle-Asbury</b>		
	LMBR	George Blunt, 1061 Doe Run Road , Newark, DE 19711
	LMBR	Eva Drueding, 307 Oregon Avenue , New Castle, DE 19720
	RLMR	Dolores Gary, 500 Wildel Avenue , New Castle, DE 19720
	RLMR	Georgianne Miller, 202 W. Franklin Avenue , New Castle, DE 19720
<b>New Castle-Mt. Salem</b>		
	LMBR	Inez Furr, 110 E. 4th St. , New Castle, DE 19720
	RLMR	Errica Cabbage, 209 Chestnut Street , New Castle, DE 19720
	RLMR	Thelma Johnson, 47 Browns Lane , Newark, DE 19702
<b>New Castle: Buttonwood</b>		
	LMBR	Sylvester Woolford, 20 Buttonwood Avenue , Wilmington, DE 19802
	RLMR	Barbara Hicks, 1226 Pearl Street , Wilmington, DE 19801
<b>Newark</b>		
	LMBR	Henry Brader, 4 Calgary Rd. , Newark, DE 19711
	LMBR	William Ward, 64 W. Stephen Drive , Newark, DE 19713
	RLMR	Charles Emery, 1212 Calvert Road , North East, MD 21901
	RLMR	Steve Jenney, 13 W. Stephen Dr. , Newark, DE 19713
<b>Newark: Ebenezer</b>		
	LMBR	Paul Smoker, 126 Chapel Hill Dr. , Newark, DE 19711
	LMBR	Will Zimmerschied, 6 Edgemont Rd. , Newark, DE 19711
	RLMR	Phil Gardner, 15 Chadd Road , Newark, DE 19711
	RLMR	Betty Stahl, 34 Windflower Dr. , Newark, DE 19711
<b>Newark: Kingswood</b>		
	LMBR	Allen Streett, 8 Greenbridge Drive , Newark, DE 19713
	RLMR	David Geissinger, 2 Kensington Lane , Newark, DE 19713
<b>Newark: Korean</b>		
	LMBR	Sang Won Park, 2526 Justin Lane , Wilmington, DE 19810
<b>Newark: Salem</b>		
	LMBR	Carl Cox, 42 Holdren Drive , New Castle, DE 19720
<b>North East</b>		
	LMBR	Jane Crouch, 203 Cara Cove Road , North East, MD 21901
	LMBR	Mike Duvall, 71 Pink Dogwood Road , North East, MD 21901
	RLMR	Roger Gatchell, 487 Red Toad Road , North East, MD 21901
<b>North East-Bayview</b>		
	LMBR	Doris Shirk, 1246 North East Road , North East, MD 21901
	RLMR	Charles Puschell, 65 Razor Strap Road , North East, MD 21901



Lay and Reserve Members  
The Peninsula Annual Conference

Charge Name	Office	Name and Address
North East:	West Cecil	
	LMBR	Dorothy Wade, 57 Wade Lane , North East, MD 21901
	RLMR	Mary Crothers, 20 Long Green Farm , Rising Sun, MD 21911
Odessa		
	LMBR	Arthur Whittington, P O Box 113 , Odessa, DE 19730
	RLMR	Jeanne Buckworth, P. O. Box 278 , Odessa, DE 19730
Perryville-Principio		
	LMBR	Glenn Barrick, 230 Reservoir Rd. , Perryville, MD 21903
	RLMR	Dorothy Hinkson, P. O. Box 345 , Perryville, MD 21903
Port Deposit-Tome		
	LMBR	Theima Frederick, P. O. Box H , Perryville, MD 21903
Rising Sun: Janes		
	LMBR	Alvin Lucas, 392 Biggs Hwy. , Rising Sun, MD 21911
	RLMR	Floyd Allred, 672 Nesbitt Road , Colora, MD 21917
St. Georges/Delaware City		
	LMBR	Sarah Sevy, 593 Sunnyside Lane , Bear, DE 19701
	RLMR	Joyce Harding, Clinton St , Delaware City, DE 19706
Townsend		
	LMBR	Jo Boxell, 209 Deer Run Road , Townsend, DE 19734
	RLMR	Dot Wilson, P. O. Box 38 , Townsend, DE 19734
Wilmington: Aldersgate		
	LMBR	Don Kjelleren, 1 Ziegler Lane , Wilmington, DE 19803
	LMBR	Alma Robinson, 726 Loveville Rd. Cottage 69, Hockessin, DE 19707
	LMBR	Kelly Truitt, 513 Rothbury Road , Wilmington, DE 19803
	LMBR	Pat Wein, 605 Entwisle Ct. , Wilmington, DE 19803
	RLMR	Eleanor Kelly, 223 Tinsley Court , Newark, DE 19702
	RLMR	Ann Uhiand, 132 Hitching Post Dr. , Wilmington, DE 19803
Wilmington: Christ		
	LMBR	Jean Fincher, 1021 Dettling Road , Wilmington, DE 19805
	RLMR	Harold Hale, 8 Lehigh Avenue , Wilmington, DE 19805
Wilmington: Coleman Memorial		
	LMBR	Doris McAdoo, 10 Kingston Road , New Castle, DE 19720
	RLMR	Carol Wooley, J-12 Helmsdale Circle , New Castle, DE 19720
Wilmington: Eastlake/Mt. Salem		
	LMBR	Naomi Bailey, 4400 Washington Blvd. , Wilmington, DE 19802
Wilmington: Eastlake/Mt. Salem		
	LMBR	Joyce Orth, 212 S. Dupont Road , Wilmington, DE 19805
	RLMR	Doris Campbell, 1707 Montgomery Road , Wilmington, DE 19805
Wilmington: Grace		
	LMBR	Geney Geoghegan, 1107 North Franklin St. , Wilmington, DE 19803
	LMBR	Donald Lyon, 110 Banbury Drive , Wilmington, DE 19803
	RLMR	Laurence Miller, 214 West Pembrey Drive , Wilmington, DE 19803
Wilmington: Haven		
	LMBR	Phyllis Sampson, 500 N. Scott , Wilmington, DE 19805
	RLMR	Gladys Porter, 400 N. Ogle , Wilmington, DE 19805
Wilmington: Holy Oak/Calvary		
	LMBR	Sam Johnson, 403 West 39th Street , Wilmington, DE 19802
Wilmington: Marshallton/Cedars		
	LMBR	Doris Gooding, 6 Britton Place , Wilmington, DE 19805
	LMBR	Charles Zimmerman, 125 Greenbank Road , Wilmington, DE 19808
	RLMR	Betty Brown, 11 Harvard Road Coopers Farm, Wilmington, DE 19808
	RLMR	John Gooding, 6 Britton Place , Wilmington, DE 19805

Lay and Reserve Members  
The Peninsula Annual Conference

Charge Name	Office	Name and Address
-----		
Wilmington: Mt. Joy		
	LMBR	Trafinna Wilson, 520 S. Claymont St. , Wilmington, DE 19801
	RLMR	Evelyn Booker, 2502 W. 7th St. , Wilmington, DE 19805
Wilmington: Mt. Lebanon		
	LMBR	Don Alford, 213 Florence Avenue , Wilmington, DE 19803
	RLMR	Eugene Amobi, 100 Jade Drive , Wilmington, DE 19810
Wilmington: Peniel		
	LMBR	Helen Eckles, 1605 Glenmore Avenue , Wilmington, DE 19804
	LMBR	Peter Grehawick, 208 Becker Avenue , Wilmington, DE 19804
	RLMR	John Smiley, 403 Delaware Avenue , Wilmington, DE 19804
Wilmington: Peninsula-McCabe		
	LMBR	Ray Wilber, 103 Wayland Rd. , Wilmington, DE 19807
	RLMR	Robert Mead, 1110 Graylyn Rd. , Wilmington, DE 19803
Wilmington: Richardson Park		
	LMBR	Barbara Sayles, 101 Mattes Avenue , Wilmington, DE 19804
	LMBR	Joan Stadelman-Walker, 112 Mallow Lane , Newark, DE 19702
	RLMR	J. E. Cummings, Jr., 402 W. Summit Avenue , Wilmington, DE 19804
	RLMR	Dolores Varell, 207 Grier Avenue , Wilmington, DE 19804
Wilmington: Simpson		
	LMBR	Candy Miles, 4703 Mermaid Blvd. , Wilmington, DE 19808
	RLMR	Ellwood Brooks, 239 Meadowbrook Ave. , Wilmington, DE 19804
Wilmington: Skyline		
	LMBR	Virginia Power, 460 W. Chestnut Hill Rd. , Newark, DE 19713
Wilmington: St. Mark's		
	LMBR	Louis Duckwall, 2816 Fawkes Drive , Wilmington, DE 19808
	LMBR	Kover Hudson, Jr., 117 Yearsly Road , Wilmington, DE 19808
	RLMR	Ellsworth Lynn II, 301 Meriden Drive , Newark, DE 19711
	RLMR	Harry Mayhew, 104 Clermont Drive , Bear, DE 19701
Wilmington: St. Paul's		
	LMBR	Fran Ackerson, 2116 Valley Road , Wilmington, DE 19810
	LMBR	Judi Marshall, 107 Warwick Drive , Wilmington, DE 19803
	LMBR	Walt St. Clair, 4011 Springfield Lane , Wilmington, DE 19807
	RLMR	Helen Arms, 3336 Morningside Road , Wilmington, DE 19810
	RLMR	William Hollingsworth, 1109 Greenhill Avenue , Wilmington, DE 19809
Wilmington: Hillcrest-Bellefont		
	LMBR	Miriam Blackmer, 705 Walnut Hill Rd., Rd 2 , Hockessin, DE 19707
	RLMR	Gertrude Jorgensen, 2723 Shipley Road , Wilmington, DE 19810

Lay Members According to Equalization Formula  
Rule 25 (1) (3)

Conference Council on Ministries

President: James R. Robinson  
726 Loveville Rd.  
Cottage 69  
Hockessin, DE 19707-1504

Members-At-Large: Clara Feucht  
1339 Church Town Rd.  
Middletown, DE 19709

Josephine Merrill  
105B Crockett Ave., Apt. 2  
Fruitland, MD 21826

Elizabeth St. Clair  
4011 Springfield Ln.  
Wilmington, DE 19807

Amelia Bobon  
36 Dryden Rd.  
New Castle, DE 19720

Janet Commodore  
Rt. 2 Box 362  
Salisbury, MD 21801

Robert McKee  
29 Sandy Point Rd.  
Earleville, MD 21919

Merrill Trader  
20 Sherwood Ct.  
Dover, DE 19901

Board of Church & Society

Ruth Laws  
844 Forrest St.  
Dover, DE 19901

C  
S  
S

Verdie Page  
709 Woolford  
Seaford, DE 19973

Board of Discipleship

James C. Hardcastle  
121 N. Kirkwood St.  
Dover, DE 19901

S  
C

Anna McIntosh  
718 Baker St.  
Salisbury, MD 21801

Board of Global Ministries

Beatrice Lynn  
301 Meriden Dr.  
Newark, DE 19711

S  
C

Board of Higher Education  
and Campus Ministry

H.D. Whittington  
P.O. Box 42  
Marion, MD 21838

Conference Lay Leader

Dolly Brittingham  
107 Greenmount Ave.  
Salisbury, MD 21801

Associate Conference Lay  
Leader

Howard Mason  
730 Nylon Blvd.  
Seaford, DE 19973

District Lay Leaders

Dover

John Sparks  
13 Walnut Lane  
Keen-Wik  
Selbyville, DE 19975

Easton

Alice Hutchens  
Rt. 1, Box 335  
Queenstown, MD 21658

Salisbury

Gene Cray  
Rt 1, Box 607  
Mardela Springs, MD 21837

Wilmington William Harmon  
1803 Newport Rd.  
Wilmington, DE 19808

Conference President United  
Methodist Men Joseph Sipos  
RD 3, Box 309C  
Seaford, DE 19973

District Presidents  
Dover John Pitts  
28 S. Queen St.  
Dover, DE 19901

Easton Arthur Wise  
908 Maces Lane  
Cambridge, MD 21613

Salisbury O. Floyd Corbin  
P.O. Box 372  
Princess Anne, MD 21853

Wilmington Dick Ward  
11 Glenbarry Dr.  
Wilmington, DE 19808

Conference President United  
Methodist Women Geraldine Jones  
368 Post Blvd.  
Dover, DE 19901

District Presidents  
Dover Amy Fitzsimmons  
325 River Vista Dr.  
Seaford, DE 19973

Easton Evelyn Taylor  
P.O. Box 64  
Greensboro, MD 21639

Cl  
Sr  
(M)

Salisbury

Elsie Dodson  
511 Pine Knoll Dr.  
Princess Anne, MD 21853

Wilmington

Alice Butler  
1201 N. Harrison  
Apt. 218  
Wilmington, DE

Sj  
(E)

Youth Members

Krista Brooks, David Burris, Lisa Whitney, Wendy Mumford,  
Scott Powers, Stacey Hutchison, Vernelle Mitchell, Richard  
Harrison, Kelly Mao, Ryan Pine, Lauraetta Taylor, Jim  
Comegys, Matthew Walz, Susan Cleveland, Cheryl Camp-  
bell, Kristy Scott & William Moffitt

S  
(L)

United Methodist Deaconesses

Daisey Cabean  
Rt. 1, Box 214  
Lockesburg, ARK 71846

Nancy Hardy  
Kent General Hospital  
1940 Mitten St.  
Dover, DE 19901

S  
(I)

S  
( )

:

## CERTIFIED LAY SPEAKERS DIRECTORY

### DOVER DISTRICT

Adams, Datsie (1991) 12 Nice Lane, Dover, DE 19901 (Dover:Whatcoat)	697-2447
Batson, William E. (1989) PO Box 218, Hurlock, MD 21643 (Mt. Hope)	754-8630
Beideman, Ruth Ann (1991) 605 Lakeview Ave., Milford, (Milford:Calvary)	422-5060
Bell, Dora (1991) P.O. Box 225, Greenwood, DE 19950 (Bridgeville:Trinity)	349-4466
Blackwell, Olivia (1990) P.O. Box 106, Bridgeville, DE 19933 (Mt. Calvary)	337-7019
Bostick, June (1991) Box D, Sussex Avenue, Greenwood, DE 19950 (Ellendale:Chaplain's Chapel)	349-4053
Boyce, Dale (1990), 107 Fox Run, Laurel, DE 19956 (Laurel:Centenary)	875-5051
Bright, Arthur (1991) RD 3, Box 349, Felton, DE 19943 (Frederica:Trinity)	335-3230
Bunting, Harvey J. (1991) P.O. Box 6, Harbeson, DE 19951 (Bethel:Groome)	684-4525
Caley, George L. (1991) 112 W. South St., Smyrna, DE 19973 (Smyrna:Asbury)	653-8844
Callaway, Delema M. (1991) RD 1, Box 244, Bridgeville, DE 19933 (Seaford Circuit)	629-7320
Callaway, Martha (1991) RD 1, Box 241-A1, Bridgeville, DE 19933 (Seaford Circuit)	337-8161
Cannon, Viola (1990) 504 W. 7th St., Laurel, DE 19956 (Laurel:New Zion)	337-8161
Cathell, Edward (1991) RD 3, Box 172R, Frankford, DE 19945 (Frankford)	732-6466
Cephas, Elsie (1989) R. D. 1, Box 180A, Lincoln, DE 19960 (Wesley Chapel)	
Cephas, Fred (1989) RD 1, Box 180A, Lincoln, DE 19960 (Wesley Chapel)	
Clark, Donna (1991) RD 2, Box 203, Lincoln, DE 19960 (Lincoln)	422-4764

Clark, Linda (1991) PO 37, Frankford, DE 19945 (Frankford:Hickory Hill)	732-6857
Clark, Warner, J. (1989) RD 5, Box 60, Georgetown, DE 19947 (Georgetown Circuit)	856-3848
Coates, Denise (1990) RD 1, Box 281, Lincoln, DE 19960 (Wesley Chapel)	422-3548
Coates, Tom (1991) 30 Willow Creek, Lewes, DE 19958 (Lewes:Bethel)	645-0577
Cooke, Sara D. (1991) 47 Church Street, Bridgeville, DE 19933 (Bridgeville:Trinity)	337-7639
Crim, Blanche W. (1991) 67 Ann Avenue, Dover, DE 19901 (Lincoln)	736-1973
Crockett, Evelyn (1990) West 6th St., Laurel, DE 19956 (Laurel-Delmar:New Zion)	875-2310
Crockett, Nelson (1990) 605 N. Cannon St., Bridgeville, DE 19933 (Bridgeville:Mt. Calvary)	337-7106
Davis, Claretta (1991) 804 N. Washington St., Milford, DE 19963 (Wesley Chapel)	422-6158
Davis, James D. Sr. (1991) Rt. 1, Box 196 Delmar, MD 21875 (Line)	301-896-2962
Davis, Robert A. (1991) 804 N. Washington St., Milford, DE 19963 (Wesley Chapel)	
Deputy, Winona (1991) 56 East St., Harrington, DE 19952 (Metropolitan)	
Dickerson, John (1989) RD 4, Box A32, Co.Seat Gardens, Georgetown, DE 19947 (Seaford:John Wesley)	337-7019
Dodd, Lee K. (1991) 700 E. Laurel St., Georgetown, DE 19947 (Harbeson)	856-6795
Donaway, Charles R. (1991) PO Box 662, Millsboro, DE 19966 (Millsboro:Grace)	934-9309
Donovan, Russell (1990) Rt. 1, Box 175, Milton, DE 19968 (Milton-Nassau:Zion)	684-4359
Dorey, Pat (1991) PO Box 2210, Millsboro, DE 19966 (Millsboro:Zoar)	934-6962
Dorey, William (1991) 101 Jersey Rd., Millsboro, DE 19966 (Millsboro:Carey's)	934-1186
Downes, Jane (1991) 442 Court St., Dover, DE 19901 (Dover:Whatcoat)	734-4461



Evans, James S. (1989) 34 Church St., Bridgeville, DE 19933 (Bridgeville:Trinity)	337-7324
Ewing, J. Ben (1991) RD 1, Box 170, Bridgeville, DE 19933 (Bridgeville:Union)	337-7395
Foot, John (Ted) (1991) RD 1, Box 268F, Milton, DE 19968 (Bethel:Groome)	645-7956
Fountain, Gwendolyn (1991) 608 Truitt Ave., Ext., Milford, DE 19963 (St. Paul)	422-6879
Gabel, Walter F. (1991) RD 4, Box 318, Dover, DE 19901 (Magnolia:Roby)	734-7847
Gaines, Bonita (1990) PO Box 77, Cheswold, DE 19936 (Cheswold:Immanuel Union)	734-8941
Gaines, John (1990) Box 77 Cheswold, DE 19936 (Cheswold:Immanuel Union)	734-8941
Givens, Frances (1990) RFD 4, Box 398, Seaford, DE 19973 (Concord:Bethel:Wesley)	629-2699
Gober, Aubrey (1991) RD 1, Box 109, Milford, DE 19963 (Lincoln:Slaughter Neck)	422-5151
Gooch, Louise (1991) P.O. Box 316, Lewes, DE 19958 (Lewes Circuit:St. Paul)	695-6415
Gourley, Dennis (1990) 632 Lakewood Pl., Dover, DE 19901 (Cheswold)	678-3469
Handy, Marion (1991) Box 73A, Woodland Ave., Delmar, MD 19940 (Laurel-Delmar:Union)	896-3110
Hardin, B. J. (1991) 8 E. Second St., Blades, DE 19973 (Seaford:Blades)	629-9409
Harris, Agnes (1991) 33 Oakmont, Dover, DE 19901 (Lincoln:Metropolitan)	647-4790
Harris, Sam (1990) 47 Beaver Dam Dr., Seaford, DE 19973 (Seaford:St. John's)	629-4112
Harris, Roslyn (1991) Rt. 1, Box 289, Lincoln, DE 19960 (Wesley Chapel)	684-3187
Hitchens, Gerald (1988) RD 5, Box 142, Georgetown, DE 19947 (Georgetown Circuit:St. John's)	856-7823
Holbrook, Brenda (1988) RD 1, Box 253H, Seaford, DE 19973 (Bridgeville:Bethel)	629-7538

Clark,	Hudson, William B. (1991) Rt. 2, Box 86D, Selbyville, DE 19975 (Millsboro:Zoar)	436-5779
Clark,		
Coate	Jefferson, James (1990) RD 2, Box 100, Lincoln, DE 19960 (Linc.-Milf.-Harr.:Wesley Chapel)	684-8881
Coate	Jestice, Betty (1991) RD 1, Box 230, Laurel, DE 19956 (Laurel:Trinity)	
Cook	Jestice, Laurence (1991) RD 1, Box 230, Laurel, DE 19956 (Laurel:Trinity)	
Crim,	Johnson, Clarence (1989) (Millsboro:Harmony)	
Crocl	Johnson, Percy (1991) RD 1, Box 304, Lincoln, DE 19960 (Linc.-Milf.-Harr.:Wesley Chapel)	684-3493
Crocl	Jones, Alan (1991), Rt. 4, Box 154, Seaford, DE 19973 (Seaford:St. John's)	629-0149
	Jones, Geraldine (1991) 368 Post Blvd., Dover, DE 19901 (Dover:Whatcoat)	736-6491
Davis	Jones, Karen (1991) Rt. 4, Box 154, Seaford, DE 19973 (Seaford:St. John's)	629-0149
Davis	Jordan, Roland (1991) 800 Park Dr., Seaford, DE 19973 (Seaford:St. John's)	629-6088
Davis	Juskiewicz, Linda (1991) 16 Nanticoke Cir., Seaford, DE 19973 (Seaford:Mt. Olivet)	629-4458
Deput		
Dicke	Lamon, Walter (1991) 7 Clayton Dr., Clayton, DE 19938 (Clayton:Ewell's-St. Paul)	653-5299
	Little, June F. (1991) 22 Manor Dr., Dover, DE 19901 (Magnolia:Little Creek)	734-3494
Dodge	Lofland, Pearl (1991) RFD 1, Box 277, Seaford, DE 19973 (Bridgeville:Bethel)	754-9950
Donc	Lort, Richard (1989) Polly Branch Rd., Selbyville, DE 19975 (Selbyville:Salem)	436-8885
Dorc		
Dore	Martz, Yvonne (1991) 1 Fatcher Dr., Rehoboth Beach, DE 19971 (Lewes:Groome)	
Dore	Marvel, James (1991) RD 1, Box 70, Georgetown, DE 19947 (Georgetown:Bethesda)	856-7268
Dow	Mason, Howard (1991) 730 Nylon Blvd., Seaford, DE 19973 (Seaford:Mt. Olivet)	629-1743
	Massey, Elizabell (1991) RD 4, Box 157, Dover, DE 19901	674-2807

McClung, Luray (1989) RD 3, Box 311B, Millsboro, DE 19966 (Frankford:Hickory Hill)	934-8560
McGee, Michael (1991) 504 S.E. Front St., Milford, DE 19963 (Milford:Calvary)	422-6864
Messick, Jack (1991) 425 Porter St., Seaford, De 19973 (Cannon)	629-6821
Mifflin, Jeanette (1990) Box 166A, Lincoln, DE 19960 (Wesley Chapel)	684-8922
Millman, Howard Jr. (1991) 665 Hwy. 1, Lewes, DE 19958 (White's Chapel)	645-8098
Moore, Deborah (1991) Rt. 3, Millsboro, DE 19966 (Gumboro:Bethel)	238-7409
Mumford, Russell, (1991) Rt. 1, Box 167, Selbyville, DE 19975 (Clarksville:Zoar)	732-6019
Murray, Betty (1991) Rt. 2, Box 2, Bridgeville, DE 19933 (Bridgeville:Mt. Calvary)	337-8880
Neal, Sandra (1991) 7 Shady Nook Rd., Lewes, DE 19958 (Lewes:Israel)	
Nelson, June (1991) 33509 Hall's Heritage, Millsboro, DE 19968 (Millsboro:Long Neck)	934-8830
Ober, Ralph, Jr. (1991) RD 3, Box 609AA, Milford, DE 19963 (Ellendale)	422-7304
Pitts, John (1989) 28 S. Queen St., Dover, DE 19901 (Dover:Whatcoat)	734-5205
Prettyman, Noble (1990) 117 Collins St., Milton, DE 19968 (Linc.-Milf.-Harr.:St. Paul's)	684-4359
Rich, Nellie B. (1989) 40 Church St., Bridgeville, DE 19933 (Bridgeville:Mt. Calvary)	337-7450
Robinson, Marie (1990) RD 2, Box 45, Bridgeville, DE 19933 (John Wesley)	337-7877
Ross, Phyllis (1990) 804 E. Third St., Seaford, DE 19973 (Seaford:John Wesley)	629-9728
Russ, Margaret (1991) Box 66A, East St., Harrington, DE 19938 (Metropolitan)	653-5299
Russum, Pat (1991) PO Box 85, Magnolia, DE 19962 (Magnolia)	335-3651

Clark,	Seeney, Wanda (1990) RD 2, Box 287A, Dover, DE 19901 (Cheswold)	678-1942
	Selby, Cora (1991) Rt. 1, Box 343, Laurel, DE 19956 (Lewes:Israel)	856-3449
Clark,	Shockley, Thomas (1990) PO Box 367, Millsboro, De 19966 (Millsboro:Zoar)	934-9459
Coate	Short, Henry (1989) RD 2, Box 333C, Georgetown, DE 19947 (Cannon)	337-7564
Coate	Sims, Carrye (1989, 1101 White Oak, Dover, DE 19901 (Dover:Whatcoat)	734-2068
Cooke	Slater, Barry (1991) RD 1, Box 359A, Seaford, DE 19973 (Seaford Circuit)	629-6038
Crim,	Smith, Dorothy (1991) 709 Truitt Ave. Ext., Milford, DE 19963 (Lincoln:St. Paul's)	422-2162
Crock	Sparks, John Jr. (1991) 13 Walnut Lane, Keenwik, Selbyville, DE 19975	436-5303
Crock	(St. Matthews By-the-Sea) Starling, Jeanel (1991) 713 Truitt Ave., Milford, DE 19963 (Wesley Chapel)	422-9749
Davis	Stevenson, William (1991) 861 Paul St., Dover, DE 19901 (Dover:Whatcoat)	734-4324
Davis		
Davis	Taylor, William (1991) 531 S. Bedford St. Ext., Georgetown, DE 19947 (Bethesda)	856-6139
Depl	Tribbitt, Bruce (1990) PO Box 134, Felton, DE 19943 (Felton)	284-8931
Dick	Truitt, David (1990) PO Box 248, Lewes, DE 19958 (Lewes:Bethel)	645-6459
Dod	Tunnell, Lillian (1990) RD 9, Box 143, Lewes, DE 19958 (Lewes:John Wesley)	645-9069
Doni		
Doni	Walton, Phyllis (1991) RD4, Box 387, Georgetown, DE 19947 (Ellendale)	856-7616
Dore	Waples, Hurley (1990) 121 Church St., Rehoboth, DE 19971 (Lewes:Mt. Pleasant)	227-2485
Dore	Ward, Don (1991) Rt. 3, Box 326, Millsboro, DE 19966 (Millsboro:Carey's)	934-9636
Dow	Warren, Meredith (1990) Rt. 6, Box 286, Millsboro, DE 19966 (Millsboro:Harmony)	945-3571
	Watson, Charles (1991) 118 Ann Ave., Dover, DE 19901 (Wesley Chapel)	674-8847

Watson, John (1991) RD 2, Box 34A, Lincoln, DE 19960 (Lincoln)	422-8672
White, Alzeda (1990) 302 Townsend St., Laurel, DE 19956 (Laurel:New Zion)	875-7725
Wilkins, Sandy (1991) RD 5, Box 21, Milford, DE 19963 (Milford:Calvary)	422-8192
Wright, Cleora (1991) RD 1, Box 450, Bridgeville, DE 19933 (Wesley Chapel)	629-9840
Wright, Ferris (1991) RD 3, Box 293, Dover, DE 19901 (Magnolia:Little Creek)	734-5152
Young, Robert (1989) RD 1, Box 318, Lincoln, DE 19960 (Linc.-Milf.-Harr.:Wesley Chapel)	

Clark

EASTON DISTRICT

Clark	Alford, Thelma C. (1991), 106 Stewart Avenue, Oxford, MD 21654 (Oxford-Williamsburg: Williamsburg)	226-5428
Coat	Anderson, John (1989), Box 12, Still Pond, MD 21667 (Chestertown-Pomona: Janes)	
Coat	Atkinson, Gary K., (1990), Rt. 2, Box 353, Worton, MD 21678 (Still Pond-Kennedyville: Still Pond)	778-1424
Cool		
Crim	Banks, Raymond E., (1990), P.O. Box 175, Oxford, MD 21654 (Oxford-Williamsburg: Waters)	226-5410
Croc	Blake, Jervis W., Sr., (1990), Rt. 2 Box 606, Chestertown, MD 21620 (Rock Hall-Fairlee: Asbury)	778-1899
Croc	Bogert, Randall (1990), Route 2, Box 96 B, Cambridge, MD 21613 (Cambridge: Zion: Zion)	228-8863
	Bogley, William (1991), Route 1, Box 227 F 1, Queenstown, MD 21658 (Grasonville: Immanuel: Immanuel)	827-6950
Dav	Bohaker, Timothy D. (1990), 117 Talbot Avenue, Cambridge, MD 21613 (Cambridge: Zion: Zion)	228-4420
Dav	Bordley, Isabelle R. (1991), Route 2, Box 133 A, Centreville, MD 21617 (Church Hill-Burrissville: Mt. Zion)	758-2517
Dav	Bordley, Thomas (1989), Lots Road, Box 141, Stevensville, MD 21666 (Chester-Stevensville: Ezion)	643-6024
Def	Bradley, Sydney C. (1991), P. O. Box 188, East New Market, MD 21631 (Secretary-Dorchester: Secretary)	943-4484
Dic	Brice, Diane Townsend (1991), 325 South Lane, Easton, MD 21601 (Easton-Miles River: Asbury)	822-9416
Do	Brooks, James E. (1991), 29465 Backtown Road, Trappe, MD 21673 (Oxford-Williamsburg: Scott's)	476-3264
Do	Brown, Catherine (1991), Box 89 C, Route 1, Vienna, MD 21869 (East New Market-Linkwood: Mt. Pleasant)	376-3739
Do	Brown, Douglas (1989), Route 1, Box 416, Easton, MD 21601 (Wittman-McDaniel: New St. John's)	822-2691
Do	Brown, James C. (1991), Route 2, Box 86, Centreville, MD 21617 (Grasonville-Carmichael: John Wesley)	758-1259
Dc	Brown, Madison (1991), P. O. Box 64, Centreville, MD 21617 (Centreville-Newton: Earle's Chapel)	758-0329
Dc	Brown, Mary, (1990), Route 1, Box 222, Grasonville, MD 21638 (Grasonville-Carmichael: Bryans)	927-8419
Dc	Bryan, Thurman T. (1991), 3769 First Avenue, Trappe, MD 21673 (Oxford-Williamsburg: Scott's)	476-3719

Burris, Franklin (1990), Route 2, Box 378 A, Queenstown, MD 21658 (Queenstown-Wye: Wye of Carmichael)	758-1494
Bush, Don D. (1991), P. O. Box 40, Chester, MD 21619 (Chester-Stevensville: Union Wesley)	843-5881
Caldwell, Stanley E. (1990), Box 62, McDaniel, MD 21647 (Wittman-McDaniel: New St. John's)	745-2152
Canary, Michael (1991), 199 Lorraine Avenue, Federalsburg, MD 21632 (Federalsburg-Bloomery: Christ)	822-4327
Caulk, James L. (1990), P. O. Box 639, Chestertown, MD 21620 (Chestertown-Pomona: Emmanuel)	778-2899
Cephas, Gloria (1990), 501 Rigby Avenue, Cambridge, MD 21613 (Cambridge: Waugh: Waugh)	228-5877
Charlton, Henry HY. (1990), 708 Riverview Terrace, St. Michaels, MD 21663 (St. Michaels: St. Luke's: St. Luke's)	745-2508
Chester, Eunice V. (1990), 313 Doston Street, St. Michaels, MD 21663 (St. Michaels-Royal Oak: Union)	745-2581
Christy, Lillian (1990), RD 1, Caldwell Road, Golts, MD 21637 (Sassafras-Warwick: John Wesley)	
Cooper, Florence (1989), P. O. Box 157, Wittman, MD 21676 (Wittman-McDaniel: New St. John's)	745-2327
Cooper, George H., Jr. (1991), 26981 Tunis Mills Road, Easton, MD 21601 (Easton-Miles River: St. Matthew's)	822-0201
Cooper, Richard (1991), 106 Spring Avenue, Chestertown, MD 21620 (Worton-Fairlee: Salem)	778-5050
Cornish, Ronald (1991), P. O. Box 357, Grasonville, MD 21638 (Grasonville-Carmichael: John Wesley)	827-8339
Cotton, Bertha (1991), P. O. Box 26, Still Pond, MD 21667 (Still Pond-Coleman: Mt. Zion)	778-1149
Council, Peter (1991), 10049 Kitty's Corner Road, Cordova, MD 21625 (Queen Anne-Wye Mills: Hillsboro)	822-0739
Crisco, Michael (1990), Route 2, Box 85 1/2, Bridgeville, DE 19933 (Federalsburg-Bloomery: Bloomery)	302-337-3385
Cruise, Jacqueline W. (1989), Route 2, Box 533, Chester, MD 21619 (Chester: Kent Island: Kent Island)	643-5395
Cummings, Betty J. (1991), P. O. Box 137, Tilghman, MD 21671 (Tilghman: Tilghman)	886-2434
Dail, Melvin R. (1989), 1017 Hudson Road, Cambridge, MD 21619 (Cambridge-Choptank: Spedden)	228-5131
Dail, Mickey (1989), 1017 Hudson Road, Cambridge, MD 21613 (Cambridge-Choptank: Spedden)	228-5131

Clark,	Davis, Charles V. (1991), 4910 Drawbridge Road, Cambridge, MD 21613 (Cambridge:Christ-Waters: Christ)	228-1810
	Dean, Thomas (1991), 3009 Ocean Gateway, Cambridge, MD 21613 (Secretary-Dorchester: Bucktown)	228-6883
Clark,	Dixon, Darlene M. (1991), Route 1, Box W 10, Preston, MD 21655 (Easton-Miles River: Asbury)	822-5494
Coate	Dorsey, Webster L., Jr. (1991), P. O. Box 93, Easton, MD 21601 (Easton-Miles River: Asbury)	822-0202
Coate		
Cook		
	Elbert, Charles (1991), Route 2, Box 210 B, Hurlock, MD 21643 (Preston-Hurlock: Hurlock)	963-8202
Crim		
Croc		
	Farnell, Robert E. (1991), 2014 Wingate-Bishop's Head Rd., Wingate, MD 21675 (Cambridge: Zion: Zion)	397-8478
Croc	Fenwick, Geraldine (1989), Route 1, Box 171, Worton, MD 21678 (Still Pond-Coleman: Union)	348-5296
	Fields, Eva (1990), Box 227 N, Chester, MD 21619 (Chester-Stevensville: Union Wesley)	643-3817
Davi	Fisher, Mary (1989), Route 1, Box 383, Stevensville, MD 21666 (Chester-Stevensville: Ezion)	643-6214
Dav	Fisher, Sarah E. (1990), Route 2, Box 2, Delta Hts., Chestertown, MD 21620 (Rock Hall-Fairlee: Asbury)	778-4313
Dav	Foster, Alfred W. (1991), 2305 Church Creek Road, Cambridge, MD 21613 (Taylors Island: Christ Rock)	228-6155
Def	Foster, Anna M. (1990), 803 Camelia Street, Cambridge, MD 21613 (Cambridge: Waugh: Waugh)	228-4121
Dicl	Foster, Isabelle (1991), Newton Road, Preston, MD 21655 (Preston-Hurlock: Mt. Calvary)	673-7325
Do	Foster, Michael, Sr. (1991), 803 Camelia Street, Cambridge, MD 21613 (Cambridge: Waugh: Waugh)	228-4121
Do	Freeman, Richard (1988), Route 4, Box 677, Chestertown, MD 21620 (Rock Hall-Fairlee: Mt. Pisgah)	778-0831
Do		
Do	Getchell, Wayne (1991), Route 1, Box 49, Goldsboro, MD 21626 (Goldsboro: Trinity)	482-6696
Do	Gibson, Beatrice (1991), Route 2, Box 11594, Longwoods Rd., Easton, MD 21601 (Easton-Miles River: St. Matthew's)	822-14795
Do	Gray, Francis (1990), Route 1, Box 249, Easton, MD 21601 (Grasonville-Carmichael: John Wesley)	822-4214
	Greene, Edward M. (1990), RD 2, Box 112 A, Federalsburg, MD 21632 (Federalsburg-Denton: John Wesley)	754-8235



Griffin, Elsie M. (1991), 316 South Street, Easton, MD 21601 (Easton-Miles River: Asbury)	822-6354
Hachemeister, Charles (1988), 15 Merryweather Drive, Cambridge, MD 21613 (Cambridge: Zion: Zion)	228-7419
Handley, Charles (1990), 5520 Sand Road, Cambridge, MD 21613 (Cambridge: Grace: Grace)	228-2386
Handy, Emma Delores (1989), Route 1, Box 14, Grasonville, MD 21638 (Grasonville-Carmichael: Bryans)	827-8337
Hanifee, Larry (1988), P. O. Box 97, Millington, MD 21651 (Millington-Crumpton: Asbury)	928-5265
Harris, Gloria (1988), Route 2, Box 134, Cordova, MD 21625 (Centreville-Newton: New Zion)	822-8788
Hawkins, William H. (1990), P. O. Box 465, Centreville, MD 21617 (Centreville-Newton: Earle's Chapel)	758-0185
Heide, Helen M. (1990), Route 1, Box 104, Marydel, MD 21649 (Goldsboro: Henderson)	482-8047
Henry, Daniel O. (1991), Route 1, Box 2 D, East New Market, MD 21631 (East New Market-Linkwood: Mt. Zion)	943-3450
Herr, Mary E. (1989), P. O. Box 127, Lynch, MD 21645 (Worton-Fairlee: St. James)	348-5252
Hines, Charles E. (1991), 1 Hopkins Place, Easton, MD 21601 (Easton-Miles River: Asbury)	822-8073
Hodil, Earl (1988), 9415 Romancoke Road, Stevensville, MD 21666 (Chester: Kent Island: Kent Island)	643-5502
Holland, Annabelle (1988), Route 2, Box 183 B, Hurlock, MD 21643 (Preston-Hurlock: Hurlock)	943-3652
Hollis, Anna T. (1991), Route 2, Box 189, Centreville, MD 21617 (Church Hill-Burrisville: Mt. Zion)	758-1745
Hollis, Madelyn M. (1990), 103 Holton Street, Centreville, MD 21617 (Centreville-Newton: Charles Wesley)	758-1498
Hooper, Anna (1989), 804 High Street, Cambridge, MD 21613 (Cambridge-Vienna: St. Luke's)	228-4450
Howeth, Louis (1988), 5 Rolling Road, Chestertown, MD 21620 (Chestertown: First: First)	778-0571
Hutchins, Alice (1991), Route 2, Box 333, Queenstown, MD 21658 (Grasonville-Carmichael: John Wesley)	827-6635
Hutchins, Ronald (1991), Route 1, Box 188 P, Hartly, DE 19953 (Ridgely-Marydel: Union)	302-492-8512
Jackson, Bessie H. (1990), Route 4, Box 561, Easton, MD 21601 (Oxford-Williamsburg: Williamsburg)	822-0116

Clark,	Jackson, Lucinda (1991), Route 1, Box 91, Linkwood, MD 21835 (East New Market-Linkwood: Thompson Chapel)	228-4524
	Jackson, Shirley (1991), 702 Rigby Avenue, Cambridge, MD 21613 (Cambridge: Waugh: Waugh)	228-5499
Clark.	Jeffers, Joyce (1989), Route 3, Box 40, Chestertown, MD 21620 (Chestertown-Pomona: Emmanuel)	778-0163
Coate	Jenkins, Louis M. (1991), Route 1, Box W 9, Preston, MD 21655 (Preston-Hurlock: Mt. Calvary)	822-9570
Coatr	Johns, Dewitt H. (1991), RFD 2, Box 926, Hurlock, MD 21643 (Preston-Hurlock: Hurlock)	943-1076
Cook	Johnson, Allen M. (1991), Route 3, Box 146, Chestertown, MD 21620 (Chestertown-Pomona: Emmanuel)	778-2340
Crim	Johnson, Ethel (1988), Route 2, Box 33, Rock Hall, MD 21661 (Rock Hall-Fairlee: Mt. Pleasant)	639-7539
Croc	Johnson, Louise M. (1990), Route 3, Box 146, Chestertown, MD 21620 (Chestertown-Pomona: Emmanuel)	778-2340
Croc	Johnson, Marjorie E. (1990), Route 3, Box 19, Quaker Estates, Chestertown, MD 21620 (Chestertown-Pomona: Janes)	778-4073
Dav	Jones, Carlton (1991), Route 1, Box 41, Hurlock, MD 21643 (Preston-Hurlock: Mt. Calvary)	943-3512
Dav	Jones, Florence (1991), Route 2, Box 553, Chestertown, MD 21620 (Rock Hall-Fairlee: Asbury)	778-1821
Dav	Jones, Ruth (1990), Route 2, Box 21, Preston, MD 21655 (Preston-Hurlock: Mt. Calvary)	673-7740
Dej		
Dic	Kelley, Jonathan (1991), Route 2, Box 45, Rock Hall, MD 21661 (Rock Hall: Rock Hall)	639-7558
Do	Larkin, Philip E. (1990), Route 5, Box 298, Chestertown, MD 21620 (Chestertown: First: First)	778-4020
Dc	Larmore, Elmer (1990), Meridian Center-The Pines, Route 50, Easton, MD. 21602 (Easton: St. Mark's: St. Mark's)	882-14000
Dc	Leap, Dorothy R. (1991), 207 Valley Road, Chestertown, MD 21620 (Chestertown: First: First)	778-3735
Dc	Leathrum, Nancy R. (1990), 616 Liberty Road, Federalsburg, MD 21631 (Federalsburg-Concord)	754-8840
Dc	Lee, Katherine (1989), 216 North Commerce Street, Centreville, MD 21617 (Centreville-Newton: New Zion)	
Dc	Lee, Minnie A. (1991), P. O. Box 16, Madison, MD 21648 (Taylors Island: Jefferson)	228-1843
Dc	Lewis, Leon E. (1991), Box 203, Hoopersville, MD 21634 (Fishing Creek-Hoopers Island: Hoopers Memorial)	397-3333

- Lewis, Osylee M. (1991), 2116 Wingate-Bishop's Head Road, Wingate, MD 21678 36753183  
(Wingate-St. Thomas: St. Thomas)
- Long, John C. (1990), 5846 Castle Haven Road, Cambridge, MD 21613 228-3389  
(Cambridge: Choptank: Beckwith)
- Maddox, Elizabeth (1990), 403 Boundary Avenue, Cambridge, MD 21613 228-0581  
(Cambridge: Grace: Grace)
- Manokey, Gladys R. (1990), Route 4, Box 288, Madison, MD 21648 228-2611  
(Taylors Island: St. Paul's)
- Marshall, Iva (1988), P. O. Box 45, Wittman, MD 21676 745-2622  
(Bozman-Riverview: Asbury)
- Marshall, Melvin (1988), P. O. Box 45, Wittman, MD 21676 745-2622  
(Bozman-Riverview: Asbury)
- Meekins, Gregory (1991), 700 Washington Street, Cambridge, MD 21613 228-4918  
(Cambridge: Waugh: Waugh)
- Meredith, Lucy (1990), P. O. Box 94, Chester, MD 21619 643-6140  
(Chester-Stevensville: Union Wesley)
- Mills, Frances W. (1991), Route 1, Box 53 A, Barclay, MD 21607 438-3578  
(Church Hill-Burrissville: St. Daniels)
- Molock, Brenda C. (1991), Route 2, Box 487, Cambridge, MD 21613 228-9521  
(Cambridge: Christ-Waters: Waters)
- Molock, Delores (1991), 4514 Fork Neck Road, Vienna, MD 21869 228-7510  
(Cambridge: Christ-Waters: Waters)
- Molock, Derrick G. (1991), Route 1, Box 74, Hurlock, MD 21643 943-4013  
(Cambridge: Christ-Waters: Christ)
- Molock, Hazel (1988), 522 Pine Street, Cambridge, MD 21613 228-3517  
(Cambridge: Christ-Waters: Waters)
- Molock, Richard N. (1991), Route 2, Box 487, Cambridge, MD 21613 228-9521  
(Cambridge: Christ-Waters: Christ)
- Moore, Irene E. (1991), Route 2, Box 525-A, Chestertown, MD 21620 778-2379  
(Still Pond-Coleman: St. Georges)
- Moore, Mary E. (1991), 1910 Wingate-Bishop's Head Road, Bishop's Head, 397-8408  
(Wingate-St. Thomas: St. Thomas)
- Moore, Rebecca J. (1991), Cannery Square, E 1, Easton, MD 21601 822-1070  
(East New Market: Trinity)
- Murdoch, Susan R. (1990), R. R. 3, Box 141, Centreville, MD 21617 753-0308  
(Centreville: Centreville)
- Murray, Charles E. (1991), Route 50, P. O. Box 2334, Wye Mills, MD 21679 827-7059  
(Ridgely-Marydel: Mt. Pleasant)
- Murray, Charles E. (1989), P. O. Box 179 Holly Road, Ridgely, MD 21660 479-1091  
(Ridgely-Marydel: Replanted Zion)
- Murray, Mildred (1991), Route 2, Box 155, Hurlock, MD 21643 943-3740  
(Preston-Hurlock: Hurlock)

Clark,	Musser, Eugene (1988), P. O. Box 39, Bozman, MD 21676 (Bozman-Riverview: Bozman)	745-9537
Clark,	Nelson, William H. (1989), Route 2, Box 224, Grasonville, MD 21638 (Grasonville-Carmichael: Bryans)	827-8419
Coate	Newton, Grace R. (1991), Route 2, Box 205, Centreville, MD 21617	758-0521
Coate	(Church Hill-Burrissville: Mt. Zion)	
Cook	Palmer, Alice (1990), P. O. Box 724, St. Michaels, MD 21663 (Wittman:McDaniel: New St. John's)	
Crim	Parker, Allison(1991), P. O. Box 620, Hurlock, MD 21643	943-3358
Croc	(Preston-Hurlock: Hurlock)	
Croc	Parry, Albert (1988), Box 238, Andrews Road, Crapo, 21626	397-8226
Croc	(Crapo: Wesley)	
	Pauls, Geraldine E. (1990), Route 4, Box 1000, Chestertown, MD 21620 (Chestertown-Pomona: Janes)	778-2043
	Pauls, Walter J. L. III (1990), P. O. Box 324, Centreville, MD 21617	758-0380
Davi	(Centreville-Newton: Charles Wesley)	
Dav	Payton, Salven, Sr. (1990), Star Route, P. O. Box 46, Church Creek, MD 21622	297-3394
Dav	(Church Creek: John Wesley: John Wesley)	
Dav	Payne, Robert (1988), Box 21, Still Pond, MD 21667	348-5721
Dav	(Still Pond-Kennedyville: Still Pond)	
Def	Perkins, Marie (1990), Route 1, Box 72, Ridgely, MD 21660 (Ridgely-Marydel: Replanted Zion)	634-2543
Dic	Peterson, William (1990), Quaker Neck Road, Bozman, MD 21612	745-3136
Dic	(Bozman-Riverview: Claiborne)	
	Phillips, Minerva (1991), Route 1, Box 228, Worton, MD 21678 (Rock Hall-Fairlee: Asbury)	348-5283
Do	Phillips, Paul (1991), Box 9, Woolford, MD 21677	338-4619
Do	(Church Creek: Milton)	
Do	Pinder, Berthenia (1988), 503 High Street, Cambridge, MD 21613 (Cambridge: Waugh: Waugh)	228-7446
Do	Pinder, Gladys (1988), Route 2, Box 262, Trappe, MD 21673 (Oxford-Williamsburg: Scott's)	
Do	Pritchett, Clarence (1991), 1943 E. Tedious Creek Road, Bishop's Head, MD 21672	397-8406
Dc	(Wingate-St. Thomas: St. Thomas)	
Dc	Pritchett, Peggy (1991), 2513 Toddville Road, Toddville, MD 21672	397-8364
Dc	(Wingate-St. Thomas: Zion)	

Reed, Jack (1991), 107 Plains Court, Ridgely, MD 21660 (Grasonville: Immanuel: Immanuel)	634-1218
Rhodes, Walter E., Jr. (1991), 1805 Chester Drive, Chester, MD 21619 (Chester: Kent Island: Kent Island)	743-5224
Ringgold, Gloria (1991), P. O. Box 87, Still Pond, MD 21667 (Still Pond-Coleman: Mt. Zion)	348-5200
Rippons, Chandus T. (1988), Box 204, Hoopersville, MD 21634 (Fishing Creek-Hoopers Island: Hoopers Memorial)	
Robinson, William Howard (1988), Route 1, Box 349, Mardela Springs, MD 21647 (Cambridge: Vienna: Wesley)	282-2883
Roe, Eva A. (1990), 223 Broadway, Centreville, MD 21617 (Centreville: Centreville)	758-0419
Ross, Maidie L. (1990), Route 4, Box 565, Easton, MD 21601 (Oxford-Williamsburg: Scott's)	822-0618
Ruark, Janet Rippons (1988), Box 197, Hoopersville, MD 21634 (Fishing Creek-Hoopers Island: Hoopers Memorial)	397-3718
Ruark, Marguerite (1988), Box 52, Fishing Creek, MD 21634 (Fishing Creek-Hoopers Island: Hosier Memorial)	397-3271
Saltow, Davis R. (1989), Route 3, Box 195, Cambridge, MD 21613 (Cambridge: Grace: Grace)	228-7023
Saltow, Joseph E. (1989), Route 3, Box 195, Cambridge, MD 21613 (Cambridge: Grace: Grace)	228-7023
Schelts, Charles A. (1988), Route 1, Box 33, Church Hill, MD 21623 (Church Hill-Price: Church Hill)	778-3612
Schneider, Martha (1990), 107 Mill Street, Cambridge, MD 21613 (Cambridge: Grace: Grace)	228-4806
Scott, Rayfield R. (1988), Route 2, Box 339 R, Centreville, MD 21617 (Centreville-Newton: Earle's Chapel)	758-1218
Seals, Gladys (1991), Route 1, Box 2, Barclay, MD 21607	438-3664
Sewell, Cathy (1991), 5781 Old Trappe Road, Trappe, MD 21673 (Trappe-Bruceville: Trappe)	476-3000
Shockley, Robert (1991), 140 Meadow Brook Road, Federalsburg, MD 21632 (Federalsburg-Bloomery: Christ)	295-5001
Simmons, James (1991), 207 Belvedere Avenue, Cambridge, MD 21613 (Cambridge: Grace: Grace)	228-4628
Simmons, Lois J. (1991), Box 3, Madison, MD 21648 (Church Creek: White Haven)	228-2944
Sokal, Nick (1991), 209 Beachside Drive, Stevensville, MD 21666 (Chester: Kent Island: Kent Island)	643-5191
Stanley, Mamie M. (1988), P. O. Box 175, Hurlock, MD 21643 (Preston-Hurlock: Hurlock)	754-8870

Clark	M	Stewart, Alice V. R. (1991), P. O. Box 86, Still Pond, MD 21667 (Still Pond-Coleman: Mt. Zion)	348-5970
Clark	N	Taylor, William Edward (1991), Route 3, Box 44, Centreville, MD 21617 (Queen Anne-Wye Mills: Wye Mills)	758-0696
Coat	N	Taylor, W. Leon (1991), 110 Little Kidwell Avenue, Centreville, MD 21617 (Centreville-Newton: Charles Wesley)	758-1369
Coat		Teat, Garry A. (1991), Route 1, Box 233, Rock Hall, MD 21661 (Rock Hall-Fairlee: Aaron Chapel)	639-7425
Cool	P	Thomas, Earl (1991), Route 1, Box 586, Easton, MD 21601 (Easton-Miles River: St. Matthew's)	822-2859
Crim	P	Thomas, James E. (1991), 611 Radcliffe Avenue, St. Michaels, MD 21663 (St. Michaels-Royal Oak: Union)	745-2191
Croc	P	Thomas, Lloyd (1991), Route 1, Box 315 C, Centreville, MD 21617 (Ridgely-Marydel: Mt. Zion)	758-1226
Croc	P	Thompson, Philip (1988), 522 High Street, Cambridge, MD 21613 (Cambridge: Christ-Waters: Christ)	
	P	Thornton, Theresa (1989), Route 6, Box 510, Chapel Road, Easton, MD 21601 (Easton-Miles River: St. Matthew's)	822-8939
Dav	P	Thorpe, Mary J. (1990), Route 2, Box 264, Trappe, MD 21673 (Cambridge: Waugh: Waugh)	476-3980
Dav	P	Tinch, Doris N. (1988), Route 2, Box 107 A, Rock Hall, MD 21661 (Rock Hall-Fairlee: Aaron's Chapel)	778-0118
Dav	F	Tingle, Wilford (1991), P. O. Box 312, Grasonville, MD 21638 (Grasonville-Carmichael: John Wesley)	827-4226
Dej	F	Todd, Earl (1988), Star Route, Box 117, Toddville, MD 21672 (Wingate-St. Thomas: St. Thomas)	397-8370
Dic	F	Todd, Emerson M. (1991), 2548 Toddville Road, Toddville, MD 21672 (Wingate-St. Thomas: St. Thomas)	397-8393
Do	F	Todd, Wilton R. (1988), Route 1, Box 338, Trappe, MD 21673 (Trappe-Bruceville: Trappe)	746-3982
Do	F	Tolley, David M. (1990), P. O. Box 66, East New Market, MD 21631 (East New Market: Trinity)	943-4366
Do	F	Tortello, Barbara (1990), 5502 Sand Road, Cambridge, MD 21613 (Cambridge: Grace: Grace)	228-0883
Dc	F	Townsend, David (1991), 1007 Maces Lane, Cambridge, MD 21613 (Cambridge: Waugh: Waugh)	228-3106
Dc	F	Townsend, Dewey (1991), Route 1, Box 275, Preston, MD 21655 (Easton-Miles River: Asbury)	673-7369
Dc	F	Townsend, Dorothy (1991), Route 1, Box 275, Preston, MD 21655 (Preston-Hurlock: Mt. Calvary)	673-7369
		Townsend, Rupert E. (1991), Route 2, Box 276, Centreville, MD 21617 (Church Hill-Burrissville: Mt. Vernon)	758-0184

Trego, Robert J., Sr. (1989), Route 1, Box 118 A, Rock Hall, MD 21661 (Rock Hall: Raum Chapel)	639-7072
Tuneff, Michael J. (1990), Route 1, Box 105, Goldsboro, MD 21636 (Ridgely: Bridgetown)	634-2591
Turkington, Mary K. (1988), Route 2, Box 212 K, Denton, MD 21629 (Denton: St. Luke's: St. Luke's)	479-1751
Turpin, J. Francis (1991), Route 3, Box 159, Federalsburg, MD 21632 (Federalsburg-Bloomery: Christ)	754-8121
Vaneman, Kenneth H. (1988), P. O. Box 252, Queenstown, MD 21658 (Grasonville: Immanuel: Immanuel)	827-7332
Veeney, Nathaniel H. (1991), P. O. Box 326, Centreville, MD 21617 (Grasonville-Carmichael: John Wesley)	758-0974
Walker, Shirley (1991), 11490 Longwoods Road, Easton, MD 21601 (Centreville-Newton: New Zion)	822-7207
Walley, Phyllis L. (1990), RD 5, Box 41, Washington Park, Chestertown, MD 21620 (Chestertown-Pomona: Janes)	778-3558
Ward, William James, Jr. (1989), Route 1, Box 5 A, Barclay, MD 21607 (Church Hill-Burrissville: St. Daniels)	438-3698
Washington, Paul (1990), Route 1, Box 212, Grasonville, MD 21638 (Grasonville-Carmichael: Bryans)	822-7180
White, Isaac (1989), Route 1, Box 530, Mardela Springs, MD 21837 (Vienna-Elliotts: Reid's Grove)	546-2831
White, Jennifer D. (1990), 403 S. Washington St., Easton, MD 21601 (Easton-Miles River: Asbury)	822-3171
Wickes, Walter E. (1991), Route 3, Box 102, Chestertown, MD 21620 (Chestertown-Pomona: Emmanuel)	778-3123
Wiley, Rebecca (1990), 406 Shepherd Avenue, Cambridge, MD 21613 (Cambridge: Grace: Grace)	228-2037
Williams, Elnora (1988), Route 1, Box 21, Trappe, MD 21673 (Oxford-Williamsburg)	822-8308
Williams, Frances W. (1991), 1005 Maces Lane, Cambridge, MD 21613 (Cambridge: Waugh: Waugh)	228-3268
Wilmer, Brenda M. (1991), 4801 Webster Street, Federalsburg, MD 21632 (Preston-Hurlock: Mt. Calvary)	943-4649
Wilmer, Mary L. (1991), 13997 Newtown Village Road, Cordova, MD 21625 (Centreville-Newton: New Zion)	822-1760
Wilson, Daisy (1988), Route 1, Box 229, Worton, MD 21678 (Still Pond-Coleman: Union)	348-5217

Clar	Wilson, Hilda V. (1988), Route 1, Box 138, Worton, MD 21678 (Still Pond-Coleman: Union)	348-5217
Clar	Wilson, Hilda V. (1988), Route 1, Box 138, Worton, MD 21678 (Still Pond-Coleman: Union)	348-5452
Coa	Wilson, Margaret (1988), Route 1, Box 130, Worton, MD 21678 (Still Pond-Coleman: Union)	348-5646
Coæ	Wilson, Rosalind (1990), Box 398, Washington Park, Chestertown, MD 21620 (Still Pond-Coleman: Mt. Zion)	778-1697
Coc	Wilson, Sydney V. (1990), Route 1, Box 406, Chestertown, MD 21620 (Millington-Pondtown: John Wesley)	928-3710
Crir	Wise, Arthur J. (1991), 908 Maces Lane, Cambridge, MD 21613 (Cambridge: Waugh: Waugh)	228-2431
Cro	Wolff, Joan (1990), 9476 Gulleys Cove Lane, Easton, MD 21601 (Easton: St. Mark's: St. Mark's)	822-4082
Crc	Wolff, Rodman (1990), 9476 Gulleys Cove Lane, Easton, MD 21601 (Easton: St. Mark's: St. Mark's)	822-4082
	Wolff, Sara (1990), 9476 Gulleys Cove Lane, Easton, MD 21601 (Easton: St. Mark's: St. Mark's)	822-4082
Da'	Woolford, Monzella (1989), Route 4, Box 169, Cambridge, MD 21613 (Cambridge: Vienna: St. Luke's)	228-5547
Da	Wongus, Mitchell A. (1991), 608 High Street, Cambridge, MD 21613 (Cambridge: Waugh: Waugh)	228-1873
Da	Woodall, Barbara (1990), R. D. 1, Box 96, Galena, MD 21635 (Galena-Warwick: Olivet)	648-5486
De	Wright, Bernadette (1989), P. O. Box 22, Chester, MD 21619 (Chester-Stevensville: Union Wesley)	643-2652
Di	Wright, Elois (1989), 627 Bradley Avenue, Cambridge, MD 21613 (Cambridge: Vienna: St. Luke's)	228-6385
Dc	Wright, Shirley S. (1989), P. O. Box 202, Grasonville, MD 21638 (Chester-Stevensville: Ezion)	827-7588
Dc		
Dc	Yockey, Yvonne (1989), 5736 Linkwood Road, East New Market, MD 21631 (East New Market: Trinity)	943-4710
Dc	Young, Ruby S. (1991), Route 2, Box 453, Cambridge, MD 21613 (East New Market-Linkwood: Mt. Pleasant)	228-2481
Dc		
Dc		



SALISBURY DISTRICT

Roland L. Allen, Sr. Box 24 Stockton, MD 21864	certified 88,89,90,91	632-2271	St. Paul Berlin
Norma A. Allen Box 24 Stockton, MD 21864	certified 90,91	632-2271	St. Paul Berlin
Wesley Allen Rt. 9 Box 428 Salisbury, MD 21801	local 91	548-4145	Asbury Salisbury
Lendro Baker 607 Decatur Apt Berlin, MD 21811	local 91	641-0849	St. John's Berlin-sinepuxent
Joseph R. Bachtler 14 Catherell Court Salisbury, MD 21801	Local 89	546-2771	Grace Salisbury
Deborah A. Barkley P.O. Box 39 Eden, MD 21822	local 91	742-8794	Flower Hill Oakville-Cottage Grove
Clarence Beckett P.O. Box 183 Chance, MD 21816	certified 89	784-2432	St. Charles Deal Island-St. Charles
Bernice J. Bell 115 Ridgefield Drive Fruitland, Md 21826	Certified 88,89	543-8056	Handys Marion Station-Handys
Julia Birckhead Rt. 1 Box 105 Quantico, MD 21856	certified 88,91	873-2384	Friendship Quantico-Hebron

Clar	Catherine D. Bivens 612 Pine Knoll Drive Princess Anne, MD 21853	Certified 88,89,90,91	651-3989	Grace Princess Anne-Venton
Clar	Wallace S. Bivens P.O. Box 23 Marion Station, MD 21838	Local 91	623-8359	Ebenezer Princess Anne-Metro.
Coa	William M. Bivens P.O. Box 135 Marion Station, MD 21838	certified 88,89	623-2181	Ebenezer Princess Anne-Metro.
Coa				
Coc				
Crir				
Cro	Omega Black P.O. Box 201 Berlin, MD 21811	certified 90	641-4061	New Bethel Berlin-Sinepuxent
Crc	Calvin Blake 815 Springfield Circle Salisbury, MD 21801	certified 88,89,90	749-4140	Mt. Wesley Snow Hill
Da				
Da	Vivan Blakelock P.O. Box 297 Princess Anne, MD 21853	local 90	651-2099	Antioch Princess Anne-Antioch
Da				
De	R. Daniel Blevins Rt. 1 Box 8-D 90 Stockton, Md 21864	certified	632-3630	Wesley Girdletree-Stockton
Dit				
Dc	Doris G. Bradley 617 Bowman Drive Salisbury, MD 21801	certified 88,89	742-3617	Zion Parsonsburg-Zion
Dc	Elsie Briddell 517 Flower Street Berlin, MD 21811	certified 88,91	641-1476	St. Paul Berlin
Dc				
Di	Norman Briddell 1014 Hudson Street Berlin, MD 21811	certified 88,89,91	641-4251	St. Paul Berlin
Di				
D	Peggy M. Briggs 10317 Dinges Rd Berlin, MD 21811	certified 90	641-4321	St. Johns Berlin-Sinepuxent

Terrance Briggs 10317 Dinges RD Berlin, MD 21811	certified 89	641-4321	St. Johns Berlin-Sinepuxent
Dolly Brittingham 107 Greenmount Ave. Salisbury, MD 21801	certified 87,90	749-4241	Trinity Salisbury
Grace C. Brittingham 842 Colona Rd Pocomoke, Md 21851	Certified 89,90,91	957-0747	Hutt's Memorial Snow Hill-Ebenezer
James Bryan, Sr. RT. 2 Box 339 Parsonsborg, MD 21849	certified 88	742-8913	Jerusalem Parsonsborg-Zion
Pauline H. Bryan Rt. 2 Box 339 Parsonsborg, MD 21849	certified 88	742-8913	Jerusalem Parsonsborg-Zion
Genevieve Brown 110 Marquis Drive Salisbury, MD 21801	certified 88,89,90	749-8989	Wesley Temple Salisbury
John T. Breuhl, Jr. 3 Pwellton Avenue Berlin, MD 21811	certified 88	641-2349	Stevenson Berlin:Stevenson
Monte Campbell P.O. Box 302 Princess Anne, MD 21853		651-0817	
Dale Carey Rt. 1 Box 429 Delmar, DE 19940	local 88	846-3865	Melsons Delmar:Melsons
Joan O. Church Rt. 1 Box 606 Mardela Springs, MD 21851	certified 88,89,91	546-4819	John Wesley Sharptown-Zion
Geneva I. Collins 413 Decatur Ave. Salisbury, MD 21801	certified 89,90	742-6225	St. James Oakville-Cottage Grove

Clark	Joseph E. Collins 413 Decatur Ave. Salisbury, Md 21801	certified 88	742-6225	St. James Oakville-Cottage Grove
Clark	Livingston Collins Rt.2 Box 508 Princess Anne, MD 21853	certified 88,89	651-3729	St. James Oakville-Cottage Grove
Coat	Rosalyn Collins P.O. Box 661 Crisfield, MD 21817	certified 90,91	968-2370	John Wesley Crisfield-Marion
Coat	Thomas Collins Rt. 1 Box 95A Parsonsborg, MD 21849	certified 90	835-2576	Friendship Snow Hill-Ebenzer
Cool	Doris Conway Box 44A Old Shcool RD Bivalve, MD 21814	certified 89,91	546-1967	Elzey Nanticoke
Crim	O. Floyd Corbin Rt. 2 Box 9 Williams RD Princess Anne, Md 21853	certified 91	651-0253	Metropolitan Princess Ann-Metro.
Croc	Kermit A. Cottman P.O. Box 315 Princess Anne, Md 21853	certified 89	651-0844	Metropolitan Princess Anne-Metro.
Croc	Leonard Cottingahm P.O. Box 51 Marion, Md 21838	certified 88,89	693-3305	John Wesley Crisfield-Marion
Dav	Arelela Cray Rt. 1 Box 607 Mardela Springs, MD 21837	certified 91	742-7398	St. Luke Quantico-Hebron
Dav	Gene Cray Rt. 1 Box 607 Mardela Springs, Md 21837	certified 87,89,91	742-7398	St. Luke Quantico-Hebron
Def	Mariam Croswell RFD 1 Box 357 Marion, MD 21838	certified 88,89	623-4586	Union Asbury Crisfield
Dic				
Dic				
Do				
Do				
Do				
Dc				
Dc				

Elsie Dadson 511 Pine Knoll Drive Princess Anne, MD 21853	certified 88	651-3106	Metropolitan Princess Anne
Asher Daisey Rt. 1 Box 400 A Crisfield, MD 21817	certified 88	968-1493	Asbury Crisfield
Marie A. Dashiell P.O. Box 73 Nanticoke, MD 21840	certified 88,90,91	873-2144	Asbury Nanticoke
Elbert C. Davis 4315 Tower Dr Snow Hill, MD 21863	certified 91	632-2475	Mt. Wesley Gridletree
Harrison Davis, Jr. P.O. Box 22 Snow Hill, MD 21863	certified 88,89,90	632-0189	Mt. Wesley Gridletree
Dianne Deepree 1524 Duchess Dr Salisbury, MD 21801	certified 90,91	548-1925	Zion Sharptown
J. Arthur Dehoff, Jr. P.O. Box 216 Mardela, Md 21837	certified 88,89	742-5426	Emmanuel Mardela
Clifton Dennis, Sr. 8618 LangMaid Rd Newark, MD 21841	certified 88,90,91	632-2048	Calvary Stockton
Thomas Dennis Rt. 1 Box 540 Eden, Md 21822	certified 88,89,90	749-5910	Mt. Calvary Fruitland
Edward V. Deshields, Sr. 211 E. Martin St Snow Hill, MD 21863	local 91	632-0798	Ebenzer SnowHill
Deborah E. Donaway Rt. 1 Box 321 Pittsville, Md 21850	certified 89	835-2063	Ayres Pittsville

Clart	Carolyn C. Dorman 302 S. Church Street Snow Hill, MD 21863	certified 88,90,91	632-0285	Ebenezer Snow Hill
Clarl	Beatrice Douglas Rt. 2 Box 103 Pocomoke, MD 21851	certified 88,89	937-0640	Shiloh Stockton
Coa	Ernestine Drummond Rt. 2 Box 268 Pocomoke, MD 21851	certified 89,90	957-2605	St. James Pocomoke
Coa	Agnes D. Duncan P.O. Box 31 Whaleysville, MD 21872	certified 88,89,90	641-4981	Pullet's Whaleysville
Co	Robert Dunkin 6412 Hearts Ease Rd Crisfield, MD 21817	certified 88,89,90	968-0816	Immanuel Crisfield
Crin	Pauline Edwards 10603 Flower St Berlin, MD 21811	certified 88,89,91	641-0864	Calvary Stockton
Cro	Dorothy Eggliston Box 40B Texas Road Bivalve, MD 21814	certified 89,91	873-2706	Elsley's Nanticoke
Cro	Phillip R. Fields 1616 Mt. Hermon Road Salisbury, MD 21801	certified 88,89	749-6417	Asbury Salisbury
Da	Frances Fitchett 907 N. Campus Place Princess Anne, MD 21853	certified 88,89	651-2617	Upper Hill
Da	*Mildred V. Fisher 1523 Duchess Dr Salisbury, MD 21801	certified 90	546-5837	Wesley Cambridge
De	Charlie H. Foskey 1601 S. Division Street Salisbury, MD 21801	certified 88	742-5765	Washington

James Fox 321 Lillian Street Hebron, MD 21830	certified 87	742-7918	
Omega M. Frazier 31 Beckford Avenue Princess Anne, MD 21853	certified 89,91	651-0836	Metropolitan Prncss Ann:Metro
Delores Gaines P.O. Box 469 Delmar, De 19940	local 89	875-3219	Mt. Nebo Sharptown
Stanford Gale 123 Chesapekae Avenue Crisfield, MD 21817	certified 88,89	968-3345	St. Charles Deal Island
Patricia Gardner 434 Lololly Lane Salisbury, MD 21801	certified 90	749-6258	St. Johns Fruitland
*Frances Givens RFD 4 Box 298 Seaford, DE 19973	certified 88	629-2659	Concord Seaford
Eric Goslee Rt. 1 Box 416 Mardela, MD 21837	certified 88	651-3711	Zion Sharptown
Arthur Green Box 286A Quantico, MD 21856		546-3290	Mt. Zion Quantico
Edward R. Greene III 602 Edgeewater Ave Ocean City, MD 21842		289-8351	Atlantic Ocean City
Golden O. Groomes, Jr. P.O. Box 23 Westover, MD 21871	local 91	957-2068	John Wesley Oakville-Cottage Grove
Kirkland Hall Rt. 1 Box 281A Eden, MD 21822	certified 88	546-1860	St. Marks

Clark,	R. Paul Hall 741 Rich-Wil Drive Salisbury, MD 21801	certified 87	749-4060	Asbury Salisbury
Clark,	Geraldine Hammond P.O. Box 1061 Salisbury, MD 21802	certified 87,91	546-2993	Wesley Temple Salisbury
Coate				
Coate	Edna V. Hargrove 8004 Ocean Pines Berlin, MD 21811		641-8030	O.Pines Community Ocean Pines
Cook				
Crim,	Bernetta Harmon Rt. 1 Box 158 Princess Anne, MD 21853	local 91	651-3194	St. Paul Prnss Ann-Venton
Croc				
Croc	John M. Harmon Rt. 1 Box 9J Girdletree, MD 21829	certified 88	632-0419	Coolspring Girdletree
Davi				
Davi	Ruth V. Harris 1013 Pemberton Mnr #9 Salisbury, MD 21801	certified 88,89	742-8670	Mt. Calvary Fruitland
Dav				
Def	Joseph Hayman P.O. Box 3 Manokin, Md 21836	certified 88,89	651-0961	Upper Hill
Dicl				
Dicl	Garland R. Hayward 435 Antioch Avenue Princess Anne, MD 21853	certified 88		
Do				
Do	Sharon M. Hearn Mox 36A Morris Road Pittsville, MD 21850	certified 89	835-8270	Ayres Pittsville
Do				
Do	Ella Mae Henry Rt. 2 Box 314 Berlin, MD 21811	certified 89	641-2589	St. John's Berlin
Dc				
Dc	William Hoffman Rt. 1 Box 432 Salisbury, MD 21801		546-3512	St. Andrews Salisbury



Fulton E. Holden Rt. 1 Box 2 Marion, Md 21838	certified 89,91	623-3521	Ebenzer Prncss Ann:Metro
Benjamin Holland Rt. 1 Box 191B Whaleysville, Md 21872	certified 89	641-4169	Whaleysville Whaleysville
Barbara Holloway 8947 Libertytown RD Berlin, MD 21811	certified 89,91	641-3411	St. Martins Whaleysville
Agnes L. Horsey Rt. 1 Box 283 Westover, MD 21871	certified 91	651-2603	Samuel Welsey Upper Hill
Gary L. Hostetter 1240 B. Middle Neck Dr Salisbury, MD 21801	certified 88,89	742-6211	St. Andrews Salisbury
William P. Hytche UMES Princess Anne, MD 21853	local 89	651-2200	Metropolitan Prnss Ann:Metro
Toussaint James 1407 S. Curlew Road Salisbury, Md 21801	certified 88,89	742-0951	Wesley Temple Salisbury
Raymond R. Jarvis III 208 Hitchens Avenue Ocean City, Md 21842	certified 88,89	289-1414	Atlantic Ocean City
Gloria Jenkins 728 Hemlock Street Salisbury, MD 21801	certified 89	546-1626	John Wesley Oakville: Cottage Grove
Albert Johnson 405 Decatur Ave Berlin, MD 21811	certified 90	641-1665	St. Johns Berlin-Sinepuxent
Emanuel L. Johnson 306 N. Division Street Salisbury, Md 21801	certified 89	546-2422	Mt. Nebo Sharptown-Zion

Cl	John G. Johnson 800 Kearney Court Salisbury, Md 21801	certified 89	742-6974	Christ Salisbury
Cl				
Co	Larcene H. Johnson 106 Deactur Apt Berlin, MD 21811	certified 91	641-3253	St. Johns Berlin-Sinepuxent
Co				
Co	Morris A. Johnson P.O. Box 31 Whaleysville, MD 21872	certified 91	641-4981	Pullet's Whaleysville-Bishopville
Cr				
Cr	Pearl Johnson Box 161 Chance, MD 21816	local 89	784-2233	St. Charles Deal Island-St. Charles
Cr				
	Clement Jones Box 182 Chance, MD 21816	certified 87	784-2257	St. Charles Deal Island-St. Charles
De				
De	Emma E. Jones 10352 Harrison RD Berlin, MD 21811	certified 88,89,91	641-0324	New Bethel Berlin-Sinepuxent
De				
Di	Lester O. Jones P.O. Box 412 Princess Anne, MD 21853	certified 88,89	651-0217	Grace Prncss Ann-Venton
Di				
D.	Louis E. Jones Rt. 3 Box 369L Princess Anne, MD 21853	certified 88,89	651-1157	Grace Princess Anne-Venton
D				
D	Portia Jones Rt. 1 Box 115A Princess Anne, MD 21853	certified 88	651-1890	Mt. Zion Princess Anne-Venton
D				
D	Lester N. Justice 2018 Pheasant DR Salisbury, MD 21801	certified 91	548-1422	Mt. Calvary Fruitland-Mt. Calvary
D				
D	Don Kiser P.O. Box 63 Quantico, MD 21856	certified 88		

Elizabeth King P.O. Box 562 Crisfield, MD 21817	certified 91	968-0146	Shiloh Crisfield-Shiloh
Elmer Lane, Jr. 534 Silver Lane Crisfield, Md 21817	certified 89,91	968-0148	Mt. Pleasant Crisfield-Mt. Pleasant
Russell V. Layton 430 Coles Circle Salisbury, MD 21801	certified 89,91	749-2636	St. Andrews Salisbury
James Leonard 1505 Esquire Drive 88 Salisbury, MD 21801	certified	742-0330 Berlin	St. Paul
Helen Lockwood 527 Flower Street Berlin, MD 21811	certified 88,89	641-3027	St. Paul Berlin
Lelia N. Maddox Rt. 2 Box 252 Princess Anne, MD 21853	certified 91	651-2487	St. James Oakville-Cottage Grove
Glen Massey Rt. 1 Box 270C Berlin, MD 21811	certified 89	641-0402	O. Pines Community Ocean Pines
Madlyn Massey Rt. 1 Box 270C Berlin, MD 21811	certified 89	641-0402	O. Pines Community Ocean Pines
Harrison Matthews 102 Sixth Street Pocomoke, MD 21851	certified 88,91	957-2869	Mt. Zion Pocomoke-Mt. Zion
Louise Matthews 102 Sixth Street Pocomoke, MD 21851	certified 88,91	957-2869	Mt. Zion Pocomoke-Mt. Zion

Clark,	Mary Mayo P.O. Box 348 Berlin, MD 21811	certified 89	641-2059	New Bethel Berlin-Sinepuxent
Clark, Coate	Louise A. McCreedy Rt. 1 Box 327 Marion, MD 21838	certified 90,91	968-0102	Ebenezer Princess Anne-Metro
Coate Cook	Thomas J. McGhee 2240 Ocean Pines Berlin, MD 21811	certified 90	641-7936	O. Pines Community Ocean Pines
Crim Croc	Anna McIntosh 718 Baker Street Salisbury, MD 21801	certified 88,89	546-2962	Coolspring Girdletree
Croc	Barbra McKenzie 11841 Steam Mill RD Whaleysville, MD 21872	certified 90	641-1201	Pullets Whaleysville-Bishopville
Davi	Dennis Medd 307 Gay Street Salisbury, MD 21801	certified 91	546-1203	Christ Salisbury
Davi Dav	Donald Milbourne Rt. 2 Box 349 Pocomoke, MD 21851	certified 88	957-2030	St. James Pocomoke-Mt. Zion
Dep Dick	Helen Mills 4108 Market Street Snow Hill, Md 21863	certified 88,89,90	632-1652	Coolspring Girdletree
Doc Dor	Kairl T. Miles 1516 Springhill Road Salisbury, MD 21801	certified 91	749-1901	St. Mark Oakville-Cottage Grove
Dor Do	Pearline Mitchell Rt. 1 Box 103 Quantico, MD 21856	certified 87,91	873-2131	Friendship Quantico-Hebron
Do Do	Louis Russell Molnar Rt. 1 Box 318B Pittsville, MD 21850	certified 89	835-8716	Whaleysville Whaleysville

Nora Morris Rt. 1 Box 433 Mardela, Md 21837	certified 88,89	883-3713	Zion Sharptown-Zion
William Morris Rt. 1 Box 10 Hebron, Md 21830	certified 88,89,91	742-4568	St. Luke Quantico-Hebron
Anna L. Moulton P.O. Box 131 Parsonsborg, MD 21849	certified 88	742-7982	Jerusalem Parsonsborg-Zion
Robert E. Mueller, Jr. Rt 214 Jones CRK DR Princess Anne, MD 21853	local 90	651-0778	Antioch Princess Anne-Antioch
Frederick T. Nelson Rt. 1 Box 89 Westover, MD 21871	certified 89,91	651-1667	Mt. Olive Upper Fairmount
Douglas Nichols Box 23 Allen, MD 21810	certified 88,89	749-9089	Asbury Allen
Gregory D. Nichols, Sr. Rt. 5 Box 416 Salisbury, Md 21801	certified 88,89	548-3944	John Wesley Sharptown-Zion
Lucille Nichols Rt. 5 Box 416 Salisbury, Md 21801	certified 89	548-3944	John Wesley Sharptown-Zion
Andy Nunez Rt. 1 Box 26 Salisbury, MD 21801	local 91	749-0504	John Wesley Princess Anne-Mt. Vernon
Nellie V. Nutter Jy. Cr. Rt. Box 52 Nanticoke, MD 21840	certified 88,91	873-2291	Elzey Nanticoke
Mary M. O'Neal P.O. Box 324 Berlin, MD 21811	certified 88,89	641-3191	St. Paul Berlin

CI	Elsie Parks P.O. Box 368 Princess Anne, MD 21853	certified 91	742-2637	Rock Creek Deal Island-St. John's
CI	Gilbert Perdue, Jr. 123 8th ST Pocomoke, MD 21851	certified 88,91	632-1141	Salem Pocomoke-Bethany
CI	Rodney Perdue Rt. 3 Box 195 Snow Hill, Md 21863	certified 87	632-2238	Bates Snow Hill-Bates Memorial
C	M. Alma Perry Rt. 1 Box 171A Quantico, MD 21856	certified 88,89,91	873-2579	Friendship Quantico-Hebron
C	Norma L. Polk Princess Anne, MD 21853	local 91	742-9406	St. Paul Princess Anne-Venton
D	Mayhew J. Polk Rt. 1 Box 313 Eden, Md 21822	certified 88,89	742-4084	Allen Allen
D	Orland Polk Rt. 1 Box 543 Eden, MD 21822	certified 88,89	742-3943	Friendship Fruitland-Mt. Calvary
D	Shirley D. Polk Rt. 1 Box 324 Eden, MD 21822	certified 89,91	742-9695	Friendship Fruitland-Mt. Calvary
D	Aline B. Purnell 512 Emory Ct. #204 Salisbury, MD 21801	local 91	548-4207	St. John's Berlin-Sinepuxent
D	Carolyn B. Purnell P.O. Box 594 Berlin, MD 21811	certified 88	641-4161	New Bethel Berlin-Sinepuxent
D	Lester S. Purnell, Sr. Rt. 3 Box 195 Delmar, MD 21875	certified 88,89	742-1909	Pulletts Whaleysville-Bishopville

Kathleen L. Purnell 407 Lake Street Salisbury, MD 21801	certified 88	749-3373	
Peggy M. Purnell Rt. 3 Box 449 Berlin, MD 21811	local 89	641-4321	New Bethel Berlin-Sinepuxent
Donald Redden Rt. 3 Box 445B Berlin, MD 21811	certified 88,89	856-3189	Calvary Stockton-Shiloh
Earl C. Robinson 516 Patriot Drive Salisbury, MD 21801	certified 87,89,91	543-0464	Asbury Salisbury
Ogress H. Robinson 102 Monroe Street Fruitland, MD 21826	certified 88	742-4492	Mt. Calvary Fruitland
Thomas E. Robinson 200 E. William St Salisbury, MD 21801	certified 90,91	742-3656	Christ Salisbury
*William H. Robinson RFD 1 Box 349 Mardela, MD 21837	certified 91	742-2883	Wesley Cambridge
Lewis J. Rogers, Sr. 407 Tiffany Drive Fruitland, MD 21826	certified 91	749-3609	Grace Salisbury
Lois Brown Rogers 407 Tiffany Drive Fruitland, MD 21826	certified 88	749-3609	Grace Salisbury
John E. Rolley Rt. 1 Box 330 Marion, MD 21838	certified 88,89,91	968-0866	Ebenzer Princess Anne-Metro.
Elaine Ross 502 N. Cannon Street Bridgeville, DE 19933	certified 88,89,91	337-7643 (302)	Zion Sharptown-Zion

Cla	Phyllis A. Ross H & R 37 Box 48 Bivalve, MD 21814	local 88	873-2571	Elzey Nanticoke
Co:	Stedman Rounds Rt. 2 Box 383 Berlin, MD 21811	certified 87,89	641-2030	St. John Berlin-Sinepuxent
Co	Violet Rounds Rt. 2 Box 383 Berlin, MD 21811		641-2030	St. John Berlin-Sinepuxent
Cr	Alponso Selby Rt. 3 Box 252 Pocomoke, MD 21851	certified 88	957-2342	Mt. Zion Pocomoke-Mt. Zion
D:	Chaterine K. Shingleton 014A Ocean Pines Berlin, MD 21811	local 91	641-5326	Bethany Berlin:Bethany
D:	Edith E. Shockley 6905 Scotland Rd Snow Hill, MD 21863	certified 88,89	632-2474	Mt. Wesley Girdletree
D:	Hybernia D. Showell P.O. Box 291 Berlin, MD 21811	local 91	208-0874	St. John Berlin-Sinepuxent
D	Walter Showell RD 2 Box 87-1A Selbyville, DE 19975	certified 88,89	436-2142	Curtis Whaleysville
D	Judy F. Smack Rt. 1 Box 90M Willards, MD 21874	certified 91	835-2330	New Hope Whaleysville-New Hope
C	David W. Smith Rt.1 Box 190 Snow Hill, MD 21863	certified 88	632-0288	Mt. Wesley Girdletree
C	Dorothy C. Smith Rt. 1 Box 171 Westover, MD 21871	local 91	956-2450	St. James Oakville-Cottage Grove



Preston A. Smith 10522 Harrison RD Stockton, MD 21864	certified 88,89,91	641-2016	Calvary Stockton-Shiloh
David H. Snead P.O. Box 118 Stockton, MD 21864	certified 88,89	632-1581	Coolspring Girdletree
M. Franzella H. Starkey Rt. 1 Box 138A Whaleysville, MD 21872	certified 88,89	641-2568	St. Mark Oakville-Cottage Grove
George A. Stewart P.O. Box 44288 Princess Anne, MD 21853	certified	651-9011	St. Mark Oakville-Cottage Grove
Katharine E. Stewart Rt. 2 Box 57-A Princess Anne, MD 21853	local 91	651-0158	Mt. Mark Oakville-Cottage Grove
Peggy Stewart P.O. Box 442 Princess Anne, MD 21853	local 88	651-9011	St. Mark Oakville-Cottage Grove
Bonnie Stone P.O. Box 144 Princess Anne, MD 21853	certified 91	651-3769	Antioch Princess Anne-Antioch
James Thomas Juniper St Salisbury, MD 21801	local 91	860-2426	Asbury Salisbury
Albert Tingle Rt. 2 Box 77 Parsonsborg, MD 21849	certified 88	742-6742	Jerusalem Parsonsborg-Zion
Chester Tinsman Mary Road Berlin, MD 21811	certified 88	641-1664	Stevenson Berlin:Stevenson
Claudia B. Thomas Rt. 2 Box 228C Princess Anne, MD 21853	certified 89	651-1428	Metropolitan Princess Anne-Metro.

C	Sidney Thomas (Mrs.) P.O. Box 422 Princess Anne, MD 21853	certified 91	651-3861	John Wesley Oakville-Cottage Grove
C	Norman G. Tilghman 944 Queen Ave Salisbury, MD 21801	local 91		Metropolitan Princess Anne-Metro.
C	Virginia Tilghman P.O. Box 294 Upper Hill, MD 21868	certified 89	651-3503	St. Andrews Upper Hill
C	Naomi V. Toadvine 306 Cedar Lane Fruitland, MD 21826	certified 88,89	749-5927	Mt. Calvary Fruitland-Mt. Calvary
C	Billy Wayne Truitt Morris Road Pittsville, MD 21850	certified 88	835-8982	Grace Pittsville-Willards
C	Charles Tull Rt. 1 Box 194 Crisfield, MD 21817	certified 87	986-1267	
D	Lonnie W. Turnage Rt. 3 Box 289 Laurel, DE 19956	certified 88,89	875-3962	Zion Sharptown-Zion
D	William A. Turner, Jr. 8 Baker St Berlin, MD 21811	certified 88,90	641-1317	Stevenson Berlin:Stevenson
D	Charlie G. Upshur 715 Regency Drive Salisbury, MD 21801	certified 88,89	742-0699	Wesley Temple Salisbury:Wesley Temple
D	Rick Vance 202 Powell Ave Salisbury, MD 21801		742-4372	St. Johns Fruitland:St. Johns

Catherine Victor 432 Bank Street Pocomoke, MD 21851	certified 88,89	957-3614	St. Matthews Girdletree
Walter Bernard Ward Rt. 1 Box 308A Marion, MD 21838	local 91	546-4135	John Wesley Crisfield-Marion
Oliver J. Ward, Jr. 813 2nd Street Pocomoke, MD 21851	certified 88,89,91	957-0122	St. James Pocomoke-Mt. Zion
David W. Waters 4553 Berlin, MD 21811	certified 88,89,91	641-8004	St. Luke Quantico-Hebron
James C. Waters 4341 Market St Snow Hill, MD 21863	certified 89,91	632-0705	Ebenezer Snow Hill-Ebenezer
Oliver L. Waters, Sr. 4121 Market St Snow Hill, MD 21863	certified 88,89,91	632-2107	Ebenezer Snow Hill-Ebenezer
William D. Waters 518 Flower Street Berlin, MD 21811	certified 88,91	641-2166	St. Paul Berlin:St. Paul
Catherine Watson Rt. 1 Box 26 Princess Anne, MD 21853	certified 88	651-2280	Asbury Princess Anne-Mt. Vernon
Catherine Whaley 10539 Flower St Berlin, MD 21811	certified 88,91	641-0804	St. Paul Berlin:St. Paul
George H. White, Jr. 1513 Lilac Drive Salisbury, MD 21801	certified 88	742-3684	St. Andrews Salisbury

Cla	*Isaac B. White Rt. 1 Box 350 Mardela, MD 21837	certified 90	546-2831	Wesley Cambridge
Cla				
Co:	Norman White 200 Morris Street Fruitland, MD 21826	certified 88,89	749-9302	Mt. Calvary Fruitland-Mt. Calvary
Co:				
Co:	Joyce Whittington Rt. 1 Box 185-A Marion, MD 21838	certified 88,89,91	957-2420	Ebenezer Princess Anne-Metro.
Cri				
Cri	Wallace O. Whittington Rt. 1 Box 44 Marion, MD 21838	local 91	623-2742	Waters Chapel Crisfield-Shiloh
Cri				
	Webster Whittington Rt. 1 Marion, MD 21838	certified 88,89	623-4091	Handys Marion Station-Handys
De				
De	Faye Wigfall	local 90		
De				
De	*Thomas Wilkerson, Sr. RD 1 Box 94A Goldsboro, MD 21636	local 91	482-8717	Union Dover
Di				
Di	Calvin F. Williams 8313 Stephen Decatur HWY Berlin, MD 21811		641-3904	Bethany
Di				
D	Eva M. Williams Box 70 Chance, MD 21816	local 89		Deal Island
D				
D	Matley Williams Rt. 1 Box 388 Eden, MD 21822	certified 88,89	742-1060	Friendship Fruitland
D				
D	Ranford L. Williams P.O. Box 129 Marion, MD 21838	certified 88,89	623-2491	Handys Marion Station-Handys

Samuel H. Williams RFD 1 Box 567 Crisfield, MD 21817	certified 88,89		Union Asbury Crisfield-Marion
Stanley R. Wilson P.O. Box 54 Main Street Quanatico, MD 21856	certified 89	546-1289	Grace Salisbury:Grace
Benjamin Winder 194 Naylor Mill Road Salisbury, MD 21801	certified 88	546-8813	Mt. Zion
Elizabeth C. Young P.O. Box 117 Marion Station, MD 21838	certified 88	623-4101	Handys Marion

WILMINGTON DISTRICT

Cl:		
Cl:		
Cc	Addis, Eva (1991), 304 Hermitage Drive, Elkton, MD 21921 (Elkton:Elkton)	301-398-1528
Cc	Alford, Donald E. (1991), 213 Florence Ave., Wilmington, DE 19803 (Mt. Lebanon)	478-0460
Cc	Allen, Clyde (1990), 534 Cabot Dr., Hockessin, DE 19707 (Hockessin)	239-5888
Cl	Anderson, Howard E., Jr. (1989), 216 N. Connell St., Wilmington, DE 19805 (Ezion-Mt. Carmel)	658-8891
Cl	Andrews, Robert E. (1989) 701 Peachtree Road, Claymont, DE 19703 (Chester Bethel)	798-6045
D:	Ashton, J. Robert (1989), 410 Atkinson Drive, Wilmington, DE 19804 (Richardson Park)	998-5955
D:	Auer, Charles W. (1991), 1 Bayview Road, Chesapeake City, MD 21915 (Chesapeake City:Trinity)	301-885-2374
D	Ayars, Dorothy E. (1990), 730 Paper Mill Road, Newark, DE 19711 (Ebenezer, Newark)	738-7523
D	Ayars, Mark (1990), 11 Possum Hollow Road, Newark, DE 19711 (Ebenezer, Newark)	737-6279
D	Ayars, Paul G. (1990), 730 Paper Mill Road, Newark, DE 19711 (Ebenezer, Newark)	738-6523
D		
D	Barker, Harold C. (1990), 2 Crippen Drive, New Castle, DE 19720 (Asbury)	322-9277
D	Belcher, Robert J. (1990), 32 Robert Oaks Drive, Newark, DE 19713 (Salem)	454-8806
D	Bivens, Mildred M. (1991), 200 Walnut St., #M, Wilmington, DE 19801 (Ezion-Mt. Carmel)	571-9101
C		

Brown, Jane (1991), 5 Gaynor Court, Bear, DE 19701 (St. Mark's)	834-7412
Brown, Leona (1991), 20 Whitehall Circle, Wilmington, DE 19808 (Red Lion)	994-3345
Brown, Ronald (1989), 5 Gaynor Court, Bear, DE 19701 (St. Mark's)	834-7412
Brown, Russell (1991), 8 Oakridge Court, Elkton, MD 21921 (Elkton:Providence)	301-398-8204
Calvert, Robert (1991), P. O. Box 231, Perry Point, MD 21902 (Charlestown)	301-287-5663
Campbell, Marge (1991), 1584 Hopewell Road, Port Deposit, MD 21904 (Hopewell)	301-658-9882
Campbell, Walter E. (1989), P. O. Box 55, Childs, MD 21916 (Leeds)	301-398-1683
Carey, Clarence (1990), 4012 Delaware Street, Wilmington, DE 19808 (Marshallton)	998-5260
Catron, Dennis (1991), 112 Bowling Lane, Elkton, MD 21921 (Leeds)	301-398-5113
Charlton, Robin Resch (1990), P. O. Box 82, Charlestown, MD 21914 (St. John's, Charlestown)	301-287-2434
Chastain, David (1991), 7 Sheldrake Road, Newark, DE 19713 (Newark:Ebenezer)	737-7609
Clark, Juanita (1990), P. O. Box 305, Perryville, MD 21903 (Cokesbury)	Unlisted
Clark, Suzanne (1989), P. O. Box 145, Townsend, DE 19734 (Townsend)	653-9401
Clere, Gene (1991), 36 Pendleton Court, New Castle, DE 19720 (Asbury, New Castle)	328-0053

Coleman, Pauline E. (1991), 2214 Jessup Street, Wilmington, DE 19802 (Ezion-Mt. Carmel)	654-3746
Cook, Betty Lee (1991), 793 Hopewell Road, Rising Sun, MD 2911 (Colora:Mt. Pleasant)	301-658-5516
Corbett, Ronald (1990), 912 Aster Avenue, Newark, DE 19711 (Salem)	368-0935
Cox, Judith (1989), 42 Holden Drive, New Castle, DE 19720 (Salem)	322-1945
Craig, Glenn (1989), P. O. Box 53, Colora, MD 21917 (Mt. Pleasant, Colora)	301-378-4280
Cupery, Willis E. (1990), 13 Crestfield Road, Wilmington, DE 19810 (Chester Bethel)	475-3841
Darby, Charles C. (1991), 19 Adair Ave., New Castle, DE 19720 (New Castle)	328-2426
Darrow, Sandy (1991), 14 Carleton Court, New Castle, DE 19720 (New Castle)	324-1799
Davis, Antoinette (1991), 474 Morehouse Drive, Wilmington, DE 19801 (Coleman Memorial)	655-0589
Davis, Bradford (1989), 31 Winterbury Circle, Wilmington, DE 19808 (New Castle)	998-5624
Davis, Ruth F. (1989), 62 Commonwealth Boulevard, New Castle, DE 19720 (New Castle)	328-6754
DiEnna, Albert (1990), 39 Norman Allen Street, Elkton, MD 21921 (Elkton)	Unlisted
DiEnna, Janet (1989), 39 Norman Allen Street, Elkton, MD 21921 (Elkton)	Unlisted
Dodd, Charles M. (1991), 2411 Newell Drive, Wilmington, DE 19808 (Christ)	994-9368



Dumpson, Kevin (1991), 1304 West Street, Wilmington, DE 19801 (Mt. Joy)	658-8699
Duncan, George F. (1990), 43 Kensington Lane, Newark, DE 19713 (Salem)	738-4878
Dupree, Betty (1991), 324 Pine Tree Road, Townsend, DE 19734 (Middletown:Dale's)	378-4921
Duvall, Michael (1991), 71 Pink Dogwood Road, North East, MD 21901 (North East)	301-287-8482
Fieldhouse, Donald (1989), 871 Bouchelle Road, Elkton, MD 21901 (North East)	301-287-2594
Fields, Edward W., (1990), 20 Spinet Road, Newark, DE 19713 (Ezion-Mt. Carmel)	731-9882
Fillers, Pat (1991), 2011 Kynwyd Road, Wilmington, DE 19810 (Chester Bethel)	475-8948
Fillers, William (1991), 2011 Kynwyd Road, Wilmington, DE 19810 (Chester Bethel)	475-8948
Fondren, Carl H. (1990), 715 Birchwood Drive, Newark, DE 19713 (Union)	454-8853
Ford, Earl E. (1991), 601 S. Heald Street, Wilmington, DE 19801 (Ezion-Mt. Carmel)	655-5861
Frey, John J. (1989), 978 Coldwell Corner Road, Townsend, DE 19734 (Bethesda, Middletown)	378-8355
Gamsby, Arthur (1990), 24 W. Stephens Drive, Newark, DE 19713 (Ebenezer, Newark)	738-4039
Gamsby, Dorothy (1991), 24 W. Stephens Drive, Newark, DE 19713 (Ebenezer, Newark)	738-4039

C	Gardner, John W., Jr. (1991), 409 Talladega Drive, Wilmington, DE 19801 (Simpson)	656-3424
C	Gardner, Phillip (1991), 15 Chadd Road, Newark, DE 19711 (Ebenezer, Newark)	453-0628
C	Godfrey, C. Robert (1990), 301 S. duPont Road, Wilmington, DE 19805 (Richardson Park)	656-0853
C	Goodier, John T. (1991), 920 Shallcross Lake Rd., Middletown, DE 19709 (Odessa:St. Paul's)	378-0375
C	Goodwin, Jean (1990), 117 Rita Road, New Castle, DE 19720 (Salem)	328-8923
C	Gordy, Ianus M. (1989), Route 2, Box 330, Smyrna, DE 19977 (Mt. Pleasant)	653-6518
C	Green, Elaine (1990), 2195 Crystal Beach Road, Earleville, MD 21919 (Cecilton)	301-275-2064
	Hall, Thomas (1991), 220 Valley Lane, Hockessin, DE 19707 (Hockessin)	239-0974
	Harmon, Barbara H. (1989), 1803 Newport Road, Marshallton, DE 19808 (Simpson)	995-1084
	Harmon, William M. (1991), 1803 Newport Road, Marshallton, DE 19808 (Simpson)	995-1084
	Harris, Lucille N. (1990), 113 Booth Street, Elkton, MD 21921 (Providence)	301-398-4688
	Hazel, Clare (1990), 64 Front St., Port Herman, Chesapeake City, MD 21915 (Trinity)	301-885-5088
	Henry, Cleo H. (Mrs.) (1991), 1007 Poplar Street, Wilmington, DE 19801 (Ezion-Mt. Carmel)	652-0804
	Henry, Robert R. (1991), 901 Fourth Street, Delaware City, DE 19706 (St. Daniels)	834-4896

Huber, Jack (1990), 114 Riverwood Road, Landenberg, PA 19350 (Hockessin)	215-255-0169
Husser, Alyce B. (1990), 518 E. Sixth Street, Wilmington, DE 19801 (Simpson)	652-7500
Jackson, Dottie, (1991), P. O. Box 362, North East, MD 21901 (Bayview-Bethel)	301-287-5346
Jackson, James (1990), 10 Old Side Court, Newark, DE 19711 (Ebenezer, Newark)	738-9809
Jackson, John (1990), 213 Apache Court, Newark, DE 19702 (Asbury)	366-1528
Jester, Barbara (1990), 8 Auburn Drive, New Castle, DE 19720 (Salem)	328-0297
Jester, Lawrence deA. (1990), 8 Auburn Drive, New Castle, DE 19720 (Salem)	328-0297
Johnson, Havyard (1991), 352 Pine Tree Road, Townsend, DE 19734 (Lee's Chapel, Middletown)	834-5181
Johnson, Mary L. (1991), 622 E. 22nd St., Wilmington, DE 19801 (Wilmington:Ezion-Mt. Carmel)	656-3507
Kellogg, Douglas (1989), 12 Alton Court, Newark, DE 19711 (Ebenezer, Newark)	731-8373
Kennedy, Mark (1990), 925A Cloister Road, Wilmington, DE 19809 (St. Paul's)	798-4159
Kilmon, Richard L. (1990), 225 Tinsley Court, Newark, DE 19702 (Salem)	738-9110
Krause, LuWanna (1990), 20 Sunny Bend, Newark, DE 19702 (Christiana)	368-9130

C	Kwick, Ellen (1991), 7 Franklin Avenue, Claymont, DE 19703 (Atonement)	798-2057
C		
C	Leedom, Jesse (1991), 22C-3 Geneva Court, Newark, DE 19702 (Salem)	737-9819
C	Levering, Barbara (1989), 116 Second Street, North East, MD 21901 (Hart's Chapel)	301-287-8488
C	Levredge, Ethel (1989), 207 Red Point Road, North East, MD 21901 (Hart's Chapel)	301-287-8633
C	Lewis, Charlotte (1989), 37 Greenbrier Road, Perryville, MD 21903 (St. John's)	301-642-6893
C	Locke, Edward H. (1991), 502 Mary Ann Drive, Wilmington, DE 19804 (Richardson Park)	988-3067
C	Logue, Laird (1991), 721 Ciderbrook Road, Hockessin, DE 19707 (Ebenezer, Newark)	239-6390
C	Love, Mattie B. (1990), 115 N. Jackson Street, Wilmington, DE 19805 (Ezion-Mt. Carmel)	654-5481
C		
C	Maguire, John (1991), R. D. #1, Box 3K, Golts, MD 21637 (Bethesda, Middletown)	301-755-6752
C	Manley, Emerita (1991), 502 Plaza Court, Apt. 3, Aberdeen, MD 21001 (Wilmington:Brandywine-Trinity)	301-272-6052
C	Martin, Grace (1989), 8 Tyrone Avenue, New Castle, DE 19720 (Minquadale)	652-5342
C	Mason, Charles (1991), 37 S. Lunenburg Drive, New Castle, DE 19720 (Coleman Memorial)	322-6416
C	Mazepink, Barbara (1991), 457 Chardlee Road, Rising Sun, MD 21911 (Elkton:Leeds)	301-658-6628
C	McCoy, Dorothy (1990), 610 Broom Street, Wilmington, DE 19805	654-4659

(Mt. Joy)

McKee, Robert B. (1991), 29 Sandy Point Road, Earleville, MD 21919 (Trinity)	301-275-8629
Miller, A. O. (1991), 472 Anderson Drive, Wilmington, DE 19801 (Coleman Memorial)	658-2797
Miller, Paul (1991), 202 W. Franklin Avenue, New Castle, DE 19720 (Asbury)	328-7654
Morris, Kathleen F. (1989), 4 E. Keystone Avenue, Wilmington, DE 19804 (Peniel)	994-3035
Morris, Norma S. (1989), 4 E. Keystone Avenue, Wilmington, DE 19804 (Peniel)	994-3035
Mullen, Robin (1991), 1279 Irishtown Road, North East, MD 21901 (Elkton: Wesley)	301-398-8251
Nagle, Gilbert C., Jr. (1991), 876 Warburton Road, Elkton, MD 21921 (Elkton:Leeds)	301-287-8244
Noel, Emma (1991), 1218 Pearl Street, Wilmington, DE 19801 (Mt. Joy)	656-1318
Obenshain, Betty (1990), 131 W. Main Street, Cecilton, MD 21913 (Cecilton:Zion)	301-275-2546
Obenshain, Doris (1990), 259 E. Main Street, Cecilton, MD 21913 (Cecilton:Zion)	301-275-8094
Obenshain, W. Bruce (1991), Box 577, 259 E. Main St., Cecilton, MD 21913 (Cecilton:Zion)	301-275-8094
Ordway, Leon A. (1991), 141 Log Cabin Lane, Conowingo, MD 21918 (Rising Sun:Janes)	301-378-2829

C	Peck, Bernard (1989), 708 Wildel Avenue, New Castle, DE 19720 (Minquadale)	656-3096
C	Phillips, Mary Lee (1991), 14 Dandridge Drive, New Castle, DE 19720 (Asbury)	328-8885
C	Pierson, Thomas (1991), 322 S. Booth Drive, New Castle, DE 19720 (New Castle:Asbury)	328-5342
C	Pochvatilla, Carol (1991), 300 Brygon Ave., New Castle, DE 19720 (New Castle)	322-6614
C	Power, Robert J. (1989), 460 W. Chestnut Hill Road, Newark, DE 19713 (Skyline)	368-7340
C	Puschell, Charles A. (1989), 65 Razor Strap Road, North East, MD 21901 (Bethel)	301-287-5626
C	Racine, William (1991), 24 Norman Allen Street, Elkton, MD 21921 (North East)	301-398-6175
	Raffaele, Linnea (1990), 50 S. 4th Street, Oxford, PA 19363 (Mt. Lebanon)	215-932-3605
	Raile, Audrey (1991), 1707 Liberty Grove Road, Colora, MD 21917 (Colora:Mt. Pleasant)	301-658-5823
	Read, Ronald (1991), 1126 Ralph Road, Newark, DE 19713 (Christiana)	366-8550
	Robertson, Marie (1989), 100 Halcyon Drive, New Castle, DE 19720 (Mt. Salem, New Castle)	658-0421
	Rodgers, Jesse (1991), 121 Anderson Street, Middletown, DE 19709 (Dale's Memorial)	378-8323
	Rush, Lois (1990), 311 Walnut Avenue, Wilmington, DE 19804 (Simpson)	992-0349

Sakers, David (1991), 1949 Crystal Beach Road, Earleville, MD 21919 (Cecilton)	301-275-8651
Sampson, Phyllis C. (1991), 1320 Lancaster Avenue, Wilmington, DE 19805 (Haven)	656-0975
Sapp, James H. (1991), 207 Capitol Trail, Newark, DE 19711 (Cornerstone)	737-6346
Schultz, Alma (1991), 719 S. Harmony Road, Newark, DE 19713 (Christiana)	737-1047
Shaw, Andrewetta A. (1991), 1119 Flinthill Road, Wilmington, DE 19808 (Ezion-Mt. Carmel)	994-0358
Shoemaker, Howard G. (1990), 107 Florence Avenue, Wilmington, DE 19803 (Mt. Lebanon)	478-4544
Singleton, Bettie L. (1991), 1715 Tulip Street, Wilmington, DE 19805 (Haven)	656-2891
Smith, Walter T., Jr. (1989), 16 Prince Avenue, New Castle, DE 19720 (New Castle)	655-4163
Stadleman-Walker, Joan (1991), 112 Mallow Lane, Newark, DE 19702 (Wilmington:Richardson Park)	836-1516
Stambaugh, Marty (1991), 209 Langollen Blvd., New Castle, DE 19720 (New Castle)	328-6975
Streett, Allen H. (1991), 8 Greenbridge Drive, Newark, DE 19713 (Kingswood)	731-8199
Styer, John A. (1989), Box 33, Charlestown, MD 21914 (North East)	301-287-9300
Tarbell, Roberta K. (1991), 628 Montgomery Woods Dr., Hockessin, DE 19707 (Hockessin)	239-5738
Taylor, Herman W., Jr. (1991), 714 W. 39th St., Apt. 3, Wilmington, DE 19802 (Mt. Salem)	764-4366

Taylor, Vincent L. (1991), 312 Crystal Beach Road, Cecilton, MD 21913 (Zion-Cecilton)	301-275-2695
Thompson, Doris (1991), 1418 Old Baltimore Pike, Newark, DE 19702 (Christiana)	368-3464
Thompson, Murray A. (1991), 680 Leeds Road, Elkton, MD 21921 (Elkton)	301-392-5443
Tucker, Brenda (1991), 29 Queens Way, Newark, DE 19711 (Richardson Park)	731-4110
Walmsley, Paulette R. (1989), 2426 E. Eric Drive, Wilmington, DE 19808 (Minquadale)	999-7939
Walker, Dorothy B. (1990), 76 Leicester Way, Chesapeake City, MD 21915 (Town Point)	301-885-2264
Walker, Richard (1990), 1404 Christiana Meadows, Bear, DE 19701 (Peniel)	324-0419
Ward, Richard (1991), 11 Glenbarry Drive, Wilmington, DE 19808 (Christiana)	995-1978
Waud, Tim (1991), 120 St. James Court, Elkton, MD 21921 (Leeds)	301-396-6553
Webb, Darlene T. (1991), 1612 W. 10th Street, Wilmington, DE 19805 (Ezion-Mt. Carmel)	656-3013
Wesley, Fred A. (1991), 16 Colesbery Drive, New Castle, DE 19720 (New Castle:Asbury)	328-4603
Whitmire, Fanny (1991), 323 Wildel Avenue, New Castle, DE 19720 (New Castle-Asbury: Minquadale)	652-1179
Whitney, Jonathan (1990), 22 Cobble Creek Curve, Newark, DE 19702 (Ezion-Mt. Carmel)	738-4261
Wilson, Carol (1989), 212 Comet Lane, Newark, DE 19711 (Newark)	239-7019



Wilson, Juanita G. (1991), 1735 W. 5th Street, Wilmington, DE 19805 (Haven)	655-1835
Wolfer, James (1990), 497 S. Chapel Street, Newark, DE 19713 (Kingswood)	738-0979
Wooley, Carol S. (1991), J-12 Helmsdale Circle, New Castle, DE 19720 (Wilmington:Coleman Memorial)	322-6862
Wooten, Rose M. (1991), 29 Polk Drive, Wilmington, DE 19809 (Wilmington:Mt. Joy)	764-3958
Zimmerman, Charles (1991), 125 Greenbank Road, Apt.2, Wilmington, DE 19808 (Marshallton:Cedars:Cedars)	999-7474

## VI. BUSINESS OF THE ANNUAL CONFERENCE

### A. Disciplinary Questions

#### The United Methodist Church

The Minutes of the        Peninsula        Annual Conference

held in Dover, Delaware

from May 21, 1991 through May 23, 1991

Bishop Susan Murch Morrison, Presiding

Date When Organized October 31, 1939 No. of This Session Fifty-second

### PART I ORGANIZATION AND GENERAL BUSINESS

1. Who are elected for the quadrennium (#702.6, 715.1):

Secretary: The Rev. Gary L. Moore  
Mailing Address: 219 E. Main St., Elkton, MD 21921  
Telephone: (301) 398-0933

Statistician: The Rev. Boyd B. Etter  
Mailing Address: 200 Walnut Street, Pocomoke City, MD 21851  
Telephone: (301) 957-0991

Treasurer: Mr. Theodore W. Briggs  
Mailing Address: 139 N. State St., Dover, DE 19901  
Telephone: (302) 674-9181

2. Is the Annual Conference incorporated (#702.1)?

Yes

3. Bonding and auditing:

- a) What officers handling funds for the conference have been bonded, and in what amounts (#714, 2510)?

All

b) Have the books of said officers or persons been audited (#713, 2510)?  
Yes

4. What conferences councils, boards, commissions, and committees have been appointed or elected?

a) Answer Yes or No for each of the councils, boards, commissions or committees listed:

(1) Council on Finance and Ad-  
ministration?  
Yes

(2) Council on Ministries?  
Yes

(3) Board of Diaconal Ministry?  
Yes

(4) Board of Ordained Ministry?  
Yes

(5) Board of Pensions?  
Yes

(6) Board of Trustees of the An-  
nual Conference?  
Yes

(7) Commission on Archives and  
History?  
Yes

(8) Commission on Christian  
Unity and Interreligious Con-  
cerns?  
Yes

(9) Commission on Equitable  
Salaries?  
Yes

(10) Commission on Religion and  
Race?  
Yes

(11) Commission on the Status  
and Role of Women?  
Yes

(12) Committee for the Coordina-  
tion of Ethnic Local Church  
Concerns?  
Yes

(13) Committee on Episcopacy?  
Yes

(14) Committees on Investiga-  
tion?  
Yes

(15) Joint Review Committee?  
Yes

(16) Committee on Ministry to  
Persons with Handicapping  
Conditions?  
No

b) Indicate the name of the agency in your annual conference which is responsible for the functions related to each of the following agencies (#706.1):

- |   |   |
|---|---|
| (1) Board of Church and Society (#728)?                   | Board of Church and Society                   |
| (2) Board of Discipleship (#729)?                         | Board of Discipleship                         |
| (3) Board of Global Ministries (#7-31)?                   | Board of Global Ministries                    |
| (4) Board of Higher Education and Campus Ministry (#732)? | Board of Higher Education and Campus Ministry |
| (5) Board of the Laity (#730)?                            | Board of the Laity                            |
| (6) Committee on communication (#726.5b)?                 | Committee on Communication                    |

c) Answer Yes or No for each of the following conference or district organizations:

- |  |   |
|--|---|
| (1) Conference United Methodist Women?<br>Yes      | (2) Conference United Methodist Men?<br>Yes                 |
| (3) Conference Council on Youth Ministry?<br>Yes   | (4) District Boards of Church Location and Building?<br>Yes |
| (5) Committees on District Superintendency?<br>Yes | (6) District Committees on Ordained Ministry?<br>Yes        |
| (7) District Councils on Ministries?<br>Yes        |   |

d) What other councils, boards, commissions, or committees have been appointed or elected in the annual conference?

1. Annual Conference Arrangements Committee

2. Journal Committee
3. Nominating Committee
4. Committee on Disability

5. Have the secretaries, treasurers, and statisticians kept their respective records according to the prescribed forms (#705.7)?

Yes

6. What is the report of the statistician? (See report, page   0   of Journal.)

7. What is the report of the treasurer? (See report, page   0   of Journal.)

8. What are the reports of the district superintendents as to the status of the work within their districts? (See report, page   0   of Journal.)

9. What is the schedule of equitable salaries for pastors for the ensuing year (#441, 722.3)?

Full Members - \$18,000, plus maximum of 15 service increments \*

Probationary & Associate Members - \$16,700, plus maximum of 15 service increments \*

Full-time Local Pastors - \$15,400, plus maximum of 15 service increments \*

Student & Part-time Local Pastors - \$12,800

\* A service increment equals \$120.00

10. What amount has been apportioned to the pastoral charges within the conference to be raised for support of the district superintendents for the ensuing year (#710.1a)?

See Unified Budget

11. What amount has been apportioned to the pastoral charges within the conference to be raised for the support of the pension and benefit programs of the conference for the ensuing year (#710.1d, 1607)?

See Unified Budget

12. What are the apportionments to this conference for the ensuing year:

a) For the World Service Fund? \$ See Unified Budget

b) For the Ministerial Education Fund? \$ See Unified Budget

c) For the Black College Fund? \$ See Unified Budget

- d) For the Africa University Fund? \$ See Unified Budget
- e) For the Episcopal Fund? \$ See Unified Budget
- f) For the General Administration Fund? \$ See Unified Budget
- g) For the Interdenominational Cooperation Fund? \$ See Unified Budget

13. What is the percentage division between World Service and Conference benevolences for the ensuing year (#710.3d)?

World Service?	31.7%	Conference benevolences?	68.3%
----------------	-------	--------------------------	-------

14. Conference and district lay leaders (#702.8, 748):

a) Conference lay leader: Name: Dolly Brittingham  
 Mailing Address: 107 Greenmount Ave.  
 Salisbury, MD 21801

b) Associate lay leaders: Howard J. Mason  
 30 Nylon Blvd.  
 Seaford, DE 19973

c) District and associate district lay leaders:  
 John Sparks (Dover)  
 Alice Hutchins (Easton)  
 Gene Cray (Salisbury)  
 William Harmon (Wilmington)

15. What local churches have been:

a) Organized (#270)?

b) Merged (#2545, 2546)?

1) United Methodist with United Methodist

Name of 1st church	Name of 2nd church	Name of 3rd church
--------------------	--------------------	--------------------

Name of 4th church	Name of merged church
--------------------	-----------------------

2) Other mergers

Name of 1st church    Name of 2nd church    Name of merged church

None

- c) Discontinued or abandoned (#231, 440.2, 2548)? (State which for each church listed.)

Crouch's Chapel (Maryland)

- d) Relocated and to what address?

None

- e) Changed name of church? (Example: "First" to "Trinity")

Former Name	New Name	Address
-------------	----------	---------

- f) Transferred this year into this conference from other United Methodist conference(s) and with what membership (#44, 271)?

Name	Membership	Conference from which transferred
------	------------	-----------------------------------

None

- g) What other changes have taken place in the list of Churches?

None

16. What changes have been made in district and charge lines?

- a) District – None

b) Charge line changes (2)

Former Charge	New Charges
1. Colora-Mt. Pleasant Hopewell Mt. Pleasant	1. Colora: Mt. Pleasant 2. Port Deposit Hopewell
2. Elkton-East Cecil Leeds Union	3. Childs: Union 4. Elkton: Leeds

**PART II PERTAINING TO ORDAINED MINISTERS AND LOCAL PASTORS**

17. ARE ALL THE CLERGY MEMBERS OF THE CONFERENCE BLAMELESS IN THEIR LIFE AND OFFICIAL ADMINISTRATION (#703.7, 704.6)?

In most cases, absolutely. The performance of every minister has been reviewed with the Bishop and Cabinet. Where there is concern of basis for a grievance, it is being pursued with the knowledge of the member involved. There are few such concerns.

18. WHO CONSTITUTE:

- a) The Committee on Investigation (#2623.3)?
- |                   |                     |                |
|-------------------|---------------------|----------------|
| Thomas Short      | Susan Kester        | Reserves       |
| Howard Gordy (Ch) | Grant Johnson       | Collett, Patti |
| Sterling Green    | Lehman Tomlin       | George Radway  |
|                   | Anne Pruett-Barnett | Jerrold Knotts |
- b) The Joint Review Committee (453.1c)?
- |                  |                        |                |
|------------------|------------------------|----------------|
| B.O.O.M.         | Elders                 | Dist. Super.   |
| Eleanor Dasch    | Cynthia Koski          | Charles Barton |
| Rudolph Garnes   | Edwin Thomas, Jr. (Ch) | J.T. Seymour   |
| James Walz (Res) | Wm. Hemphill (Res)     |                |



19. WHO HAVE RECEIVED THE CERTIFICATE OF CANDIDACY FOR ORDAINED MINISTRY? (404, 405. Include the name of all candidates for ordained ministry who have not completed the studies for the license as a local pastor.)

Majorie Ellen Burns (D)  
Darlene Mae Dixon (E)  
John L. Huber (W)  
Alice Hutchins (E)  
David O. Justis (S)  
John Oscar Kelsner (E)  
William James Ward, Jr. (E)  
Roland Leroy Wolfe, Jr. (D)  
Carol S. Wooley (W)

20. WHO HAVE COMPLETED THE STUDIES FOR THE LICENSE AS A LOCAL PASTOR, ARE APPROVED, BUT ARE NOT NOW APPOINTED? (#407. Indicate for each person the year the license was approved.):

Jervis W. Blake, Sr. (E-88)  
Verdie P. Burris (D-85)  
Thomas Engelke (E-87)  
Purnell A. Moody (W-86)

21. WHO ARE APPROVED AND APPOINTED AS: (Indicate for each person the first year the license was awarded-#409.3)

- a) Full-time local pastors (#408.1) and what progress has each made in the course of study? (Indicate with an asterisk those who have elected to remain in the local relationship. #409.4):

Dale L. Brown (S-89)  
Robert M. Brown (E-80)  
James Edward Carmean, Jr. (D-91)  
Mary Ann Farnell (E-86)  
Phillip R. Fields (S-90)  
Lewis Wayne Getchell (E-91)  
Thomas Gross (D-90)  
Thaddeus David Hackett, Sr. (S-89)  
William H. Johnson (E-80)

William Kniceley, Sr. (S-85)  
M. Bryan Rice (E-88)  
Carol Ann Rogers (W-91)  
Melvin Sharbaugh (E-87)  
Paul Sherwood (S-90)  
William Thompson (D-90)  
Otho Waters (S-81)  
Donald L. Williard (S-59/84)

- b) Part-time local pastors (#408.2) and what progress has each made in the course of study? (Indicate with an asterisk those who have elected to remain in the local relationship. #409.4):

Anthony G. Brown (E-80)  
Thomas Fitchett (S-86-UMES)  
Patricia B. Harris (W-83)  
John R. Koch (W-80)  
William E. Russell (W-85)  
Joseph T. Threadgill (W-89)  
Webster Whittington (S-90)

- c) Student local pastors (#408.3), and in what schools are they enrolled?

Gloria Attix (D-89-Univ. Del.)  
Gertrude Carr Brown (S-85-WorWic Tech College)  
Lance E. Ness (E-90-Wesley)  
James Waldon Riley, Jr. (S-91-Wesley)  
John Ky Shitama (W-91-Wesley)  
Robert B. Starkey (S-83-Drew)  
Harvey T. Sturgis (E-88-Lancaster)  
Roy K. Warrington (D-90-Gettysburg)

- d) Students of other denominations in a school of theology listed by the University Senate serving as local pastors (#408.4)?

None

- e) Student Pastor Track (Student Local Pastors from other Annual Conference who are in the Wesley Seminary Student Track Program and serving in the Peninsula Conference)

Pat Edward Ellis (W. Pa.)  
Val Holmes (W. N.Y.)  
Sandra Jane van Drimmelen (N.Ala)  
Fred Wallace (AME)

22. WHO HAVE BEEN DISCONTINUED AS LOCAL PASTORS (#410.1)?

Wayne Gilchrest (E-80)

23. WHO HAVE BEEN REINSTATED AS LOCAL PASTORS (#410.4)? None

24. WHAT ORDAINED MINISTERS FROM OTHER ANNUAL CONFERENCES OR METHODIST DENOMINATIONS ARE APPROVED FOR APPOINTMENT IN THE ANNUAL CONFERENCE WHILE RETAINING THEIR CONFERENCE OR DENOMINATIONAL MEMBERSHIP (426.1)? List alphabetically; indicate Annual Conference or denomination where membership is held and the number of years in this Annual Conference.)

H. Daniel Drew (East Ohio) 1990  
Stanley N. Erickson (C. Texas) 1989  
Randall Freeman (AME) 1989  
Karen B. Hittel (West N.C.) 1988  
William Humphrey (S. New England) 1990  
Jensen, Cheryl Taylor (Texas) 1990

25. WHAT CLERGY IN GOOD STANDING IN OTHER CHRISTIAN DENOMINATIONS HAVE BEEN APPROVED TO SERVE APPOINTMENTS OR ECUMENICAL MINISTRIES WITHIN THE BOUNDS OF THE ANNUAL CONFERENCE WHILE RETAINING THEIR DENOMINATIONAL AFFILIATION (#426.2)? (Designate with an asterisk those who have been accorded "the rights and privileges of associate membership.")

Michael Burke	Nazarene	7-01-90
Judy Middleton	United Church of Christ	7-01-90

26. WHO ARE AFFILIATE MEMBERS: (List alphabetically; indicate annual conference or denomination where membership is held.)

a) With vote (#419.4, 701.1)? None

b) Without vote (#443.4)? None

NOTE: If your conference has admitted or ordained persons as a courtesy to another conference, list these persons in Question 40 only. If persons have been admitted or ordained by another annual conference as a courtesy to your conference, list these persons in Question 27-38 whichever are appropriate, giving the date and name of the accommodating conference.

27. WHO ARE ELECTED AS ASSOCIATE MEMBERS (#420)? (List alphabetically-see note preceding Question 27)

28. WHO ARE ELECTED AS PROBATIONARY MEMBERS: (List alphabetically-see note preceding Question 27)

a) Under the provisions of #415?

Anthony Avery Arrington  
Cynthia Lynn Milner Brubaker  
James Thomas Fox, Jr.  
Elizabeth Anne Milbury Goodrich  
William Charles Green  
Elizabeth Florence Hopkins  
Leslie Gaye Slak  
Randolph Lee Wein

b) Under the provisions of #416.1? None

c) Under the provisions of #416.2, 421? None

29. WHO ARE CONTINUED AS PROBATIONARY MEMBERS, WHAT PROGRESS HAVE THEY MADE IN THEIR MINISTERIAL STUDIES, AND IN WHAT YEAR WERE THEY ADMITTED TO PROBATIONARY MEMBERSHIP: (#417, 424):

- a) As students in approved schools of theology? (#417(1). Indicate for each person the number of years completed and the year admitted to Probationary Membership):

Lisa Denise McAfee Graine	Gammon	1987
James Martin Miller	Wesley	1990
William Alfred Ross, Sr.	Lancaster	1990
Bernard Dennis Shuhayda	Wesley	1990

- b) In the advanced ministerial course of study (#417(2). Indicate for each person the number of years completed and the year admitted to Probationary Membership)? None
- c) Following completion of their educational requirements? (#424(1) Indicated for each person the year admitted to Probationary Membership):

George William Anderson – 1985  
 Elaine Elizabeth Byrd Ayres – 1988  
 Walton Randolph Burke - 1988  
 Mark Paul Charlton – 1988  
 James Woodrow Davis - 1986  
 Nancy Wilder Fromm – 1989  
 Sherrol Leonie James - 1988  
 Eleanor Nash Laws – 1986  
 Barbara Ann Britt Loper - 1989  
 Bruce Allen Storms - 1988  
 Frank Owen Sutton - 1990

30. WHO HAVE BEEN TRANSFERRED FROM OTHER CHRISTIAN DENOMINATIONS (427.3): (List alphabetically-see note preceding Question 27):

- a) As Associate Members (#427.3a)? None
- b) As Probationary Members (#427.3a, b): None

31. WHO ARE ELECTED AS MEMBERS IN FULL CONNECTION (#424)? (List alphabetically-see note preceding Question 27):

Palmer Saunders Clark, Jr.

Dale Ernest Evans  
Donald Leroy Godwin  
Nelson James Massey, Jr.  
Maceo Merton Williams

32. WHAT PROBATIONARY MEMBERS, PREVIOUSLY DISCONTINUED, ARE READMITTED (454)?

None

33. WHO ARE READMITTED (#455-457):

a) As Associate Members? None

b) As Members in Full Connection?

None

34. WHO ARE RETURNED TO THE EFFECTIVE RELATIONSHIP AFTER VOLUNTARY RETIREMENT (#451.7):

a) As Associate Members? None

b) As Probationary Members? None

c) As Members in Full Connection? None

35. WHO HAVE BEEN RECEIVED BY TRANSFER FROM OTHER ANNUAL CONFERENCES OF THE UNITED METHODIST CHURCH (427.1, 516.5, 733.2m)? List alphabetically. If Probationary Members or Associate Members, so indicate. See note preceding Question 27).

Name	Conference	Date
Jefferson Labala	Liberia	7-01-91

36. WHO ARE TRANSFERRED IN FROM OTHER METHODIST DENOMINATIONS (427.2)? (List alphabetically. If Probationary Member or Associate Member, so indicate.)

Name	Denomination	Date
Vaughn Adams	AME Zion	7-01-91

37. WHO HAVE BEEN ELECTED DEACONS (#434): (List alphabetically-see note preceding Question 27. Indicate by an asterisk the names of persons elected but not ordained.)

a) As Associate Members (#434.1)? None

b) As Probationary Members (#434.2)?

Anthony Avery Arrington  
 Cynthia Lynn Milner Brubaker  
 James Thomas Fox, Jr.  
 Elizabeth Anne Milbury Goodrich  
 William Charles Green  
 Elizabeth Florence Hopkins  
 Leslie Gaye Slak  
 Randolph Lee Wein

38. WHO HAVE BEEN ELECTED AND ORDAINED ELDERS (435): (List alphabetically-see note preceding Question 27. Indicate by an asterisk the names of persons elected but not ordained.)

a) As theological graduates (#435.1)?

Palmer Saunders Clark, Jr.  
 Dale Ernest Evans  
 Donald Leroy Godwin  
 Nelson James Massey, Jr.  
 Maceo Merton Williams

b) As Probationary Members previously Associate Members (#435.2)? None

39. WHAT CLERGY, COMING FROM OTHER CHRISTIAN DENOMINATIONS, HAVE HAD THEIR ORDERS RECOGNIZED (#428):

a) As deacons? None

b) As elders? None

40. WHO HAVE BEEN ELECTED OR ORDAINED AS A COURTESY TO OTHER CONFERENCES? (See note preceding Question 27. Such courtesy elections or ordination do not require transfer of conference membership.)

a) Elected:

As Associate Members? None

As Probationary Members? None

As Members in Full Connection? None

b) Ordained after election by this conference:

Deacons? None

Elders? None

c) Ordained after election by other conferences:

Deacons? None

Elders? None

41. WHO HAVE BEEN TRANSFERRED OUT TO OTHER ANNUAL CONFERENCES OF THE UNITED METHODIST CHURCH (#516.5)? (List alphabetically. If Probationary Member or Associate Member, so indicate. See note preceding Question 27.)

Name	Conference	Date
Thomas Lee Price, Sr.	Baltimore	7-01-91

42. WHO ARE DISCONTINUED AS PROBATIONARY MEMBERS (#418)?

None



43. WHO HAVE BEEN GRANTED HONORABLE LOCATION (#452.1)? (If Associate Member, so indicate. Give date when this action became effective. Record Charge Conference where membership is held):
- a) This year?
- |                                 |         |
|---------------------------------|---------|
| Senecca S. Foote (W:St. Mark's) | 7-01-91 |
| Richard E. Green (W:Newark)     | 7-01-91 |
- b) Previously?
- Robert P. Hall (S:Asbury) 1981  
Frank E. Tulak (W:Aldersgate) 7-01-89
44. WHO HAVE HAD THEIR CONFERENCE MEMBERSHIP TERMINATED? (If Associate Member, so indicate. Give date when this action became effective.)
- a) By withdrawal to unite with another denomination (#452.2, .5)?
- b) By surrender of the ministerial office (#452.3,.5)?
- None
- c) By withdrawal under complaints or charges (#452.4, .5; 2626.2)?
- None
- d) By involuntary termination (#453.1f)? None
- e) By administrative location (#453.3)?
- Paul David Marlowe 7-01-91
- f) By trial (#453.2, 2624.3)? None
45. DECEASED (List alphabetically in the spaces provided):

a) What Associate Members have died during the year?

Effective:

Name	Date of Birth	Date of Death
None		

Retired:

Name	Date of Birth	Date of Death
None		

b) What Probationary Members have died during the year?

Name	Date of Birth	Date of Death
None		

c) What Members in Full Connection have died during the year?

Effective:

Name	Date of Birth	Date of Death
Howard Paul Ketterman, Sr.	2-21-38	10-14-90
Nathaniel Lafenus Miller	10-13-32	8-09-90

Retired:

Name	Date of Birth	Date of Death
Edward Ellis Coleman, Sr.	11-01-01	7-29-90
Elwood Webster Cursey	2-21-07	12-28-90
Robert Whittington Hastings	2-03-13	2-25-91
Jake Chapman O'Dell	1-02-22	10-03-90

d) What local pastors have died during the year?

Effective:

Name	Date of Birth	Date of Death
------	---------------	---------------

None

Retired:

Name	Date of Birth	Date of Death
------	---------------	---------------

Clifton Hope	6-24-17	7-17-90
--------------	---------	---------

Issac Henry White		12-18-1895	12-17-90
-------------------	--	------------	----------

46. WHAT ORDAINED MINISTERS HAVE RECEIVED APPOINTMENTS IN OTHER ANNUAL CONFERENCES OF THE UNITED METHODIST CHURCH WHILE RETAINING THEIR MEMBERSHIP IN THIS ANNUAL CONFERENCE (#426.1)? (List alphabetically; indicate Annual Conference where appointed and the number of years such an appointment has been in effect. If Probationary or Associate Members, so indicate.)

Name	Conference	Date
------	------------	------

Cynthia Lynn Milner Brubaker	Eastern PA	7-01-91
------------------------------	------------	---------

Joseph Kingsley O'Connor	N. New Jersey	7-01-91
--------------------------	---------------	---------

47. WHO ARE THE ORDAINED MINISTERS ON LEAVE OF ABSENCE AND FOR WHAT NUMBER OF YEARS CONSECUTIVELY HAS EACH HELD THIS RELATION (#448)? (If Probationary or Associate Member, so indicate. Record Charge Conference where membership is held.) Name and number of Years Charge Conference

a) With consent?

Nancy Wilder Fromm	2	Easton-Miles River (E)
--------------------	---	------------------------

John Irvin Penn	1	Wilmington: Ezion-Mt. Carmel (W)
-----------------	---	----------------------------------

Michael Leigh Price	4	Gumboro (D)
---------------------	---	-------------

Fred Dickson Wood, III	2	Salisbury: St. Andrews (S)
------------------------	---	----------------------------

b) Without consent? None

Coming off of leave of absence

Fred Martin Bruner		Salisbury: Trinity (S)
--------------------	--	------------------------

Richard Edward Green  
Debra Lindsay-Hudgins  
Paul David Marlow

Newark: Newark (W) To #43.a  
Georgetown: Wesley  
Roxana (D) To 44.e

- c) What Ordained Ministers have been placed on leave of absence since the last session of the Annual Conference (ad interim)?:

Name	Effective Date	Charge Conference
(1) With consent? None		
Fred Martin Bruner	1-01-01	Salisbury: Trinity (S)
Nancy Wilder Fromm	12-31-90	Easton-Miles River (E)
Fred Dickson Wood, III	9-01-90	Salisbury: St. Andrews (S)

(2) Without consent? None

- d) What Ordained Ministers on leave of absence have had their leaves terminated since the last session of the Annual Conference (ad Interim?)

Name	Effective Date
------	----------------

None

48. WHO HAVE BEEN SUSPENDED UNDER THE PROVISIONS OF #2623.3d? (Give effective dates.)

None

49. WHO ARE GRANTED SABBATICAL LEAVE (#446)? (Give date when this relation became effective; if Associate Member, so indicate.)

None

50. WHAT ACTIONS HAVE BEEN TAKEN CONCERNING DISABLED ORDAINED MINISTERS AND FULL-TIME LOCAL PASTORS (#450).

NOTE: Disability leave is a relationship that must be granted annually by action of the Annual Conference. If the disability leave of persons in Question 50a) is continuing, list their names also in Question 50c). Persons listed here should not be listed as

retired under Questions 51, 52, 53, or 54.

- a) What ordained ministers and full-time local pastors were granted disability leave since the last Annual Conference session (#450.2)? (Give effective dates and indicate if Probationary Member, Associate Member, or Full-time Local Pastor):

None

- b) What ordained ministers and full-time local pastors have had their disability leave terminated since the last conference session (#450.3)? (Give effective dates of terminations):

None

- c) What ordained ministers and full-time local pastors are granted disability leave at this session (#450.1)? (If Probationary Member, Associate Member, or Full-time Local Pastor, so indicate.)

None

1. WHAT MEMBERS IN FULL CONNECTION HAVE BEEN RETIRED (#541): (List alphabetically giving full name-first, middle, last-in that order.)

- a) This year

Nelson Bailiff Benjamin  
William Davidson Geogheghan  
Clarence Hale Hayes  
William Randolph Page  
John William Simperts, Jr.  
Edwin Charles Thomas, Jr.  
Harold Edward Walton  
Alvin James Willink

- b) Previously

William Thomas Archer, Jr.  
Ronald Paul Arms  
Howard Melchoir Amoss

David William Baker  
Frank Oram Baynard  
Otho Gracen Brewer, Jr.  
Frank G. Buckley  
Charles Douglas Burge  
Dallas Wilson Butler  
Charles Irving Carpenter  
James Thomas Churn  
Donald Otis Clendaniel, Sr.  
Earl T. Cogan  
Raymond Jervis Cooke  
George Oliver Commodore  
George Wayne Cuff  
Harold Morrow Davis  
Kenneth Marion Dickey  
Edwin Leviticus Ellis  
Howard Ernest Evans  
Gerald Arthur Foster  
Rudolph Gordon Given  
Walter Adelbert Glass  
Archie Burton Golden  
George Walter Goodley, Jr.  
Walter Hayward Greene  
William O. Hackett  
Charles Brainard Hart  
William Hemphill, Jr.  
William Benjamin Hitchens  
Joseph Vaughn Holliday, Jr.  
Ralph W. Hopkins  
Donald Oscar Hornung  
Richard Carlisle Hubbard  
William Henry Hudson  
Charles Chester Huffman  
Chester Charles Hustead  
John Edward Jones  
James Melvin Kay  
Milton Henry Keene  
George P. Kirk  
Harry Kirby Krams

Harley H. Krause  
Dale Emerson Lantz  
Jesse Robert Mackey  
Earl Leroy Magill  
John Anthony Massamilla  
Paul Ewing McCoy  
Alton S. Miller  
George Howard Moore  
Herbert N.F.G. Nurse  
Romie Hollingsworth Payne, Jr.  
Roy Benjamin Phillips  
Charles Leslie Reiter  
William Harrison Revelle, Jr.  
Brooks Edward Reynolds  
Cledas Jackson Robinson  
Willard Laffert Robinson, Jr.  
Kenneth Ray Rose  
Dale Lorraine Ruth  
Carrol Scott  
David Thornton Seymour (451.3)  
Curtis Warren Smith  
Kyle Newton Smith  
Charles Harvey Squires  
Joseph Gordon Stapleton  
Ronald Ware Starnes  
Richard Christopher Stazesky  
Ira Dover Steckman, Jr.  
Charles Edward Strickler  
Simon Nathaniel Stubbs  
William Theodore Swager (451.3)  
William Moses Tasco  
Paul Thomas  
Melvin Edward Tingle  
Omro Milton Todd  
Frederick Howard Truitt  
James Joseph Von Hagel  
Dorothy Evelyn White  
Chester Edward Wilcox  
Samuel L. Wilkins

Charles Luther Willis  
Edgar W. Wimberly  
Lawrence Ernest Wimbrow

52. WHAT ASSOCIATE MEMBERS HAVE BEEN RETIRED (#451): (List alphabetically giving full name-first, middle, last-in that order.)

a) This year

None

b) Previously

Howard F. Barclay  
George William Bishop  
Jacob Connwell Caulk  
Harvey G. Chase, Jr.  
Edgar Nathaniel Dennis  
James Bennedict Doughton  
Ivan Paul Downing  
Herbert H. Gladden  
Wallace Lynwood Greene, Sr.  
John Roland Hickson  
Paul Robert Hilton  
Edward Hazel Theodore Jackson  
Hester Opher Johnson  
Edward Wesley Lee  
Cevert Andrew Lewis  
Haig Shag Medzarentz  
George Lester Stanley  
William Martin Staten  
George Wellington Taylor  
John Edwin Taylor  
George Francis Wilson

53. WHAT PROBATIONARY MEMBERS HAVE BEEN RETIRED (#451):

a) This year



None

b) Previously

None

54. WHO HAVE BEEN RECOGNIZED AS RETIRED LOCAL PASTORS (#410.5):

a) This year

Sabra Manuel Marshall  
Samuel Charles McWilliams

b) Previously

Warren Jefferson Ford  
Marie Gibbs  
Clifton Hope  
Ophelia O. James  
Joseph Arthur Mott  
Daisey Bernice Thompson  
Isaac H. White  
Mildred E. White  
George Burtis Wilson

55. CHANGES IN CLERGY MEMBERSHIP: WHAT IS THE NUMBER OF ORDAINED MINISTERS: (NOTE: The numbers in parenthesis following each category listing are the question numbers in this report form where ministers in that category are listed. The number reported below should agree with the number of names listed in the corresponding questions.)

- |  |   |
|--|---|
| a) Elected as Associate Members? (27)          | 0 |
| b) Elected as Probationary Members? (28a,b,c)  | 8 |
| c) Elected as Members in Full Connection? (31) | 5 |
| d) Readmitted? (32,33a,b)                      | 0 |

e) Retired made effective? (34a,b,c)	0	
f) Transferred in? (30a,b,35,36)		1
g) Transferred out? (41)		1
h) Discontinued as Probationary Members? (42)		0
i) Honorably located this year? (43a)		2
j) Withdrawn? (44a,b,c)		2
k) Involuntarily terminated? (44d)		0
l) Administratively located? (44e)		1
m) Terminated by trial? (44f)		0
n) Deceased? (45a,b,c)		8

56. WHAT IS THE NUMBER OF:

a) Pastoral Charges? .....	246
b) Local Churches? .....	487

57. What is the number of clergy members of the Annual Conference:

a) By appointment category and conference relationship?

(NOTES: (1) Where applicable, the question numbers on this report form corresponding to each category have been placed in parenthesis following the category title. Where these question numbers appear, the number reported in that category should agree with the number of names listed in the corresponding questions.

(2) For the three categories of Appointments Beyond the Local Church, please report as follows:

*Par. 443.1a,c*): the number of clergy members appointed within United Methodist connectional structures, including district superintendents.

*Par. 443.1b,c*): the number of clergy members appointed to extension ministries, under endorsement by the Division of Chaplains and Related Ministries of the General Board of Higher Education and Ministry.

*Par. 443.1d*): the number of clergy members appointed to other valid ministries, confirmed by a two-thirds vote of the Annual Conference.

See the Discipline paragraphs indicated for more detailed description of these appointment categories.)

Categories	Members in Full Connection	Probationary Members	Associate Members & Affiliate Members with vote	Full-time Local Pastors (21a)
Pastors	168	20	2	13
Appointments Beyond the Local Church: Par. 443.1a,c) (72a)	16	0	0	XXXXXXXXXXXX XXXXXXXXXXXX XXXXXXXXXXXX
Appointments Beyond the Local Church: Par. 443.1b,c) (72b)	5	0	0	XXXXXXXXXXXX XXXXXXXXXXXX XXXXXXXXXXXX
Appointments Beyond the Local Church: Par. 443.1d) (72c)	14	0	0	XXXXXXXXXXXX XXXXXXXXXXXX XXXXXXXXXXXX
Appointments to Attend School (73)	0	2	0	XXXXXXXXXXXX XXXXXXXXXXXX
Appointed in Other Annual Conferences (46)	0	1	0	XXXXXXXXXXXX XXXXXXXXXXXX
On Leave of Absence (47)	3	1	0	XXXXXXXXXXXX XXXXXXXXXXXX
On Sabbatical Leave (49)	0	0	0	XXXXXXXXXXXX XXXXXXXXXXXX
On Disability Leave (50c)	0	0	0	XXXXXXXXXXXX XXXXXXXXXXXX
Retired (51, 52, 53)	92	0	21	XXXXXXXXXXXX XXXXXXXXXXXX
Total Number, Clergy Members	298	24	23	13
Grand Total, All Conference Clergy Members	358			

(Question 57, continued)

e) b) By gender and racial/ethnic identification? (NOTE: see the instruction for item 57 for guidelines to assist in the racial/ethnic identification count.)

f)

g)

h)

i)

j)

k)

l)

m)

n)

56. V

ε

t

Categories	Members in Full Connection	Probationary Members	Associate Members & Affiliate Members with Vote	Full-time Local Pastors Appointed to Pastoral Charge
Female	20	10	2	1
Male	278	14	21	12
Total Number, Clergy Members*	298	24	23	13
Grand Total, All Conference Clergy Members*	358			
Asian	2	0	0	0
Black	34	10	13	1
Hispanic	2	0	0	0
Native American	0	0	0	0
Pacific Islander	0	0	0	0
White	260	14	10	12
Total Number, Clergy Members*	298	24	23	13
Grand Total, All Conference Clergy Members*	358			

\*The totals entered in these spaces should agree with the comparable totals in the bottom two lines of question 57a).

### PART III DIACONAL MINISTERS

58. Who constitutes the Committee on Investigation (#2623.4)?

Olive Cook, Cynthia Quillen, Naomi Winchester

59. Who are consecrated this year as diaconal ministers (#307)?  
(List alphabetically):

None

60. Who are reinstated as diaconal ministers (#313.3c)?

None

61. Who are transferred in as diaconal ministers (#312)?

Name	Conference	Date
------	------------	------

None

62. Who are transferred out as diaconal ministers (312)?

Name	Conference	Date
------	------------	------

63. Who have had their conference relationship as diaconal ministers terminated by Annual Conference action (#313.3)?

None

64. What diaconal ministers have died during the year?

a) Effective:

Name	Conference	Date
------	------------	------

None

b) Retired: *CONFERENCE MINISTERS*

e)

Name	Conference	Date
------	------------	------

f)

None

g)

65. What diaconal ministers have been granted leaves of absence under (#313.1a,c,d) (disability, study/sabbatical, or personal leave):

h)

i)

a) Since the last session of the Annual Conference? (Give effective date of each):

j)

None

k)

b) At this session of the Annual Conference? (Include names of persons listed in Question 65a, if their leaves of absence are continuing):

l)

None

m

66. What diaconal ministers have been granted an extended leave (#313.1e):

n)

a) Since the last session of the Annual Conference? (Give effective date of each):

None

56. V

b) At this session of the Annual Conference? (Include names of persons listed in Question 66a, if their leaves of absence are continuing):

a

b

None

67. Who have returned to active status:

a) From disability, study/sabbatical, or personal leave of absence (#313.1a,c,d)?

None

b) From extended leave (#313.1e)?

None

68. Who have taken the retired relationship to the Annual Conference as diaconal ministers (#313.2):
- a) This year?  
None
  - b) Previously?  
Olive Cook
69. What Clergy members are approved for appointment to less than full-time service, what is the total number of years for which such approval has been granted to each, and for what fraction of full-time service (in one-quarter increments) is approval granted (for purposes of equitable salary claim and pension credit (#437.2, 441.2, 1606.4b)?
- None
70. What changes have been made in appointments since the last Annual Conference Session? (Attach List. Include Appointments Beyond the Local Church and give effective dates of all changes.)
- See Appointment List
71. Where are the preachers stationed for the ensuing year? (Attach List)
- See Appointment List
72. What ordained ministers are appointed beyond the local church for the ensuing year: (#442. Attach list according to the disciplinary categories listed below.)
- See Appointment List for all categories
- a) Within the connectional structures of United Methodism (#443.1a,c)?
  - b) To extension ministries (#443.1b,c)?
  - c) To other valid ministries under the provisions of #443.1d)?

- e) 73. Who are appointed to attend school (#516.6?)? (List alphabetically all those whose prime appointment is to attend school.)

f) Associate Members:

g) See Appointment List

h) Probationary Members:

i) See Appointment List

j) Members in Full Connection:

k) See Appointment List

- l) 74. Where are the diaconal ministers appointed for the ensuing year (#310)? (Attach List)

See Appointment List

- m) 75. What other personal notations should be made? (Include such matters as changes in pension credit, corrections or additions to matters reported in "Business of the Annual Conference" form in previous years, and legal name changes of clergy members and diaconal ministers.)

n) a) Name Changes:

- v) 1) Eleanor K. Dasch to Eleanor Kendall Dasch  
e) 2) Gertrude B. Jones to Gertrude Carr Brown

b) Transfer Out: None

c) Additions or corrections:

t) Dale L. Brown (S-89) (21.a)  
James Thomas Fox, Jr. (S) 6/90 (19)  
Jefferson Labala (Liberia) 1990 (24)  
Mary Ann Farnell (E-86) From #21.c to #21.a (6/90)

76. Where shall the next Conference Session be held? To be announced.



## B. DAILY PROCEEDINGS

Tuesday Morning, May 21, 1991

**MEMORIAL/COMMUNION SERVICE:** Bishop Morrison was the celebrant of the "Service of Praise and Thanksgiving in the name of our Lord Jesus Christ: In memory of members of the Peninsula Annual Conference." The lives of the clergy, spouses and lay members were remembered as each name was read at the striking of the Bicentennial Bell.

### CLERGY

Edward Ellis Coleman, Sr.  
Elwood Webster Cursey  
Robert Whittington Hastings  
Clifton Hope  
Howard Paul Ketterman, Sr.  
Nathaniel Lafenus Miller  
Jake Chapman O'Dell  
Frank Watson Robinson, Sr.  
Issac Henry White

### SPOUSES

Ernestine O. Amoss  
Zoe H. Andrews  
Marjorie W. Elbert  
Anna Rebecca Givens  
Katherine W. Gould  
Inez G. Jones  
Ruth Klein Leister  
Mary R. McWilliams  
Lillian Alice Jasa Milbury  
Anna Margaret Williams

### LAITY

James Dale Wheately

e) The Reverend Dr. Claude A. Edmonds, Superintendent, Northwest District, Eastern  
f) Pennsylvania Conference, delivered the message and ordinands assisted in serving  
g) the Sacrament to the conference. The anthem was presented by the Dover District  
h) Choir under the direction of Mrs. Marcia Lawton.

**PLENARY SESSION:** Bishop Susan M. Morrison called to order the fifty-second  
session of the Peninsula Annual Conference meeting in Dover, Delaware at Wesley  
College and Central Middle School.

i) The Rev. Patti F. Collett presented the **Organizational and Procedural Motion:**

j) A. The bar of the Conference includes the center three sections of the auditorium.  
k) The balcony area is for the seating of alternate lay members and guests of the  
conference.

l) B. The roll call cards will be signed by all members at the registration desk in  
n) Carpenter Hall on Tuesday and in the Conference Office on Wednesday and  
Thursday.

r) C. The printed program is the program of the Conference subject to changes by  
the Conference President, Bishop Susan M. Morrison.

56. v) D. All members must have a valid Conference Badge.

1. Charges With One Lay Member. The names of the Lay Member and Reserve be printed on one badge. When the Reserve takes the place of the Lay Member, the badge will be brought to the registration desk where the attendant will hold the Lay Member's badge and type another one for the Reserve. Before the Lay Member can return to the bar of the Conference, the Reserve Member's badge must be returned to the registration desk.

2. Charges With More Than One Lay Member. The Reserve Member(s) name will not be typed on the back of a Lay Member's badge. When a Reserve Member takes the place of a Lay Member, the same procedure is followed as stated in D.1.

E. The Secretary will send greetings to members unable to attend the Conference on report of such cases by the District Superintendent.

F. Members will be excused from the sessions upon report to the District Superintendent or Secretary.

G. The Conference Minutes will be made the official Journal of the Conference and the Secretary is authorized to edit and condense the same.

- H. The Reverends Patti F. Collett and Lehman R. Tomlin, Jr. be appointed as the Committee on Daily Proceedings.
- I. The Boards, Divisions, Commission, and Committees as printed in the Journal become the Boards, Divisions, Commissions, and Committees of the Conference, with such corrections as may be needed.
- J. All motions are to be presented to the Secretary on the forms provided for this purpose prior to or at the time they are presented to the Conference. Forms can be found on the Secretary's desk or secured from an usher.
- K. Resolutions not appearing in the Pre-Conference Booklet or in the Conference Packet must be in the hands of the Secretary by Noon on Wednesday. The petitioner will need to have 700 copies made for distribution to the Conference.
- L. When the customary draft is received from The United Methodist Publishing House that it be endorsed and given to the Conference Treasurer.
- M. The Reverend Constance Roland Metzger be named the reporter for United Methodist Information and Publications and the press contact for the religious and secular media.
- N. The Reverend Ike F. Ledger be named as the Head Usher and Doorkeeper of the Sessions and the Rev. John Van Tine as Assistant Head Usher.

Rev. John Dunnack  
 Rev. Thomas Price  
 Rev. Gertrude Jones  
 Rev. James Caldwell\*\*  
 Rev. Wayne Grier  
 Rev. Paul Owens

Rev. Eleanor Laws  
 Mr. Robert Webster  
 Ms. Verdie Burris  
 Ms. Cora Shelby  
 Rev. Joseph Burris\*\*

\*\* Certified in CPR

- O. The following be designated Assistant Secretaries for the 1991 Session of the Peninsula Annual Conference:

Patti F. Collett  
 Douglas M. Lindsay-Hudgins  
 Lehman R. Tomlin, Jr.  
 Kenneth S. Valentine

- P. All materials to be published in the Journal shall be in the hands of the Secretary no later than June 6, 1991 or they will be excluded.

- Q. The Rules of Order be those appearing on pages 357–360 of the 1990 Journal of the Peninsula Annual Conference.
- R. Conference members wishing to speak must give their name and Charge in order to be recognized and recorded on audio tape.
- S. The conference ushers will distribute only information pertaining to the presentations during the plenary sessions.

It was adopted by the conference.

The Rev. Charles E. Barton presented the Rules for Balloting:

56.

- 1. Only clergy members in full connection (active and retired) shall be entitled to vote for clergy delegates to the General and the Jurisdictional Conferences. Probationary, associate and lay pastors shall not vote.
- 2. Lay members of the Peninsula Conference shall be entitled to vote for lay delegates to the General and Jurisdictional Conferences. Duly seated alternate members may vote in the absence of lay members.
- 3. Clergy and lay members shall be entitled to vote only within the Bar of the Conference.
- 4. The number of ministerial and lay delegates to the General Conference shall be determined by the provisions of Para. 602, Book of Discipline.
  - a. The number of clergy and lay delegates to the Northeastern Jurisdictional Conference shall be determined by provisions of Para. 614, Book of Discipline; provided that the duly elected delegates to the General Conference shall be delegates to the Northeastern Jurisdictional Conference and additional clergy and lay delegates shall be elected to complete the total number to which the Peninsula Annual Conference is entitled (1992 Delegates: General - - 4 clergy, 4 lay; Jurisdictional - - Additional 5 clergy, 5 lay).
  - b. The additional Jurisdictional Conference delegates, in order of their election, shall be reserve delegates to the General Conference.
  - c. After all Jurisdictional Delegates have been elected, additional ballots shall be cast (one lay ballot and one ministerial ballot). The three ministerial and three lay persons receiving the most votes shall be elected as reserve delegates to the Jurisdictional Conference (Reserve -- 3 clergy, 3 lay).

5. Ballots shall contain no more than the number of names of the places to be filled. Ballots containing more names will be invalid. A majority of valid ballots will be necessary for election. When more persons receive a majority than there are places to be filled, the person or persons receiving the highest number of votes shall be elected. A tie vote for a vacancy when only one place remains to be filled will be disregarded and another ballot cast.
6. The following ballot variations shall not invalidate other names on the ballot.
  - a. When there are two or more clergy or lay members of the conference with the same last name and a ballot fails to contain the Christian name or identifying initials, the name shall be disregarded.
  - b. When a ballot contains the name of a person already elected, that name shall be disregarded.
  - c. When a ballot contains the name of a person not eligible to be elected, the name shall be disregarded.
7. The ballot page number must correspond with the number of the ballot being taken (ballot page number 1 is used for the first ballot; ballot page number 2 is used for the second ballot; etc.).

They were adopted and the conference took a luncheon recess.

### Tuesday Afternoon, May 21, 1991

**Clergy Executive Session:** Bishop Susan M. Morrison called to order the Executive Session in Room 206, Wesley College, Dover, Delaware at 1:33 PM. The Rev. Dr. P. Thomas McKelvey opened the session with prayer.

The Bishop announced that since our last executive session Jefferson Labala of the Liberia Conference and Vaughn Adams of African Methodist Episcopal Zion Church have transferred into our Conference.

Rev. Ridley presented the motion "On Courtesy Seating":

"The Board of Ordained Ministry moves that the following persons be allowed participation in this Executive Session of the Peninsula Annual Conference, without vote:

those several Associate member of the Peninsula Annual Conference who have been ordained elders in The United Methodist Church;

H. Daniel Drew, Stanley Erickson, Karen Hittel, William Humphrey and Cheryl Jensen, ordained elders who, in accordance with para. 426.1 of the 1988 Book of Discipline, are members of other annual conferences serving under

appointment in the Peninsula Annual Conference; and

the delegation visiting this session of the Peninsula Annual Conference from the Eastern Pennsylvania Conference: Rev. Melinda McKonley, Cabinet, and the Rev. Blake Nicholson, spouse of the Conference Council on Ministries Chairperson."

It was granted by the body.

The Rev. Michaelle Russell, Registrar of the Board of Ordained Ministry, distributed the report entitled "PART II PERTAINING TO ORDAINED MINISTERS AND LOCAL PASTORS." This report can be found in its entirety under the Disciplinary Questions of this Journal.

Under Questions 28(a) and 37(b), Rev. Russell presented the following candidates for Probationary Membership and Ordination as Deacon:

**Anthony Avery Arrington  
Cynthia Lynn Milner Brubaker  
James Thomas Fox, Jr.  
Elizabeth Anne Milbury Goodrich  
William Charles Green  
Elizabeth Florence Hopkins  
Leslie Gaye Slak  
Randolph Lee Wein**

Each candidate received unanimous vote to be received as Probationary Members of the Conference and the privilege of being ordained Deacon.

They were received with applause.

Under Questions 31 and 38(a), Rev. Russell presented the following candidates for Full Connection and Ordination as Elder:

**Palmer Saunders Clark, Jr.  
Dale Ernest Evans  
Donald Leroy Godwin  
Nelson James Massey, Jr.  
Maceo Merton Williams**

Each candidate received a unanimous vote as Full Members of the Conference and the privilege of being ordained Elder.

They were welcomed with enthusiastic applause.

The Executive Session was adjourned by Bishop Morrison at 2:25 PM.

**PLENARY SESSION:** The Rev. Timothy Duffield read Isaiah 61:1-3 and led the conference in the highly spirited singing of "All Hail The Power of Jesus' Name."

**RECOGNITION OF PROBATIONARY MEMBERS:** The Rev. Dr. Michaelle Russell, Registrar of the Board of Ordained Ministry, along with the Board Chair, Rev. Douglas Ridley, presented the class entering Probationary Membership of the Annual Conference. Bishop Morrison asked the historic Disciplinary Questions to which the class gave the appropriate responses.

**ANTHONY AVERY ARRINGTON**

PLACE OF BIRTH: Pittsburgh, Pennsylvania    DATE OF BIRTH: May 28, 1952  
CURRENT APPOINTMENT: Millington-Pondtown Charge; Millington, MD (E)  
CHARGE WHERE DECLARED CANDIDACY: Marienville-Western PA Conference  
COLLEGE: Slippery Rock University  
YEAR: 1975    MAJOR FIELD OF STUDY: Education/Social Studies  
SEMINARY: Wesley Theological Seminary

**CYNTHIA LYNN MILNER BRUBAKER**

PLACE OF BIRTH: Wilmington, Delaware    DATE OF BIRTH: February 14, 1964  
SPOUSE: Randy  
CURRENT APPOINTMENT: Appointed to School  
CHARGE WHERE DECLARED CANDIDACY: Wilmington:St. Paul's; Wilmington, DE (W)  
COLLEGE: West Chester University  
YEAR: 1987 Cum Laude    MAJOR FIELD OF STUDY: Health/Physical Education  
SEMINARY: Wesley Theological Seminary, Graduated 1991

**JAMES THOMAS FOX, JR.**

PLACE OF BIRTH: Salisbury, Maryland    DATE OF BIRTH: April 21, 1966  
SPOUSE: Dawn  
CURRENT APPOINTMENT: Appointed to School  
CHARGE WHERE DECLARED CANDIDACY: Hebron: Nelson Memorial; Hebron, MD (S)  
COLLEGE: Philadelphia College of Bible  
YEAR: 1988    MAJOR FIELD OF STUDY: Bible/Pastoral Studies  
SEMINARY: Trinity Evangelical Divinity School

**ELIZABETH ANNE MILBURY GOODRICH**

PLACE OF BIRTH: Wilmington, Delaware      DATE OF BIRTH: November 11, 1940  
SPOUSE: William  
CURRENT APPOINTMENT: Millsboro Charge; Millsboro, DE (D)  
CHARGE WHERE DECLARED CANDIDACY: Dover:Wesley; Dover, DE (D)  
COLLEGE: University of Delaware  
YEAR: 1962      MAJOR FIELD OF STUDY: German  
OTHER DEGREES: Northwestern University, M.A.  
YEAR: 1964  
SEMINARY: Wesley Theological Seminary

**WILLIAM CHARLES GREEN**

PLACE OF BIRTH: Mt. Vernon, New York      DATE OF BIRTH: February 7, 1955  
SPOUSE: Patricia  
CURRENT APPOINTMENT: Nanticoke-West Side Parish; Nanticoke, MD (S)  
CHARGE WHERE DECLARED CANDIDACY: Aldersgate UMC-New York Conference  
COLLEGE: Mercy College  
YEAR: 1978      MAJOR FIELD OF STUDY: History/Education  
OTHER DEGREES: Iona College, M.S.  
YEAR: 1983  
SEMINARY: Wesley Theological Seminary

56.

**ELIZABETH FLORENCE HOPKINS**

PLACE OF BIRTH: Merthyrtydfils, Wales, United Kingdom  
DATE OF BIRTH: February 25, 1930  
SPOUSE:Perry  
CURRENT APPOINTMENT: Appointed to School  
CHARGE WHERE DECLARED CANDIDACY: Wilmington:St. Paul's; Wilmington, DE (W)  
COLLEGE: Neuman College  
YEAR: 1988 Cum Laude      MAJOR FIELD OF STUDY: Liberal Studies  
OTHER DEGREES: Nursing School; St. George's Hospital, London, R.N.  
YEAR: 1952  
SEMINARY: Eastern Baptist Seminary

**LESLIE GAYE SLAK**

PLACE OF BIRTH: Pueblo, Colorado      DATE OF BIRTH: January 5, 1949  
SPOUSE: Daniel  
CURRENT APPOINTMENT:Princess Anne-Mt. Vernon Charge, Princess Anne, MD(S)  
CHARGE WHERE DECLARED CANDIDACY: St. Paul UMC-Northwest Texas Conf.  
COLLEGE: University of Southern Colorado



YEAR: 1971 MAJOR FIELD OF STUDY: Journalism  
SEMINARY: Wesley Theological Seminary

**RANDOLPH LEE WEIN**

PLACE OF BIRTH: Philadelphia, Pennsylvania DATE OF BIRTH: January 18, 1958  
SPOUSE: Susan  
CURRENT APPOINTMENT: Church Creek Charge; Church Creek, MD (E)  
CHARGE WHERE DECLARED CANDIDACY:Wilmington:Aldersgate; Wilmington, DE  
(W)  
COLLEGE: University of Maryland  
YEAR: 1980 MAJOR FIELD OF STUDY: Journalism  
SEMINARY: Wesley Theological Seminary

**RECOGNITION OF FULL MEMBERS:** Dr. Russell presented the full members class to the Bishop who asked the historic Disciplinary Questions to which the appropriate responses were given. The Conference responded with enthusiastic applause.

**PALMER SAUNDERS CLARK, JR.**

PLACE OF BIRTH: Oreonta, New York DATE OF BIRTH: June 5, 1940  
SPOUSE: Linda  
CURRENT APPOINTMENT: Frankford Charge; Frankford, DE (D)  
CHARGE WHERE DECLARED CANDIDACY:West End UMC; Nashville, TN  
COLLEGE: University of Baltimore  
YEAR: 1976 MAJOR FIELD OF STUDY: Finance  
SEMINARY: Eastern Baptist Seminary, 1988  
ORDAINED: 1986 CONFERENCE: Peninsula

**DALE ERNEST EVANS**

PLACE OF BIRTH: Salisbury, Maryland DATE OF BIRTH: October 31, 1953  
CURRENT APPOINTMENT: Trappe-Bruceville Charge; Trappe, MD (E)  
CHARGE WHERE DECLARED CANDIDACY:Delmar:Melson; Delmar, DE (S)  
COLLEGE: Houghton College  
YEAR: 1984 MAJOR FIELD OF STUDY: Religion  
SEMINARY: Asbury Theological Seminary  
ORDAINED: 1987 CONFERENCE: Peninsula

**DONALD LEROY GODWIN**

PLACE OF BIRTH: Wilmington, Delaware DATE OF BIRTH: October 13, 1948  
SPOUSE: Margaret

CURRENT APPOINTMENT: Elkton-Moore's Chapel; Elkton, MD (W)  
CHARGE WHERE DECLARED CANDIDACY: New Castle: Asbury-Minquadale; New  
Castle, DE (W)  
COLLEGE: Wilmington College  
YEAR: 1984 Summa Cum Laude MAJOR FIELD OF STUDY: Behavior Science  
OTHER DEGREES: Nursing School of Wilmington  
YEAR: 1972  
SEMINARY: Lancaster Theological Seminary, 1988  
ORDAINED: 1989 CONFERENCE: Peninsula

**NELSON JAMES MASSEY, JR.**

PLACE OF BIRTH: Dover, Delaware DATE OF BIRTH: April 30, 1963  
SPOUSE: Melinda  
CURRENT APPOINTMENT: Church Hill-Price; Church Hill, MD (E)  
CHARGE WHERE DECLARED CANDIDACY: Wyoming Charge; Wyoming, DE (D)  
COLLEGE: University of Delaware  
YEAR: 1985 MAJOR FIELD OF STUDY: Criminal Justice  
OTHER DEGREES: Wesley College, A.A.  
YEAR: 1983  
SEMINARY: Asbury Theological Seminary, 1989  
ORDAINED: 1987 CONFERENCE: Peninsula

**MACEO MERTON WILLIAMS**

PLACE OF BIRTH: Baltimore, Maryland DATE OF BIRTH: October 27, 1939  
SPOUSE: Margaret  
CURRENT APPOINTMENT: Centreville-Newton; Centreville, MD (E)  
CHARGE WHERE DECLARED CANDIDACY: Union Memorial UMC-Baltimore  
Conference  
COLLEGE: Morgan State University  
YEAR: 1966 MAJOR FIELD OF STUDY: Social Science  
SEMINARY: Howard School of Divinity  
ORDAINED: 1986 CONFERENCE: Baltimore

**RECOGNITION OF RETIRING CLERGY:** Bishop Morrison called the retiring clergy  
and their spouses forward to be greeted and thanked for their many years of service  
to Christ and the churches of the conference.

**NELSON BAILIFF BENJAMIN  
WILLIAM DAVIDSON GEOGHEGAN  
CLARENCE HALE HAYES  
SABRA MANUEL MARSHALL  
SAMUEL CHARLES MCWILLIAMS**

**WILLIAM RANDOLPH PAGE  
JOHN WILLIAM SIMPERS, JR.  
EDWIN CHARLES THOMAS, JR.  
HAROLD EDWARD WALTON  
ALVIN JAMES WILLINK**

The conference stood to its feet and gave a vigorous standing ovation .

**DISTRIBUTION OF BALLOT BOOKS:** After the Rev. Charles E. Barton, Jr. explained the balloting procedures, he introduced the Head Lay Teller, Carl Feucht and the lay tellers: Odd Number Ballot Team -- Robert Chapman, Robert Givens, Randal Hook, Sally Lynch, Richard Purdie and Margaret Wallace; Even Number Ballot Team --Norma Greenage, Hazel Jenkins, Mildred Palmer, Richard Vance, Bill Ward and Gloria Warren. The eligible voting lay members stood to receive their ballot books. Rev. Barton introduced the Head Clergy Teller, Rev. Cynthia G. Koski and the clergy tellers: Odd Number Ballot Team -- George Anderson, Barry Ball, Mary Lou Green, Charlotte Moody and George Patterson; Even Number Ballot Team -- Elaine Ayres, Mark Charlton, James Hawkins, Anne Pruett-Barnett and Alfred Taylor. The eligible voting clergy members stood to receive their ballot books.

The first lay and clergy ballots were taken and the tellers retired to count the vote.

**BISHOP'S ADDRESS:** Bishop Morrison invited the conference to sing "We've A Story To Tell To The Nations" and spoke on "Living In A Spirit of Courage" based on St. John 21:15-22.

**STATISTICIAN'S REPORT:** The Rev. Boyd E. Etter, Conference Statistician, presented his report which can be found in "C. REPORTS".

**COMPOSITE DISTRICT SUPERINTENDENT'S AND COUNCIL DIRECTOR'S REPORT:** The Rev. Dr. James T. Seymour, Dean of the Cabinet, presented the report which is found in "C. REPORTS".

**AREA SECRETARY:** Bishop Morrison introduced to the conference our new area executive secretary, Ms. Joyce Gorman.

**CONSENT CALENDAR:** Rev. Gary L. Moore, Conference Secretary, presented the "Consent Calendar" as follows:

Conference Council on Ministries  
Camp Pecometh  
Communications Committee  
Drayton Retreat Center  
Ethnic Local Church Committee

- Council on Youth Ministries
- Board of Child Care
- Board of Church & Society
- Board of Diaconal Ministry
- Board of Discipleship
  - Division of Education
  - Division of Evangelism
  - Division of Stewardship
  - Division of Worship
- Board of Global Ministries
  - Div. of Parish/Comm. Dev.
  - Neighborhood House
  - Peninsula Un. Methodist Homes (PUMH)
- Board of Higher Education & Campus Ministry
  - Wesley College
  - Delaware State
  - University of Delaware
  - U.M.E.S.
- Board of Laity
- Board of Ordained Ministry
- Conference Board of Trustees
- Commission on Archives & History
- Commission on Christian Unity & Interreligious Concerns
- Commission on Religion & Race
- Peninsula Methodist Federal Credit Union
- Peninsula United Methodist Foundation
- United Methodist Men
- United Methodist Women
- Conference Committee on Episcopacy

It was adopted by the Conference.

Bishop Morrison asked the Rev. John Irwin to dismiss the conference for a dinner recess.

**Tuesday Evening, May 21, 1991**

**PLENARY:** Ms. Dottie Leap led in the singing of "God of Grace and God of Glory" and read St. Mark 1:16-20. She concluded with prayer.

<b><u>FIRST LAY BALLOT:</u></b>	Number of Ballots Cast	250
	Defective Ballots	7
	Valid Ballots	243
	Needed for Election	122

Dolly Brittingham	122	Louis Lardear	33
Geraldine Jones	120	Kay Cloud	29
Liz St. Clair	90	Lisa Whitney	28
James Robinson	89	James Walker	25
James Hardcastle	69	Robert McKee	23
Howard Mason	65	Hugh Burr	23
Harry Appleby	44	Michael Duvall	10
Roberta Tarbell	41	Naomi Christy	5
Nancy Leathrum	37	Dorothy Hurilla	5

Dolly Brittingham was elected as a Delegate to General & Jurisdictional Conference and is the Head of the Conference Delegation. A section ballot was taken.

<b><u>FIRST CLERGY BALLOT:</u></b>	Number of Ballots Cast	190
	Defective Ballots	4
	Valid Ballots	186
	Needed for Election	94

James T. Seymour	54	Thomas Short	24
Charles Barton	50	Edward Wilkins	18
Charlotte Nichols	36	Jonathan Baker	15
James Jones	34	Sterling Green	12
Thomas McKelvey	31	George Godfrey	12
Harvey Manchester	30	Donald Hurst	11
Susan Kester	25	Gary Moore	11
Lawrence Livingston	25	Garry Parker	11
Gordon Stapleton	25	Olin Shockley	10

There was no election.

**PROPERTY MATTERS:** The Rev. Dr. James Seymour, Dean of the Cabinet, brought two property resolutions before the conference and moved --

#### CROUCH'S CHAPEL, NEAR ELKTON, MARYLAND

That the "Crouch Chapel" property located along route 213 between Elkton and Chesapeake City in Cecil County be considered abandoned, and that control of the property be assumed by the Board of Trustees of the Peninsula Annual Conference.

It was adopted.

ST. PAUL'S CHURCH, ROYAL OAK, MARYLAND

That St. Paul's United Methodist Church of Royal Oak, Maryland be recognized as a Limited Service Church and be added to the list of such churches of the Easton District in our Peninsula Conference.

It was adopted.

**BOARD OF PENSIONS:** The Rev. Olin Shockley moved that --

1. The Past Service Rate (pre-1982) for 1992 be \$265 per year of approved service.

It was adopted.

2. Up to 100% of the pension and disability payments received be designated as the permitted housing allowance for 1992.

**RESOLUTION RELATING TO RENTAL/HOUSING ALLOWANCES  
FOR RETIRED OR DISABLED MINISTERS  
OF THE PENINSULA ANNUAL CONFERENCE**

WHEREAS, the religious denomination known as The United Methodist Church and functions through Ministers of the Gospel who are duly ordained or licensed; and

WHEREAS, the practice of The United Methodist Church is to provide a parsonage or a rental allowance as part of the gross compensation for each of its active ordained or licensed ministers; and

WHEREAS, pensions paid to retired ordained or licensed ministers of The United Methodist Church are considered as deferred compensation and are paid to said retired ordained or licensed ministers in consideration of previous, active service, and disability benefits are considered payments in lieu of compensation for active service; and

WHEREAS, the Internal Revenue Service has recognized that the Peninsula Annual Conference is the appropriate organization to designate a housing/rental allowance for retired ordained or licensed ministers who are members of their Conference; and

WHEREAS, the disabled minister has the same legal relationship to an Annual Conference as does the retired minister and, thus, this Annual Conference is also the appropriate organization to designate a housing/rental allowance for a disabled ordained or licensed minister who is a member of this Conference;

NOW THEREFORE BE IT RESOLVED:

1. An amount equal to 100% of the pension payments received by a retired minister, or 100% of the disability benefit payments received by a disabled minister, during the year of 1990 be and is hereby designated as a rental/housing allowance respectively for each retired or disabled ordained or licensed minister of The United Methodist Church who is or was a member of the Peninsula Annual Conference at the time of his or her retirement or disability;
2. The pension or disability payment to which this rental/housing allowance applies shall be the pension or disability payment resulting from all service of such retired or disabled ordained or licensed minister from all employment by any local church, Annual Conference, General Agency, or institution of The United Methodist Church or of any former denomination that is now a part of The United Methodist Church, or from any other employer who employed the minister to perform services related to the ministry and who elected to make contributions to the pension or benefit funds of the United Methodist Church for such retired minister's pension or disabled minister's benefits.

NOTE:

The rental/housing allowance which may be excluded from a minister's gross income is limited to the lesser of (1) the amount of the rental/housing allowance designated by the minister's employer or other appropriate body, (2) the amount actually expended by the minister to provide his or her housing, or (3) the legally-determined fair rental value of the parsonage or other housing provided. As specified in Rev. Rul. 71-280, 1971 C.B. 92, "the only amount that will qualify for exclusion under section 107(2) of the code as a 'rental allowance' is an amount equal to the fair rental value of the home, including furnishings and appurtenances such as a garage, plus the cost of utilities." Beginning in 1984, there is no longer a sick pay or disability income exclusion available with respect to disability benefit payments. Therefore, the full amount of disability benefit payments will be taxable income to the recipient beginning in 1984.

It was adopted.

**3. CLERGY/LAY EMPLOYEE INSURANCE PROGRAM**

- B.7 Clergy appointed to attend school after serving under appointment for six

consecutive years (full connection) and eight consecutive years (associate member). Benefits limited to two years.

It was adopted.

B.8 Clergy on sabbatical leave - benefits limited to one year.

It was adopted.

C. Retired Clergy (for complete text, see "C. REPORTS")

There was a period of questions and clarifications of this new policy which becomes effective July 1, 1991. Rev. George Leathrum moved to amend the first line from "Retired Clergy " to "Retired Clergy Appointed To First Charge After July 1, 1991." It was seconded but failed to receive a majority vote.

It was adopted.

Mrs. Kay Cloud moved to delete "or Clergy" from D.1. It was seconded and adopted.

The conference adopted the amended report.

5

**PRESENTATION OF CHURCH & SOCIETY AWARDS:** The Rev. Mark Palmer announced the board's summer workshop and presented the recipients of their grant Rev. Sandra van Drimmlen and Pamela Peters of Calvary Church, Queenstown, shared about their seminars on "Understanding the Poor" and "Understanding Teenagers" by using a puppet represented the seminar leader Dr. Bowen and a model of the church. Rev. Rudolph Garnes of Whatcoat, Dover spoke of their seminar with Dr. Handy and Dr. Steen on drugs and poverty in their community. Rev. Mae Etta Moore of Grasonville-Carmichael Charge spoke the formation of a drug free club for young boys who volunteer or are referred to them by the court. 23 boys.

**MOTION TO LIMIT NAMES READ:** The Rev. John F. Mitchell moved that only those clergy receiving ten or more votes be read to the conference. It was seconded and adopted.

**SECOND LAY BALLOT:**

Number of Ballots Cast	176
Defective Ballots	4
Valid Ballots	172
Needed for Election	87

Geraldine Jones	90	Nancy Leathrum	23
Liz St. Clair	84	Kay Cloud	18
James Robinson	67	Roberta Tarbell	18
James Hardcastle	47	Harry Appleby	16
Howard Mason	38	James Walker	15



Robert McKee	14
Lisa Whitney	13
Louis Lardear	13

Ms. Geraldine Jones was the second lay delegate elected to General and Jurisdictional Conference. A third ballot was taken and sealed until tomorrow morning.

**SECOND CLERGY BALLOT:**

Number of Ballots Cast	139
Defective Ballots	1
Valid Ballots	138
Needed for Election	70

James T. Seymour	74	Thomas McKelvey	26
Charles Barton	45	Thomas Short	18
Charlotte Nichols	38	Gordon Stapleton	16
Harvey Manchester	35	Don Clendaniel II	14
Lawrence Livingston	28	Edward Wilkins	11
Susan Kester	27	Sterling Green	10
James Jones	26		

Rev. James T. Seymour was elected as the first clergy delegate to General and Jurisdictional Conference. The third ballot was taken and sealed until the tomorrow morning.

**LOCAL CHURCH HISTORY AWARDS:** Dr. Philip C. Lawton introduced Allen Clark and Cora Selby and presented the winners of this year's history contest:

**First Place:**  
**"Noising Methodists on Main Street"**  
**Newark United Methodist Church**

**Second Place:**  
**"Celebrating 100 Years of God's Grace"**  
**Carey's United Methodist Church**

**Third Place:**  
**History of Hartly United**

**Honorable Mention:**  
**Israel UMC**

**PERSONAL PRIVILEGE:** Rev. Willard Robinson called our attention to the Boards from the Old Barn at Camp Pecometh are for sale in the Display Area. He presented one to Bishop Morrison.

Mrs. Barbara Jester, Salem UMC, Newark, Delaware, dismissed the conference with prayer.

Wednesday Morning, May 22, 1991

**PLENARY:** The Rev. Thomas C. Short led the conference in a time of devotion through prayer, the reading of St. Matthew 5:1-16 and the singing of "Marching to Zion."

**BOARD OF DIACONAL MINISTRY:** Ms. Cynthia Quillen introduced the Board's registrar's, the Reverends Randall Booth and Thomas Donnachie, who presented their report:

CERTIFIED ASSISTANTS are recognized as having given loving and faithful service to the church in specific areas of ministry. This designation is granted by the Conference Board in the absence of general church guidelines and standards.

Certified Assistant: Amelia Bobon, education

CERTIFIED ASSOCIATES are currently required to hold a Bachelor's Degree and have completed four graduate level certification courses.

Certified Associates: None

CERTIFIED DIRECTORS are currently required to have a Master's Degree in the area of certification and have completed any required graduate level certification courses.

Certified Directors: Olive Cook, education  
Joann Cohen, music  
Evelyn Swensson, music

CERTIFIED MINISTERS have met the requirements for Director and have additionally been ordained or consecrated.

Certified Ministers: Clifford Armour, education  
John Dressler, music  
Constance R. Metzger, communications  
Frederick Seyfert, education

Those persons completing a certification course include:

Olivia Blackwell, education  
John Penn, evangelism  
Patricia Sullivan, education

Those person(s) beginning certification studies include:

Sherry Patterson, education

Those persons continuing certification and/or foundational studies include:

Olivia Blackwell, education  
Larry Ganster, pastoral counseling  
Alyce Husser, education  
Lawrence Jameson, evangelism  
John Penn, evangelism  
Patricia Sullivan, education

Consecration to the office of Diaconal Minister is the church's recognition of God's call, the individual's response to that call, and the authorization of such persons for designated service and ministry. The office of Diaconal Ministry is an integral part of the total ministry of the church with a recognized relationship to the annual conference and with appropriate benefits such a relationship makes possible.

Diaconal Ministers generally have a Bachelor's Degree, have completed a graduate level or have completed required graduate level Foundational Studies.

Diaconal Ministers:           Olive Cook, retired  
                                      Cynthia Quillen, St. Mark's, Easton  
                                      Naomi Winchester, PUMH

The following persons have been elected by the Conference Board of Diaconal Ministry as official candidates for Diaconal Ministry:

Alyce B. Husser	Wilmington, DE Simpson UMC
Larry L. Ganster	Millville, DE Millville UMC

The Board of Diaconal Ministry on Investigation:

Olive Cook, Cynthia Quillen, Naomi Winchester

In compliance with the Disciplinary Para. 734.5 the names of those persons commissioned to the Office of Deaconess and the names of those persons commissioned to the Office of Home Missionary are submitted to the CBDM and for publication in the Annual Conference Journal.

These persons include:

Mrs. Daisey Cabean,  
retired  
Rt. 1 Box 214  
Lockesburg, AR 71846

Mrs. Nancy Hardy,  
certified nurse midwife  
Kent General Hospital  
1940 Mitten St.  
Dover, DE 19901

**PLENARY**  
reading of

**BOARD O**  
Reverends

The report was approved and accepted by the conference.

CE  
chu  
the

**CAMP PECOMETH CAMPAIGN COMMITTEE:** The Rev. Dr. R. Jervis Cooke presented an overview of the committee's work and recognized those churches who have paid 100% of their suggested goal; 100% of larger than their accepted goal and 100% of goals smaller than the suggested goal. The local church's participation has been excellent and has exceeded the initial feasibility study. The conference adopted the report.

CE  
con

**CONFERENCE COUNCIL ON MINISTRIES:** Rev. Harvey Manchester introduced the Council President, James Robinson. He reminded us of his and the council's need to become more focused in our service in Christ's name to our world. He highlighted the council program.

CE  
cer

Rev. Harvey Manchester shared that this is the time with staff vacancies to reconfigure the staff to be more intentional and focused in serving our unique place on the Peninsula.

Rev. Lawrence Livingston spoke on a stewardship that begins not with me first but our Lord's mission. The conference is beginning a stewardship emphasis.

CE  
orc

He continued by sharing the impact of the consultants program which works with congregations to meet their ministry objectives. He presented Mrs. Doris Phillips and Rev. Janet Harmon to the Bishop who a plaque for recognition in their work. The Bishop and the conference greeted them. He also recognized the consultant work of the Reverends Hayward Greene and Grant Johnson with plaques.

Harvey led in the singing of one verse of "Kum Ba Yah."

Th

He introduced the Reverends Pamela Lardear and C. Edwin Lasbury who spoke on the ministry and status of the building program at Camp Pecometh.

TI

<b><u>THIRD LAY BALLOT:</u></b>	Number of Ballots cast	175
	Defective Ballots	5
	Valid Ballots	170
	Needed for Election	86

Liz St. Clair	84
James Robinson	73

Howard Mason	31
James Hardcastle	28
Roberta Tarbell	15
Nancy Leathrum	13
Harry Appleby	11
Louis Lardear	11
Bob Mckee	10

There was no election.

**THIRD CLERGY BALLOT:**

Number of Ballots Cast	138
Defective Ballots	1
Valid Ballots	137
Needed for Election	69

Charles Barton	60
Charlotte Nichols	50
Harvey Manchester	40
James Jones	33
Susan Kester	32
Lawrence Livingston	31
Thomas McKelvey	30
Gordon Stapleton	17
Thomas Short	17
Sterling Green	12
Don Clendaniel II	11

There was no election.

**ORDER FOR THE DAY: CORPORATE SESSION OF WESLEY COLLEGE**

Mr. Gilbert S. Scarborough, Jr., Chair of the Board of Trustees, called the corporate session to order and spoke of their duties as they relate to the college, especially in ensuring educational excellence.

**NOMINATING COMMITTEE'S REPORT:** The Rev. Dr. Edwin C. Thomas, Jr., Chair of Trustee Development, presented the following report:

Class of 1994

Charlotte A. Nichols\*

Class of 1995

PLENAI  
reading

BOARD  
Reveren

C  
cl  
th

Joseph S. Bellmeyer  
Eugene D. Bookhammer  
Robert H. Read  
Gilbert S. Scarborough, Jr.  
Edward F. Spear  
Clifford A. Armour\*  
Edwin C. Thomas, Jr.\*

(\* Clergy)

It was moved and adopted by the corporate session.

C  
cc

Dr. Reed Stewart, College President, shared his concerns that a reduced federal education budget will have on the school and introduced several of the new staff persons that college has recently hired. Chaplain Robert Price presented the Ethnic Task Force Report which showed that Wesley was doing far better than other schools its size but is striving to do better. The Rev. Dr. Jonathan Baker, Board member and alumnus of Wesley, shared an affirming word of the Board as it works through this time of controversy and asked for time to bring about reconciliation. Chaplain Price then presented the first graduate of the Pre-Ministerial Studies program, Janet Alfred.

C  
cc

After a period of questions regarding trustee representation and the selection process, the Rev. Dr. Laurence H. Stookey moved --

C  
or

"That the nominating committee of the Wesley College Board of Trustees submit in writing to all conference members at least two (2) weeks prior to the opening of the Annual Conference Session a list of proposed trustees, together with a substantive biographical sketch of each nominee."

It was seconded and adopted.

Tt

Rev. Lehman Tomlin asked for better communication between the Board and the Conference and led the session in prayer.

Mr. Scarborough accepted the motion to adjourn the session and it was passed. The corporate session concluded its business at 11:14 a.m.

Tt

**PRAYER AND PRAISE SERVICE:** Ms. Cynthia Wilson-Felder of Hamilton Park United Methodist Church, Dallas, Texas led the conference in very uplifting and moving time of singing and praying after which the conference took a luncheon recess.

Wednesday Afternoon, May 22, 1991

**PLENARY:** Mrs. Madeline Green led the in the afternoon devotions through the reading of Galatians 3:23-29, singing hymn no. 547 "Church of God, United" and prayer. Bishop Morrison reconvened the afternoon session.

<b><u>FIFTH LAY BALLOT:</u></b>	Number of Ballots Cast	221
	Defective Ballots	4
	Valid Ballots	217
	Needed for Election	109

Liz St. Clair	127
James Robinson	109
Howard Mason	38
James Hardcastle	36

Elizabeth St. Clair and James Robinson were elected as delegates to General Conference.

<b><u>FIFTH CLERGY BALLOT:</u></b>	Number of Ballots Cast	137
	Defective Ballots	3
	Valid Ballots	134
	Needed for Election	68

Charlotte Nichols	59
Harvey Manchester	51
James Jones	36
Thomas McKelvey	33
Thomas Short	23
Susan Kester	19
Sterling Green	11

There was no election.

**PERSONAL PRIVILEGE:** Rev. Charles Barton called the conference's attention to the work of the conference secretarial staff who so faithfully serve us. The conference gave Gloria Reed and Shirley Still a standing ovation. Alice Murgatroyd was working in the office.

**CONFERENCE COUNCIL ON MINISTRIES:** Rev. Harvey Manchester presented Rev. Pamela Lardear, Acting Director of Camp Pecometh, who spoke of Camp Pecometh's summer ministry and its much needed improvements. She thanked her husband, Louis, for his patience during this time as she serves as Director of Drayton Retreat Center and Camp Pecometh. Pam requested that there will be staff prayer partners and a staff devotional book. There is a need for campership funds. They have dropped for 60 to 7. She asked the conference to come see us this summer!

**PLENAI**  
reading

Rev. Garry O. Parker moved that this afternoon at the end of the session a special offering be received from the members of the conference for camperships for Camp Pecometh. It was seconded and adopted.

**BOARD**  
Reveren

(The Camp Pecometh Campership offering taken later in the day totaled \$2,191.81 or over 25 camperships.)

C  
cl  
th

**DRAYTON RETREAT CENTER:** Mr. Robert McKee spoke of the recent building improvements and how the construction on the new wing. November 24 is set as the day of dedication. He invited the conference to attend and see how well the retreat ministry is progressing. Pam Lardear shared attendance and program information and stressed that Drayton desires to be a hospitable place to the over 4000 people who cross its threshold and grounds. She presented Bishop a original brick from the original Drayton Manor House -- "The Drayton Brick".

C  
cc

Mr. James Robinson asked everyone who serves on a CCOM board or agency to stand.

**PERSONAL PRIVILEGE:** The Rev. Thomas McKelvey presented the Rev. Biak, the pastor, Korean UMC of Salisbury, our newest church in the conference.

C  
cc

<b>SIXTH CLERGY BALLOT:</b>	Number of Ballots Cast	159
	Defective Ballots	3
	Valid Ballots	156
	Needed for Election	79

C  
or

Charlotte Nichols	77
Harvey Manchester	69
James Jones	44
Thomas McKelvey	41
Thomas Short	23
Susan Kester	17
Sterling Green	14

There was no election.

Tt

<b>SIXTH LAITY BALLOT:</b>	Number of Ballots Cast	228
	Defective Ballots	5
	Valid Ballots	223
	Needed for Election	112

Tt

Howard Mason	147
James Hardcastle	128
James Walker	98
Louis Lardear	95
Roberta Tarbell	85



Nancy Leathrum	83
Lisa Whitney	76
Robert McKee	70
Harry Appleby	66
Kay Cloud	45
Michael Duvall	12

Howard Mason was elected as a lay delegate to Jurisdictional Conference and first lay reserve to General Conference and James Hardcastle was elected as a lay delegate to Jurisdictional Conference.

#### **ORDER OF THE DAY: CONSULTATION ON CHURCH UNION**

Rev. David Garrett reminded that the theme of the conference is also manifested in our ecumenical relationships. He introduced Dr. Gerald Moede who shared with us the vision of the church uniting and appealed to the members to accept the COCU resolution. James Faltot shared his experience in his new position in an ecumenical ministry in the Pittsburgh area.

Rev. Garrett then presented the resolution on **"Churches in Covenant Communion"**.

The conference adopted the resolution (text is found in section on "Conference Resolutions").

**ETHNIC LOCAL CHURCH COMMITTEE REPORT:** Mrs. Darlene Webb presented her report and introduced Rev. John Van Tine who moved the adoption of **"Resolution for Testing and Encouraging Use of the Peninsula Conference Comprehensive Plan for Developing and Strengthening the Ethnic Church"**.

The committee accepted the addition by Rev. Grant Johnson to have the plan mailed to the local church to be paid from the committee funds.

The conference adopted the resolution (text is found in section on "Conference Resolutions").

**PENINSULA UNITED METHODIST FOUNDATION:** Rev. George Leathrum presented the following:

#### **Resolution to Discontinue the Peninsula United Methodist Foundation**

The Peninsula United Methodist Foundation was formed with the mission to promote planned giving within the Peninsula Annual Conference and to assist local churches in their stewardship programs.

**WHEREAS,** The Peninsula United Methodist Foundation does not appear to have a broad

**PLENAF**  
reading c

base of clients and interest among the Churches of the Peninsula Annual Conference. It was reported at the 1990 Annual Conference that "our resources have not been called into use at the local church level as they might have been."

**BOARD**  
Reverent

**WHEREAS**, Similar fiduciary services are available to local churches from banks and trust companies at cost competitive with the Foundation.

C  
cl  
th

**WHEREAS**, It was stated by the Chairperson of the Council on Finance and Administration at the adjourned session of Annual Conference in September of 1990, that "we were at the crossroads of having to make hard decisions relative to future budgets." Budget workshops spoke of setting well-defined priorities and directing our resources to strengthening local congregations.

C  
cc

**WHEREAS**, The 1991 Conference budget allocates \$30,000 for the operation of the Peninsula United Methodist Foundation at a time when many congregations, large and small, are having a difficult time meeting their benevolence askings, and sufficient funds are not available for new church development and other crucial missions.

C  
ce

**BE IT RESOLVED**, That the Peninsula United Methodist Foundation be dissolved by June 30, 1992.

**BE IT FURTHER RESOLVED**, That the present Board of Directors and staff effect a transition of Foundation accounts to other fiduciaries, working closely with grantors and beneficiaries.

C  
or

**BE IT FURTHER RESOLVED**, That up to \$15,000 be allocated in the 1992 Conference budget for the closing out of the Foundation.

Rev. Bryan Rice moved **The Resolution to Table the Resolution to Discontinue the Peninsula United Methodist Foundation**. It was seconded and adopted (text is found in section on "Conference Resolutions").

<b><u>SEVENTH CLERGY BALLOT:</u></b>	Number of Ballots Cast	155
	Defective Ballots	1
	Valid Ballots	154
	Needed for Election	78

Tt

Charlotte Nichols	88
Harvey Manchester	87
James Jones	41
Thomas McKelvey	36
Thomas Short	23
Susan Kester	11

Tt

Charlotte Nichols and Harvey Manchester were elected as clergy delegates to General Conference.

<b><u>SEVENTH LAY BALLOT:</u></b>	Number of Ballots Cast	233
	Defective Ballots	2
	Valid Ballots	231
	Needed for Election	116

Louis Lardear	122
James Walker	90
Roberta Tarbell	84
Nancy Leathrum	83
Lisa Whitney	82
Robert McKee	77
Harry Appleby	69
Kay Cloud	21

Louis Lardear was elected as a lay delegate to Jurisdictional Conference.

**OLDER ADULT TASK FORCE:** The Rev. G. Wayne Cuff presented the "**Resolution to Establish Older Adult Task Forces in the Local Church**". It was moved to amend by adding to the first resolved the words "at its discretion" after the word "form". The amendment was seconded and adopted.

The resolution adopted as amended (text is found in section "Conference Resolutions").

**COUNCIL ON FINANCE AND ADMINISTRATION:** Rev. George Godfrey moved that .38 be the apportionment factor for 1992. It was adopted.

**RESOLUTION ON THE UTILITIES FORMULA:** Rev. John Mitchell, St. John's:Seaford, presented the following resolution from their Administrative Board:

Whereas, the new formula designed by the Conference Finance and Administration is based on a false assumption that churches are open twenty-four hours a day, seven days a week, and

Whereas, the word "non-church groups" is undefined, and

Whereas, the formula assumes that the space a community group uses is the only cost involved (since most large buildings are heated by zones, the cost involves more space than the room in use), and

Whereas, there is no place in the formula to calculate the depreciation of church equipment (chairs, tables, VCR's, etc) in determining the cost,

Be it therefore resolved, that the Peninsula Annual Conference direct the Council on Finance and Administration to suspend use of this formula effective immediately;

**PLENAR**  
reading o

And further be it resolved, that any future formula must be approved by Peninsula Annual Conference Prior to implementation.

**BOARD**  
Reverenc

Mr. Bud Clark, St. John's:Georgetown, moved to refer the resolution to Council on Finance and Administration. The conference adopted this motion.

**CE**  
ch  
the

**COMMISSION ON EQUITABLE SALARIES:** Rev. Laura Martin presented the following resolutions:

1. Be it resolved that for 1992 minimum salaries be:

**CE**  
co

Full Time Elder	\$18,000
Probationary-Associate	\$16,700
Full Time Local Pastor	\$15,400
Student	\$12,800

**CE**  
ce

They were adopted.

2. Be it resolved that we encourage local charges to consider an inflationary increase of 5% on all salaries now set.

It was adopted.

**CE**  
on

3. Be it resolved that local charges consider one-half (1/2) of the Social Security reimbursement based on salary and rental value of the parsonage.

It was adopted.

4. Be it resolved that the service increments continue at a rate of \$120 for every year of service to a maximum of 15 years.

It was adopted.

Tr

5. Be it resolved that reimbursement for travel expense during 1992 shall be 27.5 cents per mile. In addition, we also recommend that pastors be reimbursed for tolls and parking expenses incurred in the performance of pastoral duties.

Tr

It was adopted.

6. Be it resolved that each full-time pastoral charge grant its pastor a minimum of four (4) weeks away from all parish duties.

It was adopted.

7. Be resolved that each student charge grant its pastor a minimum of two (2) weeks away from all pastoral duties.

It was adopted.

The conference adopted the whole report.

**TASK FORCE ON SALE OF PARSONAGES:** Rev. Robert Starrett stated that since sections 1,3,4 are disciplinary, they are before us as information. Section 2 is open to debate.

Ms. Jean Powerie moved to delete the words "and encourage" in Section 2. It was seconded and adopted.

Rev. James T. Seymour move to add a Section 5:

"In the event the charge chooses to provide a housing allowance to its current pastor, it must retain the capacity to provide a parsonage, if the circumstances of the succeeding pastor necessitates that a parsonage be made available."

It was adopted.

Rev. Douglas Lindsay-Hudgins move to add retired and clergy couples to the membership of the committee.

It was adopted.

The conference adopted the report as amended.

**COMMISSION ON ARCHIVES & HISTORY:** Rev. Philip C. Lawton moved the "**Resolution on the Numbering of Annual Conference Sessions**". It was adopted.

Then Dr. Lawton moved the following:

#### **Resolution on the Name of Annual Conference**

Whereas, the 1990 Session of the Peninsula Annual Conference directed the Commission on Archives and History to study the name of the Annual Conference and to bring a recommendation to the 1991 Session; and

Whereas, the commission has received no input on this question from other groups or individuals in the Conference, although such input was requested through an article in The

Communicator; and

Whereas, after careful consideration the Commission has been unable to find a suitable alternative names (possible names considered were, in alphabetical order: Atlantic, Chesapeake, Chesapeake and Delaware, Delaware, DelMar, Dover, East Peninsula, Easter Shore, MarDel, Mason Dixon, Mid-Atlantic, Tidewater, Two Bays, Wilmington); and

Whereas, by long-standing usage the people of our churches have become accustomed to the present name;

Therefore be it resolved that the name "Peninsula Annual Conference" be retained.

Mrs. Darlene Webb moved the substitute motion "**Resolution to Reconsider the Name of the Annual Conference.**" It was seconded and adopted by the conference (text is found in section on "Conference Resolutions").

**CHURCH WORLD SERVICE:** Ms. Eleanor Holman affirmed the conference's effort in behalf of Church World Service and highlighted the blank appeal and CROP walks.

**RECOGNITION OF CLERGY'S ORDINATION:** Rev. Douglas Ridley introduced Mrs. Virginia Clendaniel and Rev. Glenn Catley who recognized the Deacon Ordination Anniversary of each clergy ordained in the years 1981, 1976, 1971, 1966, 1961, 1956, 1951, 1941, 1936

**CHANGE IN RULES FOR NOMINATIONS:** Rev. Charles Barton present the following change:

Delete the words in Rule A-3: "That for the 1988-93 time period, persons elected to Boards and Agencies of the Peninsula Conference at the Annual Conference of 1988 will serve for a quinquennium (5 years). (This change in rules for this one time period, only, will bring the next change in leadership in 1993 following the Jurisdictional Conference of 1992 when Episcopal leadership changes occur.)

So the Rule A-3 would now read: "That, since the quadrennial system is an established part of the United Methodist economy, all members of boards, commissions, and committees shall be elected for a quadrennium unless restricted by Discipline, charter, or some other legal requirement. In the event of such legal restrictions, the Principle of Rotation is still to be observed."

The conference adopted the rule change.

<b>EIGHTH LAY BALLOT:</b>	Number of Ballots Cast	226
	Defective Ballots	1
	Valid Ballots	225
	Needed for Election	113

Roberta Tarbell	79
Lisa Whitney	72
Nancy Leathrum	71
James Walker	66
Robert McKee	52
Harry Appleby	50
Kay Cloud	31

There was no election.

Bishop Morrison recessed the conference for Laity Banquet where the Barnabas Awards were given to Mr. William P. Cooke, Newark, Delaware; Mrs. Irene Graham, Laurel, Delaware; Mrs. Lydia Lang, Pocomoke City, Maryland; and Mr. James L. Marvel, Georgetown, Delaware.

**Thursday Morning, May 23, 1991**

**PLENARY SESSION:** The morning session was led in devotion by the Reverends Anne and Mark Pruett-Barnett who read St. John 15:1-11, led in singing "Blessed Assurance" and in prayer.

**EIGHTH CLERGY BALLOT:**

Number of Ballots Cast	135
Defective Ballots	0
Valid Ballots	135
Needed for Election	68

Thomas McKelvey	78	Gordon Stapleton	21
James Jones	58	Pamela Lardear	17
Susan Kester	56	Don Clendaniel II	15
Thomas Short	52	Jonathan Baker	12
Lawrence Livingston	51	John Mitchell	11
Sterling Green	30	Edward Wilkins	11

Rev. Thomas McKelvey was elected as a clergy delegate to Jurisdictional Conference and first reserve to General Conference.

**REPORT OF THE COMMITTEE ON NOMINATIONS:** Rev. Charles E. Barton presented the report which is found in the Nominations Section of the Journal. It was adopted.

Rev. Lawrence Livingston moved:

"that Committee on Nominations be directed to evaluate and analyze the process for selecting persons to serve on the boards and committees of the annual conference."

It was seconded and adopted.

**PLENAF**  
reading

**BLACK COLLEGE FUND:** Chaplain Farr presented greetings from the fund and expressed his deep appreciation for the conference's 100% support.

**BOARD**  
Reverer

**UNITED METHODIST PUBLISHING HOUSE:** Dr. Gordon Stapleton introduced those who had written curriculum for the Publishing House. He told of the work they are doing for the new school of theology library at African University. A special hymnal has been printed with the University logo with the proceeds going to school. He shared about the Circuit Rider award for churches. Then Ms. Molly Nash presented a check for \$10,308.37 to Bishop Morrison from the Publishing House to be deposited in the conference pension program.

C  
c  
tl

**NINTH CLERGY BALLOT:**

Number of Ballots Cast	101
Defective Ballots	1
Valid Ballots	100
Needed for Election	51

C  
c

Lawrence Livingston	54
Susan Kester	50
James Jones	46
Thomas Short	44
Sterling Green	29
Pamela Lardear	20
Jonathan Baker	18

Lawrence Livingston is elected as a clergy delegate to Jurisdictional Conference.

**ORDER OF THE DAY: DIVISION OF CHAPLAINS:** James Robinson, member of the Division of Chaplains and Related Ministries, spoke of the work of the Division and introduced Chaplain Hal Owens, Air Force Reserve. He shared the story of how his life was effected by the chaplain's ministry and his own recent experience with troops returning from Desert Storm. Chaplain Greg Hill, Active Duty Army, shared his recent experience in Saudi with Chaplain William Sterling, mobilized Delaware National Guard chaplain and pastor at St. Johns:Fruitland, and showed slides from Kuwait and Iraq. The Rev. Donald Hamilton, a mobilized Navy Reserve chaplain and pastor at St. Paul's:Berlin, was also recognized for his ministry during these troubling times. The conference stood to its feet and gave these chaplains and their families thunderous applause.

**NINTH LAY BALLOT:**

Number of Ballots Cast	173
Defective Ballots	4
Valid Ballots	169
Needed for Election	85

Roberta Tarbell	79
Lisa Whitney	64



Nancy Leathrum	51
James Walker	47
Bob McKee	32
Kay Cloud	26
Harry Appleby	25

There was no election.

**CHURCH AND SOCIETY RESOLUTIONS:** Dr. Ruth Laws shared the impetus of the work of the Board as it strives to serve the conference. Then she introduced each presenter for the following resolutions (text of the adopted resolutions are found in the section on "Conference Actions").

Dr. Sally Milbury-Steen presented the resolution ""Sources of Peace In the World"

Rev. Bruce Storms moved to amend by substituting "Creator" for "Father" in the second paragraph. It was seconded and adopted.

Rev. Bruce Storms move to amend by substituting the words "Kingdom of God" for "Beloved Community." It was seconded and adopted.

It was moved to delete third "whereas". It was seconded but failed.

The amended resolution was adopted.

Dr. Sally Milbury-Steen the resolution entitled "**Arab-Israeli Crises**".

In light of current events in the Middle East, The United Methodist Church reaffirms the 1984 resolution, "The Arab-Israeli Conflict." The continuing violent confrontation between the Israeli Army and Palestinian civilians living under military occupation in the West Bank and Gaza district and citizens within Israel itself is deeply disturbing to the whole human community. Violent behavior leads to a deepening cycle of hatred, violence, and retaliation on both sides of this conflict.

**WHEREAS**, peace in the Middle East is essential for the future of Israel, for the Palestinians and Arab states, and for the whole world.

**WHEREAS**, we call upon the Government of Israel to stop beatings, to end the killings, to cease destroying Palestinian homes, to stop deporting Palestinians, to enter into negotiations with Palestinian civilians and the Palestine Liberation Organization over their legitimate demands, including the fair distribution of disputed lands.

**WHEREAS**, we call upon Palestinians, including the Palestine Liberation Organization to recognize the State of Israel with secure and recognized borders, and to offer to enter negotiations leading toward self-determination of all persons in the territories under military occupation, and to cease the support or initiation of all terrorist activities.

**WHEREAS**, we call upon our own United States Government to make peace a priority and use diplomacy to promote negotiations for a just peace.

**THEREFORE**, we call upon the members and congregations of the Peninsula Conference of The United Methodist Church to study the current situation in the Middle East, to request resource materials from the Conference Board of Church and Society, and to work to influence public policies which will bring about an international conference for peace under the auspices of the United Nations that will involve all parties in the conflict as well as the five permanent members of the U.N. Security Council.

Excerpted from **The Current Arab - Israeli Crisis**, SP 75, adopted 1988, from The Book of Resolutions, 1988, pp. 511-514.

Rev. Cynthia Brubaker move to amend the second whereas by substituting "the violence against Palestinians" in place of "beatings, to end the killings, to cease destroying Palestinian homes." It was seconded and adopted.

Rev. Bruce Storms moved to table the motion. It was seconded and adopted.

Rev. Mae Etta Moore presented the resolution "**Support of Conscientious Objectors.**" It was adopted.

Rev. Mark Palmer presented "**Resolution On Poverty.**"

Rev. Lance E. Ness moved to amend by adding:

"Whereas, health care is a right among some of our allies; and

Whereas, many in America can not afford health care;

Be it resolved that The United Methodist Church support the movement toward a state run health care system in America."

The amendment failed and the resolution was adopted as presented.

Rev. Elaine Ayres presented the resolution "**AIDS Awareness Day.**"

Rev. Paul Bennett moved to amend by adding "be encouraged to" after the word "Conference" in first resolved and to substitute "Program" for "Day" in the second resolved. It was seconded and adopted.

Rev. Patricia B. Harris moved to amend by adding to the first resolve "and that the members of the Peninsula Annual Conference, through the local church, minister to the persons with

AIDS and their families." It was second and adopted.

The conference adopted the resolution as amended.

Rev. Garry O. Parker moved --

"that the Conference Board of Church and Society with assistance from the Board of Discipleship develop a biblical-theological rationale as a framework for future Board of Church & Society resolutions and that a draft of the rationale be distributed to all Peninsula Conference churches by Ash Wednesday, 1992 for discussion and that the rationale be presented to the 1992 conference for adoption."

It was seconded and adopted.

Rev. Mark Palmer presented "**A Resolution on Iraqi Relief**".

Whereas, Jesus taught us to love our enemies, even as God makes the sun to rise on the evil and the good, and sends rain on the righteous and the unrighteous (Matthew 5:45);

Whereas, the Apostle Paul has taught us not to repay anyone evil for evil, but that our enemies are hungry to feed them, if they are thirsty to give them something to drink (Romans 12:17 & 20);

Whereas, the Church is called to embody God's love for all people;

Whereas, although President Bush stated repeatedly that the United States has no quarrel with the Iraqi people, many Iraqi civilians were killed or injured as a result of coalition bombing in the Persian Gulf War;

Whereas, the people of Iraq suffered from massive destruction of their roads, bridges, utilities, and airfields, leaving them unable to provide necessary medical and relief services;

Whereas, President Bush has stated that not one dime of U.S. taxpayers' money will be spent to rebuild Iraq;

Therefore, be it resolved that the Peninsula Conference of The United Methodist Church call upon the United Methodist General Board of Global Ministries to organize delegations and work teams to visit Iraq with medical and relief supplies, (purchased with funds raised by special offerings), working with Christian churches in Iraq. Whenever possible, these groups are asked to coordinate their purchasing and relief efforts with the work of the United Methodist Committee on Relief (UMCOR).

Be it further resolved that we call upon the Council of Bishops to send a similar delegation to Iraq to express the deep concern of the whole Church for those who suffer.

Rev. Susan Kester moved to amend by substituting" to pursue the possibility of send delegations" in place of "to organize."

It was seconded and adopted but the resolution failed.

Conference adopted the board's report.

**MINISTERIAL EDUCATION FUND:** Dr. Douglas Lewis of Wesley Seminary thanked the conference for their continued 100 % support of the fund. He shared about the future impacts our world will have upon the future of the ordained ministry. He asked if the lay members would raise the possibility of having their child go into the ministry. The program that is being designed to meet that challenge is "Ministry 2000."

**TENTH LAY BALLOT:**

Number of Ballots Cast	186
Defective Ballots	1
Valid Ballots	185
Needed for Election	93

Roberta Tarbell	104
Lisa Whitney	88
Nancy Leathrum	62
James Walker	53
Robert McKee	29
Kay Cloud	27
Harry Appleby	22

Roberta Tarbell was elected as a lay delegate to Jurisdictional Conference.

**TENTH CLERGY BALLOT:**

Number of Ballots Cast	134
Defective Ballots	0
Valid Ballots	134
Needed for Election	68

Susan Kester	75
Thomas Short	69
James Jones	59
Sterling Green	33
Jonathan Baker	32
Pamela Lardear	27

Susan Kester and Thomas Short are elected as clergy delegates to Jurisdictional Conference.

**YOUTH PRAYER AND PRAISE SERVICE:** The Conference Youth Council presented a wonderful upbeat worship service that involved each member of the conference. The conference then took a luncheon recess.

**Thursday Afternoon, May 23, 1991**

**PLENARY SESSION:** Ms. Olive Cook, retired Diaconal Minister, led the conference in prayer, in the reading of St. Matthew 28:16-20 and in the singing of "Go, Make of All Disciples."

**BOARD OF ORDAINED MINISTRY SCHOLARSHIP PROGRAM:** Rev. Douglas Ridley spoke of how monies have been released from a trust fund for scholarship aid for those seeking ordination. He also shared that Virginia and Peninsula Conference have joined with Wesley Seminary in the **Ministry 2000 Program.**

**PERSONAL PRIVILEGE:** Rev. James T. Seymour, Dean of the Cabinet, rose to expressed his deep appreciation for the work of Rev. Douglas Ridley in his work as chair of the Board of Ordained Ministry.

**ELEVENTH LAY BALLOT:**

Number of Ballots Cast	214
Defective Ballots	4
Valid Ballots	210
Needed for Election	106

Lisa Whitney	88
Nancy Leathrum	53
James Walker	28
Kay Cloud	14
Robert McKee	12

There was no election.

**ELEVENTH CLERGY BALLOT:**

Number Ballots Cast	139
Defective Ballots	5
Valid Ballots	134
Needed for Election	68

James Jones	53
Sterling Green	32
Pamela Lardear	23

There was no election.

**SIX LANES OF THE ADVANCE:** Rev. Jerome Devine present a slide program covering the 6 areas where a local church can and is involved in missions through the "Six Lanes of the Advance Program."

**PLENA**  
reading

Rev. Don Novey presented "**Resolution Regarding Intentional Mission Involvement and the Six Lanes of the Advance.**"

**BOAR**  
Reveret

Rev. James T. Seymour moved to amend by substituting the words " a 1992 meeting of every Administrative Board/Council" in place of "every Charge Conference." It was seconded and adopted.

Resolution was adopted as amended.

The offering taken at the Conference Youth Council's Prayer & Praise Service was \$810.21 for Liberia Advance Special.

<b>TWELFTH LAY BALLOT:</b>	Number of Ballots Cast	206
	Defective Ballots	2
	Valid Ballots	204
	Needed for Election	102

Lisa Whitney	110
Nancy Leathrum	43
James Walker	20
Kay Cloud	11
Robert McKee	10

Lisa Whitney was elected as a lay delegate to Jurisdiction Conference.

<b>TWELFTH CLERGY BALLOT:</b>	Number of Ballots Cast	143
	Defective Ballots	0
	Valid Ballots	143
	Needed for Election	72

James Jones	63
Sterling Green	37
Pamela Lardear	29

There was no election.

**PARTNER'S PROJECT:** Rev. Harvey Manchester brought an update of the Board of Discipleship's new initiative. He introduced members who have worked on its planning and recruiting the leaders to help local churches become more effective in their witness to the community.

**HARRY DENMAN AWARDS:** Mrs. Barbara Jester presented the Rev. Vaughn A. Johnson, the clergy recipient, and Elizabeth St. Clair, the lay recipient, plaques that recognize their commitment and ministry in the work of evangelism.

**THIRTEENTH CLERGY BALLOT:**

Number of Ballots Cast	148
Defective Ballots	1
Valid Ballots	147
Needed for Election	74

James Jones	75
Sterling Green	45

James Jones was elected as a clergy delegate to the Jurisdictional Conference.

**FIVE STAR CHURCH AWARDS:** Rev. Kevin English presented the following:

Lewes  
Cheswold  
Grace  
Centenary  
Mt. Calvary  
Friendship

Plus  
Community Church Ocean Pines  
Rockawalkin  
Shiloh  
Waters  
Mt. Olivet  
Aldersgate  
Ebenezer  
Town Point  
Trinity  
Salem  
Skyline

**THIRTEENTH CLERGY BALLOT:**

Number of Ballots Cast	148
Defective Ballots	1
Valid Ballots	147
Needed for Election	74

James Jones	75
Sterling Green	45

James Jones was elected as a clergy delegate to Jurisdictional Conference.

**PLEN**  
readin

**BOAF**  
Rever

**NEIGHBORHOOD HOUSE:** Mr. Wayne Brown and Mrs. Angie Hienold showed a video of highlighting their work in South Wilmington. Rev. Harvey Manchester presented the "**Neighborhood House Covenant Agreement**". The conference adopted the agreement (text is found in section on "Conference Resolutions").

<b>THIRTEENTH LAY BALLOT:</b>	Number of Ballots Cast	213	
	Defective Ballots	8	
	Valid Ballots	205	
	Needed for Election		Plurality

Kay Cloud	135
James Walker	134
Nancy Leathrum	127

Kay Cloud is the first reserve lay delegate to Jurisdictional Conference.

<b>FOURTEENTH CLERGY BALLOT:</b>	Number of Ballots Cast	143	
	Defective Ballots	0	
	Valid Ballots	143	
	Needed for Election		Plurality

Sterling Green	111
Pamela Lardear	70
Jonathan Baker	30

Sterling Green is the first reserve clergy delegate to Jurisdictional Conference.

Bishop Morrison brought all the delegates forward to be greeted by the conference as they represent the us at the General and Jurisdictional Conferences.

**REPORT ON AFRICA UNIVERSITY:** Rev. Ted Day brought an updated report on the University, however, the vision is not catching on in our churches. We have one more year to go to meet our goal of \$1 per member. Rev. Yusef Ahmed will be visiting the site of the university and needs to raise one-half of his travel funds. The Conference adopted his report.

**POINT OF PRIVILEGE:** Rev. David Garrett introduced Dr. George Cora who is leaving the Christian Council (formerly Delmarva Ecumenical Agency). Dr. Cora expressed his thanks to the conference for their support of him and the council. Rev. Garrett presented a wood carving of a shell as a reminder of our one baptism that ties us all together. The conference gave him a standing ovation.

**CLERGY ELECTIONS:** Rev. Mary Lou Green moved:

"that for future elections of clergy to General and Jurisdictional Conference those clergy who



would like to serve and be considered submit an application with relevant biographical information to be circulated among the clergy prior to the Annual Conference session at which elections will be held."

It was seconded and adopted.

**REPORT ON "ONE CHURCH AND ONE FAMILY" PROGRAM:** Dr. Roberta Tarbell gave an overview of the past year's work with the homeless in the local churches.

**GENERAL CONFERENCE RESOLUTIONS:**

1. **"ONE CHURCH \*\* ONE FAMILY"** - It was adopted.
2. **NORTH EAST RESOLUTIONS** - Mr. Michael Duvall presented the following resolutions:
  - A. We petition the 1992 General Conference of The United Methodist Church to change the words "Christian teaching" to "The Holy Bible" in Paragraph 402.2, "The Ordained Ministry", in The Book of Discipline of The United Methodist Church and to make no other changes to Paragraph 402.2 during the 1992 session.

Proposed change would read:

"Since the practice of homosexuality is incompatible with The Holy Bible, self-avowed practicing homosexuals are not to be accepted as candidates, ordained as ministers, or appointed to serve in The United Methodist Church."

- B. We petition the 1992 General Conference of The United Methodist Church to change the words "Christian teaching" to "The Holy Bible" in Paragraph 71.F (page 96), "The Nurturing Community", in The Book of Discipline of The United Methodist Church and to make no other changes to Paragraph 71.F during the 1992 session.

Proposed change would read:

"Although we do not condone the practice of homosexuality and consider this practice incompatible with The Holy Bible, we affirm that God's grace is available to all."

Then Rev. William Fitzhugh moved the following substitute motion:

Whereas, the 1988 General Conference appointed a United Methodist Committee to study homosexuality; and

Whereas, this committee has been gathering information and will report its findings at the 1992 General Conference; and

Whereas, the members and congregations of The United Methodist Church will not have an opportunity to receive, read, and study the findings of this study until after the Spring of 1992;

Therefore, we petition the 1992 General Conference of The United Methodist Church to make no changes in the Discipline as it relates to the subject of homosexuality at the 1992 General Session.

It was seconded and adopted.

3. CAMPUS MINISTRY: MISSION AT THE CENTER - It was adopted.

4. NATIONAL PLAN FOR HISPANIC MINISTRIES - It was adopted.

**CLERGY CONTINUING EDUCATION:** Rev. Susan Kester moved that every pastor consider attending the Peninsula Conference School of Christian Missions as a part of their plan for continuing education in 1992 and that every local church consider using the ecumenical mission studies on Islam and the Middle East as a study in their youth and adult education programs. It was seconded and adopted.

**EPISCOPAL NOMINATION:** Mr. William Harmon moved that I would like to recommend the Rev. Dr. James T. Seymour as a nominee for episcopal election. It was seconded and adopted.

Rev. J. Gordon Stapleton resigned his seat on the Episcopacy Committee and asked that the conference recommend Rev. James T. Seymour as his replacement.

Then Dr. Stapleton addressed the Bishop with the words, "You're some kind of Bishop." The conference gave her a standing ovation.

**REPORT OF THE COURTESY COMMITTEE:** Rev. Laurence M. Berry expressed his thanks to everyone who helped make the conference a great success.

**ADJOURNMENT MOTION:** Rev. Charlotte Nichols, next year's host District Superintendent, made the following motion:

"I move that the May 21-23 Session of the Peninsula Conference be adjourned following the Service of Ordination and reconvened on Saturday, November 2 at Wesley United Methodist Church in Dover, Delaware or at the call of the Bishop."

It was seconded and adopted.

**PLEN/**  
reading

**BOAR**  
Rever

**READING OF THE APPOINTMENTS:** The Bishop joined by her Cabinet read the appointments for the new conference year.

**COVENANT SERVICE:** Bishop Morrison then led the conference in binding ourselves together in ministry using the vital, old words of John Wesley.

**SERVICE OF ORDINATION:** At Central Middle School, Dover, Delaware Bishop Morrison joined by appointed clergy and laity in the midst of the conference members and friends ordained the deacons and elders for the Christian ministry.

### **CERTIFICATE OF ORDINATION**

This is to certify that on the twenty-third day of May Nineteen Hundred and Ninety-one, I ordained as Deacons:

Anthony Avery Arrington  
Cynthia Lynn Milner Brubaker  
James Thomas Fox, Jr.  
Elizabeth Anne Milbury Goodrich  
William Charles Green  
Elizabeth Florence Hopkins  
Leslie Gaye Slak  
Randolph Lee Wein

Assisted by the District Superintendents, sponsoring Elders and Annual Conference laity, I ordained as Elders:

Palmer Saunders Clark, Jr.  
Dale Ernest Evans  
Donald Leroy Godwin  
Nelson James Massey, Jr.  
Maceo Merton Williams

Susan Murch Morrison  
Bishop, Philadelphia Area  
The United Methodist Church

## 1991 Annual Conference Resolutions

PLEN/  
reading

1. Board of Pensions - see Daily Proceedings.

BOAR  
Revert

2. Resolution for Testing and Encouraging Use of the Peninsula Conference Comprehensive Plan for Developing and Strengthening the Ethnic Church

Whereas, the United Methodist Church has responded to the need to develop and strengthen the ethnic presence within its community through the development of an Ethnic Local Church (Concerns) Committee in each annual conference,

Whereas, the Ethnic Local Church Committee (ELCC) in each annual conference is given the responsibility of implementing a Comprehensive Plan for developing and strengthening the ethnic church, (1988 Discipline, ¶726.5a)

Whereas, the Peninsula Conference adopted our (PAC) Comprehensive Plan at the 1987 Annual Conference Session, when "Developing and Strengthening the Ethnic Minority Local Church" was the missional priority for the denomination,

Whereas, it is necessary periodically to revise the Comprehensive Plan to keep it alive and relevant as a guide to a vital dimension of who we are as United Methodists and the Peninsula Conference,

Whereas, a revision will permit the several components parts of the annual conference to continue to participate with the Ethnic Local Church Committee in the fulfillment of the proposed goals and objectives of the Comprehensive Plan,

Whereas, a modification of the Comprehensive Plan will allow its language to be updated to agree with contemporary terminology,

Whereas, it seems prudent for the several component parts of the annual conference to reexamine, test, and perfect the fundamental goals and objectives of the proposed Comprehensive Plan **revision** before it is formally adopted,

THEREFORE, BE IT RESOLVED, that the annual conference, at various levels be engaged in a cooperative study and testing of the proposed revision of the Comprehensive Plan in the following ways:

- A. The 1991 Comprehensive Plan for Developing and Strengthening the Ethnic Local Church be presented to the Council on Ministries at its first meeting following the 1991 session of annual conference.

- B. The Comprehensive Plan (selected component parts) be on the agenda for discussion at each of the ensuing CCOM meetings up to the '92 Annual Conference session.
- C. An officer or at-large member of the CCOM be appointed to monitor the work of the CCOM at each of its meetings in light of the revised comprehensive plan. This person will draw attention of the CCOM to aspects of the Comprehensive Plan relevant to matters under discussion.
- D. The Comprehensive Plan or some component part(s) of it be on the agenda for discussion at each of the district clergy-laity meetings up to the '92 Annual Conference session.
- E. An officer or member of each of the following (the Board of Church and Society, the Board of Discipleship, the Board of Global Ministries, the Board of Laity, the Conference Council on Youth Ministries, the Board of Ordained Ministry, the Commission on Christian Unity, the Commission on Equitable Salaries, the Commission on Religion and Race, and the Commission On the Status and Role of Women, Drayton Retreat Center, the Camp Pecometh Board, the Commission on Archives and History) be appointed to monitor the work of that body at each of its ensuing meetings up to the '92 Annual Conference session in light of sections of the revised Comprehensive Plan relevant to that body. This person will draw the attention of the body to aspects of the Comprehensive Plan pertaining to matters under discussion.
- F. A Comprehensive Plan Study Guide for use in local congregations, district gatherings, and other settings be developed by the Ethnic Local Church Committee as a tool for developing and strengthening the United Methodist Church generally and the ethnic church specifically.
- G. The revised Comprehensive Plan, having been tested in various settings of the annual conference and perfected by the Ethnic Local Church Committee, be presented for adoption at the '92 Annual Conference Session.

#### Proposed Revision Outline

- 1. A Description of the PAC structure responsible for administering ELC concerns.
- 2. A listing of racial ethnic congregation, projects and outreach ministries, by location, and including details of racial/ethnic identification, program content, and analysis of financial support.

**PLENAR**  
reading c

**BOARD**  
Reverenc

C  
ch  
th

C  
cc

C  
c

C  
c

3. A data-based overview of the racial/ethnic communities presently served by local churches and an analysis of population trends within conference boundaries over the next five to ten years.
4. A general statement of the desired accomplishments of each major program category of the PAC.
5. A prioritized list of potential new or redeveloped ethnic minority congregations by locations, ethnic group, program content, etc.
6. Identification of available financial resources for developing and strengthening ethnic congregations.
7. A plan, developed in consultation with the PAC Commission on Religion and Race, for addressing the root causes of institutional racism in the annual conference.

**3. Resolution to Establish Older Adult Task Forces in the Local Church:**

**WHEREAS**, the population of the United States is rapidly growing older; and

**WHEREAS**, the membership of The United Methodist Church is growing older in conjunction with the population of the United States; and

**WHEREAS**, many older people have special gifts and talents; and

**WHEREAS**, others present special challenges for the church and the community;

**THEREFORE, BE IT RESOLVED** that each local United Methodist Church form at its discretion or elect an Older Adult Task Force to help meet the needs of these members, and to help utilize the special gifts and talents as well as vast experiences of these special members; and

**BE IT FURTHER RESOLVED** that these local church Older Adult Task Forces cooperate with the Conference Older Adult Task Force, and the Committees on Aging of both the State of Delaware and the State of Maryland in coordinating their efforts so that there will be as little overlapping of efforts as possible; and

**BE IT FURTHER RESOLVED** that these local church Older Adult Task Forces report their programs to the Conference Older Adult Task Force in order that it may be a source of information to the entire Annual Conference as to what is happening and what is working throughout the bounds of the entire Peninsula Annual Conference; and

**BE IT FURTHER RESOLVED** the Older Adult Ministries Program would be administratively responsible to the Board of Discipleship and would include in its membership older adults and representatives from major program boards and agencies.

**4. Resolution to Table the Resolution to Discontinue the Peninsula United Methodist Foundation**

**WHEREAS**, the Peninsula United Methodist Foundation's mission is to promote planned giving within the Peninsula Annual Conference and to assist local churches in the stewardship of accumulated resources for God's work, and

**WHEREAS**, the Peninsula United Methodist Foundation is the only conference entity focusing on the stewardship of accumulated resources through the use of such things as wills, unitrusts, and charitable gifts, and

**WHEREAS**, across the country, foundations are having increasing success in securing gifts for God's work in local churches, church agencies, and the broad spectrum of Christian mission, gifts that result from seed ideas planted by the foundations often many years before the donor's intentions are actualized, and

**WHEREAS**, the Peninsula United Methodist Foundation has identified two new specific needs which we feel most qualified to address:

- 1) providing expertise and assistance in the development of a Pecometh Endowment Fund
- 2) establishment of a revolving loan fund to assist with small building projects in local churches, and

**WHEREAS**, the Peninsula United Foundation has suffered numerous difficulties since our forced separation from the Baltimore Conference Foundation, reorganizing our work with only part-time staff, and

**WHEREAS**, our effectiveness has been severely hampered in the past 18 months by our part-time director's health problems, and

**WHEREAS**, if the Peninsula United Methodist Foundation is dissolved, the responsibilities and liabilities for the continued administration of approximately 40 charitable gift annuities must be assumed by the Conference, and

**WHEREAS**, the following options should be considered before the conference votes to disband the Foundation:

**PLENA**  
reading

**BOARI**  
Revere

1) The Peninsula United Methodist Foundation merge with another conference foundation, such as the foundation of the Eastern Pennsylvania or Baltimore Conferences.

2) The Peninsula United Methodist Foundation merge with an independent charitable foundation.

**THEREFORE, BE IT RESOLVED**, that the Board of Directors and staff be granted time for careful exploration of the aforementioned options, considering how each would serve the needs of the conference and our clients, and what reduction of costs each would afford.

**BE IT FURTHER RESOLVED**, that the Peninsula United Methodist Foundation shall present a proposal outlining its suggestions by October 1, 1991, to the Conference Council on Finance and Administration for consideration at the November 2, 1991 Special Session of the Annual Conference.

5. **Council on Finance & Administration** - see Daily Proceedings.

6. **Task Force on Sale of Parsonages**

The task force which was established at the 1989 Annual Conference to address the concern of the sale of parsonages and what impact such action would have on the itinerant system, has concluded that there is no immediate threat to the itinerant system in our Conference, and that there is need for both established parsonages and flexible housing arrangements, which may include housing allowances, and that a policy should be approved at this session to set a course for the future and remove any restrictions on proceeding with the sale of parsonages if a local church or the Conference has good reason to change existing property or housing arrangements.

It is recommended that The Book of Discipline of The United Methodist Church, which makes a statement on housing for pastors and allows for a choice in housing arrangements, provide the basic criterion for the policy of the Peninsula Annual Conference:

Paragraph 269:2,f(4)...*"housing (which may be a church-owned parsonage or housing allowance in lieu of a parsonage if in compliance with the policy of the Annual Conference).."*

It is recommended that the policy of the Peninsula Annual Conference shall include:



1. The Peninsula Conference shall normally provide parsonages for pastors.

The Book of Discipline, paragraph 256:3,f underscores the authority of the local church to determine its needs regarding housing for pastors. It states: "It is the responsibility of the Administrative Board to provide for adequate housing for the pastor(s). Housing shall not be considered as part of compensation or remuneration, but shall be considered as a means provided by the local church, and for the convenience of the local church, to enable its ministry and the itinerant ministry of the Annual Conference."

2. Housing allowances shall be permitted to allow flexibility, where it is necessary or advisable, as determined by a local church or the Conference, whichever shall have jurisdiction.
3. The written consent of the pastor of a local church and the district superintendent shall be required in the sale of a parsonage after the local church has voted to dispose of the property in conformance with the Discipline.
4. The principal proceeds from the sale of a parsonage shall not be used to provide for the current (or budget) expenses of a local church or Conference. (Discipline, paragraph 2542)
5. In the event the charge chooses to provide a housing allowance to its current pastor, it must retain the capacity to provide a parsonage, if the circumstances of the succeeding pastor necessitates that a parsonage be made available.

It is further recommended that:

a more comprehensive study of the parsonage system and housing allowances be continued by this task force to complete a study of several important issues, e.g.

- a. verifiable negative impact of housing allowances on the itinerant system;
- b. question of financial inequities created by housing allowances;
- c. purchase, resale or rental problems of clergy who receive housing allowances;
- d. housing problems clergy face at retirement, who live in parsonages during their career;
- e. clergy couples' unique housing problems and agreements with the local church.

**7. Resolution on the Numbering of Annual Conference Sessions**

**PLENAI**  
reading

**WHEREAS**, the Book of Discipline (par. 824) gives the Annual Conference the authority to use its own formula to determine a founding-date; and

**BOARD**  
Reverer

**WHEREAS**, the Peninsula Conference's present system of dating sessions from the 1939 merger of the Methodist Episcopal Church, the Methodist Episcopal Church, South, and the Methodist Protestant does not take into account the 1965 merger of the Peninsula and Delaware Conferences; and

C  
c  
t

**WHEREAS**, the 1990 Session of Annual Conference expressed its willingness to reconsider the dating of Peninsula Conference sessions; and

C  
C

**WHEREAS**, after sufficient study, the Commission on Archives and History finds that 1784, the date of the Christmas Conference, is the most inclusive date which could be used by the Peninsula Conference;

!  
C

**THEREFORE BE IT RESOLVED THAT**, beginning with the 1992 Session, all sessions of the Peninsula Annual Conference use 1784 as a founding date.

**8. Resolution to Reconsider the Name of the Annual Conference**

**WHEREAS**, in 1965 congregations of the Old Delaware Annual Conference located within the bounds of the State of Delaware and the Eastern Shore of Maryland became merged with congregations of the former Peninsula Annual Conference; and

**WHEREAS**, the one newly reconstituted conference was named the Peninsula Annual Conference thereby retaining a name identified only with one of the two uniting bodies; and

**WHEREAS**, there remains a desire of some members of this Annual Conference to pursue further the issue of a name change to reflect both previous bodies;

**BE IT THEREFORE RESOLVED** that this Annual Conference direct the Commission on Archives and History to establish a committee to reconsider a name change of this Annual Conference during the 1991-1992 conference year.

**BE IT ALSO RESOLVED** that the membership of the committee include the following:

The Chairperson and at least one other member of the Commission on Archives and History

The Conference Council Director

A representative of the Conference Board of Trustees

A representative of the Commission on Religion on Race

A cabinet representative

One lay person and one clergyperson from the former Peninsula Annual Conference

One lay person and one clergyperson from the Old Delaware Annual Conference

**BE IT FURTHER RESOLVED** firstly, that one of the initial tasks of the committee be that of designing a process to seek and obtain input from persons all across the conference; and secondly, that the committee report is recommendations to the sessions of the 1992 Annual Conference.

## **9. Board of Church & Society Resolutions**

### **A. Sources of Peace in the World**

Peace is the gift of God, a gift that comes when persons meet the conditions of God.

The God who gives us peace is the Creator of all peoples and the Judge of all nations. He has revealed his perfect will through Jesus Christ, the Lord of history and the Prince of Peace. God's Holy Spirit, the cleansing and unifying presence in our midst, is able to work through current conflict and disruption that the divine will might be done on earth.

**WHEREAS**, racism must give way to justice, based upon new attitudes, understandings, and relationships, reflected in the laws, policies, structures, and practices of both church and state.

**WHEREAS**, our present reliance upon military institutions and domination by a military-industrial complex must be replaced by greater civilian control of the military.

**WHEREAS**, self-serving national military forces must eventually give way to duly constituted international peacekeeping units.

**WHEREAS**, we are called to look beyond the limited and competing boundaries of

nation-states to the larger and more inclusive community of persons.

**THEREFORE**, we call upon the members and congregations of the Peninsula Conference of The United Methodist Church to contribute to public debate and to influence public policies which will create a just and peaceful world order based on the biblical principles of the Kingdom of God.

Excerpted from **The Sources of Peace**, adopted 1972, from **The Book of Resolutions, 1988**, pp. 490-494.

### B. Support of Conscientious Objectors

**WHEREAS**, The United Methodist Church supports all persons who make decisions of conscience in regard to military service.

**WHEREAS**, the ministry of the church is not limited to those who conscientiously serve in the armed forces of their nation.

**WHEREAS**, the ministry of the church is also extended to persons who conscientiously oppose all war, or any particular war, and who therefore refuse to serve in the armed forces or to cooperate with systems of military conscription. (**Social Principles UMC**, p.33)

**THEREFORE**, we call upon the members and congregations of the Peninsula Conference of The United Methodist Church to accept the decisions of church members who are opposed to participation in military service on grounds of conscience and to assist them in securing proper counsel.

Excerpted from **Certification of Conscientious Objectors**, SP 74 G, adopted 1980 and **Support of Conscientious Objectors to Registration**, SP 74 G, adopted 1988, pp. 386-87 and 477, and **Social Principles UMC**, p. 33 from **The Book of Resolutions, 1988**.

### C. Resolution on Poverty

**WHEREAS**, we recognize that poverty and near poverty in both the world and the United States have increased over the past eleven years illustrated in the growing disparity of both income and wealth between the richest 20 percent and the poorest 20 percent;

**WHEREAS**, we are aware that the condition of trying to live without adequate resources profoundly affects one's longevity, health care, education, housing, diet,

PLENARY  
reading c

BOARD  
Reverend

C  
of  
th

C  
ci

C  
c

C  
c

family life, in short such a poor person's total well-being;

**WHEREAS**, we lament that the peace dividend which should have become available at the end of the cold war has now been re-channeled to fund a major war in the Persian Gulf and to build more weapons of mass destruction;

We as Christians accept our portion of the responsibility for creating a world society and an internal United States society which are increasingly divided between the rich and the poor, for creating a global society and internal society which see only war and violence as the means to resolve international conflict.

We as Christians accept the responsibility for trying to create a more just and peaceful society, and

Accept the responsibility for trying to provide sustenance, encouragement, education, and motivation to the poor so they may participate fully in both the global and United States societies;

**WHEREAS**, the private sector has been unable and/or unwilling to respond effectively to the needs of the poor and oppressed people in our global and United States communities;

**THEREFORE**, we call upon the United Methodist people of the Peninsula Annual Conference to be a force for reconciliation in all situations of economic distress, to be advocates for the poor and oppressed everywhere, expressing God's presence in their lives with a sense of compassion, understanding and justice.

**FURTHERMORE**, we call on all members of the Peninsula Annual Conference of The United Methodist Church to study the section, **The Economic Community**, in The Book of Resolutions, 1988, pp. 328-382, and to do everything they can to influence public policy at local, county, state and federal levels to overcome conditions of economic injustice.

#### **D. AIDS Awareness Day**

Acquired Immune Deficiency Syndrome continues to be a killer among children, women and men.

The human body is a part of God's creation. It is the will of God that it be respected and protected. A role of the church is to offer guidance toward that end.

**WHEREAS**, acquired immune deficiency syndrome (AIDS) is a virus with no known cure, and transmitted by certain specific kinds of human contact; and

**WHEREAS**, the knowledge of how the AIDS virus can be transmitted from person to person is available; and

**WHEREAS**, "the General Conference 1988 has directed the General Boards of Church and Society, Discipleship and Global Ministries to provide or continue to provide the Annual Conferences and local churches with equipping resources to carry out a multi-faceted effort of education and awareness for all, including school-age children," concerning AIDS and/or AIDS Related Complex (ARC); and (SP 71.H)

**WHEREAS**, the Conference Board of Church and Society has provided AIDS worship material and educational resources for the members of the Peninsula Conference; and

**WHEREAS**, AIDS continues to spread and is a threat to humankind;

**BE IT RESOLVED**, that each local church/charge in the Peninsula Conference be encouraged to delegate an AIDS AWARENESS DAY; and that the members of the Peninsula Annual Conference, through the local church, minister to the persons with AIDS and their families.

**BE IT FURTHER RESOLVED**, that the Peninsula Conference Board of Church and Society provide the worship and/or educational resources for AIDS AWARENESS PROGRAM when requested by the local church.

**10. Resolution Regarding Intentional Mission Involvement and the 6 Lanes of the Advance**

Whereas one of the evidences of a strong, vital, faithful congregation is its involvement in mission;

Whereas the Peninsula Conference Board of Global Ministries has a vision of and commitment to being the catalyst for getting churches actively involved in mission work, both globally and locally;

And whereas the 1990 Session of the Peninsula Annual Conference over-whelmingly approved the mission education-cultivation resource known as the 6-Lanes of the Advance and voted for each church to select at least one project from at least one of the 6 lanes;

Be it therefore resolved that every United Methodist congregation and/or charge of the Peninsula Annual Conference review the 6-Lanes of the Advance booklet at a meeting of their Administrative Board or Administrative Council;

Be it further resolved that a mission-involvement report be given at a meeting of every Administrative Board/Council, each report to include all existing areas of mission-outreach locally and globally, and to include a specific report on what education, cultivation and support efforts have been accomplished in relationship to the 6-Lanes of the Advance.

Be it finally resolved that in addition to the projects already included in the 6-Lanes packet, the following be added:

Lane 2: The Bishop's Emergency Appeal for Liberia  
UMCOR Advance #150300-7

Lane 6: (VIM) - Volunteers-In-Mission  
( - Liberia: Construction, etc.)  
( - Zaire: Construction, Medical)

- The establishment of a VIM fund to help underwrite part of the cost of sending Peninsula United Methodists on a Volunteer-in-Mission project under the aegis of the Peninsula Conference Board of Global Ministries. (Churches, groups, or individuals could give to the fund, thus fulfilling the "one project" voted in 1990.)

## **11. A Covenant of Affiliation Between Neighborhood House, Inc. and the Peninsula Conference of The United Methodist Church**

### **Section I. The meaning and Purpose of Affiliation:**

A. Conference affiliation with an institution signifies that the institution's goals and activities are consistent with the mission and ministry of the Conference, and testifies that the services provided are worthy of the support of the United Methodist Churches of the Peninsula Conference, public and private organizations and individuals. It also signifies the institution's dedication to being a Christian mission and a witness for the love of United Methodists.

B. The purpose of this covenant is to provide a clear and consistent mutually agreed upon statement of the relationship between Neighborhood House and the Peninsula Conference. It defines the ongoing responsibilities of each party to the other, and supersedes any other prior understandings and relationships whether expressed or implied. All future relevant communications and contracts by either party shall reflect the affiliated relationship as covenanted herein.

**Section II. Responsibilities of Neighborhood House, Inc. to the Peninsula Conference:**

- PLENARY**  
reading of
- BOARD O**  
Reverends
- CEI**  
chu  
the
- CE**  
cor
- CE**  
cei
- Cl**  
or
- T**
- A. To present to the Board of Global Ministries of the Peninsula Conference at least ninety days before each Annual Conference:
    - 1. A current mission statement with notification of any amendments since the last presentation.
    - 2. An annual report of operations of Neighborhood House for the prior year.
    - 3. An annual independent audit of its finances.
    - 4. Notification of any changes in its Certificate of Incorporation and By-laws since the past presentation.
    - 5. Names of the three ex-officio directors currently serving as representatives of the Board of Global Ministries, the Conference United Methodist Women and the Wilmington District United Methodist Women.
  - B. To maintain a covenant affiliation with the National Division of the General Board of Global Ministries.
  - C. To show on its letterhead and promotional brochures that it is a Peninsula Conference mission project.
  - D. In the event of dissolution of Neighborhood House, consideration shall be given Peninsula Conference, its successors and assignees in transfer of any assets assigned due to dissolution. In this regard, a record shall be maintained by Neighborhood House that Peninsula Conference United Methodist Women donated the land and buildings at 1218-1220 S. Street, Wilmington, DE., to Neighborhood House , 19\_\_.

**Section III. Responsibilities of Peninsula Conference to Neighborhood House, Inc.:**

- A. Permit reference to the affiliation on Neighborhood House letterhead, promotional brochures, and any written or oral communication.
- B. Provide for the Executive Director of Neighborhood House, or other Neighborhood House nominee an ex-officio position on the Conference Board of Global Ministries, and provide for both the Executive Director and the



President of the Board ex-officio positions on the Council on Ministries. These positions will be with voice and without vote.

- C. Provide Neighborhood House with access to communication channels of the Conference to promote and interpret its mission and programs. This will include the designation and announcement of an annual Neighborhood House Sunday to be observed in the local churches of the Conference to promote and interpret the mission and programs of Neighborhood House.
- D. Give consideration to the needs of Neighborhood House in annual funding.
- E. Encourage participation in training, self-evaluation and other programs available through the Conference or the General Board of Global Ministries to maintain and sharpen awareness of spiritual and missional priorities and to enrich the ministry of Neighborhood House.
- F. Inform Neighborhood House of any changes in the Book of Discipline of the United Methodist Church and/or Peninsula Conference action, policy or procedure which may affect this relationship.

#### **Section IV. Limitations on the scope of this relationship:**

- A. Neither Neighborhood House nor Peninsula Conference has or accepts any legal or financial responsibility for the operation or affairs of the other. Neither is the agent or servant of the other; neither shall represent that it is the agent or servant of the other; and neither shall represent that the other is its agent or servant.
- B. Ownership and control of the assets and operations of Neighborhood House reside totally and solely in Neighborhood House.

#### **Section V. Review Procedures:**

- A. This covenant agreement shall be reviewed annually by the Conference Board of Global Ministries and Neighborhood House and revised as needed. Either party may terminate this covenant agreement on one year's written notice. In the absence of revision or notification of termination, the covenant agreement will continue in force from year to year.

This covenant agreement establishing an affiliation relationship between the Neighborhood House, Inc. and the Peninsula Conference of the United Methodist Church, entered upon this twenty-third day of May in the year of 1991, is mutually subscribed to by the parties listed below, signing as authorized representatives of

their respective organizations.

The Neighborhood House, Inc.

The Peninsula Conference

\_\_\_\_\_  
President

\_\_\_\_\_  
Bishop

\_\_\_\_\_  
Secretary

\_\_\_\_\_  
Conference Secretary

\_\_\_\_\_  
Executive Director

\_\_\_\_\_  
Chairperson, Div. of Missions

## 12. General Conference Resolutions

### A. Churches In Covenant Union

WHEREAS, the unit of all Christians is not something to be achieved but is a gift of the Spirit, a gift to be accepted and manifested in the Church's life;

WHEREAS, it must be admitted that Christians individually and the Church as a whole often do not place ecumenical concerns as a high priority in the life of the Church;

WHEREAS, the Consultation on Church Union (COCU), which is made up of nine participating denominations (the African Methodist Episcopal, African Methodist Episcopal, Zion Disciples of Christ, Christian Methodist Episcopal, Episcopal, International Council of Community Churches, Presbyterian (USA), United Church of Christ, and The United Methodist Church), has commended to these denominations a Covenanting Proposal which seeks not uniformity and merger but rather a commitment to work together as a "covenant communion of churches" to more fully express our unity by:

- 1) claiming a shared foundation of faith
- 2) commitment to seek unity through wholeness
- 3) mutual recognition of each other's baptism
- 4) mutual recognition of each other as true churches
- 5) mutual recognition and reconciliation of ordained ministry
- 6) celebrating the Eucharist together
- 7) engaging together in Christian mission
- 8) formation of Covenanting Councils;

WHEREAS, each of the member denominations already has voted to approve the document entitled, The COCU Consensus, which contains the theological basis for the

proposed covenant;

THEREFORE, BE IT RESOLVED that we as the Peninsula Annual Conference urge the 1992 General Conference of The United Methodist Church to vote to approve the document entitled Churches in Covenant Communion which contains the practical guidelines for the implementation of the COCU Covenanting Proposal, and to commit our denomination to entering into a relationship of covenant communion with the other member denominations of COCU through the steps set forth in this document.

## **B. ONE CHURCH\*\*\*ONE FAMILY**

WHEREAS, dramatically rising numbers internationally of the visible homeless, the sheltered homeless, the hidden homeless, and those at risk of homelessness have been documented by several recent studies

WHEREAS, we as Christians feel compassion for the homeless, and recognize that all people are created in God's image, and that all people have worth and a contribution to make

WHEREAS, we wish to become the personal advocates for, the enablers of, the temporarily unhoused

WHEREAS, we offer not just food, clothing and help with housing, but also educational, financial and social service counseling, and help in solving the problems which had prevented employment at the level desired,

WHEREAS, we in the Peninsula Annual Conference have already successfully implemented this action goal in the majority of our 500 churches

THEREFORE, be it resolved that each United Methodist Church throughout the world reach out in a people-to-people action to adopt at least one of the world's millions of homeless persons or families, to ensure that these people's basic needs for food, housing, health care, education and employment are met and to enable them, warmed in body and soul, to face the future with hope. All churches, aided by suggestions in the guidelines [separate pamphlet, One Church\*\*\*One Family by Roberta K. Tarbell] and by the experiences of many sister churches can sponsor one homeless person or family. This relatively simple program should not take the place of any other existing program nor should it supplant efforts to eliminate the causes of homelessness.

## **C. A Campus Ministry Special Program For 1993-1996 Campus Ministry: Mission at the Center**

**WHEREAS**, the Church of Jesus Christ seeks always to fulfill its mission of loving God with all of its heart, soul, **mind**, and strength, and its neighbor as itself, and

**PLENARY:** The reading of St. M

**WHEREAS**, since its founding in 1784, American Methodism has carried out a vital ministry in higher education both to train its own leaders and to shape the leadership of society, and

**BOARD OF DI**  
Reverends Ran

**CERTIFI**  
church in  
the abse

**WHEREAS**, that commitment continues today through the work of campus ministries at non-United Methodist colleges, and through chaplaincies on the campuses of United Methodist related colleges, and

C

**WHEREAS**, in 1991 more than 13.2 million students and nearly 900,000 full and part time faculty will be on the campuses in the United States, and

**CERTIF**  
complete

C

**WHEREAS**, the campus has been the historic place at which both church and society have exercised leadership, educated future leaders, and provided access to leadership for racial ethnic persons, and

**CERTIF**  
certifica

C

**WHEREAS**, those leaders will be asked to make far-reaching and often irreversible decisions affecting humankind: its churches and societies, its nations and regions, its earth and air, and

**CERTII**  
ordaine

**WHEREAS**, the college years for traditional students are times of significant moral formation, and for non-traditional and older students often occur in the midst of critical personal and career change, and

**WHEREAS**, The United Methodist Church, for the sake of its mission and its own institutional vitality, seeks to strengthen its ties with young adults and with the faculty and staff who will help shape society's future, and

Those

**WHEREAS**, the Church seeks to make known God's call to Christian vocation for the whole body of God's Church and for the recruitment of ordained and diaconal ministers, and

Those

**WHEREAS**, through campus ministry, the Church places itself at the center where values are tested and new identities are formed, where iniquity is encouraged and research is carried out, where, in fact, the issues of the world exist in microcosm,

**BE IT THEREFORE RESOLVED**, that The United Methodist Church recognizes the critical importance of the campus and of its mission in that arena where lives are changed and world and church leaders are formed, and

**BE IT FURTHER RESOLVED**, that the 1992 General Conference of The United Methodist Church adopt "Campus Ministry: Mission at the Center" as a Special

Program for the 1993-1996 quadrennium, funded at \$1,000,000, and that the Special Program be assigned to the General Board of Higher Education and Ministry for implementation.

#### **D. Resolution on the National Plan for the Hispanic Ministries**

**WHEREAS** demographic projections indicate nearly 45 million Hispanics in the United States by 2010 making Hispanics the fastest growing segment of the United States population; and

**WHEREAS** this population growth represents a unique opportunity for evangelization and church growth; and

**WHEREAS** the 1988 General Conference affirmed that "the ministry with Hispanics must be a concern of the whole church" and mandated that a national committee be appointed to develop and present to the 1992 General Conference a "national comprehensive plan for Hispanic Ministries"; and

**WHEREAS** we are called by our God to respond in faithfulness to the challenge of ministry to and with Hispanics as a way of acting out our commitment to Jesus Christ;

**BE IT THEREFORE RESOLVED** we as the Peninsula Annual Conference do support and encourage the adoption of a plan to respond to the challenge and opportunity for ministry with Hispanics by the 1992 General Conference of the United Methodist Church.

#### **E. The Fitzhugh Resolution**

Whereas, the 1988 General Conference appointed a United Methodist Committee to study homosexuality; and

Whereas, this committee has been gathering information and will report its findings at the 1992 General Conference; and

Whereas, the members and congregations of The United Methodist Church will not have an opportunity to receive, read, and study the findings of this study until after the Spring of 1992;

Therefore, we petition the 1992 General Conference of The United Methodist Church to make no changes in the Discipline as it relates to the subject of homosexuality at the 1992 General Session.

TREASURER'S REPORT

PENINSULA CONFERENCE  
BALANCE SHEET  
AS OF DECEMBER 31 1990

ASSETS

CASH

MONEY MARKET CHECKING	\$340,320.61
REGULAR CHECKING #3	250.00
REGULAR CHECKING #4	200.00
MONEY MARKET INVESTMENTS	28,295.92
SHORT-TERM INVESTMENTS	1,979,479.27

TOTAL CASH

\$2,348,545.80

PETTY CASH

BUSINESS OFFICE	\$75.00
DRAYTON MANOR	200.00
COUNCIL ON MINISTRIES	100.00
EASTON DISTRICT OFFICE	500.00

TOTAL PETTY CASH

\$875.00

TOTAL ASSETS

\$2,349,420.80

FUND BALANCES

BOARDS AND AGENCIES

MINISTERS BENEFITS FUND	\$247,351.07
EQUITABLE SALARY FUND	11,681.96
MINISTERIAL CONTINGENT RELIEF FUND	1,713.19
BUSINESS OFFICE	27,259.87
PENINSULA U M FOUNDATION	1,797.48
COUNCIL ON MINISTRIES	59,277.23
DRAYTON MANOR	6,338.13
CAMP PECOMETH	( 3,637.21)
COMMUNICATIONS	26,450.90
BOARD OF CHURCH AND SOCIETY	9,571.52
BOARD OF DISCIPLESHIP	18,000.37
BOARD OF GLOBAL MINISTRIES	89,720.70
BOARD OF HIGHER EDUCATION & CAMPUS MINISTRY	6,098.43
WESLEY FOUNDATION-UNIV OF MD EASTERN SHORE	1,987.89
-DELAWARE STATE COLLEGE	2,092.97
BOARD OF LAITY	2,433.15
BOARD OF ORDAINED MINISTRY	11,253.64
BOARD OF DIACONAL MINISTRY	2,656.24
COMMISSION ON ARCHIVES AND HISTORY	5,734.36
COMM ON CHRISTIAN UNITY & INTERRELIGIOUS CONCERNS	388.88
COMMISSION ON RELIGION AND RACE	1,542.46
COMMISSION ON STATUS AND ROLE OF WOMEN	2,441.76
ETHNIC LOCAL CHURCH COMMITTEE	3,051.75
DOVER DISTRICT OFFICE	4,012.96
EASTON DISTRICT OFFICE	4,615.38
CAMP PECOMETH SPECIALTY FUND	17,548.53
WARREN ENDOWMENT FUND	770.36
ARCHIVES & HISTORY ENDOWMENT FUND	312.30

PARSONAGE ENDOWMENT FUND	490.45
BOARD OF TRUSTEES	57,430.07
BOARD OF ORDAINED MINISTRY-RIDDLE FUNDS	15,291.05
YOUTH SERVICE FUND	1,147.77
CAPITAL IMPROVEMENTS	264,447.75
SUPPORT SERVICES	( 2,022.90)
PECOMETH CAMPAIGN	699,572.45
PECOMETH CAMPAIGN CONTINUATION COMMITTEE	1,916.61
	-----
TOTAL	\$1,600,739.52
	-----

OTHER FUNDS

AREA EPISCOPACY FUND	( \$611.72)
METHODIST CORPORATION PROCEEDS	8,697.48
DELAWARE CONFERENCE HISTORY FUND	12,869.01
MERIT SCHOLARSHIP PROGRAM	1,699.59
MOVING EXPENSES-RETIRED MINISTERS	9,101.19
RESERVE-PROPERTY INSURANCE DEDUCTION	9,957.00
RESERVE-DISABILITY	10,000.00
PARSONAGE MAINTENANCE & CAPITAL IMPROVEMENTS FUND	22,913.37
WESTWOODS METHODIST CHURCH	4,789.64
MAILING LABELS SYSTEM	3,121.77
POSTAGE METER	12,093.67
PHOTOCOPIER I	23,370.10
PHOTOCOPIER II	2,775.55
CCOM CONTINGENT	5,350.03
COM COPIER	124.83
BLACK HISTORY FUND	2,000.00
PECOMETH-CAMPERSHIPS	313.09
TELEPHONE SYSTEM	19,952.66
DATA PROCESSING SYSTEM	4,911.77
CONFERENCE OFFICE BUILDING	2,307.36
EPISCOPAL INITIATIVE	( 4,259.12)
LEGAL FEES	1,000.00
BOARD OF ORDAINED MINISTRY ENDOWMENT	1,614.42
BOARD OF GLOBAL MINISTRIES-LOANS PAYABLE	55,000.00
PARKER-BURUNDI TRIP	1,101.00
YOUTH RALLY - JANUARY 1991	9,468.52
MISCELLANEOUS PAYABLES	9,624.82
	-----
TOTAL	\$229,286.03
	-----

CONFERENCE-AT-LARGE

OPERATING FUND	\$519,395.25
	-----
TOTAL	\$519,395.25
	-----

TOTAL FUND BALANCES	\$2,349,420.80
	=====

PLE  
read

BOA  
Rev

PENINSULA CONFERENCE  
STATEMENT OF CASH RECEIPTS AND DISBURSEMENTS  
FOR THE TWELVE MONTHS ENDED DECEMBER 31 1990

	BUDGET	RECEIVED ON APPORTIONMENTS	DISBURSEMENTS
I MINISTERIAL SUPPORT			
A PENSION AND BENEFITS FUNDING			
1 MPP-PAST SERVICE	\$494,000.00	\$494,000.00	\$494,000.00
2 CPP-CONFERENCE RESPONSIBILITY	2,758.00	2,758.00	919.33
3 MEDICAL INSURANCE	760,797.00	760,797.00	760,797.00
4 DENTAL INSURANCE	65,837.00	65,837.00	65,837.00
5 LIFE INSURANCE	27,000.00	27,000.00	27,000.00
6 MOVING EXPENSES-RETIRED MINISTERS	3,000.00	3,000.00	3,000.00
TOTAL PENSION AND BENEFITS FUNDING	\$1,353,392.00	\$1,353,392.00	\$1,351,553.33
B OTHER MINISTERIAL SUPPORT			
1 EPISCOPAL FUND	\$83,878.00	\$83,878.00	\$83,878.00
2 DISTRICT SUPERINTENDENTS	308,164.00	308,164.00	294,035.77
3 EQUITABLE SALARY FUND	117,500.00	117,500.00	117,500.00
5 CONTINGENT RELIEF	1,000.00	1,000.00	1,000.00
TOTAL OTHER MINISTERIAL SUPPORT	\$510,542.00	\$510,542.00	\$496,413.77
TOTAL MINISTERIAL SUPPORT	\$1,863,934.00	\$1,863,934.00	\$1,847,967.10
II ADMINISTRATION			
A GENERAL CONFERENCE APPORTIONMENTS			
1 GENERAL ADMINISTRATION FUND	\$31,571.00	\$31,571.00	\$31,571.00
2 INTERDENOMINATIONAL CO-OP FUND	12,226.00	12,226.00	12,226.00
B JURISDICTIONAL ADMINISTRATION	7,106.00	7,106.00	7,106.00
C EASTERN SEABOARD KOREAN PROVISIONAL MISSION	3,000.00	3,000.00	3,000.00
D AREA EPISCOPAL EXPENSE	5,130.00	5,130.00	5,130.00
E AREA EPISCOPAL COMMITTEE	1,000.00	1,000.00	1,000.00
F AREA EPISCOPAL RESIDENCE	2,400.00	2,400.00	1,592.00
G ANNUAL CONFERENCE ADMINISTRATION			
1 CONFERENCE SESSION EXPENSES	40,050.00	40,050.00	41,780.99
2 CONFERENCE SECRETARY EXPENSES	2,716.00	2,716.00	2,368.99
3 CONFERENCE STATISTICIAN EXPENSES	1,130.00	1,130.00	767.50
4 CONFERENCE JOURNAL	12,000.00	12,000.00	9,813.70
5 INSURANCE AND BONDING	16,000.00	16,000.00	16,035.00
6 AUDITING	15,000.00	15,000.00	16,000.00
7 CONFERENCE OFFICE BUILDING	16,500.00	16,500.00	16,500.00
H BUSINESS OFFICE	140,198.00	140,198.00	140,198.00
I CONFERENCE FOUNDATION	31,800.00	31,800.00	31,800.00
J LEGAL FEES	1,000.00	1,000.00	1,000.00
K CONTINGENT FUND	10,000.00	10,000.00	2,135.99
TOTAL ADMINISTRATION	\$348,827.00	\$348,827.00	\$340,025.00
III WORLD SERVICE AND CONFERENCE BENEVOLENCES			
A WORLD SERVICE	\$453,558.00	\$453,558.00	\$453,558.00
B CONFERENCE BENEVOLENCES			
1 COUNCIL ON MINISTRIES			
a STAFF AND ADMINISTRATION	\$247,902.00	\$247,902.00	\$247,902.00
b PROGRAM	51,100.00	51,100.00	51,100.00



c	HOUSING	29,800.00	29,800.00	24,321.01
d	DRAYTON MANOR			
	1 DIRECTOR	31,684.00	31,684.00	31,684.00
	2 HOUSING	7,900.00	7,900.00	5,704.68
e	CAMP PECOMETH			
	1 DIRECTOR	39,147.00	39,147.00	39,147.00
	2 PROGRAM	50,000.00	50,000.00	50,000.00
	3 HOUSING	7,900.00	7,900.00	6,048.47
f	COMMUNICATIONS			
	1 ADMINISTRATION	5,000.00	5,000.00	5,000.00
	2 COMMUNICATOR	44,500.00	44,500.00	44,500.00
	3 MEDIA MINISTRY	40,000.00	40,000.00	40,000.00
2	BOARD OF CHURCH AND SOCIETY	21,000.00	21,000.00	21,000.00
3	BOARD OF DISCIPLESHIP	37,000.00	37,000.00	37,000.00
4	BOARD OF GLOBAL MINISTRIES	176,000.00	176,000.00	176,000.00
	a METHODIST ACTION PROGRAM	75,000.00	75,000.00	75,000.00
	b NEIGHBORHOOD HOUSE	31,000.00	31,000.00	31,000.00
	c PENINSULA UNITED METHODIST HOMES	100,000.00	100,000.00	100,000.00
	d LAYTON HOME	2,450.00	2,450.00	2,450.00
5	BOARD OF HIGHER EDUCATION & MINISTRY	3,500.00	3,500.00	3,500.00
	a MORGAN CHRISTIAN CENTER	2,600.00	2,600.00	2,600.00
	B WESLEY FOUNDATION-UNIV OF DEL	40,000.00	40,000.00	40,000.00
	c WESLEY COLLEGE	115,000.00	115,000.00	115,000.00
	d WESLEY FOUNDATIONS-UMES	6,000.00	6,000.00	6,000.00
	-DEL STATE	4,000.00	4,000.00	4,000.00
6	BOARD OF LAITY	6,000.00	6,000.00	6,000.00
7	BOARD OF ORDAINED MINISTRY	4,000.00	4,000.00	4,000.00
8	BOARD OF DIACONAL MINISTRY	2,000.00	2,000.00	2,000.00
9	COMM ON ARCHIVES & HISTORY	7,500.00	7,500.00	7,500.00
10	COMM ON CHRISTIAN UNITY & CONCERNS	1,200.00	1,200.00	1,200.00
	a DELMARVA ECUMENICAL AGENCY	22,500.00	22,500.00	22,500.00
11	COMM ON RELIGION AND RACE	5,000.00	5,000.00	5,000.00
12	COMM ON STATUS AND ROLE OF WOMEN	1,700.00	1,700.00	1,700.00
13	CONTINGENCY	3,500.00	3,500.00	3,500.00
	TOTAL CONFERENCE BENEVOLENCES	\$1,221,883.00	\$1,221,883.00	\$1,212,357.16
	TOTAL WORLD SERVICE AND CONF BENEVOLENCES	\$1,675,441.00	\$1,675,441.00	\$1,665,915.16
IV	OTHER APPORTIONED BENEVOLENCES			
	A OTHER GENERAL CHURCH APPORTIONMENTS			
	1 BLACK COLLEGE FUND	\$83,322.00	\$83,322.00	\$83,322.00
	2 MINISTERIAL EDUCATION FUND	175,723.00	175,723.00	175,723.00
	3 AFRICA UNIVERSITY	21,973.00	21,973.00	21,973.00
	TOTAL OTHER APPORTIONED BENEVOLENCES	\$281,018.00	\$281,018.00	\$281,018.00
V	MISCELLANEOUS BENEVOLENCES			
	A EPISCOPAL INITIATIVE	10,000.00	10,000.00	10,000.00
	TOTAL MISCELLANEOUS BENEVOLENCES	\$10,000.00	\$10,000.00	\$10,000.00
	GRAND TOTAL	\$4,179,220.00	\$4,179,220.00	\$4,144,925.26
	RECEIPTS UNDER BUDGET		( \$100,194.76)	
	TOTAL RECEIPTS ON APPORTIONMENTS		\$4,079,025.24	

PLEI  
readi

BOA  
Reve

(1) CONTINGENT FUND:	
CFA EXPENSES	\$823.92
MOVING EXPENSES-DIST SUPERINTENDENT	200.00
NEJ EXPENSES-McGEE & McKELVEY	263.70
YEAKEL FAREWELL	98.33
WILLIAM SWAGER-GRANT	750.00
	-----
	\$2,135.95
	=====

SUMMARY OF CASH RECEIPTS AND DISBURSEMENTS  
FOR THE TWELVE MONTHS ENDED DECEMBER 31 1990

---

RECEIPTS:

ADMINISTRATION AND BENEVOLENCES	\$4,079,025.24
OTHER BENEVOLENCES	833,231.57
INTEREST	153,207.26
MISCELLANEOUS	10,999.67
	<hr style="border-top: 1px dashed black;"/>
TOTAL RECEIPTS	\$5,076,463.74
	<hr style="border-top: 1px dashed black;"/>

DISBURSEMENTS:

ADMINISTRATION AND BENEVOLENCES	\$4,144,925.26
OTHER BENEVOLENCES	833,231.57
INTEREST	153,207.26
MISCELLANEOUS	11,937.80
	<hr style="border-top: 1px dashed black;"/>
TOTAL DISBURSEMENTS	\$5,143,301.89
	<hr style="border-top: 1px dashed black;"/>

TO OPERATING FUND ( \$66,838.15 )  
=====

OTHER BENEVOLENCES  
FOR THE TWELVE MONTHS ENDED DECEMBER 31 1990

---

	RECEIVED 1990	DISBURSED 1990	DISBURSED 1989
	<hr style="border-top: 1px dashed black;"/>	<hr style="border-top: 1px dashed black;"/>	<hr style="border-top: 1px dashed black;"/>
DISTRICT OFFICES	\$44,307.92	\$44,307.92	\$41,192.28
GENERAL ADVANCE SPECIALS			
WORLD MISSIONS	47,285.81	47,285.81	48,680.88
NATIONAL MISSIONS	21,133.61	21,133.61	23,148.47
UMCOR	28,424.95	28,424.95	78,794.53
AFRICA UNIVERSITY	4,257.30	4,257.30	3,288.88
YOUTH SERVICE FUND	159.00	159.00	350.25
ONE GREAT HOUR OF SHARING	18,416.65	18,416.65	13,259.78
WORLD COMMUNION OFFERING	8,184.61	8,184.61	8,267.40
UNITED METHODIST STUDENT DAY	4,176.44	4,176.44	3,788.51
HUMAN RELATIONS SUNDAY	3,848.30	3,848.30	4,125.29
PEACE WITH JUSTICE	809.00	809.00	822.30
NATIVE AMERICAN AWARENESS	1,415.00	1,415.00	539.70
CHRISTIAN EDUCATION SUNDAY (PECOMETH)	5,396.14	5,396.14	9,329.30
NEIGHBORHOOD HOUSE	26,240.00	26,240.00	25,660.66
METHODIST ACTION PROGRAM	19,902.56	19,902.56	26,368.64
HIGHER EDUCATION (WESLEY COLLEGE)	3,496.60	3,496.60	3,280.00
BOARD OF CHILD CARE	25,508.69	25,508.69	23,000.56
PENINSULA UNITED METHODIST HOMES	22,255.79	22,255.79	19,456.25
BARRATT'S CHAPEL	451.60	451.60	841.00
MISSIONAL PRIORITIES	.00	.00	23.00
PECOMETH CAMPAIGN	528,804.36	528,804.36	461,469.01
MISCELLANEOUS	18,757.24	18,757.24	15,052.69
	<hr style="border-top: 1px dashed black;"/>	<hr style="border-top: 1px dashed black;"/>	<hr style="border-top: 1px dashed black;"/>
TOTAL	\$833,231.57	\$833,231.57	\$810,739.38
	=====	=====	=====

CONFERENCE BOARD OF PENSIONS  
DECEMBER 31 1990

PLENAR  
reading o

BOARD  
Reverenc

C  
ch  
th

C  
α

C  
c

(  
)

FUND BALANCES  
-----

ENDOWMENT FUND		\$2,816,431.02
JOSHUA THOMAS KINDER FUND		8,849.10
DEPOSIT ACCOUNT-GENERAL BOARD		708,526.47
		-----
TOTAL		\$3,533,806.59
		=====

	ENDOWMENT FUND			
	DECEMBER 31 1989		DECEMBER 31 1990	
	MARKET VALUE	BOOK VALUE	MARKET VALUE	BOOK VALUE
	-----	-----	-----	-----
CASH	\$3,924.41	\$3,924.41	\$524,624.24	\$524,624.24
STOCKS	2,510,375.00	973,544.26	2,051,575.00	725,385.58
BONDS	1,620,950.25	1,577,942.97	1,603,277.84	1,563,236.67
	-----	-----	-----	-----
TOTAL	\$4,135,249.66	\$2,555,411.64	\$4,179,477.08	\$2,813,246.49
	-----	-----	-----	-----

STATEMENT OF INCREASES & DECREASES  
JANUARY 1 1990 TO DECEMBER 31 1990

PRINCIPAL FUND		
-----		
PRINCIPAL FUND BALANCE JANUARY 1 1990		\$2,555,411.64
INCREASES:		
U M PUBLISHING HOUSE		\$10,981.41
GAIN ON SALE OF SECURITIES		335,280.08
		-----
TOTAL INCREASES		\$346,261.49
		-----
DECREASES:		
LOSS ON SALE OF SECURITIES		\$88,041.23
AMORTIZATION OF BOND PREMIUMS		385.41
		-----
TOTAL DECREASES		\$88,426.64
		-----
PRINCIPAL FUND BALANCE DECEMBER 31 1990		\$2,813,246.49
INCOME FUND		
-----		
INCOME FUND BALANCE JANUARY 1 1990		\$3,189.47
INCREASES:		
DIVIDENDS		\$94,528.50
BOND INTEREST		161,530.48
INTEREST-INVESTMENT CHECKING		966.56
		-----
TOTAL INCREASES		\$257,025.54
		-----
DECREASES:		
BOD-INVESTMENT SERVICES		\$6,898.61
GENERAL BOARD OF PENSIONS		243,000.00
OPERATING EXPENSES		7,131.87
		-----
TOTAL DECREASES		\$257,030.48
		-----
INCOME FUND BALANCE DECEMBER 31 1990		\$3,184.53
		-----
TOTAL ASSETS DECEMBER 31 1990		\$2,816,431.02
		=====

STATEMENT OF EXPENSES  
 JANUARY 1 1990 TO DECEMBER 31 1990

TELEPHONE	145.61
POSTAGE	237.36
DUPLICATING PRINTING & PHOTOCOPIES	263.73
DIRECTORS & OFFICERS LIABILITY INSURANCE	2,465.00
DINNER MEETINGS	1,469.90
PENSION BANQUET	2,230.27
NECESSITOUS CASES-FARMER FUND	300.00
MISCELLANEOUS	20.00
	-----
TOTAL	\$7,131.87
	-----

D. REPORTS  
COMPOSITE REPORT BY THE CABINET  
May 21, 1991

PLEN/  
reading

BOAR  
Rever

## INTRODUCTION

During the past year there has been serious and prayerful appraisal of the life of our Conference by concerned persons, both lay and clergy. While still in its early stages, this re-examination of our current ways and practices has resulted from certain identifiable factors, two of which are as follows: the first is the preliminary work on strategic planning which involves careful review of the internal life of our Conference in relation to external forces; the second is the effort to grapple with fiscal realities and the consequent probing analysis of real needs so as to ensure the best utilization of available resources. The focus on strategic thinking and fiscal realities raised, in turn, reconsideration of such fundamental issues of who we are called to be and what we are meant to do as we seek to fulfill God's will for us and our encompassing communities. We appear to be moving in the direction of discerning, with the Spirit's guidance the truly vital elements of our present life together.

In accordance with the above concerns, the sections of this report will not attempt to address all areas of our Conference's life and work but will lift up subjects of particular significance during the past year: the role of spirituality; the realities of our financial condition and related questions; the importance of effective leadership, clergy and lay; the practice of Christian Stewardship as it affects all of life; the opportunities for developing (more) vital congregations of faithful disciples.

## THE SPIRITUAL LIFE

As our people of the Conference have gathered over the past year for a variety of purposes, the fundamental importance of spirituality has been repeatedly affirmed. Growing numbers of clergy and lay persons, regardless of age, gender, or ethnic background, are giving expression to their convictions regarding the essential place of spiritual experience. It is recognized to be, indeed, the foundation for personal faith as well as for the collective life of United Methodism. Nor is this simply a matter of convictions being verbalized; rather, spirituality has been the focus or theme of numerous retreats, meetings and fellowship events held in larger or smaller gatherings of United Methodists during the year. There is a growing concern that as a community of believers we must continue to be open to the leading of the Holy Spirit towards a meaningful, joyous and Conference wide emphasis on this essential aspect of Christian life.

In addition, active United Methodists are stressing the connection between spirituality and specific ministry areas of the local church and Annual Conference. One example of this is that spirituality is seen to be vital for the strengthening of Christian stewardship; another example is that there is a connection between genuine spiritual experience and more effective faith sharing and evangelism ministries. Similar observations can be made about the relationship between spirituality and other work areas and programs.

Persons who seek to be faithful disciples in demanding and fast paced life situations when time for spiritual disciplines seems increasingly hard to find, need to recognize that it is, nevertheless, through our spirituality that we experience God as real and meaningfully present amidst our daily concerns.

## Fiscal Pressure

The Peninsula Conference, like most other conferences, is currently under great fiscal pressure. A number of factors have contributed to this state of affairs. Among them are rapidly rising health and dental insurance costs, a lack

of focused vision resulting in an inability to set priorities, and inadequate stewardship education in the Annual Conference and its congregations.

At our 1990 adjourned session, we, the Lay and Clergy Members of the Peninsula Conference, made some initial decisions to address these fiscal pressures. We agreed to balance our 1991 budget using dwindling Conference reserve funds for the second year in a row. We kept the 1991 apportionment rate at .38 and expressed our intention not to exceed that rate in 1992. We agreed to balance our 1992 budget without using Conference reserve funds. We agreed to limit pre-1982 pension funding to a 3% increase. And, finally, we agreed to limit dollars spent on health and dental insurance to a 15% increase in 1992.

Given these decisions, it is clear that in 1992 the dollars to fund the increase in health and dental insurance alone will far exceed the total number of additional dollars available to fund a balanced budget. When increases in pre-1982 pension and general church askings are added in along with increases in Business Office and District Office expenses, it becomes clear that deep cuts will have to be made in the area of Conference program ministries. These cuts will be on the order of \$160,000 or more. Already the Council on Ministries is working on reduction in funding to several program areas and in staff to address this.

The problem is that this is not a one year phenomenon. The pressures which apply in 1991 and 1992 will still be with us in 1993 and very likely for some years to come. We are not just dealing with a bit of belt tightening. We are facing a new era that calls upon us to make some difficult decisions. Are we going to allow our Conference budget to become dominated by clergy support? Are we going to support program ministries and mission? If so, which programs and at what levels? When cuts must be made, where will they come from? Ministerial support? Conference program? General church program?

To answer these questions effectively, we will first have to answer some other basic questions. Who do we say that we are? What has been our history? Who is God calling us to become? What are our corporately held values and our current understanding of our mission? What are the economic, demographic, and other trends that surround and influence us? How do these compare with our church membership and participation patterns? How do we make decisions and get things done? What are the key issues that require us to make decisions? How will we make those decisions with an eye to the future and those who will inherit what we have done?

All of this may seem to signal danger in the months and years ahead, but it also offers opportunity - the opportunity to step out in faith, to journey together with the Lord into unknown territory, and

to experience the renewal and re-creation which only the Spirit can provide our Conference and congregations.

**PLENA**  
reading

**BOAR**  
Rever

## EFFECTIVE LEADERSHIP

Leadership must be a key ingredient in any plan for the completing of the millennium and moving into the next one. This includes lay and clergy leadership for Conference boards and agencies, as well as lay and clergy leadership

for our local churches.

The Conference Nominating Committee will work for a full year in preparation for the 1992 session of the Annual Conference. The Committee will work to provide, not only members who can serve on the various boards and agencies, but members who can step into leadership roles by 1996. In doing so, the Committee will build upon the long-standing commitment of the Peninsula Conference to a vision of our life together at every level of the church that is inclusive in gender and ethnic identity.

Each board and agency will be asked to outline the areas of mission and ministry that need to be cared for, to outline the skills and insights that are required to meet these needs. Local churches will be asked to - not only recommend persons to fill these roles -but also to indicate the strengths of these persons, so that gifts and graces can be matched with mission and ministry needs.

Pastoral leadership is another key area. Cabinets have been attempting to match gifts and graces with the needs of the churches. This has been done using the total given appointments and the total given of those to be appointed. Some serious questions must be addressed as to the appointability of all pastors and to viability of all appointments. Serious questions must be addressed as to how many fully-trained, full-time Conference members we need and, indeed, can afford, and if there are alternatives, such as local pastors and/or part-time pastors, for some churches.

In both local church and Conference leadership, we must search for, recruit, train, and encourage leaders with insight who are willing to vision and direct in order that the Peninsula Conference may more nearly resemble the Church that God would have on the Peninsula.

## STEWARDSHIP

God calls us to be stewards over all of creation: the earth, water, birds, fish, animals, plant life and each other. We are living during a time when our natural and human resources are diminishing and we must choose an alternative

life style so future generations will enjoy the gifts of life God has given us.

In responding to God's challenges we have been taught we are to give our time, talent, and monies for the purpose of creating the beloved community where we are in harmony with God's will for nature and humanity.

Although the Scripture passage Luke 17:7-17 uses the servant model, it can also help us understand how we can be better stewards of God's resources. We have been taught we are to be tithers. When



we give our ten percent "...we have done only what we ought to have done." It is only when we give beyond the ten percent do we bring an offering to God.

But how does this get lived out? What is ten percent of a 24-hour day? What is ten percent of our talent? What is ten percent of our monies? Multiply this by the number of persons in our congregation, in our Conference, in the United Methodist Church, and what resources do we have?

Nations are at war, the "isms" still plague our societies, drugs are rampant, people are homeless, hungry, and destitute, our environment is being polluted, our churches are dying, and yet God's Good News to the world is "These people called United Methodists of the Peninsula Conference are my stewards and they hold the key to my beloved community."

We affirm the direction and goals of the Board of Discipleship, Division of Stewardship, and challenge them to continue to find creative ways to help the local churches to become Vital Congregations and Faithful Disciples in God's complex and challenging world. We hope that the Division of Stewardship's plan will help us to:

- create trained an well organized stewardship work areas in every local church,
- provide stewardship cultivation training for those work areas and our clergy,
- develop and utilize a comprehensive and biblical theology of stewardship to inform all stewardship cultivation processes,
- identify and provide for the distribution and use of stewardship cultivation resources,
- enable local church stewardship work areas to build and implement two to three year stewardship cultivation plans, and
- provide for reinforcement training of the local church work area.

#### VITAL CONGREGATIONS → FAITHFUL DISCIPLES

Vital Congregations -- Faithful Disciples is a vision or a call for vision by our Council of Bishops. This past fall the Annual Conference helped to underwrite the Cabinet and a team of laity and their pastor from one congregation on each district to attend "The Gathering" in Fort Worth, Texas. These congregations were Cornerstone on the Wilmington District, Christ, Salisbury on the Salisbury District, Waugh, Cambridge, on the Easton District, and Mt. Olivet, Seaford, on the Dover District. A number of other congregations around the Conference also elected to send an individual or a team. During four intensive days, our Bishops shared their vision for "Vital Congregations → Faithful Disciples" using the structure of worship as "the pattern for all Christian living" and "the pattern for seeking new vision for the church today." (*Vital Congregations → Faithful Disciples, Foundation Document*, p. 11) In moving worship services, their vision was celebrated through dynamic liturgies, powerful preaching, drama, multi-media presentations, and a variety of musical forms and styles, including traditional, classical, gospel, spirituals, jazz, folk, country, reggae, and rock. Worshipers were encouraged to enter into the vision and make it their own.

The vision also came to life in a multitude of workshops that covered more areas of the life and ministries of a local congregation than one could ever imagine.

What a joy for us to see the eye opening and empowering impact that "The Gathering" had on the laity and pastors of our congregations and the members of our Peninsula cabinet and staff. How encouraging it was for us to hear our Bishops say and to experience "Vital Congregations → Faithful Disciples" not as a program handed down to us but rather as a call for vision, for vitality and faithfulness from local congregations, from the grass roots level. We had been talking and working toward a greater emphasis on strengthening local churches for ministry.

At "The Gathering" we had experienced in a multitude of ways what God is doing and can do in and through our local congregations. We are delighted to report that for us and for many "Vital Congregations → Faithful Disciples" is no longer an event that happened last fall, but it is a movement in and through some of the local congregations of our Peninsula Conference. We had selected teams of laity and the pastors from a congregation on each of our districts to go to "The Gathering", and as those teams have returned there has been an impact upon those congregations. There have been innovations in worship services, new nurture and outreach ministries. There has been a new emphasis on ministries that touch the lives of different segments of our society such as baby boomers; older adults; youth; children; people with handicapping conditions; people who are marginalized, materially impoverished. New ports of entry have been developed in growing, changing and more inclusive congregations.

On each of our districts we see congregations that have vital ministries and that are developing more vital ministries. These congregations are growing not only numerically, but spiritually and in their faithfulness and in the growth of vital ministries that are transforming lives and impacting communities. We see "Vital Congregations → Faithful Disciples" as a movement of God's Spirit in and through our local and global United Methodist Church.

## CONCLUSION

The foregoing paragraphs reflect on major issues of the Annual Conference during the past year-- issues which are inevitably interrelated and influence the total life of the Conference.

The Council of Bishops' invitation to journey toward vitality and faithfulness is giving rise to a movement that will gather momentum and enhance congregational vitality including spiritual growth and the practice of stewardship. Vital local churches must nurture not only faithful disciples but dedicated lay and clergy leadership to take our Conference through the 1990's and beyond the year 2000. Viable congregations led by an inspired vision will, in turn, help to foster a stronger Annual Conference. As Conference leadership and local congregations work together we will become more conscious of our history, identity, and future role in the fulfillment of the divine purposes for both church and society throughout the communities of our Peninsula.

Charles E. Barton, Jr.  
Harvey Manchester, Jr.  
P. Thomas McKelvey  
Charlotte A. Nichols  
James T. Seymour

## DISTRICT SUPERINTENDENTS' REPORTS

### DOVER DISTRICT

The 1990-91 year has been a profitable one in many respects. The Spirit of the Charge Conference in the vast majority of Charges was positive and exciting. Five Charges were personally involved at "The Gathering" in Fort Worth. The District again shows an increase in membership. Several churches are seriously looking at the beginning of a new millennium, making plans to lead their congregations into the 21st century.

The Dover District welcomed Adam Benjamin Lyburn into its parsonage family on March 6, 1991. He is the son of Glenn and Lynn Lyburn. It took help from above and from hospitals on three districts to get him in a parsonage. For all of that assistance, we are prayerfully grateful. We also welcomed Andrew James Noble Baker into the parsonage family of Earle and Lisa Baker. Andy was born on August 29, 1990.

The Rev. Dr. Daniel Rich and Ms. Lenora Moyers were married on July 7, 1990. Lee has already become an active, helpful servant of Christ on the Dover District.

The District has shared the ambivalence of families saying good-bye to loved ones going to their heavenly homes. Among these are the families of: Robert Hastings, Ida Jacobs, Howard Ketterman, Lillian Milbury, Frank Robinson, James Whaley, and Dawn Wooten.

On Easter Sunday, 1990, St. Matthews By-the-Sea became a year-round congregation. It began with no members and 107 worshipers. It has now more than 100 members, is fully organized, and has made and is still making physical improvements.

The United Methodist Women under the leadership of Amy Fitzsimmons are actively promoting programs for children and incarcerated women. The Board of Laity under the leadership of Jack Sparks is helping with training and service of laity. Youth ministries, in an increasing number of churches, is alive and quite well, with new commitments being made each month. Charges reporting ten or more persons being received on profession of faith include:

Clarksville	57	Avenue:Milford	10
Wyoming	39	Milton:Nassau	10
Wesley:Dover	30		
Harrington:Houston	30		
St. John's:Seaford	30		
Epworth:Rehoboth	27		
Camden:Woodside	23		
St. Matthews By-The-Sea	22		
Mariner's Bethel	22		
West Harrington	21		

Bethel:Groome	20
Felton	19
Lincoln	16
Grace:Carey's	16
Long Neck	16
Clayton:Kenton	14
Greenwood	13
Asbury:Smyrna	12

Improvements are being made to physical plants to better provide for worship, ministry and mission. Among these are:

A new sanctuary has been built at Long Neck to provide the church with its first sanctuary, as well as other much-needed program space.

A new church at Wesley Chapel in Slaughter Neck is under construction to provide worship, education and other program possibilities.

Epworth Church in Rehoboth has completed a renovation of the building to better provide space for administration, worship and program. The church has provided some very needed parking space and has purchased land that can be used if and when facilities are needed in addition to the present location.

Mt. Pleasant Church in Rehoboth has added a new multi-purpose facility to be used for community service, education, social and other programs.

St. Matthews By-the-Sea has provided meeting room space that can be used for Sunday School, has restrooms, heat, and now has the entire floor under new construction.

Christ Church in Laurel has completed major sanctuary renovations.

Both Frankford and Dagsboro have made extensive improvements to their parsonages.

More churches are becoming involved with programs such as - Making Disciples through Bible Study, Trinity and Bethel Bible Studies, Stephen Ministries, and Walk to Emmaus. Each of these are adding to the list of committed persons on the Dover District.

There is a great harvest on the Dover District waiting for the harvesters. We seem to have a few more each year. Our growth inwardly and outwardly is still very much in process.

Charles E. Barton, Jr.  
District Superintendent

## EASTON DISTRICT

To be appointed to serve the District that introduced me to Jesus Christ as Lord and Savior and that nurtured me in the faith is a rare gift and one that I cherish. This has been an exciting and fruitful year. I have visited each of the 150 churches of the District and have experienced the diversity that our churches offer. The Charge Conferences and Bishop's Visitation Days gave me the opportunity to visit with the laity of the District to hear their joys and concerns. This will help shape the future emphases of the District.

Our emphasis this year, "Systemic Racism and Racial Inclusiveness," has challenged each of us to get in touch with our own racial attitudes and behaviors, to identify institutional racism, and to find creative ways to combat it. Through Bible study, covenant groups and worship we experienced God's grace as we confessed our sins, accepted God's forgiveness and offered ourselves for God's service to create a more just society.

It was a privilege to journey with the group from Waugh to Fort Worth, Texas, to the "Gathering." Under the leadership of our United Methodist bishops we were called to be "Vital Congregations and Faithful Disciples." Through Bible study, worship and small groups we witnessed the outpouring of the Holy Spirit and caught a glimpse of what God offers for every person and congregation, the evidence of the "fruit of the spirit." Waugh continues to implement the spirit of the "Gathering" in its local setting as well as giving leadership to the District, helping us to hear God's call to be "Vital Congregations" and "Faithful Disciples."

### Outstanding Achievements

Although we had a loss in membership this year we celebrate the gains we have experienced. We thank God for the laity and clergy of all of our churches on our District who received members on profession of faith.

### Churches Receiving Five or More Members on Profession of Faith

Cambridge, Antioch	5
Cambridge, St. Paul	9
Centreville, Centreville	7
Centreville, Earle's Chapel	5
Centreville, New Zion	5
Chester, Ezion	9
Chester, Union Wesley	10
Chester, Kent Island	27
Chestertown, First	10
Church Creek, Madison	20

**PLENA**  
reading

**BOAR**  
Revere

Church Hill, Bethany	6
Church Hill, Church Hill	9
Denton, St. Luke's	11
Easton, St. Mark's	16
Federalsburg, Christ	11
Grasonville, Immanuel	20
Greensboro, St. Paul's	21
Millington, Double Creek	8
Preston, Bethesda	5
Ridgely, Ridgely	10
Secretary, Secretary	5
St. Michaels, St. Luke's	9
Sudlersville, Calvary-Asbury	5
Wingate, Zion	6

#### Churches Receiving a Net of Ten or More Members

Cambridge, St. Paul's	10
Church Creek, Madison	19
Church Hill, Church Hill	10

#### Building Projects

Grasonville-Carmichael Charge: John Wesley - renovation of church  
Grasonville-Carmichael Charge - paid first mortgage on parsonage  
Royal Oak Community - education building  
St. Michaels-Royal Oak Charge: Union - education building

#### Benevolence

I rejoice at the number of churches which paid their benevolence in full. Although we did not reach 100 percent, I am confident 1991 will find us reaching this goal. The churches of the Easton District have consistently been faithful in their response to the mission and ministry of Jesus Christ through the giving of their benevolent dollars.

#### Youth

We celebrate the gift of youth and the participation they give to the District and Conference. We are especially grateful to Ryan Pine of the Queen Anne-Wye Mills Charge for representing us at the Northeastern Jurisdictional Mission of Peace in Eastern Europe April 1-17.

## Personals

We were saddened at last year's session of Annual Conference with the announcement of the death of Frank Robinson. This year we mourn with the families of Elwood Webster Cursey, Anna Williams, and Anna Rebecca Givens.

I began my ministry on the District this year reminding each of us that God calls us by name to particular tasks to fulfill the mission and ministry of Jesus Christ. You, the laity and clergy of the Easton District, have indeed done great things in God's name as you strive to be "Vital Congregations" and "Faithful Disciples." May all of us always be willing to be open to God's spirit as well as to listen to the still small voice of God. "Hush. Hush. Somebody is calling (my) (your) (our) name to do justice, to love mercy, and to walk humbly with our God."

Charlotte A. Nichols  
District Superintendent

## **SALISBURY DISTRICT**

1990-91 has been a challenging and very positive year on our Salisbury District as we continue to grow. Thanks to the faithful leadership of laity and clergy in a multitude of our congregations, our headline for the year is: "The Salisbury District grows in membership by 176 persons!" However, beneath this statistical headline there is a more significant story. As the doors and windows of individual lives and of congregational life are opened, a spirit of transformation, the Spirit of God, is bringing forth new vision, new possibilities, and new opportunities to worship, to grow, and to serve Christ. These are exciting times of transformation as new life and vitality spring forth in so many different ways in many of our local churches, and so we rejoice with the Apostle Paul, "If anyone is in Christ, there is a new creation: everything old has passed away; see, everything has become new!"

## **CONGREGATIONAL GROWTH AND VITALITY**

People are growing spiritually and developing and using their gifts as they serve God in and through their local congregations. Membership growth on our Salisbury District is the result of 54 of our 139 local churches having increased their membership. The following churches and pastors have lead the way with net increases:

PLENA  
reading

BOAR  
Revere

<u>CHURCH</u>	<u>PASTOR(S)</u>	<u>NET INCREASE</u>
1. Salisbury Korean Mission	Seong Ki Baik	88
2. Trinity, Salisbury	Olin Shockley/Tom Gross	70
3. Asbury, Salisbury	Edward Wilkins/David Humphrey/ Gordon Stapleton	37
4. St. Johns, Fruitland	William Sterling	20
5. Wesley Temple, Salisbury	Vaughn Johnson	19

The following churches have led the way in receiving members through "Profession of Faith":

<u>CHURCH</u>	<u>PASTOR(S)</u>	<u>PROFESSION OF FAITH</u>
1. Asbury, Salisbury	Edward Wilkins/David Humphrey/ Gordon Stapleton	58
2. Wesley Temple, Salisbury	Vaughn Johnson	21
3. Trinity, Salisbury	Olin Shockley/Tom Gross	21
4. St. Johns, Fruitland	William Sterling	19
5. Christ, Salisbury	Norma Bailey	17

All of the above are larger or middle sized churches, but growth is taking place in our smaller congregations as well. This is seen in the following list of the top churches in percent of net increase in membership:

<u>CHURCH</u>	<u>PASTOR(S)</u>	<u>% MEMBERSHIP INCREASE</u>
1. Pullet's	Robert Starkey	24%
2. Riverside	Michael Burke	15%
3. St. Paul's, Stockton	Caroll Scott/Webster Whittington	13%
4. Curtis, Bishopville	Robert Starkey	13%
5. Wilson, Bishopville	Donald Williard	10%
Hutt's Memorial, Snow Hill	Timothy Duffield	10%

### **AN OVERVIEW OF LOCAL CONGREGATIONS**

Worship attendance is up, Sunday Schools are growing with new classes, youth groups are taking off, and congregations are growing in membership. Congregations are growing in mission as they reach out to address crucial concerns and needs within their local communities and beyond to our global village. Congregations are even reaching across age-old racial barriers to share faith and ministries through exchanges and cluster events. Some congregations are rediscovering that lost generation called the baby boomers. In congregations of all sizes and in geographical settings that make growth easier and in other settings whose conditions make growth more difficult; there is vitality and growth with integrity. The Spirit of God is at work transforming lives and changing communities. In Christ, things are becoming new!



I would like to report that the above good news is a reality in all of our congregations, but this is not so. We do have churches that are stagnant, some that are declining and some that are dying. Some churches are worshiping and functioning in the same ways that they did 20, 30 or 50 years ago. Some churches even have lost a sense of purpose, forgotten the reason for their existence. They focus only on survival as an institution with almost all of their energy going to fund raising so they can keep the building open. Often they seem to have no vision, no hope, and little energy to be in a ministry that touches lives with the love of Jesus Christ. I see some of our struggling churches recovering a belief in the Risen Christ who renews and empowers. I see some of these congregations breaking free from death and finding new ways to be the Church of Jesus Christ. I see very small churches with a vision, with goals and active ministries that are touching peoples lives. The Spirit of God is at work, and in Christ things are becoming new!

In these changing times with some of our congregations aging and with ensuing economical pressures, some of our congregations are going to have to make some difficult decision in the next few years. Unless there is openness to change and a willingness to reach out successfully to bring in new members, some congregations are going to have to become part-time charges, to merge, become part of a larger parish, or be discontinued. It is poor stewardship in our small towns to have more than one congregation, and to have two or three or four churches in a community and for those churches not to have enough people and enough financial support to be a functioning and effective church. We can be more faithful to our heritage, those who have gone before us, if we make the hard but faithful decisions. Together we need to find the most effective way to be the Body of Christ.

### **A MOVEMENT: VITAL CONGREGATIONS -- FAITHFUL DISCIPLES**

"The Gathering" in Fort Worth, Texas that was led by our Council of Bishops was attended by a contingent of laity from Christ UMC, Salisbury along with their pastor, Rev. Norma Bailey and this superintendent. Also in attendance from our district was Rev. Donald and Mildred Hamilton. The shared experience and learnings concerning the Bishops' call for Vital Congregations -- Faithful Disciples" has had an envisioning and empowering impact on the contingent from Christ that has gone beyond that team of laity and their pastor. The worship services and the other ministries of the congregation have changed and become filled with excitement and variety and lives are being touched in new ways as well as old. Worship attendance has increased by well over 40%. Workshops by the Vital Congregations Team has helped local churches and pastors. At our most recent Salisbury District meeting of Lay and Clergy Members, there was a celebration and a sharing of vital ministries that are happening in so many of our other local congregations. God's transforming presence and the openness of pastors and laity is bringing forth growth and vitality in many of our local churches! I hope and pray that "Vital Congregations -- Faithful Disciples" is becoming a movement of God's Spirit through the congregations of our district and of our Peninsula Conference. In Christ, things are

becoming new!

PLENA  
reading

BOARI  
Revere

### **A NEW CONGREGATION: THE KOREAN CHURCH OF SALISBURY!**

We celebrate the birth of a new congregation, the Korean United Methodist Church of Salisbury! The official organizing meeting took place on the eve of annual conference, Monday, May 20, 1991, at 7:30 p.m. in St. Andrew's Church in Salisbury. A special celebration will be held on Sunday, June 9, 1991 at 2:00 in the sanctuary of St. Andrews, and all are invited to attend. A special thanks goes to Dr. Fred Bruner whose vision made this day possible. While pastor of Community United Methodist Church, Ocean Pines, Dr. Bruner led the congregation in an outreach program to a growing number of Koreans who were immigrating to work in poultry processing plants. Community UMC organized an outreach ministry of a language class, Bible study, and advocacy. Out of this outreach ministry the Salisbury Korean Mission emerged.

Thanks to the leadership of Dr. Poong Ro Cha, Mission Superintendent of the Eastern Seaboard Korean Mission and funding from the ESKM, the General Board of Global Ministries, our own Commission on Equitable Salaries, and the members of the congregation; a pastor, the Rev. Kwang Min Lee was appointed. St. Andrew's UMC, Salisbury has graciously shared their facilities with our Korean congregation, and we are grateful to Rev. Fred Wood, Rev. Pat Ellis and the people of St. Andrew's. Some of the congregations of our Salisbury Cluster have been supportive especially Grace and Asbury. Now with the leadership of their second pastor, the Rev. Seong Ki Baik, the Korean Mission has flourished and become the Korean United Methodist Church of Salisbury. The new has come!

### **MISSION, EVANGELISM AND OUTREACH MINISTRY**

Grace Church in Salisbury continues to grow with their cross-racial appointment and in a vital outreach ministry to the people in their surrounding neighborhood. Material poverty and a variety of social problems (that are spiritual too!) have had a terribly damaging impact on many relationships and many lives. With the leadership of the Rev. Grant Johnson and Grace's Outreach Committee, successful programs include a summer youth program, a latch key program, and a cooperative ministry with Christian Shelter that includes an outreach worship service in a former Gant clothing factory. Most notably that fear could readily lead many in the congregation to lock themselves inside of their church buildings, but faith has led them out into a strong visitation program in the homes of their materially impoverished neighbors. I also am delighted to report that thanks to the leadership of Rev. Johnson and Rev. Gary Tulak along with the openness of church members, the congregation's membership is growing in its racial inclusiveness! In Christ, things are becoming new!!!

## **RACISM AND INCLUSIVENESS: LOCAL CHURCHES AND LOCAL COMMUNITIES**

Is it not time for us to move beyond the racial barriers that still perpetuate injustices in our society, separate us on Sunday mornings as we worship, and also in most of the other programs and ministries that happen in and through most of our local churches? One of the joys of being a superintendent is to work with all of the churches and to see that each of us has so much to offer to one another! In each of our communities and in each of our congregations, we have made some progress, but pitifully little. This year in a cluster meeting, the oldest pastor serving on our district told about cross-racial pulpit exchanges over 20 years ago. In some congregations and communities we have regressed, while in some we have moved forward some but oh so little. Thanks be to Grace Church and to some of our clusters who are working to come together locally to share life and ministry in Jesus Christ!

### **CLUSTERS AND INCLUSIVENESS**

Inclusiveness has been experienced in its richness within some of our cluster activities. I am particularly appreciative of the monthly youth ministry of the Route 50 Cluster that has been coordinated by the Rev. Robert Riddleberger and also of the monthly cluster clergy gatherings in the Wicomico West Side and the City of Salisbury Clusters. Lois Rogers has organized very successfully a monthly hymn sing that travels around the district with different churches serving as host. These have been enriching experiences of inclusiveness!

The most moving and effective cluster activity on the district was when all 11 clusters held Prayer Services for Peace in the Persian Gulf. Several services had over 200 people in attendance. What a deeply moving experience it was in those services with the "naming" of loved ones and others serving in the Persian Gulf, and as we prayed for all people in that region. Rev. William Sterling, serving in the Gulf, wrote to me that the inclusive celebrating Holy Communion in the face of impending warfare and loss of life was a spiritually moving experience for him. Divisions of race and culture did not matter. What did matter was coming together around the table of our Lord. How precious the moments when God overcomes our human barriers and unites us in love and in caring concern for one another. In Christ, things are becoming new!

### **DISTRICT BOARD OF LAITY**

Gene Cray, our District Lay Leader, and Dolly Brittingham, our Conference Lay Leader, with the sponsorship of the District Board of Laity have done an excellent job of training and organizing Cluster Lay Leaders to be communications links with our District and local church lay leaders. This followed an excellent training event for local church lay leaders that was led by Dr. Gordon Stapleton. The Board again held a highly successful Lays Speakers School under the direction of our District Director of Lay

PLENA  
reading  
  
BOARI  
Revere

Speaking, Joyce Whittington. Along with our United Methodist Women, the Lay Speakers continue to be one of the most connectional and highly motivated groups on our District. In Christ, things are becoming new!

**DISTRICT MINISTERS' ASSOCIATION**

The Salisbury District Ministers Association had a unique and successful year together. With the leadership of Rev. Norma Bailey and her executive committee the meetings were designed to be community building events that included not only the regular meeting format but a Holy Week Communion Breakfast, covered dish and catered dinners that involved fun activities along with moving worship experiences. It was so good to laugh, to learn together and even to cry together; also to enjoy one another's company and to share in one another's concerns. In Christ, things are becoming new!

**COMMITTEE ON MINISTRY**

The District Committee on Ministry went through a reorganizing and tightening up process under the leadership of chairperson Rev. Ray Graham. The committee has done an excellent job of interviewing and supporting a growing number of candidates for the ordained ministry as well as working in helpful ways with local pastors on our District. In Christ, things are becoming new!

**STEWARDSHIP AND BENEVOLENCES**

The District Task Force on Apportionments has worked hard again this year processing local churches with major financial problems. We have worked faithfully and sensitively in apportionment adjustments with financially troubled congregations, striving to meet them where they are with grace and with encouragement. Our goal has been to help congregations to grow in their stewardship and in their financial commitment to the life and ministry of our Peninsula Conference and United Methodist Church. We were delighted to see an increase in the number of apportionment dollars coming from the Salisbury District, but saddened to see us again fall short of 100% payment on apportionments.

One of the bright spots in stewardship on our District has been the successful growth of Wesley Temple in moving from a fund raising emphasis to a financial pledging and giving focus for their stewardship. Thanks to the stewardship growth of the members, the Rev. Vaughn Johnson has successfully led the congregation to put their time and talents to work not in raising money but in vital ministries which include a new outpost program in one of the troubled neighborhoods in Salisbury. Wesley Temple has just become a "Saving Station" in our United Methodist Bishops' Initiative addressing the tragedy of drug abuse. Wesley Temple is rapidly becoming a model for the moving from

a fund raising mode of operation to an increased involvement in mission and ministry. In Christ, things are becoming new!

### PECOMETH CAMPAIGN

Stewardship is a concern with respect to Camp Pecometh. While the Salisbury District led the way in the early phases of the Pecometh Campaign, we have fallen behind the other districts. Our goal on the District is to have every pastor make a contribution to the campaign and also for every congregation to make a contribution as well. 50 of our 139 congregations have yet to make a contribution. Our hope also is that those who have given will continue to work on the campaign. As soon as the Camp Committee and Campaign Committee finalizes its plans for the remaining development at Pecometh, our District will launch a special gifts effort to secure some additional gifts in a significant amount.

The following congregations are leading the way for Pecometh on our District:

<u>CHURCH</u>	<u>PASTOR</u>	<u>GIVEN TO DATE</u>
Asbury, Salisbury	Edward Wilkins/Dave Humphrey	\$25,880
Trinity, Salisbury	Olin Shockley/Tom Gross	\$24,606
Bethesda, Salisbury	George Godfrey/David Garrett	\$11,185
Atlantic, Ocean City	Harold Spedden	\$10,200
Bates Memorial, Snow Hill	James Caldwell	\$9,136
Whatcoat, Snow Hill	John Randolph	\$8,000
Salem, Pocomoke	Boyd Etter	\$6,989
Grace, Salisbury	Gary Tulak/Grant Johnson	\$6,896
Stevenson, Berlin	Lawrence Jameson	\$5,305
Christ, Salisbury	Norma Bailey	\$4,996
Antioch, Princess Anne	Tom Blakelock	\$4,000

Some of our smaller congregations are not able to match the giving listed above, but they are participating at a good per person giving rate. Thanks to all pastors and congregations who are participating in this very worthwhile ministry to children, youth and adults! We can all do something!

### INTERFAITH HOUSING AND DEVELOPMENT CORPORATION

As President of Interfaith Housing Development Corporation, I am delighted to report that we are moving ahead with our ecumenical ministry to build 1,000 affordable homes for people in need on the Eastern Shore of Maryland. The first 5 of 10 homes in Hurlock have been built and sold to persons who are becoming home owners for the very first time. Work is underway to build 39 homes on Calvert Street in Chestertown. A shelter will soon be built at St. Gregory's Priory in Ridgely with additional housing to be built in Caroline County. Determined efforts are still underway to do a major housing

**PLENA**  
reading

**BOARI**  
Revere

effort in Cambridge. Consulting work has been done for Habitat for Humanity and for Snow Hill Citizens for Decent Housing. An INVEST program has been organized through which local churches and/or individuals can invest in a CD with the Bank of Chestertown, receive 3% back on their investment, while the remainder of earned interest will go to specific housing developments by Interfaith. Rev. Glenn Catley and the members of First UMC, Chestertown have led the way with an investment of \$50,000. That is Stewardship!

Interfaith is a part of our Conference Board of Global Ministries Six Lanes for Mission. Ecumenically there are 9 judicatories leaders involved with this effort to build decent affordable housing. Interfaith staff members and/or Board members are available to speak or talk with the leaders of any of our churches. The staff includes: Alyce 'Sam' Heath, executive director; Hank Pugh, Construction Manager; Rev. Lloyd Massey, Community Support and Outreach Coordinator; and Donna Horner, Office Manager. United Methodist Board Members are: Rev. Charlotte Nichols, Easton Superintendent; Dr. Lehman Tomlin, pastor of Waugh UMC, Cambridge; and Mrs. Anne Taylor, Ebenezer UMC, Snow Hill. Our goal is to have every person live in a decent and affordable home. In Christ, things are becoming new!

### **PASTORAL CONCERNS**

As a District Family we mourned the death of the Rev. Nathaniel L. Miller in a tragic car accident. It seemed as though we had only gotten over the death of his wife, Sasha, and now Nat is gone. However, we do rejoice in the gift of Eternal Life, and are grateful for the life and ministry Nat shared in our midst. I thank the Rev. George Commodore for filling the void left by Nat and for his excellent interim pastorate in Pocomoke. We also mourn the death of Rev. Isaac Henry White who was a retired local pastor; and the widows of two of our former pastors on the Salisbury District Mrs. Marjorie W. Elbert and Mrs. Ruth Klein Leister.

We keep in our prayers, Rev. William Sterling, Sheila and their children during Bill's service as a chaplain with our armed forces in the Persian Gulf. We pray for and look forward to Bill's safe return. A special thanks to the Rev. Dr. Gordon Stapleton for his interim pastorate while Bill has been gone, and also for pastoral assistance from the Rev. Robert O'Kelly Wallace, and especially for the graciousness of the laity of St. John's UMC, Fruitland.

We keep Rev. Donald Hamilton, Mildred and family in our prayers. Don was called up as a marine chaplain during the war in the Persian Gulf. His service has been stateside, but nonetheless heroic. A special thanks to the Rev. Lisa Graine for filling in during Don's absence and to the people of St. Paul's, Berlin for their support and leadership during Don's absence.

We extend our congratulations and prayerful best wishes for good health and happiness to the Rev. Sam McWilliams and the Rev. Sabra Marshall in their retirement.

Of course, this superintendent hopes to keep them well employed for at least the next two retirement years. Our prayers go with Rev. Thomas Price in his transfer to the Baltimore Conference and Rev. Robert Riddleberger in his move to the Wilmington District.

I had the joy of officiating at two very happy wedding celebrations this past year. Congratulations to the Rev. John Randolph and Mabra Jane in their remarriage on July 21 at Whatcoat UMC, Snow Hill. Congratulations to the Rev. Gertrude Jones in her marriage to Mr. Harry Brown on April 27 at Zion UMC, Sharptown.

### **DISTRICT GOALS FOR 1991-2**

1. To encourage, resource, and strengthen as many local churches as possible for numerical growth and for growth in ministry.
2. To lift up the "Vital Congregations -- Faithful Disciples" emphasis as a movement across the Salisbury District and Peninsula Conference.
3. To provide personal support and also support from the District Clergy Family for clergy serving on the Salisbury District.
4. To have better stewardship in our local churches and to have us move to 97% payment of apportionments in 1991, 99% in 1992, and 100% in 1993.
5. To place an even stronger emphasis on the organizing of effective Clusters across the Salisbury District through the organization of Cluster Councils in each of the 11 clusters.
6. To encourage every congregation to share in at least one cross-racial experience or ministry during the year.
7. To facilitate the organization of a Salisbury Urban Ministry Program through the City of Salisbury Cluster.
8. To encourage every congregation on the Salisbury District to participate in the Pecometh Campaign.

### **A PERSONAL NOTE OF APPRECIATION**

A special word of gratitude to my wife, Karen, for her supportive and self-sacrificing ways and for being her own person as she fills the multiple roles of teacher, mother, and wife! Also to my teenage sons, Scott and Tim. They have all had to give a great deal in support of my service on the Salisbury District, and I am indebted to them for the joy that they bring to my life. Thanks to them, to the excellent pastors and laity on our

Salisbury District, to all with whom I serve, and to Bishop Susan Morrison and to my colleagues on the cabinet.

**PLENA**  
reading

**BOARE**  
Reverer

P. Thomas McKelvey  
District Superintendent

C  
c  
tl

## WILMINGTON DISTRICT REPORT

The local congregations of the Wilmington District exist in a context of keen challenge and great opportunity. With the population growth which has been taking place over the past decade, considerable numbers of new residents are moving into the rapidly emerging housing developments across both New Castle County and Cecil County. Despite the recent slowdown in the sales of real estate, there remains a significant opportunity for local congregations in most areas of our counties to reach newcomers and residents who continue to be unchurched. The ability to reach and serve the unchurched people of our communities may well depend on two primary factors: The first factor is how intentional the clergy and lay leadership of our congregations are in determining which unique combination of congregational ministries and qualities will be most effective for the vitality and mission of their respective congregations. The second factor is the extent to which the local leadership in each church succeeds in bringing about the viable interaction and outward extension of the general ministry of all believers and the specialized ministry of consecrated and ordained persons. Another way of expressing this is to consider how all of the gifts, capabilities and resources of each person of the local congregation whether clergy or lay can together be extended in witness and service. The need exists both to foster effective clergy leadership and also to empower the laity of our congregations for meaningful, fulfilling ministry as well.

Additionally, the churches of our district need to look beyond themselves to the needs of a hurting world and to contribute towards wholeness and shalom for all people in a world which takes seriously the faithful stewardship of the creation. United Methodists have a great connectional opportunity to reach beyond ourselves to make a difference in meeting the needs of persons who are suffering and marginalized in the brokenness of these times in which we live. It is therefore encouraging to note that some of our congregations are really challenging themselves to increase their mission giving and thus to walk in the footsteps of Jesus who came not to be served but to serve and to give his life on behalf of others.

The work of the Wilmington District is, needless to say, properly integrated with the life of the Annual Conference in numerous ways. Part of the means by which this happens is through the work of the particular District committees authorized by our Book of Discipline which function in keeping with other committees and boards of the Annual Conference. During the past Conference year those District committees have been



strengthened both in terms of membership composition, attention to responsibilities, and preparedness for wise decision making guided by God. The productive functioning of these committees directly enhances the program and work of the District. The following paragraphs concerning specific District councils and committees help to tell the story of the Wilmington District during the past year.

Youth Work. The combination of the continuing support of the Rev. George Patterson on the one hand along with the new input of Earl Cozens from the Newark: Ebenezer Church on the other, has resulted in the establishment of a District Youth Council which has launched a balanced program of District youth events in a most imaginative and lively fashion. In addition to the two coordinators mentioned in the previous sentence, several other lay and clergy persons who possess an active concern for young people are also adding their cooperation and creative participation. The enthusiasm of these leaders is making new things happen. Accordingly, during this last year the groundwork has been laid for stronger youth work at the District level with the potential for stimulating more youth activity at the congregational level.

District Committee on Religion and Race. The new District Co-directors of Religion and Race, Jacquelin Bostic and Darlene Webb, have made an intentional effort to bring together Religion and Race Work Area Chairpersons of local churches so that they can mutually resource one another, compare programs and successful interracial events, and work together on the project to present a "Silver Jubilee" for the celebration of 25 years of the merger of churches of the former Peninsula and Delaware Annual Conferences. This group will be building on the good efforts of previous District Religion and Race leadership persons such as Tom Chamness, Charles Mason, Charles Ross, and Doris Thompson, along with all those who have worked with them in the past. Our good tradition of positive religion and race programs at the District level will be continuing with our new leaders and the current committee members.

While on this topic, we need to refer to other inter-congregational connections in various parts of our Wilmington District. There are ongoing relationships between churches such as Mt. Joy and Wilmington: St. Paul's; New Castle and Mt. Salem (of New Castle); Providence and Elkton Churches in Elkton, MD; Korean and Newark: Ebenezer; Wilmington: Grace and the Hispanic Mission; and also the interracial pastoral charges of St. Georges and Port Deposit along with the churches of the South New Castle County Parish.

District Lay Speaking Matters. A small but well experienced District Committee on Lay Speaking was able to build on the established annual lay speaker's training program of previous years and to attract the highest attendance of lay speakers at the annual training program held during the early months of this calendar year. Record numbers of persons attended the regular sessions held on five consecutive evenings of January and February. In addition, record numbers doubling the 1990 attendees benefited from the additional alternative classes held on three Saturday afternoons of February and March. Our appreciation needs to be expressed to a fine group of clergy instructors for their well

prepared material and skillful leadership of classes.

PLENA  
reading

BOARC  
Reverer

District Committee on Ordained Ministry. An inclusive group of seven clergy fulfilled their duties conscientiously. Close attention was paid to Disciplinary requirements for candidates for the ordained ministry and the local pastor relationship. The careful observance of the Disciplinary processes was designed for the good of the candidates themselves as well as the good of the congregations to which they will eventually be assigned either in the near future or in the years to come.

The District Board of Church Location and Building. Meeting on the first Thursday of each month, as needed, this board has given careful review to the property issues presented to it. We are grateful for this astute group of individual who give their valuable time and expertise to this work. What this means is that in addition to the careful work of local church trustees and building committees, the District has the benefit of the objective appraisal and suggestions of our Board of Church Location and Building. During the past year Carl Feucht has shared leadership responsibilities with the Superintendent.

Over the preceding eighteen months the Providence UMC members considerably improved the condition and appearance of their facilities; Trinity UMC in Chesapeake City embarked on a project of renovation and expansion of a section of their church property; Wesley UMC of Elkton worked hard towards the approved addition to their property in the form of an education wing. The members of St. Paul's, Earleville, made great strides forward in their progress towards a new fellowship Hall. Our North East congregation did significant improvements in renovating and redecorating their property. Among others, at Wilmington: St. Paul's, Mt. Joy, and Odessa: St. Paul's, property improvements were effected. At Newark UMC an extensive sanctuary, building and new organ project was completed. New parsonages at Leeds, Bear: Union, and the Delaware Korean UMC were purchased.

In particular, Cornerstone Church in Bear, our newest church of the District, pressed forward in the construction of their new building along Route 896. Pastor Paul Owens and dedicated laity like Jim Sapp and many others are to be commended on their diligence and their faith. Furthermore, due to the enthusiasm and initiative of Don Hurst, the support of the Conference Division of Congregational Development, and the co-sponsorship of the Wilmington District Council on Ministries, a historic first was accomplished this year - a District Shower for Cornerstone Church in which other congregations and individuals are providing financial assistance to Cornerstone towards specified items for their new facilities.

District Ministers and Mates. This has proven to be another good year of fine programs arranged by an able executive committee led by H. Sterling Green as chairperson. The subjects of meetings included a balanced selection of topics ranging from the importance of recycling to opportunities for training in pastoral care. In addition to many new learnings, the fellowship and support were beneficial to all concerned.

Clyde Knotts will take over as the new chairperson.

District Council on Ministries. This group has continued to meet twice a year. Its focus during the past twelve months has been the exchange of information concerning programs in specific work areas for which council members have responsibilities. The fall meeting of 1990 provided opportunity for council members to be aware of resources particularly new resources displayed at "The Gathering" in Texas. A major item at the spring 1991 meeting was the Superintendent's sharing of the District Evangelism plan; there was a spirit of willingness in the Council to support the concept of declaring 1993 as a Year of Evangelism for the Wilmington District. It was understood that members of the District Council would help to serve on committees for planning and implementing the Year of Evangelism.

Apportionments and Benevolence Giving. Our churches in the District are to be commended for faithfulness and loyalty in these matters. During the year 1990, our District led the way for the rest of the Annual Conference by contributing 99.1% of apportionments. Faithful apportionment giving is the practical outworking of our connectionalism. Together as a District, Conference, or Denomination we can accomplish a great deal more together than when we act in isolation or in competition.

Membership Report. The figures for the Wilmington District for the year 1990 showed a small overall gain of ten members. Although the number is small, it nevertheless represents an improvement over the previous year when our District experienced an overall loss. Hopefully, this last year's results will be the beginning of an upward trend of continued growth in the great majority of our congregations.

The District Board of Laity. This has been another busy year for the members of the District Board of Laity. All the traditional events of the United Methodist Men and United Methodist Women have been held. The Sub-districts once again organized Lenten Communion Breakfasts for purposes of inspiration and fellowship. Songfests were also held in some sub-districts, bringing together choirs and other church members for high moments of celebration and praise. Laity and clergy banquets were held along with the Pre-Conference Rally. However, this has also been a year of many transitions for lay persons in the leadership of the District: Bill Harmon has come to the end of two quadrennia of service having done a very capable and dedicated job; Dick Ward concluded four years of service as President of the District U. M. Men; Dick has been succeeded by Ken Hilton in his position with United Methodist Men while he himself has undertaken new responsibilities as the District Director of Lay Speaking; Clyde Allen has been elected to succeed Bill Harmon as the new District Lay Leader. We say many thanks to those who are completing their time of service and prayerful good wishes to those who are about to begin their term of leadership on the Board of Laity.

Partnership with Agencies and Organizations. Congregations of the District have not only related to neighboring congregations but have also maintained supportive relationships with agencies such as the Methodist Action Program, Neighborhood House,

and PUMH, Inc. The networks of partnerships with community agencies and organizations extend to a great variety of such entities in an exceptional number of ways. We commend our people for reaching out beyond themselves to be in service to others and in effective partnerships to make a difference in our communities.

**PLENAI**  
reading

**BOARD**  
Reverer

C  
c  
ti

Retirements. Elsewhere amongst reports to the Annual Conference references will be made to clergy retiring at this time. As a District, however, we take this opportunity to pay tribute to the long years of fine service rendered by this year's group of retirees: Edwin C. Thomas, Jr. from Grace Church, Clarence H. Hays from the Eastlake/Mt. Salem Charge; and John W. Simpser from the position of Camping Director of our Annual Conference.

C  
c

Births and Deaths. It was with joy that the District celebrated with the Tom Edwards family the birth of Megan Joy on December 15, 1990.

C  
c

On the other hand, we acknowledge with regret the passing of two of our retired clergy, Jake Chapman O'Dell and Edward Ellis Coleman during the Conference year. Of the widows related to our District we mourned the passing of Zoe Andrews residing at the time at the Methodist Country House. We also suffered the loss of Inez G. Jones, spouse of the Rev. John Edward Jones.

C  
c

Conclusion. We have tended to highlight accomplishments and successes in this annual report. It needs to be said, however, that this year has not been without its struggles and tensions. Weeks filled with anticipation of war were followed by weeks of tragic conflict and warfare in the Persian Gulf; one of the significant commonalities across our District was the prayerful concern for persons caught on all sides of the conflict; the deeply felt desire for peace with justice has been followed by real concern for those who have suffered the consequences of warfare whether as refugees or injured and bereaved persons. As would be expected, other struggles and troubles have emerged to remind us of our need for God and for the guidance of God's Holy Spirit. Let us continue to be convinced of the tremendous importance of our Christian faith as a powerful force for salvation and shalom in these early years of the final decade of the century.

James T. Seymour  
District Superintendent

## THE REPORT OF THE STATISTICIAN JANUARY 1, 1990 TO DECEMBER 31, 1990

It is a delight to inform you that the Peninsula Annual Conference experienced growth in membership in 1990. Total full membership in Peninsula United Methodist Churches stands at 98,244, an increase of 99 over the previous year. This means that the conference has recorded increases in membership in three of the last five years. Three of our four districts recorded increases in membership. There are 485 full service churches as of December 31, 1990.

The Salisbury District increased in membership by 167, largest of the four districts. The Dover District increased by 92, largely attributable to our newest congregation, St. Matthews-by-the-Sea in Fenwick Island, which had 86 members at the end of 1990. The Wilmington District registered an increase of 10 members for the year.

Other positive trends are even more substantial increases in worship attendance in principal weekly worship services, up 1.2%; baptisms, up 16%; and enrollment in confirmation classes, up 4.4%.

Unfortunately, there were 191 churches which received no new members on profession of faith, an increase of sixteen from the previous year. Among these churches, 165 received no new members at all, an increase of 21 from 1989.

Numbers of members removed by Charge Conference action, withdrawn, or reported as an adjustment decreased by 22% this year. Hopefully, this indicates that our perennial process of "cleaning the rolls" and auditing them to more accurately reflect actual numbers of members is bottoming out.

Allow me to express appreciation of my wife, Linda, for her assistance in verifying the data as it is received; to pastors, church secretaries, and others who made possible submission of reports in a timely fashion. A number of factors continue to delay the submission of some reports well beyond the January 31 deadline -- this year, the last reports were received by telephone and mail during Holy Week, the last week in March. Thanks to our persistent District Superintendents who assisted in the collection of the statistics. We have continued to rely upon the support of our fine Conference Treasurer of 25 years, Ted Briggs, and his capable staff. And Richard Loch of PC Solutions provided the needed technical support with computer services.

We pray that the "vital congregations" of the Peninsula Conference empowered by the Holy Spirit will continue to produce "faithful disciples" as we approach the twenty-first Century. The result will be not only continued numerical growth, but spiritual vitality as well!

Boyd B. Etter, Conference Statistician

## PECOMETH CONTINUATION CAMPAIGN COMMITTEE

The Pecometh Continuation Campaign Committee has worked diligently to monitor the progress of the Campaign and to provide a lively flow of information on how the money is being received and how the funds are being used for the development of Pecometh. At the end of January 1991 which completed 5/9's of the Campaign payment period, \$1,125,560 had been received in cash. This represents much sacrificial giving and deep commitment to the ministry of camping on the part of people in 80% of our churches. We are still hoping that the other 20% of the churches will join the effort by at least receiving an offering for camp development. A total of \$3,120,482 has been committed by churches, clergy, and major gift contributors, but the giving is slower than expected so that we are about \$600,000 behind where we ought to be at this point in the campaign. Some churches that are slow in their giving have indicated that, although they will need longer than the 36 months designated, they do intend to meet the goal they accepted for Pecometh.

The giving and the commitments of the churches represent an amazingly fine accomplishment which we want to celebrate. In a feasibility study done prior to the Campaign by some professionals from Boulder, Colorado, it was stated that if 100% participation was achieved, the churches could raise \$2,500,000, the clergy \$500,000, and the remaining \$2,000,000 would need to come from major gifts. Although the major gifts effort never really happened, the churches exceeded what the feasibility study stated with only 80% participation (only 60% have accepted a goal). We need to rejoice in this and praise God mightily.

How are the churches raising this money? The variety of ways indicates the creativeness of United Methodists. In addition to dinners, bake sales and car washes, we have heard of hymn sings with an offering for Pecometh, choir concerts, a silent auction with a dinner, a dinner theater, coin banks in the homes of church members, a surprise birthday party with money tree for Pecometh in the name of the honoree, etc. Some churches have placed the Campaign in their budget. Others have used a duplex or triple-pocket offering envelope with one pocket marked for "Pecometh Campaign". But the most effective method is the personal pledging campaign among the congregation's members.

Unfortunately, the construction of new buildings has not occurred as fast as had been expected, making it difficult for us to keep the interest level high. However, this is changing as the new bunk houses are taking shape and as we soon anticipate the final plans for the new Children's/Youth Summer Residence Camp.

R. Jervis Cooke  
Chairperson

William Hemphill, Jr.  
Director

## CONFERENCE COUNCIL ON MINISTRIES

### TIME FOR CHANGE

"We can no longer do business as usual!" Lay and clergy members of the Peninsula Conference heard that many times during 1990. The Council on Ministries, in partnership with the Council on Finance and Administration, worked hard-- through meetings on each district, a special afternoon session at Annual Conference, mailings, and articles in the Communicator-- to provide vital information to Conference members and also to listen carefully to members' observations and comments on the issues before us. Together we identified and talked about matters of critical concern which our conference and its congregations must address. We uncovered the need to:

- Rediscover who we are and what we are called to be as an annual conference; to set priorities
- Develop and practice a better understanding of stewardship within the conference and congregations
- Strengthen local congregations so that, guided by effective pastoral leadership, they are spiritually alive and reaching out to new people
- Develop leaders in our conference and congregations
- Tell our story more effectively
- Break down the walls that divide us

### WHAT'S OUR MISSION?

We lack a clear understanding of what God is calling the Peninsula Conference to be and what, therefore, our priorities need to be. It is not enough just to keep things moving along from day to day. We must know where we are going. Decisions made today must be based on where we believe God wants us to be tomorrow. Our decisions should reflect our vision of the future, our understanding of role and mission, the areas in which we are looking for results, and the populations we seek to serve. This kind of planning is what we mean by strategic planning. Since the Annual Conference session in June, a consultant from the Center for Parish Development has met several times with a small ad hoc task force to identify the urgent issues which face the Conference and to do some preliminary work toward a plan for planning strategically. Bishop Morrison wrote to all pastors, seeking names of persons who have experience in strategic planning and who might serve on a strategic planning team. The Bishop will name that team sometime in

the year ahead. In the meantime, we are committed to planning and acting strategically to our best ability.

TI  
the prog  
money is  
Pecomet  
period, \$  
and deej  
churches  
at least 1  
committe  
expected  
campaign  
will need  
accepted

## EMPHASIS ON RESULTS

Our Council on Ministries, through both its staff and its boards, commissions, and committees, has *heard* what the members of the Annual Conference have said. Their thoughts have made a difference in our planning.

As we develop program and the budget to support it, our emphasis has shifted from "what kinds of things will we do?" to "what are the results we, as members of the Peninsula Annual Conference, are looking for?"

### ***Stewardship***

Th  
accompli:  
Campaign  
participat  
and the re  
gifts effort  
with only  
and prais

We are looking for results in the area of stewardship. The Board of Discipleship's Division of Stewardship has developed an intensive five-year plan to address stewardship in local congregations. The goal is to equip a trained team of stewardship leaders in each congregation so that every congregation will strengthen its financial position, renew emphasis on mission in the community, and experience new life among its members. To succeed, we will have to set some other worthy efforts aside and concentrate our energies in this area.

### ***Strengthening the Local Congregation***

Ho  
creativene  
we have  
auction wi  
surprise b  
Some chu  
or triple-pc  
the most e  
members.

We are looking for results in the area of the health and strength of our local congregations. This requires effective pastoral leadership; therefore, Drayton Retreat Center is working with the Board of Ordained Ministry to design and offer continuing education events to help pastors serve more effectively. Examples of these events are "Developing Exemplary Leadership Capabilities," "Leading the Evangelistic Congregation," and "Planning Preaching for A Year."

Unf  
been expe  
changing e  
plans for tl

Strong congregations are congregations who know how to invite people to become disciples of Jesus Christ, to nurture and equip those people to live out their discipleship, and to send them to serve actively in their daily lives. The Sunday school and the Christian education program of the local church provide an arena in which good things can happen. To get results in this area, the Board of Discipleship's Division of Education has surveyed pastors to ask where congregations most need help and is now offering workshops focused on the needs expressed. This is leading to education and evangelism workshops such as "Reaching for the Baby Boomers," "Teaching Faithful Disciples," and "How to Provide A Vacation Bible School This Summer." These workshops have been supplemented by the work of the Christian Education and Local Church Ministry consultants. A consultant works with a congregation over an extended period of time to

R. Jervis C  
Chairpers



make a real difference in some aspect of that congregation's ministry. Staff helps local congregations to discover their mission and to plan accordingly.

### ***Mission Outside Our Congregations***

Strong congregations are in mission. For that reason the Board of Global Ministries has reorganized itself to make the shift from being the "bank" for the Conference's grants and loans program to being the catalyst for getting churches actively involved in mission work, both globally and locally. Our hope is that this will lead to much broader support of the Advance Special program.

### ***Leader Development***

Responsible stewardship calls for development and wise allocation of resources-- both money *and* people. We need to do a better job in identifying, recruiting, and training leaders for local congregations and for the conference. We are experimenting with approaches to leader development that will utilize the training skills of pastors, be tailored to the needs of individual congregations, and build a team approach to ministry. The format for our 1991 local church officer training focused on three areas: stewardship, nurture, and mission. We will strive to improve our efforts to help local church leaders undertake their responsibilities productively.

### ***Telling Our Story***

We are looking for results in telling our story more effectively. For that reason, the Communicator, our Conference newspaper, adopted a new format designed to keep leaders in our local congregations up to date on the direction ministry is taking in the Peninsula Conference and the United Methodist Church at large. (One happy result is that the new approach saves money!) The new "Connections" section is a monthly report on the work of Conference boards, commissions, and committees. Also, district pages give members the opportunity each month to keep abreast with what is happening in their own district as well as the others. In another move, the Daily Christian Advocate was created to help lay and clergy members interpret their work and decisions at the Annual Conference sessions to the people back home.

### ***The Walls Must Go***

Finally, we are looking for results in breaking down the walls that divide us-- between local congregations and "the Conference," between persons who are somehow "different." There is no room in God's kingdom for an *us and them* mentality. We remain committed to finding ways of living our Conference life together that make inclusiveness come alive. Likewise, we remain committed to ongoing dialogue-- to speaking openly, to listening actively-- so that divisions that exist between laity and clergy, between those who serve in the Annual Conference and those who serve in the local church, may be narrowed.

We dream of becoming one family serving together to the glory of God.

James R. Robinson, Chairperson  
Harvey Manchester, Jr., Council Director  
Pamela J. Lardear, Associate Council Director  
Lawrence M. Livingston, Associate Council Director  
Constance Roland Metzger, Associate Council Director  
Elizabeth B. St. Clair, Associate Council Director

### CAMP PECOMETH

Camp Pecometh is about to enter its 45th year of Christian Education Outdoors with unlimited opportunities for ministry for children, youth and adults. Located on 282 picturesque acres along the Chester River in Queen Anne's County, Maryland, the camping ministry has become a viable life-changing experience for the people of the Peninsula Conference. Upon the background of yet another record-breaking attendance year, new facilities are becoming a reality in response to the Master's charge to "go make disciples." Some of the highlights in '90 have included:

1. '90 Summer Theme was based upon John Wesley's sermon of November 23, 1740, entitled, "The Catholic Spirit." In it he offers the challenge, "Is your heart true to my heart as mine is to yours? Do you love God and humankind? I ask no more; give me you hand." This theme permeated our camping program.
2. Camper Registrations continue to increase. Attendance broke a new record of 1,446 as compared to 1,340 one year ago. Of the 1,446 campers, 1,119 children and youth came from the local churches of the Peninsula Conference.
3. Staffing continues to be a growing problem at Pecometh as well as across the nation. However, adequate staff was secured and numbered approximately 62 persons. As has become our practice for the past 8 years, international Christian young people supplemented the American staff persons. Their presence added a valuable dimension to our program and camp relationships. They came from England, Australia, New Zealand, West Germany, Scotland, Northern Ireland and The Netherlands. We particularly felt privileged to have our first Russian student from Leningrad on the staff. Ekaterina (Kate) was a blessing to us all!
4. Racial Ratio among campers was as follows:

	<u>1990</u>	<u>1989</u>	<u>1988</u>	<u>1987</u>
White Campers	1,327	1,215	1,176	1,077
Black Campers	111	114	107	95
Asian Campers	2	4	1	2

Hispanic Campers	$\frac{6}{1,446}$	$\frac{7}{1,340}$	$\frac{4}{1,288}$	$\frac{1}{1,175}$
------------------	-------------------	-------------------	-------------------	-------------------

5. World Hunger Offerings totalled \$1,340.00 as compared to \$1,019.00 last year. Since 1975, the contributions for this worthwhile cause totalled \$12,418.00.
6. Campership Funding provided a rich camping experience for 55 boys and girls, amounting to \$4,215.00. Of these, 37 Ethnic Local Church campers received financial support in the amount of \$2,755.00. The Ethnic Local Church Missional Priority Fund provided ten one-half campers of this latter amount. The Campership Fund ended the year with a balance of \$313.00 and will not provide needed help in 1991 unless contributions are received from individuals, organizations and local churches.
7. Cabin Adoption Plan continues to provide Pecometh campers with clean, attractive and well maintained cabins. The plan is now in its 16th year and the work of hundreds of volunteers was greatly appreciated. Twenty-four cabins out of 27 are under adoption.
8. Memorial Program continues to be well supported by individuals and groups throughout the Conference. One of the highlights of the Annual Laymen's Retreat Weekend was the planting of a Blue Spruce in memory of Maurice M. Hancock. Two other Blue Spruce were planted in honor of Dr. C. Edwin Lasbury and Dr. Willard L. Robinson, Jr. Living memories have become a part of this program as trees are being planted to honor pastors, lay persons and children attending camp. Pecometh needs more trees!
9. Daily Bible Study for the Riverside Area followed the new format adopted one year ago. Spiritual Life Coordinator Sharon Turner of St. Michaels-Royal Oak UMC used new and innovative approaches as she related biblical teachings to daily camp life. The entire Riverside camp assembled daily for this rich experience and quite often followed the daily theme for its evening vesper service in the outdoor chapel.
10. Publicity - Camp Pecometh received national recognition by having its summer brochure picture featured on the front cover of the American Camping Association's magazine. This unique inter racial photograph was perfect for the feature article, "Celebrating Diversity in Organized Camping."
11. Staff Housing has become a problem of major proportions as obsolete buildings begin to crumble, tilt and collapse. The fire marshall's office may indeed condemn further usage of the staff house (near the outdoor chapel) and of Jake's Place before the '91 camping season.

12. Camp Usage has continued on a daily basis since summer camp ended August 17th. The following groups (in addition to Peninsula Conference weekend retreat groups) have utilized Pecometh's facilities: Eastern Shore Junior Academy (Seventh Day Adventist) National Conference of Synagogue Youth, Sidwell Friends School (Washington, DC), Prince George's County Special Outdoor Education Program (10 schools), and the Baltimore Conference Camp Leadership Team.
13. Christian Education Sunday special offering realized \$5,396 as compared to \$9,329 last year. This is the second time since 1977 that the goal (\$10,000) has not been met.
14. Camp Director/Manager - having fulfilled the necessary requirements, the status of "Certified Camp Director" was renewed by the National Certification Board of the American Camping Association for the Camp Director/Manager for the period of 1990-1995. In addition, he attended the National Conference of the American Camping Association, Boston, MA, the Northeast Jurisdiction Camp Leaders' Training Event, Mt. Misery, NJ and the Northeast Jurisdiction Camp Leaders' Training Event, Shelter Island, NY.

Dr. C. Edwin Lasbury  
 President  
 Board of Directors

Dr. John W. Simperts, Jr.  
 Director/Manager

### THE COMMUNICATIONS COMMITTEE

The Communications Committee continued to strive for viable ministries during 1990. Ever-present financial concerns for the entire Conference, as well as local churches, have colored our efforts to provide effective and meaningful communications services. Yet, in spite of these realities, the committee has accomplished many of the goals presented for 1990.

One of the biggest accomplishments was to change the format of The Communicator. The Conference-wide newspaper is now a bi-weekly tabloid. Many of the functions of the coordinated mailing have been incorporated into the new format. Now all subscribers can have access to much more information pertaining to the Conference. Another feature of the new format is a regular place for each Conference committee, board or agency to give regular updates to the readers. Each district receives one page per month for district news and activities. Preliminary reports from readers express approval of the "new" Communicator.

"Catch The Spirit" continues to be broadcast on WBOC-TV. A recent Nielsen Survey shows that we have a 12% share of the 164,000 households that receive WBOC.

This translates to 20,000 households watching "Catch The Spirit" each Sunday morning.

In the coming year we will continue to strive to bring quality communications products to the churches of the Peninsula Conference.

Alex Slonin, Jr.  
Chairperson

### 1992 Goals

1. Help local churches in outreach efforts using local communications resources.

#### OBJECTIVES:

1. Publish a handbook for local church's Communications Chairpersons.
  2. Provide training opportunities and consulting services.
  3. Continue EMLC support.
  4. "Catch The Spirit" on open air broadcast.
  5. Work toward providing VISN for local cable companies.
  6. Maintain multi-media presence.
2. Coordinate and integrate the flow of information within the conference.

#### OBJECTIVES:

1. Continue presence in TRICOMEDGRO.
2. Continue The Communicator.
3. Provide an inter and intra-conference Crises Communication's Network.

### DRAYTON RETREAT CENTER

1990 was a year of tremendous progress in the ministry and stability of the Drayton Retreat Center. It finished its second consecutive year of operation without subsidy to the operating budget from the Conference Council on Ministries. For support of the budget above what is received from user fees, \$17,000 of accumulated interest from the endowment fund was transferred (only 62.9% of \$27,000 budgeted). With that support, the 1990 operating budget finished substantially (almost \$3,000) ahead of where it began the year. A balanced budget has been adopted for 1991, which includes, for the first time, a budgeted amount for support of a capital maintenance fund, and which includes only \$22,000 in endowment interest, an 18.5% drop in budgeted interest funds.

In 1990, a total of 184 groups used the Drayton facility, for a total of 3725 guests.

Of those guests, **89 groups were from the Peninsula Annual Conference, and included 1650 guests.** There were guests at the facility **251 days during 1990, 71.3% of the 352 days that Drayton was open.** Groups experienced a variety of programs during their stays at Drayton. Some groups planned for local church ministries, others held events of spiritual renewal, and others worked toward the completion of specific assignments.

**1990 was Drayton's Silver Anniversary:** its twenty-fifth year serving the Annual Conference as a Retreat center. We celebrated with an anniversary party in the fall, and carried the theme to the Christmas dinners in December. Throughout the year, we have given thanks to God for those whose vision has made possible and has sustained the ministry of Drayton Retreat Center.

**Groundbreaking for the addition and renovation project was held December 14.** The plans call for the construction of the new Caldwell dining room, and the complete renovation of the west end of the Manor house. The office space will be re-done, as well as the kitchen and second floor west bedrooms.

**In 1990, Drayton offered notable leadership in the Annual Conference in caring for God's creation.** We instituted the use of mugs at Drayton for the coffee service, eliminating disposable coffee cups, and instigated the use of mugs at CCOM meetings, eliminating disposable cups there as well. We "re-cycle" our used soap by sending it to an overseas mission project operated by Lutheran World Relief; we have begun to set-up the project of composting kitchen leftovers, and recycling aluminum and glass.

**Major renovations were completed to the pool early in 1990.** The surface was sandblasted and replaced, the coping stones were replaced, a third filter was installed, and a cover was purchased and installed. The total cost of renovations was approximately \$40,000; \$28,000 of which was a grant from CFA and \$12,000 of which was contributed by Drayton's Capital funds. These renovations will help to insure the safe and efficient operation of the pool for several years to come.

**The first handicapped young man to serve on the staff at Drayton was hired in 1990.** Bobby has added much to our staff, and to our understanding and experience of Christian community.

**There were 8 Continuing Education events planned in 1990;** 6 events were held with a combined registration of 79 persons. 12 events are planned for 1991. The events for 1991 emphasize leadership skills for pastors and other church leaders, as well as program that will directly strengthen the local church.

**We purchased a new copier, and installed and programmed a computer network** for the Drayton office. All office functions, including payroll, bills, income, group reservations, and inventories are now kept in computerized record, allowing for easier and more functional record keeping and analysis of operation.

**The Director of Drayton has maintained an active membership in the International Association of Conference Center Administrators,** a professional organization for persons who

administer Retreat and Conference centers, and is anticipating the completion of the process to become a Certified Conference Center Administrator, a program of professional certification under the auspices of IACCA the year. That certification will be among the first in the country, and should be recognized at the fall 1991 national meeting of IACCA.

**Drayton operates under the following guidelines for its life and ministry in the Peninsula Annual Conference:**

**A. Style of operation:**

- to extend Hospitality designed to remind persons of God's redemptive Welcome to humanity in Jesus Christ;
- to provide a place, setting, and services to encourage and prompt reflection on life and the world from the viewpoint of the Christian Faith;
- to maintain a home-like setting to foster and enhance community building;
- to provide an exceptional setting and facilities for effective meetings - operational planning, evaluation, strategic planning, and organizational development - for Peninsula Annual Conference groups, and others;

**B. Program of operation**

- to provide programs of Continuing Education for pastors and other leaders of congregations;
- to provide programs - educational, liturgical, and contemplative - which encourage and make possible spiritual growth and renewal;
- to offer programs which promote priorities of the Peninsula Annual Conference, and General United Methodist Church;

**C. Character of operation**

- to stand as sign and symbol of Spirituality and Prayer in the life of the Peninsula Annual Conference;
- to model stewardship of Creation, and invite guests and staff to adopt stewardship as lifestyle;
- to model Christian community in staffing patterns.

1991 looms as a challenging year indeed; it promises to bring fresh dreams, clearer visions, exciting ventures. We are looking forward to completing the building renovation project, and to continuing with necessary repairs. Reservations for groups are solid in 1991, and indicate another year of offering a vital ministry to churches of the Annual Conference and other churches.

The ministry of Drayton will always remain an effort of encouraging the hearts of individuals and groups. It is a ministry which works to silence the noise of the society in which we live, so that we may be attentive to the call and summons of God. The aim of Drayton is to foreshadow the glorious homecoming of God's people to a time and place of peace and full joy. The life of Drayton is carried in the hearts of all the guests, the staff, and the ones who pray for its ministry. It remains exceptional in its mission and service to the local church and to the Annual Conference

## **Operational Philosophy Drayton Retreat Center**

The Drayton Retreat Center is owned and operated by the Conference Council on Ministries of the Peninsula Annual Conference. It seeks to provide a setting, facilities, and programs which encourage quests from Peninsula Annual Conference churches, and other groups, to live their lives more self-consciously in response to God, and which facilitate the goals and aims of the group. It calls to mind our individual and corporate responsibility for our spiritual lives in the context of our personal and community situations.

Let me hear what God the LORD will speak,  
for he will speak peace to his people.  
to his faithful, to those who turn to him in their hearts.  
Surely his salvation is at hand  
for those who fear him,  
that his glory may dwell in our land.

PSALM 85:8-9

Robert B. McKee  
Chairperson  
Board of Directors

Pamela J. Lardear  
Resident Director

### **ETHNIC LOCAL CHURCH COMMITTEE**

During the past year, under the direction of the Conference Council on Ministries, the Ethnic Local Church Committee continued its work of empowering and enabling ethnic local congregations for witness and mission. As a means of accomplishing this task, the Local Church Ministry Consultants assisted congregations in the development and strengthening of program ministries and projects aided through Annual Conference funds.

We are grateful for God's abundant blessings upon our work for 1990-91, which is exemplified in the activities listed below:

1. A. The Local Church Ministry Consultant Program (Local Church Ministry Consultants): through the Consultant program, the ELCC rendered more than 290 contact hours with local churches. These hours were spent in various seminar and workshop settings in the areas of leadership training, evangelism, Christian Education, communications, needs assessments and



building programs.

- B. District Workshops: 1.) Vacation Bible School workshops were held in the four district resource centers. 2.) In conjunction with the Board of Discipleship, Division of Evangelism, the Consultants helped to sponsor workshops on "Reaching the Baby Boomers".
2. Funding Projects: The ELCC supported six local church projects in 1990. Ministries that have been supported: Summer Day Camp Program, Whatcoat UMC, Dover; Senior Citizens Project, Wilmington: Zion Mt. Carmel; Leadership Training, Simpson UMC, Middletown-Dale's and Wesley Temple UMC; Community Outreach Program, Grace UMC, Salisbury; and New Life Mission Evangelism Programs, Mt. Calvary, Bridgeville.
  3. Scholarship/Grants were provided for a Seminary Student and training opportunities for clergy/lay leadership development.
  4. Mission Team Support/Training: 1.) In partnership with the Local Church Ministry Consultant Program, the committee supported the work of several persons who worked both with congregations and on district-wide events. 2.) The committee provided a significant sum of money to help with sending church leaders to the Vital Congregations Gathering in Fort Worth, Texas.
  5. A Comprehensive Resource Guide was developed and presented to CCOM, which coordinates the work of the Local Church Ministry Consultant Program.

Reflecting on the Committee itself, considerable attention was directed to clarifying matters of structure and function so that the Committee is able to be clear about its area of responsibility. Out of this process, the Committee has been restructured, enabling greater membership participation and accountability. In addition, the Committee exhausted a considerable amount of time evaluating the Comprehensive Plan for revision and reintroduction to the Peninsula Annual Conference.

The year has been a good one. We come to this time with a better sense of organization, purpose and next steps. All of this has been possible with the help of the Conference Council on Ministries, the Ethnic Local Church Committee and Staff person, Lawrence Livingston.

Darlene T. Webb  
Chairperson

### 1992 Goals

1. Continue to oversee the implementation of the Comprehensive Plan, monitor cooperation and performance, bring new information and possibilities to focus to Annual Conference, and keep the concern before all.
2. Have Ethnic Local Church Consultants assist congregations in developing short-term and long-term goals as they relate to churches' mission in Evangelism, Stewardship, and Christian Education.
3. Develop a Convocation on ELCC for interpretation purposes.
4. We will help coordinate funding for approved projects as well as seek sources of funding.
5. The Executive Committee shall work with the Commission on Religion and Race in monitoring the Comprehensive Plan.

### CONFERENCE COUNCIL ON YOUTH MINISTRIES

This has been a year of growth for the Conference Council on Youth Ministry. The youth are taking a more active role in all aspects of Conference Ministry. They were active in the Annual Conference as voting members. The youth did much of the planning for the 1990 and 1991 Youth Rallies at Salisbury State University, and carried out their plans with much success. It is a true joy to see the youth planning and delivering the message of the Gospel in worship, fun and fellowship. The youth also had their first annual Summer Youth Retreat in June 1990. We had 130 people attend this retreat at Camp Pecometh where the CCYM youth members were small group and Bible study leaders. These youth also led the entire group in some very meaningful worship experiences as can be seen in parts of the Camp Pecometh Video that was shown in the 1990 Charge Conferences. About half of the youth attending the Summer Retreat had never been to Camp Pecometh before, and several Junior Counselors came out of this program. The CCYM continues to move ahead in their ministry with Youth in this Conference.

Sandra Steiner Ball  
Coordinator

### 1992 Goals

1. Youth Rally - A program to address the need for United Methodist Youth to gather together for Education, Worship, and fellowship. The rally will offer spiritual and material resources to strengthen local United Methodist Youth Fellowship programs and individual faith journeys.
2. Summer Youth Retreat - A program to further address the need for United Methodist Youth to experience spiritual growth and formation. Provides an opportunity for those who are unable to attend the youth rally to be involved with other youth from the Conference.

3. Northeastern Jurisdictional Council on Youth Ministries (NEJCYM) Participation - Participation in the NEJCYM by Peninsula Conference youth to keep our conference active in jurisdictional decisions and programming and to develop leadership in our youth in the areas of ministry and mission.
4. Confirmation Rally - A program to address the need for youth in confirmation classes to gather together to discover what it means to be part of a connectional church and to meet some of the people who are a part of that connection and its leadership.

### COUNCIL ON FINANCE AND ADMINISTRATION

During the past year, the following actions were taken by the Council:

1. Pecometh - Granted \$30,000 for equipment and improvements.
2. Property at 431 N. State Street, Dover - Sold for \$165,000. Funds to be used to purchase a new parsonage when needed.
3. Property on American Avenue, Dover - Purchased two developed lots behind the Conference Office Building for \$150,000.
4. Pecometh - Granted \$6,250 for repairs and improvements.
5. William T. Swager - Granted \$750 for assistance in housing and medical expenses.
6. Authorized the payment of \$500 toward moving expenses of each clergy person at the time of retirement.
7. Authorized the payment of \$500 toward moving expenses of each clergy person granted disability.

#### **Recommendations:**

1. That .38 be the apportionment factor for 1992.

George C. Godfrey  
President

### BOARD OF CHILD CARE

Do we believe, "Children are a gift of God"?

Recently, while walking through one of the cottages at Board of Child care, a statement on that cottage bulletin board caught my eye. It read, "It will be a blessed day when we have all that we need for children and the Pentagon holds spaghetti dinners in order to raise money for armaments."

Children of America, including children within the bounds of the Baltimore and Peninsula Conferences of The United Methodist Church suffer from poverty, from infant mortality, delinquency, teenage pregnancy and abortion, school dropout, abuse, neglect, use of illicit drugs and sexually transmitted diseases. It may be time that America examines its priorities.

In the past year, Board of Child Care has completed renovations at its Gaither Road Campus. The administration building was enlarged to include additional offices for our mailroom, chaplain, psychiatrist, a room for storage of certain clothing items and, best of all, a new classroom. For the first time, boys and girls who are on campus during daytime hours have their own place for study. This has proven during the year to be a tremendous asset. During evening hours, our teachers with the help of volunteers come to the classroom to provide individual tutoring for those boys and girls who recognize a need for special help in their studies. The classroom looks like a classroom, sounds like a classroom, has the equipment of a classroom, so really is a classroom.

With the same construction project, we enlarged our boys' shelter. What once was a garage is now an activities room. A wing was added, providing extra beds so that we now accommodate ten boys in that shelter unit. We created a space in the center of the building for staff supervision.

Summertime was an exciting time for boys and girls at the child care center. Older children had community service jobs in the neighborhoods surrounding us. They are particularly pleased to earn their own money which is used for very special items - often the "in" style of "tenners" (colloquial for tennis shoe - a word used by all teenagers but not yet recognized by Webster) which we usually feel are beyond regular budget, for special radio sets and personal items which they want. At insistence of staff, one-third of those earnings goes to children's savings. Also during the summer, we had our usual camping trips. This year we went to Blackwater Falls State Park in West Virginia, and to Cape Henlopen State Park in Lewes, Delaware. A group of boys and girls, after completing the Standard Red Cross Canoe Course, canoed on the Potomac River. Another group did 175 miles or so on the C & O Canal by bicycle. They came back sore but quite thrilled at their own achievement and endurance.

A very special experience was enjoyed by a group of children in December. These boys and girls had been told, during early summer, that were they able to work and earn money for their ticket to the Christmas Spectacular at Radio City Music Hall, we would take our newly acquired bus (purchased in large part with Campbell's Soup Labels) on such a trip. Needless to say, it was an exciting time for all and included a ferry ride over to the Statue of Liberty and a tour of the United Nations Building.

More recently we have celebrated achievement in sports by our boys and girls. Dave Johnson of the Baltimore Orioles was with us during the Sports Recognition Dinner. Likewise in February, we had the Academic Recognition Dinner. At that time, each boy and girl was

recognized for their particular achievement in the school system.

The Foster Care Program at Board of Child Care is providing for an increasing number of children. Half of the 35 children in this program are under the age of 4. Some are born of HIV Positive parents and some are born of drug addicted mothers. They enter the world with serious affliction and your Church, through Board of Child Care is doing everything possible to enable these little ones to a positive start in life. Unfortunately, we know that the life span for some of these is to be short.

For five years, we have struggled to overcome zoning restrictions and construct an additional facility for 60 boys and girls. A market survey indicated to us the greatest need is emergency shelter for children under the age of 12, as well as residential care for brothers and sisters. We have been unable to develop plans for construction of these facilities in the Chapeldale area of Baltimore County. As of this writing, we are working towards completion of engineering studies for the development of a facility on land Board of Child Care has owned since 1974 in Harford County. If the water quality and availability prove to be in our favor, then it will be necessary for us to seek a special exception in order to develop facilities. The need remains very, very great (we turned down over 150 children in the past 12 months from our Shelter).

Please think of Board of Child Care as providing a service for each and every member of our ministerium and our churches, as well as providing services for youth and children throughout the Baltimore and Peninsula Conferences which we serve. We are available to discuss with any of you any child care problem which develops. We do not have all of the answers but generally we know where to seek help.

Your contributions and strong support of our Annual Christmas Appeal is greatly appreciated. You have formed over the years what we regard as a strong bond to Board of Child Care in the interest of children, and have supported this work in countless ways. For all of this, we are grateful.

W. Thomas Barnes, President

Claude F. Libis, Executive Director

### **BOARD OF CHURCH AND SOCIETY**

In 1990, coordinated study and activity continued in the eight key result areas for which goals were established at the five-year planning retreat in 1988. At this retreat, "Shalom 93", participants assessed crucial issues confronting the church and society, specified goals and established priorities for the Board's efforts.

Ten Board meetings were held during the year. At each of the four District Training Sessions, board members served as leaders of the work group on Church and Society.

In October, a one-day workshop was conducted by the Board for pastors and other church leaders, on techniques of peacemaking - "Making Peace with One Another - The Role of the Local Church". Rev. David Schilling, Program Coordinator of the Fellowship of Reconciliation, served as facilitator. Following the workshop, a request for proposals was mailed to all churches

in the Conference. Mini-grants ranging from \$50 to \$200 were offered to assist churches in developing programs in the Peace and Justice area. Four proposals were received and funded.

The following programs and projects within the Board's area of responsibility were funded in 1990.

I. Pacem in Terris \$6,000

The Board continued its support for this ecumenical program. The director is a member of the Board and chairs its Peace and Justice key result area. Pacem in Terris furnished packets for the workshop and handled the Board's quantity mailing at reduced cost. The agency offers leadership, resources, projects, workshops and programs in which United Methodists can participate. Peacework, the bi-monthly publication, is sent to each local pastor and Church and Society Chairperson in the Conference.

II. EMLC Youth Training \$1,793.60

The Board funded training and expense to Russia with the People to People Program for minority youths.

III. Housing and Homelessness \$2,900

The Board made the following contributions toward housing and homelessness:

Methodist Action Program-Housing Rehabilitation	\$1,000
Sojourner's Place	500
Habitat for Humanity - Salisbury	500
Shepherd's Place - Dover	500
Salisbury Christian Center	400

Additionally, the Task Force on Housing has worked diligently on the project, "One Church One Family". The Conference Administration contributed \$300 for printing in 1990 for this Task Force.

IV. AIDS Program \$2,000

Board support was given through:

Development of related worship materials for pastors. Packets were distributed at Annual Conference.	\$ 88
--	-------

Direct support was given to agencies serving AIDS patients.

Health Support Ministries - Salisbury	950
---------------------------------------	-----

	Swain House - Rockland - Day Care	947
	AIDS Conference registration was provided for the Board Vice-Chairperson	15
V.	<u>Smyrna Bus Ministry</u>	\$ 470
	Support continued for the ecumenical prison bus ministry.	
VI.	<u>Emerging Issues</u>	
	Emerging issues supported during the year include:	
	Free South Africa Program	\$ 100
	Pastors for Peace Program - materials for Peace Caravan to Nicaragua	500
	Support for a health clinic in the Copapayo-Delaware Partnership Program	1,000
	Ebenezer United Methodist Church Seminars, Dr. C.H. Felder, Consultant, "Relating Biblical Study to Peace and Justice Issues"	400
VII.	<u>Training Events</u>	\$1,674.83
	The Board conducted and supported the following:	
	Workshop: "Making Peace With One Another - The Role of the Local Church"	\$ 442.83
	Grasonville/Carmichael Charge - Area Seminar - Return of Bishop May to introduce Washington Model	500.00
	Environmental Justice Essay/Poster Campaign	272.00
	Methodist United for Peace & Justice Memberships	150.00
	Training materials for District Training sessions	90.00
	Educational material purchase & reproduction	220.00
VIII.	<u>Peace With Justice - Speaker's Bureau</u>	\$ 500
	Three mini-grants were awarded to local churches for study and action:	

PLI  
ea  
BO  
Re

Queenstown-Wye United Methodist Charge, consultant fees for two seminars at \$125 each; Wye of Carmichael on "Working with the Poor" and Calvary on "Working with Youth" \$ 250

Whatcoat United Methodist Church - Dover Peace and Justice Advocacy Education and Action Program 200

National Impact - Support for inter-faith Emerging Program 50

IX. Poverty and Economic Justice \$1,000

The Board gave support to individuals in extreme poverty through a contribution to:

Friendship House, Inc. which provides day care and other forms of assistance to the poor and homeless \$1,000

X. Environmental Justice \$ 100

The Board continued its support to environmental justice through:

A contribution to Earth Day - Mid Atlantic \$ 100

Providing materials to local churches

XI. Substance Abuse \$500

The pastor of the Grasonville-Carmichael Charge chairs the issue on Substance Abuse and gives leadership to that area of work and study.

Bryan's and John Wesley Churches were funded to work with Boys Clubs, serving boys 11 to 18 years of age, on drug and alcohol abuse prevention. Positive methods of building self esteem and personal goal setting are emphasized, as well as the physical, spiritual and moral aspects of substance abuse.

Ruth M. Laws  
Chairperson

1992 Goals

Key Result Area #1: Peace With Justice

Primary Goal: To communicate and work toward a vision of Shalom in which all people experience both inner peace and outward security, based on faith, mutual



cooperation and trust in God.

Key Result Area #2: Violence

Primary Goal: To create an awareness of the violence within each of us and to begin to address the various forms of violence present in our society and their desensitizing and dehumanizing influence on us.

Key Result Area #3: Inclusiveness

Primary Goal: To establish the recognition that all people are created in God's image, have worth and a contribution to make.

Key Result Area #4: Poverty and Economic Justice

Primary Goal: To ensure that people's basic needs for food, housing, health care, education and employment are met.

Key Result Area #5: Substance Abuse

Primary Goal: To create an awareness of our bodies as temples of God's Holy Spirit and to provide additional resources for those affected by substance abuse.

Key Result Area #6: Environmental Justice

Primary Goal: To create an awareness of our role as stewards of God's Creation and to begin to take responsibility for its care.

Key Result Area #7: Administration

Primary Goal: To perform the responsibilities of the Board of Church and Society in a way that is cooperative, shared and effective.

Key Result Area #8: Education/Resourcing

Primary Goal: To inform the Conference, Districts and local churches of the societal issues confronting the church and to assist them in formulating Christian responses to these issues.

### BOARD OF DIACONAL MINISTRY

The Board of Diaconal Ministry had cause to celebrate in 1990. It was during this year that the question most asked of us was not "What IS a Diaconal Minister?" but rather "Could you answer some questions about Diaconal Ministry?" This change indicates that the Board has been successful in its attempts to educate the Conference about diaconal forms of ministry. This was also the year that saw two candidates declared at an annual conference session - both

PLI  
rea

candidates are attending school and are planing to be consecrated. Three persons completed course work and are candidates for certification in the areas of education and evangelism.

BC  
Re

This was also a year of continued work with the Board of Ordained Ministry. The two boards sponsored a day of exploration of ministry for persons considering set-apart forms of ministry and a joint display was prepared for the Annual Conference. The Board of Diaconal Ministry is appreciative of, and has grown through, the supportive and enabling relationship with the Board of Ordained Ministry.

The Board of Diaconal Ministry has continued to take seriously its role in helping persons articulate and define their "calls". We celebrate the many opportunities which have been afforded us and eagerly anticipate responding to the queries of others who seek the meaning of God's call for their lives. Training experiences were provided for two persons who will serve as mentors and a planned day apart for persons interested in diaconal forms of ministry resulted in several additional persons who are being nurtured in their explorations.

As a Board, we have written a mission statement which defines who we are and what we are about. In part, our mission is to "...provide a framework for others to identify and fulfil their calls to love, justice and service." This we will continue to do with energy and zeal in the name of Jesus Christ, the Lord.

Cynthia C. Quillen  
Chairperson

### 1992 GOALS

The Board of Diaconal Ministry, at the beginning of this quadrennium, adopted goals for the quadrennium that would result in a conference educated as to diaconal forms of ministry and persons who were seriously considering these forms of ministry as responses to God's "call" for their lives. The 1991 goal of equipping and maintaining a core group of mentors will be carried on into 1992 as well.

The 1992 goal to be added to those previously established is to present a training experience for clergy, Pastor-Parish Relations Committees and church related agencies. The focus of the training will be to help these persons/agencies determine the possible ways that persons equipped for diaconal forms of ministry could be added to existing or expanded staff. Persons who are Diaconal Ministers can effectively function on church staffs and in church related agencies - this event will help others share our vision.

Additionally, in the latter part of 1992 this Board intends to help the conference as a whole and persons in diaconal forms of ministry, specifically, deal with action expected at the 1992 General Conference with regard to the ministry study currently being carried out.

### **BOARD OF DIACONAL MINISTRY REPORT**

Professional certification is the church's recognition that an individual has met the required standards for academic training, experience, and continuing study necessary to achieve and maintain professional excellence in the areas of Communications, Education, Evangelism, Music and Youth Ministry.

CERTIFIED ASSISTANTS are recognized as having given loving and faithful service to the church in specific areas of ministry. This designation is granted by the Conference Board in the absence of general church guidelines and standards.

Certified Assistant: Amelia Bobon, education

CERTIFIED ASSOCIATES are currently required to hold a Bachelor's Degree and have completed four graduate level certification courses.

Certified Associates: None

CERTIFIED DIRECTORS are currently required to have a Master's Degree in the area of certification and have completed any required graduate level certification courses.

Certified Directors: Olive Cook, education  
Joann Cohen, music  
Evelyn Swensson, music

CERTIFIED MINISTERS have met the requirements for Director and have additionally been ordained or consecrated.

Certified Ministers: Clifford Armour, education  
John Dressler, music  
Connie Roland Metzger, communications  
Cynthia Quillen, education  
Frederick Seyfert, education

Those persons completing a certification course include:

Olivia Blackwell, education  
John Penn, evangelism  
Patricia Sullivan, education

Those persons beginning certification studies include:

Sherry Patterson, education

Those persons continuing certification and/or foundational studies include:

Olivia Blackwell, education  
Larry Ganster, pastoral counseling  
Alyce Husser, education

Lawrence Jameson, evangelism  
John Penn, evangelism  
Patricia Sullivan, education

Consecration to the office of Diaconal Minister is the church's recognition of God's call, the individual's response to that call, and the authorization of such persons for designated service and ministry. The office of Diaconal Ministry is an integral part of the total ministry of the church with a recognized relationship to the annual conference and with appropriate benefits such a relationship makes possible.

Diaconal Ministers generally have a Bachelor's Degree, have completed a graduate level degree or have completed required graduate level Foundational Studies.

Diaconal Ministers:                      Olive Cook, retired  
   Cynthia Quillen, St. Mark's, Easton  
   Naomi Winchester, PUMH

The following persons have been elected by the Conference Board of Diaconal Ministry as official candidates for Diaconal Ministry:

Alyce B. Husser	Wilmington, DE Simpson UMC
Larry L. Ganter	Millville, DE Millville UMC

The Board of Diaconal Ministry on Investigation:

Olive Cook, Cynthia Quillen, Naomi Winchester

In compliance with the Disciplinary Par. 734.5 the names of those persons commissioned to the Office of Deaconess and the names of those persons commissioned to the Office of Home Missionary are submitted to the CBDM and for publication in the Annual Conference Journal.

These persons include:

Mrs. Daisey Cabean, retired Rt. 1 Box 214 Lockesburg, Arkansas 71846	Mrs. Nancy Handy, certified nurse midwife Kent General Hospital 1940 Mitten Street Dover, DE 19901
--	--

#### BOARD OF DISCIPLESHIP

The mission of the Board of Discipleship is to be a connectional partner with local

congregations in their ministries of:

1. Reaching out and receiving people where they are, as they are;
2. Helping others enter into a relationship with God;
3. Nurturing, supporting and equipping persons for Christian discipleship;
4. Sending disciples into their communities to serve and give witness to the transforming power of God.

During the current quadrennium our four (4) quadrennial goals are:

1. To be and to be perceived by the Annual Conference and members of local congregations as a Board of Discipleship that does support and help local congregations in their ministries.
2. To develop and pioneer, utilizing the resources of the General Board of Discipleship, a model of distinctively United Methodist discipleship-making, for use by the churches of the Peninsula Annual Conference.
3. To assist each local church in developing at least one connectional inter-racial ministry with another (or other) United Methodist congregation(s).
4. The Board is generating its action plan for the above goals through the development of the Partners Project. The Partners Project is:

the Board of Discipleship entering into direct partnership with specific local congregations, over an extended period of time, for the purpose of building up those congregations' discipleship ministries of worship, education, evangelism and stewardship.

- (a) a clear path for local church revitalization
- (b) a coordinated plan that works in cooperation with each District Superintendent to identify churches in the doldrums, on the list of churches receiving equitable salary support, for example, and to revitalize them through a process designed in consultation with each of those congregations.
- (c) A viable means of moving all participating churches in the direction of self support.

The Board of Discipleship at its December 1990 retreat gave its approval for the Partners Project to be continued through the next five years.

Special thanks is extended to the Chairpersons of each division, staff members and members of the Board of Discipleship for their enthusiasm and commitment to making our Board an effective resource for the Peninsula Conference and its local congregations.

James C. Hardcastle  
President

### DIVISION OF EDUCATION

"Done well, Christian Education has the potential beyond any other congregational influence to deepen faith and commitment. Knowledge of its importance makes the need for educational revitalization all the more urgent." These words, from A National Study of Protestant Congregations, summarize how strongly our Division feels about Christian Education. Through Sunday School, Bible Study, Disciple Groups, and other small groups, persons old and young, come to a growing and vital relationship with Christ. Knowing that the local church is the key to effective Christian Education, the Division sought to support the local churches of our conference during 1990 in the following ways:

**Teacher training:** Teacher training opportunities were offered in a series of six workshops held throughout the Conference in the fall entitled, Teachers are Growing Persons. Record numbers of churches and teachers attended as the Division set the topics for these workshops based upon a survey of needs earlier in the year. Over 90 churches were represented by 370 people!

Workshops are also held in local churches led by persons who have been trained by our Division in specific areas of expertise. We encourage our local churches to use these resource persons by working through the Conference Office. Our Division also provides two consultants to local churches who are seeking to improve their Christian Education program. From this work, a local church has created a new Work Area on Christian Education, another has begun an Adult Sunday School program, and many have strengthened their programs through the consultant ministry. I want to express our deep appreciation to Liz St. Clair and Doris Phillips who have served tirelessly and effectively in this role during 1990. Doris Phillips, who has been with our program from its inception and given outstanding direction and leadership for many years, will be retiring from this position in 1991. We thank her for her service and will find great joy in watching the Lord bless the seeds she has planted in her ministry with many local churches.

The Christian Education Consultants have worked closely during 1990 with the Local Church Consultants. Significant work has been accomplished in several Ethnic Local Churches through this joint effort. Special attention has been given to helping churches design and implement Vacation Church School programs.

Several members of our Division have been working hard to prepare themselves to be the Action Team in our Partner's Project Program to be implemented in 1991. This training and planning is essential to the effectiveness and future of this program.

A valuable part of the work of our Division is to help provide Christian Education Resources for local churches. We provide leadership support to the Interfaith Resource Center which now has satellite centers throughout our Conference. We encourage all churches to utilize

these resources. Other resources are available in our Conference office and the Ethnic Local Church Resource Centers.

In order to provide effective resource persons for our local churches our Division has sought to recruit and train persons from our Conference. Several persons attended Lab Schools to prepare them to lead workshops in the local church. With the goal to have DISCIPLE Bible Study groups on each district, our Division sent two persons to be trained in 1990. These persons are expected to lead a group in their district which will help train others to utilize this program in the local churches. Considerable time and attention was given in 1990 to the creation of a Christian Education Fellowship (CEF) Chapter. This Fellowship would provide support, training and motivation for professional Christian Educators throughout our Conference. We are excited about the potential of this new chapter.

Our division is indebted to the dedication and commitment of so many persons in our Conference who were willing to be used as Workshop leaders, planners, teachers, facilitators, and in many other roles. Special thanks must be given to Liz St. Clair who has served as interim Conference Staff person. Her leadership and spirit continues to be an inspiration for our work.

Jonathan E. Baker  
Chairperson

### 1992 Goals

The following represent our goals for 1992. With the other divisions of the Board of Discipleship, we will give considerable time, energy, and resources to the Partner Church Program which we know will bring new life to our local congregations.

1. To train local church teachers and leaders in Christian Education seeking to improve the quality of education in our local congregations. To support and motivate local church teachers.  
This will be accomplished through the work of our consultants, workshops, and on-site support. Emphasis will be given to the involvement of other divisions in our work with the local church.
2. To provide a pool of resource persons who are trained to function as Team Members for the Partner's Project and other training events for the local church.  
Jurisdictional Lab Schools, coaching conferences, and foundational training will be provided for leaders. Recruitment of persons from our Conference will be a key ingredient of this program with special attention given to the training of persons to assist small membership churches and ELC congregations.
3. To provide local churches with highly trained and capable consultants who can assist them on a long-term basis in some area of need as it relates to their Christian Education Program.

- PL  
rea
- BC  
Re
- tf  
n  
F  
p  
a  
c  
e  
C  
E  
C  
v  
e
4. To provide the local church with a catalogue of available resources for Christian Education. This will be done in conjunction with other divisions from the BOD and will be a valuable resource for local churches. A comprehensive list of persons who have been trained by the BOD will be included in this catalogue.
  5. To assist small member churches in the development of their Christian Education program. At least four small member churches/charges/clusters will be recruited for on-site training.

### DIVISION OF EVANGELISM

The Division of Evangelism began the year by sponsoring three lay persons and two clergy to the Council of Evangelism in Pittsburgh, PA. Our Chairperson, Barbara Jester, was appointed by the Bishop to attend the "World Institute of Evangelism" in Atlanta, GA. Also, the Division of Evangelism supplied financial support for the training of one "Growth Plus" consultant. These were steps taken by the Division of Evangelism to train prospective "Action" team members for the Board of Discipleship's Partners Project".

Throughout the year, workshops on Church growth were held in several local churches by Division members and seminars on "Life Style" evangelism were presented in several areas of the Conference.

The Division of Evangelism, in conjunction with the Division of Education, presented a workshop on "Reaching the Baby Boomers" on each District.

The Harry Denman Award was awarded to Rev. Albert C. Burton, Union UMC, Bear, DE, and Mr. Francis J. Turpin of Federalsburg, MD.

The "Five Star" program was again promoted throughout the Conference with over 35 churches receiving recognition for their outstanding work in Evangelism. Seven (7) churches received a Five Star "Plus" award for meeting the criteria and going beyond. "Spiritual Formation Resource" packets were designed by the Division to cover all areas of the local church. They were distributed to over 580 churches in the Conference.

The Division supported the "Delmarva Walk to Emmaus" and its youth counterpart, "Chrysalis" during 1990. Over 65 youth and 90 adults participated in this spiritual renewal experience.

The Division continued to support the National and Jurisdictional Sections on Evangelism through financial pledges. Scholarships were made available for people to attend the NEJ Conference on Evangelism at Lycoming College in Williamsport, PA in July. Two Division members attended the NEJ Division of Evangelism's October meeting at Lake George.

Recognizing a critical need in our Conference, the Division of Evangelism has formed a partnership with three other divisions of the Board of Discipleship to develop a program that would



help local churches revitalize their ministries and become "Life Saving Stations" in their communities. In addition to financial support, the Division has provided three trained consultants to be Partners Project "Action" team members.

The actions taken by the Division of Evangelism for 1990, were to put into motion our vision of being a resource for the local church to use while pursuing the Great Commission, "Go therefore and make Disciples....." (Matt. 28:19a)

Barbara S. Jester  
Chairperson

### 1992 Goals

1. Provide financial support to train 8 people to work with the BOD's Partners Project Action Teams. To train and equip leaders to be resources in Evangelism for the local church, and to participate actively in the BOD's pilot program of the "Partners Project".
2. Provide local, district, and Conference wide workshops designed to provide and instruct participants from local churches in evangelistic methods from a United Methodist prospective. Assist local churches in developing a connectional or inter-racial program with other United Methodist Churches.
3. Promote both the Harry Denman Award, as a recognition of individual work in Evangelism and the Five Star Church award as a recognition of the local churches' outstanding work in Evangelism.

### DIVISION OF STEWARDSHIP

The Division of Stewardship has worked with the other divisions on the Board of Discipleship in a concerted effort to bring a wholistic approach to church enrichment and growth. These efforts have proved to be a catalyst in uniting the Board of Discipleship's purpose in church growth, through education, worship, evangelism and stewardship. These efforts have been reflected in the goals that were pursued and accomplished in 1990:

- a. Members of the Division of Stewardship were involved in two training events. The National Association of Stewardship Leaders in Orlando, Florida, was attended by Jim Jones, Lawrence Livingston and Gerald Hitchens. The Stewardship University in Willow Valley, PA, was attended by Jim Jones, Rev. & Mrs. Lawrence Livingston and Rev. & Mrs. Earle Baker.
- b. The emphasis on tithing was introduced to churches as a way to increase spiritual growth and faith, as well as a way to increase giving of time, talent and gifts.
- c. The 5th conference wide program of the Order of St. Barnabas was celebrated at

- the Laity Banquet with an induction and recognition service.
- d. Sunday, November 11, 1990, was set aside as Stewardship Promotion Sunday, with special emphasis on the Word, Faith, and Action approach to successful ministry.

The 1991 goals have been set and are underway at this time. We will identify the local church stewardship leaders for purposes of better communication of upcoming events, such as a leadership training event in the fall of 1991 and stewardship resources. We will continue to recognize those in our Conference who exemplify good stewardship through the Order of St. Barnabas program. We will also provide material to use for the local congregation on Stewardship Sunday, November 10, 1991.

It is our desire to offer the local congregation a renewed energy and ministry through good stewardship. We are available to those who need information about stewardship through God's Word, Faith and Action.

James B. Jones  
Chairperson

#### 1992 Goals

1. Create a communication link between the Peninsula Annual Conference and the stewardship leaders in the local congregations.
2. Provide a stewardship training event for the stewardship leaders, taught by stewardship leaders from the General Board of Discipleship.
3. Continue to offer the Order of St. Barnabas program, while working with the members of this Order, to become more involved in selection of new members and with developing the induction and recognition ceremony.
4. Promote Stewardship Sunday, November 8, 1992.

#### DIVISION OF WORSHIP

The Division of Worship has continued to work and move forward under the leadership and with the support of its committee members and dedicated staff. The year 1990 has been one of continued growth and excitement within the Division.

The Division of Worship has worked closely with the Conference Arrangements Committee in planning and preparing worship experiences for Annual Conference. The Division has made such suggestions and recommendations as would enrich our worship experiences at Annual Conference.

The Worship Task Force Committee meets each year and after much discussion, makes such decisions as: 1) preparing and coordinating all the worship services at Annual Conference, including Holy Communion, 2) furnishing service attendant logistics such as liturgists, servers, choirs, music and auditorium visuals.

The Board of Discipleship continues to adopt concerns that are relevant and which emphasize the nurturing and educating process of building effective disciples in the Conference.

The Division of Worship continues to embrace the Partners Project and concept of strengthening local congregations. The Partners Project is a concept and process whereby the Board of Discipleship seeks to enter into direct partnership with specific local congregations over an extended period of time for the purpose of building up those congregations' discipleship ministries of stewardship, education, evangelism, and worship.

Because funds were provided to both laity and clergy, the Division of Worship was able to send members of the Division to the Jurisdictional School for Worship, Music and Other Arts for training in worship leadership skills, held at Lycoming College, in Williamsport, PA, August 5-10, 1990. These persons agreed to become part of the resource leadership pool for the Division of Worship's work on behalf of the local church.

The Division of Worship is happy to report that the Worship Fellowship Chapter in the Peninsula Conference is alive and doing well. The Division will continue to embrace our Peninsula Conference Fellowship throughout the coming year and our hope is to increase the number of members in our Peninsula Chapter and to assure that ethnic members are recruited.

Timothy A. Duffield, Sr.  
Chairperson

#### 1992 Goals

1. Devote a part of every Division meeting to training Division members in some aspect of worship.
2. Develop an in-house Division of Worship training experience in reference to worship.
3. Continue to nurture and support our Peninsula Conference Chapter Fellowship of United Methodists in Worship, Music and Other Arts (FUMWMOA)
4. Train Partners Project Committee members.
5. Develop a spiritual formation program for the Board of Discipleship for the upcoming quadrennium.
6. Provide input and support for Annual Conference Worship.

7. Provide a catalog of worship resources for the Board of Discipleship Resource Catalog.

### BOARD OF GLOBAL MINISTRIES

For the Board of Global Ministries, 1990 was a year of soul searching and planning for restructuring. Early in the year, it became obvious that the Board was not structured to meet the needs of the Peninsula Annual Conference. The Executive Committee decided to plan an all day experience with John Neussle of the Board of Global Ministries of The United Methodist Church. Growing out of that experience was a decision of reconstruction. The plan is as follows:

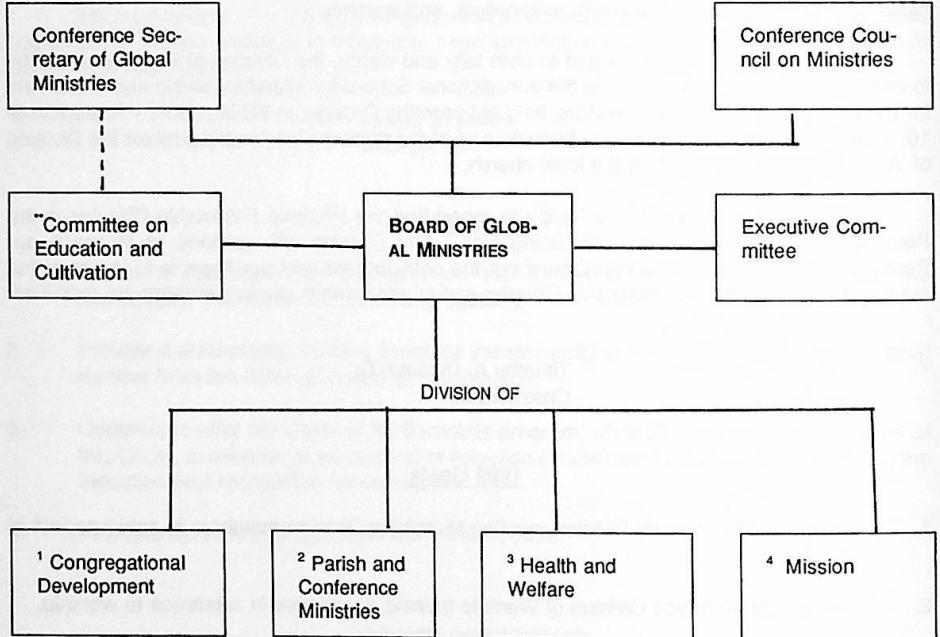

\*as defined by The Book of Discipline, 1984, ¶730.3

\*\*Membership will be a chair, Conference Secretary of Global Ministries and four district secretaries. Purpose will be to maintain communications with local churches, districts, etc. The chair will be a member at large, not the Conference Secretary of Global Ministries.

- 1) Membership will be three officers, two members-at-large and ex-officio members

with vote will be one from each district committee on church location and building and two persons from the Board of Discipleship who will be nominated by the Board of Discipleship chair.

The District Superintendent will name the persons from the district committee.

The purpose will be to review requests for grants and loans and to make such grants and loans after approval of the Board of Global Ministries.

2) The purpose is to be a catalyst for our ministries in various communities and conference. The division will relate to two conference agencies: Methodist Action Program and Neighborhood House. It will also review and evaluate ministries funded by the General Board of Global Ministries and the Annual Conference.

The membership will consist of three officers and four members at large and representatives without vote of Neighborhood House and MAP.

3) The purpose will be to encourage and provide leadership and resources for Annual Conference and local churches to develop ministries in areas such as persons with handicapping conditions, parish nurse, aging, disease control and wholeness. It will also be the division that relates to PUMH.

The membership will be three officers, six at large members plus a representative of PUMH without vote.

4) The purpose will be to promote missions within the Annual Conference on a local, national and world level. Also it will be the division that relates to the School of Christian Missions and the Volunteers in Mission Program.

Membership will be three officers and seven at large members. Ex-officio members will be Dean of School of Christian Missions, UMW Coordinator of Global Concerns, Conference representatives to the General Board of Global Ministries and the VIM Coordinator.

Executive Committee Membership will be:

- Board of Global Ministries Chair
- Board of Global Ministries Vice Chair
- Board of Global Ministries Secretary
- Four Division Chairs
- Conference Secretary of Global Ministries
- Representatives to the General Board

The purpose will be to meet as needed between Board meetings to do the work of the

th  
m  
P  
pr  
ar  
cl  
at  
cr  
e  
c  
w  
a  
  
ε  
(  
F  
ε  
(  
V  
t

Board.

As this report is being written, the chair of the Board will take the Board's recommendation to the Executive Committee of the Conference Council on Ministries on January 25, 1991 and to the Conference Council on Ministries on February 9, 1991. Both bodies agreed to the plan and the Board of Global Ministries began to implement it on Saturday, February 16, 1991.

Clifford A. Armour  
President

### 1992 Goals

The Board of Global Ministries will not be writing goals until it reorganizes under the suggested restructure since we will have new divisions with new responsibilities. We will submit our goals to the Annual Conference in the packet traditionally distributed at the beginning of the session or before.

### DIVISION OF PARISH AND COMMUNITY DEVELOPMENT

This has been a year of changes and frustrations as we seek to serve the local churches with limited funds. Yet also a year of joys as we see churches paying off their loans thus helping us to reach out to other churches.

During the year, we have completely revised our Grant and Loan application form. By doing this revision, we feel we can get a better understanding of the ministry of the church, while making it easier for them to complete the application.

Grants and Loans to an individual church will be released simultaneously as we realized some churches were not following through on the loan procedure.

This has been a year of real struggle for us in trying to meet the requests we have had for funding. Several churches, though approved for funding, have had to wait until sufficient funds were available; in some cases it will be several months into 1991.

We are excited about being a part of the Six Lanes of the Advance. Lane 5, Conference Ministries, contains an opportunity for New Church Development and Church Revitalization through the establishment of a revolving loan fund. This loan fund will give us the funding to assist new developing churches as well as helping our current churches through Grants and Loans. The loan fund is an opportunity for all churches to be in mission.

The last several months have been devoted to the restructure of the Board of Global Ministries. This restructuring will better define our responsibilities, allow us to spend more time on new church development and to review new requests for Grants and Loans and make such Grants and Loans after approval of the Board.

The members of this Division have given long, hard hours to the work of the Division and I thank each and every one of them for their faith in our work and their devotion to the task.

Nancy H. Leathrum  
Chairperson

### **NEIGHBORHOOD HOUSE, INC.**

#### **Case for Support Statement Mission of the Organization**

The mission of Neighborhood House is to enable the people in and around South Wilmington to improve individually their quality of life and to develop cooperatively a better neighborhood. People with different backgrounds join as partners, continuously seeking opportunities to overcome individual and community problems. Neighborhood House believes it can help most effectively by keeping a high priority on enhancing the functioning of the family unit.

Neighborhood House supports its mission with seven primary goals:

1. Promote community and economic development.
2. Provide a range of services and resources to help families and individuals develop long-term solutions to their problems and needs.
3. Promote and provide counseling and assistance in obtaining long-term employment.
4. Promote and provide education and training opportunities.
5. Promote and provide recreational, cultural and enrichment opportunities and programs.
6. Increase housing opportunities for low and moderate income families.
7. Broaden the base and improve the quality of financial, physical and human resources available to Neighborhood House.

Neighborhood House is a multi-service community center standing in the heart of South Wilmington. It is an independent non-profit agency which receives financial support from The United Methodist Church; the United Way of Delaware; the state, local, and federal governments; as well as individual, foundation and corporate contributions.

\*\*\*\*\*

A major activity for 1990 was the kick off of a capital campaign for a new facility. The "Building a catalyst for a better Neighborhood" campaign is seeking \$2.3 million to construct a new multi-service community center to serve the population in and around South Wilmington.

The present facility, a 130 year old building, is inadequate to handle the demands placed upon it today and is not able to meet numerous safety codes. It will not allow Neighborhood House to continue it's ambitious service to one of the city's neediest areas. The campaign leadership which consist of a broad range of community-based individuals has already secured over \$1.6 million in foundation, corporate, banking and community gifts. The public portion of the campaign is to be kicked off in 1991.

Neighborhood House, founded in 1927, has grown into the major provider of progressive support for the people in and around South Wilmington. Residents of all ages participate in Neighborhood House programs which include Child Care, Family Services/Crisis Alleviation, Community Services, Employment, Tutoring/Dropout Prevention, Housing Services and Youth Development.

Program accomplishments in 1990 include:

The Child Care program provided structured developmental experiences as well as taking opportunities of other enhancement, such as volunteer readers through the Read-Along Delaware Program to individual children, health and developmental screenings and enrichment trips. All Day Care teachers received the required 15 hours yearly training by the State of Delaware.

Neighborhood House received honorable mention in the Fannie Mae Foundation Awards of Excellence Competition for its Apple Square Project. This is a national competition which recognizes affordable housing accomplishments.

Youth of the ABC 4-H Club participated in two national 4-H events. Christine Tymes attended the National 4-H Conference in Washington, DC for a week. William Ballard was one of eight New Castle County 4-H members who represented New Castle County and the State at the National 4-H Club Congress in Chicago.

Nina Hudson, President of the ABC 4-H Club 1989-90, hosted a New York State 4-H'er for a week in her home as part of the Delaware and New York State 4-H exchange program. The ABC 4-H Club received a \$500 grant from Westinghouse Electric Corporation to make young people more aware of the role electric plays in their daily lives.

Neighborhood House's 1990 Fall Jr. Achievement Company (Unlimited Success) received a plaque for highest retention (100%) and a certificate for the \$1200 sales club



for achieving Sales Excellence by exceeding \$1200 in company sales. The club was sponsored by DuPont Chemicals.

Neighborhood House youth attended Delaware Against Substance Abuse Council's first Youth Drug Summit.

The Girl Scout Program expanded by forming a Jr. Troop in 1990.

Neighborhood House was featured in the May '90 edition of the Delaware Today Magazine as Good Neighbors.

A Neighborhood House video was produced in 1990. Copies are available for loan to interested persons or groups.

Wayne F. Brown  
Executive Director

### **PENINSULA UNITED METHODIST HOMES, INC.**

"The following information about Peninsula United Methodist Homes, Inc., is printed because the Conference has a common missional interest with Peninsula United Methodist Homes, Inc., although the Conference does not have any financial or legal responsibility for Peninsula United Methodist Homes, Inc."

(A Covenant Affiliation Between Peninsula United Methodist Homes, Inc., and The Peninsula Annual Conference of The United Methodist Church, adopted June 1985.)

At the heart of all PUMH communities is the interaction of residents, employees and volunteers. Presently, more than 900 residents of Methodist Country House, Methodist Manor House, and Cokesbury Village benefit from the PUMH commitment to caring. Layton Home, managed by PUMH, provides nursing care in the City of Wilmington to more than 100 low-income minority elderly. By the spring of 1991, Heron Point of Chestertown will extend retirement living to over 300 older adults in Maryland. More than 825 people are employed by PUMH to provide a variety of services to our residents. Countless volunteers, including a 46-member board of trustees, provide additional support and guidance to complete the PUMH family.

The tradition of caring established by the Rev. George H. Pigueron, Jr., founder of Peninsula United Methodist Homes, Inc., continues to guide the corporation through all its endeavors. Fidelity to the United Methodist heritage assures that Pigueron's vision is realized. An important component of his dream is aiding those who need financial

support through the Benevolence Fund.

PUMH is grateful to the many generous friends who contributed \$348,000 for benevolence assistance to limited-income residents and the endowment fund. We are pleased to note that the 1990 Conference grant of \$100,000, combined with Mother's Day offerings of \$35,000, and other gifts provided benevolence funds to 41 Country House and Manor House residents whose financial resources do not enable them to meet the full cost of care. Of the 41 receiving assistance, 21 are United Methodists; three are widows of United Methodist ministers. On behalf of all of the recipients, we are most appreciative of these gifts.

PUMH is most pleased to announce national accreditation by the Continuing Care Accreditation Commission (CCAC) of the American Association of Homes for the Aging (AAHA) for Methodist Country House, Methodist Manor House and Cokesbury Village. The three PUMH communities brought to 100 the total number of continuing care retirement communities to earn this prestigious accreditation and are the only communities in Delaware to currently hold this honor. The 10-month application process included site visits to the PUMH home office and each community to review the organization's governance and administration, resident life, and health care policies. According to CCAC chairman James F. Emerson, "The accreditation process is the most effective means of assessing a facility's services, assisting the consumer and enhancing the continuing care industry. Any facility which chooses to take part in the process, and succeeds in gaining accreditation, deserves our utmost respect." The three PUMH communities hold this accreditation through 1995. Seeking and receiving accreditation fulfills one of the agreements made in the Covenant of Affiliation Between PUMH and the Annual Conference.

Work began in July of 1990 on extensive refurbishment to the Methodist Manor House, including the conversion of three wings of smaller studio rooms into one and two-bedroom apartments with full kitchens and the addition of 44 two-bedroom cottages with garages. Two wings of the current building are being modified to serve those residents with assisted living needs. Pending the successful completion of a \$1 million capital campaign, a 17-bed unit for the care of Alzheimer's disease and other memory-related disorders will be constructed in 1991. Public areas inside the main building will be renovated, an A-frame roof has been added and the property has been relandscaped to include the addition of 200 trees.

Methodist Country House is also in the process of designing a master renovation plan similar in concept, though not in detail, to the Manor House renovations. Industry studies and our experience show that today's retiree desires larger living accommodations and more independent lifestyles than those persons who originally entered our homes. An initial step in the Country House renovation was the enlargement of kitchen storage and freezer space and the construction of a new employee dining room dedicated in May 1990.

Always striving to provide additional services to our residents, Cokesbury Village welcomed the first branch bank to a PUMH community this spring. Full service branches will also open at Country House and Manor House with each facility's renovations.

1990 saw the transformation of 66 acres along the Chester River in historic Chestertown, Maryland from blue print to near completion of PUMH's first Maryland community. Ground was broken on the project in November 1989 and by the end of 1990 the 198-unit was about 90% constructed. Heron Point is home to 91 cottages and a main building which houses 107 apartments, 52 health center beds, a dining room, health club with indoor swimming pool, delicatessen, branch bank, library, auditorium and activity room. Heron Point is expected to be fully licensed by May 1991 and will officially open Sunday, June 30, 1991.

PUMH in 1990 successfully completed its third year of management of the Layton Home, a 108-bed nursing care facility primarily serving Wilmington's low-income minority elderly. Founded in 1892, this Medicare and Medicaid-approved facility provides a warm and loving home for elderly people, many of whom could not otherwise afford adequate care, food and shelter. Through management initiatives by PUMH, Layton Home in November 1990 was able to institute an employee medical benefits package for all full-time staff. Layton Home and all PUMH affiliates serve and employ persons regardless of sex, race, religion, or ethnic background.

Each PUMH community in 1990 complied with new federal and state regulations for the certification of all nursing assistants employed in our health care centers. PUMH provided the necessary pre-certification training and held graduation ceremonies for all certified nursing assistants.

At the annual meeting of the board of trustees in September, Methodist Country House, the first PUMH community, celebrated its 30th anniversary. Mrs. Margaret H. Pigueron, widow of the home's founder, received the corporation's annual Founder's Award for her many contributions and years of volunteer service to the Country House.

The PUMH Aging Ministries Program, under the coordination of diaconal minister Naomi G. Winchester, is a PUMH outreach to assist Peninsula Conference churches in developing various kinds of older adult programs and activities. In 1990 PUMH's aging ministries program joined the Maryland Office on Aging's Senior Reach Partner Program, an extensive state-wide informational network, to better disseminate information regarding senior services in Maryland to Conference churches in that state.

The mission statement of the organization (see below) was revised in 1990 to better reflect the purpose and goals of PUMH. Individual mission statements for each retirement community were also composed to help define the particular characteristics of each PUMH home. The new corporate mission statement was the foundation for our

1990 annual report. The board of trustees also adopted amendments to the PUMH By-Laws in June 1990.

Striving for excellence is the hallmark of Peninsula United Methodist Homes, Inc. The establishment and maintenance of sound business practices has been of major importance. Expertise is willingly shared with others in the field through staff leadership positions in professional associations. Helping set high standards in the retirement/health care field and non-profit organizations is an important part of the PUMH mission.

### Mission Statement

Peninsula United Methodist Homes, Inc. is Delmarva Peninsula's largest not-for-profit provider of retirement/health care services. Our mission is to meet the changing needs of older adults. In providing services and facilities, we strive to achieve the highest standards of excellence and leadership.

As an affiliate of the Peninsula Annual Conference of The United Methodist Church, we affirm the individuality and dignity of everyone involved in our ministry and strive to serve persons of diverse ethnic and economic backgrounds.

We commit our resources to carry out our goals in an efficient, economic and compassionate manner that fosters personal growth and fulfillment for each resident and employee.

Ultimately, the satisfaction of our residents and the retention of qualified, dedicated staff and volunteers are the indicators of our success.

Edward J. Steiner  
Chairman of the Board

Richard C. Stazesky  
President

### 1992 Goals

1. Enhance existing PUMH retirement and health care services to provide for the changing needs of current and future residents;
2. Strengthen the corporation and its management, including governance, operations, finance, marketing and human resources;

3. Increase public recognition and support of PUMH's leadership role in serving older adults;
4. Broaden PUMH services to a larger and more diverse older adult population.

### **BOARD OF HIGHER EDUCATION AND CAMPUS MINISTRY**

During the past year, the Board of Higher Education continued to give guidance and leadership to the Campus Ministry Programs of the Peninsula Conference. The roles and relationships of the Board of Directors of the Wesley Foundation were clarified and the respective boards understand their responsibilities.

The members of the Board of Higher Education selected the promotion of Africa University as one of its top priorities. A special subcommittee was formed to head this effort. Each member of the Peninsula Conference is asked to contribute one dollar (\$1.00) toward the Africa University project.

The Black College Fund Program was presented at the Annual Conference by one of the interns through the Ambassador Program. The promotion of Black colleges related to the United Methodist Church is a major focus of this program.

During the Annual Conference, the Board of Higher Education presented displays promoting scholarships, Africa University, its goals, etc.

The Board of Higher Education tried to provide churches with helpful hints for its educational program such as: identifying scholarships, following students in college, etc. The future looks promising for the Board of Higher Education and, at the same time, offers a challenge to become more effective in its responsibilities.

H. DeWayne Whittington  
Chairperson

### **1992 Goals**

1. Evaluate the Wesley Foundation Program at Delaware State College.
2. Initiate a pilot project of campus ministry at Salisbury State University.
3. Promote the Africa University Program.

4. Support the Black College Fund by participating in the Student Ambassador Program.
5. Encourage local congregations to plan student recognition days within their churches.
6. Develop relationships with local chairpersons of education and assist in providing training of these persons.
7. Support the General Board of Higher Education in its projects and activities.
8. Visit, support, and promote the activities of the Wesley Foundations at Delaware State College, University of Delaware and the University of Maryland Eastern Shore and sponsor a retreat for board members and ministers.
9. Promote United Methodist Student Day.
10. Communicate more effectively the work of the Board of Higher Education to the Peninsula Conference membership.
11. Publicize scholarships available for United Methodist students and support qualified applicants for Merit Awards.

#### WESLEY FOUNDATION - DELAWARE STATE COLLEGE

During my first year as Director of the Foundation, I have continued to seek out United Methodists on campus offering friendship, support and providing opportunities for fellowship and faith development, through the Foundation's program.

Opportunities for group fellowship, discussion, Bible study and faith sharing, support and encouragement have been provided through social hours. The Wesley Foundation has participated in the United Campus Ministry -- and ecumenical inclusive approach to ministry on the campus.

The Foundation continues to work closely with other denominations, e.g. Baptists, Episcopal, Pentecostal, through the United Campus Ministry, in managing and resourcing the Center which is provided by the college and used by all religious groups on campus for counseling, Bible studies, group discussion, etc.

Yusef Ahmed  
Director

### 1992 Goals

1. To provide participants of Wesley Foundation opportunities and resources for spiritual formation and personal development through weekly Bible Study, prayer and the fellowship hour.
2. Strengthening of Peer Ministry on campus via Coordinator/Liaison among students. To identify and reach out to United Methodists and all other interested students, to encourage involvement in the Wesley Foundation, coordinate activities, and provide an on-campus presence and liaison for the Foundation.
3. To work and fellowship with other churches and religious groups in United Campus Ministries Ecumenical program, providing ecumenical and interfaith experiences, and opportunities for inclusiveness in worship, study and witness on campus.
4. To enable the Wesley Foundation participants to share Christian fellowship, dialogue, etc. with their friends and non-churched persons through the Wesley Foundation.
5. To motivate and encourage positive involvement at home, church and school.
6. To project a Christian attitude toward and with peers at home, church and school.
7. To encourage post and secondary education.
8. To support each other mentally, physically, academically and spiritually.
9. To create a better relationship with the church and the school through the cooperative in the community and university.

### WESLEY FOUNDATION - UNIVERSITY OF MARYLAND EASTERN SHORE

Wesley Foundation Campus Ministry at U.M.E.S. continues to be a vital part of Campus Life. The Program remained basically the same as in the previous year, with few exceptions.

Our Fellowship and Bible Study continues with good results; however there was a change from Thursday nights to Monday nights, in order to accommodate the scheduling change of some of our student participants. Average attendance to this event remained about 26.

Mid-Week Chapel Services remained unchanged at 11:30 a.m. on Wednesdays,

with an average attendance of about 12.

Some of the topics discussed during the first semester were: "Spiritual Discipline For Young People"; "Fruits Of The Spirit"; "Satanism and The Occult"; and by popular demand we repeated "The Three Stumbling Blocks to Spiritual Development in College Age Young People - Love, Sex and Money".

The second semester was devoted mainly to Doctrinal Studies including: "Faith Development"; "Denominationalism-History and Reason"; "The Question of Salvation"; "Women in the Ministry"; "The Mission and Outreach of the Church"; "The Sacraments"; and "The Study of the Last Days -- Eschatology".

We participated in three retreats in Western Maryland and conducted one local retreat for our graduating seniors. This was led by our Campus Ministers. These activities provided not only training, but provided fellowship and nurture; and gave our students the opportunity to observe other Campus Ministries in Maryland.

Religious Emphasis Week Observation continues to be the highlight of our year. Our keynote speaker and seminar leader this year was the Reverend Dr. James Dunn, Executive Director of the "Baptist Joint Committee on Public Affairs" in Washington, DC. He was impressive! Other speakers included pastors of our Conference, U.M.E.S. alumni; and those who accepted the call to the ministry while participating in our Campus Ministry here at U.M.E.S.

Other activities for the week: "A Night of Gospel Music" led by Salisbury State University Gospel Choir; A Campus Ministry Fellowship night with faculty, staff, students and Wesley Foundation Board Members and their families. The Department of Fine Arts also participated in the week's activities by presenting a drama entitled "Great People of Faith". Characters like Charles Albert Tindley, Mary McCloud Bethune and other Black Figures were presented. The week's activities culminated with U.M.E.S. Day at Metropolitan United Methodist Church, with attendance of about 250 from the college and local community.

Our students also held some fund raising activities to help fellow students who were involved in Summer Missions Project.

This was a fairly successful year; there were some 53 students that were involved in the Campus Ministry Program at one degree or another. We are encouraged by that, and look forward to another rewarding year.

Theodore E. Day  
Campus Minister



## 1992 Goals

Our goals continue to be:

Identifying and providing support for the Christian Community on Campus.

Helping students to develop new and lasting relationships, in order to help combat loneliness.

Provide opportunities for worshiping, learning, and fellowship so that both students and staff may continue their faith journeys.

Provide nurturing for those graduating so that when they enter the working world, they may remember where to place God in their lives.

Challenging and supporting those persons who believe that they have been called into Christian Vocations.

Providing fellowship and care for foreign students in order that they may feel at home and accepted among the People of God.

## WESLEY FOUNDATION - UNIVERSITY OF DELAWARE

The Wesley Foundation at the University of Delaware had a transitional period of adjustment due to the appointment of the Reverend John Colatch as Chaplain for Ferrum College.

Rev. Colatch was instrumental, during his tenure as Wesley Director, in establishing the organization as one of the most active on campus.

Activities included a mission/work trip to a small United Methodist church in Southwestern Pennsylvania in order to paint the church. A local mission trip was taken to a community church for similar maintenance purposes.

A Wesley Foundation welcome table was set up at the Student Center on campus and along Newark's Main Street during the first week of classes. Letters were sent to all identified United Methodist students announcing the opportunities available at the Wesley Foundation and inviting them to visit.

During October, Wesley students participated in a "Crop Walk" that showed their concern for the hunger problems of the world. Wesley members actively recruited persons that helped make the activity a success.

with an average attendance of about 12.

Some of the topics discussed during the first semester were: "Spiritual Disciplines For Young People"; "Fruits Of The Spirit"; "Satanism and The Occult"; and by popular demand we repeated "The Three Stumbling Blocks to Spiritual Development in College Age Young People - Love, Sex and Money".

The second semester was devoted mainly to Doctrinal Studies including: "Faith Development"; "Denominationalism-History and Reason"; "The Question of Salvation"; "Women in the Ministry"; "The Mission and Outreach of the Church"; "The Sacraments"; and "The Study of the Last Days -- Eschatology".

We participated in three retreats in Western Maryland and conducted one local retreat for our graduating seniors. This was led by our Campus Ministers. These activities provided not only training, but provided fellowship and nurture; and gave our students the opportunity to observe other Campus Ministries in Maryland.

Religious Emphasis Week Observation continues to be the highlight of our year. Our keynote speaker and seminar leader this year was the Reverend Dr. James Dunn, Executive Director of the "Baptist Joint Committee on Public Affairs" in Washington, DC. He was impressive! Other speakers included pastors of our Conference, U.M.E.S. alumni; and those who accepted the call to the ministry while participating in our Campus Ministry here at U.M.E.S.

Other activities for the week: "A Night of Gospel Music" led by Salisbury State University Gospel Choir; A Campus Ministry Fellowship night with faculty, staff, students and Wesley Foundation Board Members and their families. The Department of Fine Arts also participated in the week's activities by presenting a drama entitled "Great People of Faith". Characters like Charles Albert Tindley, Mary McCloud Bethune and other Black Figures were presented. The week's activities culminated with U.M.E.S. Day at Metropolitan United Methodist Church, with attendance of about 250 from the college and local community.

Our students also held some fund raising activities to help fellow students who were involved in Summer Missions Project.

This was a fairly successful year; there were some 53 students that were involved in the Campus Ministry Program at one degree or another. We are encouraged by that, and look forward to another rewarding year.

Theodore E. Day  
Campus Minister

## 1992 Goals

Our goals continue to be:

Identifying and providing support for the Christian Community on Campus.

Helping students to develop new and lasting relationships, in order to help combat loneliness.

Provide opportunities for worshiping, learning, and fellowship so that both students and staff may continue their faith journeys.

Provide nurturing for those graduating so that when they enter the working world, they may remember where to place God in their lives.

Challenging and supporting those persons who believe that they have been called into Christian Vocations.

Providing fellowship and care for foreign students in order that they may feel at home and accepted among the People of God.

## WESLEY FOUNDATION - UNIVERSITY OF DELAWARE

The Wesley Foundation at the University of Delaware had a transitional period of adjustment due to the appointment of the Reverend John Colatch as Chaplain for Ferrum College.

Rev. Colatch was instrumental, during his tenure as Wesley Director, in establishing the organization as one of the most active on campus.

Activities included a mission/work trip to a small United Methodist church in Southwestern Pennsylvania in order to paint the church. A local mission trip was taken to a community church for similar maintenance purposes.

A Wesley Foundation welcome table was set up at the Student Center on campus and along Newark's Main Street during the first week of classes. Letters were sent to all identified United Methodist students announcing the opportunities available at the Wesley Foundation and inviting them to visit.

During October, Wesley students participated in a "Crop Walk" that showed their concern for the hunger problems of the world. Wesley members actively recruited persons that helped make the activity a success.

In November, the Wesley Foundation adopted Barksdale Road in Newark, DE. This project will continue for two years with members periodically cleaning the 2-mile stretch of highway. The Wesley Foundation is pleased to cooperate with Delaware Department of Transportation and the Adopt-a-Highway program in the collective concern for Delaware highways and the environment.

The Christmas season witnessed the involvement of the organization in two service projects:

1. Angel Tree - Wesley students became "Angels" by assisting the Prison Fellowship Angel Tree Program. They collected donations and purchased presents for a young child of an incarcerated person.
2. Adopt-a-Family - Wesley students provided Christmas presents to a needy family within the Newark community.

Hope Dining Room, a church-sponsored kitchen for hungry persons of the Newark community is a monthly service activity. Our students assist in the serving and maintenance of this necessary program.

The Wesley Foundation conducts a University Fellowship each Sunday immediately after the 9:30 worship. This gathering offers the students an opportunity to discuss items of interest while engaging in light refreshments. The director informs the students of organizational needs and welcomes any new students. The director orchestrates areas of concern with discussion or presents a topic of interest that impacts upon the University students.

Chapel and a dinner are provided each Sunday evening for the University students. Depending on the University calendar, these activities are both well-attended considering the pressing academic requirements our students have.

A Covenant Discipleship has entered its second year of operation with eight students meeting once a week to help strengthen and support each other's faith.

Bible study is held each Wednesday evening with Wesley students actively participating and contributing.

The director actively participates in the 9:30 service as a liturgist and has offered the services of Wesley Foundation to all church committees when needed.

Dr. Wilson Frampton  
Executive Director

## 1992 Goals

As America celebrates her quincentenary year (five hundred years since Columbus) the Wesley Foundation will emulate the spirit of Columbus by reaching new horizons of humanitarianism with their presence, service and gifts.

1. Maintain and enhance programs of participation that actively involves the students within the framework of the community, Newark United Methodist Church and the University of Delaware.
2. Provide leadership, counseling and educational advisement on issues that impact on the life of the student with spiritual intervention on an individual case basis.
3. Continual assessment of current methods for identifying students of the opportunities of the Wesley Foundation and a concerted effort to establish a rapport with those students not affiliated with any religion.
4. Support, encourage and cultivate organizational members who wish to pursue a goal of ordained ministry.

## WESLEY COLLEGE

When the "dust" of registration, payment, early withdrawals and returning students finally settled for the Fall Semester 1990, we found that Wesley College had enrolled 855 new and retained full-time students, the third largest enrollment in our history. The semester was given an auspicious beginning when Dr. Thomas Ashley Graves, Jr., the Director of the duPont Winterthur Museum and former President of William and Mary, delivered the keynote address for our academic convocation on September 5.

Greeting our students were a number of newly appointed faculty members including Dr. Nikiforos T. Laopodis, a native of Greece who earned his doctorate in economics from Catholic University of America, and Dr. Alban W. Urbanas, assistant professor of French and Philosophy, who earned all of his degrees, including his doctorate, from the University of Paris-Sorbonne. Among several staff changes and appointments, we were particularly pleased to welcome Ms. Lorene Robinson as our new Director of Alumni Affairs.

Fall 1990 brought additional good news when Wesley College was ranked as one of the 100 best values in American private higher education by Money magazine. Ratings were based on tuition costs and performance data such as student-to-faculty ratio and percentage of student financial aid met. Wesley ranked 91st among private colleges and universities while the University of Delaware scored 91st on the list of public institutions.

Two new programs were launched during 1990. In the spring, Wesley opened a new computerized Writing Center. Funded by a grant from the Wilmington Trust Company, the Writing Center is designed to help students in developing and improving their writing skills. Twenty IBM-compatible computers are available in the center. In addition to the computer room, an integral component of the Writing Center is a peer tutoring lab where students are afforded individual assistance by tutors on both a referral and a walk-in basis.

In the Summer of 1990, Wesley initiated its first Elderhostel Program. Elderhostel is an international educational program for older adults who wish to expand their horizons and develop new interests. Ninety-five Elderhostel students attended Wesley for two two-week sessions in July and August, studying such topics as "After the Berlin Wall, What Next?" and "Ecology - Bay to Bay!" The program was so successful we are offering six two-week sessions in the Summer of 1991.

After years away from the campus, the official residence of Wesley's President is now at 34 North State Street adjacent to the College. The home is a refurbished Victorian house of the Second Empire and the Board of Trustees and I are particularly grateful to my wife, Beverly, who served as the unpaid decorations consultant and project director.

I am pleased to report that our fiscal year 1989-1990, which ended June 30, 1990, showed yet another operating surplus and further debt reduction. Insuring the financial stability of Wesley College has been a priority for me throughout my tenure and I am pleased to report that in this area the College is as strong as it has ever been.

However, as I write this on the 20th day of February, 1991, a date necessitated by your own publication deadlines, I think it imperative that I share with the College-related Church the tremendous challenges now being felt in the Church-related College throughout the United States.

At a recent Washington meeting which included Dr. Richard Rosser, former president of United Methodism's splendid DePauw University at Greencastle, Indiana, Rosser, now President of the National Association of Independent Colleges and Universities, shared with the college presidents assembled there his deep concern regarding the release of the 1992 Federal Budget. I share his concern and it is imperative that the Church receive, assimilate and take whatever action is possible upon the enormous challenges now looming.

Dr. Rossner noted and all the rest of us lamented with him that President Bush's budget proposal freezes federal student aid funding at a time when students need help the most. When inflation is factored in, the administration proposals represent a decline in real dollars in higher education spending. Moreover, almost 1.2 million awards to needy students will be eliminated as a result of changes in the various financial aid

programs.

Presidents in Church-related colleges are now fearing a possible cut in Supplemental Educational Opportunity Grants (SEOG) and College Work Study. If the Bush budget is adopted, we stand to lose Student Incentive Grants and Perkins Loans resulting in a loss of another 800,000 awards across the nation.

The new federal budget even proposes that essential Pell Grant awards would be available in their maximum only to families with incomes of less than \$10,000 per year. Please let me remind you that the official poverty level for a family of four in the United States, at this writing, is \$13,360 per year. In other words, under the proposed federal budget, a family of four at the poverty level would even be precluded from receiving a maximum Pell Grant for their child. If this proposal prevails, an additional 400,000 students who are needy will be deprived of awards.

Unmanageable costs are now being shifted to independent colleges and universities while those institutions are already providing more and more institutionally funded financial aid and scholarship awards. Obviously, leaders of colleges in the private and Church-related sector are going to make every attempt to work with Congress to bring education to a much higher priority at a time when the nation desperately needs the best of the best in educational programs at all levels.

In the meantime, however, I ask my brothers and sisters in this Annual Conference to understand why Wesley College is even now contemplating several years of challenge, a possible smaller student body and a possible concomitant reduction in force. Your college is currently solvent and experiencing no cash flow crisis. But it must remain so. Colleges and universities across the United States are laying off personnel, facing deficits, converting programs while eliminating others and struggling with lower enrollment projections and very serious financial squeezes. The problems facing the higher education community, I stress, are not unique to Wesley College. Enrollment is declining everywhere in the private sector because of demographic changes and a dwindling number of high school graduates. These vexations coupled with a serious recession, an all-out war and spiraling unemployment among constituencies from which Wesley draws its students give us reason for apprehension requiring very prudent and dispassionate administrative action.

My approach to the Church has always been candid and this report is certainly no exception. I know that no board or agency or institution of the Church can these days enjoy a *carte blanche* relationship with the Church at large. Nonetheless, I beg you to give all the consideration you can to extending the benevolence of the Church to your Wesley College that we may continue in mission together through a common ministry in higher education. There simply will not be Church-related colleges in the United States in the future absent the activist and helpful presence of the College-related Church in the life of those institutions.

Two new programs were launched during 1990. In the spring, Wesley opened a new computerized Writing Center. Funded by a grant from the Wilmington Trust Company, the Writing Center is designed to help students in developing and improving their writing skills. Twenty IBM-compatible computers are available in the center. In addition to the computer room, an integral component of the Writing Center is a peer tutoring lab where students are afforded individual assistance by tutors on both a referral and a walk-in basis.

In the Summer of 1990, Wesley initiated its first Elderhostel Program. Elderhostel is an international educational program for older adults who wish to expand their horizons and develop new interests. Ninety-five Elderhostel students attended Wesley for two two-week sessions in July and August, studying such topics as "After the Berlin Wall, What Next?" and "Ecology - Bay to Bay!" The program was so successful we are offering six two-week sessions in the Summer of 1991.

After years away from the campus, the official residence of Wesley's President is now at 34 North State Street adjacent to the College. The home is a refurbished Victorian house of the Second Empire and the Board of Trustees and I are particularly grateful to my wife, Beverly, who served as the unpaid decorations consultant and project director.

I am pleased to report that our fiscal year 1989-1990, which ended June 30, 1990, showed yet another operating surplus and further debt reduction. Insuring the financial stability of Wesley College has been a priority for me throughout my tenure and I am pleased to report that in this area the College is as strong as it has ever been.

However, as I write this on the 20th day of February, 1991, a date necessitated by your own publication deadlines, I think it imperative that I share with the College-related Church the tremendous challenges now being felt in the Church-related College throughout the United States.

At a recent Washington meeting which included Dr. Richard Rosser, former president of United Methodism's splendid DePauw University at Greencastle, Indiana, Rosser, now President of the National Association of Independent Colleges and Universities, shared with the college presidents assembled there his deep concern regarding the release of the 1992 Federal Budget. I share his concern and it is imperative that the Church receive, assimilate and take whatever action is possible upon the enormous challenges now looming.

Dr. Rossner noted and all the rest of us lamented with him that President Bush's budget proposal freezes federal student aid funding at a time when students need help the most. When inflation is factored in, the administration proposals represent a decline in real dollars in higher education spending. Moreover, almost 1.2 million awards to needy students will be eliminated as a result of changes in the various financial aid



programs.

Presidents in Church-related colleges are now fearing a possible cut in Supplemental Educational Opportunity Grants (SEOG) and College Work Study. If the Bush budget is adopted, we stand to lose Student Incentive Grants and Perkins Loans resulting in a loss of another 800,000 awards across the nation.

The new federal budget even proposes that essential Pell Grant awards would be available in their maximum only to families with incomes of less than \$10,000 per year. Please let me remind you that the official poverty level for a family of four in the United States, at this writing, is \$13,360 per year. In other words, under the proposed federal budget, a family of four at the poverty level would even be precluded from receiving a maximum Pell Grant for their child. If this proposal prevails, an additional 400,000 students who are needy will be deprived of awards.

Unmanageable costs are now being shifted to independent colleges and universities while those institutions are already providing more and more institutionally funded financial aid and scholarship awards. Obviously, leaders of colleges in the private and Church-related sector are going to make every attempt to work with Congress to bring education to a much higher priority at a time when the nation desperately needs the best of the best in educational programs at all levels.

In the meantime, however, I ask my brothers and sisters in this Annual Conference to understand why Wesley College is even now contemplating several years of challenge, a possible smaller student body and a possible concomitant reduction in force. Your college is currently solvent and experiencing no cash flow crisis. But it must remain so. Colleges and universities across the United States are laying off personnel, facing deficits, converting programs while eliminating others and struggling with lower enrollment projections and very serious financial squeezes. The problems facing the higher education community, I stress, are not unique to Wesley College. Enrollment is declining everywhere in the private sector because of demographic changes and a dwindling number of high school graduates. These vexations coupled with a serious recession, an all-out war and spiraling unemployment among constituencies from which Wesley draws its students give us reason for apprehension requiring very prudent and dispassionate administrative action.

My approach to the Church has always been candid and this report is certainly no exception. I know that no board or agency or institution of the Church can these days enjoy a *carte blanche* relationship with the Church at large. Nonetheless, I beg you to give all the consideration you can to extending the benevolence of the Church to your Wesley College that we may continue in mission together through a common ministry in higher education. There simply will not be Church-related colleges in the United States in the future absent the activist and helpful presence of the College-related Church in the life of those institutions.

You may anticipate that my colleagues and I will continue to do everything possible to keep Wesley College impressive in perpetuity. Your help in recruiting students to Wesley and providing philanthropic support to the College's several needs will make a strong contribution to that impressiveness.

Reed M. Stewart  
President

### 1992 Goals

1. To continue to strengthen our newer four-year majors.
2. To seek and cultivate new and honorable sources of additional revenues.
3. To continue our momentum toward greater inclusiveness and to diligently recruit ethnic minorities to every level of the Wesley College family.
4. To continue to emphasize our Church-relatedness through, among other strategies and tactics, seeking dialogue with the Church at all levels that counsel gained might bring additional inspiration, increasing recognition, and greater strength, with dignity, to Wesley College.

### BOARD OF LAITY

At the beginning of the year of 1990 each of the four districts held their yearly Lay Speakers School. As you can see from your Journal, there is a total of 554 persons Certified to be Lay Speakers: Dover District 110, Easton District 154, Salisbury District 170 and Wilmington District 110. Howard Mason, Conference Director for Lay Speaking, designed an "Application for Renewal for Lay Speaking" which was approved by the Cabinet. In order for the program to be effective, each Charge Conference should have each of their Certified Lay Speakers complete this application and return it to the District Superintendent.

Banquets and Lenten Breakfasts were held in some of the Districts to strengthen the fellowship district-wide by bringing the laity together in worship and praise while again sharing the blessings bestowed on us.

The Annual Conference Banquet was held at the University of Maryland Eastern Shore with over 650 in attendance. Following the meal, we gathered in the Ella Fitzgerald Center where the group was greeted by Bishop Joseph Yeakel. Rev. Jim Jones, Chairperson of the Division of Stewardship, presented the Order of St. Barnabas

Awards. The evening guest, Dr. E. Farley Smith, then shared with us the history and meaning of the Afro-American spirituals. Our surprise came at the end of the evening when Bishop Felton May addressed us and give us his blessings.

The Lay Speakers Seminar was held in May at Whatcoat UMC in Camden. The three workshops held throughout the day were "Creating a New Community" led by Rev. Charlotte Nichols; "Our Doctrinal Standards/Our Theological Task" led by Rev. Jervis Cooke; and "One Church/One Family" led by Professor Roberta Tarbell.

The Peninsula Conference Board of Laity hosted the 38th Annual Northeastern Jurisdiction Assembly in the Wilmington District in October. The keynote speaker was Bishop William Boyd Grove of the West Virginia Area and the Plenary Sessions leader was Rev. Richard Thornburg. We had many of our own Peninsula Conference people in the leadership roles including the music director, Cynthia Griffin Matthews; workshop leaders Larry and Barbara Jester and Rev. Jerome DeVine. Peninsula Conference held its long standing record as having the most lay people in attendance.

The Board had it's "2nd Day Apart" at Drayton in September. The District Boards of Laity and the Conference Board of Laity gathered to share their vision as to their responsibility and to set goals to become more effective leaders as they reach out and serve in Jesus name. The morning session was led by Rev. Pamela Lardear and the afternoon session by Rev. Thomas McKelvey. We left inspired and with a feeling that each of us, with our gifts from God, can make a difference.

One of our other accomplishments was to study and evaluate the proposed draft from the Commission for the Study of Ministry. There is to be presented at the General Conference in 1992 some changes in the consecration and ordination procedure for the United Methodist Church. More will be heard about this before 1992.

This has been a busy year. All the things we hoped to do have not been forthcoming, but we have been as faithful as time has allowed. God continues to work in our lives and we know ultimately with His help the people of God will follow in His Path.

Dolly Brittingham  
Chairperson

### 1992 Goals

1. Lay Speaking program to promote understanding that Certified Lay Speaker is more than someone to fill in for the clergy. Emphasize these people are also trained in leading and caring for their church community and beyond.

2. To provide additional training for Local Church Lay Leaders with workshops and seminars.
3. To continue to provide fellowship and the celebration of God in our lives at an Annual Conference Laity Banquet.
4. Work with the District Superintendents and District Lay Leaders to strengthen the role of the Lay/Reserve Member of Annual Conference.

### BOARD OF ORDAINED MINISTRY

1990 was a year of change and transition for the Board of Ordained Ministry. Several key leadership changes were required, bringing with them the normal opportunities for re-evaluation and new direction. In the Board's leadership, Ashley Maxwell was elected vice-chairperson and chairperson designate, Michael Russell became the registrar, and three standing committees changed chairpersons. Most grievous to us, as a Board, was the necessity to find new leadership for the Professional Growth Seminars on Cross-Racial Appointments. The death of K. Richard Varell had a deep effect upon us; he brought so much vitality and insight to the Board's work. The Seminars had his personality and faithfulness stamped on them - he was so instrumental in envisioning, developing, and leading them. The Board, also, sadly bade farewell to Bishop Yeakel when the change of conference alignments took place; then very quickly, and sincerely, welcomed Bishop Morrison to our conference.

These personnel changes resulted in many programmatic and procedural adjustments, as we sought to re-define both our purpose and our witness as a Board. In all of these things, we kept before us the fact that we work with and for people, very important and special people, who have responded to a sense of call to ordained ministry. We have worked with these persons at every point of their pastoral life: entering, serving, retiring and exiting. We have addressed issues related to and affecting their lives and ministry, providing fellowship opportunities and programs for growth in competence for ministry. As a Board, we have sought to be gracious, caring, and sensitive in carrying out these responsibilities.

Programmatically, in 1990 the Board:

sponsored Day Apart events with Bishop Yeakel for all pastors as a preparation for Lent (St. Luke's, Denton, Shrove Tuesday, February 27), for pastors in appointments beyond the local church (Methodist Manor House, Seaford, May 19), and for persons to be recommended for conference membership and ordination (Drayton, March 26);

granted scholarship aid to college and seminary students preparing for

ordained ministry, totaling \$28,669;

provided training events for pastors and spouses beginning their first appointment in our conference (Drayton in July), and for 6 new pastors (Interconference Local Pastors Licensing School, Drew Seminary in July);

held a Professional Growth Seminar on Cross-Racial Appointments at Drayton in April;

joined the entire Annual Conference in welcoming our new bishop, Susan M. Morrison, at the Adjourned Session in Dover, DE on September 15;

sent members to a jurisdictional convocation on ordained ministry at Ocean City, NJ, February 20-22; and the chair to a roundtable of BOOM chairs from throughout the jurisdiction at Pittsburgh, PA, September 20-21;

improved our evaluation instrument for clergy and Pastor-Parish Relations Committee dialogue;

clarified the procedures and responsibilities for the psychological assessment of persons seeking candidacy for ordained ministry and probationary membership in the Peninsula Conference; and

became a participating partner in Ministry 2000 with three other Annual Conferences (Baltimore, Central Pennsylvania, and Virginia) and Wesley Theological Seminary.

Looking to 1991, the Board will:

evaluate current Board interview procedures to determine the best way and setting for this important task;

continue to emphasize recruiting efforts, especially the visitation of seminaries and a day of celebration of diaconal and ordained ministry (the December 1990 day was postponed until April 3, 1991 because of snow, Wesley U.M.C., Dover, DE), also, through a new recruiting brochure for Peninsula Annual Conference;

hold another training event for counseling elders;

continue to work toward becoming more pro-active in developing and providing supportive programs and systems for clergy, rather than reacting to situations as they arise, beginning with a recognition of anniversaries of clergy at the Bishop's Retreat and at the Annual Conference session;

hold an orientation session for all new members appointed to the Board before the first fall meeting of the Board;

continue to sponsor clergy events: Professional Growth Seminars, Day Apart for New Ordinands and BOOM members, ABLC Day Apart, New Appointment Orientation Seminar, and the Interconference Local Pastors Licensing School.

As a Conference, in 1990 we continued our record of supporting the Ministerial Education Fund 100%, paying our asking in full. We also joined with neighboring conferences in the Northeastern Jurisdiction as partners in the Interconference Local Pastors Licensing School, held at Drew Seminary, Madison, NJ, each July.

To close this, my last, report, I must express my deep gratitude to the members of the Board. They have been faithful in attendance, conscientious in doing the Board's work, and supportive of one another, especially me. It has been a joy to serve with them.

Douglas M. Ridley  
Chairperson

### **BOARD OF PENSIONS**

The Conference Board of Pensions' duties and responsibilities are defined by the Book of Discipline "as having charge of the interests and work of providing for and contributing to the support, relief, assistance and pensioning of clergy and their families and other church workers of The United Methodist Church, its institutions, organizations and agencies within the Annual Conference, except as otherwise provided for by the General Board.

#### **Board Officers:**

Olin J. Shockley, Jr., Chairperson  
Marlene Elliott, Vice Chairperson  
C. Edwin Lasbury, Secretary  
Theodore Briggs, Treasurer

The Board has worked diligently to keep faith with its duties and responsibilities as defined by the Book of Discipline. In each instance, we have kept in mind the needs and concerns of our pensioners and have attempted to make prudent financial decisions that will assure a financial soundness for the future. We have sought to strengthen financial security for the clergy, lay employees, and their families covered by the pension, health, dental and life insurance programs, by following a course of action undergirded with

financial integrity and compassion.

We have continued the services of the Bank of Delaware to manage the Peninsula Conference Board of Pensions' investment portfolio. Despite a chaotic year financially, our investments have remained strong and have experienced a small gain for the year of 1990. Our financial investment portfolio is in excess of three million dollars.

The board is proposing to the 1991 Session of the Peninsula Annual Conference that the past service rate for clergy service rendered prior to 1982 be increased to \$265.

#### **Pension Recommendations:**

The Peninsula Conference Board of Pensions recommends:

1. The Past Service Rate for 1992 be \$265 per year of approved service.

2. **RESOLUTION RELATING TO RENTAL/HOUSING ALLOWANCES  
FOR RETIRED OR DISABLED MINISTERS OF THE  
PENINSULA ANNUAL CONFERENCE**

WHEREAS, the religious denomination known as the United Methodist Church and functions through Ministers of the Gospel who are duly ordained or licensed; and

WHEREAS, the practice of the United Methodist Church is to provide a parsonage or a rental allowance as part of the gross compensation for each of its active ordained or licensed ministers; and

WHEREAS, pensions paid to retired ordained or licensed ministers of the United Methodist Church are considered as deferred compensation and are paid to said retired ordained or licensed ministers in consideration of previous, active service, and disability benefits are considered payments in lieu of compensation for active service; and

WHEREAS, the Internal Revenue Service has recognized that the Peninsula Annual Conference is the appropriate organization to designate a housing/rental allowance for retired ordained or licensed ministers who are members of their Conference; and

WHEREAS, the disabled minister has the same legal relationship to an Annual Conference as does the retired minister and, thus, this Annual Conference is also the appropriate organization to designate a housing/rental allowance for a disabled ordained or licensed minister who is a member of this Conference;

NOW THEREFORE BE IT RESOLVED:

1. An amount equal to 100% of the pension payments received by a retired minister, or 100% of the disability benefit payments received by a disabled minister, during the year of 1990 be and is hereby designated as a rental/housing allowance respectively for each retired or disabled ordained or licensed minister of The United Methodist Church who is or was a member of the Peninsula Annual Conference at the time of his or her retirement or disability;
2. The pension or disability payment to which this rental/housing allowance applies shall be the pension or disability payment resulting from all service of such retired or disabled ordained or licensed minister from all employment by any local church, Annual Conference, General Agency, or institution of the United Methodist Church or of any former denomination that is now a part of the United Methodist Church, or from any other employer who employed the minister to perform services related to the ministry and who elected to make contributions to the pension or benefit funds of the United Methodist Church for such retired minister's pension or disabled minister's benefits.

**NOTE:**

The rental/housing allowance which may be excluded from a minister's gross income is limited to the lesser of (1) the amount of the rental/housing allowance designated by the minister's employer or other appropriate body, (2) the amount actually expended by the minister to provide his or her housing, or (3) the legally-determined fair rental value of the parsonage or other housing provided. As specified in Rev. Rul. 71-280, 1971 C.B. 92, "the only amount that will qualify for exclusion under section 107(2) of the code as a 'rental allowance' is an amount equal to the fair rental value of the home, including furnishings and appurtenances such as a garage, plus the cost of utilities." Beginning in 1984, there is no longer a sick pay or disability income exclusion available with respect to disability benefit payments. Therefore, the full amount of disability benefit payments will be taxable income to the recipient beginning in 1984.

**Insurance Committee:**

The chief challenge facing our Board continues to be rising health care costs. It



is important to point out that this problem is not unique to the Peninsula Conference but is the dilemma of the entire nation. The Lay/Clergy Insurance Committee, a committee of the Board of Pensions, has worked long and hard this year in an effort to provide an adequate health insurance program for the least amount of dollars possible. We have made and will continue to make hard, prudent decisions regarding our health care program and costs.

We will eagerly await the 1992 General Conference deliberations and actions on a possible General Church health care plan that could possibly give us some financial relief in the future.

The board has continued to use the consultative services of Johnson and Higgins, a national reputable health care consulting firm. Their guidance has been invaluable both in terms of cost containment and increased benefits for all in our program.

## **CLERGY/LAY EMPLOYEE INSURANCE PROGRAM**

### **Policy on Benefit Eligibility**

- A. The Insurance Program is divided into the following categories:
  - 1. Health
  - 2. Dental
  - 3. Non-Contributory Group Life
  - 4. Contributory Group Life
  
- B. Those clergy holding appointments as indicated below are eligible for coverage under all four categories in A above with the full costs of health, dental and non-contributory group life paid by the Conference.
  - 1. Full members appointed to serve a charge
  - 2. Associate Members appointed to serve a charge
  - 3. Probationary Members appointed to serve a charge
  - 4. Full-time Local Pastors appointed to serve a charge
  - 5. Student Local Pastors appointed to serve a charge
  - 6. Clergy appointed to the Superintendency and Conference Staff
  - 7. Clergy appointed to attend school after serving under appointment for six consecutive years (full connection) and eight consecutive years (associate member). Benefits limited to two years.
  - 8. Clergy on sabbatical leave - benefits limited to one year
  - 9. Clergy on disability leave
  
- C. Retired Clergy

For a retired clergy person to be eligible for health and dental benefits, he/she must be receiving a United Methodist Church pension benefit. If full time appointments to charges, Conference staff or superintendency are less than 21 years, clergy health and dental benefits will be paid in accordance with the following schedule:

Less than 10 years - Health & Dental Benefits Not Available

<u>YEARS SERVED</u>	<u>CONFERENCE PAYS</u>	<u>CLERGY PAYS</u>
10	50%	50%
11	55	45
12	60	40
13	65	35
14	70	30
15	75	25
16	80	20
17	85	15
18	90	10
19	95	5
20	100	-0-

1. Premiums for dependents and surviving spouses will be at the same percentage used for the clergy person.
2. When a retired clergy marries after retirement, the spouse is not eligible for health and dental insurance.
3. If a retired clergy person has not served a Peninsula Conference charge within 15 years prior to date in which a United Methodist Church pension benefit begins, proof must be provided that no other health coverage is available. When proof is verified, benefits will be in accordance with the above schedule.

D. Dependents of Active Clergy

1. Dependent health coverage is available to all active clergy listed in B above with the charge responsible for the full cost.
2. Dependent dental coverage is available to all active clergy listed in B above with the charge responsible for the full cost.

E. Spouses of Retired Clergy

1. Spouses of retired clergy are covered with health insurance with the cost paid in accordance with the schedule above, if they were the clergy's spouse at the time of retirement.
2. Spouses of retired clergy are eligible for dental coverage at the retired clergy's expense, if they were the clergy's spouse at the time of retirement. Reinstatement of coverage not allowed after cancellation.

F. Surviving Spouses and Surviving Dependent Children

1. The surviving spouse of an active clergy listed in B above is eligible for health coverage with the full cost paid by the Conference until such time as the surviving spouse remarries. After remarriage, surviving spouse is not eligible for health benefits.
2. The surviving spouse of an active clergy is eligible for dental coverage with the full cost paid by the surviving spouse. Reinstatement of coverage not allowed after cancellation. After remarriage, surviving spouse is not eligible for dental benefits.
3. Dependent children of a deceased active clergy listed in B above will continue to be covered with health and dental insurance until age 19 or 24, if a full-time student.
4. The surviving spouse of a retired clergy is eligible for medical coverage with the cost paid in accordance with the schedule above, provided he/she was the clergy's spouse at the time of retirement.
5. The surviving spouse of a retired clergy is eligible for dental coverage with the full cost paid by the surviving spouse, provided he/she was the clergy's spouse at the time of retirement. Reinstatement of coverage not allowed after cancellation.

G. Clergy Appointed to Less Than Full-Time Service (Par. 437.2)

Not eligible for health, dental and life insurance.

H. Part-Time Local Pastors

Not eligible for health, dental and life insurance.

I. Divorce

Health and dental benefits are not available to the spouse of an active or retired

clergy after divorce.

J. Other

Those persons indicated below will be eligible for coverage under health, dental and contributory group life insurance with the employing agency or the individual responsible for the full cost.

1. Lay employees serving a local church or Conference agency thirty hours or more per week.
2. Retired lay employees, their spouses and their surviving spouses provided that they were covered at the time of retirement.
3. Clergy on leave of absence.

**Reminders:**

1. Ministers appointed to the Peninsula Conference for the first time must make arrangements with the Conference Business Office for enrollment in medical, dental, life and pension programs.
  - A. Ministers leaving appointments in the Peninsula Conference must make arrangements with the Conference Business Office to be properly transferred from the benefit program.
  - B. Ministers incurring changes in their family status, such as marriages, divorces, newborn children, death, etc., must notify the Conference Business Office within thirty days of these events.
2. Each pastor is responsible to keep the Conference Business Office and the General Board of Pensions apprised of any changes to their designated beneficiary.
3. Local churches are reminded that they are responsible for the full cost of the family/dependent health/dental insurance program of their clergy family.

Olin J. Shockley, Jr.  
Chairperson

**CONFERENCE BOARD OF TRUSTEES**

In last year, the Trustees voted, after serious review, to discontinue use of the Peninsula Conference Foundation for investment of its funds (see 1990 Journal, page 337). After a diligent search, we voted to place management of our portfolio with Mr. Sherman Townsend of Merrill-Lynch in Dover. In conjunction with this change, we have established an appropriate set of management guidelines.

The Board has met three times this conference year to oversee property and financial matters assigned to its responsibility. It is a pleasure to report that members of the Board show a dedication to their responsibilities, and obviously take their membership seriously.

The continuing concern remains the proper disposal and management of abandoned church property. Several locations have been recognized as woefully neglected and in need of proper disposition. The Board is undertaking to contact persons or groups interested in purchasing or maintaining these properties.

Again, we wish to express appreciation to Mr. James B. Tyler, III of Georgetown, Delaware and to Mr. Charles B. Dashiell of Salisbury, Maryland for serving as Chancellors for the Conference in their respective states.

S. Willard Crossan, III  
President

### **COMMISSION ON ARCHIVES AND HISTORY**

The primary responsibility of the Commission on Archives and History is the care of Barratt's Chapel and Museum. In this we have depended heavily on the able and enthusiastic work of our curator, Ed Sharp, and his wife, Mary Ann. (We are also saddened to have to report that Ed resigned his position in January 1991 for reasons of health.)

Barratt's Chapel has been designated a Shrine of The United Methodist Church by General Conference. The Museum includes displays relating to the history of the Peninsula Conference, a research library, and the official archives of the Conference. The Chapel and Museum are open every Saturday and Sunday from 1:30 to 4:30 p.m. and at other times by appointment with the curator (302-335-5544). Throughout the year, the facilities are used by tourists, confirmation classes, school groups, genealogists, and people doing research on local history. The Chapel is also made available for weddings, funerals, and other special services and meetings. In 1990, 3,800 people visited Barratt's Chapel and Museum for one reason or another. This represents an increase of about 25% over the previous year.

The Commission sponsors two worship services a year at Barratt's Chapel. On the second Sunday of November, we celebrate the anniversary of the meeting of Coke and Asbury. This year's service featured Dr. Frank Baker of Duke University as speaker, with music provided by the choir of Whatcoat United Methodist Church, Dover. About 215 people attended the service. Each December, we also hold an Advent Candlelight Carol Service, which is always well attended.

We are always concerned with the maintenance and improvement of the physical facilities at Barratt's. Significant improvements this past year included a new well and water system for the Museum. Expansion of the Museum collection is another continuing emphasis.

A special highlight of 1990 was the publication of a Commemorative Booklet for the Delaware Annual Conference. The work on this booklet was done by a special Delaware Conference History Committee under the leadership of the Reverend Gary Moore. Copies were distributed to everyone who registered for the 1990 Session of Annual Conference, which marked the twenty-fifth anniversary of the merger of the Delaware and Peninsula Conferences. Other 1990 activities of the Commission included a local church history writing contest, which drew entries from ten Conference churches and a resolution passed by Annual Conference designating the site of the Judge Thomas White house as a United Methodist Historic Site.

The Commission depends on endowments and gifts from churches and individuals for about two-thirds of its support. Also, we are always seeking new materials of historical interest to add to the Museum collection. If you are interested in making a contribution, please write: Barratt's Chapel & Museum, RD 2 Box 25, Frederica, Delaware 19946.

Philip C. Lawton, Chairperson

### 1992 Goals

1. Operate and maintain Barratt's Chapel and Museum.
2. Celebrate the anniversary of the meeting of Coke and Asbury, the Declaration of Independence of American Methodism, on the second Sunday of November.
3. Sponsor a local church history writing contest using guidelines produced by the Commission.
4. Continue to expand Museum facilities and holdings.

5. Identify and train Local Church Historians.
6. Expand the collection of materials and memorabilia in the Conference Archives at Barratt's Chapel Museum.
7. Begin work on a history of the Delaware Conference.

### **THE CHRISTIAN COUNCIL OF DELAWARE AND MARYLAND'S EASTERN SHORE**

As an organization of nine denominations and Church Women United, we are able to give a stronger witness in our shared ministries than any one congregation or denomination. The Council is the place where the churches come together regularly to deepen their knowledge of each other, decide what ministries to share to make more visible the unity we have in Christ.

The relationship between the Conference and the Council is very good, among the best of any member denomination, as evidenced by the regular participation of annual conference members and the Conference's strong financial support of the Council. Bishop Susan Morrison and the Rev. Harvey Manchester are the Conference's representatives to the Council decision-making bodies; ministry participation is reported below. In 1990 the Conference contributed \$22,500 to the operating budget of the Council and \$3,300 to the Interfaith Resource Center.

#### **MINISTRIES**

##### **LOCAL ECUMENICAL MINISTRY SUPPORT**

###### **SALISBURY**

With the help of local pastors, the following persons agreed to serve on a team to design a program for residents of Joseph House Village for the homeless when they arrive January 1992. The aim of the program is to help the residents become self-sufficient.

The members are listed with their affiliation and expertise: Ms. June Brittingham (regional library, information and referral), Mr. Rudy Cain and two members of his staff (Shore Up, employment training), Mr. Philip Eberspaker (St. Francis Catholic Church, remedial education), Mr. Richard Stegmaier (St. Francis, social worker), Mrs. Dwight Wagner (Eloise) (St. Peter Episcopal Church, social

w  
F  
d  
A  
he p  
none  
Pec  
peric  
and  
chur  
at le  
corr  
exp  
can  
will  
acc  
C  
E  
H  
a  
M  
U  
a  
a  
F  
F  
M  
ic  
w  
ir  
a

worker), Debbie Miller, (St. Peter, executive director, Caritas), Andrea Kuhn (St. Francis, asst. treasurer, Caritas), Sr. Mary Elizabeth (Catholic, director, Joseph House Village).

#### SUSSEX COUNTY

The Executive Director worked with the Federation of Churches, Southern Sussex County, to help them address local social concern issues.

#### AIDS

DELAWARE - Members: Cliff Armour (UM), John Eldridge (Pres), Richard Miller (Luth), representative, Family Life Office, Catholic Charities, George Cora, Donna Strachan, staff. The ministry continued its education efforts in the churches against the spread of the disease and for a compassionate ministry to people with AIDS. On January 31, 1991 there were 117 cases of AIDS in the state, 161,073 nationally.

MARYLAND - There is a home for persons with AIDS on the Shore in Cambridge. Admission is arranged through the State Department of Social Services Regional Aids Social Worker, Patricia Finley at (301) 228-5100. There were 43 cases of AIDS on the Shore.

#### FAITH AND ORDER

RACISM STATEMENT - members: Lawrence Livingston (UM), David Mueller (Luth), Ron Nevin (Epis-DE), Paul Schierse (RC), George Cora, facilitator. This statement was drawn up by member denominations for their use in making their churches more inclusive.

INTERFAITH RESOURCE CENTER - members: Susan Allen (Luth), Amelia Bobon (UM), Edward Godden (E-DE), Eleanor Kelly (UM), Jane Owen (E), Carol Ann Purkey (Pres), Scott Stone (RC), Hank Schenker (Jewish), Liz St. Clair (UM), Wallace Marshall (E-E). Elaine Stout is the director. One hundred and forty congregations in Delaware and on Maryland's Eastern Shore were members. The center had over 3,000 holdings. Services were offered to over 1,000 persons through consultations with teachers, clergy and group leaders, Vacation Bible School workshops, the Interfaith Lay Academy and scheduled visits to Easton, Salisbury, Dover and Georgetown. "Home Base" is Wilmington.

#### PUBLIC POLICY

DELAWARE -Members: George Cora, staff, Theda Blackwelder (Luth), Ruth Laws (UM), Dick Pryor (RC), Bob Snable (Pres). We gave testimony at budget hearings



for increased amounts for Aid to Families with Dependent Children and General Assistance. We worked to get a statement supporting values training in the public school system incorporated into the state board's five year plan.

MARYLAND - Members: Sr. Mary Ann, St Martin Center (RC), Dick Hughes (Pres), Sandra Steiner Ball (UM), Charles Kruger (RC). We advocated for housing, welfare and poverty support and the homeless.

Our 1992 goals will be to continue our mission to provide a forum for the churches to grow together and to continue our five shared ministries.

George F. Cora  
Executive Director

### **COMMISSION ON CHRISTIAN UNITY AND INTERRELIGIOUS CONCERNS**

It has been a busy and productive year for our Commission.

Our Commission conducted a survey of pastors of many denominations in Delaware and Maryland's Eastern Shore on their use of the New Common Lectionary in the life of their churches. The results of this survey were published this year in the Communicator and in the Newsletter of the Christian Council. The lectionary can be a useful tool for ecumenical programs in worship and study.

Members of our Commission led workshops for local church work area chairpersons of Christian Unity and Interreligious Concerns at the Leadership Training workshops that were held on each district in 1990.

Through the recommendation of the Rev. Connie Metzger, our Commission has suggested to the Christian Council that it promote the acquisition of VISN (Vision Interfaith Satellite Network) to cable television companies on the peninsula.

Two members of our Commission attended the 1990 National Workshop on Christian Unity, held this year in Pittsburgh. This ecumenical gathering provided great opportunities for worship, study, workshops, and discussions. Special meetings were held for United Methodist participants to deal with denominational issues.

In September, the Commission gathered for its annual planning retreat at Drayton Retreat Center, during which we planned our 1990-91 program calendar. Our prime focus for the year is the Covenanting Proposal of the Consultation on Church Union (COCU). The booklets, The COCU Consensus: In Quest of a

Church of Christ Uniting and Churches in Covenant Communion: the Church of Christ Uniting, as well as other COCU informational material, was passed out to each member of our Commission. Our guests included George Cora, Executive Director of the Christian Council of Delaware and Maryland's Eastern Shore, and Howell Wilkins, who had served on the Church Order Commission of the Consultation on Church Union. Each made a presentation to our Commission.

A representative of our Commission was present at each of the November meetings of clergy and lay members of annual conference held on each district. A brief presentation was made at each meeting on the Covenanting Proposal of the Consultation on Church Union, and a one-page summary of the proposal, entitled, "The Essence of the COCU Covenanting Proposal" was passed out to each person attending.

Plans were made to publish and mail a quarterly newsletter to all clergy and lay members of our conference on the subject of COCU. It would contain educational material and practical suggestions regarding the COCU Covenant. In addition, articles on COCU were published in the bi-monthly CCUIC column in the "Connections" supplement to the Communicator.

David Garrett  
Chairperson

### 1992 Goals

1. To publish a quarterly newsletter for United Methodist pastors and lay members of annual conference containing information about the Consultation on Church Union (COCU) Covenanting Proposal and practical suggestions for implementing this covenant.
2. Attendance of a representative of our Commission at the 1992 National Workshop on Christian Unity.
3. To distribute the booklets, The COCU Consensus and Churches in Covenant Communion, to each pastor and lay member of our conference.
4. To offer local churches the opportunity to invite members of our Commission to present a program on COCU for local church groups.
5. Continued support of the Christian Council of Delaware and Maryland's Eastern Shore.

## COMMISSION ON EQUITABLE SALARIES

The Commission on Equitable Salaries has continued to provide financial assistance to those pastors whose Charges, for various reasons, are unable to provide the minimum compensation established by The Peninsula Annual Conference. In addition, the Commission continues to award financial supplements to those pastors whose special talents are required to effectively serve their respective appointments. In 1990, pastors in 38 Charges received salary supplements of \$94,366.14 plus pension fund contributions of \$14,462.88 for a total of \$108,829.02.

### Minimum Salary

**WHEREAS**, the Commission on Equitable Salaries makes recommendations for minimum salary each year;

**BE IT RESOLVED** that for 1992 minimum salaries be:

Full Time Elder	\$18,000.00
Probationary-Associate	\$16,700.00
Full Time Local Pastor	\$15,400.00
Student	\$12,800.00

**BE IT FURTHER RESOLVED** that we encourage Local Charges to consider an inflationary increase of 5% on all salaries now set.

**BE IT FURTHER RESOLVED** that Local Charges consider one-half (1/2) of the Social Security reimbursement based on salary and rental value of the parsonage.

**BE IT FURTHER RESOLVED** that the service increments continue at a rate of \$120.00 for every year of service to a maximum of 15 years.

### Travel Expense

Reimbursing pastors for miles traveled on Church business is a policy established by this conference. Therefore, the Commission recommends the following:

**BE IT RESOLVED** that reimbursement for travel expense during 1992 shall be 27.5 cents per mile. In addition, we also recommend that pastors be reimbursed for tolls and parking expenses incurred in the performance of pastoral duties.

### Vacation Policy

**BE IT RESOLVED** that each full-time pastoral charge grant its pastor a minimum of four (4) weeks away from all parish duties.

**BE IT FURTHER RESOLVED** that each student charge grant its pastor a minimum of two (2) weeks away from all pastoral duties.

It is the Commission's understanding that the Annual Conference year (July 1 through June 30) will be used for the purpose of establishing vacation time.

If the Pastor-Parish Relations Committee so chooses, it could certainly grant more vacation time than those previously mentioned. All other situations are to be negotiated with the pastor, the Pastor-Parish Relations Committee, and the District Superintendent.

### Policy and Guidelines

The purpose of The Commission on Equitable Salaries is:

1. to care for the needs of ministry in churches which are in transition in terms of financial resources;
2. to care for the ministry in churches which have special needs; and
3. to assist Charges/Churches in becoming self-supportive financially, and not encourage them to become dependent upon Conference assistance. To this end, The Commission shall provide counsel and advisory material to District Superintendents and/or local Charges/Churches.

Equitable Salary Support is available through the Equitable Salary Commission funding policies and criteria, which are as follows:

1. Each Charge/Church requesting Equitable Salary Support must complete and submit the Equitable Salary Compensation Request Form by November 1, December 1 or January 15 to the Commission on Equitable Salaries with a copy of the current year's and next year's budget. It shall be the responsibility of the District Superintendent to insure that any Charge/Church which needs supplemental support to make application for E.S.C. funds.
2. Each Charge/Church requesting Equitable Salary Support shall pay its Conference Benevolences in full each year that it receives assistance. The Division on Stewardship and the District Superintendent will arrange a visit to Charges/Churches which have not paid Benevolences in full. The purpose will be to educate the congrega-

tion(s) as to the importance of paying its Benevolences, as well as to develop a Stewardship Program.

3. Each Charge/Church requesting Equitable Salary Funds shall continue to pay travel reimbursement to its pastor.
4. Equitable Salary Support may be requested for pastoral salary and service increments only.
5. No grant shall be less than \$600.00.
6. The Treasurer's Office of The Annual Conference will pay Equitable Salary Support directly to the pastor.
7. Local Charges/Churches may receive Equitable Salary Support for no more than five years in succession. Persistent inability of a Charge/Church to become fully self-supporting is an indication of a need for:
  - a. Charge/Church re-alignment;
  - b. Appointment of a part-time pastor, or
  - c. Another appropriate remedy by the Cabinet.
8. Emergency needs or extenuating circumstances will be reviewed on an individual basis by a sub-committee comprised of:
  - a. the Superintendent from the respective District, who shall be chairperson;
  - b. the District Secretary from the Division of Stewardship, and
  - c. the pastor and appropriate laity from the situation under review.

This sub-committee shall bring its recommendation to the Commission for a decision.

9. The Commission on Equitable Salaries shall have the final responsibility for approval of the distribution of Equitable Salary Funds.
10. Failure to comply with these guidelines could mean the forfeiture of current Equitable Salary Funds support or a negative decision on application for future support.

#### How To Apply:

1. Request an application from the District Superintendent.
2. Complete the Application with the required local Charge/Church signatures (P.P.R.C. Chairperson & Pastor) at the Charge Conference.
3. Secure the approval and signature of the District Superintendent.
4. Send the application to the Chairperson of The Commission on Equitable Salaries prior to November 1, December 1, or January 15.
5. Attach to the application a specific annual reduction plan for salary support.

## COMMISSION ON RELIGION AND RACE

The Commission with some energized or revitalized new members this conference year, were reorganized and placed in the various standing committees, to help strengthen the Commission because of their incoming strengths.

The Commission had the pleasure of having Evelyn Fitzgerald from the General Commission on Religion and Race to come to our week-end retreat in September of 1990 to give the members training in Racial Identity workshops and some organizational training in monitoring. Also, we were informed of some other necessary components needed to help the conference fulfill the mandates as handed down by the General Church.

Racial Identity seminars began at the end of 1990 with the Program Management Team and are continuing in the districts with the pastors into 1991.

The Monitoring Committee, under the leadership of Rev. Karen Booth, reorganized to better and more efficiently monitor the institutions, boards and agencies.

The committee is also designing better questions and establishing the time line for the requested information to be returned. Realizing that monitoring is a continuing process, we still are calling on the members of all agencies, institutions, committees, boards, and agencies to be conscious of their racial make-up and endeavor to keep it representative of an inclusive church.

The Educational Committee, under the chairpersonship of Mrs. Doris Thompson, also the vice-chairperson of the Commission, this year brought a unique program in the Martin Luther King Celebration involving the youth as requested through our 1990 evaluations. There were workshops "Dreaming God's Dream" with some emphasis on areas of oppression. There was an attendance of 350-400 persons including youth.

Once again the various awards were presented except the Lowan Pitts Award. The committee felt that the persons nominated for this award did not meet the criteria set and to keep from lessening those requirements, decided not to present the award this year.

The Richard Wynder Award was given to Jeanel Starling and Joan Norwood for their contributions in race relations as it relates to church and education.

The Alberta Brown Award was given to Thelma Alford, Gene Cray and Dewey Townsend for their contributions in race relations as it relates to work in the Peninsula Annual Conference.

The Martin Luther King, Jr. Award was given to Rev. R. Jervis and Mary Frances Cooke and Marie A. Dashiell for their outstanding achievements in race relations as it relates to church, in the Peninsula Annual Conference, the local

congregation, in the field of education and the community.

Our keynote address was delivered by Bishop James S. Thomas, a retired Bishop of the East Ohio Annual Conference and Lecturer of Theology at Perkins School of Theology, Dallas, Texas.

As we conclude, we have a calling to be obedient followers of Jesus Christ. As Amos says, in Amos 5:24, "But let justice roll down like waters and righteousness like an ever-flowing stream."

Rev. William A Scott, Jr.  
Chairperson

### **1991 GOALS**

1. To continue training for C.O.R.R. members through attendance at jurisdictional and national events.
2. To continue Racial Identity Seminars in areas where requested or needed.
3. To continue to sensitize and monitor all boards, agencies, and institutions related to the United Methodist Church.
4. To continue training at the local level for C.O.R.R. or outreach persons.
5. To read and better understand the comprehensive plans as it is redeveloped that we might develop better instruments whereby it might be monitored.

### **THE PENINSULA METHODIST FEDERAL CREDIT UNION**

The Peninsula Methodist Federal Credit Union had another good year in 1990, under the leadership of President George Leathrum.

The Credit Union completed the year with \$345,860.32 in assets. There were shares (savings) of \$320,597.86, and outstanding loans of \$299,638.46.

During the year, 79 loans were made totaling \$190,170.40. Dividends on savings paid to shareholders totaled \$19,941.55.

Reserves are solid with a total of \$23,723.19 in all reserve accounts. Since the credit union was organized in 1967, a total of 1,829 loans have been made for

w  
F  
d  
A  
D  
a  
C  
E  
H  
a  
M  
U  
a  
a  
F  
F  
M  
lc  
w  
ir  
a

a total amount of \$2,146,577.01.

Inquiries about the Credit Union should be directed to the treasurer at (302)734-3082.

Charles E. Barton, Jr.  
Treasurer

**PENINSULA UNITED METHODIST FOUNDATION**

**YOUR** Foundation has been a part of this Annual Conference since 1977. We have served many churches in both management of funds and in helping members to remember their local churches through many types of planned gifts such as charitable gift annuities, life estates, revokable trusts, and pooled income funds.

Estate planning seminars have been held throughout the conference's congregations. Many of these sessions have brought to fruition members' desires to carry on the work that their local church does, long after the members themselves are no longer here to continue giving.

During this past year, we have had inquiries from several churches, as well as some from outside our conference, as to how best to handle their financial resources.

As with any tool that is available to its user, we can help you, and your church, think to the future in your ministry to the communities which we serve, and to the Christ for whom we live. This can only be done, and you can only benefit, if and when you see the possibilities that can be utilized through proper planning. This vision comes from exposure. We stand ready to show you what we can do, both for you and your church. Allow us to share our broad-based expertise and experience with you, for the betterment of church and society. This is a ministry of Christian stewardship that promises many possibilities and rewards for present and future ministry.

Our goals have never changed -- to promote planned giving, to help individuals in the stewardship of the future, and to assist local churches and conference agencies. Call us. We are here to help and desire to do just that.

M. Bryan Rice, Director

Mary F. Beach, President



## **UNITED METHODIST MEN**

The 1988 General Conference of the United Methodist Church passed legislation making mandatory a United Methodist Men's unit in each local church. Our Peninsula Conference has only 20% charters in the local churches. District United Methodist Men Presidents must start to work with the District Superintendents and Pastors to establish these lapsed charters and conform to the Book of Discipline. A charter fee is \$35.00.

The highlight of our year activities was the Camp Pecometh Laymen's Retreat led by resource person Dr. J.T. Seymour. 119 men were in attendance and entertainment was provided by the Gospel Sound from Whatcoat Church and the Moulach Brothers. A tree memorial was planted in honor of Maurice Hancock.

Many men participated in the Northeast Board of Laity assembly held in Wilmington October 26-28.

Guy Winebrenner has been appointed Dover District United Methodist Men President.

Joseph Sipos  
President

## **UNITED METHODIST WOMEN**

Throughout the Peninsula Conference, the United Methodist Women's organization continues to be a community of women whose Purpose is to know God. We have been in mission in various places and positions in the Conference, districts, and local churches. We have been involved in the following activities:

The Spiritual Life Retreat led by the Rev. Jonathan Baker with the theme, "Spiritual Formation."

The School of Christian Mission where the studies were Galatians; Central America; Gospel, Culture & Media.

Local Unit Visitation which included Financial Interpretation, Membership Development, Installation of Officers, Local Officers training and fellowship.

Annual Meeting with the Rev. Charles Yrigoyen as the messenger of Galatians. The new officers elected were Theresa Stanley, Secretary of Program

wit

Resources; Doris Mosley, Chairperson of the Nominating Committee; Patricia Speight, Andrea White and Carol Quinn as members of the Nominating Committee.

Fo  
de  
Ag

Charter for Racial Justice: A display which was designed by Josephine Merrill is available for circulation to districts, Conference boards and agencies, and local churches. Included in the display are books, pamphlets, posters and literature.

De  
"W  
an

Prison Ministry Workshops will be conducted in the Easton and Dover Districts. The purpose of the workshops and training will be to acquaint our members with the needs of incarcerated women and their children.

rel  
ac  
stu

National Seminar in Columbus: Participants will be Geraldine Jones, Rose Mary Marvel and Beverly Slicer.

Ot  
Ex  
He  
alt  
Mi

The United Methodist Women in this Conference have been visible. Members have faithfully served on all Conference boards and agencies. We will continue in faithful service by expanding concepts of Mission through participation in the global ministries of the church.

Geraldine Jones  
President

Ur  
ar  
alt  
Fa  
Fi  
M  
lo

**1991-1992 GOALS**

1. Continue to work on increasing the membership of Peninsula Conference United Methodist Women by 5% if possible each year.
  1. Help organize one new unit per district each year.
  2. Target -
    - a) Under forty women
    - b) New church members
    - c) New families in the community
2. Continue to inform all United Methodists in the Peninsula Conference about the Charter for Racial Justice.
3. For Peninsula Conference School of Christian Mission, continue to strive for an increase to 200 participants in the School.

wi

in  
ar

4. In local Units, promote the Five Star program of Undesignated Giving:

Pledge to Mission  
Special Mission Recognition  
Gift to Mission  
Gift in Memory  
World Thank Offering

using articles in the Conference Enabler and District Newsletters.

5. Promote, through the Spring Event, enriching experiences to provide nurture, growth, enlightenment and renewal; and to encourage faithful outreach.
6. Acquaint United Methodist Women with the needs of incarcerated women and their children through workshops on District levels. The attendees will experience the unity of spirituality and social action.
7. Increase the distribution and number of subscriptions to the Enabler, which promotes conference activities and concerns of UMW. Such an excellent source of information should be read by the largest number possible.
8. Sponsor at least two legislative events at the district level, prior to the 1992 Presidential election.
9. Promote interest in the Reading Program by introducing some current selections through book reviews at the School of Christian Mission focus groups.

#### **PENINSULA CONFERENCE COMMITTEE ON EPISCOPACY**

This has been a year of transition for the Peninsula Conference Committee on Episcopacy. From January until September, we worked with Bishop Yeakel. Following the Northeastern Jurisdiction Conference held in July, we began our work with Bishop Morrison. We continue to meet at least twice each year with our Bishop and are on-call at the Bishop's convenience.

In the February meeting with Bishop Yeakel, we again reviewed his work in the six Key Result Areas for Ministry and responded favorably to the wide scope of his ministry. We celebrated the work of Bishop Felton E. May in Washington, D.C. and heard a report on how the ministry was proceeding. We also reviewed the Northeastern Jurisdiction Committee on Episcopacy paper "Visions for Bishops in the Year 2000" which had been approved for study by the 1988 Jurisdictional

with

Conference. This was the basis for the recommendation for a 10th Episcopal Area in the Northeast Jurisdiction.

For  
der  
Age

Following the creation of the Albany Area and the realignment of Annual Conferences in the 10 Area configurations, we made plans for the transition from the Washington Area to the Philadelphia Area.

Dev  
"Wc  
and

On September 6th of this year, we held a service of celebration for the ministry of Bishop Joseph H. Yeakel among us. On September 15th, following an adjourned session of the Peninsula Conference, we welcomed Bishop Susan Murch Morrison as our new Bishop.

retr  
acti  
stuc

We have met once as the Area Episcopal Committee with Bishop Morrison and our new colleagues of the Eastern Pennsylvania Conference. We have agreed to joint meetings as an Area Episcopal Committee and will provide time at these meeting for individual Conference meetings when necessary. A second meeting is planned for March 2, 1991.

Our  
Exe  
He  
alu  
Mir

We have organized as an Area Committee in a similar pattern to that we shared with the Baltimore Conference. Area meetings are scheduled with Bishop Morrison twice each year. We will rotate the Chair each Quadrennium. At our meeting in October, we elected Joan Sowers, Chair of the Eastern Pennsylvania Committee to serve as Area Chairperson for the balance of this quadrennium. Gordon Stapleton will serve as Vice Chairperson. Jack Younkin will serve as Secretary and Susan Keirn Kester as Assistant Secretary.

Uni  
anc  
als  
Fai  
Fig  
Me  
loc

Bishop Morrison also is in a period of transition with a full schedule of Annual Conference and General Church responsibilities already committed. She is planning no further speaking engagements outside the Area until she can adjust her schedule to both conferences. She has also been dealing with transition requirements with the Puerto Rico Annual Conference. She canceled a scheduled episcopal visit to Africa in order to make more time available. She is meeting regularly with the Peninsula Cabinet and Program Management Team and is itinerating through the four Districts visiting local churches. She will be on study leave August through October 1991, and will schedule local church speaking and celebrative events as time permits, preferably one year in advance.

we

in  
an

In consultation with Bishop Morrison, it was determined that the Area Episcopal Committee can best serve our bishop as a channel of information and reflection for the Bishop, serve as a sounding board for ideas, and being interpreters for the Bishop to each annual conference.

J. Gordon Stapleton, Chairperson  
Committee on Episcopacy

**COMPENSATION OF CLERGY UNDER SPECIAL APPOINTMENT**  
(Paragraph 725, The Book of Discipline, 1988)

<u>Name</u>	<u>Salary</u>	<u>Housing</u>	<u>Travel</u>	<u>Other</u>	<u>Total</u>
Charles E. Barton, Jr.	41,310.00	Provided	Reimbursed	6,256.20	47,566.20
Laurence M. Berry	22,100.00	20,840.00	Reimbursed	Med./Dental	42,940.00
Phillip C. Bosserman	60,000.00	---	---	---	60,000.00
C. Richard Cox	70,789.00	---	Reimbursed	Health/Life	70,789.00
Ronald Dyson	55,000.00	10,000.00	---	Pension/Ins.	65,000.00
Charles C. Herrman	38,700.00	---	---	---	38,700.00
Greg W. Hill	40,255.00	Provided	Reimbursed	Pension/Ins.	40,255.00
Robert D. Howell	44,183.00	---	---	---	44,183.00
Susan Keirn Kester	46,746.00	---	---	Pension/Ins.	46,746.00
Pamela J. Lardear	20,711.00	Provided	Reimbursed	4,716.00	25,427.00
Russell L. Lehman	37,792.00	Provided	Reimbursed	Pension/Ins.	37,792.00
Lawrence M. Livingston	20,711.64	Provided	Reimbursed	4,680.44	25,392.08
Harvey Manchester, Jr.	34,309.92	14,000.04	Reimbursed	6,316.20	54,626.16
Kendall K. McCabe	37,000.00	---	---	---	37,000.00
P. Thomas McKelvey	41,310.00	Provided	Reimbursed	6,352.20	47,662.20
Constance R. Metzger	17,682.96	8,952.00	Reimbursed	4,598.04	31,233.00
Charlotte A. Nichols	20,655.00	Provided	Reimbursed	1,580.10	22,235.10
Harold E. Owens	6,000.00	Provided	---	Pension	6,000.00
Harrell W. Pitsenbarger	33,200.00	---	Reimbursed	Pension/Ins.	33,200.00
M. Bryan Rice	13,100.04	---	Reimbursed	96.00	13,196.04
James T. Seymour	41,310.00	Provided	Reimbursed	6,352.20	47,662.20
John W. Simpers, Jr.	28,943.04	Provided	Reimbursed	5,514.12	34,457.16
J. Gordon Stapleton	20,655.00	Provided	Reimbursed	3,272.10	23,927.10
Dan E. Walker	---	---	---	---	---
Robert O. Wallace	32,760.00	---	Reimbursed	---	32,760.00

## VII. HISTORICAL DATA

### A. Record of Past Conference Sessions

with a  
For Y  
dema  
Age )  
Deve  
"Won  
and "  
retre:  
activi  
stude  
Our l  
Exec  
He v  
alum  
Mini:  
Univ  
and  
also  
Faitl  
Figu  
Metl  
loca  
wer  
in tt  
and

NO.	DATE	PLACE	BISHOP	SECRETARY
<b>Organizing Session</b>				
1	Oct. 31, 1939	Salisbury, MD	E.H. Hughes	J.R. Bicking
<b>Adjourned Session</b>				
	May 15, 1940	Wilmington:Grace	E.H. Hughes	J.R. Bicking
	Sept. 15, 1990	Dover:Wesley	Susan M. Morrison	Gary L. Moor
<b>Special Session</b>				
	Jan. 22, 1941	Dover:Wesley	A.W. Leonard	J.R. Bicking
	Oct. 31, 1944	Dover:Wesley	C.W. Flint	J.R. Bicking
	Sept. 15, 1949	Dover:Wesley	C.W. Flint	W.L. Beckwith
	June 12, 1950	Dover:Wesley	C.W. Flint	W.L. Beckwith
	Oct. 21, 1972	Salisbury:Bethesda	J.K. Mathews	C.A. Armour,
	Dec. 12, 1978	Dover:Wesley College	J.K. Mathews	C.A. Armour,
	Sept. 25, 1982	Dover:Wesley College	D.F. Wertz	W. Daniel Ric
	Oct. 6, 1984	Dover:Wesley College	J.H. Yeakel	W. Daniel Ric
	Nov. 23, 1985	Dover:Wesley College	J.H. Yeakel	W. Daniel Ric
<b>Regular Session</b>				
2	May 13, 1941	Wilmington:Union	A.W. Leonard	J.R. Bicking
3	May 13, 1942	Wilmington:McCabe	A.W. Leonard	J.R. Bicking
4	May 12, 1943	Wilmington:Union	R.J. Wade	J.R. Bicking
5	May 17, 1944	Wilmington:McCabe	E.H. Hughes	J.R. Bicking

6	May 16, 1945	Wilmington:St.Paul's	C.W. Flint	J.R. Bicking
7	May 15, 1946	Wilmington:McCabe	C.W. Flint	J.R. Bicking
8	May 14, 1947	Wilmington:Union	C.W. Flint	W.L. Beckwith
9	May 17, 1948	Wilmington:Union	Claire Purcell	W.L. Beckwith
10	May 12, 1949	Salisbury:Bethesda	C.W. Flint	W.L. Beckwith
11	May 18, 1950	Wilmington:Union	F.P. Corson	W.L. Beckwith
12	May 17, 1951	Dover:Wesley	C.W. Flint	W.L. Beckwith
13	May 15, 1952	Wilmington:Grace	C.W. Flint	W.L. Beckwith
14	May 14, 1953	Wilmington:Union	G.B. Oxnam	W.L. Beckwith
15	May 13, 1954	Wilmington:St.Paul's	G.B. Oxnam	W.L. Beckwith
16	May 12, 1955	Wilmington:Grace	G.B. Oxnam	W.L. Beckwith
17	May 24, 1956	Dover:Wesley	G.B. Oxnam	W.L. Beckwith
18	May 16, 1957	Wilmington:Grace	G.B. Oxnam	W.L. Beckwith
19	May 15, 1958	Wilmington:St.Paul's	G.B. Oxnam	W.L. Beckwith
20	May 14, 1959	Salisbury:Bethesda	G.B. Oxnam	W.L. Beckwith
21	May 19, 1960	Wilmington:Grace	G.B. Oxnam	W.L. Beckwith
22	May 18, 1961	Wilmington:Grace	J.W. Lord	W.L. Beckwith
23	May 17, 1962	Wilmington:Grace	J.W. Lord	W.L. Beckwith
24	May 16, 1963	Salisbury:Bethesda	J.W. Lord	W.L. Beckwith
25	May 21, 1964	Wilmington:Aldersgate	J.W. Lord	W.L. Beckwith
26	May 13, 1965	Wilmington:Grace	J.W. Lord	W.L. Beckwith
27	May 19, 1966	Convention and Civic Center: Rehoboth Beach	J.W. Lord	W.L. Beckwith
28	May 18, 1967	Wilmington:Aldersgate	J.W. Lord	W.L. Beckwith
29	May 21, 1968	Easton:St. Mark's	J.W. Lord	W.L. Beckwith
30	May 13, 1969	Salisbury:Asbury	J.W. Lord	W.L. Beckwith
31	May 26, 1970	Wilmington:Grace	J.W. Lord	W.L. Beckwith

32	May 25, 1971	Dover:Wesley College	J.W. Lord	W.L. Beckwith
33	May 30, 1972	Dover:Wesley College	J.W. Lord	C.A. Armour, Jr.
34	May 22, 1973	Dover:Wesley College	J.K. Mathews	C.A. Armour, Jr.
35	May 21, 1974	Dover:Wesley College	J.K. Mathews	C.A. Armour, Jr.
36	May 20, 1975	Dover:Wesley College	J.K. Mathews	C.A. Armour, Jr.
37	May 25, 1976	Dover:Wesley College	J.K. Mathews	C.A. Armour, Jr.
38	May 24, 1977	Dover:Wesley College	J.K. Mathews	C.A. Armour, Jr.
39	May 23, 1978	Dover:Wesley College	J.K. Mathews	C.A. Armour, Jr.
40	May 22, 1979	Dover:Wesley College	J.K. Mathews	C.A. Armour, Jr.
41	May 20, 1980	Dover:Wesley College	J.K. Mathews	C.A. Armour, Jr.
42	June 9, 1981	Salisbury:Asbury	D. Frederick Wertz	W. Daniel Rich
43	June 2, 1982	Dover:Wesley College	D. Frederick Wertz	W. Daniel Rich
44	May 31, 1983	Dover:Wesley College	D. Frederick Wertz	W. Daniel Rich
45	May 31, 1984	Dover:Wesley College	D. Frederick Wertz	W. Daniel Rich
46	June 11, 1985	Salisbury:Asbury	Joseph H. Yeakel	W. Daniel Rich
47	June 10, 1986	Dover:Wesley College	Jospeh H. Yeakel	W. Daniel Rich
48	May 19, 1987	Dover:Wesley College	Jospeh H. Yeakel	W. Daniel Rich
49	May 23, 1988	Dover:Wesley College	Jospeh H. Yeakel	W. Daniel Rich
50	May 22, 1989	Princess Anne:UMES	Jospeh H. Yeakel	Gary L. Moore
51	June 1, 1990	Princess Anne:UMES	Jospeh H. Yeakel	Gary L. Moore
52	May 21, 1991	Dover:Wesley College	Susan M. Morrison	Gary L. Moore

#### Delaware Conference

NO.	YEAR	NAME OF CHURCH	BISHOP	SECRETARY
76	1939	Zoar, Phila., PA	E.G. Richardson	C.S. Sprigg
77	1939	(Special) Zoar, Phila., PA	R.E. Jones	C.S. Sprigg



78	1940	Tindley Temple, Phila., PA	R.E. Jones	C.S. Sprigg
79	1941	Haven, Phila., PA	A.P. Shaw	C.S. Sprigg
80	1942	Tindley Temple, Phila., PA	R.E. Jones	C.S. Sprigg
81	1943	Tindley Temple, Phila., PA	A.P. Shaw	C.S. Sprigg
82	1944	Camphor, Phila., PA	A.P. Shaw	D.L. Ridout
83	1945	Tindley Temple, Phila., PA	A.P. Shaw	D.L. Ridout
84	1946	Newman, Brooklyn, NY	A.P. Shaw	D.L. Ridout
85	1947	Tindley Temple, Phila., PA	A.P. Shaw	D.L. Ridout
86	1948	Tindley Temple, Phila., PA	Fred Pierce Corson	D.L. Ridout
87	1949	Tindley Temple, Phila., PA	A.P. Shaw	D.L. Ridout
88	1950	Tindley Temple, Phila., PA	A.P. Shaw	A.E. Martin
89	1951	Tindley Temple, Phila., PA	A.P. Shaw	A.E. Martin
90	1952	Tindley Temple, Phila., PA	A.P. Shaw	A.E. Martin
91	1953	Tindley Temple, Phila., PA	E.A. Love	A.E. Martin
92	1954	Janes, Germantown, PA	E.A. Love	A.E. Martin
93	1955	Tindley Temple, Phila., PA	E.A. Love	A.E. Martin
94	1956	Tindley Temple, Phila., PA	Edgar A. Love	J.E. Licorish
95	1957	Tindley Temple, Phila., PA	Edgar A. Love	J.E. Licorish
96	1958	Tindley Temple, Phila., PA	Edgar A. Love	J.E. Licorish
97	1959	Tindley Temple, Phila., PA	Edgar A. Love	J.E. Licorish
98	1960	Tindley Temple, Phila., PA	Edgar A. Love	J.E. Licorish
99	1961	Tindley Temple, Phila., PA	Edgar A. Love	J.E. Licorish
100	1962	Tindley Temple, Phila., PA	Edgar A. Love	J.E. Licorish
101	1963	Tindley Temple, Phila., PA	Noah W. Moore, Jr.	J.E. Licorish
102	1964	Zoar, Philadelphia, PA	Edgar A. Love	J.E. Licorish
103	1965	Tindley Temple, Phila., PA	John Wesley Lord	J.E. Licorish

## B. Roll of the Honored Dead

### Deceased Clergy Members

"They Rest From Their Labors and Their Works Do Follow Them."

\*Note: For deaths prior to 1965, see the 1964 Delaware and Peninsula Conference Journals

\*\*Note: For deaths prior to 1990, see the 1990 Peninsula Conference Journal

YEAR ORDN	NAME	TIME OF DEATH	PLACE OF DEATH	AGE	YRS SERV
1964	George L. Stellges	Jan. 11, 1990	North East, MD		
1933	D'arcy Littleton	Feb. 23, 1990	Sudlersville, MD	57	
1972	K.Richard Varell, Jr.	May 2, 1990	Seaford, DE	40	18
1957	Robert P. Whitlock	May 22, 1990	Easton, MD	55	33
1986	Frank W. Robinson, Sr.	June 3, 1990	East New Market, MD	52	
1926	Edward Ellis Coleman	July 29, 1990	Newark, DE	64	
1958	Nathaniel L. Miller	Aug. 9, 1990	Pocomoke City, MD	57	32
1951	Jake Chapman O'Dell	Oct. 3, 1990	Townsend, DE	68	39
1972	Howard Paul Ketterman, Sr.	Oct. 14, 1990	Selbyville, DE	52	18
1938	Robert Whittington Hastings	Feb. 25, 1991	Blades, DE	78	53

2  
3  
4  
5

## C. MEMOIRS

### CLERGY

#### Ellwood W. Cursey



The Reverend Dr. Ellwood W. Cursey of St. Michaels died at Memorial Hospital, Easton, on Saturday, December 28, 1990. He was 83.

Born in Baltimore on February 21, 1907, he was the son of the late John W. and Mary Wooden Cursey.

Dr. Cursey graduated from Washington College, received his master's degree from Drew University, and earned a Ph.D. and a D.D. from Brantwood College in England.

He served several churches in the Peninsula Conference of the United Methodist and also was college professor.

Dr. Cursey was a life member of the Republican Presidential Task Force and a current member of the National Advisory Board, the American Security Council and the United States Congressional Advisory Board.

He is survived by his wife of 54 years, Elsie Taylor Cursey of Methodist Manor House, Seaford, Delaware.

Memorial services were held at St. Luke's United Methodist Church, St. Michaels. The Reverend Raymond T. Hopkins and the Reverend Charlotte A. Nichols officiated. A private burial was held in Loudon Park Cemetery, Baltimore, Maryland.

Elsie Taylor Cursey

## Clifton Hope

The Reverend Clifton Hope, 73, pastor emeritus of Asbury United Methodist Church in Salisbury, died in his Pinewood Farm home in Snow Hill on Tuesday, July 17, 1990 of cardiac arrest.

NO. He was born in St. Michaels, the son of the late Dr. James H. and Eleanor Radcliffe Hope. His wife, Anne Strickland Hope, died in May 1988.

1 He is survived by two sons, Daniel S. Hope, Grand Isle, LA, and Garrett A. "Gary" Hope, Sr., Alpharetta, GA; a sister, Eleanor H. Wood, Thornton, MD; three grandchildren and several nieces and nephews.

He was a 1937 graduate of Washington College, where he received a bachelor of arts degree. He received his master's degree from George Washington University in Washington, DC. He attended Theological Seminary at Duke University in Durham, NC and Wesleyan Theological Seminary in Dover.

He was a teacher and guidance counselor in Wicomico High School for 25 years.

He had been a minister in the Peninsula Conference for 30 years and had been affiliated with Asbury Church since 1979. He served the following churches and charges: Newark (Md.) Charge, Trinity United Methodist Church in Salisbury, Quantico Charge, Deal Island Charge, St. Martin's-Gumboro Charge, and Asbury Church.

He was a chaplain for the Maryland State Police and a former chaplain of the Maryland National Guard.

He was a collie breeder and owner and a member of the Collie Club of Maryland and America. He was also a member of Phi Kappa Phi and the St. Andrew's Society of Salisbury.

A funeral service was held in Asbury Church, Salisbury. The Reverend Dr. Edward R. Wilkins, the Reverend Earle N. Baker and District Superintendent Reverend Dr. P. Thomas McKelvey officiated. He was interred in Springhill Cemetery in Girdletree. The family received relatives and friends prior to the service.

2

3

4

5

## Nathaniel LeFenus Miller



Reverend Nathaniel LeFenus Miller resided at 407 Oxford Street, Pocomoke City, Maryland.

He was born on October 13, 1932 in Chester, Pennsylvania to the late Fred and Sarah Purnell Miller. He was the eleventh of thirteen children.

He departed this life on August 9, 1990 in Princess Anne, Maryland at the age of fifty-seven, and was buried on August 17, 1990 in Greenlawn Cemetery in Chester

Township, Pennsylvania.

He was married to the late Sasha Barrett Miller on December 8, 1962 in Pomona, Maryland. They enjoyed twenty-seven years of marriage before she passed on January 27, 1990. There were no children.

Nathaniel was educated in the public schools of Chester. He also attended Temple University, Philadelphia College of the Bible, received his B.A. degree from Houghton College in New York in 1957 and his Bachelor of Divinity Degree from Crozer Theological Seminary in Upland, Pennsylvania in 1960.

Nathaniel was baptized and at a very early age became a full member of Grace United Methodist Church in Chester.

He was ordained a Deacon in 1958, an elder in 1959 and in 1960 became a full member of the former Delaware Annual Conference in Philadelphia, PA.

He served as Local Preacher and for a short time as Interim Pastor at his home church. In 1960, he was appointed to his first charge in Berlin, Maryland. He also served in the following appointments: 1965-1967 California/Nevada Conference as Associate Pastor of Jones United Methodist Church in San Francisco. In 1967, he began serving in the Peninsula Conference at the Bridgeville, Delaware, Charge; 1968-1969 at the Snow Hill Charge; 1970-1974 at the Lincoln, Delaware, Charge; 1975-1982 as Associate Council Director; 1983-1989 at the Laurel/Delmar Charge and at the time of his death, he was pastor of the Pocomoke Charge serving Mt. Zion, St. James and Trinity United Methodist Churches.

He also served as Probe Team Director of the Western Sussex Parish Developmental Project, on the Parish and Community Development Committee of the Peninsula Conference (part of the Board of Global Ministries), and on the National Advisory Committee of the United Methodist Rural Fellowship.

He was an avid linguist, specializing in Latin, Greek, Hebrew, Italian, and French.

His lifelong dream was to make things better for those who were to succeed him. At the time of his death, at age fifty-seven, only a portion of his dream was fulfilled.

### The Family

## Jake Chapman O'Dell



The Reverend Jake O'Dell was born January 2, 1922 in Creighton, West Virginia, the fifth of nine children, born to Rev. W.A. and Anna Jane O'Dell. He spent his early life moving into various towns and hamlets of West Virginia, where his evangelistic father spread the Methodist Gospel.

He graduated from Richwood High School in 1941, going on to Morris Harvey College, (now the University of Charleston) at Charleston, WV graduating in 1948. He attended the Wesley Seminary in Westminster, MD and while

there in 1949, Rev. Essell Thomas, District Superintendent, recruited seminary members, with Jake moving to Ingleside Maryland Charge in February of 1950. He went on to Temple University where he finished his Seminary education in 1952. He returned to his native West Virginia for 10 years (1952-62) and served city and rural churches. In 1962, he returned to the Peninsula Conference serving St. Mark's, Easton, Holly Oak in Wilmington, Laurel, Del., Mt. Pleasant - Colora, Galena, Md and Townsend, Del. In 1983, he was placed on disability and retired in 1988.

Jake married Emily M. Zimmerman, R.N. of Llewellyn, PA on August 28, 1949 in Pine Grove, PA. They have one son, Andrew and daughters, Emily, Carolyn, and Susan.

Jake was instrumental in a church being built at Ordnance Park, St. Albans, WV, Education building and church renovations at Holly Oak, DE and a new church building at Colora, Mt. Pleasant Church and a large Bond Issue repaid at Reedsville, WV. Also four young men went into the pastorate during his ministry.

He was truly Methodist and had the Methodist Fervor and Evangelistic spirit of his "Billy Sunday-type father", Rev. W.A. O'Dell. His physical handicap of Poliomyelitis never deterred his ability to go the second mile, and his sense of humor endeared him with his congregations. He loved his Lord, church and family.

Jake went to be with the Lord, October 3, 1990 after a debilitating illness of heart failure and Parkinson's Disease. A Service of Death and Resurrection was held at Immanuel Church in Townsend conducted by Dr. James T. Seymour, Rev. William Hemphill and Dr. James C. Faltot. Burial was at Townsend Cemetery.

Jake is survived by two brother, Rev. Rhenus and James O'Dell; two sisters, Ruth and Mary; his wife, Emily, four children, Andrew, Emily, Carolyn and Susan and five grandchildren.

Jake's last words before death were: "You've been a good helpmate, Zimmie -- Walk Humbly With Thy God, dear friend".

Emily Z. O'Dell

## Frank Watson Robinson



Frank Watson Robinson was born in Mt. Holly, N. J. to Mary Gaines Robinson and Leslie Robinson on March 16, 1938. Frank was the seventh of eight children, and the family lived in Mt. Laurel, N.J.

On Sunday, June 3, 1990, at Easton Memorial Hospital, Easton, MD, he was called home to be with his Heavenly Father at the age of 52 years. He was laid to rest in People's Memorial Cemetery in Midway, DE, Saturday, June 9, 1990.

He was married to Marie Dean Robinson on August 7, 1982, and anyone who knew the two of them together knew they were more than husband and wife, but they were "best friends."

He was a dedicated and loyal father to his sons, Frank, Jr., Craig and Gerald and daughters Gwenette and Valerie. Beyond the family given to Frank by birth and marriage, he also acquired other "fathers," "mothers," "brothers," "sisters," "daughters," and "sons."

He earned his Bachelor's of Arts in Education at the University of Maryland Eastern Shore, at that time known as Maryland State College, and he graduated in 1960. He was in the honor society while a student there. In addition to his studies, he played intercollegiate baseball and football. In fact, he was an exceptional football player and was drafted by the Detroit Lions, but he chose to enter the ordained ministry instead.

He felt the call to the ordained ministry in 1958, while he was a student at UMES. He was licensed to preach the Gospel that year at Upper Hill, MD. Frank later earned a Master's Degree in Education at Salisbury State College in 1978 along with his ministry studies, and he was ordained a deacon and an elder in the Methodist Church in 1960 and 1962 respectively. He completed further studies at Virginia State College, Petersburg, Virginia and George Washington University, Washington, D.C.

He earned his ministerial training at Wesley Theological Seminary, Washington, D.C. and Drew Theological Seminary, Madison, N.J.

He was baptized in Jacob's Chapel AME Church in Mt. Laurel, N.J. He had a conversion experience at the age of 16, after which he became a member of the family of Christ.



One of the most important things to Frank W. Robinson was ministry; he enjoyed watching people grow in their personal lives. He loved and appreciated all of God's creations, but his greatest love was people. That's why he appreciated his work as a clergyperson and his achievements with youth in the Talbot County public school system. However, if he had to choose something that was of the greatest importance, it would have been his family.

Frank was enthusiastic about most things, but particularly his ministry. His enthusiasm for ministry was contagious, and it affected others. Many persons are walking testimonies to Rev. Robinson's love of God and his dedication to God's service to others.

Rev. Robinson served several United Methodist Charges including Wachapreague, (Va.), Preston, the Lewes-Rehoboth, Easton-Bellevue, Wittman-McDaniel and East New Market-Linkwood Charges.

In addition to the churches he served, Rev. Robinson was a supervisor of Pupil Services for the Talbot County Public Schools. He had numerous professional and social affiliations, including the International Association of Pupil Personnel Workers, the National Association of Pupil Personnel Administrators, the Maryland State Pupil Personnel Association, Kappa Alpha Psi Fraternity, Inc., and the Alexander Dumas Elks Lodge #378, the Kiwanis Club, the NAACP and the Prince-Hall Masons.

He had numerous awards and recognitions including the NAACP "Man of the Year Award" in 1976; several awards, trophies, etc. when he was a manager/coach in the Talbot County, MD, baseball league, 1972 to 1981; appreciation award for dedication and work with young people in the community by a Talbot County association; a faithful service award from Asbury UMC, Easton, Md. in 1977. One of his most treasured accomplishments was the St. Barnabas Award for exemplary stewardship, which was presented to the East New Market-Linkwood Charge, the night before his death. When Marie, his wife, presented the award to him, he was thrilled for the accomplishment.

Lovingly submitted by,

Marie E. Robinson

## Kenneth Richard Varell, Jr.



Kenneth Richard Varell, Jr., known by those who loved him as Dick, was born on December 27, 1949 in Wilmington, DE to Kenneth Richard and Delores Stewart Varell. When he was thirteen, Dick became the brother to Jayne Varell, his only sibling. Dick grew up in Wilmington in the suburb known as Richardson Park where he was nurtured in the faith at Richardson Park United Methodist Church.

After graduating from Conrad High School in 1967, Dick began engineering studies at the University of Delaware. It was during his second year of college that he received his "calling", and began the pursuit of an education as a clergy. Dick graduated in 1971 with a degree in Mathematics. This knowledge enabled him to master computer skills used extensively in the conference.

On September 4, 1971, Dick married Lorna Hill Frye, his high school sweetheart. Together they moved to Washington, D.C. where Dick was enrolled at Wesley Theological Seminary. He was ordained a deacon in 1972 and graduated in 1974. Dick accepted his first appointment in the Dover District as Associate Minister at St. John's United Methodist Church, Seaford. He was ordained an elder in 1975.

While at Seaford, Dick began his service in the areas most important to him: the youth and the underprivileged. He served as Peninsula Conference Youth Coordinator and chaired the Division of Education. Seaford CROP Walks were initiated under his leadership, as well as annual service through the Appalachia Service Project. The first service project was organized in Sussex County during the summer of 1977, as Dick "brought home" the concept of youth serving the underprivileged through home improvement. Two families were serviced in the Seaford area during a two week period.

It was during his first appointment that the Varell's first child was born. Kristin Frye Varell, born on December 19, 1975, was the apple of her father's eye and was known to be always at his side during work and play.

Dick was appointed to the Lewes: Bethel-Groome Charge in 1978. This appointment lasted for nine years and was filled with spiritual and personal growth and satisfaction for the Varell Family and the people they served. While in Lewes, Dick discovered computers, a hobby that became a talent he was able to share with the Peninsula Conference. Under his tutelage, computers were installed in the conference office and churches throughout the conference. Many hours were spent advising and steering others as they struggled to understand computer technology and language.

Dick began serving as chairperson of the Peninsula Conference Computer Task Force during this time.

A second child was born to the Varell Family during their years in Lewes. Geoffrey Stewart Varell, born on August 1, 1979, learned early in life the importance of the outdoors as he spent many hours hunting and fishing with his father.

In 1987, Dick accepted the appointment as pastor of Mt. Olivet United Methodist Church, taking him back to the town where he began his professional ministry. Once again he became involved with ministry to the underprivileged through CROP and the Appalachia Service Project. With his church family, he pursued his commitment to Christian service to the community.

Dick suffered a heart attack during his first year of ministry at Mt. Olivet. With the love and support of his Church family, Dick began the process of adjusting to life with a heart disease. His ministry flourished as Dick continued to give all that he had to the service of the Lord. He served on the Board of Ordained Ministry and as a Trustee of Peninsula United Methodist Homes, Inc. Dick was one of fifty people in the United Methodist denomination to serve on the Computer Information Standard Task Force.

Throughout his ministry, Dick participated in many volunteer programs, including Delmarva Scouting, Delaware Hospice, Inc., Lower Delaware Commodore Computer Club, Eastern Sussex HAM Radio Operators Club, and Ducks Unlimited.

Dick developed a special compassion for families as they faced the issues of death and dying and provided much support to many families prior to and following the death of a loved one.

On May 2, 1990, while exercising at the Nautilus in Seaford, Dick died from his second heart attack. A service of Witness and Resurrection was held in Mt. Olivet Church, Seaford, DE. Burial was in Union Cemetery, Georgetown, DE.

While Dick's life ended abruptly at the age of forty, his ministry continues. His family continues to be witnesses of the fruits of his ministry throughout Delaware. We feel blessed to have been a part of that ministry and continue to thank God for his life.

Lorna Frye Varell



## ROBERT PRESTON WHITLOCK

Robert Preston Whitlock was born in Wilmington, Delaware on October 17, 1934. His transition occurred at 215 S. Hanson Street, Easton, Maryland on May 22, 1990 at the age of 55. Preference for burial was cremation, with remains strewn along the ocean, wishes that were carried out by the family. A Celebration of Life Service was conducted in Wesley United Methodist Church, Dover, Delaware, on June 10, 1990 in memoriam.

Bob is survived by his wife, Mary Ellen, whom he met and married in Richardson Park United Methodist Church, Wilmington, Delaware, on September 11, 1954; two children, Karl Alan of Marietta, GA and Kimberly Lynn Book of Dover, DE; three grandchildren: Nicole, Laura, and Adam; his mother, Lula Husfelt, of Wilmington, DE; a sister, Phyllis Bailey of Middletown, DE. His father, Preston P., is deceased.

Richardson Park United Methodist Church was Bob's home church where, at an early age, he was baptized, confirmed, converted, and responded to the call to ministry through strong encouragement and influence of Drs. Edgar and Elizabeth Miller, prominent Wilmington physicians and missionaries to Nepal.

In 1955, Bob graduated with a B.A. degree from the University of Delaware, Newark, DE. He earned a Master of Divinity Degree from Drew University, Madison, NJ in 1959, and was awarded a Doctor of Ministry Degree from Princeton University, Princeton, NJ in 1974, with an emphasis on counseling, administration, and organization. He was specifically trained in the area of pastoral counseling, with clinical training for five years in the Washington Area Pastoral Counseling Service.

Actively involved in Conference work, Bob held numerous offices: Chairperson of Recruitment for the Board of Ministry; served on the Board of Evangelism; Chairperson of the Board of Directors of Drayton Retreat Center; Chairperson of the Development Committee for Camp Pecometh during the development of the camp in the 1960's; a Trustee of Wesley College for twenty years; eight years on the Conference Council on Ministries, four of which he served as Chairperson; two terms on the Board of Ordained Ministry, chairing the Scholarship Committee.

He participated in a preaching mission in South America in the summer and fall of 1963. In 1966, he was selected for a Peace Study Tour of Africa, which included ten African countries.

Bob was ordained an elder in The United Methodist Church and became a member of the Peninsula Conference in 1957. He has served churches in every

district of the Conference, namely: Mt. Olivet, Warwick, MD; Trinity, Chesapeake City, MD; St. John's, Fruitland, MD; St. Stephen's, Delmar, DE; Wesley, Dover, DE; and St. Paul's, Wilmington, DE. He was appointed to the District Superintendency of the Easton District in 1988, which he served three years prior to his January 1, 1990 retirement and untimely death.

His family considers it a great privilege to have had the opportunity of sharing in and being a part of this man's rich, dynamic, and rewarding ministry.

### The Family

Mrs. Wilcox was born in 1921 in Newark, Delaware. She was a member of the United Methodist Church and was active in the church and community. She was a member of the American Association of University Women. She was a member of the United Methodist Church and was active in the church and community. She was a member of the American Association of University Women. She was a member of the United Methodist Church and was active in the church and community. She was a member of the American Association of University Women.

Mrs. Wilcox was a 1941 graduate of Newark Technical College and taught English at Garden City High School, Garden City, DE. She earned her master's degree in religious education at Ohio University, Western, OH, in 1952.

She was a member of United Methodist Women, Church Women United, and American Association of University Women, in several capacities throughout the state.

In addition to her daughter, Sally Wilcox-Cline, Mrs. Wilcox is survived by two other daughters, Mary Alice Probert of Fairfax, VA, and Anne Wilcox of Dover, DE; two grandsons, Mike Probert of Sunbury, PA, and Mark Probert of Dover, DE; two granddaughters and a great-grandson.

Funeral services were held at Garden City, Delaware, on [blank] at [blank] place in the [blank] cemetery.

### The Family

## SPOUSES

### Ernestine O. Amoss

Ernestine was born in 1904 in Williamsport, PA where she grew up. She became a graduate of Mansfield State College, PA and taught school before her marriage to Howard M. Amoss in 1932.

They began their ministry in the Baltimore Conference before being transferred to the Peninsula Conference in 1957.

Ernestine maintained an attractive home for family and church activities. She was always supportive of the local church program, especially in the area of church music.

In 1972, they retired and moved to Cape Coral, Florida.

After long illness, Ernestine died on April 9, 1991 at the Calusa Harbour Health Center of Fort Myers. Following 59 years of marriage, she left her widowed husband, Howard M. Amoss. She is also survived by a daughter, Mrs. June Karschner of Harrisburg, PA; a daughter, Mrs. Dorothy Boehm of Bedford, MA; a brother Robert Oebri of Baldwin, MD and five grandchildren and three great-grandchildren.

The Memorial Service was held in the Cape Coral First United Methodist Church.

### The Family

NO.

1

2

3

4

5

## Lillian Alice Jasa Milbury

Lillian Alice Jasa Milbury, a longtime educator, once designated Delaware's Mother of the Year, died Saturday, January 5, 1991 of complications from Alzheimer's disease at the health center of Methodist Manor House, Seaford, Delaware. She was 85.

Mrs. Milbury, who previously lived in Dover, struggled with her disease for the last several years she lived at the nursing home at 1001 Middleford Road.

She taught in elementary schools in Milford and Frederica from 1958 to 1965, then in Wilmington's Head Start Program for three years,

She and her husband, the Reverend F. Douglas Milbury, who died in 1987, started an American Field Service Chapter in Dover in 1952, and in Milford in 1958. They had six exchange students live in their home from 1952 to 1960 -- two from Germany, and one each from Switzerland, New Zealand, Japan, and Denmark -- and the Milburys later visited their guests' home countries. "They became children to my parents," her daughter, Sally Milbury-Steen of Newark, said.

In 1972, Mrs. Milbury was named Delaware Mother of the Year, which was "one of the proudest moments in her life...because motherhood meant so much to her," her daughter said. "She was very nurturing. She loved children. Being a mother was her vocation," her daughter added. Mrs. Milbury also was well-known for making chocolate chip and lacy oatmeal cookies for church suppers, receptions, and bake sales.

Mrs. Milbury was a 1928 graduate of Nebraska Wesleyan College, and taught English at Garden County High School, Oshkosh, NE. She earned her master's degree in religious education at Drew University, Madison, NJ, in 1932.

She was a member of United Methodist Women, Church Women United, and American Association of University Women, in several chapters throughout the state.

In addition to her daughter, Sally Milbury-Steen, Mrs. Milbury is survived by two other daughters, Mary Alice Herbert of Putney, VT, and Anne Goodrich of Dover, DE; two sisters, Viola Rinnie of Burchard, NE, and Mary Britten of Omaha, NE; nine grandchildren and a great-grandson.

Memorial services were held at Barratt's Chapel, Frederica, DE. Burial took place in the adjoining cemetery.

The Family

## Sasha Barrett Miller



Sasha Barrett Miller resided at 407 Oxford Street in Pocomoke City, Maryland.

She was born on July 30, 1933 in Chestertown, Maryland to the late Daniel and Gertrude Harris Barrett. She was the fourth of seven children.

Sasha passed on January 27, 1990 in Pocomoke City, Maryland at the age of fifty-six and was buried in Pomona, Maryland on February 2, 1990.

She was married to Reverend Nathaniel L. Miller on December 8, 1962 in Pomona, Maryland. To this union there were no children.

Sasha was educated in the public school system of Chestertown, MD followed by private musical training under Dr. Roy F. Knight and others. Her training was complimented by extensive, directed private study.

At an early age, she began her church affiliation as a member of Emmanuel United Methodist Church in Chestertown, MD, where she was a Church School teacher and also worked with the youth. During this time, Sasha and her sisters formed a singing group called the Five Lillies. They sang in church and on many programs. She attended church meetings, and was a lay delegate to the Annual Delaware Conference, where she became acquainted with Reverend Nathaniel Miller.

After her marriage, she became first lady of the charges at Bridgeville, DE; Snow Hill, MD; Lincoln, DE; Laurel\Delmar, DE; and Pocomoke, MD, which were pastored by her husband. She also took an active part in the Head Start Volunteer Services Association.

As an accomplished singer, Sasha belonged to several community music groups, and did concert work as soloist in San Francisco, CA and Eastern Shore, MD. She used her talent to help others to rise to a higher level of appreciation of music.

### The Family



## D. Roll of General and Jurisdictional Delegates

The record of earlier General and Jurisdictional Conference delegates can be found in the 1964 Journal of The Delaware Annual Conference and the 1963 Journal of The Peninsula Annual Conference.

### General Conference Delegates

1968 Clergy - Paul E. McCoy, John R. Shockley, R. Jervis Cooke, Howard M. Amoss.

Lay - John F. Kelso, George P. Chandler, James C. Hardcastle, Mrs. William J. Garrett.

### Jurisdictional Conference Delegates and Reserves to General Conference

1968 Clergy - William Hemphill, Jr., Hartwell F. Chandler, Alton S. Miller, Harold M. Davis, Clayton E. Hammond.

Lay - Maurice M. Hancock, Gilbert S. Scarborough, Samuel McKay, James R. Webb, Mrs. Orien Mangum.

### Reserves to Jurisdictional Conference

1968 Clergy - J. Robert Mackey, Daniel L. Ridout, John E. French.

Lay - Charles Chipman, Dewey Townsend, Thomas Lodge.

### General Conference Delegates

1972 Clergy - R. Jervis Cooke, G. Wayne Cuff, Paul E. McCoy, Otho G. Brewer, Jr.

Lay - Frank Chapman, Mrs. Orien Mangum, James Hardcastle, Maurice W. Hancock.

### Jurisdictional Conference Delegates and Reserves to General Conference

1972 Clergy - Howell O. Wilkins, John R. Shockley, William Hemphill, Jr., Dale L. Ruth, J. Robert Mackey, Felton E. May.

Lay - Leroy Boss, Mrs. Cleo Henry, Benjamin Webber, Mrs. Thelma Alford, Mrs. Cora Selby, Harry Appleby.

Reserves to Jurisdictional Conference

- 1972 Clergy - William H. Revelle, Jr., Walter H. Greene, J. Gordon Stapleton.  
Lay - Gilbert S. Scarborough, Jr., Dewey Townsend, Mrs. William J. Garrett.

General Conference Delegates

- 1976 Clergy - Felton E. May, R. Jervis Cooke, William Hemphill, Jr., J. Gordon Stapleton.  
Lay - A. Frank Chapman, Mary Frances Cooke, James Hardcastle, Ralph O'Day.

Jurisdictional Conference Delegates and  
Reserves to General Conference

- 1976 Clergy - Olin J. Shockley, Jr., Otho G. Brewer, Jr., David W. Baker, Edwin C. Thomas, G. Wayne Cuff, Nathaniel Miller.  
Lay - Lowan Pitts, Maurice Hancock, Harry Appleby, Brett Perkins, Theodore W. Briggs, Edith Shockley.

Reserves to Jurisdictional Conference

- 1976 Clergy - Clifford A. Armour, Jr., Everett C. Isaacs, Richard Stazesky.  
Lay - Francis Waegel, Delia B. Spencer, Carlton Parker.

General Conference Delegates

- 1980 Clergy - Felton E. May, William Hemphill, Jr., J. Gordon Stapleton, Otho G. Brewer.  
Lay - James C. Hardcastle, Ralph J. O'Day, Virginia Clendaniel, Marie J. Brown.

Jurisdictional Conference Delegates and  
Reserves to General Conference

- 1980 Clergy - Edwin C. Thomas, Jr., William H. Revelle, Jr., Thomas Crawford Short, R. Jervis Cooke, Clayton Hammond, Pamela Ledbetter.  
Lay - J. Francis Turpin, Mrs. Mary Frances Cooke, W. Leon Taylor, Susan K. Kester, J. Robert Ashton, Jack Elliott.

Reserves to Jurisdictional Conference

- 1980 Clergy - George C. Godfrey, Olin J. Shockley, Edward R. Wilkins.  
Lay - Harry V. Appleby, Janet Wesley, Orme Meade.

General Conference Delegates

- 1984 Clergy - J. Gordon Stapleton, Felton E. May, Edward R. Wilkins, William Hemphill, Jr.  
Lay - Virginia Clendaniel, James Hardcastle, Alice Powrie, Guy Winebrenner.

Jurisdictional Conference Delegates and  
Reserves to General Conference

- 1984 Clergy - Pamela G. Ledbetter, George C. Godfrey, Ewart C. Hackshaw, Charlotte A. Nichols, C. Edwin Lasbury, Otho G. Brewer.  
Lay - Francis Turpin, John Speake, Robert Ashton, Harry Appleby, Paul Smoker.

Reserves to Jurisdictional Conference

- 1984 Clergy - Charles E. Barton, Thomas C. Short, Richard C. Stazesky  
Lay - Robert Godfrey, Kelly Truitt, Annamae P. Vincent.

General Conference Delegates

- 1988 Clergy - J. Gordon Stapleton, Edwin L. Ellis, Susan Keim Kester, William Hemphill, Jr.  
Lay - James C. Hardcastle, Norma Jo Walton, Virginia Clendaniel, Dolly Brittingham.

Jurisdictional Conference Delegates and  
Reserves to General Conference

- 1988 Clergy - Charlotte Nichols, Charles E. Barton, Jr., J.T. Seymour, Edward Wilkins, Norma O. Bailey.

Lay - Harry Appleby, Kay Cloud, Ruth Laws, Cynthia Quillen, Josephine Merrill.

Reserves to Jurisdictional Conference

NO.

1988 Clergy -Robert P. Whitlock, Thomas C. Short, P. Thomas McKelvey.

Lay -Robert Godfrey, Charles Donaway, Robert McKee.

General Conference Delegates

1992 Clergy- James T. Seymour, Charles E. Barton, Jr., Charlotte A. Nichols, Harvey Manchester, Jr.

Lay -Dolly A. Brittingham, Geraldine J. Jones, Elizabeth B. St. Clair, James R. Robinson.

Jurisdictional Conference Delegates and  
Reserves to General Conference

1992 Clergy -P. Thomas McKelvey, Lawrence M. Livingston, Susan Keirn Kester, Thomas C. Short, James B. Jones.

Lay -Howard J. Mason, James C. Hardcastle, Louis Lardear, Roberta K. Tarbell, HaLisa E. Whitney.

Reserves to Jurisdictional Conference

1992 Clergy -H. Sterling Green, Pamela J. Lardear, Jonathan E. Baker.

Lay -Kay P. Cloud, James C. Walker, Nancy H. Leathrum.

2

3

4

5

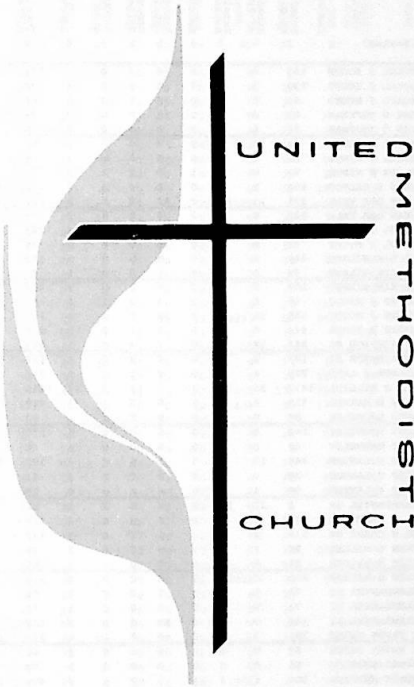



CHURCH SCHOOL														UMM	UMW	UMYF	PROPERTY & OTHER ASSETS						
15	16	17	18	19	20	21	22	23	24	25	26	27	28	29	30	31	32	33	34				
Number of leaders	Children (birth through sixth grade) in all classes and groups	Youth (seventh grade through high school) in all classes and groups	Adults (post high school) in all classes and groups	Total church school membership	Average attendance in the Sunday Church School (all ages)	Average attendance in other on-going classes and groups for learning	Average attendance in short-term classes and groups for learning	Members joining church on confession of faith	Membership in United Methodist Men	Amount paid for projects	Membership in United Methodist Women	Amount paid for local church and community work	Membership in United Methodist Youth Fellowship	Amount paid for projects	Value of church land, buildings and equipment	Value of church owned furniture and equipment	Value of other assets (cash, securities, other property, etc.)	Indebtedness on items 30, 31, 32 at end of year	Other indebtedness (current expenses, etc.)				
6	20	8	18	52	30	0	0	0	0	0	0	0	0	0	133000	86200	0	0	0	1			
5	18	0	25	48	22	0	10	0	0	0	15	0	0	0	254500	0	0	0	0	2			
7	6	6	25	44	20	0	0	10	0	0	17	0	0	0	30000	0	8000	0	0	3			
8	15	8	25	44	30	20	0	0	0	0	25	600	0	0	90000	0	0	0	0	4			
3	0	0	0	3	3	25	0	1	0	0	25	800	0	0	130000	50000	0	0	0	5			
6	19	1	0	26	15	0	0	0	14	0	20	1200	0	0	121500	0	2483	0	0	6			
0	0	0	0	0	0	0	0	10	0	0	10	250	0	0	171000	27000	0	0	0	7			
22	76	20	20	138	92	0	5	0	0	0	20	1310	0	0	1653750	143000	220282	40000	0	8			
27	42	14	41	124	70	45	51	0	37	2150	45	4677	10	100	1000000	132000	0	0	0	10			
8	25	3	25	61	50	10	10	0	0	0	25	350	0	0	238000	0	11000	0	0	11			
7	12	0	25	44	21	0	0	0	0	0	20	75	0	0	145000	80000	40000	0	0	12			
5	8	2	0	15	25	0	0	0	0	0	12	0	0	0	80000	0	5000	0	0	13			
11	35	12	35	93	65	0	5	0	0	0	24	250	20	100	100000	75000	0	0	0	14			
3	12	10	0	25	15	0	0	0	0	0	12	100	0	0	45000	0	0	0	0	15			
8	20	6	0	40	23	0	12	0	0	0	18	300	12	100	60000	0	0	0	0	16			
2	12	4	0	18	4	6	0	0	0	0	13	1100	0	0	200000	10800	4200	0	0	17			
13	32	12	0	57	35	22	6	21	18	3005	39	1657	0	0	253478	800	14000	19800	0	18			
15	34	24	74	147	99	12	0	0	0	0	15	0	0	0	650000	80000	0	0	0	19			
15	38	6	9	68	50	10	70	2	0	0	12	0	5	0	810000	85000	15000	0	0	20			
9	50	12	7	78	45	10	70	0	0	0	14	100	13	0	212000	0	0	0	0	21			
15	29	14	12	70	40	15	45	0	0	0	32	1115	15	124	285000	90000	27000	0	0	22			
34	211	122	60	427	163	25	48	18	23	452	176	2840	43	130	3823000	165000	289108	0	0	23			
8	12	17	10	47	25	29	0	0	20	339	45	1778	21	500	701700	94000	57435	43866	0	24			
0	0	0	0	0	0	0	0	0	0	0	0	0	0	0	43300	0	0	0	0	25			
4	6	10	20	40	0	0	0	0	0	0	20	200	8	0	203000	47000	28500	0	0	26			
1	0	0	14	15	14	0	0	0	0	0	0	0	0	0	303000	0	8760	0	0	27			
20	74	22	25	141	85	9	65	8	0	0	14	384	0	0	545000	95000	31000	0	0	28			
4	14	7	8	33	15	0	0	1	0	0	11	698	0	0	85000	0	13000	0	0	29			
2	5	2	8	17	7	0	0	0	0	0	20	825	0	0	61000	0	4000	0	0	30			
3	7	2	9	21	21	0	0	0	0	0	0	0	0	0	1000000	325000	0	0	0	31			
16	25	6	45	92	57	0	16	0	0	0	20	0	28	0	368000	92280	0	0	0	32			
20	32	10	89	151	72	0	14	0	0	0	27	0	0	0	190000	0	0	0	0	33			
2	8	0	0	10	5	6	0	0	0	0	15	4000	0	0	25000	0	0	0	0	34			
3	15	0	0	18	12	6	0	0	0	0	15	0	0	0	30000	0	0	0	0	35			
8	20	8	12	48	40	10	0	15	2000	25	500	0	0	0	500000	85000	180000	0	0	36			
7	25	6	20	58	23	0	0	25	0	0	15	90	0	0	200000	0	0	0	0	37			
4	9	3	25	41	15	0	0	0	0	0	12	0	0	0	100000	0	0	0	0	38			
11	39	20	35	105	50	15	0	0	0	0	15	0	10	0	225000	0	0	0	0	39			
22	78	12	72	184	86	20	70	2	0	0	14	0	0	0	1467700	17290	200000	0	0	40			
5	4	0	7	16	12	0	0	0	0	0	0	0	0	0	20000	0	12000	0	0	41			
0	0	0	0	0	0	0	0	0	0	0	0	0	0	0	107600	0	15400	0	0	42			
31	66	29	40	166	90	8	18	1	18	1708	19	976	19	1535	780000	90000	176500	21000	0	43			
5	4	0	8	20	16	4	6	0	0	0	10	500	0	0	100000	8000	2000	0	0	44			
13	34	15	30	92	66	30	25	5	0	0	26	3500	0	0	410000	110000	5000	0	0	45			
3	0	0	18	21	18	6	10	0	0	0	10	1500	0	0	120000	20000	2500	0	0	46			
3	7	2	12	24	14	0	0	0	0	0	0	0	0	0	50000	17875	1656	0	0	47			
11	2	2	11	16	20	0	0	0	0	0	0	0	0	0	100000	17875	0	0	0	48			
8	8	3	17	36	23	0	0	0	0	0	0	0	0	0	165000	17875	0	0	0	49			
7	6	4	23	40	20	0	0	0	0	0	0	0	0	0	242300	17875	0	0	0	50			
22	56	17	41	136	102	9	107	3	43	200	81	99	21	408	1027000	121000	60000	0	0	51			
9	22	9	17	57	25	0	35	6	43	200	20	137	0	0	381600	33200	10000	0	0	52			
4	0	0	8	12	6	0	0	0	0	0	14	35	0	0	44000	0	0	0	0	53			
12	15	18	20	65	70	0	10	5	0	0	36	60	10	0	100000	0	0	0	0	54			
2	0	0	6	8	6	0	0	0	0	0	0	0	0	0	60000	0	0	0	0	55			
6	4	0	25	35	30	0	5	2	0	0	0	0	0	0	170000	95000	0	0	0	56			
8	40	9	10	67	52	0	8	0	0	0	13	817	9	0	333000	0	0	0	0	57			
15	53	17	74	159	90	107	11	4	0	0	110	11448	9	133	1950000	150000	173295	0	0	58			
6	9	0	25	40	28	6	0	0	0	0	0	0	0	0	141500	0	0	0	0	59			
3	3	3	8	17	13	5	0	0	0	0	0	0	0	0	62000	0	0	0	0	60			
9	37	21	85	152	55	13	85	0	0	0	0	0	0	0	423	185000	45000	0	0	61			
6	10	4	21	41	32	10	12	0	0	0	40	500	4	0	762000	75000	50000	0	0	62			
8	16	6	12	42	32	10	12	0	0	0	26	250	10	225	235000	10000	0	0	0	63			
14	40	17	5	76	26	0	6	7	0	0	48	0	20	1050	167500	48000	0	0	0	64			
0	0	0	0	0	0	0	0	0	0	0	44	0	0	0	110000	20000	0	0	0	65			
18	9	7	15	69	40	0	0	0	0	0	13	780	0	0	360000	70000	0	0	0	66			
9	24	2	14	49	30	0	0	0	0	0	7	265	0	0	238000	70000	0	0	0	67			
15	32	11	26	84	56	0	0	0	0	0	8	475	0	0	319000	70000	0	0	0	68			
16	75	11	19	121	118	28	22	5	27	0	98	0	8	0	1925000	169000	30000	0	0	69			
5	15	0	22	42	34	0	14	0	3	0	13	0	0	0	375000	0	100000	0	0	70			
9	10	15	8	42	25	0	0	0	0	0	0	0	0	0	110000	23750	0	0	0	71			
4	13	8	6	31	17	0	0	0	0	0	0	0	0	0	100000	23750	0	0	0	72			
8	35	25	10	78	40	0	0	0	0	0	0	0	10	0	200000	23750	0	51687	0	73			
4	10	8	3	25	15	0	0	0	0	0	0	0	0	0	74000	23750	0	0	0	74			





		MINISTERIAL SUPPORT						LOCAL CHURCH EXPENDITURES							
Other benevolences	Benevolences paid directly by local church	District office	Pension (MPP-CPP)	Pastor's Base Compensation	Associate's(s)' Base Compensation	Travel	Fringe benefits	Diaconal Minister's Total Compensation	Other Staff Compensation	Current expenses for program (including church school)	Other current operating expenses (not including program expenses)	Principal and interest paid on indebtedness, loans, mortgages, etc.	Paid on buildings and improvements (not including funds borrowed)	United Methodist Women	Grand Total: Paid (Lines 31-75)
50	51	56	58	64	65	67	68	69	70	71	72	73	74	75	76
0	0	0	1305	6148	0	585	30	0	0	1837	3524	0	24	40	20471
0	0	0	66	1305	6148	0	585	50	0	2004	3380	0	55	19716	2
0	117	0	736	3468	0	330	50	0	0	2650	3249	0	0	30	14475
0	0	0	34	0	4200	0	880	0	0	515	2483	0	0	0	11420
0	0	0	51	0	6601	0	1380	0	0	1547	5345	0	0	157	18731
0	549	0	1107	5747	0	800	1568	0	0	2274	6039	992	54	150	25353
225	0	0	0	0	0	0	0	0	0	0	0	0	0	0	4914
0	0	0	1131	5747	0	800	1196	0	0	119	2357	993	0	100	15844
0	0	0	4434	22311	0	856	4747	0	0	8340	34988	17017	26308	1165	137187
0	1104	0	4435	28000	0	2400	811	0	13193	2903	20905	0	6397	405	105943
0	0	30	0	5324	0	770	0	0	0	1640	5441	0	0	80	17439
0	200	0	0	7200	0	1200	1200	0	0	1021	4739	0	5194	125	27406
0	0	32	0	4700	0	800	0	0	0	749	1684	0	2136	61	12631
57	0	71	1794	9120	0	600	1486	0	0	850	4435	0	26100	300	50943
10	0	0	485	3229	0	298	359	0	0	108	911	0	2373	0	8741
100	0	42	1308	6650	0	598	1083	0	0	500	4249	0	0	160	18758
0	0	60	1530	8480	0	1104	30	0	0	805	4884	461	1873	170	23232
0	0	0	1669	8101	0	1397	630	0	0	4233	12396	275	1317	350	35910
0	1573	245	5636	18279	0	3000	800	0	0	3743	19782	0	0	0	73704
100	260	191	3565	15521	0	1451	3096	0	10789	1064	13785	0	0	0	71097
0	453	66	992	4928	0	594	569	0	2718	1789	4801	0	5016	100	30546
25	12865	173	3107	17000	24645	3694	2149	0	2112	2399	13195	0	0	343	55021
122	0	823	8794	33415	0	4392	6480	0	50632	16338	78655	0	40008	3399	368836
0	507	32	857	4280	0	546	350	0	0	1738	19991	14664	6620	1186	95376
0	304	67	1714	8860	0	999	0	0	0	334	2312	0	155	0	31889
10	673	33	857	4280	0	546	350	0	0	1030	4519	0	0	234	24071
150	3487	158	2810	14850	0	1167	2196	0	0	566	2406	0	619	0	12885
0	41	23	602	2650	0	250	471	0	0	6227	15560	0	495	100	65432
0	0	19	602	2900	0	251	464	0	0	700	3185	0	0	0	7214
0	0	0	0	6630	0	2709	0	0	0	1961	17340	53336	0	0	82193
0	200	0	1621	8235	0	1218	1548	0	0	1895	8049	0	0	110	29691
0	0	77	1621	8235	0	1092	1548	0	0	2473	5191	0	0	125	27030
0	0	0	687	3690	0	670	0	0	0	0	1103	0	0	66	7609
0	0	0	516	3687	0	619	0	0	0	240	1663	0	0	0	8297
0	0	0	2144	10764	0	96	1882	0	0	1107	11412	0	0	0	34354
0	228	1092	5356	0	1000	1032	0	0	0	2131	5199	1500	0	90	23054
0	39	1092	5353	0	1000	1032	0	0	0	237	2752	0	0	0	15100
0	0	51	1112	5956	0	1000	1032	0	0	1784	5288	0	0	0	20874
0	49	265	3772	17136	0	1986	4530	0	0	8848	35182	0	33593	200	131237
0	0	22	632	2517	0	0	197	0	0	669	1296	0	0	0	7364
0	100	42	810	4916	0	500	719	0	1031	923	1495	0	4011	0	18079
350	1218	268	3624	18900	0	2500	1388	0	0	7412	34366	10000	36854	521	145383
0	340	30	1096	4250	0	650	0	0	0	61	1576	0	0	0	11074
0	1225	65	2192	8500	0	1300	0	0	0	625	4725	0	0	75	25831
0	579	29	1096	4250	0	650	0	0	0	35	1597	0	0	55	11425
0	0	0	0	2412	0	562	0	0	0	338	1963	0	0	0	7299
0	0	34	0	3835	0	750	0	0	0	547	3055	0	0	0	10829
0	0	39	749	3833	0	750	174	0	0	1167	2851	0	0	0	11490
0	0	0	1011	5334	0	750	0	0	0	272	1417	0	0	0	11194
25	3174	234	2956	17377	0	1935	4350	0	0	7769	26789	0	0	620	88338
0	0	70	1748	8847	0	1018	1338	0	0	2832	4796	0	0	7741	120
0	0	11	0	1215	0	81	0	0	0	200	1237	0	0	0	3775
0	0	33	0	4212	0	0	0	0	0	1136	1667	0	0	60	11122
0	0	7	0	1296	0	0	0	0	0	240	1380	0	0	0	7613
0	0	47	0	4871	0	324	0	0	0	350	4796	0	0	0	14370
0	0	0	0	5305	0	0	0	0	0	538	6188	0	2416	200	18367
1209	0	0	4435	26100	0	2000	3096	0	0	10951	33805	0	22595	1600	137152
0	425	39	999	5075	0	580	0	0	0	812	1475	0	1081	0	15012
16	277	34	723	3675	0	420	0	0	0	904	2002	0	2341	0	11528
0	0	63	1820	9250	0	1000	0	0	0	2468	5821	0	7247	0	36221
0	82	0	3634	13488	0	2000	0	0	0	663	5856	0	34650	375	69662
0	109	0	1100	5640	0	1000	0	0	0	994	3806	0	723	0	17375
0	0	0	0	9030	0	0	0	0	0	470	4170	0	0	200	17857
0	0	0	0	0	0	0	0	0	0	38	4370	0	0	227	18144
0	4878	58	1211	6180	0	1034	1032	0	0	1343	4522	0	166	116	27443
0	0	0	1211	6159	0	1032	1032	0	0	625	2639	0	10660	170	27443
0	0	116	1211	6180	0	1032	1032	0	0	1248	4875	0	0	200	21965
0	27983	242	4531	21085	0	1400	3341	0	0	12894	29945	0	24627	800	155226
0	4371	76	887	5271	0	400	1016	0	0	2008	10106	0	763	300	32810
15	0	31	950	4682	0	200	348	0	0	72	3983	0	0	246	14078
25	0	0	950	4682	0	200	348	0	0	25	2881	0	0	0	12748
0	0	0	950	4682	0	200	348	0	0	0	4265	15090	0	88	28304
25	0	0	950	4682	0	200	348	0	0	71	2513	0	0	0	11172

NO.

1

Church and Charge	Name of Pastor	CHURCH MEMBERSHIP													
		Total full members reported at close of last year	Received this year on Confession of Faith or Restored	Received from other United Methodist churches	Received from other denominations	Removed by Charge Conference action or withdrawn	Removed by transfer to other United Methodist churches	Removed by transfer to other denominations	Removed by death	Total full members at close of this year	Weekly worship services at the principal	Number of persons baptized this year (all ages)	Preparatory members now on roll (all baptized children under 19)	Number of persons on constituency roll	Total enrolled in confirmation classes this year
		1	2	3	4	5	6	7	8	9	10	11	12	13	14
75 LINCOLN; CEDAR NECK	WILLIAM B ROUNSLEY	21	0	0	0	0	0	0	1	20	17	0	11	0	0
76 LINCOLN	WILLIAM B ROUNSLEY	217	14	0	0	0	2	0	1	228	104	7	73	0	0
77 SLAUGHTER NECK	WILLIAM B ROUNSLEY	76	2	0	0	0	0	0	1	77	45	0	0	0	0
78 LINCOLN-MILFORD-BARRINGTON; METROPOLITAN	GEORGE H RADWAY	50	2	0	0	0	0	0	5	47	40	0	15	6	0
79 ST PAUL'S	GEORGE H RADWAY	91	0	0	0	0	0	0	4	87	50	1	30	26	0
80 WESLEY CHAPEL	GEORGE H RADWAY	154	0	0	0	0	0	0	3	151	92	0	11	27	0
81 MAGNOLIA; LITTLE CREEK	JUDY MIDDLETON	79	0	0	0	0	0	0	0	79	20	0	0	0	0
82 MAGNOLIA	JUDY MIDDLETON	207	0	0	0	0	3	2	2	202	60	1	0	0	0
83 ROBY	JUDY MIDDLETON	45	0	0	0	0	0	0	0	45	10	0	0	0	0
84 MILFORD-AVENUE; AVENUE	CHARLES M MOYER	1120	10	17	7	7	5	0	18	1124	306	24	186	198	6
85 MILFORD-CALVARY; CALVARY	LAURA A MARTIN	714	5	0	2	0	6	1	9	705	180	7	128	59	5
86 MILLSBORO; FRIENDSHIP	E ANNE M GOODRICH	43	1	0	0	0	0	0	1	43	30	0	0	0	0
87 HARMONY	E ANNE M GOODRICH	86	7	0	1	0	0	0	2	92	42	3	21	61	0
88 MILLSBORO-GRACE; CAREY'S	W DANIEL RICH	115	1	0	0	0	2	0	1	113	55	1	23	11	0
89 GRACE	W DANIEL RICH	469	15	5	0	0	2	3	12	472	134	19	70	55	9
90 MILLSBORO-LONG NECK; LONG NECK	NELSON B BENJAMIN	202	16	5	9	0	1	0	3	228	146	13	11	0	0
91 MILLSBORO-IOAR; IOAR	ARTHUR G BACKUS	193	1	3	0	12	3	0	2	180	65	0	37	18	0
92 MILLVILLE; MILLVILLE	HARVEY T STURGIS	41	9	2	0	0	0	0	0	52	55	4	2	0	0
93 MILTON-GOSHEN; GOSHEN	ROBERT L THOMAS	403	4	9	0	0	3	0	2	411	106	8	88	213	6
94 BARBESON	ROBERT L THOMAS	95	0	0	1	0	0	0	2	94	38	0	12	35	0
95 MILTON-NASSAU; CONLEY'S CHAPEL	WILLIAM R PAGE	151	3	4	0	0	0	2	0	156	70	3	26	0	3
96 WHITE'S CHAPEL	WILLIAM R PAGE	106	4	0	0	2	3	1	2	102	28	2	10	0	3
97 IZON	WILLIAM R PAGE	67	3	0	0	3	2	0	3	62	26	3	16	0	3
98 OCEAN VIEW; MARINER'S BETHEL	ALEXANDER L SLOVIN JR	428	22	7	0	0	7	0	3	447	202	20	79	16	10
99 REHOBOTH BEACH-EPWORTH; EPWORTH	JONATHAN E BAKER	719	27	15	8	3	3	0	15	748	360	19	154	165	0
100 ROKAMA; SOUND	HUBERT F JICHA JR	106	0	3	0	0	3	0	1	105	45	1	0	0	0
101 IZON	HUBERT F JICHA JR	106	0	0	0	0	1	0	2	103	55	1	0	0	0
102 SEAFORD; BETHEL-CONCORD-WESLEY; BETHEL	WILLIAM J THOMPSON	63	0	0	0	0	0	2	1	60	16	0	0	0	0
103 CONCORD	WILLIAM J THOMPSON	115	0	0	0	0	0	0	1	114	32	2	11	0	0
104 WESLEY	WILLIAM J THOMPSON	101	0	2	0	5	0	1	1	96	40	1	25	0	0
105 SEAFORD-MT OLIVET; MT OLIVET	EARLE N BAKER	711	5	15	2	2	4	1	8	718	170	10	131	0	0
106 SEAFORD-ST JOHN'S; ST JOHN'S	JOHN F MITCHELL	1247	30	8	7	10	12	10	25	1235	366	26	223	124	7
107 SEAFORD; JOHN WESLEY	WILLIAM A ROSS	78	3	3	1	0	0	0	1	84	75	3	14	0	5
108 MOUNT HOPE	WILLIAM A ROSS	49	5	0	0	0	0	0	1	53	50	2	13	0	3
109 SEAFORD-RELIANCE; GETTSEMANE; GETTSEMANE	DAVID G PAUL	209	5	0	2	1	1	0	0	214	95	3	31	57	3
110 SELBYVILLE-SALEM; SALEM	DALE L VRONAN	604	4	5	1	0	6	3	3	602	165	8	114	59	17
111 SHYRNA-ASBURY; ASBURY	DILIO E MARIOTTI	643	12	8	1	58	7	8	8	583	155	9	51	59	0
112 SHYRNA-CENTENNIAL; CENTENNIAL	RANDALL FREEMAN	69	1	0	0	24	1	1	0	44	30	3	0	1	0
113 WYOMING; WYOMING	JAMES W RILEY	597	39	16	1	7	1	0	5	640	335	22	148	210	13
114 DOVER SUPERINTENDENT; DISTRICT-AT-LARGE	CHARLES E BARTON	0	0	0	0	0	0	0	0	0	0	0	0	0	0
TOTALS		23612	573	284	84	287	148	53	361	23704	8608	522	3549	2238	225

2

3

4

5

CHURCH SCHOOL		UMM	UMW	UMYF	PROPERTY & OTHER ASSETS														
15	16	17	18	19	20	21	22	23	24	25	26	27	28	29	30	31	32	33	34
Number of leaders	Children (birth through sixth grade) in all classes and groups	Youth (seventh grade through high school) in all classes and groups	Adults (post high school) in all classes and groups	Total church school membership	Average attendance in the Sunday Church School (all ages)	Average attendance in other on-going classes and groups for learning	Average attendance in short-term classes and groups for learning	Number of new members joining church on confirmation of faith	Membership in United Methodist Men	Amount paid for projects	Membership in United Methodist Women	Amount paid for local church and community work	Membership in United Methodist Youth Fellowship	Amount paid for projects	Value of church land, buildings and equipment	Value of church owned furniture and fixtures	Value of other assets (cash, securities, other property, etc.)	Indebtedness on items 30, 31, 32 at end of year	Other Indebtedness (current expenses, etc.)
1	0	0	12	13	12	0	0	0	0	0	0	0	0	0	34000	0	500	0	0 75
12	59	17	45	133	90	16	25	14	0	0	25	750	23	300	515000	65000	9500	0	0 76
8	15	9	18	50	30	7	0	3	0	0	17	500	0	0	132000	35000	11300	0	0 77
5	10	13	10	38	17	6	0	0	14	200	24	300	8	0	151000	0	10000	0	0 78
7	31	8	12	58	25	16	20	0	0	0	15	325	8	0	220000	7000	0	0	0 79
17	19	20	34	90	44	16	12	0	26	200	30	500	18	0	172000	77000	6000	0	0 80
8	29	3	0	40	20	5	0	0	0	0	0	0	0	0	115000	0	250	0	0 81
14	38	4	9	65	30	12	8	0	0	0	20	0	16	0	721650	59900	16900	0	0 82
2	6	2	0	10	6	0	0	0	0	0	0	0	0	0	50000	0	0	0	0 83
80	175	72	95	422	175	36	21	7	87	1513	166	19121	75	813	3429000	155940	536577	0	0 84
19	75	150	259	100	55	70	1	30	100	125	7403	0	0	0	2295000	120000	125380	8433	0 85
0	0	0	0	0	0	0	0	0	0	0	0	0	0	0	87000	41000	0	0	0 86
0	0	0	0	0	0	0	0	0	0	19	1796	0	0	0	123000	41000	0	0	0 87
24	20	10	56	110	65	10	72	0	0	22	606	25	300	0	132000	0	0	0	0 88
9	65	40	35	149	87	0	103	9	0	83	3240	25	50	1100000	125000	27500	0	0 89	
9	23	5	14	51	29	12	76	0	25	645	20	1045	0	0	810000	0	0	157000	0 90
18	24	14	37	93	62	7	0	0	0	25	1902	6	0	0	376600	148000	0	28805	0 91
5	2	0	14	21	10	11	0	0	0	0	12	500	0	0	120000	0	15000	0	32000 92
13	42	10	43	108	75	0	15	4	0	46	4900	17	100	0	775700	105000	0	100000	0 93
9	5	6	17	37	14	0	0	0	0	15	283	0	0	0	115700	31100	83700	0	0 94
9	17	8	45	79	63	0	0	0	6	0	18	0	0	0	114000	31000	0	0	0 95
8	14	8	25	55	30	0	3	5	0	28	0	0	0	0	88500	31000	0	0	0 96
6	9	6	20	41	15	0	0	3	4	0	0	0	0	0	68500	15500	0	0	0 97
18	120	40	65	243	150	35	55	8	15	100	45	0	30	600	745000	197000	150000	0	0 98
56	130	35	55	276	95	30	0	0	40	334	96	6156	20	630	3326300	230000	160000	463389	0 99
7	0	0	30	37	25	12	65	0	0	0	39	0	0	0	185000	0	0	0	0 100
10	21	7	40	78	45	12	65	0	0	9	0	0	0	0	396000	0	5000	10000	0 101
2	0	0	12	14	12	7	2	0	0	0	0	0	0	0	181000	20000	15800	0	0 102
16	15	9	36	76	55	2	2	0	0	0	10	400	1	0	157500	20000	1945	0	0 103
9	20	5	30	64	50	24	3	0	0	23	1200	4	500	0	161290	20000	1719	0	0 104
22	67	25	55	169	91	115	24	1	0	68	0	25	2700	0	1176872	118586	61046	0	0 105
33	132	59	158	382	143	27	100	16	130	1420	169	6790	40	1870	1780000	107000	0	0	0 106
6	10	7	5	28	15	10	5	10	0	0	26	130	0	0	220000	100000	0	0	0 107
3	7	6	1	17	13	0	0	2	7	35	23	100	0	0	21000	18600	0	0	0 108
12	35	10	74	131	53	13	45	5	17	1200	27	4218	11	0	491800	91000	25731	10331	0 109
17	71	39	75	202	90	47	83	0	0	97	5525	42	267	1736000	140000	431024	0	0 110	
16	66	12	31	125	85	20	50	0	0	30	850	13	0	0	1350000	135000	0	0	0 111
7	20	8	0	35	30	0	0	0	14	0	31	0	10	0	83000	0	14000	97000	1942 112
37	125	23	36	221	188	36	178	13	18	0	0	0	37	0	1065000	0	116650	0	0 113
0	0	0	0	0	0	0	0	0	0	0	0	0	0	0	0	0	0	0	0 114

1221 3274 1230 2871 8596 4847 1143 2001 188 768 15801 2926 116022 810 13158 52706040 5614306 3711610 1071311 33942

BENEVOLENCES

	Appointmnet based on .38	Appointmnet actual	Appointmnet paid	General Advance Specials	Youth Service Fund	One Great Hour of Sharing	World Communion	United Methodist Student Day	Human Relations	Peace with Justice	Native American Awareness Sundry	Christian Education Sundry (Camp Permacoth)	Neighborhood House	Methodist Action Program	Higher Education	Board of Child Care	Homes for the Aged	Permacoth Campaign
	35.1	35.2	35.3	39	40	41.1	41.2	41.3	41.4	41.5	41.6	42	44.1	44.2	46	48.1	48.2	49
75	1237	500	0	0	0	0	0	0	0	0	0	0	0	0	0	0	0	0
76	9132	9132	9132	0	0	0	0	0	0	0	0	0	0	0	0	0	0	1758
77	5039	5039	5039	0	0	0	0	0	0	0	0	0	0	0	0	39	0	1502
78	2812	2812	2812	0	0	15	0	0	0	0	0	15	0	0	0	15	0	0
79	4228	4228	4229	0	0	0	0	0	0	0	0	0	0	0	0	0	0	323
80	6084	6084	6084	15	0	20	15	25	15	15	15	0	0	0	0	15	15	200
81	2632	2632	2632	160	0	10	11	0	0	0	0	0	0	0	0	0	0	10
82	7612	7612	4805	229	0	0	36	0	0	0	0	0	0	0	0	32	0	100
83	1839	1000	1000	0	0	0	0	0	0	0	0	0	0	0	0	0	0	0
84	47518	47518	47518	6622	0	328	117	50	122	0	0	0	500	0	0	811	386	11695
85	22509	22509	22509	1345	0	197	4	11	26	33	25	64	0	0	30	70	69	5000
86	2917	2917	2000	0	0	0	0	0	0	0	0	0	0	0	0	23	41	300
87	4655	4655	4655	0	0	0	42	0	0	0	0	0	10	0	0	42	60	525
88	5533	5533	5533	0	0	0	21	0	0	0	0	23	0	0	0	0	41	1982
89	19403	19403	19403	843	0	76	69	58	0	0	0	0	0	0	55	217	132	2345
90	14632	7000	7000	0	0	0	114	0	0	0	0	0	0	0	0	19	0	0
91	12491	5000	5000	0	0	0	41	0	0	0	0	41	0	0	0	146	0	622
92	3332	600	600	0	0	11	24	0	0	3	10	0	0	0	0	31	18	386
93	18756	18756	18756	174	0	124	89	32	54	55	64	0	0	0	0	0	37	1269
94	5124	5124	5124	5	0	18	0	0	2	0	1	22	0	0	0	0	16	0
95	6983	6983	6983	0	0	0	0	0	0	0	0	0	0	0	0	0	0	2246
96	4924	4924	4924	0	0	0	0	0	0	0	0	0	0	0	0	0	0	1612
97	2916	2916	2916	0	0	0	0	0	0	0	0	0	0	0	0	0	0	1798
98	19672	19672	19672	0	0	329	0	15	29	0	2	0	0	0	0	0	223	1108
99	24078	24078	24078	1742	0	10	18	0	0	0	0	0	0	0	0	25	175	3062
100	5805	5805	5500	0	0	0	0	0	0	0	0	0	0	0	0	0	0	500
101	6815	6815	4500	0	0	0	0	0	0	0	0	0	0	0	0	0	0	0
102	4172	4172	4172	0	0	0	25	0	0	0	0	0	0	0	0	46	0	155
103	4904	4904	4904	0	0	0	25	0	0	0	0	41	0	0	0	25	0	0
104	5032	5032	5032	0	0	0	25	0	0	0	0	0	0	0	0	96	0	117
105	23574	23574	23574	90	0	46	0	0	38	5	0	0	10	0	0	63	0	8343
106	47551	47551	47551	2942	0	1297	0	0	0	0	0	0	0	0	115	134	12489	
107	2983	2983	2983	0	0	0	0	0	0	0	0	0	0	0	0	0	0	300
108	3406	3406	3406	0	0	0	0	0	0	0	0	0	0	0	0	0	0	306
109	15286	5000	5000	1201	0	71	0	9	8	15	19	7	0	0	0	345	20	2000
110	23467	23467	23467	0	0	168	0	0	0	0	0	0	0	0	0	156	1242	2312
111	25660	25660	25660	0	0	0	0	0	0	0	0	400	0	0	0	400	159	150
112	6922	2500	2050	20	10	10	10	20	10	0	0	0	0	0	10	0	10	0
113	30573	30573	30573	3660	0	0	0	0	0	0	0	0	0	0	0	117	294	1658
114	0	0	0	1242	60	125	0	0	0	0	0	0	0	0	0	0	0	0
996451	951629	932469	29124	100	4777	1836	637	708	287	289	1110	3310	550	210	6542	5571	135743	

NO.

1

2

3

4

5

		MINISTERIAL SUPPORT						LOCAL CHURCH EXPENDITURES								
50	51	56	58	64	65	67	68	69	70	71	72	73	74	75	76	
Other benevolences	Benevolences paid directly by local church	District office	Pension (MPP-CPP)	Pastor's Base Compensation	Associate's(s)' Base Compensation	Travel	Fringe benefits	Diocesan Minister's Total Compensation	Other Staff Compensation	Operating expenses for program (including church school)	Other current operating expenses (not including program expenses)	Principal and interest paid on indebtedness, loans, mortgages, etc.	Paid on building and improvements (not including funds borrowed)	United Methodist Woman	Grand Total Paid (lines 50-75)	
0	0	0	0	0	0	0	0	0	0	2350	925	0	0	0	3275 75	
0	0	110	0	0	0	0	0	0	0	0	0	0	0	0	11000 76	
0	2459	60	1448	7358	0	679	0	0	185	1151	4224	0	2135	0	26279 77	
0	0	34	895	4281	0	507	675	0	0	400	2592	0	0	75	12331 78	
23	0	51	970	4639	0	549	676	0	0	700	5395	1584	0	100	19241 79	
75	0	73	1865	8920	0	1056	1366	0	0	845	4278	0	45448	280	76640 80	
0	0	0	474	3524	0	388	298	0	0	25	2778	0	7610	0	17920 81	
0	0	91	1625	7670	0	756	602	0	0	989	10926	0	10353	245	38459 82	
0	0	0	813	3835	0	194	154	0	0	48	1216	0	0	0	7260 83	
361	1960	570	4435	28500	0	2400	1907	0	0	57964	88440	0	17832	2000	274618 84	
0	1506	270	4435	25725	0	1700	48	0	16945	3481	33031	3434	12658	2173	134789 85	
0	0	35	200	3392	0	433	0	0	0	157	3694	0	1774	0	12049 86	
50	0	56	400	6499	0	433	0	0	0	191	6210	0	22402	227	41802 87	
15	1912	66	887	5193	0	622	1016	0	0	507	1909	8638	0	4742	335	33442 88
625	0	213	3548	20772	0	2457	3778	0	10847	2706	12834	0	8008	1194	91200 89	
0	0	0	4815	20500	0	2000	1497	0	3492	3327	17448	13797	0	0	74029 90	
100	786	0	1816	12033	0	2128	3266	0	0	2023	11775	7188	5327	164	52456 91	
25	385	0	1562	11700	0	1200	1224	0	0	1611	10063	0	3000	0	31853 92	
0	1207	0	2949	16800	0	2588	4301	0	8950	4120	17523	0	8361	775	88308 93	
0	211	61	1487	6600	0	210	430	0	780	927	6877	0	10875	115	32761 94	
0	2461	80	1700	9280	0	806	0	0	0	1938	10920	0	0	100	36514 95	
0	0	0	1324	6370	0	626	1084	0	0	1216	4513	0	0	100	21769 96	
0	95	35	756	4080	0	358	0	0	0	730	3020	0	4055	0	17843 97	
0	1333	236	4435	23500	0	1682	3483	0	0	9569	25168	0	438	0	91222 98	
30	101271	289	4435	35000	7650	2593	5864	0	5382	19784	45634	31591	218893	2300	509826 99	
0	0	70	1453	8289	0	1000	1607	0	0	700	4985	0	1475	0	25579 100	
0	0	0	3453	8289	0	1000	1607	0	0	2138	9377	4602	0	0	32966 101	
0	0	50	976	5323	0	0	0	0	0	330	4290	0	0	0	15377 102	
0	0	59	1066	5412	0	266	0	0	0	2116	6676	0	5541	50	26181 103	
0	412	60	0	4745	0	0	3445	0	0	1643	5166	0	11868	125	32735 104	
316	11165	283	3558	20301	0	2629	1161	0	0	14572	35091	0	7059	1150	129454 105	
10	10157	571	6529	31800	18960	3838	3137	0	0	24146	81551	0	45815	3765	294807 106	
50	2000	0	2048	5443	0	363	587	0	0	547	2249	0	6045	250	22865 107	
0	50	37	1181	6968	0	638	645	0	0	272	3981	0	6263	70	21797 108	
0	1743	0	4133	21000	0	2000	3157	0	2003	3100	18318	21900	13907	245	100201 109	
70	24052	282	2956	24222	0	2992	3414	0	0	8404	34934	0	34497	1650	146818 110	
256	3075	0	4435	29000	0	3501	0	0	23257	7587	32670	0	25239	837	156626 111	
0	0	0	0	13000	0	100	0	0	3725	2023	5126	1697	0	0	2781 112	
0	3785	367	4435	22000	0	2408	7008	0	29201	10323	46947	0	7456	0	170232 113	
0	0	0	0	0	0	0	0	0	0	0	0	0	0	0	1427 114	
4652	243631	8771	191839	1094973	53075	116621	126541	0	185769	345048	1251234	200121	869603	33702	5848845	

		CHURCH MEMBERSHIP													
Church and Charge	Name of Pastor	Total full members reported as of close of last year								Total full members at close of this year					
		1	2	3	4	5	6	7	8	9	10	11	12		
		Received this year on Confession	Received from other United Methodist churches	Received from other denominations	Removed by Charge Conference	Removed by transfer to other United Methodist churches	Removed by transfer to other denominations	Removed by death	Average attendance at the principal weekly worship services (e) this year (all ages)				Preparatory members now on roll (all baptized children under 18)	Number of persons on constituency roll	Total enrolled in confirmation classes this year
1	HEAVITT-RIVERVIEW:ASBURY	NO APPOINTMENT	62	0	0	0	0	0	62	18	0	20	15	0	0
2	BOHMAN	NO APPOINTMENT	83	0	0	0	0	0	83	20	0	29	18	0	0
3	CLAIBORNE	NO APPOINTMENT	26	0	0	0	0	0	26	14	0	5	7	0	0
4	HEAVITT	NO APPOINTMENT	118	0	0	28	0	1	89	15	0	20	10	0	0
5	CAMBRIDGE-CRIST-WATERS:CHRIST	EDWARD W LEE	60	0	0	0	0	0	60	40	0	0	16	0	0
6	WATERS	EDWARD W LEE	51	0	0	0	0	1	50	35	0	0	15	0	0
7	CAMBRIDGE-CROPTANK:ANTIOCH	FRANK O SUTTON	65	0	0	9	0	1	55	32	1	6	0	0	0
8	BECKWITH	FRANK O SUTTON	129	5	2	0	0	2	125	47	2	34	0	0	0
9	SPEDDEN	FRANK O SUTTON	97	0	0	3	0	0	1	93	49	4	16	0	0
10	CAMBRIDGE-GRACE:GRACE	THOMAS W HURLEY	768	3	9	0	10	3	1	766	215	16	150	170	3
11	CAMBRIDGE-ST. PAUL'S:ST PAUL'S	BUPORD E PAINTER	721	9	0	0	5	0	7	718	230	7	48	0	8
12	CAMBRIDGE-VIENNA:ST LUKE	ROLAND W DENNIS	304	2	0	0	1	0	1	304	104	3	33	19	3
13	WESLEY	ROLAND W DENNIS	156	3	0	2	0	0	2	159	70	3	29	19	3
14	SOAR	ROLAND W DENNIS	54	3	0	3	0	0	4	56	31	4	10	8	0
15	CAMBRIDGE-VAUGH:VAUGH	LEEMAN R TOMLIN JR	350	1	4	0	0	0	7	348	124	0	124	68	1
16	CAMBRIDGE-EION:EION	JOHN A IRWIN	647	1	4	0	1	0	10	641	191	2	75	41	0
17	CENTREVILLE:CENTREVILLE	WILLIAM DORE	645	7	3	0	2	6	3	635	180	17	133	0	4
18	CENTREVILLE-NEWTON:CHARLES WESLEY	MACEO M WILLIAMS	80	4	0	0	0	0	0	84	40	0	0	10	4
19	EARLE'S CHAPEL	MACEO M WILLIAMS	41	5	0	1	0	0	0	47	20	2	0	0	6
20	NEW EION	MACEO M WILLIAMS	59	5	0	0	0	0	1	63	20	1	3	10	5
21	RICHARD ASBURY	MACEO M WILLIAMS	14	0	0	0	0	0	0	14	9	0	2	11	0
22	CHESTER-STEVENSVILLE:ELION	ROBERT M BROWN	90	9	0	0	0	0	1	98	35	5	29	7	0
23	UNION WESLEY	ROBERT M BROWN	114	10	0	0	0	0	2	122	85	0	42	81	1
24	CHESTER-KENT ISLAND:KENT ISLAND	KENNETH E VALENTINE	183	27	1	0	2	8	23	13	116	35	63	15	42
25	CHESTERSTOWN-CRIST:CHRIST	DALE R PRUETT	431	1	6	1	0	0	1	3	435	105	2	0	0
26	CHESTERSTOWN-FIRST:FIRST	SIMONS P CATELY JR	503	10	6	1	0	4	3	8	505	111	7	0	0
27	CHESTERSTOWN-POMOHO:EMANUEL	VICTOR ACQUAAB-HARRISON	168	0	1	0	0	0	2	167	85	8	22	45	8
28	JAMES	VICTOR ACQUAAB-HARRISON	152	0	0	0	0	0	6	146	50	2	8	14	2
29	CHURCH CREEK:WADISON	RANDOLPH L WEIN	72	20	0	0	0	0	1	91	40	3	10	0	0
30	MILTON	RANDOLPH L WEIN	65	2	0	0	0	0	4	63	32	1	16	0	2
31	TAYLOR'S ISLAND	RANDOLPH L WEIN	35	1	1	1	0	0	1	37	13	1	0	0	0
32	WHITE HAVEN	RANDOLPH L WEIN	51	0	0	1	0	0	1	51	16	0	3	1	0
33	CHURCH CREEK-JOHN WESLEY:JOHN WESLEY	EDWARD H JACKSON	41	0	0	0	0	0	1	40	24	1	5	5	0
34	CHURCH HILL-BURRISVILLE:MT OLIVE	WILLIAM E JOHNSON	21	1	0	0	0	0	0	22	6	1	3	4	0
35	MT VERNON	WILLIAM E JOHNSON	28	0	0	0	0	0	0	28	10	0	3	8	0
36	MT EION	WILLIAM E JOHNSON	61	1	0	0	0	0	1	61	15	3	18	17	0
37	ST DANIELS	WILLIAM E JOHNSON	58	2	0	0	0	3	0	57	20	0	6	11	0
38	CHURCH HILL-PRICE:RETHANY	NELSON J MASSEY, JR	158	6	2	2	0	0	2	166	40	10	49	0	4
39	CHURCH HILL	NELSON J MASSEY, JR	199	9	2	1	0	0	2	209	45	5	57	0	1
40	CRAPO:BOUNDS	D GORDON BRAUN	16	0	0	0	0	0	1	15	8	0	0	0	0
41	BEENEZER	D GORDON BRAUN	55	0	0	0	0	0	0	55	20	0	3	0	0
42	ST JOHN'S	D GORDON BRAUN	42	0	0	0	0	0	0	42	28	0	0	0	0
43	WESLEY	D GORDON BRAUN	19	0	0	0	0	0	0	19	14	0	2	0	0
44	DENTON-ST. LUKE'S:ST LUKE'S	ROBERT L HARRIS	883	11	24	4	1	10	4	17	890	211	13	221	3
45	EAST NEW MARKET:BROOKVIEW	LANCE E NESS	52	0	0	0	0	0	2	50	25	0	0	0	0
46	KIDROADO	LANCE E NESS	26	0	0	0	0	0	0	26	12	1	1	0	0
47	TRINITY	LANCE E NESS	180	0	1	0	0	0	0	181	35	1	0	0	0
48	EAST NEW MARKET-LINKWOOD:MT PLEASANT	JEFFERSON S LABALA	46	0	0	0	0	6	0	40	30	1	1	15	0
49	MT EION	JEFFERSON S LABALA	83	1	0	0	0	3	1	4	76	40	1	11	25
50	THOMPSON CHAPEL	JEFFERSON S LABALA	35	1	0	0	0	1	1	1	33	20	1	8	15
51	EASTON-MILLES RIVER:ASBURY	JOSHUA L LEBELO	152	2	1	0	0	0	0	3	152	70	1	15	0
52	ST MATTHEWS	JOSHUA L LEBELO	99	10	0	0	0	0	2	107	60	0	7	0	8
53	EASTON ST. MARK'S:ST MARK'S	BOWARD P GORDY JR	1215	16	18	6	7	14	8	17	1209	336	20	143	130
54	FEDERALSBURG-BLOOMERY:BLOOMERY	ALFRED E TAYLOR	61	0	0	0	0	0	0	61	30	0	19	0	0
55	CHRISTUS GROVE	ALFRED E TAYLOR	59	0	0	0	0	0	0	59	25	2	22	0	0
56	CHRIST	ALFRED E TAYLOR	286	11	5	2	87	0	0	4	213	125	5	53	30
57	FEDERALSBURG-CONCORD:CONCORD	GEORGE M LEATHRUN	66	1	1	0	0	1	0	1	86	24	2	23	18
58	UNION	GEORGE M LEATHRUN	471	4	3	0	0	5	6	467	113	13	101	46	4
59	FEDERALSBURG-DENTON:JOHN WESLEY	BARBARA A LOPER	27	0	0	0	0	0	0	27	18	0	10	15	0
60	METROPOLITAN	BARBARA A LOPER	48	0	0	2	0	0	0	0	50	40	0	15	33
61	EION	BARBARA A LOPER	81	0	0	0	0	0	0	1	80	48	0	37	28
62	FISHING CREEK-HOOPERS ISLAND:HOOPERS	MELVIN G SHARBAUGH	60	0	0	0	0	0	3	57	17	2	0	0	0
63	BOSTER MEMORIAL	MELVIN G SHARBAUGH	131	0	0	0	0	0	0	1	130	33	13	0	0
64	GALENA-WARWICK:OLIVET	BERNARD D SHUHAYDA	290	4	0	0	1	1	0	2	290	68	6	65	20
65	MT OLIVET	BERNARD D SHUHAYDA	122	0	0	0	1	0	1	120	68	1	12	10	0
66	GOLDSBORO:CALVARY	LAWRENCE E STATION	111	4	0	0	0	3	0	0	112	41	5	38	43
67	RENDERSON	LAWRENCE E STATION	40	0	0	0	0	0	2	38	18	0	9	14	0
68	TRINITY	LAWRENCE E STATION	140	2	0	0	0	0	2	140	43	2	34	49	0
69	BARSAFRAS-WARWICK:JOHNSON'S CHAPEL	ANTHONY G BROWN	21	0	0	0	0	0	0	21	5	0	0	0	0
70	JOHN WESLEY	ANTHONY G BROWN	49	0	0	0	0	0	1	48	15	0	0	0	0
71	GRASONVILLE-CARMI:CHARL:BRAN'S	MAE ETNA MOORE	87	1	0	0	0	1	0	0	87	75	3	60	58
72	JOHN WESLEY	MAE ETNA MOORE	116	1	0	0	0	0	1	116	90	1	29	49	0
73	GRASONVILLE-INOANUEL:INOANUEL	OSCAR M LOPEZ	277	20	4	0	0	2	0	1	298	127	2	44	27
74	GREENSBORO-BURKSVILLE:ST PAUL'S	B DANIEL DREW	346	21	1	1	9	0	2	2	356	96	14	73	109

NO.

1

2

3

4

5

CHURCH SCHOOL		UMM	UMW	UMYF	PROPERTY & OTHER ASSETS															
15	16	17	18	19	20	21	22	23	24	25	26	27	28	29	30	31	32	33	34	
Number of leaders	Children (birth through sixth grade) in all classes and groups	Youth (seventh grade through high school) in all classes and groups	Adults (post high school) in all classes and groups	Total church school membership	Average attendance in the Sunday Church School (all ages)	Average attendance in other on-going classes and groups for Sunday	Average attendance in short-term classes and groups for learning	Members joining church on confession of faith	Membership in United Methodist Men	Amount paid for projects	Membership in United Methodist Women	Amount paid for local church and community work	Membership in United Methodist Youth Fellowship	Amount paid for projects	Value of church land, buildings and equipment	Value of church owned	Value of other assets (cash, securities, other property, etc.)	Indebtedness on items 30, 31, 32 at end of year	Other indebtedness (current expenses, etc.)	
2	6	2	0	10	6	0	0	0	0	0	12	0	0	0	20000	0	0	0	1	
6	28	5	0	39	24	0	0	0	0	0	18	0	0	0	9000	95000	12599	74000	0	
0	0	0	0	0	0	0	0	0	0	0	0	0	0	0	60000	0	1887	0	3	
3	1	1	10	15	10	0	0	0	0	0	20	401	0	0	20000	0	0	0	4	
0	16	2	0	22	0	0	0	0	12	0	0	0	0	0	105000	0	0	0	5	
0	0	0	0	0	0	0	0	0	0	0	19	0	0	0	100000	0	0	0	6	
0	0	0	0	0	0	0	0	0	0	0	0	0	0	0	42000	45000	0	0	7	
10	34	4	14	62	40	0	0	0	0	0	20	20	1774	0	140000	45000	0	0	8	
8	15	5	42	70	38	0	0	0	0	0	26	515	0	0	155000	45000	0	0	9	
34	73	24	164	295	170	30	101	3	0	0	92	2335	12	300	1844000	131000	480659	0	10	
25	75	15	65	180	90	100	0	0	57	12000	66	10500	0	0	3750000	1350000	0	0	11	
12	9	13	8	42	23	6	2	0	7	100	20	250	12	25	0	0	0	0	12	
0	0	0	0	0	0	0	0	0	0	12	100	9	0	0	160000	0	0	0	13	
0	0	0	0	0	0	0	0	0	9	0	0	0	0	0	100000	0	0	0	14	
10	35	12	15	72	29	12	10	0	37	1200	50	850	12	0	844900	86900	0	8500	15	
18	38	6	97	161	127	21	69	0	0	100	2535	22	0	0	1818600	241000	460923	0	16	
16	62	12	121	75	0	0	0	34	8113	49	6000	16	25	0	1095000	205000	26144	29772	17	
4	28	0	0	38	10	0	0	22	2000	19	1000	0	0	0	80000	25000	1000	2500	18	
0	0	0	0	0	0	0	0	4	0	7	546	0	0	0	5000	2500	1000	2500	19	
0	0	0	0	0	0	0	0	2	0	16	100	7	75	0	5000	2500	1000	2500	20	
0	0	0	0	0	3	3	0	2	0	4	50	0	0	0	5000	2500	0	2500	21	
5	32	13	10	60	7	5	0	25	300	40	2000	6	200	0	25000	15000	0	21000	22	
8	36	14	20	78	10	6	7	0	29	1800	63	3000	20	250	35000	15000	0	9000	16000	23
55	265	120	110	550	290	70	30	20	12	1064	140	6592	35	10117	2485000	355000	157000	71648	15000	24
24	24	4	47	92	62	22	38	0	0	0	29	720	11	0	1048900	104500	19543	0	25	
24	54	40	147	94	0	0	0	0	0	57	1495	0	0	0	1872100	184400	1353597	0	26	
15	68	25	25	155	115	20	15	10	26	1500	30	4200	15	900	40000	35000	0	0	27	
10	14	8	11	41	20	24	15	2	20	3150	34	4400	2	0	365000	35000	25600	0	28	
6	10	3	6	25	10	0	0	0	0	0	2	25	0	0	90000	0	0	0	29	
14	16	4	29	63	40	0	24	2	0	0	0	0	0	0	186000	0	0	0	30	
0	0	0	0	0	0	4	5	0	0	0	11	578	0	0	85000	0	10000	0	31	
6	1	0	9	16	10	5	6	0	0	0	14	282	0	0	70000	36000	0	0	32	
3	4	2	4	13	12	6	0	0	7	550	11	450	0	0	80000	0	0	0	33	
0	0	0	0	0	1	2	0	5	0	0	4	0	0	0	50000	0	1253	0	34	
0	0	0	0	0	1	0	0	5	0	12	0	0	0	0	108000	77000	0	1409	35	
1	15	2	3	24	17	3	1	2	5	0	10	0	0	0	80000	0	0	1740	36	
3	5	6	14	8	0	0	0	6	0	16	75	0	0	0	70000	0	0	1398	37	
9	38	8	8	63	47	0	40	4	0	28	247	6	500	0	192675	0	47	0	38	
5	25	0	0	30	18	0	35	1	0	0	12	280	0	0	305000	150000	160000	0	39	
2	2	0	2	6	6	0	0	0	0	0	0	0	0	0	15000	0	0	0	40	
1	3	0	0	4	4	0	0	0	0	0	0	0	0	0	250000	150000	5000	0	41	
3	4	0	6	13	10	0	0	0	0	0	15	0	0	0	20000	0	5000	0	42	
0	0	0	0	0	0	0	0	0	0	0	8	0	0	0	150000	0	0	0	43	
22	104	32	20	178	97	0	8	3	35	350	91	4197	25	0	1971000	186700	82975	0	44	
6	10	0	7	23	25	0	0	0	0	0	15	0	0	0	76480	0	0	0	45	
0	0	0	0	0	0	0	0	0	0	0	0	0	0	0	100000	10000	0	0	46	
4	9	4	14	31	20	0	0	0	0	0	0	3	0	0	408000	130000	0	0	47	
7	14	0	6	27	8	8	5	0	15	700	22	1600	0	0	234000	25000	32000	3907	48	
10	9	6	13	37	12	8	5	0	15	0	20	0	8	0	140000	25000	0	0	10000	49
8	8	0	5	21	12	6	6	1	0	0	12	780	4	0	760000	25000	0	0	0	50
4	12	9	15	40	20	8	0	0	30	25	25	0	0	0	200000	150000	0	0	0	51
6	10	2	0	18	6	0	0	0	32	25	50	0	7	0	155000	0	0	0	52	
71	180	147	130	528	148	155	148	0	0	0	108	1140	48	828	3128000	385000	89120	30271	53	
7	17	7	10	41	26	0	0	0	0	0	17	112	0	0	13500	0	0	0	54	
4	5	2	8	19	12	0	0	0	0	0	12	100	0	0	10500	0	0	0	55	
14	22	10	41	87	51	0	22	5	18	158	55	925	11	200	300000	48000	550000	0	56	
9	26	0	0	35	17	0	36	1	0	0	14	100	2	0	85000	0	100000	0	57	
17	67	6	34	124	70	21	70	3	0	0	96	5500	12	80	1600000	150000	165000	0	58	
5	20	2	8	35	18	6	0	0	0	0	0	0	0	0	30000	14700	0	0	59	
4	6	5	8	23	20	8	6	0	0	0	15	700	0	0	113000	37240	0	0	60	
4	15	3	8	30	15	10	8	0	14	1295	19	350	0	0	1540000	46060	0	0	61	
0	0	0	0	0	0	0	0	0	0	0	0	0	0	0	120000	0	3000	0	62	
11	20	11	9	51	40	0	0	0	0	0	15	300	0	0	185000	130000	30000	0	63	
18	45	10	0	73	47	15	15	0	18	0	20	200	0	0	395000	155000	220592	0	64	
0	0	0	0	0	0	0	0	0	19	0	22	0	0	0	65500	17750	0	0	65	
12	34	12	6	64	62	5	7	2	10	334	12	75	9	109	142000	0	0	0	66	
2	10	3	9	24	14	4	0	0	6	988	8	274	0	0	30000	0	0	0	67	
4	10	8	10	32	18	5	3	0	15	435	6	35	0	0	110000	41000	12000	0	68	
1	0	0	0	0	0	0	0	0	0	0	0	0	0	0	10000	0	0	0	69	
0	0	0	0	1	0	0	0	0	0	0	0	0	0	0	20000	0	0	0	70	
14	72	22	40	148	10	30	70	0	30	0	30	0	5	0	110500	75500	0	0	71	
12	29	12	43	96	15	16	59	0	27	0	29	0	12	0	85000	75500	0	0	72	
12	54	7	21	94	52	9	31	0	25	0	30	4100	9	0	615000	77500	9400	12000	73	
14	55	26	35	130	64	8	22	5	0	10	480	20	150	0	400000	100000	19934	0	74	

BENEVOLENCES

	Apportionment based on .38			General Advance Specials	Youth Service Fund	One Great Hour of Sharing	World Communion	United Methodist Student Day	Human Relations	Peace with Justice	Native American Awareness Sunday	Christian Education Sunday (Camp Pecameath)	Neighborhood House	Methodist Action Program	Higher Education	Board of Child Care	Homes for the Aged	Pecameath Campaign	
	35.1	35.2	35.3																
1	2766	2766	2771	0	0	100	0	0	0	0	0	0	0	0	0	0	0	65	
2	4660	4660	3495	0	0	0	0	0	0	0	0	0	0	0	0	0	0	114	
3	1095	850	850	0	0	0	0	0	0	0	0	0	0	0	0	0	0	35	
4	3499	3499	3500	0	0	0	0	0	0	0	0	0	0	0	0	0	13	835	
5	1912	1912	1325	0	0	0	0	0	0	0	0	0	0	0	0	0	0	0	
6	1560	1560	1560	0	0	0	0	0	0	0	0	0	0	0	0	0	0	100	
7	1911	1911	1911	0	0	0	0	0	0	0	0	0	0	0	0	31	0	0	
8	8459	8459	7701	0	0	0	0	0	0	0	0	0	0	0	0	136	0	240	
9	5934	5934	5934	569	0	0	44	0	0	0	0	0	0	0	0	84	45	770	
10	38473	38473	38473	281	0	154	168	74	153	87	73	33	0	0	0	705	618	9828	
11	26611	26611	26611	2000	0	0	205	0	0	0	0	0	0	0	0	250	0	10000	
12	5942	5942	5942	0	0	20	40	40	28	0	0	50	29	15	50	30	61	0	
13	3681	3681	3681	0	0	0	0	0	0	0	0	0	0	0	0	0	0	47	0
14	2428	2428	2428	0	0	0	48	0	0	0	0	0	0	0	0	0	0	47	0
15	10352	10352	10360	150	0	25	0	25	25	0	0	0	50	0	0	0	0	300	
16	38562	38562	38562	517	0	165	76	50	50	50	109	50	0	50	1106	184	6163		
17	26348	26348	26348	486	0	16	52	30	15	0	8	83	0	0	165	27	1546		
18	2296	2296	2296	100	0	43	0	100	0	0	0	0	0	0	128	48	1060		
19	2063	2063	2063	0	0	43	0	0	0	0	0	0	0	0	28	7	333		
20	2052	2052	2052	0	0	43	0	0	0	0	0	0	0	0	32	12	350		
21	1611	1611	1611	0	0	43	0	0	0	0	0	0	0	0	28	12	150		
22	3388	3388	3388	0	0	0	0	0	0	0	0	0	0	0	0	0	0	770	
23	4376	4376	4376	25	0	10	0	10	0	0	0	10	0	10	0	0	0	100	
24	37281	37281	37281	2500	0	0	50	0	0	0	0	0	0	0	1220	0	0	3588	
25	23314	23314	23314	46	0	52	43	25	25	0	0	58	0	25	25	42	4537		
26	24084	24084	24084	10	0	39	0	0	0	0	88	0	0	0	58	24	2418		
27	4119	4119	4119	115	0	0	35	0	0	0	0	0	0	0	0	0	0	200	
28	4983	4983	4983	0	0	7	21	18	0	0	11	0	0	0	0	15	13		
29	1980	1980	1980	0	0	129	0	0	0	0	0	0	0	0	39	26	298		
30	2910	2910	2910	0	0	29	0	0	0	0	0	0	0	0	50	48	351		
31	1731	1731	1731	0	0	9	0	0	0	0	0	0	0	0	29	31	525		
32	2056	2056	2056	0	0	52	0	0	0	0	0	0	0	0	86	72	565		
33	2906	2906	2906	5	5	5	0	5	5	0	5	5	5	5	7	14	400		
34	1254	1254	1254	0	0	0	16	0	0	0	0	0	0	0	10	0	0		
35	2502	2502	2502	0	0	10	19	10	0	0	10	0	10	0	10	0	0		
36	2256	2256	2256	0	0	23	20	0	0	0	0	0	15	0	13	27	333		
37	2931	2931	2931	100	0	0	18	0	0	0	0	0	0	0	0	0	0	0	
38	4201	4201	4201	0	0	0	0	0	0	0	0	0	0	0	0	0	0	0	
39	7847	7847	7847	0	0	17	35	3	8	6	4	0	0	0	55	62	0	0	
40	1187	1187	1187	0	0	0	0	0	0	0	0	0	0	0	0	0	0	0	
41	2641	2641	2641	0	0	51	0	0	0	0	1	0	0	0	0	0	0	0	
42	2673	2673	2673	0	0	71	0	0	0	0	0	0	0	0	0	0	0	0	
43	1003	1003	1003	0	0	0	0	0	0	0	0	0	0	0	0	0	0	0	
44	28847	28847	28847	26	0	0	28	0	0	0	0	0	0	0	84	66	3000		
45	2931	2931	2931	0	0	0	0	0	0	0	0	0	0	0	0	0	0	0	
46	1976	1976	1200	0	0	0	0	0	0	0	0	0	0	0	0	0	0	160	
47	5513	5513	5513	0	0	0	0	0	0	0	0	0	0	0	0	0	0	130	
48	1894	1894	1894	10	0	26	0	25	0	0	0	0	0	0	59	0	300		
49	1732	1732	1733	0	10	0	0	0	0	0	0	0	0	0	0	0	0	1234	
50	1792	1792	1792	10	0	0	0	0	0	0	0	0	0	0	0	0	0	280	
51	8353	8353	8353	0	0	25	104	0	0	0	0	50	50	0	0	0	0	0	
52	6010	6010	6010	0	0	0	0	0	0	0	0	0	0	0	0	0	0	0	
53	53683	53683	53683	3000	0	0	162	0	98	0	159	500	0	1000	1435	571	11888		
54	2088	2088	2088	0	0	119	0	0	0	0	0	0	0	0	100	25	334		
55	1531	1531	1531	0	0	55	0	0	0	0	0	0	0	0	30	0	57		
56	14856	14856	14856	660	0	50	56	50	0	0	120	0	0	117	65	1239			
57	2953	2953	2953	0	0	24	0	0	0	0	0	0	0	0	44	7	389		
58	25009	25009	25009	0	0	52	0	0	0	0	0	0	0	0	57	61	900		
59	1082	1082	1082	0	0	15	0	0	0	0	0	0	0	0	0	0	40		
60	3244	3244	3241	150	0	0	0	0	0	0	0	0	0	0	130	0	200		
61	3879	3879	2879	257	0	55	0	0	90	0	0	0	0	0	84	0	140		
62	2888	2888	2888	0	0	0	0	0	0	0	0	0	0	0	0	0	0	0	
63	5363	5363	5365	0	0	0	0	0	0	0	0	0	0	0	25	0	0	0	
64	6559	6559	6559	0	0	0	0	0	0	0	0	0	0	0	0	0	0	558	
65	3835	3835	3835	0	0	0	0	0	0	0	0	-223	0	0	33	0	805	1103	
66	5122	5122	4800	0	0	36	0	0	0	0	0	0	0	0	0	26	26	26	
67	1208	1208	900	5	5	10	0	0	1	0	0	0	0	0	25	21	21	9	
68	4791	4791	4791	0	0	11	8	0	0	0	0	16	0	0	29	27	9	3	
69	1337	1337	500	0	0	0	0	0	0	0	0	0	0	0	0	0	0	0	
70	2663	2663	2663	0	0	0	0	0	0	0	0	0	0	0	0	0	0	0	
71	3984	3000	3000	0	0	0	60	50	36	0	0	0	0	200	70	0	200	0	
72	5037	3500	3500	30	0	0	34	50	0	0	0	50	25	0	0	0	0	120	
73	12472	12472	12472	0	0	169	0	50	44	25	102	0	0	0	458	116	2500	0	
74	9237	9237	9237	0	0	0	0	0	0	0	0	0	0	0	200	142	964	0	

NO.  
1  
2  
3  
4  
5



		MINISTERIAL SUPPORT							LOCAL CHURCH EXPENDITURES						
50	51	56	58	64	65	67	68	69	70	71	72	73	74	75	76
Other Benevolences	Benevolences paid directly by local church	District office	Pension (MPP-CPF)	Pastor's Base Compensation	Associate's(e)' Base Compensation	Travel	Fringe benefits	Diocesan Minister's Total Compensation	Other Staff Compensation	Current expenses for program (including church salary)	Other current operating expenses (not including program expenses)	Principal and interest paid on indebtedness, loans, mortgages, etc.	Paid on buildings and improvements (not including funds borrowed)	United Methodist Women	Grand Total Paid (Lines 31-75)
100	0	31	0	0	0	0	0	0	0	0	0	0	0	0	3067
0	0	43	0	0	0	0	0	0	0	0	0	0	0	0	3652
10	0	0	0	0	0	0	0	0	0	0	0	0	0	0	495
0	0	57	0	0	0	0	0	0	0	0	0	0	0	0	444
0	0	0	0	4000	0	0	0	0	0	322	796	0	0	0	6443
0	0	26	0	4100	0	100	500	0	0	50	523	0	0	0	6958
0	0	0	0	3600	0	510	0	0	0	0	1104	0	0	0	7156
25	250	71	1774	6720	0	800	626	0	2600	1522	8086	0	6730	500	37781
114	1056	51	1456	7520	0	800	0	0	0	992	4130	0	0	226	23791
0	25099	394	5246	36742	0	3200	2645	0	30827	7196	45076	0	36183	2373	246608
0	0	154	5245	32580	0	2600	2492	0	0	10897	36031	0	8680	1718	139663
20	0	151	1620	13917	0	500	0	0	0	710	4145	0	0	345	27715
60	200	75	1402	6714	0	250	513	0	1400	225	4218	0	4801	225	23811
50	150	0	776	4160	0	212	432	0	750	0	2922	0	0	0	11975
0	1489	177	3974	23872	0	1187	1826	0	0	4417	15617	8500	6700	250	78944
400	2247	346	4435	31500	0	2400	5506	0	26911	7034	28002	0	0	3031	158944
0	0	320	4435	23593	0	4054	4687	0	13189	6679	31897	5625	11175	1100	135530
42	0	42	644	3000	0	787	370	0	0	60	2638	0	0	0	11358
42	0	22	644	3000	0	787	370	0	0	103	1993	0	0	125	9560
67	0	0	644	3000	0	787	370	0	0	0	2318	1000	0	0	10675
41	0	6	644	3000	0	787	370	0	0	0	946	0	0	0	7638
0	0	56	682	7280	0	700	0	0	0	100	1820	4528	1500	100	20154
50	0	58	1934	8320	0	700	0	0	0	200	2402	1432	2000	0	21637
0	0	710	8641	31945	17876	3428	3902	0	30416	2557	49440	31595	0	1198	229817
75	3868	216	4434	25040	0	1308	2752	0	12801	5051	16404	0	10546	300	110787
0	580	242	4434	26320	0	917	3137	0	19470	4820	24782	0	33337	1495	146255
50	0	84	2030	8637	0	1160	1463	0	0	98	2181	0	0	164	20734
0	0	80	0	8637	0	0	0	0	0	1498	6430	0	0	200	21913
80	137	30	444	3000	0	375	774	0	0	0	2908	0	0	25	10245
80	0	34	444	3000	0	375	774	0	0	1170	3444	0	0	0	12709
80	162	20	444	3000	0	375	0	0	0	25	2097	0	0	50	8578
80	98	54	444	3000	0	375	0	0	0	514	1914	0	0	210	9520
13	0	21	0	5512	0	564	300	0	0	215	1605	1488	60	0	13155
0	0	0	359	3132	0	112	645	0	0	0	906	279	0	0	6763
0	0	15	1078	3523	0	158	914	0	0	110	2192	1188	0	0	11749
0	0	30	1059	4350	0	165	200	0	0	0	2761	1440	0	0	12492
50	0	0	675	3248	0	241	150	0	0	105	3228	0	0	75	10841
0	408	77	1121	5950	0	392	1083	0	0	364	4348	0	50	247	18859
0	0	101	0	11050	0	794	2857	0	0	2170	10091	0	0	280	35380
0	0	0	356	2330	0	0	0	0	0	149	1148	0	0	0	5170
0	252	24	773	4000	0	676	0	0	0	320	2482	0	9405	0	20825
61	0	21	774	4000	0	676	0	0	0	377	2899	0	0	0	11552
0	0	10	360	2000	0	340	0	0	0	0	883	0	0	0	4596
125	3860	432	4435	28150	0	1500	4219	0	0	15293	38587	0	1877	130529	44
0	0	26	981	4005	0	1045	1069	0	0	725	2324	0	0	0	13086
0	0	0	450	2600	0	100	0	0	0	0	2784	0	0	0	7294
0	0	90	3056	7438	0	1872	0	0	1960	601	3293	0	0	0	24012
23	0	22	0	3357	0	594	315	0	0	167	1815	0	0	50	8598
23	0	39	0	4080	0	425	0	0	0	752	1503	0	3762	0	13561
23	0	17	0	4290	0	425	0	0	0	363	1337	0	0	80	8607
0	1063	77	646	11738	0	1440	1626	0	0	750	7462	0	2923	500	37037
25	3787	50	1628	8762	0	960	509	0	0	900	5227	0	1332	0	21180
74	7651	595	4434	35200	0	2023	3096	16623	41446	14328	45667	3770	28221	2414	278038
303	831	31	664	3399	0	312	619	0	135	854	1708	0	0	20	11542
0	0	30	531	2719	0	0	619	0	0	459	1624	0	0	20	7675
46	180	141	3229	16542	0	3164	1858	0	6812	1783	17803	0	0	434	69205
15	0	42	813	4524	0	999	750	0	1080	1142	2823	0	0	50	15640
0	0	240	3620	17311	0	2000	5050	0	18989	3584	25246	0	12130	880	115144
0	0	15	0	0	0	0	0	0	0	0	0	0	0	0	1152
40	0	0	1685	7346	0	0	2532	0	0	550	3824	3600	0	125	22423
50	0	0	1309	7958	0	0	0	0	0	100	4886	0	0	230	18038
0	0	31	0	5060	0	300	0	0	0	100	2445	0	0	0	10824
0	0	66	0	10121	0	900	0	0	0	500	3520	0	0	0	20497
0	200	140	1680	11000	0	999	3144	0	0	1734	8501	0	0	350	32320
0	0	0	795	4620	0	699	3144	0	0	545	4483	0	0	0	19137
0	0	56	3145	7744	0	1320	0	0	0	2953	5321	1503	0	0	26330
0	74	21	897	2112	0	360	0	0	0	46	1043	0	0	175	5732
0	0	70	1524	7744	0	1320	0	0	0	663	4300	0	0	0	20496
0	0	0	0	0	0	0	0	0	0	0	0	0	0	0	500
0	0	75	0	4420	0	804	0	0	0	254	1742	0	0	0	9558
300	1555	44	2308	7750	0	300	249	0	0	365	5853	2238	1250	32	25740
62	1600	54	1444	7809	0	300	0	0	0	3741	4134	0	10291	187	33431
25	575	252	0	25000	0	1455	5588	0	0	534	9434	11797	0	985	71583
132	0	175	1759	14040	0	491	1083	0	0	1855	15288	1526	0	400	47392

		CHURCH MEMBERSHIP															
Church and Charge	Name of Pastor	Total full members reported at close of last year								Total full members at close of this year				Average attendance at the principal weekly worship services (all ages) this year (all ages)	Preparatory members now on roll (all baptized children under 19)	Number of persons on constituency roll	Total enrolled in confirmation classes this year
		1	2	3	4	5	6	7	8	9	10	11	12				
75 UNION	H DANIEL DREW	35	0	0	0	0	0	0	0	35	27	0	10	15	0	0	
76 HURLOCK-WESLEY;UNITY-WASHINGTON	LLOYD R FOARD	297	6	6	8	0	4	0	8	305	136	4	0	0	0	0	
77 WESLEY	LLOYD R FOARD	29	0	0	0	0	0	0	1	28	25	2	0	0	0	0	
78 MILLINGTON-CRUMPTON;ASBURY	HENRY E SOLLINHOFFER	264	3	0	0	0	1	1	3	262	65	18	0	0	0	0	
79 CRUMPTON	HENRY E SOLLINHOFFER	89	1	2	0	0	0	1	3	88	43	4	0	0	0	0	
80 DOUBLE CREEK	HENRY E SOLLINHOFFER	55	8	0	0	0	0	0	1	62	34	10	0	0	0	0	
81 MILLINGTON-PONDYON;ASBURY	ANTHONY A ARRINGTON	68	1	0	0	0	0	0	0	69	4	65	3	3	0	0	
82 JOHN WESLEY	ANTHONY A ARRINGTON	72	4	0	0	0	0	0	0	9	67	35	5	5	0	0	
83 JOSHUA CHAPEL	ANTHONY A ARRINGTON	26	0	0	0	0	0	0	0	26	22	0	0	0	0	0	
84 MT PLEASANT	ANTHONY A ARRINGTON	88	12	0	0	0	0	0	14	86	53	7	0	53	0	0	
85 OXFORD;OXFORD	VERNON L SCHMID	202	0	2	2	5	2	0	0	118	79	4	21	26	0	0	
86 OXFORD-WILLIAMSBURG;SCOTT'S	JOSEPH W WILLIAMS, JR	188	3	0	0	0	0	0	5	186	85	4	41	10	6	0	
87 WATER	JOSEPH W WILLIAMS, JR	48	0	0	0	0	0	0	3	45	20	0	14	1	4	2	
88 WILLIAMSBURG	JOSEPH W WILLIAMS, JR	41	1	0	0	0	0	0	2	40	19	2	11	1	2	0	
89 PRESTON-BARMONY-AMES;AMES	JAMES M MILLER	63	0	0	0	0	0	0	1	62	32	3	8	12	0	0	
90 BARMONY	JAMES M MILLER	136	0	0	0	15	0	0	1	120	64	4	83	20	0	0	
91 PRESTON-GROVE;BETHESDA	LEONARD H WHEATLEY JR	204	5	6	0	0	2	4	8	201	60	7	35	20	5	0	
92 GROVE	LEONARD H WHEATLEY JR	21	0	0	0	0	0	0	0	3	18	8	0	0	0	0	
93 PRESTON-HURLOCK;MT CALVARY	OTHO R WATERS	171	1	1	0	0	0	0	0	3	172	75	3	30	0	0	
94 HURLOCK	OTHO R WATERS	193	9	0	0	0	0	0	0	192	110	2	15	0	0	0	
95 QUEEN ANNE;HILLSBORO	BARRY S BALL	276	0	2	0	0	0	1	1	276	60	12	85	81	0	0	
96 WYE MILLS	BARRY S BALL	144	0	0	0	0	0	0	3	141	42	9	45	83	0	0	
97 QUEENSTOWN-WYE;CALVARY	SANDRA VAN DRINKMELEN	122	4	0	0	0	0	0	1	125	45	2	7	20	4	0	
98 WYE OF CARMICHAEL	SANDRA VAN DRINKMELEN	58	0	0	0	0	0	0	1	57	35	1	5	19	0	0	
99 RIDGELY-BRIDGETOWN;BRIDGETOWN	CHERYL T JENSEN	26	0	0	0	0	0	0	0	26	10	0	0	0	0	0	
100 RIDGELY	CHERYL T JENSEN	279	10	4	0	0	3	7	274	60	13	40	96	10	0	0	
101 THAMLEY'S	CHERYL T JENSEN	87	3	0	0	0	3	0	1	86	12	0	0	0	0	0	
102 RIDGELY-MARYDEL;MT PLEASANT	JOSEPH O'CONNOR	30	0	0	0	0	0	2	2	26	12	0	0	5	0	0	
103 MT. IION	JOSEPH O'CONNOR	83	0	0	0	0	0	10	0	73	25	0	7	0	0	0	
104 REPLENTED ZION	JOSEPH O'CONNOR	79	1	1	0	0	0	0	4	77	20	0	0	0	0	0	
105 UNION	JOSEPH O'CONNOR	65	1	1	0	0	0	0	1	66	37	2	20	10	0	0	
106 ROCK BALL-RAUM CHAPEL	JOSEPH G BURRIS	116	0	0	0	0	0	2	2	114	60	2	63	0	0	0	
107 ROCK BALL	JOSEPH G BURRIS	227	1	2	0	0	0	0	6	224	60	8	114	0	1	0	
108 WESLEY CHAPEL	JOSEPH G BURRIS	311	2	0	0	0	0	2	3	305	80	6	134	0	2	0	
109 ROCK BALL-FAIRLEE;AARON CHAPEL	VAL M HOLMES	67	0	0	0	0	0	0	3	64	30	4	4	17	0	0	
110 ASBURY	VAL M HOLMES	78	0	0	0	0	0	0	0	78	35	2	4	0	0	0	
111 MT PISGAH	VAL M HOLMES	43	0	0	0	0	0	0	2	41	14	10	10	0	0	0	
112 MT PLEASANT	VAL M HOLMES	28	0	0	0	0	0	0	1	27	12	1	1	5	0	0	
113 ROYAL OAK;COMMUNITY	PAUL C BENNETT	143	4	1	1	13	2	0	1	133	71	2	52	36	4	0	
114 ST MICHAELS-ROYAL OAK;ST PAUL	JOSEPH A HENRY	36	0	0	0	0	2	0	6	28	16	3	5	3	2	0	
115 UNION	JOSEPH A HENRY	162	4	0	0	4	0	9	153	100	5	12	10	12	0	0	
116 ST LUKE'S	JOSEPH A HENRY	73	0	0	0	0	0	0	6	67	25	1	2	0	0	0	
117 ST MICHAELS-ST LUKE'S;ST LUKE'S	RAYMOND T HOPKINS III	354	9	6	12	1	10	2	5	373	127	7	56	0	1	0	
118 SECRETARY-DORCHESTER;BUCKTOWN	KAREN S BOOTH	58	2	0	0	0	0	0	0	60	18	0	22	20	2	0	
119 FRIENDSHIP	KAREN S BOOTH	93	1	3	0	0	0	0	1	96	46	0	6	17	1	0	
120 BALEM	KAREN S BOOTH	31	1	0	0	0	0	0	1	31	21	0	3	5	1	0	
121 SECRETARY	KAREN S BOOTH	119	5	0	0	0	0	0	1	123	60	2	27	30	1	0	
122 STILL POND-COLEMAN;FOUNTAIN	GEORGE W ANDERSON	46	4	0	0	0	0	0	1	49	35	0	0	0	0	0	
123 MT IION	GEORGE W ANDERSON	42	1	0	0	0	0	0	0	42	20	0	0	0	0	0	
124 ST GEORGES	GEORGE W ANDERSON	40	2	0	0	0	0	0	0	42	15	0	0	0	0	0	
125 UNION	GEORGE W ANDERSON	96	0	0	0	0	0	0	1	95	60	0	0	0	0	0	
126 STILL POND-KENNEDYVILLE;BETTERTON	J HOWARD LINK	64	0	0	0	0	0	0	1	63	30	2	10	17	0	0	
127 KENNEDYVILLE	J HOWARD LINK	210	4	0	2	0	0	1	215	70	4	20	18	0	0	0	
128 STILL POND	J HOWARD LINK	49	2	0	0	0	0	0	1	50	20	2	0	10	0	0	
129 SUDLERSVILLE;CALVARY-ASBURY	HERMAN E LIPSIGUS	274	5	0	0	0	0	0	6	273	87	5	0	0	3	0	
130 MARVIN MEMORIAL	HERMAN E LIPSIGUS	54	0	0	0	0	0	0	1	53	22	0	0	0	0	0	
131 ST PAUL'S	HERMAN E LIPSIGUS	146	1	0	0	0	1	0	3	143	43	6	46	0	2	0	
132 TAYLOR'S ISLAND;CHRIST ROCK	WALLACE GREENE	52	0	0	0	0	0	0	1	51	30	2	0	0	0	0	
133 JEFFERSON	WALLACE GREENE	74	0	0	0	0	0	0	0	74	0	0	0	0	0	0	
134 ST PAUL'S	WALLACE GREENE	63	0	0	0	0	0	0	4	59	27	1	3	0	0	0	
135 TILGEMAN;SHEERWOOD	GARRY O PARKER	57	0	0	0	0	0	0	0	57	10	0	0	0	0	0	
136 TILGEMAN	GARRY O PARKER	184	1	3	1	2	4	0	2	181	61	5	43	0	0	0	
137 TRAPPE-BRUCEVILLE;FAITH CHAPEL	DALE E EVANS	18	0	0	0	0	0	1	3	19	4	2	2	0	0	0	
138 TRAPPE	DALE E EVANS	179	4	2	0	0	0	1	3	181	48	5	5	7	4	0	
139 VIENNA-ELLIOTT'S;ELLIOTT'S	WILLIAM L HUPPERSY	28	0	0	0	0	0	2	26	9	0	0	0	0	0	0	
140 REID'S GROVE	WILLIAM L HUPPERSY	112	0	0	0	0	0	0	0	112	54	1	24	0	0	0	
141 VIENNA	WILLIAM L HUPPERSY	155	4	0	0	0	0	0	0	159	52	4	0	0	0	0	
142 WINGATE-ST THOMAS;BETHANY	MARY FARNELL	41	0	0	0	0	0	0	0	41	12	1	0	0	0	0	
143 ST THOMAS	MARY FARNELL	39	0	0	0	0	0	0	2	37	15	0	0	0	0	0	
144 WINGATE	MARY FARNELL	57	0	0	0	0	0	0	0	57	28	0	0	0	0	0	
145 IION	MARY FARNELL	59	6	1	0	0	0	0	4	62	25	4	0	0	0	0	
146 WITTMAN-NEW ST JOHN'S;NEW ST JOHN'S	GEORGE L STANLEY	123	0	0	0	0	0	0	0	123	75	5	0	3	0	0	
147 WORTON-FAIRLEE;ST JAMES	M BRYAN RICE	168	0	0	0	0	0	0	2	166	45	0	34	0	0	0	
148 BALEM	M BRYAN RICE	145	0	0	0	0	0	0	1	144	43	2	33	5	0	0	

CHURCH SCHOOL															UMM	UMW	UMYF	PROPERTY & OTHER ASSETS							
15	Number of leaders														24	25	26	27	28	29	30	31	32	33	34
16	Children (birth through sixth grade) in all classes and groups														Membership in United Methodist Men	Amount paid for projects	Membership in United Methodist Women	Amount paid for local church and community work	Membership in United Methodist Youth Fellowship	Amount paid for projects	Value of church land, buildings and equipment	Value of church owned parsonages and furniture	Value of other assets (cash, securities, other property, etc.)	Indebtedness on items 30, 31, 32 at end of year	Other indebtedness (current expenses, etc.)
17	Youth (seventh grade through high school) in all classes and groups														Average attendance in the Sunday Church School (all ages) classes and groups for learning	Average attendance in other on-going classes and groups for learning	Average attendance in short-term classes and groups for learning	Members joining church on confession of faith							
18	Adults (past high school) in all classes and groups																								
19	Total church school membership																								
20	Average attendance in the Sunday Church School (all ages) classes and groups for learning																								
21	Average attendance in other on-going classes and groups for learning																								
22	Average attendance in short-term classes and groups for learning																								
23	Members joining church on confession of faith																								
8	12	2	22	44	20	0	0	0	0	0	0	0	0	0	12	325	0	0	150000	0	7389	0	0	75	
13	71	21	26	131	87	30	115	5	0	0	0	0	0	0	57	0	15	0	530000	50000	24500	0	0	76	
3	0	0	12	26	18	0	8	0	0	0	0	0	0	0	5	0	0	0	50000	0	1500	0	0	77	
12	19	21	14	66	45	30	60	0	0	0	0	0	0	0	30	547	0	0	544200	56400	22100	0	0	78	
6	0	0	10	30	9	0	14	0	0	0	0	0	0	0	21	6108	0	0	150000	32000	0	0	0	78	
5	7	2	28	42	42	0	0	0	0	0	0	0	0	0	0	0	0	0	20500	8000	16426	0	0	80	
0	0	0	0	0	0	0	0	0	0	0	0	0	0	0	0	0	0	0	55000	21250	0	6106	0	81	
2	10	10	0	22	20	0	0	0	0	0	0	0	0	0	0	0	0	0	156000	21250	0	6106	0	82	
0	0	0	0	0	0	0	0	0	0	0	0	0	0	0	0	0	0	0	43000	21250	0	6106	0	83	
5	40	16	10	71	40	0	0	0	0	0	0	0	0	0	22	0	0	0	55000	21250	0	6106	0	84	
8	29	1	30	68	50	20	0	0	15	0	0	0	0	0	26	255	5	0	550000	300000	102556	0	0	85	
3	9	7	6	25	13	4	4	0	18	1706	28	2716	8	193	0	0	0	0	80000	45000	53000	0	0	86	
1	0	0	1	2	2	0	4	0	4	218	11	901	0	0	0	0	0	0	90000	28000	0	0	0	87	
3	7	0	10	20	10	0	0	0	14	861	18	2000	0	0	0	0	0	0	30000	18000	0	0	0	88	
3	12	4	15	34	12	0	0	0	0	0	0	10	354	1	0	0	0	0	75000	0	8500	0	0	88	
10	50	32	47	139	74	0	11	0	0	0	0	0	0	25	150	0	25	130000	50000	20000	0	0	0	90	
8	10	7	30	75	55	8	5	0	0	0	0	25	1250	0	0	0	0	0	380000	90000	15000	0	0	91	
0	0	0	0	0	0	0	0	0	0	0	0	0	0	0	0	0	0	0	35000	0	0	0	0	92	
6	15	12	7	40	15	0	0	0	25	1200	39	1500	0	0	0	0	0	0	175000	65000	0	30000	0	93	
4	12	7	15	38	18	0	0	0	25	50	25	850	0	0	0	0	0	0	165000	0	0	0	0	94	
8	20	8	20	56	30	0	60	0	19	1000	16	2300	9	800	0	0	0	0	125575	36000	50000	0	0	95	
6	20	3	14	43	30	0	47	0	0	0	18	2500	0	0	0	0	0	0	100000	0	2892	0	0	96	
6	30	10	10	56	50	6	0	4	0	0	0	558	10	0	0	0	0	0	150000	80000	400	0	0	97	
5	13	2	4	24	14	0	0	0	0	0	12	200	0	0	0	0	0	0	150000	65000	210000	0	0	98	
11	45	3	5	64	0	0	0	0	0	0	0	0	0	0	0	0	0	0	32800	0	0	0	0	98	
5	6	4	8	23	11	0	0	0	0	0	0	0	0	0	0	0	0	0	68000	0	0	0	0	101	
0	0	0	0	0	0	0	0	0	6	5	0	9	175	0	0	0	0	0	150000	13750	25000	2000	0	102	
0	0	0	0	0	0	0	0	0	7	0	0	0	0	0	0	0	0	0	91500	13750	20000	6600	0	103	
0	0	0	0	0	0	0	0	0	0	25	563	0	0	0	0	0	0	0	100000	13750	30000	0	0	104	
8	3	5	20	36	20	0	0	1	5	0	0	7	0	0	0	0	0	0	150000	13750	0	12000	300	105	
9	20	11	13	53	35	6	11	0	0	0	11	1761	5	0	0	0	0	0	55000	0	0	0	0	106	
16	29	16	24	85	72	4	47	0	0	0	20	10	0	0	0	0	0	0	1223000	0	0	0	0	107	
25	55	22	41	143	88	19	70	2	0	0	20	10	8	0	0	0	0	0	450000	152000	5959	0	0	108	
0	0	0	0	0	0	0	0	0	0	0	20	200	0	0	0	0	0	0	144500	17500	0	0	0	109	
0	0	0	0	0	0	0	0	0	0	0	16	172	0	0	0	0	0	0	300000	17500	0	0	0	110	
0	0	0	0	0	0	0	0	0	0	0	0	0	0	0	0	0	0	0	30000	17500	0	0	0	111	
0	0	0	0	0	0	0	0	0	0	0	0	0	0	0	0	0	0	0	120000	17500	2980	0	0	112	
9	17	15	7	48	32	5	25	4	12	0	36	2050	11	200	0	0	0	0	152919	71860	27330	0	0	113	
2	4	4	2	12	6	6	6	0	2	0	7	460	5	500	0	0	0	0	185000	0	0	1800	0	114	
10	18	25	10	63	30	25	25	2	22	1000	25	1500	30	600	0	0	0	0	250000	92000	30000	0	0	115	
2	6	4	10	22	12	8	6	0	10	0	14	600	5	200	0	0	0	0	122000	0	0	0	0	116	
13	87	9	37	146	67	17	31	1	17	671	52	3773	5	110	0	0	0	0	1100000	104000	250000	21000	0	117	
7	13	10	30	60	34	0	0	2	0	0	13	1049	0	0	0	0	0	0	130000	0	0	0	0	118	
0	0	0	19	30	15	0	0	0	0	0	23	2091	0	0	0	0	0	0	90000	0	0	0	0	118	
0	0	0	0	0	0	0	0	0	0	0	0	0	0	0	0	0	0	0	46000	0	0	0	0	120	
5	30	1	16	52	35	0	0	1	0	0	9	1319	0	0	0	0	0	0	220000	70000	8000	0	0	121	
4	6	10	10	30	0	0	0	0	0	0	0	0	0	0	0	0	0	0	201000	0	0	13000	0	122	
3	10	0	2	15	0	0	0	0	0	0	0	0	0	0	0	0	0	0	85710	0	0	0	0	123	
3	1	2	0	6	0	0	0	0	0	0	0	0	0	0	0	0	0	0	0	0	0	0	0	124	
3	11	6	8	28	0	0	0	0	0	0	0	0	0	0	0	0	0	0	40000	20000	0	0	0	125	
0	0	0	0	0	0	0	0	0	0	0	0	0	0	0	0	0	0	0	222000	0	0	0	0	126	
8	9	13	8	38	34	0	0	0	0	0	36	0	0	0	0	0	0	0	222000	0	0	0	0	127	
3	8	17	25	53	12	0	0	0	0	0	0	0	0	0	0	0	0	0	68000	43000	0	0	0	128	
12	35	7	15	69	45	0	10	2	15	0	15	701	15	0	0	0	0	0	508900	138000	0	40000	0	129	
7	1	0	11	8	0	3	0	4	0	5	0	0	2	0	0	0	0	0	44000	0	0	43000	0	130	
14	14	8	19	55	26	8	0	0	7	0	0	0	0	5	30	0	0	0	136000	0	270811	0	0	131	
5	20	0	0	25	12	0	0	0	6	250	8	380	0	0	0	0	0	0	95000	0	0	0	0	132	
0	0	0	0	0	0	0	0	18	0	10	400	19	600	0	0	0	0	0	102350	0	0	0	0	133	
0	0	0	0	0	0	22	0	0	5	350	16	400	0	0	0	0	0	0	75000	0	0	0	0	134	
0	0	0	0	0	0	0	0	0	0	0	0	0	0	0	0	0	0	0	170000	0	45000	0	0	135	
12	26	14	22	74	48	10	120	0	20	0	32	2017	8	0	0	0	0	0	315000	79200	0	0	0	137	
0	0	0	0	0	0	0	0	0	0	0	0	0	0	0	0	0	0	0	28000	0	0	0	0	137	
10	25	8	15	58	42	8	0	4	10	325	10	2400	10	208	0	0	0	0	400000	74000	150000	0	0	138	
0	0	0	0	0	0	0	0	0	0	0	0	0	0	0	0	0	0	0	151200	0	0	0	0	139	
12	21	11	24	68	40	0	20	0	20	0	7	0	0	0	0	0	0	0	128000	0	0	0	0	140	
5	14	7	10	36	14	20	20	0	0	0	18	400	7	0	0	0	0	0							



		MINISTERIAL SUPPORT						LOCAL CHURCH EXPENDITURES									
50	51	56	58	64	65	67	68	69	70	71	72	73	74	75	76	77	
Other benevolences	Benevolences paid directly by local church	District office	Pension (MPP-CPP)	Pastor's Base Compensation	Associate's (s)' Base Compensation	Travel	Fringe benefits	Diocesan Minister's Total Compensation	Other Staff Compensation	Current expenses for program (including church school)	Other current operating expenses (not including program expenses)	Principal and interest paid on indebtedness, loans, mortgages, etc.	Paid on building and improvements (not including funds borrowed)	United Methodist Women	Grand Total Paid (lines 55-77)		
101	547	18	394	3894	0	138	231	0	0	1587	4755	0	0	100	15752	75	
0	458	150	3717	20543	0	1674	3181	0	4338	3647	12883	0	12478	475	82818	76	
40	60	0	920	3525	0	600	100	0	0	9	2083	0	267	0	11007	77	
0	1065	130	2501	11029	0	1830	3897	0	2854	2145	8534	0	3421	684	48381	78	
0	0	43	943	4158	0	690	1473	0	1154	300	5274	0	2719	0	21483	79	
0	40	0	656	2893	0	480	1025	0	288	225	2023	0	1991	0	12806	80	
0	0	0	0	0	0	0	0	0	0	0	0	0	0	0	1707	81	
0	0	0	0	0	0	0	0	0	0	0	0	0	0	0	2090	82	
0	0	0	0	0	0	0	0	0	0	0	0	0	0	0	1301	83	
0	0	45	0	0	0	0	0	0	0	0	0	0	0	0	2801	84	
0	2145	97	4809	21000	0	913	3066	0	0	5258	11534	0	15885	530	80897	85	
50	450	0	0	6000	0	379	152	0	0	3732	8497	0	0	0	26024	86	
0	90	58	0	3000	0	379	79	0	0	356	3211	0	9365	250	20923	87	
0	68	58	0	3000	0	301	76	0	0	366	2717	0	0	100	8370	88	
0	100	31	0	3612	0	0	0	0	0	652	3354	0	1292	0	11268	89	
0	1050	0	2758	13235	0	1500	1252	0	0	2068	5314	0	5731	0	41617	90	
0	2684	0	2860	15880	0	1280	0	0	0	3596	11968	0	30976	250	74625	91	
0	376	11	682	212	0	0	0	0	0	735	0	0	0	0	4936	92	
125	1354	85	2113	8500	0	1005	400	0	0	897	9798	2589	11277	471	44876	93	
175	0	0	1595	8500	0	1000	400	0	0	1365	4281	0	0	238	21857	94	
0	100	139	2007	10200	0	900	0	0	0	2651	9957	0	985	0	36547	95	
0	681	72	1338	6800	0	627	0	0	1968	1064	4452	0	65	65	22728	96	
0	0	63	1603	7677	0	396	950	0	0	1267	5095	0	0	150	23831	97	
0	0	30	1312	6281	0	324	778	0	0	211	3006	0	0	100	17664	98	
0	0	14	239	1337	0	132	0	0	0	254	1552	0	0	0	5370	99	
314	1110	143	2321	9420	0	768	1359	0	0	1537	13216	0	0	0	40853	100	
24	0	44	0	4075	0	300	0	0	0	830	3370	0	0	0	12667	101	
24	0	16	848	3320	0	350	806	0	0	431	1471	1540	685	130	11829	102	
24	0	48	1002	4160	0	410	1174	0	0	240	2928	1775	0	0	14568	103	
24	0	40	1002	4160	0	410	1077	0	0	532	2002	0	1715	299	13965	104	
24	0	33	1002	4160	0	410	1026	0	0	0	2066	1922	0	75	13301	105	
1	3	59	986	0	0	900	0	0	0	537	4876	0	3300	282	20702	106	
67	0	114	1973	6400	0	1800	1820	0	0	1023	14089	0	1448	0	46665	107	
3	0	156	1973	7600	0	1800	1980	0	0	4214	15427	0	1470	0	46581	108	
0	0	0	0	0	0	0	0	0	0	0	0	0	0	0	3780	109	
0	0	39	0	0	0	0	0	0	0	0	0	0	0	0	4233	110	
0	0	0	0	0	0	0	0	0	0	0	0	0	0	0	932	111	
0	0	0	0	0	0	0	0	0	0	0	0	0	0	0	1937	112	
40	5417	0	3929	18076	0	1440	5350	0	0	4430	10780	0	709	216	66106	113	
0	0	0	1406	4970	0	125	873	0	0	450	5413	0	150	0	14387	114	
0	0	78	2252	9100	0	300	1548	0	0	3548	4559	0	20330	0	49594	115	
0	0	50	1406	4970	50	95	873	0	0	1621	4169	0	8204	0	25868	116	
177	0	233	5245	23500	0	2752	3096	0	10100	1955	17067	10434	0	1207	97419	117	
0	0	29	509	2586	0	420	0	0	0	451	2160	0	0	50	9273	118	
0	1429	46	1154	5863	0	420	0	0	433	648	4348	0	1109	171	21714	119	
0	0	0	458	2227	0	420	0	0	0	46	1963	0	46	0	7103	120	
96	0	46	1282	6465	0	420	0	0	0	2108	3364	0	165	165	21201	121	
96	0	21	782	4765	0	440	0	0	0	760	5337	2630	0	0	18506	122	
96	0	21	521	3177	0	440	0	0	0	67	1903	0	0	130	8671	123	
96	0	0	521	3177	0	440	0	0	0	120	860	0	0	0	7100	124	
0	0	47	781	4765	0	660	0	0	0	660	3232	0	9000	120	22967	125	
0	0	31	0	4008	0	360	0	0	0	100	2761	2592	1260	0	12988	126	
0	0	102	0	6300	0	800	0	0	0	125	7622	0	0	55	22242	127	
0	0	26	0	4200	0	850	0	0	0	264	3382	0	0	0	11927	128	
114	420	141	2345	11918	0	2124	708	0	0	3084	14748	0	700	700	50971	129	
15	0	28	477	2424	0	432	0	0	0	97	3362	0	0	50	8960	130	
22	378	68	1153	5858	0	1044	348	0	4000	1376	7905	0	4787	0	31948	131	
24	0	26	0	4000	0	0	0	0	0	95	2493	0	422	121	9547	132	
24	0	0	0	4000	0	0	0	0	0	27	2279	0	1162	0	9836	133	
0	0	32	0	4000	0	0	0	0	0	37	2097	0	1050	16	9256	134	
0	0	9	500	2744	0	300	1762	0	0	0	2781	0	0	0	10226	135	
30	0	96	3827	19243	0	2894	1525	0	346	1910	8025	0	4832	100	54698	136	
0	0	9	197	1300	0	0	0	0	0	0	671	0	0	0	2918	137	
0	16	92	3123	15255	0	1589	0	0	0	1628	10855	0	0	0	41074	138	
0	0	14	0	1942	0	264	745	0	0	0	987	0	0	0	5276	139	
0	0	56	1238	5664	0	800	1242	0	0	1108	2745	0	0	0	17809	140	
0	337	79	1930	7354	643	631	1935	0	0	3126	8202	0	0	100	31547	141	
0	0	21	2000	0	0	180	0	0	0	539	1451	0	0	0	5554	142	
0	0	19	288	2150	0	0	0	0	0	405	2719	0	0	0	7403	143	
0	0	27	576	4000	0	150	0	0	0	342	1630	0	0	0	8891	144	
0	0	32	576	4000	0	150	0	0	0	501	2401	0	15471	50	25679	145	
0	0	62	0	11750	0	1200	0	0	0	50	3343	4380	0	200	27168	146	
0	0	82	0	6000	0	750	0	0	0	690	5840	0	0	150	19648	147	
0	0	0	0	4312	0	0	3145	0	1200	0	4329	0	8293	0	25753	148	

Church and Charge	Name of Pastor	CHURCH MEMBERSHIP													
		1	2	3	4	5	6	7	8	9	10	11	12	13	14
		Total full members reported at close of last year	Received this year on Confession of Faith or Restored	Received from other United Methodist churches	Received from other denominations	Removed by Charge Conference action or withdrawn to other United Methodist churches	Removed by transfer to other denominations	Removed by death	Total full members at close of this year	Average attendance at the principal weekly worship services (a) this year (all ages)	Number of persons baptized	Preparatory members now on roll (all baptized children under 18)	Number of persons on constituency roll	Total enrolled in confirmation classes this year	
149 WORTON	M BRYAN RICE	86	1	1	0	7	0	0	1	80	23	1	20	0	0
150 EASTON SUPERINTENDENT/DISTRICT-AT-LA	CHARLOTTE A NICBOLS	0	0	0	0	0	0	0	0	0	0	0	0	0	0
TOTALS		21876	403	155	58	227	103	81	375	21706	7714	518	3345	2083	230

NO.

1

2

3

4

5

CHURCH SCHOOL		UMM	UMW	UMYF	PROPERTY & OTHER ASSETS	
15	Number of leaders					
16	Children (birth through sixth grade) in all classes and groups					
17	Youth (seventh grade through high school) in all classes and groups					
18	Adults (post high school) in all classes and groups					
19	Total church school membership					
20	Average attendance in the Sunday Church School (all ages)					
21	Average attendance in other on-going classes and groups for learning					
22	Average attendance in short-term classes and groups for learning					
23	Members joining church on confession of faith					
24	Membership in United Methodist Men					
25	Amount paid for projects					
26	Membership in United Methodist Women					
27	Amount paid for local church and community work					
28	Membership in United Methodist Youth Fellowship					
29	Amount paid for projects					
30	Value of church land, buildings and equipment				110000	
31	Value of church owned parsonages and furniture				0	
32	Value of other assets (cash, securities, other property, etc.)				18588	
33	Indebtedness on items 30, 31, 32 at end of year				0	
34	Other indebtedness (current expenses, etc.)				0	149
						150
1052	2940	1147	2129	7268	3878	911
						1704
						97
						962
						44373
						2749
						121730
						563
						17598
						45525554
						8194410
						5628203
						481722
						41300

BENEVOLENCES

	Apportionment based on .38	Apportionment actual	Apportionment paid	General Advance Specials	Youth Service Fund	One Great Hour of Sharing	World Communion	United Methodist Student Day	Human Relations	Peace with Justice	Native American Awareness Sunday	Christian Education Sunday (Camp Pecumeth)	Neighborhood House	Methodist Action Program	Higher Education	Board of Child Care	Homes for the Aged	Pecumeth Campaign	
	35.1	35.2	35.3	39	40	41.1	41.2	41.3	41.4	41.5	41.6	42	44.1	44.2	46	48.1	48.2	49	
149	2336	2336	1585	0	0	0	0	0	0	0	0	0	0	0	0	0	0	0	674
150	0	0	0	1135	0	0	0	0	0	0	0	0	0	0	0	0	0	0	0
	907051	906167	888953	17480	25	3251	1996	994	871	209	316	768	1211	55	1445	10087	4271	121732	

NO.

1

2

3

4

5



		MINISTERIAL SUPPORT							LOCAL CHURCH EXPENDITURES								
50	Other benevolences																
51	Benevolences paid directly by local church																
56	District office	43															
58	Pension (MOP-CDF)	0															
64	Pastor's Base Compensation	0	2160														
65	Associate's(s') Base Compensation	0															
67	Travel	0	270														
68	Fringe benefits	0	239														
69	Diaconal Minister's Total Compensation	0															
70	Other Staff Compensation	0															
71	Current expenses for program (including church school)	0	250														
72	Other current operating expenses (not including program expenses)	0	5152														
73	Principal and interest paid on indebtedness, loans, mortgages, etc.	0															
74	Paid on buildings and improvements (not including funds borrowed)	0															
75	United Methodist Women	0															
76	Grand Total Paid (lines 35-75)	0	10373	149													
		0	1135	150													
4657	77750	10252	184490	1103201	18569	105609	121675	16623	235467	189305	924387	107883	373718	32211	4559461		

DISTRICT - SALISBURY

Church and Charge	Name of Pastor	CHURCH MEMBERSHIP													
		Total full members reported at close of last year	Received this year on Confession of Faith or Restored	Received from other United Methodist churches	Received from other denominations	Removed by Charge Conference action or withdrawn	Transferred to other United Methodist Churches	Removed by transfer to other denominations	Removed by death	Total full members at close of this year	Average attendance at the principal weekly worship services (e) this year (all ages)	Number of persons baptized this year (all ages)	Preparatory numbers now on roll (all baptized children under 18)	Number of persons on constituency roll	Total enrolled in confirmation
		1	2	3	4	5	6	7	8	9	10	11	12	13	14
1 ALLEN-ASBURY-ALLEN	HOWARD E EVANS	93	1	3	3	0	0	1	1	98	35	0	10	0	0
2 BERLIN-BETHANY-METRAMY	PATTI F COLLETT	171	8	6	2	0	4	0	5	178	74	8	33	72	0
3 BERLIN-FRIENDSHIP-FRIENDSHIP	NO APPOINTMENT	119	0	0	0	1	2	0	2	114	49	0	5	0	0
4 BERLIN-ST PAUL'S:ST PAUL'S	DONALD E HAMILTON	415	5	4	0	0	2	1	0	421	150	5	76	14	0
5 BERLIN-SINEPUENT-NEW BETHEL	GEORGE B MOODY	127	3	0	0	0	0	0	1	129	96	3	7	1	0
6 ST JOHN'S	GEORGE B MOODY	106	5	0	1	0	0	1	1	110	76	2	6	0	0
7 BERLIN-STEVENSON:STEVENSON	LAWRENCE D JAMESON	372	14	2	0	3	0	2	4	379	128	18	53	30	8
8 BISHOPVILLE:BSOWELL	DONALD L WILLIARD	78	0	0	0	0	2	1	5	70	32	0	0	0	0
9 WILSON	DONALD L WILLIARD	128	12	0	0	0	0	0	7	133	70	6	0	0	4
10 FIGH	DONALD L WILLIARD	118	2	0	0	0	0	0	2	118	62	8	0	0	4
11 CRISFIELD-ASBURY:ASBURY	TERRY W ARMSTRONG	467	7	0	0	0	0	0	11	463	172	11	65	35	0
12 HARRISERS	TERRY W ARMSTRONG	50	3	0	0	0	0	0	0	53	44	0	6	0	0
13 CRISFIELD-IMMANUEL:IMMANUEL	BILL S WILSON	493	4	8	0	0	2	1	6	496	145	3	21	5	0
14 CRISFIELD-MARION:JOHN WESLEY	SABRA M MARSHALL	68	4	0	0	0	0	0	3	69	40	1	52	11	0
15 UNION ASBURY	SABRA M MARSHALL	45	2	0	0	0	0	0	3	44	15	1	11	0	0
16 CRISFIELD-MT PLEASANT:MT PLEASANT	EDWARD B BLEVINS	146	2	0	0	0	0	0	1	147	67	2	11	22	0
17 QUINDOCQUA	EDWARD B BLEVINS	64	0	0	0	0	0	0	1	63	28	0	8	15	0
18 CRISFIELD-SHILOH:SHILOH	VAUGHN L ADAMS	117	0	0	0	0	0	0	3	114	75	0	34	12	0
19 WATERS CHAPEL	VAUGHN L ADAMS	67	1	0	0	0	0	0	1	67	60	0	16	11	1
20 DEAL ISLAND-ST CHARLES:JOHN WESLEY	JAMES H ROBERTS	43	0	0	0	0	0	0	3	40	20	1	5	0	0
21 MACEONIA	JAMES H ROBERTS	39	0	0	0	0	0	0	3	36	10	1	0	0	0
22 ST CHARLES	JAMES H ROBERTS	62	0	0	0	0	0	0	5	57	25	0	0	0	0
23 DEAL ISLAND-ST JOHN'S:ROCK CREEK	JOHN D SCOTT SR	49	0	0	0	0	1	0	0	48	12	1	0	0	0
24 ST JOHN'S	JOHN D SCOTT SR	49	0	0	0	0	0	0	0	49	36	1	0	0	0
25 ST PAUL'S	JOHN D SCOTT SR	37	0	0	0	0	0	0	0	37	38	3	0	0	0
26 DELMAR-MELSON:MELSON	WILLIAM S DOWNING	221	2	0	0	12	2	0	0	209	91	3	31	7	5
27 DELMAR-ST STEPHEN'S:ST STEPHEN'S	S WILLARD CROSSON III	744	2	0	2	0	3	0	5	749	139	8	33	0	0
28 EWELL-SMITH ISLAND:CALVARY	EDWARD M GLADDEN	97	0	0	0	0	1	0	0	96	29	0	38	13	0
29 EWELL	EDWARD M GLADDEN	256	5	0	0	0	0	0	8	253	101	2	26	30	0
30 UNION	EDWARD M GLADDEN	100	2	0	0	0	0	0	4	98	56	0	0	8	0
31 FRUITLAND-COKESBURY:COKESBURY	HERBERT H GLADDEN	76	0	1	0	0	0	0	1	76	35	0	10	8	0
32 OLD FRIENDSHIP	HERBERT H GLADDEN	35	0	0	0	0	0	0	1	34	21	2	0	0	0
33 UNION	HERBERT H GLADDEN	52	2	10	2	0	0	0	0	66	85	1	0	0	0
34 FRUITLAND-MT CALVARY:FRIENDSHIP	RONALD BELL	115	0	0	0	0	0	0	2	113	80	6	38	6	0
35 MT CALVARY	RONALD BELL	127	0	0	1	0	0	0	2	126	80	1	35	3	3
36 FRUITLAND-ST JOHN'S:ST JOHN'S	WILLIAM T STERLING	136	19	6	5	0	3	1	6	155	132	11	109	0	0
37 GIRDLEREE:COOLSPRING	SHERROL L JAMES	110	0	0	0	0	0	1	3	106	45	6	0	0	0
38 MT WESLEY	SHERROL L JAMES	120	1	1	1	0	0	0	0	123	51	6	0	0	13
39 ST MATTHEW	SHERROL L JAMES	52	0	0	0	0	0	0	0	52	29	0	0	0	0
40 GIRDLEREE-STOCKTON:GIRDLEREE	J ARTHUR HURLEY	105	3	0	0	0	0	0	4	104	30	2	18	10	0
41 PORTERVILLE	J ARTHUR HURLEY	24	0	0	0	0	0	0	2	22	8	0	0	0	0
42 REMSON	J ARTHUR HURLEY	108	2	0	0	0	0	0	1	109	70	4	15	15	0
43 WESLEY	J ARTHUR HURLEY	57	0	0	0	0	0	0	0	57	25	0	8	6	0
44 HERBON:BELSON MEMORIAL	BRUCE A STORMS	258	1	0	0	1	13	0	3	242	90	3	35	92	0
45 HERBON-ST PAUL'S-CHARITY:CHARITY	PAUL SHERWOOD	53	0	0	0	0	0	0	0	53	20	0	50	0	0
46 ST PAUL'S	PAUL SHERWOOD	163	2	1	0	1	0	0	1	164	95	2	25	200	0
47 MARDELA SPRINGS:EMMANUEL	IKE F LEDGER	171	2	2	3	0	1	0	2	175	52	5	27	28	0
48 MT PLEASANT	IKE F LEDGER	52	0	0	0	0	0	0	0	52	11	2	6	6	0
49 SMETHEE	IKE F LEDGER	145	1	0	0	0	0	0	1	147	59	2	20	18	0
50 MARION STATION-HANDYS:HANDYS MEMORIAL	EDGAR N DENNIS	91	0	0	0	0	2	0	2	87	35	0	2	0	0
51 LIBERIA	EDGAR N DENNIS	11	0	0	0	0	0	0	1	10	8	0	0	0	0
52 MT PEER	EDGAR N DENNIS	81	0	0	0	0	0	0	1	80	35	0	0	0	0
53 MARION STATION-TRINITY:TRINITY	GEORGE W BISHOP	12	0	0	0	0	0	0	0	12	7	0	0	0	0
54 MANTICOKE-WEST SIDE PARISH:BIVALVE	WILLIAM C GREEN	74	0	0	4	0	0	0	0	78	22	0	0	0	0
55 MANTICOKE	WILLIAM C GREEN	79	0	0	0	0	0	0	0	79	22	0	0	0	0
56 TTBARIN	WILLIAM C GREEN	63	0	3	0	0	0	0	0	66	22	0	0	0	0
57 MANTICOKE:ASBURY	FREDERICK D WALLACE III	71	0	0	0	0	7	6	4	54	20	0	5	0	5
58 ELSIE	FREDERICK D WALLACE III	41	0	0	0	0	0	0	4	37	22	0	5	0	0
59 JOHN WESLEY	FREDERICK D WALLACE III	38	0	0	0	0	10	12	3	13	5	0	0	0	0
60 MEMARK:BOMEN	STANLEY M ERIKSON	144	0	0	0	0	0	0	1	143	25	1	5	0	0
61 TRINITY	STANLEY M ERIKSON	114	0	0	0	0	1	0	3	140	25	1	0	0	0
62 OAKVILLE-COTTAGE GROVE:FLOWER HILL	ELAINE B AYRES	17	1	0	0	0	0	0	1	17	8	0	7	5	0
63 JOHN WESLEY	ELAINE B AYRES	71	0	0	0	0	0	0	2	69	43	0	9	7	0
64 ST JAMES	ELAINE B AYRES	68	0	0	0	0	0	0	1	67	49	3	9	11	20
65 ST MARK	ELAINE B AYRES	87	2	0	0	0	0	0	1	88	53	1	7	19	0
66 OCEAN CITY:ATLANTIC	HAROLD P SPEDDEN	665	10	15	1	0	8	4	6	673	202	16	0	0	7
67 TAYLORVILLE	HAROLD P SPEDDEN	90	4	8	1	0	0	0	0	103	53	2	0	0	0
68 OCEAN PINES-COMMUNITY CHURCH:COMMUNITY CH	PHILIP J DIXON	174	2	8	6	20	2	4	0	164	75	5	58	34	0
69 ORIOLE:ST PETER'S	WILLIAM A KMCIELEY SR	144	10	1	0	0	0	0	7	148	72	2	21	0	0
70 SOMERSET	WILLIAM A KMCIELEY SR	43	0	0	0	0	0	0	0	43	28	0	0	0	0
71 PARSONSBURG-IION:JERUSALEM	RAMUEL C MC WILLIAMS	185	2	0	4	0	0	0	1	190	70	5	0	0	0
72 IION	RAMUEL C MC WILLIAMS	268	4	5	0	0	1	0	1	275	130	7	0	0	0
73 PITTSVILLE-WILLARDS:AYRES	ROBERT L RIDOLEBERGER	342	1	0	0	0	2	0	5	336	52	2	90	0	0
EDEN	ROBERT L RIDOLEBERGER	171	2	2	0	0	2	0	3	170	74	1	34	0	0

CHURCH SCHOOL		UMM	UMW	UMYF	PROPERTY & OTHER ASSETS																
Number of leaders	Children (birth through sixth grade) in all classes and groups	Membership in United Methodist Men	Membership in United Methodist Women	Amount paid for local church and community work	Value of church land, buildings and equipment	Value of church owned furniture and equipment															
15	16	17	18	19	20	21															
16	17	18	19	20	21	22															
17	18	19	20	21	22	23															
18	19	20	21	22	23	24															
19	20	21	22	23	24	25															
20	21	22	23	24	25	26															
21	22	23	24	25	26	27															
22	23	24	25	26	27	28															
23	24	25	26	27	28	29															
24	25	26	27	28	29	30															
25	26	27	28	29	30	31															
26	27	28	29	30	31	32															
27	28	29	30	31	32	33															
28	29	30	31	32	33	34															
29	30	31	32	33	34																
10	16	6	25	47	40	20	0	0	0	25	0	0	0	167500	73250	75000	0	0	0	1	
4	8	2	7	21	4	18	7	0	0	14	1100	0	0	445000	90500	0	0	0	0	2	
3	5	6	11	25	15	17	7	0	0	19	2300	0	0	200000	0	20000	0	0	0	3	
12	45	30	18	105	58	10	10	29	2600	40	2700	30	109	364000	52960	135200	40300	3900	4	4	
15	20	12	16	73	23	44	46	0	26	1000	32	500	20	300000	46000	0	0	0	5	5	
12	42	8	5	64	45	46	8	2	800	30	500	0	0	125000	0	0	0	0	6	6	
19	67	11	16	128	60	17	106	7	0	0	0	0	20	1200000	110000	20000	0	0	7	7	
7	18	8	25	58	29	0	0	0	0	0	0	0	0	100000	0	0	0	0	8	8	
6	5	4	26	41	21	0	25	0	0	0	0	0	0	354000	0	35000	0	0	9	9	
6	10	20	31	67	42	0	8	0	0	0	0	0	0	125000	0	0	0	0	10	10	
12	23	29	26	90	68	16	16	0	0	34	9865	23	205	2800000	150000	148000	0	0	11	11	
3	7	0	10	20	8	0	11	0	0	16	3600	0	0	200000	0	8100	0	0	12	12	
51	67	12	95	225	85	0	0	0	31	1200	124	4000	25	1680000	105000	48000	0	0	13	13	
4	13	8	0	25	15	0	8	0	20	3178	31	109	18	173000	0	500	4000	0	14	14	
0	0	0	0	0	0	0	0	0	0	9	0	0	0	239828	57000	0	0	5000	15	15	
7	18	10	36	71	46	18	51	0	24	1600	32	1800	7	886000	55000	1500	0	0	16	16	
5	8	0	13	26	22	6	4	0	0	25	840	0	0	132500	0	6000	0	0	17	17	
12	6	8	10	36	0	0	0	0	12	0	100	0	0	261800	61000	15000	0	0	18	18	
8	10	10	16	44	35	0	0	0	16	125	16	250	10	115000	0	0	10000	0	19	19	
1	0	0	5	6	6	0	0	0	8	0	21	0	0	105000	0	0	34000	0	20	20	
1	0	0	2	1	0	0	0	0	10	0	15	0	0	80000	0	0	34000	0	21	21	
2	7	3	2	14	10	0	0	0	12	0	21	50	0	120000	24000	0	34000	0	22	22	
8	26	4	18	56	29	0	0	0	0	0	0	0	0	313000	0	0	0	0	23	23	
14	17	10	18	59	33	0	0	0	0	0	0	0	0	205000	91000	75000	0	0	24	24	
6	13	15	21	55	48	0	0	0	0	0	0	0	0	130000	0	0	0	0	25	25	
11	30	23	45	109	57	16	72	2	0	30	0	16	63	280000	78000	36000	0	0	26	26	
14	47	13	5	79	38	0	20	0	10	2300	74	6500	15	1606000	146500	6000	21000	27	27	27	
6	2	8	9	25	15	6	6	0	0	0	26	1123	0	111000	30000	0	0	0	28	28	
11	20	15	40	86	60	23	32	1	0	55	2904	0	0	379000	95000	0	0	0	29	29	
8	15	10	41	74	45	12	18	1	0	39	2000	0	0	118000	30000	0	0	0	30	30	
0	0	0	0	24	15	0	0	0	0	21	1500	0	0	141400	0	12800	0	0	31	31	
6	12	0	23	41	0	0	0	0	0	0	0	0	0	67500	0	3500	0	0	32	32	
9	20	12	20	61	25	15	15	0	0	18	900	0	0	106080	0	0	0	0	33	33	
10	17	12	15	54	35	15	15	0	20	0	20	0	0	100000	0	0	0	0	34	34	
12	30	0	20	62	35	25	12	12	22	456	52	3279	25	300	1290872	94400	295478	0	0	35	35
2	0	1	7	10	10	15	0	0	0	0	20	0	0	88000	30008	0	19109	0	37	37	
8	18	9	21	56	35	12	4	0	10	200	19	650	0	0	131700	28996	0	21000	38	38	
8	21	8	2	39	12	6	6	5	0	17	78	6	0	139000	28996	0	15268	0	39	39	
8	12	6	15	41	30	10	0	0	0	20	3650	0	0	235000	35000	0	0	0	40	40	
2	0	0	6	8	8	2	0	0	0	0	5	0	0	12000	0	0	0	0	41	41	
10	12	12	25	59	40	10	0	0	0	25	0	4	0	175800	0	0	0	0	42	42	
8	4	10	12	34	28	4	0	0	0	10	0	10	0	88000	0	0	0	0	43	43	
12	58	42	46	158	76	8	12	1	0	0	0	0	24	432500	23000	35000	0	0	44	44	
6	4	2	15	27	17	0	0	0	0	0	0	0	0	80000	100000	11000	0	0	45	45	
15	28	12	45	100	50	0	0	0	0	0	0	0	0	320000	100000	18000	0	0	46	46	
9	19	7	23	58	31	12	50	0	0	12	25	7	0	336800	35668	0	0	0	47	47	
0	0	0	0	0	0	0	16	42	0	0	16	0	0	39000	35666	0	0	0	48	48	
8	20	4	35	67	35	41	52	0	0	0	0	4	0	125000	35666	0	0	0	49	49	
3	2	6	7	18	18	0	0	0	15	0	11	0	0	550000	50000	0	0	0	50	50	
0	0	0	0	0	0	0	0	0	0	0	0	0	0	45000	5500	0	0	0	51	51	
0	0	0	0	0	0	0	0	0	0	0	0	0	0	101000	84000	0	0	800	52	52	
7	40	5	14	66	30	8	0	0	0	0	0	0	0	150000	0	4000	0	0	53	53	
0	0	0	0	0	0	0	0	0	0	0	0	0	0	156000	28000	0	0	0	54	54	
0	0	0	0	0	0	0	0	0	0	0	0	0	0	248000	28000	0	0	0	55	55	
5	3	2	2	12	5	4	5	0	20	1700	20	2000	5	100	80000	28000	0	0	56	56	
6	5	2	10	13	6	7	6	0	0	23	1000	5	10	65000	73000	0	21500	1500	57	57	
0	0	0	0	0	0	2	1	0	0	0	0	0	0	66400	73000	0	14440	3000	58	58	
3	7	0	0	10	10	0	10	0	0	13	2000	0	0	223000	60000	380169	0	32824	60	60	
10	30	7	0	47	28	0	0	0	0	15	468	0	0	245000	88875	26500	0	0	61	61	
3	5	3	3	14	5	0	0	0	4	200	7	350	5	50	100000	16250	0	23160	1500	62	62
10	8	5	4	27	15	10	8	0	8	1000	21	1300	11	200	114000	16250	0	58600	5000	63	63
11	15	18	14	58	40	37	19	0	13	1000	27	2500	13	126	175000	16250	0	23160	8000	64	64
9	10	16	53	88	30	14	20	2	20	150	32	300	13	80	141500	16250	0	23160	10000	65	65
7	70	26	0	103	41	18	23	5	0	63	4300	21	0	880000	175000	0	0	0	66	66	
3	10	5	0	18	5	26	0	0	0	22	3700	0	0	200000	0	0	0	0	67	67	
5	40	0	12	57	25	20	10	0	0	0	4	0	0	541294	0	17550	393154	0	68	68	
6	21	8	32	67	44	11	51	0	8	23	1870	0	0	122000	36000	0	0	0	69	69	
9	23	10	25	67	40	0	0	0	0	12	0	0	0	71000	0	0	0	0	70	70	
12	11	14	29	86	51	0	0	0	0	14	0	0	0	120000	48000	12000	0	0	71	71	
20	32	5	35	92	42	20	0	1	0	0	12	0	0	204000	0	64300	0	0	72	72	
16	40	15	35	106	32	10	0	0	0	40	0	6	0	209000	64300	0	0	0	73	73	
														193000	40000	0	0	0	74	74	

BENEVOLENCES

	Apportionment based on .18	Apportionment actual	Apportionment paid	General Advance Specials	Youth Service Fund	One Great Hour of Sharing	World Communion	United Methodist Student Day	Human Relations	Peace with Justice	Native American Awareness Sunday	Christian Education Sunday (Camp Pecomach)	Neighborhood House	Methodist Action Program	Higher Education	Board of Child Care	Homes for the Aged	Pecomach Campaign
	35.1	35.2	35.3	39	40	41.1	41.2	41.3	41.4	41.5	41.6	42	44.1	44.2	46	48.1	48.2	49
1	5564	5564	5564	0	0	0	0	0	0	0	0	0	0	0	0	0	0	0
2	11442	3000	3000	0	0	0	0	0	0	0	0	0	0	0	0	214	0	3400
3	2942	2942	2942	0	0	0	0	0	0	0	0	0	0	0	0	0	0	1065
4	16049	16049	16500	0	0	153	0	0	144	0	77	0	0	0	0	0	106	708
5	7978	5249	5250	0	0	50	50	50	50	0	0	0	0	0	0	0	0	0
6	5935	3544	2112	0	0	0	0	0	0	0	0	0	0	0	0	0	0	0
7	10961	10961	10961	0	0	0	0	0	0	0	0	0	0	0	0	0	0	0
8	3282	3282	3282	0	0	0	0	0	0	0	0	0	0	0	0	0	0	569
9	4357	4357	4358	0	0	0	0	0	0	0	0	0	0	0	0	0	0	1309
10	3670	3670	3671	0	0	0	0	0	0	0	0	0	0	0	0	50	0	898
11	22891	22891	22891	0	0	0	0	0	0	0	0	0	0	0	0	0	0	0
12	3792	3792	3800	0	0	0	0	0	0	0	0	0	0	0	0	0	0	0
13	23718	19000	19000	150	0	0	0	0	0	0	0	0	0	0	0	300	0	200
14	3034	2200	1600	0	0	0	10	25	0	0	0	20	0	25	0	20	50	50
15	2382	2300	1300	0	0	0	0	0	0	0	0	0	0	0	0	0	0	0
16	8186	8196	8196	27	75	0	0	0	0	0	0	0	0	0	60	17	20	0
17	2597	2597	2329	0	18	0	0	0	0	0	0	0	0	0	0	6	0	0
18	6937	4300	4300	0	0	25	0	0	0	0	0	0	0	0	0	0	0	0
19	2749	2749	2749	0	0	26	0	0	0	0	0	0	0	0	0	0	0	0
20	2220	2220	1000	0	0	9	0	0	0	0	0	0	0	0	0	0	21	0
21	2302	2302	684	0	0	9	0	0	0	0	0	0	0	0	0	0	21	0
22	2119	2119	1200	0	0	0	0	0	0	0	0	0	0	0	0	0	21	0
23	4210	3300	3300	0	0	21	0	0	0	0	0	0	0	0	0	40	58	1500
24	4441	2600	2310	0	0	47	0	0	0	0	0	0	0	0	0	0	100	0
25	4084	3900	3575	0	0	60	0	0	0	0	0	0	0	0	138	100	300	0
26	8999	8999	8999	0	0	0	0	0	0	0	0	0	0	0	0	40	26	0
27	22596	22596	22596	0	0	0	0	0	0	0	0	0	0	0	150	50	1500	0
28	5293	4234	4234	0	0	0	0	0	0	0	0	0	0	0	25	30	0	0
29	12087	12087	12087	0	0	50	0	0	0	0	0	0	0	0	0	0	88	0
30	7307	5845	5845	500	0	0	0	0	0	0	0	0	0	0	0	0	0	0
31	1932	1932	1932	0	0	0	0	0	0	0	0	0	0	0	0	0	0	500
32	616	616	613	0	0	0	0	0	0	0	0	0	0	0	25	0	0	341
33	2044	2044	2044	0	0	0	0	0	0	0	0	0	0	0	0	0	0	0
34	5013	5013	5013	0	0	32	0	0	0	0	0	0	0	0	0	0	73	0
35	5990	5990	5990	0	0	0	0	0	0	0	0	0	0	0	0	0	0	0
36	24031	24031	24031	1000	0	0	0	0	0	0	0	0	0	0	201	55	750	0
37	9160	5160	5160	0	0	44	27	0	0	0	21	0	0	0	30	42	159	0
38	4224	4224	4224	0	0	35	30	0	0	0	0	17	0	0	26	25	147	0
39	2585	2585	2585	0	0	27	30	27	25	22	5	0	0	0	20	30	0	0
40	3769	3769	3769	0	0	0	0	0	0	0	0	0	0	0	0	0	0	0
41	1184	1184	1184	0	0	0	0	0	0	0	0	0	0	0	0	0	0	0
42	4233	4233	4233	0	0	0	0	0	0	0	0	0	0	0	18	0	0	0
43	2722	2722	2722	0	0	0	0	0	0	0	0	0	0	0	20	0	0	500
44	9716	9716	9716	0	0	0	0	0	0	0	0	0	0	0	0	0	0	375
45	1954	1954	1954	0	0	0	0	0	0	0	0	0	0	0	247	0	0	0
46	9650	9650	8606	0	0	0	0	0	0	0	0	0	0	0	50	75	800	0
47	5703	5703	5703	0	0	0	78	30	0	0	0	0	0	0	270	14	0	0
48	1658	1658	1658	0	0	0	0	0	0	0	0	0	0	0	15	95	635	0
49	4593	4593	4593	0	0	0	0	0	0	0	0	0	0	0	0	0	0	31
50	5546	5546	2268	0	0	0	0	0	0	0	0	6	0	0	228	33	0	0
51	1645	1645	200	0	0	0	0	0	0	0	0	0	0	0	0	0	0	150
52	3421	3421	300	0	0	0	0	0	0	0	0	0	0	0	0	0	0	0
53	1335	300	300	0	0	0	0	0	0	0	0	0	0	0	0	0	0	0
54	3958	2868	2868	0	0	44	51	0	0	0	0	0	0	0	0	0	0	0
55	3916	2889	2889	0	0	44	51	0	0	0	0	0	0	0	0	0	0	0
56	2730	1948	1948	0	0	44	51	0	0	0	0	0	0	0	0	0	0	0
57	4050	4050	2000	0	0	0	0	0	0	0	0	0	0	0	0	0	0	0
58	1844	1884	1099	0	0	0	51	0	0	0	0	0	0	0	0	0	18	0
59	2007	2007	500	0	0	0	51	0	0	0	0	0	0	0	0	0	18	0
60	4843	4843	4843	0	0	0	0	0	0	0	0	0	0	0	0	0	0	18
61	5319	5319	5319	0	0	0	0	0	0	0	0	0	0	0	0	0	0	1418
62	1155	1155	1155	0	0	0	0	0	0	0	0	0	0	0	150	38	1685	0
63	1903	1903	1903	0	0	0	0	0	0	0	0	0	0	0	0	0	0	0
64	1919	1919	1919	0	0	0	0	0	0	0	0	0	0	0	0	0	44	0
65	1575	1575	1575	0	0	0	0	0	0	0	0	0	0	0	0	0	0	89
66	21430	21430	21430	2224	0	162	105	0	0	0	0	0	0	0	648	164	3563	0
67	2314	2314	2314	0	0	249	0	0	0	0	0	0	0	0	0	0	0	0
68	16575	3000	841	0	0	0	0	0	0	0	0	0	0	0	0	0	0	0
69	7002	7002	7002	0	0	0	0	0	0	0	0	0	0	0	0	0	0	267
70	2288	2288	1000	0	0	0	0	0	0	0	0	0	0	0	0	0	0	500
71	5508	5508	5508	0	0	0	0	0	0	0	0	0	0	0	0	0	0	0
72	5827	5827	5827	0	0	0	0	0	0	0	0	0	0	0	0	0	0	1000
73	7243	4750	4150	0	0	120	0	0	0	0	0	0	0	0	0	0	0	0
74	5502	5502	5502	0	0	0	0	0	0	0	0	0	0	0	76	15	33	0
															8	0	0	463



		CHURCH MEMBERSHIP													
Church and Charge	Name of Pastor	Total full members reported at close of last year	Received this year on Confession of Faith or Restored	Received from other United Methodist churches	Received from other denominations	Removed by Charge Conference	Removed by transfer to other United Methodist churches	Removed by transfer to other denominations	Removed by death	Total full members at close of this year	Average attendance at the principal weekly worship services (all ages) this year	Number of persons baptized (all ages)	Preparatory members now on rolls (all baptized children under 18)	Number of persons on constituency roll	Total enrolled in confirmation classes this year
		1	2	3	4	5	6	7	8	9	10	11	12	13	14
75 POCOMOKE CITY-BETHANY;BETHANY	BOYD B ETTER	139	5	0	0	0	1	1	9	133	45	0	3	7	2
76 SALEM	BOYD B ETTER	466	7	10	7	2	8	0	3	477	153	19	84	43	3
77 POCOMOKE CITY-MT LION;MT LION	GEORGE O COMMODORE	132	0	0	0	0	0	0	5	127	50	3	36	15	0
78 ST JAMES	GEORGE O COMMODORE	119	4	0	0	0	0	0	4	119	55	5	45	8	0
79 TRINITY	GEORGE O COMMODORE	47	0	0	0	0	0	0	2	45	24	0	4	3	0
80 POWELLVILLE;FRIENDSHIP	NO APPOINTMENT	40	0	0	0	1	1	0	1	37	14	2	5	0	0
81 MT PLEASANT	NO APPOINTMENT	97	0	0	0	0	1	0	3	93	25	1	8	0	0
82 POWELLVILLE	NO APPOINTMENT	124	0	2	0	0	0	0	1	125	55	5	19	0	0
83 PRINCESS ANNE-ANTIOCH;ANTIOCH	THOMAS W BLAKELOCK	414	7	0	1	10	1	0	8	405	113	4	49	28	5
84 PRINCESS ANNE-METROPOLITAN;EBENEZER	THEODORE E DAY	69	2	0	0	0	0	0	2	69	39	1	9	14	0
85 METROPOLITAN	THEODORE E DAY	169	2	0	0	0	0	0	5	166	132	4	27	38	0
86 PRINCESS ANNE-MT VERNON;ASBURY-MT VERNON	LESLIE G SLAK	115	4	3	1	0	0	1	2	120	48	4	13	12	3
87 JOHN WESLEY	LESLIE G SLAK	43	1	0	3	0	0	1	1	45	16	1	1	21	1
88 PRINCESS ANNE-VENTON;GRACE	NO APPOINTMENT	53	2	0	0	0	0	0	3	52	35	17	17	0	11
89 MT LION	NO APPOINTMENT	41	3	0	0	0	0	0	0	44	25	0	4	0	12
90 ST PAUL	NO APPOINTMENT	47	3	0	0	0	0	0	0	50	40	1	15	21	9
91 QUANTICO-EBRON;FRIENDSHIP	WILLIAM A SCOTT, JR	45	0	0	0	0	0	0	2	43	18	3	8	0	0
92 MT LION	WILLIAM A SCOTT, JR	90	2	0	2	0	0	0	2	92	50	1	12	10	2
93 ST LUKE	WILLIAM A SCOTT, JR	79	0	0	0	0	0	0	1	78	45	1	19	23	0
94 QUANTICO-ROCKAWALKIN;EBENEZER	RAY F GRAHAM	281	9	5	2	0	0	0	1	296	115	8	64	15	5
95 FIRST	RAY F GRAHAM	63	0	0	0	0	0	0	0	63	30	0	0	0	0
96 SALISBURY-ASBURY;ASBURY	EDWARD R WILKINS	1657	58	16	11	0	18	20	16	1694	404	32	359	165	29
97 SALISBURY-BETHESDA;BETHESDA	GEORGE C GODFREY	1620	6	11	4	0	7	5	21	1608	286	13	300	147	6
98 SALISBURY-CHRIST;CHRIST	NORMA O BAILEY	271	17	6	0	21	7	1	4	261	126	1	25	49	24
99 SALISBURY-GRACE;GRACE	GARY S TULAK	693	8	0	0	0	0	0	7	694	225	2	72	0	0
100 SALISBURY-KOREAN;KOREAN MISSION	SEONG K BALK	0	13	0	97	0	3	19	0	80	105	4	9	0	0
101 SALISBURY-RIVERSIDE;RIVERSIDE	MICHAEL BURKE	57	0	0	0	0	1	0	2	54	17	5	0	0	0
102 SILDAM	MICHAEL BURKE	66	10	0	0	0	0	0	2	74	23	0	0	0	0
103 WASHINGTON	MICHAEL BURKE	73	4	0	0	0	0	1	7	69	34	2	0	0	0
104 SALISBURY-ST. ANDREWS;ST ANDREWS	PAT E ELLIS	237	0	0	1	24	4	0	4	206	80	2	41	0	0
105 SALISBURY-TRINITY;TRINITY	OLIN V SHOCKLEY, JR	1402	21	39	28	0	6	2	10	1472	481	37	240	120	12
106 SALISBURY-WALSTON SWITCH;BETHEL	FREDERICK M BRUNER	41	3	0	0	0	0	1	1	42	22	0	4	0	0
107 MT HERMON	FREDERICK M BRUNER	92	4	0	0	0	0	0	0	96	36	1	13	0	0
108 SALISBURY-WESLEY TEMPLE;WESLEY TEMPLE	VAUGHN A JOHNSON	361	21	2	1	0	0	0	5	380	200	9	64	0	25
109 SHARPTOWN-ASBURY;ASBURY	KENNETH R EVANS	175	3	0	0	1	1	0	1	175	45	1	41	6	5
110 COKEBURY	KENNETH R EVANS	80	0	0	0	7	0	0	1	72	38	0	18	20	0
111 RIVERCROFT	KENNETH R EVANS	47	0	0	0	10	0	0	0	37	22	0	8	11	0
112 SHARPTOWN-GALESTOWN;GALESTOWN	JOHN E TAYLOR	89	0	0	0	0	2	0	4	83	20	0	11	3	0
113 WHEATLEY'S	JOHN E TAYLOR	11	0	0	0	0	0	0	0	11	14	0	0	0	0
114 SHARPTOWN-MT VERNON;MT HERMON	THOMAS L PRICE SR	41	0	0	0	0	0	0	0	41	18	0	8	0	0
115 MT VERNON	THOMAS L PRICE SR	178	3	3	1	0	1	0	0	184	75	3	23	0	0
116 SHARPTOWN-LION;JOHN WESLEY	GETRUDE BROWN	41	3	0	0	0	0	0	3	41	27	2	14	0	0
117 MT MEO	GETRUDE BROWN	63	2	0	0	0	0	0	1	64	49	1	19	0	0
118 LION	GETRUDE BROWN	104	1	2	0	0	0	0	3	104	75	3	19	5	0
119 SNOW HILL-BATES MEMORIAL;BATES MEMORIAL	JAMES M CALDWELL	317	6	3	4	0	1	0	6	323	99	8	79	0	5
120 MT OLIVE	JAMES M CALDWELL	63	0	0	0	0	0	0	0	63	12	0	2	0	0
121 SNOW HILL-EBENEZER;EBENEZER	TIMOTHY A DUFFIELD	177	5	0	0	0	0	0	2	180	74	6	47	15	7
122 FRIENDSHIP	TIMOTHY A DUFFIELD	46	0	0	0	0	0	0	0	46	23	0	17	0	0
123 HUTT'S MEMORIAL	TIMOTHY A DUFFIELD	53	5	0	0	0	0	0	2	56	28	1	7	0	5
124 SNOW HILL-WHEATCOAT;WHEATCOAT	JOHN E BARCLOUGH	433	8	8	8	0	3	2	3	450	135	6	105	0	4
125 STOKTON-SHILTON;ST PAUL'S	CARROLL SCOTT	60	8	0	0	0	0	0	1	67	30	3	28	3	68
126 SHILOH	CARROLL SCOTT	93	0	0	0	0	0	0	3	90	55	0	28	42	0
127 CALVARY	CARROLL SCOTT	122	1	0	0	0	1	2	1	120	40	1	15	5	1
128 UPPER FAIRMOUNT;CHRIST	NO APPOINTMENT	122	0	0	0	0	0	0	7	115	45	2	0	0	0
129 MT OLIVE	NO APPOINTMENT	30	0	0	0	0	0	0	0	30	25	0	0	0	0
130 REBETH	NO APPOINTMENT	19	0	0	0	0	0	0	0	19	8	0	0	0	0
131 UPPER HILL-CENTENNIAL	THOMAS FITCHETT	27	0	0	0	0	0	0	1	26	15	0	0	0	0
132 ST ANDREWS	THOMAS FITCHETT	63	2	0	1	0	0	0	2	64	25	2	40	25	0
133 SHARPEL WESLEY	THOMAS FITCHETT	40	0	0	0	0	0	0	1	39	25	2	16	0	0
134 WHEATLEYVILLE-NEW HOPE;NEW HOPE	DALE L BROWN	88	4	0	0	0	0	0	2	90	40	1	20	15	4
135 WHEATLEYVILLE	DALE L BROWN	154	4	1	0	0	1	0	4	154	45	0	47	28	4
136 ST MARTIN'S	DALE L BROWN	39	0	0	0	0	0	0	1	38	40	0	10	0	0
137 WHEATLEYVILLE-BISHOPVILLE;BISHOP'S MEMOR	ROBERT B STARKLEY	24	4	0	0	0	0	0	1	27	12	0	7	0	0
138 CURTIS	ROBERT B STARKLEY	69	9	0	0	0	0	0	2	76	100	12	11	16	15
139 PULLETT'S	ROBERT B STARKLEY	41	10	2	0	0	0	0	2	51	40	12	20	20	0
140 SALISBURY SUPERINTENDENT;DISTRICT-AL-	P THOMAS MC KELVEY	0	0	0	0	0	0	0	0	0	0	0	0	0	0
TOTALS		22498	450	197	212	124	133	80	355	22665	8683	446	3412	1734	352

CHURCH SCHOOL															UMM	UMW	UMYF	PROPERTY & OTHER ASSETS			
15	16	17	18	19	20	21	22	23	24	25	26	27	28	29	30	31	32	33	34		
Number of leaders	Children (birth through sixth grade) in all classes and groups	Youth (seventh grade through high school) in all classes and groups	Adults (post high school) in all classes and groups	Total church school membership	Average attendance in the Sunday church school (all ages)	Average attendance in other non-going classes and groups for learning	Average attendance in short-term classes and groups for learning	Members joining church on celebration of faith	Membership in United Methodist Men	Amount paid for projects	Membership in United Methodist Women	Amount paid for local church and community work	Membership in United Methodist Youth Fellowship	Amount paid for projects	Value of church land, buildings and equipment	Value of church owned parsonages and furniture	Value of other assets (cash, securities, other property, etc.)	Indebtedness on items 30, 31, 32 at end of year	Other indebtedness (current expenses, etc.)		
0	0	0	0	0	0	0	0	2	0	0	25	3232	0	0	652429	0	42229	0	0	75	
15	61	33	110	219	87	135	5	0	0	66	2010	25	0	1505000	161833	51147	0	0	76		
5	8	4	12	29	20	20	0	12	1000	44	700	0	0	200000	75000	25000	4000	0	77		
14	14	15	7	20	35	0	0	5	0	9	0	15	0	200000	0	21000	0	0	78		
0	0	0	0	0	0	0	0	12	0	14	1230	0	0	141000	0	0	0	0	79		
0	0	0	0	0	0	0	0	0	0	0	0	0	0	6000	10000	0	0	0	80		
4	4	4	20	32	20	0	0	0	0	20	0	0	0	30000	30000	0	0	0	81		
8	20	5	10	43	43	0	0	0	0	20	297	15	0	25000	30000	0	0	7372	82		
11	45	30	5	91	60	10	0	5	10	35	1250	30	1875	1733000	140000	60000	0	0	83		
4	6	5	10	25	6	8	0	0	13	0	18	250	0	145000	0	47000	0	0	84		
9	32	6	13	60	30	7	0	11	0	15	0	12	0	345588	0	0	15000	0	85		
12	30	14	19	75	42	15	6	3	0	14	1125	13	120	174000	80000	0	0	0	86		
4	0	0	25	29	7	10	3	1	0	0	0	0	0	330000	0	0	0	0	87		
0	0	0	0	0	0	0	0	0	12	0	17	0	0	50000	28000	0	0	0	88		
2	4	0	0	6	3	0	0	10	623	15	974	0	0	45000	28000	0	0	0	89		
6	8	7	4	25	12	0	0	0	12	0	25	0	0	90000	28000	0	0	0	90		
3	6	3	8	20	12	0	0	0	6	0	12	0	0	85000	19000	0	1176	0	91		
3	8	2	0	13	8	0	23	0	0	28	0	0	0	66496	22000	0	1200	0	92		
3	14	6	8	31	13	8	0	16	0	20	0	0	0	100000	59000	0	1170	0	93		
10	43	18	34	105	60	12	100	5	0	18	150	15	760	313800	171230	33114	0	0	94		
1	0	0	5	6	6	0	0	0	0	10	0	0	0	102500	0	0	0	0	95		
74	286	135	210	705	265	35	225	0	30	50	174	4800	70	4825	590000	330000	552000	41000	0	96	
25	105	42	64	236	132	35	42	4	40	1250	154	3000	60	2400	3045684	236168	161536	0	0	97	
16	30	24	36	106	55	8	8	2	12	500	34	1034	0	0	1012300	94500	4000	261000	0	98	
35	100	45	190	370	210	55	0	8	0	0	0	15	0	1085900	173500	108828	0	0	99		
5	16	11	11	53	45	40	0	0	0	0	0	0	0	0	0	8596	0	0	100		
4	5	0	23	32	8	0	0	0	0	0	0	0	0	127000	0	0	0	0	101		
4	7	3	10	24	7	0	0	0	0	12	0	0	0	57000	0	0	0	0	102		
5	2	2	15	24	16	0	0	0	0	0	0	0	0	122000	0	0	0	0	103		
10	6	6	15	37	30	10	35	0	15	0	30	0	7	400000	162000	0	0	0	104		
48	265	64	60	437	152	65	75	0	26	0	125	1390	31	0	2152600	285200	105000	24000	0	105	
6	12	20	40	20	0	0	0	0	0	10	0	0	0	162600	0	0	5000	0	106		
4	11	2	6	23	10	6	0	0	0	14	0	0	0	161000	0	16000	0	0	107		
11	90	16	30	147	60	30	15	20	25	2000	45	1500	20	600	728250	50000	15000	162000	0	108	
8	18	11	18	55	25	0	4	3	1	0	16	0	5	290000	75000	15000	14009	0	109		
5	16	0	0	21	16	0	4	0	5	0	17	0	0	100000	0	24000	0	0	110		
6	15	2	12	35	15	4	8	0	0	12	0	1	0	85000	0	10000	0	0	111		
5	8	0	2	15	13	0	0	0	0	0	0	0	0	50000	0	0	0	0	112		
4	0	0	10	14	12	0	0	0	0	0	0	0	0	45000	0	0	0	0	113		
2	5	0	8	15	10	0	0	0	0	0	0	0	0	70000	0	0	0	0	114		
10	30	6	33	79	62	10	0	0	0	0	0	0	0	0	0	0	0	0	0	115	
4	18	4	0	26	17	0	0	0	7	1300	21	1800	0	0	250000	65000	0	0	0	116	
3	14	5	0	22	13	0	0	0	8	1000	13	1632	0	0	145000	25000	20000	0	0	117	
4	5	7	0	16	10	12	0	1	21	1400	15	3000	0	0	100000	20000	0	29000	0	118	
10	10	4	35	79	54	23	20	5	0	52	638	0	0	165000	45000	0	0	0	119		
2	5	0	10	17	8	0	0	0	0	0	0	0	0	104200	0	0	0	0	120		
5	35	15	18	73	12	10	10	5	40	0	71	0	15	204000	72000	0	0	0	121		
2	4	4	3	13	10	0	0	0	10	0	20	0	7	95500	0	0	0	0	122		
4	7	5	5	23	10	0	0	0	11	0	16	0	8	97500	0	0	0	0	123		
11	34	29	21	93	51	5	10	5	0	45	750	0	0	1037795	190900	457016	0	0	124		
8	22	6	9	45	20	9	9	8	10	0	29	300	20	0	112216	10000	0	0	0	125	
5	15	20	0	40	22	15	25	3	0	0	14	475	16	0	100000	12000	0	0	0	126	
2	4	0	8	14	20	18	16	0	14	0	18	70	12	0	100000	0	0	0	0	127	
1	0	4	0	5	4	12	12	0	14	500	22	2000	0	0	250000	62000	900	900	1200	128	
3	3	0	15	21	15	15	15	0	0	0	0	0	0	30000	0	3000	800	0	129		
0	0	0	0	0	0	0	0	0	0	0	0	0	0	30000	0	400	0	0	130		
2	0	2	4	8	12	4	0	0	2	0	0	0	0	250000	0	0	1810	0	131		
4	4	4	5	12	24	10	0	0	0	200	10	100	0	85000	0	0	0	0	132		
3	4	5	10	22	20	0	4	0	0	0	15	250	8	30500	0	0	0	0	133		
11	20	5	25	61	45	0	4	0	0	0	0	0	0	293000	0	0	0	0	134		
5	15	2	10	32	25	0	3	0	0	10	0	0	0	201200	71700	17717	2500	0	135		
3	0	0	10	13	10	10	3	5	0	13	0	0	0	126500	0	0	0	0	136		
5	11	0	14	30	25	0	0	35	2600	32	1020	0	0	35000	15000	0	0	0	137		
12	20	15	15	62	25	20	20	10	10	25	0	0	0	365000	15000	0	19881	0	138		
0	0	0	0	0	0	0	0	0	0	0	0	0	0	40000	15000	0	0	0	139		
1071	2876	1272	2486	7705	4011	1272	1649	144	852	29932	2909	107768	809	12203	50176532	6036616	3303080	1413907	130705		

BENEVOLENCES

	Apportiomment based on .38	Apportiomment actual	Apportiomment paid	General Advance Specials	Youth Service Fund	One Great Hour of Sharing	World Communion	United Methodist Student Day	Human Relations	Peace with Justice	Native American Awareness Sunday	Christian Reformation Sunday (Use Percentages)	Neighborhood House	Methodist Action Program	Higher Education	Board of Child Care	Homes for the Aged	Pecaneth Campaign
	35.1	35.2	35.3	39	40	41.1	41.2	41.3	41.4	41.5	41.6	42	44.1	44.2	46	48.1	48.2	49
75	6961	6961	6961	0	0	10	10	10	14	0	10	11	0	0	0	10	10	1000
76	15862	15862	15862	300	0	2	0	0	8	0	2	46	50	0	0	102	39	4505
77	6137	6137	6137	0	0	45	50	45	55	0	0	40	0	0	25	35	60	2100
78	3651	3651	3651	0	0	50	50	50	0	0	0	0	0	0	0	50	0	0
79	3950	3950	3950	0	0	0	0	0	0	0	0	0	0	0	0	0	25	260
80	1247	1247	100	0	0	0	0	0	0	0	0	0	0	0	0	0	12	0
81	4585	4585	764	0	0	23	0	0	0	0	0	0	0	0	0	25	0	0
82	4887	4887	2460	0	0	45	0	0	0	0	0	0	0	0	0	310	0	0
83	13749	13749	13749	0	0	0	0	0	0	0	0	0	0	0	0	10	0	3000
84	7112	4500	4500	0	0	31	0	0	0	0	0	0	0	0	0	0	0	0
85	7786	7786	1500	0	0	0	0	0	0	0	0	0	0	0	0	0	0	0
86	6009	4230	4230	0	0	18	25	13	0	0	0	0	0	0	0	267	0	146
87	2035	2035	2035	0	0	0	0	0	0	0	0	0	0	0	0	50	0	0
88	4873	4873	4872	0	0	0	0	0	0	0	0	0	0	0	0	0	34	1158
89	2264	2264	2264	0	0	0	0	0	0	0	0	0	0	0	0	0	33	31
90	2226	2226	2226	0	0	0	0	0	0	0	0	0	0	0	0	0	33	0
91	3275	2500	2500	0	0	0	0	0	0	0	0	0	0	0	0	0	0	0
92	3741	3241	3241	0	0	34	0	0	0	0	0	0	0	0	0	0	0	150
93	3859	3300	3300	0	0	0	0	0	0	0	0	41	0	0	0	0	55	0
94	14530	14530	14530	0	0	41	0	0	0	0	0	0	0	0	0	26	0	2000
95	1695	1695	1695	0	0	10	0	0	0	0	0	0	0	0	0	15	100	0
96	71543	71543	71543	1309	0	500	75	75	50	0	0	100	0	18	709	753	10365	0
97	49905	49905	49908	0	0	86	20	8	0	0	0	70	0	0	389	270	9785	0
98	15897	5000	5004	0	0	153	0	13	0	0	0	0	0	0	0	43	1781	0
99	31486	30000	30000	0	0	0	0	0	0	0	0	0	0	0	0	0	0	3483
100	0	0	0	0	0	0	0	0	0	0	0	0	0	0	0	0	0	0
101	3931	3931	2500	0	0	0	0	0	0	0	0	0	0	0	0	0	0	0
102	1843	1843	1843	0	0	0	0	0	0	0	0	0	0	0	0	110	0	50
103	2844	2844	2844	0	0	0	0	0	0	0	0	0	0	0	0	0	0	0
104	15005	9000	7419	0	0	26	0	0	0	0	0	0	0	0	0	64	9	0
105	62773	62773	62781	0	0	0	0	0	0	0	0	0	0	0	0	95	0	12303
106	2658	1826	1826	0	0	0	0	0	0	0	0	0	0	0	0	0	0	0
107	3297	3297	3300	0	0	0	0	0	0	0	0	0	0	0	0	0	0	0
108	17895	17895	17049	1000	0	0	0	0	0	0	0	0	0	0	0	0	0	0
109	6249	6249	3500	0	0	0	0	0	0	0	0	0	0	0	0	0	0	0
110	2080	2080	2080	30	0	0	0	0	0	0	0	0	0	0	0	131	0	767
111	1782	880	880	0	0	0	0	0	0	0	0	0	0	0	0	74	0	0
112	1094	540	540	0	0	0	0	0	0	0	0	0	0	0	0	0	11	100
113	536	315	315	0	0	0	0	0	0	0	0	0	0	0	0	0	0	0
114	2345	2345	1839	22	0	0	0	0	0	0	0	0	0	0	0	0	0	0
115	7472	7472	7472	167	0	2	6	0	0	0	0	0	0	0	0	39	0	500
116	2240	2240	2240	0	0	0	0	0	0	0	0	0	0	0	0	0	0	0
117	3045	3045	3045	0	0	0	49	0	0	0	0	0	0	0	0	0	30	0
118	5865	5865	5865	0	0	25	25	0	0	0	0	0	0	0	0	0	0	0
119	16820	16820	16820	275	0	0	0	0	0	0	0	0	0	0	0	195	215	6864
120	2074	2074	2074	0	0	0	0	0	0	0	0	0	0	0	0	22	0	300
121	9258	9258	9258	30	0	136	51	49	66	37	37	46	0	0	0	0	1100	0
122	1964	1964	1000	0	0	10	10	0	0	0	0	0	0	0	0	0	0	0
123	1340	1340	1142	0	0	10	31	0	10	0	0	0	0	0	0	17	0	0
124	20888	20888	20808	0	0	0	0	510	0	0	0	0	0	0	0	20	333	8000
125	2208	2208	2208	0	0	0	0	0	0	0	0	0	0	0	0	0	0	0
126	2477	2477	2477	0	0	0	0	95	38	0	0	0	54	0	0	0	0	0
127	3156	3156	3156	0	0	0	0	0	0	0	0	19	0	0	0	0	0	0
128	7808	7808	3800	0	0	11	0	0	0	0	7	0	0	0	0	3	0	0
129	2963	2963	2961	144	0	5	0	0	5	0	0	0	0	0	0	15	0	360
130	1381	1381	1381	0	0	0	0	0	7	0	0	0	0	0	0	0	0	0
131	1766	1766	800	0	0	0	0	0	0	0	0	0	0	0	0	0	0	0
132	1601	1601	900	0	0	0	0	0	0	0	0	0	0	0	0	0	0	0
133	1795	1795	1759	0	0	0	0	0	0	0	0	0	0	0	0	0	0	0
134	4343	4343	1900	0	0	0	0	0	0	0	0	0	0	0	0	33	0	250
135	4603	4603	4622	0	0	0	0	0	0	0	0	0	0	0	0	61	0	745
136	3173	3173	3173	0	0	0	0	0	0	0	0	0	0	0	0	32	0	500
137	2050	2050	550	0	0	0	0	0	0	0	0	0	0	0	0	0	0	0
138	3854	3854	4007	0	0	0	0	0	0	0	0	0	0	0	0	0	0	0
139	2628	2628	2628	0	0	0	0	0	0	0	0	0	0	0	0	0	0	0
140	0	0	0	1135	0	0	0	0	0	0	0	0	0	0	0	0	0	0
	973143	896760	837853	8315	0	2309	1293	1036	486	71	138	524	50	0	68	5984	3699	99262







CHURCH SCHOOL																			UMM	UMW	UMYF	PROPERTY & OTHER ASSETS					
15	16	17	18	19	20	21	22	23	24	25	26	27	28	29	30	31	32	33	34								
Number of leaders	Children (birth through sixth grade) in all classes and groups	Teeth (seventh grade through high school) in all classes and groups	Adults (post high school) in all classes and groups	Total church school membership	Average attendance in the Sunday Church School (all ages)	Average attendance in other on-going classes and groups for learning	Average attendance in short-term classes and groups for learning	Members joining church on confession of faith	Membership in United Methodist Men	Amount paid for projects	Membership in United Methodist Women	Amount paid for local church and community work	Membership in United Methodist Youth Fellowship	Amount paid for projects	Value of church land, buildings and equipment	Value of church owned paraphernalia and furniture	Value of other assets (cash, securities, other property, etc.)	Indebtedness on items 30, 31, 32 at end of year	Other indebtedness (current expenses, etc.)								
16	35	17	18	86	70	0	0	0	0	0	16	727	14	100	600000	0	3300	200000	0	1							
17	93	16	43	169	100	27	0	1	20	0	25	429	6	0	500000	135000	25000	0	0	2							
18	45	35	114	65	50	125	2	25	2000	50	800	12	300	950000	146500	65000	290000	0	0	3							
19	38	14	31	98	75	7	86	4	27	725	13	665	11	600	1200000	80000	16000	7000	0	4							
20	79	15	61	177	117	10	25	2	22	1600	121	4425	10	100	2129800	218900	55546	26036	0	5							
21	107	43	79	281	121	15	10	13	35	1026	71	4659	53	600	1809100	143700	13919	567049	55210	6							
22	131	62	72	302	78	16	192	0	0	0	0	0	0	0	1349600	93000	1190310	0	0	7							
23	12	2	8	26	17	7	0	0	0	0	24	768	0	0	261000	0	0	0	0	8							
24	21	19	11	56	31	0	0	0	0	0	0	0	0	0	180000	70000	0	0	0	9							
25	0	0	0	6	9	0	0	0	0	0	0	0	0	0	110000	0	0	0	0	10							
26	0	0	0	5	9	0	0	0	0	0	0	0	0	0	210000	0	0	0	0	11							
27	169	50	122	390	176	250	175	15	37	440	84	6700	40	618	1532620	255357	184070	155278	0	12							
28	35	15	26	94	70	86	65	6	18	2068	18	2185	6	0	1346000	92700	0	44880	0	13							
29	29	17	14	70	48	14	0	0	3	24	1100	40	1600	17	140000	80000	0	80000	0	14							
30	524	141	225	974	404	81	90	18	30	0	185	9	100	0	4112600	321000	218000	850000	0	15							
31	158	52	67	143	103	15	77	8	0	0	25	593	23	600	861540	0	25589	65000	0	16							
32	204	70	68	355	110	30	24	13	14	1200	114	1000	28	0	1576515	174960	138867	1275	0	17							
33	20	0	26	13	0	0	0	0	0	0	26	515	0	0	324000	90000	0	0	0	18							
34	6	4	0	15	10	6	0	0	0	0	10	1671	0	0	234000	0	0	0	0	19							
35	43	12	39	109	45	0	5	4	5	0	32	1126	12	0	825000	230000	71000	67000	0	20							
36	0	0	0	0	0	0	0	0	0	0	0	0	0	0	204750	0	0	0	0	21							
37	0	0	0	0	0	0	0	0	0	0	0	0	0	0	63000	0	0	0	0	22							
38	56	11	20	102	51	4	0	0	0	0	15	3783	0	0	300000	104000	12445	0	11000	23							
39	0	0	0	0	0	0	0	0	0	0	0	0	0	0	73000	0	0	0	0	24							
40	19	5	0	30	22	0	0	0	0	0	10	0	0	0	445000	0	0	29000	0	25							
41	0	0	0	0	0	0	0	0	0	0	5	0	0	0	50000	0	0	0	0	26							
42	12	15	45	15	0	20	0	0	0	0	15	0	25	0	310000	80000	100000	0	0	27							
43	0	0	0	0	0	0	0	0	0	0	0	0	0	0	35000	0	0	0	0	28							
44	12	0	8	25	16	0	25	0	0	0	14	400	0	0	59000	0	20000	0	0	29							
45	58	17	12	102	69	8	38	6	0	24	300	17	6634	133871	94000	73000	0	14000	30	30							
46	150	22	190	403	198	140	160	21	0	0	122	4177	23	0	4934000	314000	270164	62236	0	31							
47	7	7	0	16	12	6	3	3	8	0	20	0	5	100	800000	115000	100000	0	12000	32							
48	39	14	61	131	75	10	87	2	25	609	42	3553	0	0	2550000	135000	65000	163000	0	33							
49	34	27	42	116	68	20	10	0	18	386	25	474	0	0	2288660	198525	31068	0	0	34							
50	15	8	20	55	35	12	0	9	30	315	40	1200	15	150	302000	115000	97972	34049	0	35							
51	20	4	0	27	15	0	0	1	0	0	35	2045	0	0	1079300	149400	14156	0	0	36							
52	10	0	15	28	19	0	0	0	0	0	8	75	0	0	282000	32000	60000	0	0	37							
53	43	31	13	105	61	48	0	3	45	4133	96	2000	49	0	3826200	270000	99103	130000	0	38							
54	52	13	52	146	63	6	24	6	0	0	163	2185	10	200	9900000	400000	5300000	0	0	39							
55	2	2	10	39	17	6	0	0	8	3000	43	7500	4	25	275000	90000	0	0	51881	40							
56	40	6	38	99	65	48	105	0	25	428	81	5243	10	0	2168200	125400	55523	0	0	41							
57	0	0	0	0	0	0	0	0	0	0	0	0	0	0	0	0	0	0	0	42							
58	20	4	15	49	15	4	5	2	3	0	17	0	2	0	978000	92000	0	0	0	43							
59	10	20	15	8	53	10	5	36	7	2	20	2900	10	200	1004300	0	72000	0	0	44							
60	12	4	14	38	22	15	20	0	6	267	23	0	0	0	405000	0	0	0	0	45							
61	25	9	29	80	47	75	92	3	0	267	64	3971	9	0	1060000	73000	0	0	0	46							
62	35	21	20	86	50	15	10	5	20	300	37	260	0	0	520000	0	25000	5000	83000	47							
63	50	10	45	130	55	48	42	8	15	275	54	1500	10	300	485000	0	10000	0	0	52							
64	30	8	38	93	55	15	95	9	67	802	79	0	13	0	766000	137500	0	0	0	48							
65	13	12	37	85	58	10	0	0	0	0	102	1475	12	80	2887500	300000	1982000	0	0	49							
66	24	3	23	61	34	0	0	0	25	1500	57	3576	0	0	1754000	125000	66433	0	0	50							
67	198	38	75	366	223	35	26	9	45	4900	142	3750	39	1215	2021250	165000	22500	90560	0	51							
68	203	127	487	1012	226	392	531	20	0	0	116	6624	120	5400	4542500	170000	82610	429460	0	52							
69	7	0	18	27	11	0	25	0	0	0	21	4821	0	0	2149500	152400	42000	0	0	53							
70	12	10	8	10	40	25	20	10	5	60	15	300	0	0	503000	0	35000	0	0	54							
71	99	19	55	199	100	38	301	0	0	0	0	0	18	618	1500000	192000	21000	6300	29750	55							
72	0	0	0	0	0	0	0	0	0	0	0	0	0	0	0	0	0	0	0	56							
73	80	6	25	128	60	0	94	0	0	0	0	0	0	0	340000	0	0	0	0	57							
74	23	2	16	48	10	11	8	0	0	0	26	1400	15	0	705000	175000	40000	0	0	58							
75	43	13	16	86	26	12	0	0	0	0	30	1300	0	0	94000	0	9118	8811	0	59							
76	36	35	27	112	77	12	25	1	0	0	0	0	0	0	216000	83900	2500	0	0	60							
77	0	0	0	0	0	0	0	0	0	0	0	0	0	0	1080000	150000	101000	4900	0	61							
78	23	15	19	67	41	15	0	1	8	1400	0	511	0	0	255000	0	30000	0	0	62							
79	30	12	42	96	73	12	0	0	0	0	0	0	0	0	250000	45000	9000	0	0	63							
80	20	6	0	31	22	0	0	0	0	0	0	0	0	0	650000	140000	11000	9000	0	64							
81	15	0	0	17	10	0	0	0	5	0	0	0	0	0	395000	0	0	0	0	65							
82	30	17	35	92	66	14	85	0	0	0	0	0	35	300	295000	35000	37500	0	0	66							
83	14	4	10	34	19	6	12	0	15	250	3	720	6	0	485000	140000	25108	74730	0	67							
84	35	9	37	92	61	0	32	1	20	4025	42	940	12	1500	295000	0	39942	0	0	68							
85	28	6	11	56	25	0	8	3	7	500	15	2500	4	0	90000	151000	5900	0	0	69							
86	4	0	0	6	4	0	0	0	2	0	0	0	0	0	236000	50000	25000	0	0	70							
87	24	9	0	41	12	14	7	0	17	500	35	3000	0	0	257000	50000	1000	0	0	71							
88	39	15	20	85	55	10	12	6	0	0	0	0	20	0	184500	0	89000	0	0	72							
89	0	0	0	0	0	0	0	0	0	0	0	0	0	0	80000	19581	70912	0	0	73							
90	0	0	0	0	0	0	0	0	0	0	0	0	0	0	62000	0	0	0	0	74							

BENEVOLENCES

	Appointments based on .38	Appointments actual	Appointments paid	General Advance Specials	Youth Service Fund	One Great Hour of Sharing	World Communion	United Methodist Student Day	Human Relations	Peace with Justice	Native American Awareness Sunday	Christian Education Sunday (Camp Pecemath)	Neighborhood House	Methodist Action Program	Higher Education	Board of Child Care	Homes for the Aged	Pecemath Campaign
	35.1	35.2	35.3	39	40	41.1	41.2	41.3	41.4	41.5	41.6	42	44.1	44.2	46	48.1	48.2	49
1	2909	2909	2909	1284	0	200	0	0	0	0	0	0	0	346	0	0	75	0
2	21337	21337	21337	1444	0	0	0	0	0	0	0	0	0	473	0	0	114	58
3	25171	11000	11000	0	0	64	0	0	0	0	0	50	50	0	1017	161	2715	0
4	15567	15567	15567	0	0	17	50	0	0	2	0	0	0	0	0	0	0	0
5	39221	39221	39221	1700	0	98	0	0	0	0	0	1702	1250	0	269	198	2721	0
6	46837	46837	46837	2358	0	260	109	61	50	0	33	287	500	949	0	311	167	7907
7	14109	14109	14109	1006	0	10	35	0	5	0	0	1675	0	0	30	50	5706	0
8	4216	4216	4216	200	0	25	25	25	25	0	0	100	165	0	100	40	1425	0
9	3898	3898	3898	0	0	0	0	0	0	0	0	0	0	0	0	0	0	0
10	3322	3322	3322	0	0	0	0	0	0	0	0	0	0	0	0	0	0	150
11	3539	3539	3539	0	0	0	0	0	0	0	0	0	0	10	0	0	10	50
12	63137	63137	63137	2104	0	403	786	100	269	0	74	2000	3079	0	404	513	3475	0
13	19687	15700	15700	1252	0	104	1	0	0	0	21	0	377	0	109	42	2181	0
14	14174	3500	3500	0	0	0	0	0	0	0	0	0	0	0	0	0	0	0
15	97262	97262	97274	5812	0	1291	205	206	158	72	204	1166	2655	3880	0	511	1089	2061
16	20632	12960	12960	0	0	501	24	0	0	0	0	0	0	0	1017	131	121	355
17	42983	42983	42983	1100	0	427	61	0	26	0	0	25	343	0	0	346	6016	0
18	4201	4201	4201	30	0	4	10	0	0	0	0	0	100	100	0	0	26	396
19	3622	3622	3622	0	0	0	0	0	0	0	0	0	15	0	0	0	62	50
20	25628	25628	25628	0	0	37	64	48	29	0	0	264	375	0	40	190	0	0
21	3880	3880	3880	0	0	0	0	0	0	0	27	0	0	0	0	0	0	0
22	1180	1180	1180	0	0	0	0	0	0	0	0	0	0	0	0	15	125	0
23	10544	10544	10544	0	0	92	47	0	0	0	45	25	0	5	101	73	248	0
24	942	942	671	0	0	0	0	0	0	0	0	0	0	0	0	0	0	0
25	3952	3952	3952	0	0	0	0	0	0	0	4	0	15	0	25	25	0	0
26	2095	2095	2095	0	0	0	0	0	0	0	0	0	0	0	0	0	0	0
27	8104	8104	8104	30	0	0	0	0	0	0	0	200	0	0	125	57	1100	0
28	1037	1037	1037	0	0	0	0	0	0	0	0	0	0	0	0	0	0	0
29	2101	2101	2101	0	0	0	0	0	0	0	0	100	100	0	0	33	280	0
30	13107	13107	13107	0	0	0	0	0	0	0	0	200	100	0	197	0	2515	0
31	106926	106926	106926	2430	0	946	393	97	537	56	0	149	715	11385	110	133	1247	30938
32	11425	6000	2000	0	0	0	0	0	0	0	61	0	230	0	0	107	100	0
33	27568	26000	26000	8	0	158	41	46	41	0	146	253	337	0	128	61	0	0
34	23473	15000	15000	1896	0	190	0	0	0	0	0	275	699	0	952	170	2209	0
35	20067	20067	20067	0	0	100	100	100	0	100	100	100	110	100	0	500	0	0
36	12209	12209	12209	0	0	44	36	59	7	2	38	20	0	25	0	3	74	1493
37	6646	6646	500	0	0	10	0	0	0	0	0	0	0	0	0	0	10	0
38	36103	28000	28001	1000	0	0	0	0	0	0	0	0	505	504	391	0	0	0
39	101983	101983	101983	2556	0	281	0	0	0	0	0	6500	3395	0	490	1109	150	0
40	8094	8094	8094	0	0	0	0	0	0	0	0	0	25	0	0	0	0	0
41	35793	35793	35793	3093	0	110	57	0	0	0	0	600	1865	350	74	186	8739	0
42	4797	0	0	0	0	0	0	0	31	0	0	0	0	0	0	0	0	0
43	10303	10303	10303	0	0	0	0	0	0	0	0	0	0	0	0	0	1244	0
44	7606	7606	7606	450	0	0	0	0	0	0	0	25	0	0	0	5	250	0
45	8120	8120	8120	772	34	29	22	105	40	15	41	0	115	1546	0	650	199	1853
46	22501	22501	22501	1245	0	65	84	22	22	6	15	0	245	1272	0	368	113	6051
47	15688	15688	15688	0	0	0	0	0	0	0	0	0	0	30	0	0	0	0
48	19730	15290	15290	0	0	0	0	0	0	0	0	0	25	0	0	71	700	0
49	28122	28122	28122	0	0	103	0	58	0	0	123	100	405	0	154	141	2914	0
50	38099	38099	38099	4000	0	566	0	89	14	4	397	1010	2878	5	475	573	8655	0
51	25587	25587	25587	3160	0	97	250	11	50	21	0	500	710	500	230	257	1704	0
52	44980	44980	44980	2299	0	0	59	55	0	59	323	550	3343	0	158	372	9822	0
53	92477	92477	92477	11321	0	0	0	0	0	0	0	2150	5458	0	657	0	21240	0
54	10424	10424	10424	108	0	91	31	15	0	10	0	58	12	0	84	21	470	0
55	10607	10607	10607	0	0	0	0	0	0	0	0	0	100	0	0	215	2000	0
56	16486	16486	16486	832	0	200	100	200	0	0	0	200	949	200	575	200	6476	0
57	3603	3603	3606	0	0	28	0	12	0	0	20	0	0	0	26	100	970	0
58	12241	12241	12241	13000	0	1344	0	10	0	0	0	0	0	0	183	177	2083	0
59	3636	3636	3636	0	0	0	0	0	0	0	42	50	0	0	0	10	1000	0
60	7213	7213	7213	0	0	0	0	0	0	0	0	50	0	0	0	60	0	0
61	11046	11046	11046	100	0	0	0	0	0	0	0	450	0	0	125	0	441	0
62	4950	4950	4951	0	0	0	0	0	0	0	0	0	0	0	0	0	300	0
63	7048	7048	7048	0	0	0	0	0	0	0	0	0	0	0	0	0	116	0
64	6718	6718	6718	0	0	36	0	0	0	0	16	0	0	0	256	60	4007	0
65	6552	6552	6552	0	0	22	14	0	7	5	7	0	0	0	34	0	0	0
66	4970	4970	4970	0	0	0	0	0	0	0	0	0	0	0	0	0	200	0
67	13190	13190	13190	0	0	87	0	0	0	51	0	30	0	0	575	0	4037	0
68	5848	5848	5848	0	0	0	0	0	0	0	0	0	0	0	21	0	140	0
69	35266	35266	35266	2778	0	710	110	0	147	20	9	0	250	0	261	0	4995	0
70	6404	6404	6404	0	0	197	0	0	0	0	0	0	0	0	50	45	1010	0
71	5329	5329	5329	0	0	10	0	0	0	0	0	0	0	0	0	50	0	0
72	2736	2736	2736	200	0	0	0	0	0	0	0	0	0	0	0	0	1154	0
73	14478	13030	13050	1663	0	10	0	0	0	0	0	0	0	7	130	25	217	0
74	2393	2393	2393	0	0	0	0	0	0	0	0	0	0	0	0	10	120	0

		MINISTERIAL SUPPORT							LOCAL CHURCH EXPENDITURES								
50	51	56	58	64	65	67	68	69	70	71	72	73	74	75	76		
Other benevolences	Benevolences paid directly by local church	District office	Pension (W-P-CFP)	Pastor's Base Compensation	Associator's(s) Base Compensation	Travel	Fringe benefits	Diaconal Minister's Total Compensation	Other Staff Compensation	Current expenses for program (including church school)	Other current operating expenses (not including program expenses)	Principal and interest paid on indebtedness, loans, mortgages, etc.	Paid on buildings and improvements (not including funds borrowed)	United Methodist Women	Grand Total Paid (Lines 35-75)		
0	4041	123	3806	15196	0	2067	4184	0	280	2943	7649	0	1245	475	45103		
25	4969	173	4435	24083	0	3000	6008	0	3500	5761	25452	0	800	89880	2		
0	0	0	5663	22594	0	3500	5190	0	1445	6326	29641	2597	3067	448	92504		
0	6593	136	4435	20520	0	1272	6240	0	6850	4344	16373	3500	0	1450	214644		
150	10610	0	4435	34937	5916	2496	4461	0	37334	1175	44611	9560	0	0	344506		
100	3750	426	8856	32800	18351	5827	9034	0	0	20742	99298	74288	10590	615	422204		
1775	5000	183	3011	16370	0	1956	1454	0	0	0	0	0	42139	90	25201		
20	1146	69	1126	5316	0	1080	915	0	397	1211	4726	0	2204	445	14237		
0	0	42	1478	5606	0	638	0	0	0	200	2375	0	0	0	13222		
0	0	28	1478	5606	0	638	0	0	0	125	1875	0	0	0	13756		
0	0	35	1478	5606	0	638	0	0	0	90	2300	0	0	0	424456		
105	53134	540	8093	31884	24372	8388	2845	0	2155	55081	93742	49404	15469	1600	113731		
0	1371	196	4435	23740	0	772	3096	0	13956	4444	23004	15006	3824	100	87500		
0	0	0	3150	16000	0	1500	6300	0	0	30150	11900	15000	0	0	718034		
0	35472	1220	9053	48999	20754	8768	0	0	0	102941	128729	10349	230543	4678	120527		
0	5381	162	4434	20262	0	3500	3342	0	17296	5848	22067	13330	7125	2786	217840		
100	21820	1011	8229	27772	15198	3394	12253	0	0	20549	50027	888	3457	1490	17536		
25	0	80	470	7875	0	0	0	0	350	2077	1519	0	448	0	16393		
25	0	46	0	7200	0	0	0	0	0	1960	2500	0	0	913	124885		
0	950	247	4065	27000	0	1312	3881	0	18670	4446	21123	15656	0	860	3975		
25	0	43	0	0	0	0	0	0	0	0	0	0	0	0	1358		
25	0	13	0	0	0	0	0	0	0	0	0	0	0	0	107588		
415	6049	140	3330	17350	0	2075	2570	0	4339	1467	11598	0	47070	0	2686		
0	0	22	0	1300	0	0	0	0	0	0	693	0	0	0	22078		
0	0	57	0	6220	0	0	3011	0	0	220	3949	2895	1705	0	8050		
0	23	0	397	1640	0	185	228	0	0	155	2087	0	1200	40	57339		
25	875	117	2544	10500	0	1184	1461	0	2807	11559	0	15871	0	825	5922		
0	0	14	397	1667	0	185	191	0	0	24	1602	0	0	0	16151		
0	361	32	528	2450	0	987	705	0	0	499	1981	0	5894	100	55649		
0	1153	208	3322	15432	0	1244	2357	0	2207	823	12640	1044	0	100	593143		
100	26236	1182	12207	46515	45390	4379	6336	0	105419	36692	116833	9058	22391	4343	34227		
25	107	100	810	7500	0	177	0	0	10753	729	11528	0	0	0	240220		
25	49026	250	4434	27600	0	1584	3233	0	0	14028	51326	33593	26164	1738	907		
22	1395	274	4435	25525	0	1775	1646	0	7324	6156	22558	0	7027	907	100425		
50	3911	149	1189	20811	0	1153	3096	0	0	15560	24648	6459	802	655	998635		
0	400	101	2838	13747	0	656	3163	0	0	5002	15385	0	7165	325	62792		
100	0	36	1596	7733	0	333	0	0	1690	170	6999	0	25	19102	37		
1056	10426	675	9340	48000	20959	2091	5300	0	5833	6939	64297	35617	0	1130	184991		
0	26	82	0	17200	0	0	0	0	0	126764	242565	0	63114	6683	653437		
200	2623	208	4435	30368	0	3410	2768	0	42268	7503	26084	0	18277	2701	30296		
27	434	0	1414	9360	0	0	0	0	0	0	0	0	0	0	191812		
0	0	65	2049	9360	0	962	1395	0	8073	85	17193	0	0	0	42		
205	50	70	0	5775	0	1006	696	0	0	1131	11618	0	372	280	50521		
0	6933	320	3326	17325	0	2719	2322	0	4320	2459	5885	0	0	496	34907		
0	0	0	3761	17960	0	375	1374	0	17425	7069	19099	0	3938	1486	35689		
0	194	198	4480	21500	0	0	0	0	0	6188	26182	6690	0	375	113971		
0	0	354	4435	25000	0	0	0	0	0	6000	31965	0	2800	92	78623		
0	15434	260	4804	29847	0	3181	3649	0	23202	3641	22270	0	11491	1873	83315		
61	1951	301	4435	28365	0	1415	5444	0	51244	8717	72237	0	10060	4251	131216		
100	2840	602	8869	29726	17360	5440	3137	0	20556	4375	24438	0	5867	2942	260478		
3669	40314	986	7832	38900	20686	5872	4387	0	24761	25633	51182	27425	42920	5300	129482		
61	39943	241	0	18004	0	1048	1392	0	87761	38377	99505	68447	76135	2257	307215		
0	0	139	1026	8551	0	520	0	0	0	6039	14497	0	20000	1270	628431		
50	6335	203	4435	26660	0	1712	5950	0	0	4800	13948	0	800	0	113819		
14	265	51	3590	15825	0	1005	1230	0	5327	15844	12152	7025	0	0	42676		
0	500	166	3590	14214	0	2584	2949	0	596	7118	0	0	0	1082	112111		
0	410	43	1158	5885	0	157	0	0	3931	2571	11585	0	0	1082	23152		
0	157	57	2316	11770	0	157	0	0	115	131	4617	5030	241	0	1081		
100	2306	190	4423	13680	0	1800	4518	0	295	397	5796	0	16502	120	72209		
100	1144	46	1489	7570	0	1200	1030	0	3669	12077	1769	6831	552	0	22529		
0	395	105	2544	9500	0	1315	3000	0	1333	489	2590	0	0	0	64077		
0	0	114	2217	9500	0	1500	3000	0	4874	1382	9336	0	0	0	22242		
0	0	73	2012	0	9500	640	400	0	4458	2860	10478	0	18287	0	39615		
0	0	80	2168	9500	0	0	0	0	0	0	6015	0	0	0	63507		
25	4257	100	3601	17986	0	664	400	0	0	472	4659	0	0	0	25281		
25	23	42	1574	7581	0	1377	2063	0	2164	5312	11689	26136	0	0	23153		
164	1500	430	4451	28225	0	729	774	0	0	787	5213	0	2250	0	98060		
6	0	74	2216	10992	0	3761	3096	0	29614	3703	27348	22591	0	0	25007		
0	0	43	1199	5916	0	1308	0	0	0	2238	6935	0	0	1495	170924		
0	25	0	425	3000	0	696	1500	0	0	775	5953	0	0	600	32075		
102	0	0	3949	18080	0	1295	4429	0	1300	0	3552	0	0	120	19342		
0	0	25	0	1700	0	171	0	0	3354	5978	19150	2889	8000	555	20947		
0	0	0	0	0	0	0	0	0	0	527	1905	0	2309	0	76637		

TABLE NO. 1  
DISTRICT - WILMINGTON

REPORT TO THE CONFERENCE STATISTICIAN  
CALENDAR YEAR 1990

Church and Charge	Name of Pastor	CHURCH MEMBERSHIP													
		Total full members reported at Close of last year	Received this year on Confession of Faith or Restored	Received from other United Methodist churches	Received from other denominations	Removed by Charge Conference action or withdrawn	Removed by transfer to other United Methodist churches	Removed by transfer to other denominations	Removed by death	Total full members at Close of this year	Average attendance at the principal weekly worship service	Number of persons baptized this year (all ages)	Preparatory members now on roll (all baptised children under 19)	Number of persons on constituency roll	Total enrolled in confirmation classes this year
		1	2	3	4	5	6	7	8	9	10	11	12	13	14
75 SEKLEMIAH	RONIE E PAYNE JR	103	23	3	0	0	0	0	0	129	81	8	44	53	23
76 NORTH EAST; NORTH EAST	CONRAD M COHEN	747	14	3	3	25	18	8	10	726	257	20	85	125	18
77 NORTH EAST-WEST CECIL; BENEZER	WILLIAM A MARLEY	108	1	2	0	0	0	0	2	109	60	5	12	10	2
78 ROSEBANK	WILLIAM A MARLEY	83	1	1	0	0	0	0	2	83	46	1	5	14	1
79 SIOW	WILLIAM A MARLEY	121	3	0	1	0	0	0	0	125	42	2	5	5	1
80 FERRYVILLE-PRINCIPIO; FERRYVILLE	ROBERT G KELLY	309	9	4	1	0	0	0	2	321	87	5	37	65	13
81 PRINCIPIO	ROBERT G KELLY	77	0	0	0	0	0	0	1	76	26	3	3	31	0
82 PORT DEPOSIT-TONE; ASBURY	DON L NOVEY	45	0	0	0	0	0	0	2	43	25	1	13	0	0
83 CORESBURY	DON L NOVEY	77	13	0	0	0	0	0	0	90	45	1	22	0	6
84 TONE MEMORIAL	DON L NOVEY	160	2	1	0	1	6	0	3	153	30	1	9	0	0
85 RISING SUN-JAMES; JAMES	JAMES B JONES	402	28	16	7	0	3	0	4	446	196	14	85	0	51
86 KIRKWOOD; KIRKWOOD	NO APPOINTMENT	221	3	0	0	51	169	1	3	0	98	2	0	0	0
87 WILMINGTON DISTRICT; DISTRICT-AT-LARGE	JAMES T SEYMOUR	0	0	0	0	0	0	0	0	0	0	0	0	0	0
TOTALS		30159	803	514	186	542	451	98	402	30169	10106	789	6418	5359	411

NO.

1

2

3

4

5

CHURCH SCHOOL										UMM	UMW	UMYF	PROPERTY & OTHER ASSETS							
15	Number of leaders																			
16	Children (birth through sixth grade) in all classes and groups																			
17	Youth (seventh grade through high school) in all classes and groups																			
18	Adults (post high school) in all classes and groups																			
19	Total church school membership																			
20	Average attendance in the Sunday church school (all ages)																			
21	Average attendance in other on-going classes and groups for learning																			
22	Average attendance in short-term classes and groups for learning																			
23	Average attendance in other short-term classes and groups for learning on confession of faith																			
24	Membership in United Methodist Men																			
25	Amount paid for projects																			
26	Membership in United Methodist Women																			
27	Amount paid for local church and community work																			
28	Membership in United Methodist Youth Fellowship																			
29	Amount paid for projects																			
30	Value of church land, buildings and equipment																			
31	Value of church owned parsonage and furniture																			
32	Value of other assets (cash, securities, other property, etc.)																			
33	Indebtedness on items 30, 31, 32 at end of year																			
34	Other Indebtedness (current expenses, etc.)																			
11	45	11	8	75	57	15	68	10	0	0	19	2155	15	415	305214	82500	203496	0	0	75
26	59	19	44	148	96	30	160	2	15	735	41	2895	20	535	1500000	125000	2100000	0	0	76
11	12	10	11	44	40	0	0	0	10	840	12	858	10	0	165000	0	0	0	0	77
4	5	0	5	14	10	0	0	0	10	830	15	125	0	0	300000	0	3000	0	0	78
9	21	9	8	47	28	0	0	1	10	830	0	0	0	0	175000	75000	200000	0	0	79
10	22	9	10	51	28	4	22	4	0	0	53	6600	5	0	630000	119000	5000	0	0	80
1	5	2	0	8	6	0	0	0	0	0	0	0	0	0	230000	0	20000	0	0	81
0	0	0	0	0	0	0	0	0	0	0	0	0	0	0	127000	0	26933	0	0	82
4	20	4	0	28	15	0	8	1	0	0	0	0	0	0	205000	0	1000	7600	0	83
0	0	0	0	0	0	0	0	0	0	0	22	1975	0	0	516000	60000	103166	0	0	84
22	65	25	47	159	95	30	135	9	40	800	0	0	0	0	718400	130000	450000	15000	0	85
0	0	0	0	0	47	0	0	0	0	0	0	0	0	0	0	0	0	0	0	86
0	0	0	0	0	0	0	0	0	0	0	0	0	0	0	0	0	0	0	0	87

1324 3782 1260 2686 9052 4398 1824 3208 247 818 38051 2699 117646 884 20590 84344020 7390742 14393899 3495976 256841

BENEVOLENCES

	Appointmnet based on .18 35.1	Appointmnet actual 35.2	Appointmnet paid 35.3	General Advance Specials 39	Youth Service Fund 40	One Great Hour of Sharing 41.1	World Communion 41.2	United Methodist Student Day 41.3	Human Relations 41.4	Peace with Justice 41.5	Native American Awareness Sunday 41.6	Christian Education Sunday (Camp Pecemeth) 42	Neighborhood Home 44.1	Methodist Action Program 44.2	Higher Education 46	Board of Child Care 48.1	Homes for the Aged 48.2	Pecemeth Campaign 49	
75	5815	5815	5815	375	0	0	0	0	0	0	0	0	0	0	0	0	91	50	550
76	29651	29651	29651	0	0	0	0	0	0	0	0	0	350	0	0	0	0	251	0
77	3895	3895	3895	0	0	0	0	0	0	0	0	0	0	0	0	0	51	24	504
78	4027	4027	4027	0	0	0	2	0	0	0	0	0	0	0	0	0	83	14	1097
79	5030	5030	5030	0	0	0	5	0	0	0	0	0	0	0	0	0	7	126	636
80	14579	7000	7000	0	0	0	0	0	0	0	0	0	0	0	0	0	0	0	200
81	4268	4268	4268	0	0	0	0	0	0	0	0	0	0	0	0	0	0	0	200
82	2368	2368	2368	0	0	10	10	0	0	0	0	10	10	10	0	0	10	0	0
83	2399	2399	2399	0	0	0	0	0	0	0	0	0	0	0	0	0	0	0	0
84	5331	5331	5331	0	0	0	0	0	0	0	0	0	0	0	0	0	0	0	801
85	21896	21896	21896	1200	0	0	0	0	0	0	0	0	750	0	0	0	120	0	750
86	969	970	970	589	0	0	0	0	0	0	0	0	0	50	0	0	0	140	0
87	0	0	0	1135	0	0	0	0	0	0	0	0	0	0	0	0	30	0	0
	1518038	1439702	1427073	74530	34	8079	3063	1509	1784	242	672	2995	24906	47321	1774	11945	10165	172070	

2  
3  
4  
5



		MINISTERIAL SUPPORT						LOCAL CHURCH EXPENDITURES							
50	51	56	58	64	65	67	68	69	70	71	72	73	74	75	76
Other benevolences	Benevolences paid directly by local church	District office	Pension (MHP-CPP)	Pastor's Base Compensation	Associate's(s)' Base Compensation	Travel	Fringe benefits	Diaconal Minister's Total Compensation	Other Staff Compensation	Current expenses for program (including church school)	Other current operating expenses (not including program expenses)	Principal and interest paid on indebtedness, loans, mortgages, etc.	Paid on buildings and improvements (not including funds borrowed)	United Methodist Women	Grand Total Paid (lines 33-75)
0	0	60	0	3850	0	257	0	0	0	1631	6894	0	0	475	20048 75
50	58350	443	5985	24699	6160	3428	5395	0	20539	6884	35495	0	160000	330	358010 76
0	0	62	0	11286	0	0	0	0	0	968	3579	0	0	400	20769 77
50	129	47	0	6027	0	0	5259	0	50	198	3089	0	2000	675	22747 78
0	0	67	0	11286	0	0	0	0	0	1094	2371	0	0	0	20622 79
0	0	182	0	0	0	0	0	0	0	0	0	0	0	0	7382 80
0	0	42	0	0	0	0	0	0	0	0	0	0	0	0	4511 81
0	0	24	892	4566	0	360	677	0	0	135	3013	0	1500	0	13595 82
0	0	41	1041	4696	0	405	778	0	0	100	2920	7500	1500	0	21380 83
0	0	94	2099	9836	0	821	1501	0	0	135	4638	0	0	409	25665 84
0	18195	222	4435	23400	0	2800	8791	0	0	10756	24392	43660	16126	0	177493 85
0	584	0	1269	3250	0	775	774	0	1020	242	1979	0	0	25	11667 86
0	0	0	0	0	0	0	0	0	0	0	0	0	0	0	1165 87
9404	461194	15495	246738	1298462	204646	129519	195589	0	592455	687612	1911749	522533	959950	65398	9088906

District	Superintendent	CHURCH MEMBERSHIP													
		Total full members reported at close of last year	Received this year on Confession of Faith or Restored	Received from other United Methodist churches	Received from other denominations	Removed by Charge Conference	Removed by children	Removed by transfer to other United Methodist churches	Removed by transfer to other denominations	Removed by death	Total full members at close of this year	Average attendance at the principal weekly worship services (e) this year (all eyes)	Number of persons baptized	Probationary members now on roll (all baptized children under 19)	Number of persons on constituency roll
		1	2	3	4	5	6	7	8	9	10	11	12	13	14
1 DOVER	CHARLES E. BARTON JR	23612	573	284	84	287	148	53	361	23704	8608	522	3549	2238	225
2 EASTON	J. GORDON STAPLETON	21876	403	155	58	227	103	81	375	21706	7714	518	3345	2083	230
3 SALISBURY	P. THOMAS MCKELVEY	22498	450	197	212	124	133	80	355	22665	8683	446	3412	1714	352
4 WILMINGTON	JAMES T. SEYMOUR	30159	803	514	186	542	451	98	402	30169	10106	789	6418	5359	411
TOTALS		98145	2229	1150	540	1180	835	312	1493	98244	35111	2275	16724	11394	1218

BENEVOLENCES

	Apportionment based on .38	Apportionment actual	Apportionment paid	General Advance Specials	Youth Service Fund	One Great Hour of Sharing	World Communion	United Methodist Student Day	Human Relations	Peace with Justice	Native American Awareness Sunday	Christian Education Sunday (Camp Pecomach)	Neighborhood House	Methodist Action Program	Higher Education	Board of Child Care	Homes for the Aged	Pecomach Campaign
	35.1	35.2	35.3	39	40	41.1	41.2	41.3	41.4	41.5	41.6	42	44.1	44.2	46	48.1	48.2	49
1	996451	951629	932469	29324	100	4777	1836	637	708	287	289	1110	3310	550	210	6542	5571	135745
2	907051	906167	888953	17480	25	3251	1996	994	871	209	316	768	1211	55	1445	10087	4271	121732
3	972143	896760	837853	8315	0	2309	1293	1036	486	71	138	524	50	0	68	5984	3699	99262
4	1518038	1439702	1427073	74530	34	8079	3063	1509	1784	242	672	2995	24906	47321	1774	11945	10165	172070
4394683 4194258 4086348 129449 159 18416 8188 4176 3849 809 1415 5397 29477 47926 3497 34558 23706 528809																		

CHURCH SCHOOL										UMM	UMW	UMYF	PROPERTY & OTHER ASSETS						
15	16	17	18	19	20	21	22	23	24	25	26	27	28	29	30	31	32	33	34
Number of leaders	Children (birth through sixth grade) in all classes and groups	Youth (seventh grade through high school) in all classes and groups	Adults (post high school) in all classes and groups	Total church school membership	Average attendance in the Sunday Church School (all ages)	Average attendance in other on-going classes and groups for learning	Average attendance in short-term classes and groups for learning	Members joining church on confession of faith	Membership in United Methodist Men	Amount paid for projects	Membership in United Methodist Women	Amount paid for local church and community work	Membership in United Methodist Youth Fellowship	Amount paid for projects	Value of church land, buildings and equipment	Value of church owned parsonages and furniture	Value of other assets (cash, securities, other property, etc.)	Endowments on lines 30, 31, 32 at end of year	Other endowments (current expenses, etc.)
1221	3274	1230	2871	8596	4847	1143	2001	188	768	15801	2926	116022	810	13158	52706040	5614306	3711610	1071311	33942
1052	2940	1147	2129	7268	3878	911	1704	97	962	44373	2749	121730	563	17598	45525554	8194410	5628203	481722	41300
1071	2876	1272	2486	7705	4011	1272	1649	144	852	29932	2909	107768	809	12203	50176532	6036616	3303080	1413907	41300
1124	3782	1260	2686	9052	4398	1824	3208	247	818	38051	2639	117646	884	20590	84344020	7390742	14393899	3499976	236841
4668	12872	4909	10172	32621	17134	5150	8562	676	3400	128157	11283	463166	3066	63549	232752146	27236074	27036792	6466916	462788

MINISTERIAL SUPPORT								LOCAL CHURCH EXPENDITURES							
50	51	56	58	64	65	67	68	69	70	71	72	73	74	75	76
Other benevolences	Benevolences paid directly by local church	District office	Pension (MFP-CPP)	Pastor's Base Compensation	Associate's(s)' Base Compensation	Travel	Fringe benefits	Diaconal Minister's Total Compensation	Other Staff Compensation	Current expenses for program (including church school)	Other current operating expenses (not including program expenses)	Principal and interest paid on indebtedness, loans, mortgages, etc.	Paid on building and improvements (not including funds borrowed)	United Methodist Women	Grand Total Paid (lines 50-75)
4652	243631	8771	191839	1094973	53075	116621	126541	0	185769	345048	1251234	200121	869603	33702	5848845
4657	77750	10252	184490	1103201	18569	105609	121675	16623	235467	189305	924387	107883	373718	32211	4559461
1804	67952	9791	206628	1034611	81412	103507	117190	0	204587	282322	1011400	462847	388563	24314	4738118
9404	461194	15495	246738	1298462	204646	129519	193589	0	592455	687162	1911749	522533	959950	65398	9088906
20619	850527	44309	829695	4531247	357702	455256	560995	16623	1218278	1484287	5098770	1093384	2591834	155625	24235330

Sl. No.	Particulars	1970	1971	1972	Total
1	...	...	...	...	...
2	...	...	...	...	...
3	...	...	...	...	...
4	...	...	...	...	...
5	...	...	...	...	...
6	...	...	...	...	...
7	...	...	...	...	...
8	...	...	...	...	...
9	...	...	...	...	...
10	...	...	...	...	...
11	...	...	...	...	...
12	...	...	...	...	...
13	...	...	...	...	...
14	...	...	...	...	...
15	...	...	...	...	...
16	...	...	...	...	...
17	...	...	...	...	...
18	...	...	...	...	...
19	...	...	...	...	...
20	...	...	...	...	...
21	...	...	...	...	...
22	...	...	...	...	...
23	...	...	...	...	...
24	...	...	...	...	...
25	...	...	...	...	...
26	...	...	...	...	...
27	...	...	...	...	...
28	...	...	...	...	...
29	...	...	...	...	...
30	...	...	...	...	...
31	...	...	...	...	...
32	...	...	...	...	...
33	...	...	...	...	...
34	...	...	...	...	...
35	...	...	...	...	...
36	...	...	...	...	...
37	...	...	...	...	...
38	...	...	...	...	...
39	...	...	...	...	...
40	...	...	...	...	...
41	...	...	...	...	...
42	...	...	...	...	...
43	...	...	...	...	...
44	...	...	...	...	...
45	...	...	...	...	...
46	...	...	...	...	...
47	...	...	...	...	...
48	...	...	...	...	...
49	...	...	...	...	...
50	...	...	...	...	...
51	...	...	...	...	...
52	...	...	...	...	...
53	...	...	...	...	...
54	...	...	...	...	...
55	...	...	...	...	...
56	...	...	...	...	...
57	...	...	...	...	...
58	...	...	...	...	...
59	...	...	...	...	...
60	...	...	...	...	...
61	...	...	...	...	...
62	...	...	...	...	...
63	...	...	...	...	...
64	...	...	...	...	...
65	...	...	...	...	...
66	...	...	...	...	...
67	...	...	...	...	...
68	...	...	...	...	...
69	...	...	...	...	...
70	...	...	...	...	...
71	...	...	...	...	...
72	...	...	...	...	...
73	...	...	...	...	...
74	...	...	...	...	...
75	...	...	...	...	...
76	...	...	...	...	...
77	...	...	...	...	...
78	...	...	...	...	...
79	...	...	...	...	...
80	...	...	...	...	...
81	...	...	...	...	...
82	...	...	...	...	...
83	...	...	...	...	...
84	...	...	...	...	...
85	...	...	...	...	...
86	...	...	...	...	...
87	...	...	...	...	...
88	...	...	...	...	...
89	...	...	...	...	...
90	...	...	...	...	...
91	...	...	...	...	...
92	...	...	...	...	...
93	...	...	...	...	...
94	...	...	...	...	...
95	...	...	...	...	...
96	...	...	...	...	...
97	...	...	...	...	...
98	...	...	...	...	...
99	...	...	...	...	...
100	...	...	...	...	...

Sl. No.	Particulars	1970	1971	1972	Total
1	...	...	...	...	...
2	...	...	...	...	...
3	...	...	...	...	...
4	...	...	...	...	...
5	...	...	...	...	...
6	...	...	...	...	...
7	...	...	...	...	...
8	...	...	...	...	...
9	...	...	...	...	...
10	...	...	...	...	...
11	...	...	...	...	...
12	...	...	...	...	...
13	...	...	...	...	...
14	...	...	...	...	...
15	...	...	...	...	...
16	...	...	...	...	...
17	...	...	...	...	...
18	...	...	...	...	...
19	...	...	...	...	...
20	...	...	...	...	...
21	...	...	...	...	...
22	...	...	...	...	...
23	...	...	...	...	...
24	...	...	...	...	...
25	...	...	...	...	...
26	...	...	...	...	...
27	...	...	...	...	...
28	...	...	...	...	...
29	...	...	...	...	...
30	...	...	...	...	...
31	...	...	...	...	...
32	...	...	...	...	...
33	...	...	...	...	...
34	...	...	...	...	...
35	...	...	...	...	...
36	...	...	...	...	...
37	...	...	...	...	...
38	...	...	...	...	...
39	...	...	...	...	...
40	...	...	...	...	...
41	...	...	...	...	...
42	...	...	...	...	...
43	...	...	...	...	...
44	...	...	...	...	...
45	...	...	...	...	...
46	...	...	...	...	...
47	...	...	...	...	...
48	...	...	...	...	...
49	...	...	...	...	...
50	...	...	...	...	...
51	...	...	...	...	...
52	...	...	...	...	...
53	...	...	...	...	...
54	...	...	...	...	...
55	...	...	...	...	...
56	...	...	...	...	...
57	...	...	...	...	...
58	...	...	...	...	...
59	...	...	...	...	...
60	...	...	...	...	...
61	...	...	...	...	...
62	...	...	...	...	...
63	...	...	...	...	...
64	...	...	...	...	...
65	...	...	...	...	...
66	...	...	...	...	...
67	...	...	...	...	...
68	...	...	...	...	...
69	...	...	...	...	...
70	...	...	...	...	...
71	...	...	...	...	...
72	...	...	...	...	...
73	...	...	...	...	...
74	...	...	...	...	...
75	...	...	...	...	...
76	...	...	...	...	...
77	...	...	...	...	...
78	...	...	...	...	...
79	...	...	...	...	...
80	...	...	...	...	...
81	...	...	...	...	...
82	...	...	...	...	...
83	...	...	...	...	...
84	...	...	...	...	...
85	...	...	...	...	...
86	...	...	...	...	...
87	...	...	...	...	...
88	...	...	...	...	...
89	...	...	...	...	...
90	...	...	...	...	...
91	...	...	...	...	...
92	...	...	...	...	...
93	...	...	...	...	...
94	...	...	...	...	...
95	...	...	...	...	...
96	...	...	...	...	...
97	...	...	...	...	...
98	...	...	...	...	...
99	...	...	...	...	...
100	...	...	...	...	...

2  
3  
4  
5

## IX. Index

	Page No.
Alphabetical Roll and Directory	102
Appointments and Directory	55
Archives and History, Commission on	25, 427
Arrangements, Annual Conference	27
Bayview Cluster	93
Boards, Divisions, Commissions & Committees	12
Boards, Division, Commissions & Comm. (Reports)	318
Business of the Annual Conference	244
Camp Pecometh	33, 372
Camp Pecometh Continuation Committee	34, 368
Child Care, Board of	16, 381
Christian Council	33, 429
Christian Unity & Interreligious Concerns	25, 431
Chronological Roll	97
Church & Society, Board of	12, 383
Communications, Committee on	374
Compensation of Clergy Under Special Appointment	443
Conference Board of Trustees	21, 426
Conference Committees	27
Council on Ministries	30, 369
Daily Proceedings	275
Diaconal Ministry, Board of	21, 306
Disability, Committee on	27
Discipleship, Board of	12, 390
Disciplinary Questions	244
District Superintendents' Reports	344
Drayton Retreat Center	34, 375
Episcopacy, Committee on	28, 441
Equitable Salaries, Commission on	26, 433
Ethnic Local Church Committee	34, 378
Finance & Administration, Council on	29, 381
Global Ministries, Board of	14, 398

NO.

1

2

3

4

5

Higher Education & Ministry, Board of	16, 407
Historical Records	444
Investigation, Committee on	28
Joint Review Committee	28
Journal Committee	28
Laity, Board of	18, 416
Laity Serving on Conference Boards, Commissions, Committees and Divisions	37
Lay Members and Reserves	176
Lay Speakers Directory	193
Limited Service Churches	95
Memoirs	449
Methodist Action Program	15
Neighborhood House	15, 401
Nominations Committee	29
Officers of the Conference	1
Old New Castle Cluster	94
Ordained Ministry, Board of the	20, 418
Past Conference Session, Record of	444
Pastoral Records	102
Peninsula Methodist Federal Credit Union	437
Peninsula U.M. Foundation, Inc.	22, 438
Peninsula U.M. Homes, Inc.	23, 403
Pensions, Board of	22, 420
Process of Making Appointments	47
Racial Inclusiveness Committee	35
Religion and Race, Commission on	26, 436
Resolutions	318
Roll of Conference Members	97
Roll of Honored Dead	448
Rules & Guidelines, Nominating Committee	7
Rules of Order, Conference	3
South New Castle County Parish	93
Staff of the Conference	2
Statistician's Report	363

Status & Role of Women, Commission on	26
United Methodist Men	35, 439
United Methodist Women	19, 439
Wesley College	24, 295, 413
Wesley Foundation	17, 408
West Sussex Parish	94
Widows' Directory	172
Youth Ministries, Council on	19, 380

9/18/91

Correction

The information in the Journal, compiled within a limited time and from many different sources, cannot be free of errors. Particularly difficult is keeping current and accurate addresses and telephone numbers. Your assistance in reporting promptly to the Conference Secretary any errors in this Journal, any changes in your status, and changes in your address or phone number will be appreciated. Use the form below, and return it to the Conference Secretary, Rev. Gary L. Moore, 219 E. Main St., Elkton, MD 21921.

Change of Address and Telephone Number  
(if different from Journal)

Old Address: \_\_\_\_\_

New Address: \_\_\_\_\_

Old Phone Number: Home \_\_\_\_\_ Office \_\_\_\_\_

New Phone Number: Home \_\_\_\_\_ Office \_\_\_\_\_

Correction Notation

Page \_\_\_\_ of the Journal, Line \_\_\_\_, which reads:

\_\_\_\_\_  
\_\_\_\_\_  
\_\_\_\_\_

should be corrected to read: \_\_\_\_\_

\_\_\_\_\_  
\_\_\_\_\_  
\_\_\_\_\_  
\_\_\_\_\_  
\_\_\_\_\_

\_\_\_\_\_  
Name



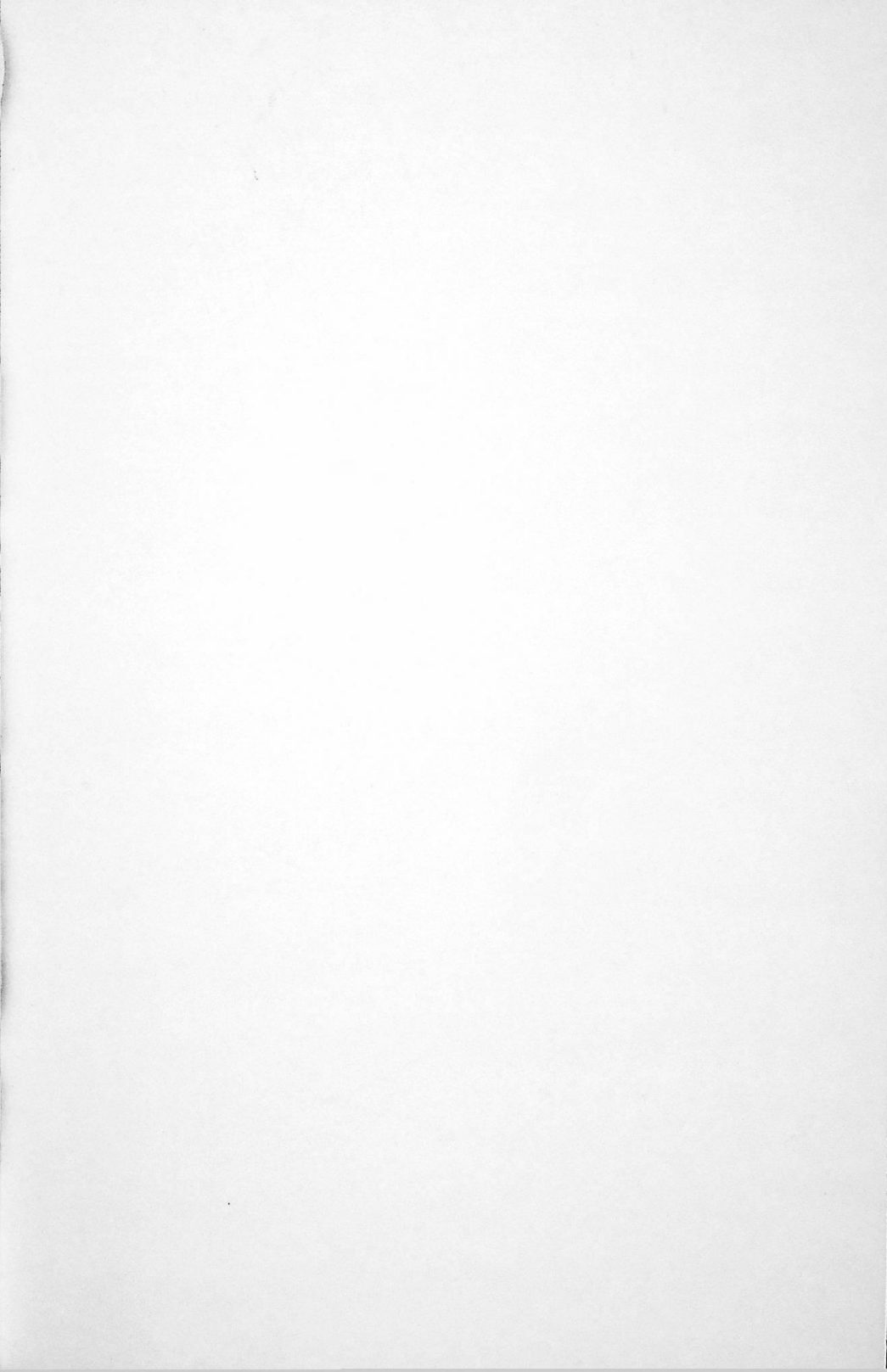

## PENINSULA CONFERENCE MINISTRIES

**Conference Council on Ministries**  
139 North State Street  
Dover, Delaware 19901  
(302) 674-2626

**Communicator**  
139 N. State Street  
Dover, Delaware 19901  
(302) 674-2626

**Drayton Retreat Center**  
Cooper's Lane  
Worton, Maryland 21678  
(410) 778-2869

**Barratt's Chapel & Museum**  
Rt. 2, Box 25  
Frederica, Delaware 19946  
(302) 335-5544

**Board of Child Care**  
3300 Gaither Road  
Baltimore, Maryland 21207  
(301) 922-2100

**Neighborhood House**  
1218 B Street  
Wilmington, Delaware 19801  
(302) 652-3928

**Conf. United Methodist Men President**  
Mr. Joseph Sipos  
Rt. 3 - Box 309C  
Seaford, DE 19973  
(302) 629-7508

**Conference Business Office**  
139 North State Street  
Dover, Delaware 19901  
(302) 674-9181

**Peninsula United Methodist Foundation, Inc.**  
139 North State Street  
Dover, Delaware 19901  
(302) 734-4646

**Camp Pecometh**  
Land's End Road, Rt. 2, Box 148  
Centreville, Maryland 21617  
(301) 758-0304

**Wesley College**  
College Square  
Dover, Delaware 19901  
(302) 736-2485 (Chaplain's Office)

**Methodist Action Program**  
900 Washington Street  
Wilmington, Delaware 19801  
(302) 654-3101

**Conference Lay Leader**  
Dolly Brittingham  
107 Greenmount Avenue  
Salisbury, MD 21801  
(410) 749-4241

**Conf. United Methodist Women President**  
Mrs. Geraldine Jones  
368 Post Boulevard  
Dover, Delaware 19901  
(302) 736-6491

**Camp Pecometh Campaign**  
139 N. State Street  
Dover, Delaware 19901  
(302) 734-4646

**Peninsula United Methodist Homes (PUMH)**  
Suite 101, 1013 Centre Road, Wilmington, DE 19805  
(302) 633-7864

**Cokesbury Village**  
Lancaster Pike at Loveville Rd.  
Hockessin, Delaware 19707  
(302) 239-2371

**Methodist Country House**  
4830 Kennett Pike  
Wilmington, Delaware 19807  
(302) 654-5101

**Methodist Manor House**  
1001 Middleford Road  
Seaford, Delaware 19973  
(302) 629-4593

**Herron Point**  
501 East Campus Avenue  
Chestertown, Maryland 21620  
(410) 778-7300