

Official Journal
PENINSULA-DELAWARE CONFERENCE
of
The United Methodist Church

Living Jesus Christ's Vision

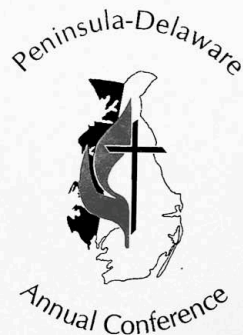

Building Communities of Compassion

June 13, 14 & 15, 1997

Holiday Inn Downtown
Wilmington, Delaware



Official Journal
of the
PENINSULA-DELAWARE CONFERENCE
OF
THE UNITED METHODIST CHURCH

Two hundred thirteenth Session
213th Year of American Methodism on the
Delmarva Peninsula

HOLIDAY INN, DOWNTOWN
Wilmington, Delaware

June 13, 14 & 15, 1997

BISHOP PETER D. WEAVER **Presiding**
REV. DR. ROBERT LEE HARRIS **Secretary**
REV. SUSAN KEIRN KESTER **Host District Superintendent**

JOURNAL EDITOR

Linette R. Warren
139 N. State St., Dover, DE 19901
(302) 674-2626

Printed by
Dover Litho Printing Co.
Dover, Delaware

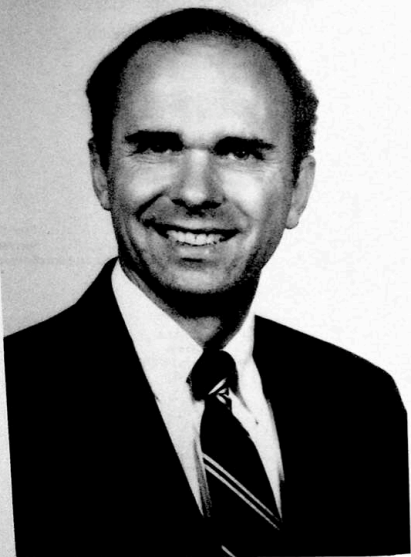

**Bishop Peter D. Weaver
Philadelphia Area
The United Methodist Church**

District Superintendents



H. Sterling Green
Dover District



Ronald Bell, Jr.
Easton District



Howard L. Gordy, Jr.
Salisbury District



Susan Keirn Kester
Wilmington District

Conference Resource Center Staff



Photo by Tom Shewbrooks

**Seated (L-R): David G. Bennett, Dorothy S. Smith,
Linette R. Warren, Jonathan E. Baker**
**Standing (L-R): W. Thomas Carter, M. Virginia Durant,
Wendy K. Green, Shirley L. Still, Elaine A. Wilkerson,
Francis Bethel, Jr.**
(Not pictured: William E. Westbrook, Jr.)

Camping and Retreat Ministries Staff



Top row (L-R): W. Thomas Carter, Beth Landing, Buddy Landing
Bottom row (L-R): Josie Hoven, Virginia L. Coleman, Carol D. Shaw



1997 RETIREES (L-R): W. Daniel Rich and spouse, Lee; Robert Thomas and spouse, Sandra; Henry H. Charlton and spouse, Ann; Frederick M. Bruner and spouse, Teresa; Donald E. Alford and James C. Park.

(Not pictured: Elizabeth F. Hopkins, Buford E. Painter, Harrel W. Pitsenbarger, Robert L. Warner)



1997 ELDERS (L-R): Richard K. Vance, Ruth T. Tull,
John K. Shitama, Patricia Bryant Harris, James Riley, Jr.,
Carol E. Svecz



Photo by Jim Acker

**1997 DEACONS (L-R): Alan T. Jones, Barbara Harmon,
Christina Whaley, Darlene Dixon, Kyung Mo Koo
(Not pictured: Hubert F. Jicha, III)**



Photo by Jim Acker

**1997 PERMANENT DEACONS (L-R):
Naomi G. Winchester, Cynthia C. Quillen**

ADDENDUM

BOARD OF GLOBAL MINISTRIES

Luke 4:18-19 NRSY "The spirit of the Lord is upon me, because he has anointed me to bring good news to the poor. He has sent me to proclaim release to the captives and recovery of sight to the blind, to let the oppressed go free, to proclaim the year of the Lord."

Several board members attended the Jurisdictional Training event at Stony Point, New York.

It is my belief the work we seek to accomplish as a community of faith becomes our mission and ministries to which we have been called by God as a Baptized Christian. We begin this Quadrennium by inviting all board members and welcoming new members to the Board of Global Ministries Orientation. This training event was held at C'Moore Restaurant in Dover, Delaware on Thursday, September 19, 1996. Prior to the September meeting, information was sent to each individual and they were allowed to select the division where they wanted to invest their energies. We are grateful to all members for the time, talent, skills and energy they invested in the work we accomplished. We had the opportunity to hear from Rev. Jerry DeVine and Rev. Jonathan Baker at our second meeting about the transitions that are taking place in both the General Church and our Conference.

The BOGM meetings are held four times a year at Wesley College and the work from each division is presented to the entire board and voted upon.

This year we participated in the sending forth of Rev. Donald and Mildred Hamilton as they fulfill their calling to become Missionaries in Africa. We see the need to promote the "Partner in Mission and Volunteer in Mission Programs." Funds and equipment were collected for the victims of the Hurricane 96. Financial support was collected for the Black Churches that were burned this year. The various division chairperson and members of the committee have contributed many hours in order to assist congregations to uplift the mission work of the church. I am grateful that we have members of the BOGM that are committed and willing to work. A special thanks to Rev. William Hemphill, each member of this Board, and those who completed their term; Nancy Leathrum, Rev. Charles Covington and Rev. Jim Hawkins, thank you for your leadership, you will be missed from the Board. We are grateful that we have a strong United Methodist Women Organization, the Sponsors of the School of Mission that work to keep the mission emphasis in front of us.

Rev. Naomi G. Winchester
Chairperson

1998 GOALS

1. Witness to the gospel for initial decision to follow Jesus Christ - We will proclaim and live the gospel of Jesus and similarly, challenge others to discipleship in and through Christian communities. Where direct proclamation is not permitted, a caring presence becomes the means of Christian witness.
2. Strengthen, develop and renew Christian congregations and communities - We will work mutually with mission partners in common growth and development of spiritual life, worship, witness and service.
3. Alleviate Human suffering - We will help to initiate, strengthen an support ministries to the spiritual, physical, emotional and social needs of people.
4. Seek justice, freedom and peace - We will participate with people oppressed by unjust economic, political and social systems in programs that seek to build just, free and peaceful societies.

TABLE OF CONTENTS

	Page
I. Officers of the Conference	3
II. Staff of the Conference	4
III. Conference Rules of Order	5
Rules and Guidelines for Conference Nominations	8
Directory of Conference Boards	11
Boards, Divisions, Commissions & Committees	13
Directory of Laity Serving	34
IV. Appointments and Church Directory	43
Appointments	78
Limited Service Churches	78
V. Roll of Conference Members	
A. Chronological Roll	81
B. Alphabetical & Pastoral Record	84
Local Pastors	125
Diaconal Ministers	134
Surviving Spouses Directory	135
Lay Members and Reserves Directory	138
Lay Speakers Directory	153
VI. Business of the Annual Conference	
A. Disciplinary Questions	227
B. Daily Proceedings	250
C. Adopted Conference Actions	274
Conference Treasurer's Report	287
D. Reports	291
Superintendents' Reports	291
Report of the Statistician	304
Boards, Commissions and Committees	309
Extension Ministry Listing	360
VII. Historical Records	
A. Past Conference Sessions	361
B. Roll of the Honored Dead	366
C. Memoirs	368
D. General & Jurisdictional Delegates	372
VIII. Local Church Reports	378
IX. Index	412

I. ORGANIZATION OF THE ANNUAL CONFERENCE

PRESIDING BISHOP

Peter D. Weaver
P.O. Box 820, Valley Forge, PA 19482
(610) 666-1442 • (800) 828-9093

SECRETARY

Robert Lee Harris
406 N. Division Street, Salisbury, MD 21801
(410) 742-8855

SECRETARY ELECT

Irene Hoffman
238 Evans Lane, Stevensville, MD 21661
(410) 643-2477

ASSISTANT SECRETARIES

John W. Van Tine Kenneth S. Valentine

STATISTICIAN

James M. Shaw
1119 Flint Hill Road, Wilmington, DE 19802
(302) 994-0358

OUR VISION

The Peninsula-Delaware Conference,
as the body of Christ,
will live out the ministry and teaching of
Jesus Christ-
boldly, cooperatively, and inclusively-
through life-changing communities of compassion.

II. CONFERENCE RESOURCE TEAM

BISHOP - Peter D. Weaver

DISTRICT SUPERINTENDENTS

Dover District - Rev. H. Sterling Green, 128 N. Governors Ave., Dover, DE 19904,
(302) 734-3082

Easton District - Rev. Ronald Bell, Sr., 114 N. Washington St., Easton, MD 21620,
(410) 822-3573

Salisbury District - Rev. Howard L. Gordy, Jr., 635 E. Church St., Salisbury, MD 21804,
(410) 749-3331

Wilmington District - Rev. Susan Keirn Kester, 2200 Baynard Blvd., Wilmington, DE
19802-3939, (302) 571-1471

CONFERENCE RESOURCE DIRECTOR - Rev. Jonathan E. Baker, 139 N. State
St., Dover, DE 19901, (302) 674-2626

DIRECTOR OF ADMINISTRATIVE SERVICES/TREASURER - William E.
Westbrook, Jr., 139 N. State St., Dover, DE 19901, (302) 674-2626

DIRECTOR OF COMMUNICATIONS - Wendy K. Green, 139 N. State St., Dover,
DE 19901, (302) 674-2626

DIRECTOR OF CAMPING & RETREAT MINISTRY - Rev. William T. Carter,
12651 Cooper's Lane, Worton, MD 21678, (410) 778-2869

DIRECTOR OF YOUNG PEOPLE'S MINISTRY - Rev. David G. Bennett, 139 N.
State St., Dover, DE 19901, (302) 674-2626

DIRECTOR OF CONFERENCE BENEFITS - Elaine Wilkerson, 139 N. State St.,
Dover, DE 19901, (302) 674-2626

CONFERENCE RESOURCE CENTER SUPPORT TEAM - (302) 674-2626

Administrative Assistant - Shirley L. Still (ext. 23)

Bookkeeper - Ginny Durant (ext. 12)

Receptionist/Secretary - Dorothy S. Smith (ext. 10)

Staff Secretary - Linette R. Warren (ext. 21)

Information Resource/Secretary

Sexton - Francis Bethel

CAMPING AND RETREAT MINISTRY

Administrative Assistant, Drayton Retreat - Carol Shaw

Camp Pecometh Program Director - Beth Landing

Camp Registrar

Food Services Manager - Virginia Coleman

Maintenance Manager - Buddy Landing

III. Conference Rules Of Order

- Rule 1: The Conference shall convene and adjourn at the discretion of the presiding Bishop and the Committee on Conference Arrangements. The Conference in plenary session may alter the time of convening or adjourning.
- Rule 2: The President shall decide all questions of order, subject to an appeal to the Conference; but in case of such an appeal the question shall be taken without debate, except that the appellant may make a simple statement of the grounds of his/her appeal.
- Rule 3: All resolutions, motions, amendments, and substitute motions presented at the Annual Conference shall be submitted to the Secretary in writing at the time they are made or as soon thereafter as possible.
- Rule 4: When a motion is made and seconded, or a resolution is introduced and seconded, or a report presented and read by the Secretary, or stated by the President, it shall be deemed in possession of the Conference; but any motion or resolution may be withdrawn by the mover, with the consent of the Conference, at any time before amendment or decision.
- Rule 5: No new motion or resolution shall be entertained until the one under consideration has been disposed of, which may be done by adoption or rejection, unless one of the following motions shall intervene which shall have precedence in the order in which they are placed, namely:
1. To fix the time in which the Conference shall adjourn.
 2. To adjourn.
 3. To take a recess.
 4. To lay on the Table.
 5. For the previous question.
 6. To postpone to a given time.
 7. To refer.
 8. To substitute.
 9. Amendment.
 10. To postpone indefinitely.
- Rule 6: A motion to amend shall be in order, and a substitute for both amendments may be received which substitute may be amended only once, and if a substitute be accepted, it shall operate as an amendment to the original proposition.
- Rule 7: When a member is about to speak in debate, or to deliver any matter to the Conference, she/he shall rise and respectfully address the President, but shall not proceed until recognized by him/her.
- Rule 8: No member shall be interrupted while speaking except by the President to call him/her to order when she/he departs from the question, or uses personalities or disrespectful language; but any member may call the attention of the President to the subject when she/he deems a speaker out of order, and any member may explain when she/he thinks herself/himself misrepresented.
- Rule 9: When a member desires a question of privilege, she/he shall briefly state the question; but it shall not be in order for her/him to proceed until the President shall have decided it a privileged question.

- Rule 10: No person shall speak more than twice on the same question, nor more than ten minutes at one time, without leave of the Conference; nor shall any person speak more than once until every member choosing to speak shall have spoken.
- Rule 11: When any motion or resolution shall have been acted by the Conference, it shall be in order for any member who voted with the prevailing side to move a reconsideration; but a motion to reconsider is a non-debatable motion and shall be decided without debate.
- Rule 12: No member shall absent herself/himself from the sessions of the Conference without leave, unless she/he is sick or unable to attend.
- Rule 13: No member shall be allowed to vote on any question who is not within the bar of the Conference at the time when such question shall be put by the President, except by leave of the Conference when such member has been necessarily absent.
- Rule 14: Every member who is within the bar at the time a question is put shall give his/her vote, unless the Conference, for special reason, shall excuse him/her.
- Rule 15: It shall be in order for him/her to move that the question be taken without further debate on any measure pending, except in cases in which character is involved, and if sustained by two-thirds, the question shall be taken.
- Rule 16: The motion to adjourn shall be taken without debate, and shall always be in order, except, (1) when a member has the floor; (2) when a question is actually put, or a vote is being taken; (3) when the question is pending or seconding the demand for the previous question; (4) when the previous question has been called and sustained, and is still pending; and (5) when a motion to adjourn has been negatived and no business or debate has intervened.
- Rule 17: All reports of the Boards, Commissions, and Committees shall be published and mailed to members of the Annual Conference ten (10) days prior to the date of meeting of the Annual Conference. Reports to be included in this mailing must be in the hands of the Secretary by the date set annually by the Conference Council on Ministries.
- Rule 18: No report shall be received or adopted by the Conference until a copy has been placed in the hands of the Secretary.
- Rule 19: These rules shall not be suspended or amended except by a vote of two-thirds of the members present and voting.
- Rule 20: All materials to be published in the Journal shall be in the hands of the Conference Secretary not later than 14 days following the adjournment of the Annual Session or they shall be excluded, the date to be part of the Organizational motion of the Annual Conference.
- Rule 21: The Nominating Committee shall distribute copies of its report to the Annual Conference on the day before the report is to be voted on by the Annual Conference.
- Rule 22: Recommendations as to change in policy regarding data to be included in the Journal shall be determined by the Journal Committee and submitted to the Annual Conference for action.

- Rule 23: With the exception of the Board of Ordained Ministry, no member of any Board, Division, Committee, or Commission shall serve more than two consecutive quadrennia on said Board, Division, Committee, or Commission, and shall be ineligible to be re-elected until after one quadrennium has elapsed except members of board, committees or commissions elected for three-year terms may serve three consecutive terms and shall be ineligible to be re-elected until after one term has lapsed and except that when a member is elected to fill an unexpired quadrennium or term she/he may complete the unexpired quadrennium or term and serve not more than one additional consecutive quadrennium term. Persons elected to the Board of Ordained Ministry may serve eight (8) years regardless of what year in the quadrennium they begin serving. No member of the Conference, lay or ministerial, shall be elected to serve on more than two Boards, Divisions, Committees, or Commissions concurrently, except the committees elected or appointed for the Annual Conference session only, district committees whether or not elected by the Annual Conference and the quadrennial committee of the local church.
- Rule 24: Lay members of the Annual Conference will be elected quadrennially. A lay member may be re-elected for another quadrennium but must wait one quadrennium before being eligible for election for a third term.
- Rule 25: In order to achieve balanced membership in the Annual Conference, the Conference Secretary shall report quadrennially the number of lay persons required to preserve equality of membership, and that the Peninsula-Delaware Conference achieve the desired equality of membership, by (1) the Associate Lay Leader, the four District Lay Leaders, the four District Presidents of the United Methodist Women, the four District Presidents of United Methodist Men, all United Methodist Deaconesses active and retired within the bounds of the Peninsula-Delaware Annual Conference, all certified Directors of Christian Education employed by churches of the Peninsula-Delaware Annual Conference, and all other voting lay persons of the Conference Council on Ministries, shall be members in the Annual Conference with vote; (2) each pastoral charge enrolling more than 500 members, but having only one clergy member appointed to it, may elect one additional lay member, and further, that a pastoral charge having more than one clergy member appointed to it may elect one additional lay member, provided that more than 1,500 members are enrolled; and (3) the Conference Council on Youth Ministries shall elect as many youth members as needed to maintain a balance, divided equally among the districts.
- Rule 26: All budget requests must be referred to the Conference Director of Administrative Services prior to Annual Conference action.
- Rule 27: All statistical material for inclusion in the Statistical Tables to be printed in the Annual Journal must be in by January 30 or it will not be included.
- Rule 28: In keeping with paragraph 652 in the 1996 Book of Discipline which states "A District Conference shall be held if directed by the Annual Conference of which it is a part and may be held upon the call of the district superintendent, which call shall specify time and place," a district superintendent may call a District Conference with the consent of the presiding Bishop and the District Lay Leader. This rule will be reviewed quadrennially at the Annual Conference following each session of the Northeastern Jurisdictional Conference.

**Rules and Guidelines for the Conference
Nominating Committee**

A.

1. That the Peninsula-Delaware Conference again record its faith in the Principle of Rotation and adherence to the Book of Discipline of The United Methodist Church.
2. That the Nominating Committee be composed of the Cabinet, the Conference Secretary, the Conference Lay Leader, the Lay Leader of each District, the Conference President of United Methodist Men, a representative selected by the United Methodist Women Executive Committee, the District Presidents of United Methodist Women, a youth selected by the Conference Youth Council, one minister under appointment from each District to be elected for a quadrennium by the respective District Ministerium, and the Conference Resource Director.
3. That, since the quadrennial system is an established part of the United Methodist economy, all members of boards, commissions, and committees shall be elected for a quadrennium unless restricted by Discipline, charter, or some other legal requirement. In the event of such legal restrictions, the Principle of Rotation is still to be observed.
4. That no member of any board, committee, or commission shall serve more than two consecutive quadrennia on said board, committee or commission and shall not be eligible to be re-elected until after one quadrennium has elapsed, except members of boards, committees, or commissions elected for three-year terms may serve three consecutive terms and shall be ineligible to be re-elected until after one term has elapsed and except that, when a member is elected to fill an unexpired quadrennium or term and serve not more than one additional consecutive quadrennium or term. See Conference Rule #23, page 413, 1987 Conference Journal.
5. That no member of the Conference, lay or ministerial, shall serve on more than two boards, commissions, or committees concurrently. Ex-officio membership on conference boards or agencies in excess of two shall count toward the total of two. The following shall not be under the Conference rotation system nor counted in the above total: district committees or secretaries, Wesley College Trustees, Board of Directors of the Wesley Foundations, Board of Trustees of Peninsula United Methodist Homes, Inc., the Episcopal Residence Committee, and the Committee on Investigation. In the case of the Board of Ordained Ministry, the Nominating Committee is to request the courtesy of the bishop to inform it as to those persons who will be named to the Board of Ordained Ministry, in order to assist the Nominating Committee in equal distribution of responsibility on the part of the Conference ministry members. The Nominating Committee will consider membership on the Board of Ordained Ministry as one of two memberships permitted to each minister.
6. Insofar as possible, the membership on Councils, Boards, and Agencies of the Annual Conference shall include one-third clergy, one-third laywomen, and one-third laymen, in keeping with policies for general church agencies, except for the Board of Ordained Ministry.
7. That ministerial membership on Annual Conference boards and agencies shall be limited to Conference members and associate members of the Peninsula-Delaware Annual Conference. In order to be eligible to serve on the Conference boards and agencies, lay members shall be members of a local church within the Annual

Conference. The Conference Nominating Committee may select other persons as affiliate members without vote.

8. "In recognition of the Rights of the Aging" as stated in the Social Principles of the United Methodist Church (Page 98 of the 1988 Book of Discipline), age shall not be a barrier to serve on any board, council, or agency of the Annual Conference. However, the Conference Nominating Committee shall give careful attention to assuring that younger members of the Conference are given full opportunity for service.
9. That a conscientious effort shall be made to distribute membership geographically. No fixed number shall be assigned, however, to any one district, since this could become artificial and impractical. Consideration shall be given to the inclusion of lay and clergy persons from small membership churches.
10. That one representative of the Program Management Team shall be selected to serve on each Conference board and on all other support agencies except where the Book of Discipline states otherwise.
11. That failure to attend the particular board or agency to which one is assigned for at least one called meeting during the year, without written explanation, or statement of intended activity to the chairperson of that board or agency, one will be subject to automatic removal in the next nominating committee's report. A report of the board or agency chairperson to the secretary of the Conference Nominating Committee by March 1st will include the attendance record of this board, committee or agency.
12. That the Conference Nominating Committee designate persons to serve as Chairperson, Vice Chairperson, and Secretary for Boards, Commissions and Committees. Boards and Committee members will be notified in advance of their officer nominations. The Program Management Team Member assigned to each unit will convene the first meeting and present the nominations of officers. Additional nominations may be received from the members of that unit. The officers elected at the meeting shall serve for the quadrennium. *Except where the Book of Discipline directs otherwise, the Vice-Chairperson will succeed the Chairperson in the event of a resignation. The board or commission shall elect a new Vice-Chairperson.

The following Criteria for Leadership shall be used in the selection of Chairperson:

1. Willingness to commit time as required by the position.
 2. Willingness to commit time for training for the responsibilities of the office.
 3. Have an understanding of and a willingness to support the polity of the United Methodist Church.
 4. A demonstrated leadership ability in the local church.
13. That the date of election to any board, commission or committee be clearly indicated in the journal.
 14. That in every case a nominee of any board, commission or committee shall be notified and consent to serve before the name is placed before the Conference. When vacancies occur in the report, nominations may be made from the floor, provided that the nominee is present and agrees to serve.
 15. That recognizing again the belief in the principle of rotation in order to involve greater leadership, all district committees and officers shall be elected to four-year terms with a maximum of eight years and persons shall be ineligible for re-election until after a four-year term has elapsed, with the exception of the District Committee

of Ordained Ministry and the District Committee on Church Building and Location which shall serve a minimum of four years and a maximum of eight years.

B.

Concerning the Nominating Committee, its report and the securing of talent:

1. That the report of the Nominating Committee at the Annual Conference session will reflect a complete adherence to all the guidelines established by the Annual Conference.
2. The Nominating Committee shall distribute mimeographed copies of its report to the Annual Conference on the day before the report is to be voted on by the Conference.
3. That forms shall be circulated for both ministers and laity in local churches to indicate areas of interest, thus creating a Talent Bank. In addition, the same form shall be sent to the members of the Cabinet, Board of Laity, Conference United Methodist Women, Executive Committee, and Conference Youth Council in order to obtain names that might otherwise be overlooked. These forms shall be returned to the secretary of the Conference Nominating Committee.
4. That a complete file of all ministers in the Conference should be kept indicating where each one is serving in terms of Conference boards and agencies. Laity should likewise be listed on a similar file. A third file would be divided between ministers and laity as part of the Conference Talent Bank.
5. That a minimum of four meetings per year should be held by the Nominating Committee (it may be advisable that the committee meet more often, since its influence is so broad; whenever the committee approaches a new quadrennium, this latter need for additional meetings may be more evident).
6. That the above adopted guidelines for the Nominating Committee of the Annual Conference shall become a printed part of its report at each Annual Conference session.
7. That at the beginning of a new quadrennium, a complete and open look at membership on all boards and agencies shall be initiated by the Conference Nominating Committee and all personnel shall be eligible for re-alignment in accordance with A-5.
8. Titles such as "Mrs," "Miss," or "Mr." shall not be used in the preparation of the Nominating Committee report.

Miscellaneous

1. That conference directors, not be elected to boards and agencies under the Conference rotation, but serve only as ex-officio where assigned by the council director.
2. That two high school youth (preferably in the 10th and 11th grades) shall be members of all program boards of the Conference Council and on the Conference Council on Ministries on assignment by the Conference Youth Council.

I.	BOARD OF CHURCH AND SOCIETY
II.	BOARD OF DISCIPLESHIP
III.	BOARD OF GLOBAL MINISTRIES
IV.	BOARD OF HIGHER EDUCATION AND CAMPUS MINISTRY
V.	BOARD OF DIRECTORS - WESLEY FOUNDATION
	Delaware State University
	Salisbury State University
	University of Maryland Eastern Shore
	University of Delaware
VI.	BOARD OF CHILD CARE
VII.	BOARD OF LAITY
VIII.	UNITED METHODIST WOMEN
IX.	UNITED METHODIST MEN
X.	COUNCIL ON YOUTH MINISTRIES
XI.	BOARD OF ORDAINED MINISTRY
XII.	BOARD OF PENSIONS
XIII.	BOARD OF TRUSTEES - CONFERENCE
XIV.	BOARD OF DIRECTORS - EASTERN PENNSYLVANIA-PENINSULA UNITED METHODIST FOUNDATION
XV.	BOARD OF TRUSTEES - PENINSULA UNITED METHODIST HOMES, INC
XVI.	BOARD OF TRUSTEES - WESLEY COLLEGE
XVII.	COMMISSION ON ARCHIVES AND HISTORY
XVIII.	COMMISSION ON CHRISTIAN UNITY & INTERRELIGIOUS CONCERNS
XIX.	COMMISSION ON EQUITABLE COMPENSATION
XX.	COMMISSION ON RELIGION AND RACE
XXI.	COMMISSION ON STATUS & ROLE OF WOMEN
XXII.	COMMITTEE ON DISABILITY
XXIII.	CONFERENCE COMMITTEES
	A. Conference Sessions Committee
	B. Committee on the Episcopacy
	C. Administration Committee
	D. Investigation
	E. Journal
	F. Nominations
	G. Conference-Wide Personnel Committee
XXIV.	COUNCIL ON FINANCE & ADMINISTRATION
XXV.	COUNCIL ON MINISTRIES
XXVI.	CONFERENCE COUNCIL ON MINISTRIES PROGRAM COMMITTEES
	A. Communications Committee
	B. Ethnic Local Church Concerns Committee
	C. Spiritual Formation Board of Stewards
	D. Howard Bailey Life Enrichment Program
XXVII.	CHRISTIAN COUNCIL
XXVIII.	DISTRICT COMMITTEES ON ORDAINED MINISTRY
XXIX.	DISTRICT COMMITTEES ON THE SUPERINTENDENCY
XXX.	DISTRICT COMMITTEES ON CHURCH LOCATION AND BUILDING
XXI.	DISTRICT BOARDS OF LAITY



BOARDS, DIVISIONS, COMMISSIONS AND COMMITTEES

Rules and Guidelines for the Conference Nominating Committee can be found following the Conference Rules of Order on pages 7-10 in the Official Journal for 1996. Listed in the left-hand column are women, those in the center are men, and those in the right-hand column are clergy.

I. BOARD OF CHURCH AND SOCIETY

Chairperson: Thomas P. Donnachie
Vice Chairperson: Kelly Truitt
Secretary: Sally Milbury-Steen
Conference Resource Director: Jonathan E. Baker
Work Area Chairpersons:
Peace With Justice: Alfred E. Taylor
Human Welfare: Marion Handy
Environmental Justice: Franklin Sykes
Resourcing Congregational Life: *Ann S. Wilson

Doris Ann Blake (96)
Geneva Collins (93)
*Marion Handy (97)
Edith P. Knotts (96)
Betty H. Loveall (96)
Kelly Truitt (96)
Ann S. Wilson (96)

Diaz J. Bonville (96)
Edward DeShields (93)
Arthur Gamsby (96)
Gil Hoffman (95)
Franklin Sykes (92)

Thomas P. Donnachie (93)
Lawrence D. Jameson (95)
Richard C. Stazesky (96)
Alfred E. Taylor (96)

Ex-Officio:

Pacem In Terris Director: Sally Milbury-Steen
Conf. U.M.W. Coordinator Christian Social Concerns: Paulette Mullen

Ex Officio Without Vote:
Mae Etta Moore

II. BOARD OF DISCIPLESHIP

Chairperson: Alice Hemmeian
Vice Chairperson: George B. Moody
Secretary:
Education: *Dale Brown
Evangelism: *Richard A. Vance
Stewardship: Kay P. Cloud
Worship: Anthony A. Arrington
Partners Project Chairperson: *Sylvia A. Givans
Conference Resource Director: Jonathan E. Baker

Patricia A. Ahmed (96)
Elizabeth B. Carlson (96)
Kay Cloud (96)
Esselee M. Davis (92)
Sophia Lester Evans (96)
Patricia J. Gardner (96)
Sylvia A. Givans (96)
Susan J. Mason (96)
Darlene Webb (93)

Joseph H. Bedford, Jr. (96)
Augustine Freeman (92)
Donald L. Kjelleren (96)
Bernard S. Peck (96)
James M. Scott (96)
Marsden Stambaugh (96)
Richard F. Tull (96)
William Turner (92)

Anthony A. Arrington (92)
*Dale Brown (97)
Alice Hemmeian (93)
Candy Miles (96)
George B. Moody, Sr. (92)
Maleia Rust (96)
Sandra A. Steiner Ball (96)
Richard A. Vance (96)
Charles O. Walter (96)
Jonathan Whitney (92)

Ex-Officio:

Director, Inter-Faith Resource Center
New Vitality Ministry Consultant Ambassadors

Elaine Stout
Althea Armstrong
Alice Hemmeian

Children's Coordinator:
Older Adult Ministries Committee:
Family Coordinator:

Eleanor Kelly
G. Wayne Cuff
Joseph and Patricia Burris

III. BOARD OF GLOBAL MINISTRIES

Chairperson: Naomi G. Winchester
Vice Chairperson: William Hemphill, Jr.
Secretary: Jacqueline Veeneey
Health & Welfare: Donald E. Alford
Parish & Conference Ministries: Arthur L. George
Congregational Development: Earl Robinson
Education & Cultivation: Barbara A. Loper
Conference Mission Secretary: Herman E. Lipsius
Mission: Carol Faye Sieg
Coordinator of Disaster Relief: Jim Marvel
Coordinator of Hunger Relief: Carolyn C. Dorman
Coordinator of Volunteers in Mission: Douglas M. Lindsay
Coordinator of Refugee Concerns: Jefferson Labala
Cabinet Representative: Ronald Bell, Sr.

Carolyn C. Dorman (92)
Linda C. Etter (92)
Mauvette Hurst (96)
Linda Jusiewicz (92)
Laura F. Lassiter (96)
Catherine E. Mackey (96)
Joan Nelson (93)
Carol Faye Sieg (96)
Mary V. Speight (96)
Jacqueline A. Veeneey (96)

Donald E. Alford (92)
William E. Bazzelle (92)
Bert Diemer (93)
Kevin G. Goodwin (96)
Randolph E. Jones (96)
James L. Marvel (92)
Elaine B. Ayres (93)
L. Arthur Blanchette (96)
Harold A. Bolyard, Jr. (92)
Jerome R. DeVine (96)
Arthur L. George (94)

Lawrence Purnell (92)
Earl C. Robinson (92)
W. Richard Turner (96)
Jonathan S. Willis III (96)
William Hemphill, Jr. (92)
Jefferson Labala (92)
David M. Lee (93)
Douglas M. Lindsay (96)
Herman E. Lipsius (92)
Barbara A. Loper (92)
Laura A. Martin (94)
P. Thomas McKelvey (93)
Naomi G. Winchester (92)

Ex-Officio:

President of Peninsula United Methodist Homes, Inc.
Executive Director of Cooperative Urban Ministries of Salisbury
Executive Director of Neighborhood House, Inc.
Executive Director of Methodist Action Program
Conference Lay Leader
Conference United Methodist Women President

District Secretaries:

Dover:
Easton: Joyce Jones
Salisbury:
Wilmington: Kevin G. Goodwin, Yvette Younger

IV. BOARD OF HIGHER EDUCATION AND CAMPUS MINISTRY

Chairperson: George R. Shivers
Vice Chairperson: Laurence H. Stookey

Secretary: Eileen R. Schuchardt
Conference Resource Director: Jonathan E. Baker
Director of Young People's Ministry: David Bennett

Winefred Harris (95)	Edward Boyd (95)	Isabel T.S. Gardner (96)
Amy L. Meeker (96)	Arthur L. Bright (96)	Leroy Jones (96)
Emily G. Saulsbury (96)	Dennis L. Gourley (96)	Robert Riddleberger (96)
Eileen R. Schuchardt (93)	George R. Shivers (94)	Daniel Y. Shin (96)
Aletha Short (92)	H. DeWayne Whittington (96)	Laurence H. Stookey (96)
Corinda S. Waters (96)		

Ex-Officio:

General Board of Higher Education & Campus Ministry: James C. Hardcastle
Campus Ministers: , Delaware State University
Charlotte A. Nichols, University of Maryland Eastern Shore
, Salisbury State University
Lehman R. Tomlin, Jr., Wesley College
Laura Lee Wilson, University of Delaware

V. BOARD OF DIRECTORS - WESLEY FOUNDATION

A. Delaware State University

Chairperson of the Board of Higher Education:
Members from College Community:
Members from Dover Community:
Foundation Director:

B. Salisbury State University

Chairperson of Board of Higher Education: George R. Shivers
Campus Minister:

C. University of Maryland Eastern Shore

Chairperson of the Board of Higher Education: George R. Shivers
Campus Minister: Charlotte A. Nichols
Board:

D. University of Delaware

Chairperson of the Board of Higher Education: George R. Shivers
Cabinet Representative: Susan Keim Kester
Staff Representative:
Ex-Officio: Sr. Pastor of Newark U. M. Church: Clifford A. Armour
Campus Ministry Director: Laura Lee C. Wilson

Class of 1998

Cheryl Deeter (S)	John C. Kievit	Randolph L. Wein
Charlene J. Mylin	Gerald F. Lucht	
Diane M. Zabenko		

Class of 1999

Shirley M. Lerner	Michael Noss (S)	
	Michael Santare	
	Ronald F. Whittington	

Class of 2000

Amy Boyd
Jennifer Kent (S)

Darrell Sparks

Charles O. Walter

S-Student

VI BOARD OF CHILD CARE

Term Expires 1998

Denise McNamara

Earle N. Baker
Ike F. Ledger

Term Expires 1999

Joanne Prettyman

DeWayne Whittington

John Koch

Term Expires 2000

John Evans, Jr.

Sherrol L. James
S. Willard Crossan, III

VII BOARD OF LAITY

Conference Lay Leader: Howard J. Mason
Secretary: Deborah Lloyd
Associate Conference Lay Leader: Darlene Webster
Director of Lay Speaking: Charles G. Anderson
United Methodist Men President: William M. Harmon
United Methodist Women President: Louise Hess
Conference Resource Director: Jonathan E. Baker

District Lay Leaders:

Dover: Patricia Dorey
Easton: Larry Hamifee
Salisbury: Lois Rogers
Wilmington: Allen Streett

District Youth Members:

Dover:
Easton:
Salisbury:
Wilmington:

District Associate Lay Leaders:

Dover: Don Ward
Easton: Thomas Dean
Salisbury: Ben Brittingham
Wilmington: Murray A. Thompson, Tanya B. Pollard

Members-At-Large:

Dover: Dennis Gourley
Easton: Evelyn Taylor
Salisbury: Chucky Hull
Wilmington: Marsden Stambaugh

VIII. UNITED METHODIST WOMEN

President: Louise Hess
Vice President: Josephine Temple Merrill
Secretary: Sandra S. Mills
Treasurer: Georgina Timberman
Communications Coordinator: Carrye Sims
Chair of Nominations: Lois Billings
Chair of Standing Rules: Dottie Leap
Secretary of Program Resources: Ramona Anderson
Mission Coordinators:
 Spiritual Growth: Marion Perkins
 Social Action: Paulette Mullen
 Education and Interpretation: Esther Kenney
 Membership Nurture and Outreach: Melinda Allen

District Presidents:

Dover: Helen Breeding
Easton: Verna Asplen
Salisbury: Arelela Cray
Wilmington: Mary Lee Phillips

Committee on Nominations:

Eusook Ahn
Jeanne Geibel
Jane Larkin
Leola Wright
Rosemary Hudson
Sue Dabell
Verlie Gaither
Mabel Gaines

Ex-Officio:

Conference Resource Director: Jonathan E. Baker.

IX. UNITED METHODIST MEN

President: William M. Harmon
Vice President: Kenneth Hilton
Second Vice President:
Secretary: Charles Adams
Treasurer: Theodore Briggs
Nominating Committee: Howard Mason, Robert Chapman
Prayer Advocate: Arthur Gamsby
Program: Jessie Joyner
By-Laws: Thomas Lodge
At-Large: Joseph Sipos, Jack Elliott, James Waters
Scouting: David Carney
Moving UMM: Gene Cray
District Presidents:
 Dover: Guy Winebrenner
 Easton: Emmanuel Digman
 Salisbury: Sherwood McGrath
 Wilmington: Kenneth Hilton

District Lay Leaders:

Dover: Patricia Dorey
Easton: Larry Hanifee
Salisbury: Lois Rogers
Wilmington: Allen Streett

X. COUNCIL ON YOUTH MINISTRIES

Chair: Victor Acquaab-Harrison, Jr.
Vice Chair: Kendra Banks
Secretary: Kristen Handy

Conference Youth Coordinator: David G. Bennett (94)
Youth Service Fund Coordinator: Erin Jones, Kelly Brown
Conference Resource Director: Jonathan E. Baker
Adult Member at Large: Carlton H. Parker
Director of Young People's Ministry: David Bennett

District Coordinators:

Dover: Karen R. Handy
Easton: Mark Farnell
Salisbury: Jackie Jones
Wilmington: Ken Horne

At Large:

Dover: *Jon Arbeene, *Erin Jones, *Jamie Waters
Easton: Dorothy Bell, Ronald Bell, Jr., *Tim Dorman, *Emily Randall
Salisbury: Kendra Banks, Preston Hutt, *Meredith Nixon, *Ashley Purnell
Wilmington: Kelly Brown, Erin Browne, *Billy Edwards, *Matt Griffith

XI. BOARD OF ORDAINED MINISTRY

Chairperson: Lawrence M. Livingston
Vice Chairperson: Karen Bunnell
Secretary: James C. Van Der Wall

Ex-Officio:

District Superintendent: Susan Keim Kester
Registrar: Boyd B. Etter
Candidacy Registrar: Thomas G. Edwards

Order of Elder: Glenn P. Catley (97)

Victor Acquaab-Harrison (95)	Janet M. Harmon (90)	Charlotte A. Nichols (96)
Norma Bailey (96)	Greg W. Hill (95)	George Patterson (96)
Karen F. Bunnell (92)	Donald J. Hurst (92)	Robert M. Price (92)
Patti F. Collett (91)	Cheryl L. Jensen (95)	Anne M. Pruett-Barnett (95)
Glenn P. Catley (97)	Grant Johnson (96)	Willard L. Robinson, Jr. (94)
Thomas P. Donnachie III (96)	Cynthia G. Koski (91)	Frederick Seyfert, Jr. (96)
Thomas G. Edwards (92)	Eleanor N. Laws (95)	Daniel Shin (96)
Boyd B. Etter (91)	Joshua L. Lebelo (92)	William T. Sterling, Jr. (92)
William M. Fitzhugh, Jr. (91)	Lawrence M. Livingston (91)	James C. Van Der Wall (90)
Ray F. Graham (90)	*Oscar Lopez (97)	
	Homer W. Minus (93)	
	Mac Etta Moore (94)	

Order of Deacon: Cynthia Quillen (96)

Associate Members:

Mary Ann Farnell (95)
William H. Johnson, Sr. (95)

Lay Members:

Dover District: Harvey Kimbrough (92)
Geraldine Jones (96)
Harriett Smith (96)
Esselee Davis (96)
Easton District: Marie Brown (92)
Salisbury District: Elsie Briddell (92)
DeWayne Whittington (96)
Wilmington District: Guy Molock (92)

From Board of Diaconal Ministries

Thomas Donnachie, III (96)
Nancy Hardy (96)
Frederick Seyfert, Jr. (96)
Patricia Sullivan (96)

XII. BOARD OF PENSIONS

Chairperson: Kenneth S. Valentine
Vice Chairperson: Donna Meagher
Secretary: Donna Meagher
Treasurer: William E. Westbrook, Jr.
Cabinet Representative: H. Sterling Green

Deborah L. Abbott (92)	George Beauchamp (92)	Theodore E. Day (96)
Phyllis A. Hitchens (96)	Thomas Black (93)	Mary Lou Green (96)
Donna Meagher (92)	Barry A. Crozier (96)	Glenn H. Lyburn (96)
Virginia Layfield (92)	Carl W. Feucht (92)	Linda Ketterman Mariner (92)
Phyllis Mitchell (96)	Robert I. Givens (96)	Charles H. Poukish (92)
Cora N. Selby (96)	Robert L. Watson (96)	*J. T. Seymour (97)
		Kenneth S. Valentine (92)

XIII. BOARD OF TRUSTEES - CONFERENCE (Para. 2513.1)

President: R. Taylor Cloud
Vice President: Beverly Y. Holland
Secretary: J. Gordon Stapleton
Treasurer: William E. Westbrook, Jr.
Cabinet Representative: Howard L. Gordy, Jr.

Jo Ann D. Asparagus (96)	R. Taylor Cloud (92)	William S. Downing (93)
Ruth M. Laws (92)	John N. Sparks, Jr. (96)	Laura A. Martin (96)
Beverly Y. Holland (96)	George Wilson, Jr. (92)	J. Gordon Stapleton (96)

XIV. BOARD OF DIRECTORS - EASTERN PENNSYLVANIA-PENINSULA UNITED METHODIST FOUNDATION, INC.

Class of 1998

Kay P. Cloud (PDC)

Donald S. Hough (EPC)
K. Douglas Potter (PDC)
William E. Westbrook, Jr.
(PDC)
Harold J. Schieck (EPC)

Class of 1999

Mary Ann Galloway (EPC)

James W. Beall (PDC)

Levan Gordon (EPC)

Class of 2000

Arthur J. Bean (EPC)
Raymond Knight (EPC)
Norman G. Powell (PDC)
Roger M. Whiteman (EPC)
Dale E. Owens (EPC)

Class of 2001

Emily L. Graupner (EPC)
Stephanie Johnson (PDC)

President: Emily L. Graupner
Vice President: Levan Gordon
Secretary: William E. Westbrook, Jr.
Treasurer: Dale E. Owens

Resource and Advisory: Parke H. Hess (Executive Director), George N. Leathrum (Representative),
Robert B. Shoemaker, Jr. (legal counsel)

XV. BOARD OF TRUSTEES - PENINSULA UNITED METHODIST HOMES, INC.

Officers

Chairperson: W. Laird Stabler III
Vice-Chairperson: Alex J. Smalls
Secretary: Mary Lou Sherrill
Assistant Secretary: Kathryn M. Andrews
Assistant Secretary: Susan W. Smith (non Trustee)
Treasurer: William L. Starcher (non Trustee)

Class of 1997

Dolores V. Alfano
*Amy D.P. Peoples

Stephen T. Golding
*Alex J. Smalls

*Kenneth S. Valentine
*Naomi G. Winchester

Class of 1998

Elva B. Ferrari
Larcy D. McCarley

Robert L. Byrd
W. Laird Stabler, III
Herbert W. Watson

*Douglas M. Ridley

Class of 1999

*Kathryn M. Andrews
Linda A. Blanchfield
*Mary Lou Sherrill

Charles C. Emery
John T. Jordan
E. Wayne Martz

*Earle N. Baker

Ex-Officio Members With Vote

Representatives - Resident Councils:

Cokesbury Village:

Methodist Country House:

Methodist Manor House:

Gerard P. Kavanaugh

James R. Bercaw

R. Jervis Cooke

Ex-Officio Members Without Vote

Resident Bishop's Representative: Patricia Bryant Harris

Chairperson, Division of Health & Welfare, Board of Global Ministries: Donald E. Alford

Trustee Emeritus

J. Wallace Watson

*Indicates trustees confirmed by the Annual Conference as per the PUMH/Peninsula Annual Conference Agreement, dated June 12, 1985.

BOARD OF DIRECTORS - PENINSULA UNITED METHODIST HOMES OF MARYLAND, INC.

Officers

Chairperson: Kenneth S. Valentine

Vice-Chairperson: Ann H. McLain

Secretary: Mary C. Van De Weghe

Class of 1997

Mary C. Van De Weghe

*John T. Jordan

*Kenneth S. Valentine

Class of 1998

*Ernest H. Leap

William F. Reinhoff, III

Roger W. Simpkins

Class of 1999

Ann H. McLain

Davey H. McCall

* Jerome R. DeVine

Ex-Officio

Heron Point Resident Council Representative

Easton District Superintendent

James B. Hendry

Ronald Bell, Sr.

* Indicates trustees confirmed by The Annual Conference as per the PUMH/Peninsula-Delaware Annual Conference Agreement, dated June 12, 1985.

XVI. BOARD OF TRUSTEES - WESLEY COLLEGE

Class of 1998

Edward J. Bennett

Richard King Brown

Charles Haskins

George V. Kirk

Rafael Zaragoza Sandra L.

Steiner Ball

Charlotte A. Nichols

Class of 1999

Joseph Bellmeyer
Eugene Bookhammer
Robert H. Reed
Gilbert S. Scarborough, Jr.
Edward G. Spear

Clifford A. Armour
George W. Anderson

Class of 2000

Yvonne Anders-Gordon
Ann Burton
Margaret Henry

Walton St. Clair, Jr.

Ronald Bell, Sr.
Robert M. Price

Class of 2001

Thelma P. Giles

Thomas W. Burn, Jr.
William F. duPont
John W. Jardine, Jr.
Thomas C. Roe

Howell O. Wilkins

Ex-officio (with vote)

Peninsula-Delaware Conference Dover District Superintendent: H. Sterling Green
Wesley College Alumni Association, Inc. President: Elizabeth Butler Mitchell

College Counsel: George H. Jones

XVII. COMMISSION ON ARCHIVES AND HISTORY

Chairperson: Mark M. Pruett-Barnett

Vice Chairperson: Marjorie M. Clements

Secretary: K. Wayne Grier

Conference Resource Director: Jonathan Baker

Marjorie M. Clements (92)
Shirley Jackson (92)
Ann M. Roede (96)
Jessie C. Smith (96)
Betty Tull (96)

Harry V. Appleby (92)
*Walter Black (97)
Gene Cray (96)
C. Robert Godfrey (92)
Murray A. Thompson (96)

*Hayward Greene (97)
K. Wayne Grier (92)
Hubert F. Jicha III (96)
Charles M. Moyer (96)
Mark Pruett-Barnett (92)
Bonnie L. Shively (96)

Ex-Officio: Allen Clark, Philip Lawton, NEJCAH
George Caley, Conference Historian
Lynn Hobbs, Barratt's Chapel Curator

XVIII. COMMISSION ON CHRISTIAN UNITY AND INTERRELIGIOUS CONCERNS

Chairperson: Howell O. Wilkins

Vice Chairperson: Diaz Bonville

Secretary: Ellene D. Bradshaw

Conference Resource Director: Jonathan Baker

UMW Vice President: Josephine Temple Merrill

Ellene D. Bradshaw (95)
Arelela Cray (92)
Ruth M. Laws (92)
Adrienne Smalls (93)

Diaz Bonville (92)
Philip N. Davis (92)
William M. Harmon (92)
Timothy E. Lewis (96)

Randall J. Booth (92)
William C. Green (93)
Cheryl T. Jensen (92)
Carol L. Johnson (92)
Pearl Johnson (97)
*Joseph K. Ossei-Akoannor (96)
Charles O. Walter (92)
Howell O. Wilkins (92)

XIX. COMMISSION ON EQUITABLE COMPENSATION

Chairperson: Warner J. Clark
Vice Chairperson: Elaine B. Ayres
Secretary: Elaine Wilkerson
Grants Secretary: George N. Leathrum
Cabinet Representative: Ronald Bell, Sr.

*Dorothy J. McKain (97)
Sandra Neal (92)
Gladys Tingle (94)

Richard J. Cannon (96)
Robert Chapman (92)
Warner J. Clark (96)
Walton St. Clair (92)

Elaine B. Ayres (92)
George N. Leathrum (92)
*John K. Shitama (97)
Robert L. Warner (92)

Ex-Officio: Elaine Wilkerson

XX. COMMISSION ON RELIGION AND RACE

Chairperson: William T. Wallace, Sr.
Vice Chairperson: Odette Wright
Secretary: John Van Tine
Conference Resource Director: Jonathan Baker

Carol D. Shaw (96)
Carye Sims (92)
Darlene Webb (93)
Odette Wright (93)

Richard D. Comly, Jr. (96)
Robert E. Emrich (96)
Robert S. Moyer, Sr. (96)

Jack Huber (96)
David B. Humphrey (96)
*Carol Svecz (97)
Gary S. Tulak (96)
John W. Van Tine (94)
William R. Wallace, Sr. (92)

Ex Officio: General Commission on Religion and Race: Jonathan Baker and J.T. Seymour

XXI. COMMISSION ON STATUS AND ROLE OF WOMEN

Chairperson: Leslie Gaye Slak
Vice Chair: Russell L. Lehman
Secretary:
Conference Council Director: Jonathan E. Baker

Frances Cephas (93)
Barbara Duffin (93)
Floscene C. Hill (96)
Carol Ann Quinn (96)
Donna Tuites Rieman (95)

*Ronald Brown (97)
* James Dunn (97)
*John E. Jones, Jr. (97)

Donald W. Alford (92)
Dale L. Brown (92)
Russell L. Lehman (96)
Barbara A. Loper (93)
Bruce C. Miller (96)
Mae Etta Moore (96)
Larry F. Pelham (96)
Leslie G. Slak (92)

Ex Officio: General Commission on Status and Role of Women: H. Sterling Green

XXII. COMMITTEE ON DISABILITY

- Board of Ordained Ministry (2): Ray F. Graham
Janet M. Harmon
- Board of Pensions (2): *Kenneth S. Valentine
Donna Meagher
- Cabinet Representative: H. Sterling Green
- Director of Admin. Services: William E. Westbrook, Jr.

XXIII. CONFERENCE COMMITTEES

A. Conference Sessions Committee

Resource Director: Jonathan E. Baker
The Resident Bishop: Peter D. Weaver
Secretary of the Conference: Robert L. Harris
Secretary of the Conference Elect: Irene Hoffman
Conference Lay Leader: Howard J. Mason
Conference United Methodist Men Officer: William M. Harmon
Conference United Methodist Women President: Louise Hess
Director of Admin. Services: William E. Westbrook, Jr.
Host District Superintendent: Howard Gordy

At Large Members:

Vaughn L. Adams
Anthony Arrington
Norma O. Bailey
Amelia M. Bobon
Patricia Bryant Harris
Cynthia G. Koski
Jean Norwood
Robert M. Price
Anne Pruett-Barnett
Jeremias A. Rojas
William T. Wallace, Sr.

B. Episcopacy Committee

Co-Chairperson: Joshua L. Lebelo
Secretary: H. Louise Hess

Charlene Briddell (93)
Kay P. Cloud (93)
H. Louise Hess (96)

James C. Hardcastle (95)
Allen H. Streett (96)

*Joseph Henry (97)
Cynthia G. Koski (96)
Joshua L. Lebelo (95)
J. Gordon Stapleton (96)

Ex-Officio Member With Vote:

Howard J. Mason
Lawrence Livingston

C. Investigation

Elaine B. Ayres
Grant L. Johnson
Jerrold W. Knotts
Lehman R. Tomlin

Anne R. Pruett-Barnett (chair)
Michael S. Russell
Thomas C. Short

Reserves
Mary Lou Green
George H. Radway
Ken Valentine

D. Administrative Review

Bruce E. Cooke
Douglas M. Ridley
Norma O. Bailey (Alternate)

E. Journal

Chairperson - Conference Secretary: Robert L. Harris
Conference Secretary Elect: Irene Huffman

Ex-Officio:

Conference Resource Director: Jonathan E. Baker
Director of Admin. Services: William E. Westbrook, Jr.
Director of Communication: Wendy Green

F. Nominations

Chairperson: C. Edwin Lasbury
Secretary - Conference Lay Leader: Howard J. Mason
District Superintendents:
Dover: H. Sterling Green
Easton: Ronald Bell, Sr.
Salisbury: Howard L. Gordy, Jr.
Wilmington: Susan Kcirm Kester
Conference Secretary: Robert L. Harris
Conference Secretary Elect: Irene Hoffman
Conference Lay Leader: Howard J. Mason

District Lay Leaders:

Dover: Patricia Dorey
Easton: Larry Hanifec
Salisbury: Lois Rogers
Wilmington: Allen Streett

Conference President United Methodist Men: William M. Harmon
United Methodist Women Representative: Louise Hess

District United Methodist Women Presidents:

Dover: Helen Breeding
Easton: Verna Asplen
Salisbury: Arelela Cray
Wilmington: Mary Lee Phillips

A youth selected by the Conference Youth Council:

One minister under appointment from each District:

Dover: William A. Ross, Sr.
Easton: Sandra L. Steiner Ball
Salisbury: P. Thomas McKelvey
Wilmington: Thomas G. Edwards

Conference Resource Director: Jonathan E. Baker

G. Conference-Wide Personnel Committee

Council on Ministries: Elizabeth St. Clair
Representative: Elaine E. Ayres
Council on Finance and Administration: Thomas Short
Representative: H. DeWayne Whittington
Board of Pensions: Kenneth Valentine
Representative: Deborah L. Abbott
Board of Stewards: Howell Wilkins
Representative: Bud McKee

A District Superintendent: Susan Keim Kester
Members-at-Large :
Katrena Batson Bailey (96)
Alice Hutchins (96)
Ex-Officio: Resource Director and Director of Admin. Services

Alexander L. Slonin, Jr. (96)
George W. Anderson, Chair (96)

XXIV. COUNCIL ON FINANCE AND ADMINISTRATION

President: Thomas C. Short
Vice President: H. DeWayne Whittington
Secretary: Claretta Davis
Treasurer: William E. Westbrook, Jr.
District Superintendent: Howard L. Gordy, Jr.
Resource Director: Jonathan E. Baker

*Harriett M. Ballard (97) J. Frank Gordy (96)
Claretta Davis (94) Norman G. Powell (96)
Anna T. Hollis (96) Ronald C. Smith (96)
Nancy Leathrum (96) Edward J. Steiner (92)
H. DeWayne Whittington (96)

Joseph A. Henry, Sr. (94)
James F. Hawkins (96)
Debra Lindsay-Hudgins (96)
*John F. Mitchell (97)
*William A. Ross, Sr. (97)
Thomas C. Short (92)

XXV. COUNCIL ON MINISTRIES

Chairperson: Elizabeth B. St. Clair
Vice Chairperson: *Elaine Ayres
Secretary: *Randolph L. Wein

At Large:

Beverly B. Lewis (96) James C. Hardcastle (92)
Jean A. Norwood (96) Dave Koski (92)
Elizabeth B. St. Clair (92) Donald W. Lyon (92)
Etta Mills (96) Robert McKee (94)
Jeanne Sparks (96) Gregory Mookins (92)
Evelyn Taylor (92) Eugene C. Petty (96)
Guy Winebrenner (96)

Elaine Ayres (96)
Clifford A. Armour, Jr. (92)
Ronald W. Bergman (96)
Palmer S. Clark (96)
Thaddeus D. Hackett (96)
Vanessa S. Lee (96)
Buford E. Painter (96)
*Cynthia Quillen (97)
William A. Ross, Sr. (96)
Randolph L. Wein (96)

Ex-Officio (with vote)

Resident Bishop:
District Superintendents:

Conference Secretary:
Conference Secretary Elect:
Board of Church & Society:
Board of Discipleship:
Board of Global Ministries:
Board of Higher Education & Campus Ministry:

Commission on Religion & Race:
Commission on Status & Role of Women:
Commission on Archives & History:
Commission on Equitable Compensation:
Commission on Christian Unity & Interreligious Concerns:
Conference Lay Leader:

Peter D. Weaver
Howard L. Gordy, Jr.
H. Sterling Green
Susan Keim Kester
Ronald Bell, Sr.
Robert L. Harris
Irene Hoffman
Thomas P. Donnachie
Alice Hemmeian
Naomi G. Winchester
George R. Shivers
Eileen R. Schuchardt
William T. Wallace, Sr.
Leslie G. Slak
Mark M. Pruett-Barnett
Warner J. Clark
Howell O. Wilkins
Howard J. Mason

Associate Conference Lay Leader: Darlene Webster
Conference United Methodist Men President: William M. Harmon

District Lay Leaders:
Dover: Patricia Dorey
Easton: Larry Hanifee
Salisbury: Lois Rogers
Wilmington: Allen Streett
Conference United Methodist Women President: H. Louise Hess

District United Methodist Women Presidents:
Dover: Helen Breeding
Easton: Verna Asplen
Salisbury: Arelela Cray
Wilmington: Mary Lee Philips
Board of Ordained Ministry: Lawrence M. Livingston
Board of Pensions: Kenneth S. Valentine
Wesley College: Lehman R. Tomlin, Jr.
Conference Youth Council:
Coordinator for Children: *Eleanor W. Kelly
Coordinator for Youth: G. Wayne Cuff
Coordinator for Older Adults: *Patricia A. and Joseph G. Burris
Coordinator for Family: Herman E. Lipsius
Conference Secretary of Global Ministries:

Ex-Officio (without vote):

District United Methodist Men Presidents:
Dover: Guy Winebrenner
Easton: Emmanuel Digman
Salisbury: Sherwood L. McGrath
Wilmington: Kenneth Hilton
Council on Finance and Administration: Thomas C. Short
Director of Administrative Services: William E. Westbrook, Jr.
Conference Board of Trustees: R. Taylor Cloud
Eastern Pennsylvania-Peninsula United Methodist Foundation, Inc.: Parke H. Hess
President, Peninsula United Methodist Homes, Inc.: Richard C. Stazesky
Board of Trustees Chairperson, P.U.M.H., Inc.: W. Laird Stabler, III
Board of Directors Chairperson, P.U.M.H. of Maryland, Inc.: Charles E. Emery
Director of Wesley Foundation (University of Delaware): Laura Lee C. Wilson
Executive Director, Methodist Action Program: John F. Holden
Executive Director, Neighborhood House: Wayne F. Brown
Executive Director, Cooperative Urban Ministries of Salisbury: Marsha Carpenter
Chairperson, Board of Directors, Neighborhood House: Betty Webb
Conference Resource Director: Jonathan E. Baker
Director for Camping and Retreat Ministry: William T. Carter
Director for Communication: Wendy K. Green
Director of Young People's Ministry: David Bennett
Board of Stewards for Camping and Retreating: Robert McKee
Communications Committee Chairperson: James Van Der Wall
Hunger Coordinator: Carolyn Dorman
Ethnic Local Church Concerns Committee: Patricia Bryant Harris
Executive Director, Howard E. Bailey Life Enrichment Program: Anthony A. Arrington
New Vitality Ministry Consultant Ambassadors:
Althea Armstrong

Leadership Development:
George O. Commodore
W. Hayward Greene
Grant L. Johnson

General Board Members:

Board of Global Ministries: Naomi G. Winchester
Board of Higher Education & Campus Ministry: James C. Hardcastle
Council on Ministries: Elizabeth St. Clair
Commission on Communication: Susan Keirn Kester
Commission on Status and Role of Women: H. Sterling Green
Commission on Religion and Race: Jonathan Baker and James T. Seymour

XXVI. CONFERENCE COUNCIL ON MINISTRIES PROGRAM COMMITTEES

A. Communications Committee

Chairperson: James C. Van Der Wall
Conference Resource Director: Jonathan E. Baker
Director of Communications: Wendy K. Green

Lisa J. Blanchette
Helen Soott
*Nancy Walker

Gilbert F. Perdue, Jr.

John F. Abel, Jr.
*Isabel T. S. Gardner
Cheryl T. Jensen
*Joseph K. Ossei-Akoannor
James S. Van Der Wall
Randolph L. Wein

Ex-Officio:

Communicator Editor: Wendy K. Green
Texas Methodist Representative: James Van Der Wall
General Commission on Communications: Susan Keirn Kester

B. Ethnic Local Church Concerns Committee

Chairperson: Patricia Bryant Harris

Julia Birchhead
*Antoinette Davis
*Mary V. Speight
Odette Wright

Richard E. Cannon
Albert C. Gaither

Patricia B. Harris
Anna McIntosh
Candy Miles
Yvonne Penn
Jeremias A. Rojas
Daniel Y. Shin
Carol E. Svecz
John W. Van Tine
Jonathan Whitney

Ex-Officio:

Conference Resource Director:
Local Church Ambassadors:

Jonathan E. Baker
George O. Commodore
W. Hayward Greene
Grant L. Johnson
Alice Hemmeian

C. Board of Stewards for Camping and Retreating

Chair: Robert McKee
Vice Chair: John Shutama
Secretary: Alice Hutchins

Class of 1998

Madelyn Hollis
Deborah Lloyd

George Brown
John Savage

Barbara Loper
Howell O. Wilkins

Class of 1999

Robert McKee
Walter Palmer

Thomas Blakelock
Alice Hutchins
Barry Steiner-Ball
Dale Vroman

Class of 2000

Kate Breeding
Carolyn Godfrey

Donald Lyon

Victor Acquah-Harrison
John Ky Shitama
Christina Whaley

Ex-Officio:

Director of Camping and Retreat Ministries: William T. Carter
Conference Children's Coordinator: Eleanor Kelly
Conference Youth Coordinator:
Director of young People's Ministry: David Bennett
Conference Lay Leader: Howard J. Mason
Staff: Carol Shaw, Beth Landing, Virginia Coleman, Buddy Landing

D. Board of Directors of the Howard Bailey Life Enrichment Program

Lucille Bedford
Arlene Coppadge
Geraldine Jones
Doris Palmer

Howard Baker
William DeLauder
James Harris, Chair
Kevin Holland
Kenneth Johnson
Thomas Johnson
William B. Morris
Melvin Shorter, Jr.
Josiah Young

Susan Keirn Kester
Jefferson Labala
Joshua L. Lebelo
David Lee
Vanessa S. Lee
Barbara A. Loper, Vice
Chair
P. Thomas McKelvey

Ex-Officio:

Conference Resource Director: Jonathan E. Baker
Program Director: Anthony Arrington
Program Coordinator: Homer Minus

XXVII. THE CHRISTIAN COUNCIL OF DELAWARE & MARYLAND'S EASTERN SHORE - GOVERNING COUNCIL

Philadelphia Area Bishop: Peter D. Weaver

XXVIII. DISTRICT COMMITTEES ON ORDAINED MINISTRY

(Para. 756 The Book of Discipline, 1992)

Dover District

Clergy

Earle N. Baker
Charles E. Covington, Sr.
H. Sterling Green, Supt.
Sherrol L. James

Laity

Robert Bamberger
Ann Wilson, Diaconal Minister
Claudia Waters

Joshua L. Lebelo
Debra E. Lindsay-Hudgins
James C. Van Der Wall, Chair
Dale Vroman

Easton District

Clergy

Elaine B. Ayres
Sandra L. Steiner Ball
Ronald Bell, Sr., Supt.
Bruce E. Cooke, Chair
*Eleanor N. Laws
*Oscar Lopez
*William Wallace

Laity

Francis Holsiger
S. Lorenzo Hubbard
Alva Hutchison

Salisbury District

Clergy

Howard L. Gordy, Jr., Supt.
J. Arthur Hurley
Laura A. Martin
Ashley Maxwell
C. Karen Moore
William T. Sterling, Jr., Chair

Laity

Charles Gorman Goslee
Terrance Greenwood
Carl Wagner

Wilmington District

Clergy

Ronald W. Bergman
Mary Lou Green, Chair
Janet M. Harmon, Vice Chair
Susan Keim Kester, Sup'l.
Clyde H. Knotts
Vernon L. Schmid
Naomi G. Winchester

Laity

Alice W. Butler
Marlene Dryden
Clara Feucht
Eugene Petty

XXXIX. DISTRICT COMMITTEES ON THE SUPERINTENDENCY

Dever District

Clergy

Fred Duncan
George Moody, Sr.
Robert Price
Christina Whaley

Laity

Ralph Allen
Jamie Bethard
Susie Bond
Pat Dorey
John Gaines
Karen Handy
Pat Moore

Easton District

Clergy

Sandra Steiner Ball
Joseph A. Henry
Alice Hutchins

Laity

Verna Asplen
*Larry Haniffee
*Anna T. Hollis
James Thomas

Salisbury District

Joshua L. Lebelo
Debra E. Lindsay-Hudgins
James C. Van Der Wall, Chair
Dale Vroman

Easton District

Clergy

Elaine B. Ayres
Sandra L. Steiner Ball
Ronald Bell, Sr., Supt.
Bruce E. Cooke, Chair
*Eleanor N. Laws
*Oscar Lopez
*William Wallace

Laity

Francis Holsiger
S. Lorenzo Hubbard
Alva Hutchison

Salisbury District

Clergy

Howard L. Gordy, Jr., Supt.
J. Arthur Hurley
Laura A. Martin
Ashley Maxwell
C. Karen Moore
William T. Sterling, Jr., Chair

Laity

Charles Gorman Goslee
Terrance Greenwood
Carl Wagner

Wilmington District

Clergy

Ronald W. Bergman
Mary Lou Green, Chair
Janet M. Harmon, Vice Chair
Susan Keim Kester, Sup't.
Clyde H. Knotts
Vernon L. Schmid
Naomi G. Winchester

Laity

Alice W. Butler
Marlene Dryden
Clara Feucht
Eugene Petty

XXIX. DISTRICT COMMITTEES ON THE SUPERINTENDENCY

Dover District

Clergy

Fred Duncan
George Moody, Sr.
Robert Price
Christina Whaley

Laity

Ralph Allen
Jamie Bethard
Susie Bond
Pat Dorey
John Gaines
Karen Handy
Pat Moore

Easton District

Clergy

Sandra Steiner Ball
Joseph A. Henry
Alice Hutchins

Laity

Verna Asplen
*Larry Hanifee
*Anna T. Hollis
James Thomas

Salisbury District

Clergy

Norma Bailey
Glenn P. Catley
Arthur L. George
T. David Hackett

Laity

Gene Cray
Tom Field
Touissant James
Harrison Matthews
Blanche Purnell
Lois Rogers
Lavada Waters

Wilmington District

Clergy

George W. Anderson
Ray F. Graham, Chair
Cheryl T. Jensen
Jerrod W. Knotts

Laity

Mark Barrow
Kenneth Hilton
Carole King
Betty Loveall, Secretary
Mary Lee Phillips
Allen Street
Darlene Webb

XXX. DISTRICT COMMITTEES ON CHURCH LOCATION AND BUILDING

Dever District

Clergy

Joseph Burris
David Paul, Chair

Laity

Charles Carter
Ernest Dorman
Hayward Greene
Elzey Jones
Don Ward

Easton District

Clergy

Harvey Chase
Robert L. Thomas
William Wallace

Laity

Charles Blizzard
*Francis Grey

Salisbury District

Clergy

Robert L. Harris, Chair
Grant L. Johnson
Paul H. Sherwood

Laity

Matthew Purnell
Preston Smith
Roger Welch

Wilmington District

Clergy

Yusef Ahmed
Thomas F. Donachie III
John F. Holden, Secretary
Susan Keirn Kester, Superintendent
Cynthia G. Koski, Chair
Gary L. Moore

Laity

James Harris, Vice Chair
Barbara Hicks
Tanya Pollard
Don Witsil

XXXI. DISTRICT BOARDS OF LAITY

Dover District

Helen Breeding
Robert Davis
Warner Clark
Patricia Dorey, Lay Leader
Dennis Gourley
Linda Juskiewicz

Arthur King
Thomas Mifflin
Howard Millman
Don Ward, Assoc. Lay Leader
Guy Winebrenner

Easton District

Verna Asplen
*Donald Cornish
George H. Cooper, Jr.
Thomas G. Dean
*Emmanuel Dignman
*Larry Hanifee
*Charles Murry

Evelyn Taylor
*Mark Farnell
Robert Farnell
*Juli Lowry
Hazel Molock
James Thomas
Joan Wolff

Salisbury District

Chuck Anderson
*Ben Brittingham
Arelela Gray
*Gene Cray
Carolyn Dorman
Patricia Gardner
*Susan Hull

Toissaint James
Sherwood McGrath
*James Palmer
Elsie Parks
Lois Brown Rogers, Lay Leader
*Sidney Thomas

Wilmington District

Jane Brown
Juanita I. Clark
Ellen & Gene Cochrane
Kenneth V. Hilton
Joseph Johns
Mary Lee Phillips

Tanya Pollard, Co-Associate Lay Leader
Donald Sproat
Marty Stambaugh
Allen H. Street, Lay Leader
Murray Thompson, Co-Associate Lay Leader

**Liaity Serving the Peninsula-Delaware Conference on
Boards, Commissions, Committees, and Divisions**

- Abbott, Deborah L., 3848 Old Post Rd., Salisbury, MD 21801 (12)(23G)
Adams, Charles, 12 N. Nace Lane, Dover, DE 19901 (302-697-2447) (9)
Ahmed, Patricia A., 1404 Lovering Avenue, Wilmington, DE 19806 (2)
Ahn, Eusook, (8)
Alfano, Dolores V., (15)
Alford, Donald E., 213 Florence Ave., Wilmington, DE 19803 (302-478-0460) (3)(14)(20)
Allen, Melinda, 304 Danford Circle, Salisbury, MD 21801 (410-548-4145) (8)
Allen, Ralph, (29)
Anders-Gordon, Yvonne, (16)
Anderson, Chuck, 313 Gay Street, Salisbury, MD 21801 (410-860-1851) (31)
Anderson, Ramona, (8)
Andrews, Kathryn M., P.O. Box 98, Yorklyn, DE 19736 (302-239-4414) (15)
Appleby, Harry V., 1075 Red Lion Rd., New Castle, DE 19720 (302-834-9784) (17)
Arbeene, Jon, (10)
Armstrong, Althea W., 114 Davis Circle, Dover, DE 19904 (302-734-9820) (2)(24)
Asparagus, Jo Ann D., P.O. Box 131, McDaniel, MD 21647 (410-822-4808; 479-2573) (13)
Asplen, Verna, 1102 Travers Street, Cambridge, MD 21613 (410-228-6022) (8)(23F)(25)
(29)(31)
- Bailey, Katrena Batson, 5919 Bethel Road, Rhodesdale, MD 21659 (23G)
Baker, Howard F., 344 Mimosa Avenue, Mayfair, Dover, DE 19901 (302-678-2179) (26D)
Ballard, Harriett M., P.O. Box 403, Princess Anne, MD 21853 (410-651-0626) (24)
Bamberger, Robert, 132 W. South Street, Smyrna, DE 19977 (28)
Banks, Kendra, 3886 Upper Fairy Road, Edna, MD 21822 (410-548-9862) (10)
Barrow, Mark, (29)
Bazzelle, William E., 24 York Way, Hockessin, DE 19707 (3)
Beauchamp, George, R.D. 4 Box 150A, Seaford, DE 19973 (12)
Beall, James W., 121 Wynnwood Dr., Wilmington, DE 19810 (302-475-3589) (14)
Bean, Arthur J., 1423 W. 7th Street, Chester, PA 19013 (610-876-7813) (14)
Bedford, Lucille K., 719 Carol Street, Dover, DE 19904 (302-734-7772) (26D)
Bedford, Joseph H. Jr., 719 Carol Street, Dover, DE 19904 (302-734-7772) (2)
Beh, Christine Brosius, 17 Ivy Road, Wilmington, DE 19806 (302-658-0759) (14)
Bell, Dorothy Ann, 215 Hanson Street, Easton, MD 21601 (410-822-0403) (10)
Bell, Ronald Jr., 215 Hanson Street, Easton, MD 21601 (410-822-0403) (10)
Bellmeyer, Joseph S., 45 S. Turnberry Dr., Dover, DE 19901 (302-734-4856) (16)
Bennett, Edward J., P.O. Box 344, Dover, DE 19901 (302-736-6485) (16)
Bercaw, James R., (15)
Bethard, Jamie, (29)
Billings, Lois R., 26 E. 3rd St., Wilmington, DE 19802 (302-762-7343) (8)
Birkhead, Julia, Rt. 1 Box 105, Quantico, MD 21856 (410-873-2384) (26B)
Black, Thomas, 3 Markham Circle, Charter Oaks, Hockessin, DE 19707 (302-239-4524) (12)
Black, Walter, (17)
Blake, Doris A., 61 Dundee Road, Dover, DE 19904-6114 (302-697-1359) (1)
Blanchette, Lisa J., P.O. Box 615, Georgetown, DE 19947 (302-855-9055) (26A)
Blanchfield, Linda A., Delaware Trust Company, P.O. Box 1109, Wilmington, DE 19899 (302-421-7285; 885-3158) (15)
Blizzard, Charles (30)
Bond, Susie, (29)
Bonville, Diaz, RD 1 Box 61C, Rehoboth, DE 19971 (1)(18)
Bookhammer, Eugene D., Box 363, Lewes, DE 19958 (302-645-8681) (16)
Boyd, Amy, (5)
Boyd, Edward, 1015 N. Delaho Ave., Salisbury, MD 21801 (410-543-1277) (4)

Bradshaw, Ellene, P.O. Box 75, Nanticoke, MD 21840 (410-873-2848) (18)(20)(25)
 Breeding, Helen, 141 Ruritan Lane, Viola, DE 19979 (302-284-9533) (8)(23F)(25)(31)
 Breeding, Kate B., P.O. Box 74, Greensboro, MD 21639-0074 (410-482-6861) (26C)
 Briddell, Charlene, 320 Glenn Ave., Apt. 302, Salisbury, MD 21801 (410-548-3805) (23B)
 Briddell, Elsie, 517 E. Flower St., Berlin, MD 21811 (410-641-1476) (11)
 Briggs, Theodore, 81 West View Ave., Dover, DE 19901 (302-697-2517) (9)
 Bright, Arthur L., 776 McGinnis Pond Rd., Felton, DE 19943 (302-355-3230) (4)
 Brittingham, Ben, 8608 Gray Fox Lane, Berlin, MD 21811 (410-641-1795) (7)(31)
 Brown, George C., 11 Harvard Rd., Cooper Farm, Wilmington, DE 19808 (302-994-1814) (26C)(27)
 Brown, Jane, 5 Gaynor Court, Pigeon Run, Bear, DE 19701 (410-996-5040) (31)
 Brown, Kelly, 5 Gaynor Court, Bear, DE 19701 (10)
 Brown, Marie, 408 N Commerce St., Centreville, MD 21617 (11)(17)
 Brown, Richard K., P.O. Box 2222, King of Prussia, PA 19406 (215-832-0600) (16)
 Brown, Ronald, 5 Gaynor Court, Bear, DE 19701 (302-834-7412) (21)
 Brown, Wayne F., 1124 N. Heald Street, Wilmington, DE 19801 (302-652-3928) (3)(25)
 Browne, Erin, 1406 Belvoir Circle, Wilmington, DE 19803 (10)
 Buck, Kristen, R.D. 1 Box 98-3, Harrington, DE 19952 (302-398-4124) (9)
 Burn, Thomas W., Jr., 105 Kingsbridge Rd., Rehoboth Beach, DE 19971 (302-227-9295) (16)
 Burris, Patricia, P.O. Box 40, Ocean View, DE 19970 (302-539-9256) (2)(25)
 Burton, Ann, (16)
 Butler, Alice, 1201 N. Harrison Street, Suite 218, Wilmington, DE 19806 (28)
 Byrd, Robert L., Wood, Byrd and Associates, Inc., 1201 Orange Street, Suite 1010, Wilmington, DE 19801 (302-655-4124) (15)

Campher, Dorothy, P.O. Box 4, Chestertown, MD 21620 (18)(26D)
 Cannon, Richard J., RD 1 Box 72, Bridgeville, DE 19933 (302-337-7032) (19)(26B)
 Carney, David, #2 Glendale, Newark, DE 19702 (302-834-3756) (9)
 Carlson, Elizabeth B., 5 Pintail Place, Wild Quail, Wyoming, DE 19934 (302-697-1247) (2)
 Carter, Charles, (30)
 Caswell, Kimberly, (5D)
 Cephas, Frances, 22022 Marsh Creek Rd., Preston, MD 21655 (410-673-2113) (21)
 Chapman, Robert, 210 W. 37th St., Wilmington, DE 19802 (302-762-1302) (9)(19)
 Clark, Juanita I., 801 Ontario Street, Havre de Grace, MD 21078-2731 (410-996-0472) (31)
 Clark, Warner J., P.O. Box 34, Millsboro, DE 19966 (302-934-8105) (19)(25)(31)
 Clements, Marjorie M., P.O. Box 234, Sudlersville, MD 21668 (17)
 Cloud, Kay P., 431 Briar Creek Drive, Hockessin, DE 19707 (302-239-2198) (2)(14)(23B) (24)(25)
 Cloud, R. Taylor, 431 Briar Creek Drive, Hockessin, DE 19707 (302-239-2198) (13)(25)
 Cochrane, Ellen, (31)
 Cochrane, Gene, (31)
 Collins, Geneva, 413 Decatur Avenue, Salisbury, MD 21801 (410-742-6225) (1)
 Cooper, George H. Jr., (31)
 Comly, Richard D. Jr., 825 E. Market Street, Georgetown, DE 19947 (302-856-1448) (20)
 Coppadge, Arlene, 523 W. 38th St., Wilmington, DE 19802 (26D)
 Cormish, Donald, (31)
 Cray, Arelela, 25321 Ocean Gateway, Mardela Springs, MD 21837 (410-742-7398) (8)(18) (23F)(25)(31)
 Cray, Gene, 25321 Ocean Gateway, Mardela Springs, MD 21837 (410-742-7398) (9)(17)(23F) (25)(29)(31)
 Crozier, Barry A., 1 Briarwood Court, Landenberg, PA 19350 (610-274-0158) (12)

Dabell, Sue, (8)
 Davis, Antoinette, 474 Morehouse Drive, Wilmington, DE 19801 (302-655-0598) (26B)
 Davis, Claretta, 804 Washington St., Milford, DE 19963 (302-422-6518) (24)

Davis, Esselee M., 307 First Street, Bridgeville, DE 19933 (302-337-8543) (2)(11)
 Davis, Phillip, 307 First Street, Bridgeville, DE 19933 (302-337-8543) (18)(27)
 Davis, Robert, 804 N. Washington Street, Milford, DE 19963 (320-422-6518) (31)
 Dean, Thomas G., 3009 Ocean Gateway, Cambridge, MD 21613 (410-228-6883) (7)(31)
 Deeter, Cheryl, (5)
 Diemer, Bert, 6 Matson Court, Wilmington, DE 19803-3972 (302-239-0670) (3)
 Digman, Emmanuel, (9)(25)(31)
 DeLauder, William, 540 State College Rd., Dover, DE 19901 (26D)
 Dellinger, Brian, Rt. 1 Box 105A, Harrington, DE 19958 (302-398-4405) (29)
 DeShields, Edward, 211 W. Martin St., Snow Hill, MD 21863 (1)
 Donaway, Charles R., P.O. Box 662, Millsboro, DE 19966 (302-934-9309) (31)
 Dorey, Patricia, P.O. Box 220, Millsboro, DE 19966 (302-934-6962) (7)(9)(23F)(25)(29)(31)
 Dorman, Carolyn C., 302 S. Church St., Snow Hill, MD 21863 (410-632-0285) (3)(25)(31)
 Dorman, Ernest, 6 Deertail Road, Millsboro, DE 19966 (302-945-1738) (30)
 Dorman, Tim, (10)
 Dryden, Marlene, (28)
 Duffin, Barbara, R.D. 5 Box 834F, Felton, DE 19943 (21)
 Dunmore, Fondella, Rt. 6 Box 80, Millsboro, DE 19966 (302-945-3190) (17)
 Dunn, James, P.O. Box 88, Rock Hall, MD 21661 (410-639-7145) (21)
 DuPont, William F., P.O. Box 3668, Greenville, DE 19807 (302-655-6648) (16)

 Edwards, Billy, (10)
 Elliott, Jack L., 225 Canal Park Drive, Apt. #2, Salisbury, MD 21801 (410-742-2860) (9)
 Emery, Charles C., 1212 Calvert Road, North East, MD 21901 (410-822-3573) (15)(25)
 Emrich, Robert E., 18 Sturbridge Drive, Dartmouth Woods, Wilmington, DE 19810-1124 (302-475-6334) (20)
 Etter, Linda C., 200 Walnut St., Pocomoke City, MD 21851 (410-957-0990) (3)
 Evans, John Jr., (6)
 Evans, Sophia L., 1223 Mayfield Road, Wilmington, DE 19803, (302-479-5368) (2)

 Farnell, Mark, 4116 Whitelyville Road, Hurlock, MD 21634 (10)(31)
 Farnell, Robert E., III, P.O. Box 278, Vienna, MD 21869 (410-376-3178) (31)
 Ferrari, Elva B., Nuclear Mutual Ltd., 1200 Market St., Suite 1200, Wilmington, DE 19801 (302-888-3000;655-0247) (15)
 Feucht, Carl W., 1339 Churchtown Road, Middletown, DE 19709 (302-378-8454) (12)
 Feucht, Clara, 1339 Churchtown Road, Middletown, DE 19709 (302-378-8454) (28)
 Fields, Tom, 26850 Crooked Oak Lane, Hebron, MD 21830 (29)
 Freeman, Augustine, 18 E. Peach Drive, Camden, DE 19934 (302-697-6620) (2)

 Gaines, John, (29)
 Gaines, Mabel, (8)
 Gaither, Albert C., 624 Old Porter Rd., Bear, DE 19701 (302-834-2477) (26B)
 Gaither, Verlie, (8)
 Galloway, Mary Ann, 373 Summit Road, Springfield, PA 19064 (610-543-6393) (14)
 Gamsby, Arthur, 24 Stehens Drive, Newark, DE 19713 (302-738-4039) (1)(9)
 Gardner, James R., 133 Harmony Crest Dr., Newark, DE 19713-1989 (1)
 Gardner, Patricia J., 424 Loblolly Lane, Salisbury, MD 21801 (410-749-6258) (2)(31)
 Geibel, Jeanne, (8)
 Giles, Thelma P., #8 Clyth Dr., Wilmington, DE 19803 (302-478-1023) (16)
 Givans, Sylvia A., 530 E. William Street, Salisbury, MD 21804 (2)
 Givens, Robert I. Jr., P.O. Box 417, Pocomoke City, MD 21851 (410-957-2568) (12)(24)
 Godfrey, C. Robert, P.O. Box 3032, Wilmington, DE 19804 (17)
 Godfrey, Carolyn, 103 W. William St., Salisbury, MD 21801 (410-742-1482) (26C)
 Golding, Stephen T., 1404 Jan Drive, Wilmington, DE 19803 (215-898-1005) (15)
 Goodwin, Kevin G., 440 Haystack Drive, Newark, DE 19711-8316 (302-453-1169) (3)

Gordon, Levan, 906 E. Slocum Street, Philadelphia, PA 19150-3608 (215-686-2961) (14)
 Gordy, J. Frank, RD 3 Box 379, Georgetown, DE 19947 (302-356-6857) (24)
 Goslee, Charles, 1912 Jersey Road, Salisbury, MD 21801 (28)
 Gourley, Dennis, R.D. 2 Box 512, Dover, DE 19901 (302-678-9707) (4)(7)(26B)(31)
 Graupner, Emily L., 2045 Richard Road, Willow Grove, PA 19090 (215-659-0353) (14)
 Green, Elaine, 230 chestnut Springs Rd., Chesapeake City, MD 21915 (410-392-7616) (31)
 Greenwood, Terrance, 6270 Worcester Highway, Newark, MD 21841 (28)
 Grey, Francis, (30)
 Griffith, Matt, (10)

 Handy, Karen R., Rt 1 Box 308, Seaford, DE 19973 (10)(29)
 Handy, Kristen, (10)
 Handy, Marion, (1)
 Hanifee, Larry, P.O. Box 97, Millington, MD 21651 (410-928-5265) (7)(9)(23F)(25)(29)(31)
 Hardcastle, James C., 121 N. Kirkwood St., Dover, DE 19901 (302-734-2980) (4)(23B)(25)
 Harmon, William M., 1803 Newport Road, Marshallton, Wilmington, DE 19808 (302-995-1084) (7)(9)(18)(23A)(23F)(25)
 Harris, James, 2203 Christiana Meadows, Bear, DE 19703 (302-328-5539) (26D)(30)
 Harris, Winifred C., 1222 Afton Court, Dover, DE 19901 (302-734-4119) (4)
 Harrison, Victor, Jr., 213 Branch Street, Berlin, MD 21811 (410-641-2453) (10)
 Haskins, Charles, (16)
 Henry, Margaret, (16)
 Hess, H. Louise, 1906 Gravers Lane, Wilmington, DE 19810 (302-475-3958; 475-4804) (7)(8) (23A)(23B)(23F)(25)
 Hess, Parke H., Eastern Pa. Conf. Center, P.O. Box 820, Valley Forge, PA 19482 (800-828-9093) (14)(25)
 Hicks, Barbara, (30)
 Hill, Floscene, 2903 Conrad St., Wilmington, DE 19805 (302-655-9423) (21)(23F)(25)
 Hilton, Kenneth V., 201 Marabou Drive, Newark, DE 19702 (302-835-2811) (9)(25)(29)(31)
 Hitchens, Phyllis A., RD 5 Box 142, Georgetown, DE 19947 (302-856-7823) (12)
 Hoffman, Gil, 238 Evans Lane, Stevensville, MD 21666 (410-643-2477) (1)
 Hoffman, Irene, 238 Evans Lane, Stevensville, MD 21666 (410-643-2477) (23A)(23E)(23F)(25)
 Holland, Beverly Y., 54 Cheswold Blvd. #414, Newark, DE 19713 (302-368-3846) (13)
 Holland, Kevin, 1003 W 8th St., Wilmington, DE 19806 (26D)
 Hollis, Anna T., Rt. 2 Box 189, Centreville, MD 21617 (410-758-0189) (24)(29)
 Hollis, Madelyn, 103 Holton Ave., Centreville, MD 21617 (26C)
 Holsberg, Millie, 811 Radiance Drive, Cambridge, MD 21613 (410-228-0982) (7)
 Holsinger, Francis, 220 Pine Drive, Denton, MD 21629 (28)
 Hopkins, Kathryn, 803 Radcliffe Ave., St. Michaels, MD 21663 (410-745-5430) (24)
 Horne, Ken, 1611 Walton Road, Wilmington, DE 19803 (302-428-7673) (10)
 Hough, Donald S., 794 Conestoga Road, Berwyn, PA 19312 (610-644-6846) (14)
 Hubbard, S. Lorenzo, Rt. 1 Box 59-D, Preston, MD 21655 (28)
 Hudson, Rosemary, (8)
 Hull, Chucky, 9035 Star Road, Delmar, MD 21875 (410-896-3778) (7)
 Hull, Susan, 9035 Star Road, Delmar, MD 21875 (410-896-3611) (31)
 Hurst, Mauvette, 100 Stratton Circle, Elkton, MD 21921 (410-392-2397) (3)
 Hutchinson, Alva, Rt. 2 Box 687, Chester, MD 21619 (28)
 Hutt, Preston, 5261 Bivens Road, Marion, MD 21838 (10)
 Hyland, Harvey, 108 Irene Avenue, Laurel, DE 19956 (302-875-5201) (29)

 Jackson, Shirley, 702 Rigby Avenue, Cambridge, MD 21613 (17)
 James, Touissant, 508 S. Curlew Road, Salisbury, MD 21801 (410-742-0951) (29)(31)
 Jardine, John W., Jr., 1938 Mitten St., Dover, DE 19901 (302-697-6066) (16)
 Johns, Joseph, 1309 Greenleaf Road, Wilmington, DE (302-994-0716) (31)
 Johnson, Donna, 800 Kearney Ct., Salisbury, MD 21801 (410-548-3052; 742-6974) (11)

Johnson, Jonathon, (9)
 Johnson, Kenneth, 409G Brookridge Drive, Brookridge Townhouses, Salisbury, MD 21801 (410-742-6086) (26D)
 Johnson, Thomas, 409 G-Brookridge Drive, Salisbury, MD 21801 (410-742-6086) (26D)
 Jones, Elzey, 805 Cypress Drive, Seaford, DE 19973 (302-629-9106) (30)
 Jones, Erin, (10)
 Jones, Geraldine, 368 Post Boulevard, Dover, DE 19901 (302-736-6491) (11)(26D)(29)
 Jones, Jackie, 3886 Upper Fairy Road, Edna, MD 21822 (410-548-9862) (10)
 Jones, John E. Jr., 306 Delaware Ave., Salisbury, MD 21801 (410-543-8376) (21)
 Jones, Joyce, (3)
 Jones, Randolph E., Rt 1 Box 59 F, Bridgeville, DE 19933 (3)
 Jordan, John T., 907 Deep Landing Rd., Chestertown, MD 21620 (15)
 Joyner, Jessie, 200 Cherry Blossom Lane, Hockessin, DE 19707 (302-239-1747) (9)
 Juskiewicz, Linda, 16 Nanticoke Circle, Seaford, DE 19973 (302-629-7195) (3)(31)

Kavanaugh, Gerard P., Cokesbury Village, Cottage 41, 726 Loveville Rd., Hockessin, DE 19707 (302-655-9677; 234-0595) (15)
 Keiner, Louis, (5D)
 Kelly, Eleanor W., 223 Tinsley Court, Salem Woods, Newark, DE 19702 (302-454-1367) (2)(25) (26C)
 Kelley, Jonathan, (31)
 Kenney, Esther, 810 W. 21st St., Wilmington, DE 19802 (302-652-5874) (8)
 Kent, Jennifer, (5D)
 Kievit, John, (5D)
 Kimbrough, Harvey, 201 N. Shore Court, Seaford, DE 19973 (11)
 King, Arthur, RD 2 Box 219, Laurel, DE 19956 (302-875-7065) (31)
 King, Carole, (29)
 Kirk, George V., Box 103, New London, PA 19360 (215-255-4327) (16)
 Kjelleren, Donald L., 1 Zeigler Lane, Concord Hills, Wilmington, DE 19803 (302-478-1742) (2)
 Knight, Raymond, 11 Bentley Court, Marlton, NJ 08053 (609-985-4354) (14)
 Knotts, Edith C., 900 Blackbird Greenspring Rd., Smyrna, DE 19977 (1)
 Koski, Dave, 701 S. Cox Street, Middletown, DE 19709 (302-378-9029) (25)
 Krauss, Janet, 108 Tammie Drive, Dover, DE 19904 (302-678-8045)

Larkin, Jane, 104 Malone Ave., Chestertown, MD 21620 (8)
 Larkin, Phil, 104 Malone Ave., Chestertown, MD 21620 (31)
 Lassiter, Laura F., 84 Nothingham Lane, 6081 Ocean Pine, Berlin, MD 21811-7334 (410-208-0141) (3)
 Laws, Ruth M., 844 Forest St., Dover, DE 19901 (302-734-3280) (13)(18)
 Layfield, Virginia, P.O. Box 517, Princess Anne, MD 21853 (12)(29)
 Leap, Ernest H., 12203 Azalea Court, Worton, MD 21678 (410-778-3735) (15)
 Leap, Dorothy, 12203 Azalea Court, Worton, MD 21678 (410-778-3735) (8)
 Leathum, Nancy H., 46 Kensington Lane, Newark, DE 19713 (302-369-0240) (24)(25)
 Lee, Janet, Market & Poplar Streets, Laurel, DE 19956 (302-875-3983) (29)
 Lerner, Shirley, (5D)
 Lewis, Beverly B., 13 Anna Ave., Bear, DE 19701 (302-834-8939) (25)
 Lewis, Timothy E., 12 Tyne Drive, New Castle, DE 19720 (18)
 Livingston, Frances, 4303 Whittier Road, Wilmington, DE 19802 (302-762-6404) (25D)
 Lloyd, Deborah, 10 Whitehall Circle, Wilmington, DE 19808 (302-998-3484) (26C)
 Lodge, Thomas, P.O. Box 2207, Wilmington, DE 19899 (302-658-9141) (9)
 Loveall, Betty H., 10 E. Wallace Ave., North East, MD 21901 (410-287-8908) (1)(29)
 Lowry, Juli, (31)
 Lucht, Gerald F., 20 Cook Road, Newark, DE 19711 (302-738-5382; 992-5902) (5D)
 Lyon, Donald, 110 Banbury Drive, Wilmington, DE 19803 (26C)

Mackey, Catherine E., Rt. 2 Box 102, Millsboro, DE 19966 (302-934-8901) (3)
 Martz, E. Wayne, 706 S. State St., Dover, DE 19901-4146 (302-734-7310) (15)
 Marvel, James, RD 1, Box 70, Georgetown, DE 19947 (302-856-7268) (3)(7)
 Mason, Charles, (5D)
 Mason, Howard J., 730 Nylon Blvd., Seaford, DE 19973 (302-629-8141) (7)(9)(23A)(23B)
 (23F)(25)(26C)
 Mason, Joanne, Box 100, Newark, MD 21841 (410-641-0067) (16)
 Mason, Susan J., 730 Nylon Blvd., Seaford, DE 19973 (302-629-8141) (2)
 Matthews, Harrison, 102 6th Street, Pocomoke City, MD 21851 (29)
 McCall, Davey H., (15)
 McCarley, Larcy D., 755 Bicentennial Blvd., Dover, DE 19901 (O:302-736-5175; H:302-678-
 5528) (15)
 McGrath, Sherwood, 8145 Stevens Road, Salisbury, MD 21801 (410-548-2580) (9)(25)(31)
 McKain, Dorothy J., 4793 Irish Hill Rd., Magnolia, DE 19962 (19)
 McKee, Robert, 29 Sandy Point Rd., Earleville, MD 21919 (410-275-8629) (23G)(25)(26C)
 McLain, Ann H., 210 North Queen Street, Chestertown, MD 21620 (410-778-2360) (15)
 McNamara, Denise, (6)
 Meagher, Donna, (12)(22)
 Meeker, Amy L., 50 Valley Forge Rd., New Castle, DE 19720 (4)
 Meekins, Gregory, 700 Washington St., Cambridge, MD 21613 (25)
 Merrill, Josephine T., P.O. Box 106, 14545 Sandy Lane, Eden, MD 21822 (8)(18)
 Milfin, Thomas R., RD 1 Box 286, Lincoln, DE 19960 (302-684-8922) (31)
 Milbury-Steen, Sally, Pacem In Terris, 900 Washington St. A#1, Wilmington, DE 19801-1536
 (302-656-2721) (1)
 Millman, Howard Jr., 665 Highway One, Lewes, DE 19958 (302-645-6215) (31)
 Mills, Etta, RD 1 Box 440, Milford, DE 19963 (25)
 Mills, Sandra S., (8)
 Mitchell, Phyllis, 410 North Street, Milford, DE 19963 (302-422-5821) (12)
 Molock, Hazel (31)
 Molock, Quizelous (Guy) O., 602 Ivydale Rd., Carrass, Wilmington, DE 19803 (302-762-
 6245) (11)(23C)
 Moore, Pat, (29)
 Morris, William B., (26D)
 Moyer, Robert S., 2 Kennys Lane, Dover, DE 19901-1820 (302-734-8945) (20)(29)
 Mullen, Paulette, 2070 General Way, Dover, DE 19901 (302-734-1505) (1)(8)
 Murry, Charles, (31)
 Mylin, Charlene J., 1334 State Road, Lincoln University, PA 19352 (610-831-3705) (5D)

Neal, Sandra, 7 Shady Nook Road, Lewes, DE 19958 (19)
 Nelson, Joan, 709 Whitebriar Rd., Hockessin, DE 19707 (302-239-7690) (3)
 Nixon, Meredith, (10)
 Norwood, Jean A., Rt 4 Box 170-B, Millsboro, DE 19966 (302-945-3111) (23A)(25)
 Noss, Michael, (5)

Obenshain, W. Bruce, 259 E. Main Street, Cecilton, MD 21913 (3)

Palmer, Doris, Rt. 3 Box 657, Felton, DE 19943 (26D)
 Palmer, James, 37009 Old Ocean City Rd., Willards, MD 21874 (410-835-8867) (31)
 Palmer, Walter, III, 110 Market St., Denton, MD 21629 (410-479-1880) (26C)
 Parker, Carlton H., 342 N. Market St., Seaford, DE 19973 (302-629-9796; 629-6725) (10)(11)
 Parks, Elsie, 224 Canal Drive #3, Salisbury, MD 21804 (410-341-0221) (31)
 Peck, Bernard S., 708 Wilder Avenue, New Castle, DE 19720 (2)
 Peoples, Amy D.P., Box 277PF, Dagsboro, DE 19939 (302-732-9533) (15)
 Perdue, Gilbert F., Jr., 123 Eighth Street, Pocomoke City, MD 21851-1128 (410-957-0841)
 (26A)

Perkins, Marion, (8)
 Petty, Eugene C., 44 Buttonwood Ave., New Castle, DE 19720 (302-328-3806) (25)(28)
 Phillips, Mary Lee, 14 Dandridge Drive, Jefferson Farms, New Castle, DE 19720 (8)(23F)(25)
 (29)(31)
 Pollard, Tanya B., 9 Guilford Court, Newark, DE 19702 (302-576-5270) (7)(30)(31)
 Potter, K. Douglas, (14)
 Powell, Norman, 111 Sussex Avenue, Bridgeville, DE 19933 (302-337-7217) (14)(24)
 Prattis, Charles, P.O. Box 271, Denton, MD 21629 (24)(27)(31)
 Prettyman, Joanne, (6)
 Purnell, Ashley, (10)
 Purnell, Blanche, (29)
 Purnell, Lawrence, P.O. Box 207, Fruitland, MD 21826 (3)
 Purnell, Lester, 31900 Pembroke Court, Delmar, MD 21875 (31)
 Purnell, Matthew, Rt. 3 Box 423, Berlin, MD 21811 (30)

 Quimm, Carol, 2205 Chelmsford Circle, Newark, DE 19713 (8)(21)

 Randall, Emily, (10)
 Reed, Robert H., P.O. Box 575, Dover, DE 19903 (302-734-3533) (16)
 Reinboff, William F. III, 24426 Smithville Road, Worton, MD 21678 (410-778-5732) (15)
 Rieman, Donna Tuites, 2400 Centreville Rd., Wilmington, DE 19808 (302-998-9571) (21)
 Robinson, Earl, 27131 Patriot Drive, Salisbury, MD 21801 (410-543-0464) (3)
 Roe, Thomas C., 229 Canal Park Dr., #301, Salisbury, MD 21801 (410-749-4387) (16)
 Roede, Ann M., 7 Welwyn Road, Hillstream 1, Newark, DE 19711 (302-239-9472) (17)
 Rogers, Lewis, 27253 Nevette Muir Rd., Westover, MD 21871 (410-651-2805) (7)(25)
 Rogers, Lois, 1014 Beaglin Park Drive, Salisbury, MD 21801 (410-749-9986) (7)(9)(23F)
 (25)(29)(31)
 Rogers, Louis, 1014 Beaglin Park Drive, Salisbury, MD 21801 (410-749-9986) (31)
 Rust, Maleia, P.O. Box 296, Greenwood, DE 19950 (302-349-9266) (2)

 Santare, Michael, (5D)
 Sapp, James, 207 Capitol Terrace, Newark, DE 19711 (28)
 Saulsbury, Emily G., 6572 Concord Lane, Salisbury, MD 21801 (410-546-2640) (4)
 Savage, John, 4 Featherstone Drive, Salisbury, MD 21801 (410-546-5818) (26C)
 Scarborough, Gilbert S. Jr., (16)
 Schieck, Harold J., (14)
 Schuchardt, Eileen R., 402 Sandy Hill Rd., Cambridge, MD 21613-1016 (410-228-8393) (4)(25)
 Scott, Helen, (26A)
 Scott, James M., 920 Townsend Blvd., Dover, DE 19901 (302-678-8144) (2)
 Selby, Cora N., RD 2 Box 343, Laurel, DE 19956 (302-875-3790) (12)
 Shaw, Carol, Drayton Retreat Center, 12651 Cooper's Lane, Worton, MD 21678-9771 (410-778-
 2869) (20)
 Sherrill, Mary Lou, 2412 Lanside Drive, Foulkside, Wilmington, DE 19810 (302-475-3478)
 (15)
 Shivers, George, 116 School Road, Chestertown, MD 21620 (410-778-3696) (4)(25)
 Short, Aletha, P.O. Box 304, Millsboro, DE 19966 (302-934-8755) (4)
 Shorter, Melvin Jr., 2030 Pondtown Road, Chestertown, MD 21620 (410-778-4031) (26D)
 Shortess, Carolyn, (8)
 Sieg, Carol Faye, 16 Augusta Drive, Newark, DE 19713 (302-738-6423) (3)
 Simmons, James (31)
 Simpkins, Roger W., 800 Truslow Road, Chestertown, MD 21620 (410-778-6738) (15)
 Sims, Carrye, 1101 White Oak Rd., Dover, DE 19901 (302-734-2068) (8)(20)
 Sipos, Joseph, Rt. 3 Box 309C, Seaford, DE 19973 (302-629-7508) (9)
 Smalls, Adrienne, 1409 William Penn Lane, Weldin Park, Wilmington, DE 19803 (302-764-
 5279) (18)

Smalls, Judge Alex J., 505 W. Lea Blvd., Wilmington, DE 19802 (302-571-4551; 764-6293 (15)
 Smith, Harriett, (11)
 Smith, Jessie C., 7971 Bowlend Road, Pocomoke City, MD 21851 (17)
 Smith, Preston, 2047 Groton Road, Pocomoke City, MD 21851 (30)
 Smith, Ronald C., 611 Blackgate Road, Wilmington, DE 19803 (302-478-7202) (24)
 Sparks, Darrell, (5D)
 Sparks, Jeanne, 13 Walnut Lane, Keen-Wik, Selbyville, DE 19975 (302-436-5303) (25)
 Sparks, John N., Jr., 13 Walnut Lane, Keen-Wik, Selbyville, DE 19975 (302-436-5303)
 (13)(23F)(25)(29)
 Spear, Edward G., (16)
 Speight, Mary V., 1311 Concord Road, Seaford, DE 19973-2929 (302-629-9799) (3)(26B)
 Sproat, Donald, 6 South Cliffe Drive, Wilmington, DE 19805 (302-798-7029) (31)
 Stabler, W. Laird, III., Potter, Anderson & Corroon, P.O. Box 951, Wilmington, DE 19899
 (O:302-658-6771; H:302-655-3736) (15)(25)
 St. Clair, Elizabeth B., 4011 Springfield Lane, Wilmington, DE 19807 (302-654-7878) (2)(23G)
 (25)
 St. Clair, J. Walton, Jr., 4011 Springfield Lane, Wilmington, DE 19807 (302-654-7878) (16)(19)
 Stambaugh, Marsden, 209 Llangollen Blvd., New Castle, DE 19720 (302-328-6975) (2)(7)(31)
 Steiner, Edward J., Clover Yarns, Inc., P.O. Box 354, Milford, DE 19963
 (O:302-422-4519; H:302-422-1853) (24)
 Stout, Elaine, 1626 N. Union Street, Wilmington, DE 19806 (302-655-6151) (2)
 Streett, Allen, 8 Greenbridge Drive, Newark, DE 19713 (302-731-8199) (7)(9)(23B)(23F)(25)
 (29)(31)
 Sykes, Franklin, 44 Woodbine Circle, Elkton, MD 21921 (410-398-9394) (1)

Taylor, Evelyn, P.O. Box 64, Greensboro, MD 21639 (410-482-6818) (7)(25)(31)
 Taylor, William L., (31)
 Thomas, James E., Rt. 1 Box 124, St. Michaels, MD 21663 (29)(31)
 Thomas, Sidney, P.O. Box 422, Princess Anne, MD 21853 (410-651-3861) (31)
 Thompson, Murray A., 680 Leeds Road, Elkton, MD 21921 (410-392-4110) (7)(17)(31)
 Timberman, Georgina, 501 N. Country Club Dr., Newark, DE 19711 (302-292-1899) (8)
 Tingle, Gladys, P.O. Box 312, Grasonville, MD 21638 (410-827-6138) (19)
 Truitt, Kelly, 513 Rothbury Road, Wilmington, DE 19803 (302-652-8702) (1)
 Tull, Betty J., 1009 Atlanta Road, Seaford, DE 19973 (302-629-7330) (17)
 Tull, Richard F., 114 Oaklee Drive, Fruitland, MD 21826 (2)
 Turner, William A., Jr., 8 Baker Street, Berlin, MD 21811 (2)
 Turner, W. Richard, 796 Glen Willow Road, Avondale, PA 19311 (610-268-2344) (3)
 Turpin, Francis (31)

Van De Weghe, Mary C., P.O. Box 466, Chestertown, MD 21620 (410-778-3249) (15)
 Veenev, Jacqueline A., 245 White Marsh Rd., Centreville, MD 21617 (410-758-0974) (3)

Wagner, Carl, (28)
 Walker, James C., 2010 Monroe Pl., Wilmington, DE 19802 (302-655-9845) (4)(24)
 Walker, Nancy, 2746 Owens Drive, Federalsburg, MD 21632 (410-754-8011) (26A)
 Ward, Don, RD 3 Box 326, Millsboro, DE 19966 (302-934-9636) (7)(30)(31)
 Waters, Claudia, Rt. 1 Box 96, Frankford, DE 19945 (28)
 Waters, Corinda S., 805 High Street, Cambridge, MD 21613 (410-228-2124) (4)
 Waters, James, 4341 Market Street, Snow Hill, MD 21863 (410-632-0705) (9)
 Waters, Jamie, (10)
 Waters, Lavada, 4121 Market Street, Snow Hill, MD 21863 (410-632-2107) (29)
 Waston, Herbert W., 5 Old Flint Circle, Hockessin, DE 19707-1519 (302-773-3160) (15)
 Watson, Robert L., P.O. Box 909, Wilmington, DE 19899 (302-764-6333) (12)
 Webb, Betty, 304 Mary Ann Ct., Creekside, Newark, DE 19711 (302-695-4676) (25)
 Webb, Darlene, 1612 W. 10th St., Wilmington, DE 19805 (302-656-3013) (2)(20)(26B)(29)

Webster, Darlene, 12062 Jeffrey Lane, Princess Anne, MD 21853 (410-651-1788) (7)(25)
Welch, Roger, Rt. 2 Box 237, Parsonsburg, MD 21849 (30)
Westbrook, William E., Jr., 813 Devon Drive, Newark, DE 19711 (302-738-5027)
(11)(12)(13)(21)(22A)(22E)(23)(24)
Whiteman, Roger M., 51 Crestline Road, Strafford, PA 19087 (215-829-0014) (14)
Whittington, H. Dwayne, P.O. Box 42, Marion, MD 21838 (O:410-651-1616; H:623-4521)
(4)(6)(11)(23G)(24)
Whittington, Ronald, (5D)
Williams, Helen G., 238 W. Pine Street, Georgetown, DE 19947 (302-856-7682) (29)
Willis, Jonathan S. III, 3868 Kenton Road, Dover, DE 19904 (302-734-5141) or (302-736-7724)
(3)
Wilson, Ann S., P.O. Box 191, Georgetown, DE 19947 (1)(28)
Wilson, George, Jr., P.O. Box, St. Michaels, MD 21663
Winebrenner, Guy, 203 Delaware Avenue, Harrington, DE 19952 (302-398-8563) (9)(25)(31)
Witsil, Don, (30)
Wolff, Joan, (31)
Wright, Leola, (8)
Wright, Odette, Rt. 8, Box 504, Millsboro, DE 19966 (302-945-2930) (20)(26B)

Young, Josiah, Wesley Theological Seminary, 4500 Massachusetts Ave., NW, Washington, DC
20016 (26D)
Younger, Yvette, (3)

Zabenko, Diane M., 54 Old Manor Road, Newark, DE 19711-8014 (302-831-3078) (5D)
Zaragoza, Rafael, 740 S. New St., Dover, DE 19901 (302-736-1320) (16)

IV. APPOINTMENTS AND CHURCH DIRECTORY

Symbols on Appointment List:

Full Member	Leslie Jones
Associate Member	*Leslie Jones
Probationary Member	(Leslie Jones)
Full-Time Local Pastor	LESLIE JONES
Part-Time Local Pastor	*LESLIE JONES
Student Local Pastor	(LESLIE JONES)
Retired Supply Pastor	#Leslie Jones
Full Member Less Than Full-Time	+Leslie Jones
Secondary Appointment	2Leslie Jones

DOVER DISTRICT

District Superintendent 128 N. Governors Ave. Dover, DE 19904 302-734-3082 e-mail: ddsuper@aol.com Fax 734-3539		H. Sterling Green 506 Westwood Drive Dover, DE 19904 302-674-5754	4
<u>Delaware</u> <u>Post Office</u> 1. Angola	<u>Charges</u> Angola: Conley's Chapel (Rd. 277 off Rt. 24) (R.D. 7 Box 93) (Lewes, DE 19958)	(Area Code 302) Randall J. Booth R.D. 6 Box 288D Millsboro, DE 19966 R. 945-5311 C. 945-1881 Fax 947-1652 e-mail: RJBooth@aol.com	7
2. Bethel 19931	Bethel Bethel (Main Ave. & 1st) Mt. Zion (Rt. 13A) Portsville	JEFFREY S. VANDERVORT P. O. Box 187 Bethel, DE 19931 R. 875-3628 C. 875-4251	2
3. Blades 19973	Blades Asbury (Rt. 9) Blades 306 S. Market St.	#Kenneth E. Huffman Rt. 2, Box 185-A5 Greenwood, DE 19950 R. 349-4598 C. 629-9513	2
4. Bridgeville 19933	Bridgeville Bethel (Harper's Road) Mt. Calvary (28 Church St) Trinity (Dublin Hill)	Sherrol L. James 41 Church St., P.O. Box 262 Bridgeville, DE 19933 R. 337-3281 C. 337-7090	4
5. Bridgeville 19933	Bridgeville: Union (2 N. Laws Street) (All Mail To Church)	Gary S. Tulak 211 Market Street Bridgeville, DE 19933 R. 337-8427 C. 337-7409	1
6. Camden 19934	Camden: Whatcoat (16 N. Main St) (P.O. Box L - 19934-0512)	James M. Caldwell 1949 Highland Ave. Dover, DE 19901 R. 697-6611 C. 697-7539	3
7. Cannon 19935	Cannon Cannon Trinity (RD 31, Dublin Hill)	MARTHA P. CALLAWAY R.D. 1 Box 241-A1 Bridgeville, DE 19933 R. 337-8161 C. 629-2655	3

8.	Cheswold 19936	Cheswold Cheswold Down's Chapel (Clayton) Immanuel Union	Harvey T. Sturgis P.O. Box 191 Cheswold, DE 19936 R. 734-5118 C. 734-3207	3
9.	Clarksville 19937	Clarksville: Union Wesley	(Alice Johnson Ervin) Rt. 1 Box 93H Frankford, DE 19945 R. 538-8134 C. 539-8335	3
10.	Clarksville 19937	Clarksville: St. George's (Main Road, Rt. 26)	Ruth T. Tull Rt. 2 Box F Clarksville, DE 19970 R. 539-7040 C. 539-7491	5
11.	Clayton 19938	Clayton Ewell's-St. Paul (West St. & Clayton Ave) Kenton (Main St., Kenton)	AMELIA M. BOBON P. O. Box 266 Clayton, DE 19938 R. 653-8893 C. 653-7280	1
12.	Dagsboro 19939	Dagsboro: Bethel (108 Clayton Street)	(Bonnie L. Shively) P.O. Box 147 Dagsboro, DE 19939 R. 732-6805 C. 732-6918 Fax 732-6599 call first	1
13.	Dover 19901	Dover: Wesley (209 S. State Street)	William M. Fitzhugh, Jr. 140 Hazel Road Dover, DE 19901 R. 736-1968 C. 678-9626	3
		(All Mail To Church)	Bernard D. Shuhayda 34 Old North Road Camden, DE 19934 R. 697-3394 C. 678-9626 Fax 697-3394 call first	4
14.	Dover 19904	Dover: Whatcoat (P.O. Box 1896 Dover, DE 19904) (All Mail To Church)	Joshua L. Lebelo 796 Miller Drive Dover, DE 19901 R. 674-1771 C. 734-9505	3
15.	Ellendale 19941	Ellendale Chaplain's Chapel (Rd. 42 & 565) Ellendale (Route 18) St. Johnstown (Rd. 601)	(MICHAEL F. HURLEY) P.O. Box 193 Ellendale, DE 19941 R. 422-9160	2
16.	Felton 19943	Felton Felton (Main St.) Viola	Philip C. Lawton P. O. Box 247 Felton, DE 19943 R. 284-4186 C. 284-3590 Fax 284-4186 call first e-mail: philip.lawton@dol.net	16
17.	Ferwick Island 19944	Ferwick: St. Matthews By-The-Sea (Ocean Hwy. & Dagsboro St.)	#Donald O. Clendaniel, Sr. 201 Chandler Street Milton, DE 19968 R. 684-8713 C. 436-4744	8
18.	Frankford 19945	Frankford Frankford (12 Clayton Ave.)	#Frederick M. Bruner 10331 Calvin Lane Berlin, MD 21811 R. 410-641-5281	1

19.	Frederica 19946	Frederica Sardis (Thompsonville) Saxton's (Bower's Road) Trinity (Front Street)	David G. Paul P. O. Box 4 Frederica, DE 19946 R. 335-4148 C. 335-5388 Fax 335-4148 call first e-mail: davegp@ssnet.com	6
20.	Georgetown 19947	Georgetown Bethesda (Stockley) Providence (Rd 431) St. John's (Rt. 30)	Debra E. Lindsay-Hudgins Rt. 1, Box 208 Georgetown, DE 19947 R. 856-2449 Fax 684-8803 e-mail: DDLindHudg@prodigy.net	7
21.	Georgetown 19947	Georgetown-Grace Grace (300 E. Market) McColley's Chapel	Mark Pruett-Barnett P.O. Box 209 Georgetown, DE 19947 R. 856-6119 C. 856-6245	1
22.	Georgetown 19947	Georgetown-Wesley Indian Mission (Rt. 5) Wesley (Race & Laurel Sts.)	Palmer S. Clark 102 E. Laurel St. Georgetown, DE 19947 R. 856-2624 C. 856-2414 Fax 856-2416 e-mail: wesley@ce.net	6
			RENE' KNIGHT 107 S. Front Street Georgetown, DE 19947 R. 855-9161	1
23.	Greenwood 19950	Greenwood Greenwood (W. Mrkt & Church) Todd's Chapel	#William H. Miller P. O. Box 2 310 Old Airport Rd. Harrington, DE 19952 R. 398-9197 C. 349-4047	2
24.	Gumboro 19966	Gumboro-Whitesville Bethany Bethel (nr. Gumboro) Gumboro Line	(CAROL LOY) Rt. 3, Box 243 Millsboro, DE 19966 R. 238-7274	2
25.	Harrington 19952	Harrington-Houston Asbury (200 Weiner Ave) Houston (Houston)	Herman E. Lipsius 203 Weiner Ave. Harrington, DE 19952 R. 398-3444 C. 398-3390	1
26.	Harrington 19952	West Harrington Prospect (Vernon) Trinity (Commerce St.)	JAMES E. CARMEAN, JR. 63 Commerce Street Harrington, DE 19952 R. 398-9102 C. 398-3843	4
27.	Hartly 19953	Hartly-Woodside Hartly Woodside	(EDWARD J. KUHLING) 892 Bay Road Milford, DE 19963 R: 422-2123	4
28.	Hickory Hill	Hickory Hill (3 m W of Dagsboro off Rt. 26)	(PHYLLIS WALTON) R.D. 4, Box 387 Georgetown, DE 19947 R. 856-7616	1

29.	Laurel 19956	Laurel: Centenary (Market & Poplar Sts) (P.O. Box 230) (All Mail to Church)	Kevin E. English 133 Oak Lane Drive Laurel, DE 19956 R. 875-3643 C. 875-3983 Fax 875-7517	6
30.	Laurel 19956	Laurel: St. Paul's St. Paul's (2 mile SE)	@Don Murray R.D. 6 Box 48 Georgetown, DE 19947 R. 856-6107 C. 875-7900	2
31.	Laurel 19956	Laurel: Trinity (6 miles east)	(Mark J. Avens) 146 Delaware Avenue Laurel, DE 19956 R. 875-2537 C. 875-7715	3
32.	Laurel 19956	Laurel: Christ Christ (510 S. Central Ave., Laurel)	#Robert O. Wallace P.O. Box 408 Hebron, MD 21830 R. 410-548-1315 C. 875-4233	2
33.	Laurel 19956	Laurel-Delmar New Zion (430 W. 6th St.) Union (1203 Pine St.) (P.O. Box 541, Delmar, DE 19940)	*William H. Johnson, Sr. P.O. Box 126 Laurel, DE 19956-0126 R. 875-9761 C. New Zion 875-0727 C. Union 896-4292 Fax 875-0545 e-mail: WJohn 12619	6
34.	Laurel 19956	Laurel-Mt. Pleasant King's (nr Hearn's Crsrds) Mt. Pleasant (Rt. 24) St. George's (Bacon)	*Christina L. Whaley 814 S. Central Ave. Laurel, DE 19956 R. 875-1045	2
35.	Lewes 19958	Bethel-Groome Bethel (4th & Market Sts) Groome (Savannah Rd. & Dewey Ave.)	Charles M. Moyer 130 W. Fourth Street Lewes, DE 19958 R. 645-9237 C. 645-9426	5
36.	Lewes 19958	Lewes Israel (W. of Belltown) John Wesley (Belltown) Mt. Pleasant (nr. Rthth Ave) St. Paul's (4th & Park Ave)	Timothy A. Duffield, Sr. Rt. 7, Box 43 Lewes, DE 19958 R. 645-7756 C. 645-8312	4
37.	Lincoln 19960	Lincoln Lincoln Slaughter Neck	(Wesley P. Davis) P. O. Box 85 Lincoln, DE 19960 R. 422-7204 C. 422-7269	2
38.	Lincoln 19960	Lincoln-Milford-Harrington Metropolitan (105 West St) St. Paul (3rd & North, Milford) Wesley Chapel (Sightr Nk Rd)	George B. Moody, Sr. Rt. 1, Box 278 Lincoln, DE 19960 R. 422-0786 *ACCOLA HORSEY P.O. Box 179 Lincoln, DE 19960 R. 422-8753 *JEANEL STARLING 713 Trullit Ave., Ext. Milford, DE 19963 R. 422-9749 W. 422-1648	4 1 1

@=Lay Pastor

39.	Magnolia 19962	Magnolia Little Creek (Little Creek) Magnolia Roby (Leipsic)	#LeRoy Jones 50 Wembley Court Magnolia, DE 19962 R. 697-1807	1
40.	Milford 19963	Milford: Avenue (20 N. Church Ave.) (All Mail to Church)	Robert M. Price 424 Kings Highway Milford, DE 19963 R. 422-5714 C. 422-9854 Fax 422-4078 422-8111 call first 422-8236 (Bruce C. Miller) 175 Edgewater Drive Lewes, DE 19958 R. 645-4963 C. 422-8111	5 3
41.	Milford 19963	Milford: Calvary (301 SE Front St.)	Robert L. Rowe 206 S. E. Front St. Milford, DE 19963 R. 422-8814 C. 422-8884	3
42.	Millsboro 19966	Millsboro Friendship Harmony (Rt. 24E)	(DOLORES A. WILKS) R.D. 2 Box 10B Selbyville, DE 19975 R. 436-8556 C. 945-7157	6
43.	Millsboro 19966	Millsboro: Carey's (Rd 421 - Off Rt. 24)	#Theodore Elser Rt. 3 Box 129 Frankford, DE 19945 R. 732-6962	3
44.	Millsboro 19966	Millsboro: Grace (Church & Morris)	James C. Van Der Wall P. O. Box 566 Millsboro, DE 19966 R. 934-7038 C. 934-7969	1
45.	Millsboro 19966	Millsboro: Long Neck	Karen S. Booth Rt. 6 Box 288D Millsboro, DE 19966 R. 945-5311 C. 945-9453 Fax 947-1652 e-mail: K S Booth@aol.com	7
46.	Millsboro 19966	Millsboro: Zoar (Rt. 30) (Rt. 2 Box 155)	#Joseph Dulany 44 Clamshell Lane, Keen-Wik West Selbyville, DE 19975 R. 436-0305 C. 934-6112 Fax 436-0305 call first	3
47.	Millville 19970	Millville (Main Street) (P.O. Box 1179)	Ruth T. Tull Rt. 2 Box F Clarksville, DE 19970 R. 732-9047	1
48.	Milton 19968	Milton: Goshen Goshen (Federal St.) Harbeson (Rt. 5)	Douglas M. Lindsay-Hudgins 103 Mulberry St. Milton, DE 19968 R. 684-8045 C. 684-3328 Fax 684-8803 e-mail: DDLndHudg@prodigy.net	6

49. Milton 19968	Milton-Nassau White's Chapel (Hwy. 1, Overbrook) Zion (Rt. 16, Milton)	(Ruthann Hibbs Simpson) Rt. 1, Box 245 Milton, DE 19968 R. 645-9148 Fax 644-2519 Hit "start" when ans. machine comes on.	3
50. Ocean View 19970	Ocean View Mariner's Bethel (Central & Atlantic)	Joseph G. Burris P.O. Box 40 Ocean View, DE 19970 R. 539-9256 C. 539-9510 e-mail: jburris@ce.net	2
51. Rehoboth 19971	Rehoboth Beach: Epworth (20 Baltimore Ave.) (Mail to Church)	Anne Pruet-Barnett 13 Bay Harbor Dr. Rehoboth Beach, DE 19971-1550 R. 227-2275 C. 227-7743 Fax 227-7891	1
52. Roxana	Roxana Sound (4 m E Selbyville, Fernwick Island Rd) Zion	(FREDERICK W. DUNCAN) Rt. 2 Box 69 Frankford, DE 19945 R. 436-8409 C. 436-4011	3
53. Seaford 19973	Seaford: Bethel-Concord-Wesley Bethel (Oak Grove) Concord (Concord) Wesley (Atlanta Rd)	(Alan T. Jones) Rt. 2 Box 154 Seaford, DE 19973 R. 629-0149 C. 629-8864 Fax 628-3707	3
54. Seaford 19973	Seaford: Mt. Olivet (315 High Street)	Earle N. Baker 758 Nylon Blvd. Seaford, DE 19973 R. 629-9579 C. 629-4458	8
55. Seaford 19973	Seaford: St. John's (Pine & Poplar Sts) P.O. Box 299	David B. Humphrey 239 N. Conwell St. Seaford, DE 19973 R. 629-9276 C. 629-9466 Fax 629-2467	2
		(Karen K. Jones) Rt. 4 Box 154 Seaford, DE 19973 R. 629-0149 C. 629-9466 Fax 628-3707	5
56. Seaford 19973	Seaford John Wesley (3rd & Chandler) Mount Hope (Finchville, Md)	William A. Ross, Sr. 804 E. Third St. Seaford, DE 19973 R. 629-9728 C. 629-9215	10
57. Seaford 19973	Seaford-Reliance Gethsemane (Del. Rt. 20 - State Line)	#Dale Wilson Rt. 1 Box 307 Seaford, DE 19973 R. 875-0325 C. 629-2862	3
58. Seaford 19973	Seaford: Woodland (Rt. 3 Box 114 AA)	*ROBERT D. ROBINSON 113 Cannon Drive Seaford, DE 19973 R. 875-9124 C. 629-5404	2

59. Selbyville 19975	Selbyville: Salem (Church St. & Church Ave)	Dale L. Vroman P. O. Box 410 Selbyville, DE 19975 R. 436-5684 C. 436-8412 Fax 436-2536	8
60. Selbyville 19975	Selbyville: Zoar (Route 17)	#Harold Wilks Rt. 2 Box 10B Selbyville, DE 19975 R. 436-8556 C. 436-1989	5
61. Smyrna 19977	Smyrna: Asbury (20-24 W. Mt. Vernon St.) (P.O. Box 330) (All Mail to Church)	James F. Hawkins 306 Hamilton Way Smyrna, DE 19977 R. 653-8898 C. 653-8415	1
62. Smyrna 19977	Smyrna: Centennial (48 E. Mt. Vernon St.)	*ANTHONY BROWN 104 Roosevelt Drive Chestertown, MD 21620 R. 410-778-1102 C. 653-4429	2
63. Wyoming 19934	Wyoming (107 Broad St.) (Church Office: 112 Broad St.)	Frank O. Sutton, Jr. 210 Wilder Drive Dover, DE 19904 R. C. 697-6663	1

RETIRED PASTORS

DOVER DISTRICT

William T. Archer, Jr. (Bethel-Concord-Wesley)
David W. Baker, Sr. (Epworth:Rehoboth Beach)
Nelson B. Benjamin (Millsboro:Long Neck)
J. Thomas Chum (Dover:Wesley)
Earl T. Cogan (Milton-Nassau)
George O. Commodore (Dover:Whatcoat)
R. Jervis Cooke (Seaford:St. John's)
Charles E. Covington, Sr. (Laurel:Centenary)
G. Wayne Cuff (Camden:Whatcoat)
*James B. Doughten, Jr. (Greenwood)
*Ivan P. Downing (Clarksville:St. George's)
Edwin L. Ellis (Smyrna:Centennial)
Theodore E. Elser (Clarksville:St. George's)
Howard E. Evans (Selbyville:Salem)
Rudolph D. Games (Dover:Whatcoat)
W. Hayward Greene (Dover:Whatcoat)
Richard L. Hamilton (Rehoboth:Epworth)
Clarence H. Hays (Milford:Avenue)
*John R. Hickson (Milton-Nassau)
Ralph W. Hopkins (Bridgeville:Union)
William H. Hudson (Millsboro:Grace)
John A. Irwin (Laurel:Centenary)

*Edward H. Jackson (Clarksville)
John A. Massimilla (Magnolia)
Paul E. McCoy (Milford:Avenue)
Homer W. Minus (Bridgeville)
*L. Wayne Musgrove (Laurel-Mt. Pleasant)
William R. Page (Milton-Nassau)
Charles H. Poukish (Lewes:Bethel-Groome)
Dale R. Pruett (Wyoming)
George H. Radway (Lincoln-Milford-Harrington)
W. Daniel Rich (Salisbury-Bethesda)
Robert E. Simpson, Sr. (Clayton)
Kyle N. Smith (Milford:Calvary)
J. Gordon Stapleton (Ocean View:Mariner's Bethel)
*William M. Staten (Millsboro)
William T. Swager (Millsboro:Zoar)
Harold E. Walton (Bridgeville:Union)
Alvin J. Willink (Dover:Wesley)
Charles L. Willis (Bridgeville)

RETIRED APPROVED SUPPLY PASTORS

Daisy B. Thompson (Dover:Whatcoat)
Mildred E. White (Dover:Whatcoat)

APPOINTED TO AN EXTENSION MINISTRY

Jonathan E. Baker, Conference Council Director (2), (Rehoboth Beach:Epworth)
William T. Carter, Associate Conference Council Director for Spiritual Formation, (4), (Rehoboth Beach:Epworth)
Kendall K. McCabe, Professor of Homiletics and Worship, United Theological Seminary (17), (Seaford:Mt. Olivet)
Elsworth P. Woodruff, Chaplain, Delaware Home & Hospital (11) (Hartly)

HONORABLE LOCATION

Michael L. Price (5) (Gumboro)
Fred D. Wood, III (3) (Seaford:Mt. Olivet)

LEAVE OF ABSENCE

L. Arthur Blanchette, Jr. (1) (Smyma:Asbury)

APPOINTED TO ATTEND SCHOOL

SABBATICAL LEAVE

Michaele S. Russell (1)

DIASBILITY LEAVE

Homer W. Minus (1)

DIACONAL MINISTER

Larry L. Ganster (4) (Milville)
Patricia Sullivan (1) (Milford:Avenue)
Ann S. Wilson (Georgetown Circuit)

Appointment
N.C. Conf.:Hospice of Wake County,
Raleigh, NC
Milford:Avenue
Working with Dover District -645-7079,
Fax 645-7069

EASTON DISTRICT

District Superintendent
114 N. Washington St.
Easton, MD 21601
410-822-3573
Fax 820-4297

Ronald Bell, Sr.
23 Londonderry Drive
Easton, MD 21601
410-822-0403

2

You must dial 410 before all Maryland numbers

Maryland
Post Office

	<u>Charges</u>		
1. Bozman 21612	Bozman-Riverview Asbury (Wittman) Bozman Neavitt	L. WAYNE GETCHELL P.O. Box 310 Bozman, MD 21612 R. 763-8135	7
2. Cambridge 21613	Cambridge-Christ-Waters Christ (Airey) Waters (Fort Neck)	#Harvey Chase P.O. Box 393 Cambridge, MD 21613 R. 228-5031	7
3. Cambridge 21613	Cambridge-Choptank Antloch (Town Point) Beckwith (Cornersville) Spedden (Hudson)	(Gloria D. Attix) 1013 Hudson Road Cambridge, MD 21613 R. 228-0996	1
4. Cambridge 21613	Cambridge: Grace (501 Race St.)	Douglas M. Ridley 308 Oakley St. Cambridge, MD 21613 R. 228-1486 C. 228-4353 e-mail: ridley@shore.intercom.net	2
5. Cambridge 21613	Cambridge: St. Paul's (205 Maryland Ave)	Alfred E. Taylor 604 Edlon Park Cambridge, MD 21613 R. 228-4757 C. 228-1424	1
6. Cambridge 21613	Cambridge-Vienna St. Luke (908 Pine St) Wesley (Vienna) Zoar (Reid's Grove)	*Roland W. Dennis 715 Bradley Ave Cambridge, MD 21613 R. 228-2031	21
7. Cambridge 21613	Cambridge: Waugh (429 High Street)	William T. Wallace, Sr. P.O. Box 275 Cambridge, MD 21613 R. 228-7325 C. 228-5189	4
8. Cambridge 21613	Cambridge: Zion (612 Locust St)	S. Willard Crossan III 610 Locust Street Cambridge, MD 21613 R. 228-5118 C. 228-4910	5
9. Centreville 21617	Centreville: Centreville (608 Church Hill Rd.) (All Mail to Church)	K. Wayne Grier 104 Hope Road Centreville, MD 21617 R. 758-0156 C. 758-0868	1
10. Centreville 21617	Centreville-Newtown Charles Wesley (423 S. Liberty) Earle's Chapel (Corsica Neck) New Zion (Newtown)	JERVIS W. BLAKE, SR. 113 Holton Street Centreville, MD 21617 R. 758-3036	7

11. Chester 21619	Chester-Stevensville Ezion (Ball's Neck) Union Wesley	*Robert M. Brown P.O. Box 153 Chester, MD 21619 R. 643-6992	17
12. Chester 21619	Chester: Kent Island (2739 Cox Neck Rd)	Kenneth S. Valentine P.O. Box 308 Chester, MD 21619 R. 643-5647 C. 643-5361 Fax 643-8165 (CHRISTINE P. LEE) P.O. Box 308 Chester, MD 21619 R. 643-3423 C. 643-5361	8
13. Chestertown 21620	Chestertown: Christ (401 W. High Street)	Eleanor N. Laws 411 Campus Avenue Chestertown, MD 21620 R. 778-2848 C. 778-0911	3
14. Chestertown 21620	Chestertown: First (High & Mill Sts) (All Mail to Church) (P.O. Box 227)	Jerome R. DeVine 526 Kent Street Chestertown, MD 21620 R. 778-2722 C. 778-2977	3
15. Chestertown 21620	Chestertown-Pomona Emmanuel (Quaker Neck Rd Pomona) Janes (120 S. Cross St.)	Gonzalee Matthews 305 Lincoln Dr. Chestertown, MD 21620 R. 778-3542 C. 778-0633	4
16. Church Creek 21622	Church Creek Madison (Rt. 16) Milton (Rt. 16, Woolford) Taylor's Island (Rt. 16) White Haven (Rt. 16)	(RHODA C. HARRIS) P.O. Box 46 Church Creek, MD 21622 R. 228-4194	1
17. Church Creek 21622	Church Creek: John Wesley (Liners Road)	#Edward H. Jackson 815 Park Lane Cambridge, MD 21613 R. 228-1428	19
18. Church Hill 21623	Church Hill-Burrisville Mt. Olive (Hope) Mt. Vernon (Salem) Mt. Zion (Burrisville) St. Daniels (Barclay)	Joseph K. Ossei-Akoannor 3412 Church Hill Road Church Hill, MD 21623 R. 758-0248	6
19. Church Hill 21623	Church Hill-Price Bethany (Price) Church Hill	(W. Stanton Leonard) P.O. Box 6 Church Hill, MD 21623 R. 558-6457	2
20. Crapo 21626	Crapo Bounds (Andrews) Ebenezer (Crapo) St. John's (Golden Hill) Wesley (Andrews)	(MALEIA A. RUST) 2502 Lakesville-Crapo Rd. Crapo, MD 21626 R. 397-8242	2
21. Denton 21629	Denton: St. Luke's (S. 5th Ave.)	Alexander L. Slonin, Jr. P.O. Box 86 Denton, MD 21629 R. 479-2446 C. 479-2171	2

22.	East New Mrkt 21631	East New Market Brookview (Rt. 14) Trinity (Main St.)	#Alexander L. Boda 1611 Hambrooks Blvd. Cambridge, MD 21613 R. 228-3308	3
23.	East New Mrkt 21631	East New Market-Linkwood Mt. Pleasant (Salem) Mt. Zion Thompson Chapel (Thompsonstown)	Jefferson S. Labala 4111 E. NewMkt-Rhodsle Rd. East New Market, MD 21631 R. 943-4383	8
24.	Easton 21601	Easton-Miles River Asbury (18 S. Higgins) St. Matthew	Elaine B. Ayres 420 Dover Street Easton, MD 21601 R. 822-8654 C. 822-3476	3
25.	Easton 21601	Easton: St. Mark's (100 Peachblossom Rd.)	Bruce E. Cooke 522 Trippe Avenue Easton, MD 21601 R. 822-1939 C. 822-0001	5
			Jessyca Stansbury-McCargo 634 Howard Street Easton, MD 21601 R. 763-8475 C. 822-0001	1
26.	Federalsburg 21632	Federalsburg-Bloomery Bloomery (nr Smithville) Chestnut Grove (Chipman Ln) Christ (S. Main & Maple)	Glenn Howard Lyburn 109 Park Lane Federalsburg, MD 21632 R. 754-5649 C. 754-8734	1
27.	Federalsburg 21632	Federalsburg-Concord Concord (Dion Rd. & Rt.313) Union (301 Main St.) (All Mail to Church)	Stephen L. Wallace 616 Liberty Road Federalsburg, MD 21632 R. 754-8840 C. 754-9210	4
28.	Federalsburg 21632	Federalsburg-Denton John Wesley (Chipman Lane) Metropolitan (Denton) Zion (206 Denton Road)	(Vanessa Stephens Lee) 206 Denton Road Federalsburg, MD 21632 R. 754-5238	5
29.	Fishing Creek 21634	Fishing Creek-Hoopers Island Hoopers Memorial (Hoopersville) Hosier Memorial	To be Supplied P.O. Box 10 Fishing Creek, MD 21634 R. 397-3395	1
30.	Galena 21635	Galena-Warwick Mt. Olivet (Warwick) Olivet (Galena)	William L. Humphrey P.O. Box 107 Galena, MD 21635 R. 648-5212	4
31.	Goldsboro 21636	Goldsboro Henderson (Henderson) Trinity (Goldsboro)	(FREDERICK B. BAHR) 9104 Glebe Creek Rd. Easton, MD 21601 R. 820-7355 C. 482-6006	3
32.	Golts 21637	Sassafras-Warwick Johnson's Chapel (Warwick) John Wesley (Sassafras)	*ALICE HUTCHINS 822 Arrington Road Queenstown, MD 21658 R. 819-3161	2
33.	Grasonville 21638	Grasonville-Carmichael Bryan's (Grasonville) John Wesley (Carmichael)	Vaughn L. Adams P.O. Box 605 Grasonville, MD 21638 R. 827-9687	2

34.	Grasonville 21638	Grasonville: Immanuel	Oscar M. Lopez, Jr. P. O. Box 518 Grasonville, MD 21638 R. 827-6204 C. 827-6361	8
35.	Greensboro 21639	Greensboro-Burrsville St. Paul's (Sunset & Academy Sts) Union (Burrsville)	JACK GOWEN, SR. (337.2) P.O. Box 57 Greensboro, MD 21639 R. 482-6519 C. 482-8170	1
36.	Hurlock 21643	Hurlock-Wesley Unity-Washington (Main & Oak Streets) Wesley (Rt. 313, Finchville)	Lloyd R. Foard P.O. Box 298 Hurlock, MD 21643 R. 943-4730 C. 943-3222	10
37.	Marydel 21649	Marydel: Calvary	#Albert C. Burton P.O. Box 307 Marydel, MD 21649 R. 639-9999	2
38.	Millington 21651	Millington-Crumpton Asbury (Cypress St.) Crumpton (Third St.) Double Creek (nr McGnns Crn)	G. Kim Gilson P. O. Box 187 Millington, MD 21651 R. 928-3452 C. 928-3357	5
39.	Millington 21651	Millington-Pondtown Asbury (Chesterville) John Wesley (Millington) Joshua Chapel (Morgnec) Mt. Pleasant (Pondtown)	#Mae Etta Moore 1609 Dudley Corner Road Millington, MD 21651 R. 778-8083	1
40.	Oxford 21654	Oxford Parish Oxford (Morris Street)	Carol Lynn Johnson P. O. Box 117 Oxford, MD 21654 R. 226-5585	1
		Water (Banks & Market Sts)	*ANNA FOSTER 803 Camella Street Cambridge, MD 21613 R. 228-4121	1
41.	Preston 21655	Harmony-Ames Ames (Hobbs) Harmony (Rt. 1)	(David N. Rector) 6221 Bethlehem Road Preston, MD 21655 R. 673-7995	5
42.	Preston 21655	Preston Bethesda (N. Main St.)	(CHARLES G. WISE, SR.) P.O. Box 147 Preston, MD 21655 R. 673-7538	2
43.	Preston 21655	Preston-Hurlock Mt. Calvary (Preston) Hurlock (Hurlock)	(David M. Lee) 22903 Dover Bridge Rd. Preston, MD 21655 R. 673-2555	1
44.	Queen Anne 21657	Queen Anne-Wye Mills Hillsboro (Hillsboro) Wye Mills (Wye Mills)	*HOWARD EMBERT P.O. Box 267 Queen Anne, MD 21657 R. 556-6795	1
45.	Queenstown 21658	Queenstown-Wye Calvary (Queenstown) Wye of Carmichael	(KARIN TUNNELL) P.O. Box 7 Queenstown, MD 21658 R. 827-7113	2

46.	Ridgely 21660	Ridgely-Thawley's-Bridgetown Bridgetown (Bridgetown) Ridgely (109 Central Ave) Thawley's (near Denton)	(RUDI L. SACKETT) P.O. Box 424 Ridgely, MD 21660 R. 634-2527	1
47.	Ridgely 21660	Ridgely-Marydel Mt. Pleasant (Greensboro) Mt. Zion (Mt. Zion Road) Replanted Zion (Ridgely) Union (Goldsboro)	MARJORIE E. BURNS P. O. Box 215 Greensboro, MD 21639 R. 482-6231	7
48.	Rock Hall 21661	Rock Hall Raum Chapel Rock Hall Wesley Chapel	Harold A. Bolyard, Jr. 6190 Rock Hall Road Rock Hall, MD 21661 R. 639-7206 C. 639-2144	3
49.	Rock Hall 21661	Rock Hall-Fairlee Aaron Chapel (Piney Nk Rd) Asbury (Georgetown) Mt. Pisgah (Melitota) Mt. Pleasant (Fairlee)	CAROL S. HOPKINS 6445 Edesville Road Rock Hall, MD 21661 R. 639-7719	5
50.	Royal Oak 21662	Bellevue-Royal Oak St. Luke (Front St., Bellevue)	(Darlene M. Dixon) 23003 Westview Drive Preston, MD 21655 R. 822-5494	3
51.	Royal Oak 21662	Royal Oak: Community	Barry D. Steiner Ball P. O. Box 126 Royal Oak, MD 21662 R. 745-2539 C. 745-2902	4
52.	St. Michaels 21663	St. Michaels: St. Luke's (304 Talbot Street) (P.O. Box 207)	Sandra L. Steiner Ball 409 Parsonage Lane St. Michaels, MD 21663 R. 745-2539 C. 745-2534	5
53.	St. Michaels	St. Michaels: Union (Fremont & Railway Ave.)	Joseph A. Henry, Sr. P.O. Box 978 St. Michaels, MD 21663 R. 745-2784	9
54.	Secretary 21664	Secretary-Dorchester Bucktown (Bucktown) Friendship (Aireys) Salem (Salem) Secretary: First (Main & Academy Sts.)	SHIRLEY A. EVANS P.O. Box 98 Secretary, MD 21664 R. 943-3781	4
55.	Still Pond 21667	Still Pond-Coleman New Christian Chapel of Love St. Georges (Worton Point)	Barbara A. Loper 25635 Still Pond Neck Rd. Worton, MD 21678 R. 778-5285	2
56.	Still Pond 21667	Still Pond-Kennedyville Betterton Kennedyville Still Pond	*THOMAS W. ENGELKE God's Gift Farm 211 Pinder Hill Road Church Hill, MD 21623 R. 758-2151	6
57.	Sudlersville 21668	Sudlersville Calvary-Asbury (Sdlrsville) Marvin Memorial (Barclay) St. Paul's (Ingleside)	Paul C. Bennett P. O. Box 202 Sudlersville, MD 21668 R. 438-3997 C. 438-3816	3

58. Taylor's Isl 21669	Taylor's Island Christ Rock (Christ Rock) Jefferson (Smithville) St. Paul's (Harrisville)	#Wallace L. Greene, Sr. 2430 Rock Drive Cambridge, MD 21613 R. 228-7017	8
59. Tighman 21671	Tighman: Tighman (Main Street)	Dale E. Evans P. O. Box 192 Tighman, MD 21671 R. 886-2197 C. 886-2045	3
60. Trappe 21673	Trappe-Bruceville Faith Chapel (Bruceville) Trappe (East Maple Street)	*HENRY H. CHARLTON 708 Riverview Terrace St. Michaels, MD 21663 R. 745-2508 C. 476-3384	6
61. Trappe 21673	Trappe-Scott's (150 Main, Trappe)	#Joseph W. Williams P.O. Box 148 Trappe, MD 21673 R. 822-8308	9
62. Vienna 21869	Vienna-Elliotts Elliotts (Elliotts Island) Reid's Grove (Reid's Grove) Vienna (Church Street)	*Mary Ann Farnell P.O. Box 278 Vienna, MD 21869 R. 376-3178 C. 376-0219	4
63. Wingate 21675	Wingate-St. Thomas Bethany (Crocheron) St. Thomas (Bishops Head) Wingate (Wingate) Zion (Toddville)	(JONATHON KELLEY) 6179 Tolchester Road Rock Hall, MD 21661 R. 639-7558	1
64. Wittman 21676	Wittman: New St. John's	W. Hayward Greene 616 West Street Dover, DE 19901 R. 734-8961 C. 745-2678	1
65. Worton 21678	Worton-Fairlee St. James (Worton) Salem (Fairlee) Worton (Worton)	DALE L. BROWN 23055 Parsons Road Chestertown, MD 21620 R. 778-3498	3

RETIRED PASTORS

EASTON DISTRICT

Howard M. Amoss (Cambridge:Zion)
Charles E. Barton, Jr. (Bozman-Riverview)
*Harvey G. Chase, Jr. (Cambridge:Vaugh)
Harold M. Davis (Easton:St. Mark's)
William Dore (Centreville)
*Wallace L. Greene (Taylor's Island)
Thomas W. Hurley (Cambridge:Grace)
*Haig S. Medzarentz (Church Hill:Price)
Alton S. Miller (Cambridge:Zion)
Herbert N.F.G. Nurse (Chester-Stevensville)
Roy B. Phillips (Chester:Kent Island)
Harrel W. Pitsenbarger (Federalsburg-Union)
Kenneth R. Rose (St. Michaels:St. Luke's)

David T. Seymour (St. Michaels:St. Luke's)
Curtis W. Smith (Choptank)
*George L. Stanley (Centreville-Newton)
Lawrence E. Stalon (Sudlersville)
Ira D. Steckman, Jr. (William M. Tasco
(Federalsburg-Denton)
*John E. Taylor (East New Market)
Robert L. Thomas
Dan E. Walker (Federalsburg:Christ)
JOSEPH W. WILLIAMS, JR. (Preston-Hurlock)
Henry E. Zollinhofer (Millington-Crumpton)

RETIRED APPROVED SUPPLY PASTORS

Marie Gibbs
Melvin G. Sharbaugh (Fishing Creek-Hoopers Island)
J. Roger Wheedleton

APPOINTED TO AN EXTENSION MINISTRY

Kenneth B. Bedell, Executive Director of EPIC, Inc., Columbus, OH, (12) (Preston)
Norman A. Tate, Chaplain, D. C. Dept. of Corrections, Lorton, VA, (14),
(Oxford-Williamsburg)
Lehman R. Tomlin, Jr., Chaplain, Wesley College, (2) (Cambridge:Waugh)

LEAVE OF ABSENCE

**SERVING IN OTHER CONFERENCES
(426.1)**

Pamela J. Lardear, North Central New York Conference (5) (Church Hill-Price)
John E. Zampier, New York Conference (1) (Denton:St. Luke's)

SALISBURY DISTRICT

District Superintendent
635 E. Church Street
Salisbury, MD 21804
749-3331
Fax 749-6659

Howard L. Gordy, Jr.
1404 Camden Avenue
Salisbury, MD 21801
546-4822

5

You must first dial 410 before all Maryland numbers

Maryland

Post Offices

<u>Post Offices</u>	<u>Charges</u>		
1. Allen 21810	Allen Asbury (Allen)	(M. SUSAN HAMILTON) P.O. Box 123 Allen, MD 21810 R. 742-6093	2
2. Berlin 21811	Berlin: Bethany (8648 Stephen Decatur Hwy)	Richard A. Vance 12020 Snug Harbor Rd. Berlin, MD 21811 R. 641-2632 C. 641-2186	3
3. Berlin 21811	Berlin: Friendship (Friendship Rd. nr Rt. 113)	#Lawrence E. Stalon 703 Regency Drive Salisbury, MD 21804 R. 742-8632	2
4. Berlin 21811	Berlin: St. Paul (405 Flower St.) All Mail To Church	E. Victor Acquaaah-Harrison 213 Branch Street Berlin, MD 21811 R. 641-2453 C. 641-0270	4
5. Berlin 21811	Berlin-Sinepuxent New Bethel (South Berlin) St. John's (Snpuxent Rd)	*SHIRLEY POLK P.O. Box 1082 Allen, MD 21810 R. 742-9695 C.641-2236	2
		*PEGGY BRIGGS 10319 Dinges Road Berlin, MD 21811 R. 641-9870 C. 641-2236	2
6. Berlin 21811	Berlin: Stevenson (N. Main St.)	Thomas F. Gross 18 S. Main Street Berlin, MD 21811 R. 641-2077 C. 641-1137	5
7. Berlin 21811	Berlin: Taylorville	#Harold P. Spedden 8 Cross Bow Trail 6139 Ocean Pine Berlin, MD 21811 R. 208-6093	3
8. Bishopville 21813	Bishopville Showell Wilson Zion	CAROL G. PRICE P.O. Box 291 Bishopville, MD 21813 R. 352-5728	2
9. Crisfield 21817	Crisfield-Asbury Asbury (3380 Lawsonia Rd.) Mariners (Mariners & Old State Rd.)	Thomas W. Blakelock 3394 Lawsonia Rd. Crisfield, MD 21817 R. 968-3721 C. 968-0540	3

10.	Crisfield 21817	Crisfield: Immanuel (206 W. Main St.) (21817-1327) (All Mail to Church)	Donald O. Clendaniel II 4438 Beechwood Place Crisfield, MD 21817 R. 968-1680 C. 968-2189	3
11.	Crisfield 21817	Crisfield-Mt. Pleasant Mt. Pleasant (39 W. Main St.) (All Mail to Church) Quindocqua (2 ml W of Marion Station)	OLIVIA T. COSTANGO 216 Myrtle Street Crisfield, MD 21817 R. 968-0198 C. 968-3225	5
12.	Crisfield 21817	Crisfield-Shiloh Shiloh (N. 4th, Shiloh) Waters Chapel (Kingston)	(RONALD C. HEMPHILL, JR. 337.2) 5 P.O. Box 662 Crisfield, MD 21817 R. 968-0378	5
13.	Deal Island 21821	Deal Island-St. Charles John Wesley (Rt. 363) Macedonia (Riley Roberts Rd, Dms Qtr) St. Charles (Mahlon Price Rd, Chance)	*DIANNE E. DEEPRÉE 25549 Cooper Mill Rd. Mardela Springs, MD 21837 R. 742-6986	3
14.	Deal Island 21821	Deal Island-St. John's Rock Creek (Chance) St. John's St. Paul's (Wenona)	#Henry Zollinhofer P.O. Box 189 Salisbury, MD 21804 R. 548-1479 C. 784-2269	3
15.	Delmar, MD 21875	Delmar: Melson (32705 Melson Rd) (Mail to Church)	#SAMUEL C. MCWILLIAMS RT 5 Box 2 Laurel, DE 19956 R. 875-5977 C. 896-9054	3
16.	Delmar, DE 19940	Delmar: St. Stephen's (101 E. State St)	John T. Randolph 102 E. State Street Delmar, MD 21875 R. 410-896-9138 C. 302-846-9501	5
17.	Ewell 21824	Ewell-Smith Island Calvary (Rhodes Point) Ewell Union (Tylerston)	Ashley A. Maxwell P.O. Box 52 Ewell, MD 21824 R. 968-3517	3
18.	Fruitland 21826	Fruitland-Cokesbury Cokesbury (nr Pocomoke City) Old Friendship (W. Post Office)	#John A. Tripple 804 Lantana Drive Seaford, DE 19973 R. 628-9144	2
19.	Fruitland 21826	Fruitland-Allen Friendship (U Fry, Allen) Mt. Calvary (S. Division St. Ext.)	(Pearl S. Johnson) P.O. Box 417 Fruitland, MD 21826 R. 742-1680 C. 749-2023	2
20.	Fruitland 21826	Fruitland: St. John's (312 E. Main St.)	#Olin J. Shockey, Jr. 11550 Gum Point Road Berlin, MD 21811 R. 641-5062 C. 742-5592	1
21.	Girdletree 21829	Girdletree Cookspring (Rt. 12) Mt. Wesley St. Matthew (Box Iron)	*Thomas C. Fitchett 12151 Campus Place Princess Anne, MD 21853 R. 651-2617 C. 632-1892	2
22.	Girdletree 21829	Girdletree-Stockton Girdletree Remson (S Stockton) Wesley (Stockton)	RICHARD EDMUND 6111 Taylor Landing Road Girdletree, MD 21829 R. 632-3165	3

23.	Hebron 21830	Hebron: Nelson Memorial (Main & Church)	J. Arthur Hurley, Jr. P.O. Box 616 Hebron, MD 21830 R. 546-3235	6
24.	Hebron 21830	Hebron-St. Paul's-Charity Charity (Jrty & Nir M Rds) St. Paul's (Walnut & Howard)	WILLIAM B. CROPPER P.O. Box 29 Hebron, MD 21830 R. 742-3947	2
25.	Mrdla Springs 21837	Mardela Springs Emmanuel (Main Street) Mt. Pleasant Snethen	#Otho G. Brewer, Jr. P.O. Box 220 Bethel, DE 19931 R. 302-875-2978 C. 749-4037	3
26.	Marion Sta. 21838	Marion Station-Crisfield Handys Memorial (Rt. 357) John Wesley Liberia (Liberia) Mt. Peer (Rt. 357) Union Asbury	MARIE E. ROBINSON 107 3rd Street Crisfield, MD 21817 R. 968-2915	2
27.	Marumsco 21838	Ebenezer	(LAWRENCE H. PURNELL) 11986 Somerset Ave. Princess Anne, MD 21853 R. 651-4549	2
28.	Nanticoke 21840	Nanticoke-West Side Parish Bivalve (Main Street) Nanticoke (Main Street) Tyaskin (Tyaskin)	James W. Riley, Jr. P. O. Box 111 Nanticoke, MD 21840 R. 873-2224	3
29.	Nanticoke 21840	Nanticoke Asbury Elzey (Jesterville) John Wesley	(ANNA L. MCINTOSH) P. O. Box 63 Nanticoke, MD 21840 R. 873-3401	5
30.	Newark 21841	Newark Bowen (Main Street) Trinity (Main Street)	Dallas M. Beall P. O. Box 36 Newark, MD 21841 R. 632-3498 C. 632-1134	6
31.	Oakville 21853	Oakville-Cottage Grove Flower Hill (Eden) John Wesley (Cottage Grove) St. James (Westover) St. Mark (nr Princess Anne)	(AARON B. NEAL) 11146 Somerset Ave. Princess Anne, MD 21853 R. 219-8222	3
32.	Ocean City 21842	Ocean City: Atlantic	George R. Patterson P. O. Box 88 Ocean City, MD 21843 R. 289-2145 C. 289-7430 Fax 289-8175	6
33.	Ocean Pines Berlin, MD 21811	Ocean Pines: Community Church (11227 Racetrack Road)	P. Thomas McKelvey 4782 Ocean Pines Berlin, MD 21811-7318 R. 641-8811 C. 641-5433	5
34.	Oriole 21848	Oriole St. Peter's Somerset (Dames Quarter)	WILLIAM KNICELEY, SR. 27160 Oriole Road Princess Anne, MD 21853 R. 651-2612	13

35.	Parsonsborg 21849	Parsonsborg-Zion Jerusalem (Parsonsborg) Zion (Zion & Zion Church Rds)	Ike F. Ledger 7540 Zion Church Road Parsonsborg, MD 21849 R. 860-9711	7
36.	Pittsville 21850	Pittsville-Willards Ayres (Delaware Road) Eden	*Paul H. Sherwood P. O. Box 207 Pittsville, MD 21850 R. 835-8314	2
37.	Pocomoke City 21851	Pocomoke City-Bethany Bethany (2nd & Market Sts.) Salem (2nd & Walnut Sts.)	Boyd B. Etter 200 Walnut Street Pocomoke City, MD 21851 R. 957-0990 C. 957-0991	8
38.	Pocomoke City 21851	Pocomoke City-Mt. Zion Mt. Zion (407 Oxford St) St. James (P.O. Box 724) Trinity (Clocke St. Rd)	(Barbara H. Harmon) 1000 Cedar Street Pocomoke City, MD 21851 R. 957-0689	2
39.	Powellville 21852	Powellville Friendship (Friendship Rd) Mt. Pleasant (Willards) Powellville	(JOHN W. MOORE) P. O. Box 297 Powellville, MD 21852 R. 835-8542	1
40.	Princess Anne 21853	Princess Anne: Antioch (11656 Somerset Ave.)	Laura A. Martin 12037 Somerset Ave. Princess Anne, MD 21853 R. 651-4189 C. 651-2192	3
41.	Princess Anne 21853	Princess Anne-Metropolitan Metropolitan (3 E. Broad Street)	Charlotte A. Nichols 12068 Somerset Ave. Princess Anne, MD 21853 R. 651-4447 C. 651-0530	2
42.	Princess Anne 21853	Princess Anne-Mt. Vernon Asbury (Mt. Vernon) John Wesley (Mt. Vernon)	*JOHN E. BODA 8204 Braggs Lane Hebron, MD 21830 R. 546-6366	3
43.	Princess Anne 21853	Princess Anne-Venton Grace (Venton) Mt. Zion (Polks Road) St. Paul (Mt. Vernon)	THADDEUS D. HACKETT 1511 Duke Drive Salisbury, MD 21801 R. 742-1080	8
44.	Quantico 21856	Quantico-Hebron Friendship Mt. Zion (Quantico) St. Luke (Hebron)	(Yvonne W. Penn) 6151 Augusta Circle Salisbury, MD 21801 R. 548-7621 C. 548-7621	5
45.	Quantico 21856	Quantico-Rockawalkin Ebenezer (Rockawalkin Road) First	William T. Sterling, Jr. 27004 Crooked Oak Lane Hebron, MD 21830 R. 749-9536 C. 742-6975	6
46.	Salisbury 21801	Salisbury: Asbury (1401 Camden Ave)	Glenn P. Catley 1401 Camden Avenue Salisbury, MD 21801 R. 749-5302 C. 749-2131	3
		(All Mail to Church)	Cynthia C. Quillen 236 Main Street P.O. Box 5 Dagsboro, DE 19939 R. 302-732-6926 C. 749-2131	2

			(DREW M. CHRISTIAN) 1401 Camden Avenue Salisbury, MD 21801 R. 749-4906 C. 749-2131	2
47.	Salisbury 21801	Salisbury: Bethesda (406 N. Division St.) (All Mail to Church)	Robert L. Harris 103 W. William Street Salisbury, MD 21801 R. 742-1482 C. 742-8855	2
48.	Salisbury 21801	Salisbury: Christ (211 Phillip Morris Dr.)	Norma O. Bailey 1733 Crestwood Circle Salisbury, MD 21801 R. 742-7350 C. 742-5334	10
49.	Salisbury 21801	Salisbury: Grace (635 E. Church St.) (All Mail to Church)	Theodore E. Day 101 Oakdale Road Salisbury, MD 21801 R. 742-7939 C. 742-4144	2
		All Mail to Cooperative Urban Ministry 1401 Camden Avenue Salisbury, MD 21801	(Marsha C. Carpenter) Salisbury Urban Min. Director 12021 Summerset Avenue Princess Anne, MD 21853 R. 651-3520 O. 749-1563	2
50.	Salisbury 21801	Salisbury: Haitian Mission (1322 West Road)	To be Supplied 1322 West Road Salisbury, MD 21801 C. 749-1563	
51.	Salisbury 21801	Salisbury: Korean Mission (400 E. Vine St.)	(Kyung Mo Koo) 804 College Lane Apt. L Salisbury, MD 21804-8672 R. 860-1545	2
52.	Salisbury 21801	Salisbury-Riverside Riverside Washington (Shad Point)	#Richard L. Hamilton 608 Riverside Drive Salisbury, MD 21801 R. 546-0567 C. 546-0567	7
53.	Salisbury 21801	Salisbury: St. Andrews (400 East Vine Street)	#Buford E. Painter 910 Montrose Drive Salisbury, MD 21801 R. 219-5141 C. 749-8607	1
54.	Salisbury 21801	Salisbury: Trinity (112 Broad St.) (All Mail to Church)	John F. Mitchell 112 High Street Salisbury, MD 21801-4237 R. C. 749-5562 Fax 410-749-8830	2
			William C. Green 6656 Oak Ridge Drive Hebron, MD 21830 R. 546-2874 C. 749-5562	3
55.	Salisbury 21801	Salisbury: Union (Union Church Rd.)	#Romie H. Payne, Jr. R.R. 2 Box 317F Laurel, DE 19956 R. 302-875-3408	5
56.	Salisbury 21801	Salisbury-Walston Switch Bethel (Walston's Switch) Mt. Hermon	(STEPHEN S. WILLING) 23260 Haines Point Rd. Chance, Maryland 21816 R. 784-2802 C. 860-1853	1

57.	Salisbury 21801	Salisbury: Wesley Temple (1322 West Road) (All Mail To Church)	Grant L. Johnson 1306 West Road Salisbury, MD 21801 R. 742-1680 C. 749-4252 Fax 749-1365 (ALICE HEMMEIAN) 2212 By-Pass Road Pocomoke City, MD 21851 R. 957-1876 C. 749-2818	4 2
58.	Sharptown 21861	Sharptown-Asbury Asbury Cokesbury (nr Reliance, DE) Riverton (Riverton)	LINDA M. MARINER P. O. Box 344 Sharptown, MD 21861 R. 883-3189	5
59.	Sharptown 21861	Sharptown-Galestown Galestown Wheatleys (nr Galestown)	To be Supplied 309 Mill Street #2 Cambridge, MD 21613 R. 376-0117	1
60.	Sharptown 21861	Sharptown-Mt. Vernon Mt. Hermon (Columbia, DE) Mt. Vernon	(ROBERT W. MILLER) P. O. Box 203 Sharptown, MD 21861 R. 883-3448	3
61.	Sharptown 21861	Sharptown-Zion John Wesley Mt. Nebo Zion (Sandomingo)	*Gertrude C. Brown 11507 School Road Mardela Springs, MD 21837 R. 749-4705 C. 883-3564	12
62.	Snow Hill 21863	Snow Hill-Bates Memorial Bates Memorial (Market & Washington Sts.) Mt. Olive (Nr. Snow Hill)	Everett C. Isaacs 116 N. Washington St. Snow Hill, MD 21863-1230 R. 632-1319	2
63.	Snow Hill 21863	Snow Hill-Ebenezer Ebenezer (107 S. Collins St.) Friendship Hutt's Memorial	Arthur L. George 107 S. Collins St. Snow Hill, MD 21863 R. 632-1617	4
64.	Snow Hill 21863	Snow Hill-Whatcoat (Federal & Washington Sts.) (P.O. Box 272)	Leslie G. Slak 102 W. Federal St. Snow Hill, MD 21863 R. 632-1229 C. 632-0181	1
65.	Stockton 21864	Stockton-Shiloh St. Paul's Shiloh (near Pocomoke) Calvary (Ironshire)	#WEBSTER WHITTINGTON 28797 Hudson Corner Road Marion Station, MD 21838 C. 957-0197 or 641-1833	8
66.	Upper Fairmnt 21867	Upper Fairmount Christ Mt. Olive (Revel Neck Rd) Rehobeth (Rehobeth)	R. DANIEL BLEVINS P. O. Box 165 Upper Fairmount, MD 21867 R. 651-2097	2
67.	Upper Hill 21867	Upper Hill Centennial St. Andrews Samuel Wesley	*LESTER N. JUSTICE 4546 Pheasant Drive Salisbury, MD 21801 R. 548-1422	2

68. Whaleyville 21872	Whaleyville-New Hope New Hope (New Hope Rd) Whaleyville St. Martin's	(Hubert F. Jicha III) P. O. Box 6 Whaleyville, MD 21872 R. 641-3565	1
69. Whaleyville 21872	Whaleyville-Bishopville Bishop's Memorial (Parsonsbury) Curtis (Bishopville) Pullet's	(JOYCE A. WHITTINGTON) P.O. Box 3 Whaleyville, MD 21872 R. 641-2568	4

RETIRED PASTORS

SALISBURY DISTRICT

*Howard F. Barclay (Upper Hill)	Harold P. Spedden (Ocean City:Atlantic)
*George W. Bishop (Whaleyville)	Charles E. Strickler (Snow Hill:Bates Memorial)
Otho G. Brewer, Jr. (Salisbury:Asbury)	Simon Stubbs (Princess Anne-Metropolitan)
Frederick N. Bruner (Salisbury:Trinity)	Omro M. Todd (Princess Anne-Antioch)
Frank G. Buckley (Sharptown-Mt. Vernon)	F. Howard Truitt (Sharptown-Asbury)
Dallas W. Butler (Crisfield:Immanuel)	Robert O. Wallace (Salisbury:Grace)
*Edgar N. Dennis (Crisfield:Shiloh)	Edward R. Wilkins (Salisbury:Asbury)
*Edward M. Giadden (Ewell-Smith Island)	Samuel L. Wilkins (Whaleyville)
George C. Godfrey (Salisbury:Bethesda)	DONALD L. WILLIARD (Bishopville)
Donald O. Homung (Berlin:Stevenson)	Bill S. Wilson (Snow Hill:Bates)
Chester C. Husted (Salisbury:Bethesda)	*G. Francis Wilson (Pittsville)
Harley H. Krause (Sharptown-Asbury)	Lawrence E. Wimbrow (Ocean City:Atlantic)
SABRA M. MARSHALL (Crisfield-Marion)	
SAMUEL C. MCWILLIAMS (Parsonsbury-Zion)	
Brooks E. Reynolds (Salisbury:Bethesda)	
Carrol Scott (Snow Hill:Ebenezer)	
Olin J. Shockley (Salisbury:Trinity)	

RETIRED APPROVED SUPPLY PASTORS

APPOINTED TO AN EXTENSION MINISTRY

- Pattl F. Collett, Cross Currents, Inc., (2) (Berlin: Bethany)
- Donald E. Hamilton, Board of Global Ministries, (2) (Salisbury: Wesley Temple)
- Leonard H. Wheatley, Jr., Board of Child Care, (2) (Preston: Bethesda)

LEAVE OF ABSENCE

- Kenneth R. Evans, (5), (Sharptown-Asbury)

APPOINTED TO ATTEND SCHOOL

SERVING IN OTHER CONFERENCES (426.1)

- Walton R. Burke, Eastern Pennsylvania Conference (3) (Princess Anne-Metropolitan)
- Charlotte J. Carlton-Ba, Eastern Pennsylvania Conference (3) (Deal Island-St. Charles)

WILMINGTON DISTRICT

District Superintendent
 2200 Baynard Blvd.
 Wilmington, DE 19802-3939
 302-571-1471 or 1-800-261-1636
 Fax 302-571-8482
 e-mail: keirnsusan@aol.com

Susan Keim Kester 3
 1100 Lovering Ave., Apt. 212
 Park Plaza
 Wilmington, DE 19803
 302-429-7669

Delaware
Post Office

	<u>Charges</u>		
1. Bear 19701	Bear: Cornerstone (3135 Summit Bridge Rd.) (All Mail to Church)	(Area Code 302) Paul A. Owens 405 Empoli Dr. Bear, DE 19701 R. 834-7611 C. 836-2862 Fax 836-0140 cornerstonechurchumc@juno.com	11
2. Bear 19701	Bear: Red Lion (1545 Church Road)	John M. Dunnack 1851 Bear-Corbitt Rd. Bear, DE 19701 R. 834-1778 C. 834-1599 e-mail: jdunnack@udel.edu	1
3. Bear 19701	Bear: Union (345 School Bell Rd.) (P. O. Box 125)	James P. Walz 402 Empoli Drive Bear, DE 19701 R. 834-0280 C. 322-3118	3
4. Christiana 19702	Christiana (21 W. Main Street) (All Mail to Church)	Bonnie Jones Goldstein 23 W. Main Street Christiana, DE 19702 R.737-1361 C. 738-7544	3
5. Claymont 19703	Claymont: Church of the Atonement (3519 Philadelphia Pike)	Conrad M. Cohen 44 Seminole Ave. Claymont, DE 19703 R. 798-2329 C. 798-8472	6
6. Hockessin 19707	Hockessin (7250 Lancaster Pike)	James T. Seymour P. O. Box 309 Hockessin, DE 19707 R. 998-5663 C. 239-3030 Fax 239-3036	3
		(Michelle L. Moore) P. O. Box 309 Hockessin, DE 19707 R. 292-8345 C. 239-3030	1
7. Middletown 19709	Middletown-Bethesda Bethesda (116 E. Main St) Summit (Summit Bridge)	Cynthia G. Koski 701 S. Cox Street Middletown, DE 19709 R. 378-9029 C. 378-2313	8
8. Middletown 19709	Middletown-Dale's Dale's Memorial (Middletown) Haven (Townsend) Lee's Chapel (Townsend)	Naomi G. Winchester 38 Aquilla Drive New Castle, DE 19720 R. 654-1897	2

9.	Newark 19711	Newark (69 E. Main Street)	Clifford A. Armour, Jr. P. O. Box 595 Newark, DE 19715 R. 731-4786 C. 368-8774 Fax 368-8705 e-mail: http://www.magpage.com/num/	13
			(Isabel T.S. Gardner) P.O. Box 595 Newark, DE 19715 R. 369-5856 C. 368-8774	2
10.	Newark 19711	Newark: Ebenezer (525 Polly Drummond Road)	Robert W. Starrett 7 Taven Keep Court Newark, DE 19711 R. 368-7139 C. 731-9495 Fax 731-9555	9
			(DANIEL T. GEDMAN) 17 Bender Road Newark, DE 19711 R. 737-3632 C. 731-9495	1
11.	Newark 19713	Newark: Kingswood (300 Marrows Rd.) (All Mail to Church)	John W. Van Tine 46 Kensington Lane Newark, DE 19713 R. 369-0240 C. 738-4478	2
12.	Newark 19702	Newark: Salem (469 Salem Church Rd.)	Charles O. Walter 469 Salem Church Road Newark, DE 19702 R. 784-7017 C. 738-4822 e-mail: http://gbgm-umc.org/churches-/salemnewark/	2
13.	New Castle 19720	New Castle (510 Delaware Ave)	Thomas P. Donnachie, III 101 W. 6th Street New Castle, DE 19720 R. 328-2342 C. 328-2207 e-mail: Tom.Donnachie@juno.com	1
14.	New Castle 19720	New Castle-Asbury Asbury (300 E. Basin Rd) Minquadale (Minquadale Blvd)	Norman L. Poultney 300 E. Basin Road New Castle, DE 19720 R. 328-2288 C. 328-5649	4
			Jeremias A. Rojas 300 E. Basin Road New Castle, DE 19720 R. 328-9234 C. 328-5649	1
15.	New Castle 19720	New Castle: Buttonwood (23 Buttonwood Ave.)	*VERNON M. BRYANT 411 Strathaven Court Newark, DE 19702-5029 R. 836-9138	2
16.	New Castle 19720	New Castle-Mt. Salem Mt. Salem (140 E. 4th St.) Mt. Pleasant (Christiana)	Lorenzo H. Murdaugh I 12 Montpelier Court New Castle, DE 19720 R. 322-5348 C. 322-0750	1
17.	Odeesa 19730	Odeesa St. Paul's Scott (Blackbird)	Cheryl Taylor Jensen P. O. Box 33 Odeesa, DE 19730 R. 378-4719 C. 378-2420	6

18.	St. Georges 19733	St. Georges/Delaware City Ebenezer (Clintn St,DE City) St. Daniels (Port Penn) St. George's (Broad & Ch.) St. Peter's (Delaware City)	Robert G. Kelly P. O. Box 145 St. Georges, DE 19733 R. 834-4749	4
19.	Townsend 19734	Townsend Friendship (Fimngs Landing Rd) Immanuel (Main Street)	Russell L. Lehman P. O. Box 60 Townsend, DE 19734 R. 378-2431	2
20.	Wilmington 19803	Wilmington: Aldersgate (2313 Concord Pike, Fairfax)	Thomas C. Short 2313 Concord Pike Wilmington, DE 19803 R. 654-7136 C. 478-2575 Fax 478-1828 e-mail: tosgateway@aol.com	16
		(All Mail to Church)	Karen F. Bunnell 2 Colony Blvd., Apt. 110 Wilmington, DE 19802 R. 762-3894 C. 478-2575 e-mail: kfbunn@aol.com	11
			(John L. Huber) 2508 Berwyn Road Wilmington, DE 19810 R. 479-0703 C. 478-2575 e-mail: jhgateway@aol.com	2
21.	Wilmington 19810	Wilmington: Chester Bethel (2619 Foulk Road) (All Mail to Church)	J. Ronald Owens 2615 Foulk Road Wilmington, DE 19810 R. 475-3313 C. 475-3549 Fax 475-3313	2
22.	Wilmington 19805	Wilmington: Christ (6 N. Clifton Ave.) (All Mail to Church)	Carol E. Svecz 6 Whitekirk Drive Wilmington, DE 19808 R. 994-3257 C. 998-4584	1
23.	Wilmington 19801	Wilmington: Coleman Memorial (465-1/2 Anderson Dr)	George W. Anderson 3087 1/2 New Castle Ave. New Castle, DE 19720 R. 652-5554 C. 656-3565	2
24.	Wilmington 19801	Wilmington: Ezion-Ml Carmel (800 N. Walnut Street) (All Mail to Church)	Lawrence M. Lvingston 4303 Whittier Road Wilmington, DE 19802 R. 762-6404 C. 654-3103 Fax 655-2954	4
25.	Wilmington 19801	Wilmington: Grace (903 West Street)	James C. Fallot 1512 N. Van Buren Wilmington, DE 19806 R. 654-2263 C. 655-8847 Fax 655-8874	3
			Randolph L. Wein 903 Ridgely Court Claymont, DE 19703 R. 792-1181 C. 655-8847	5

			Anthony A. Arrington 26 Doncaster Rd. New Castle, DE 19720 R. 323-0738 C. 655-8847	2
26.	Wilmington 19805	Wilmington: Haven (1709 W. 3rd St.) (All Mail To Church)	Patricia Bryant Harris 2203 Christiana Meadows Bear, DE 19701 R. 328-5539 C. 658-3151 Fax 658-5349	3
27.	Wilmington 19809	Wilmington: Hillcrest-Bellefonte (400 Hillcrest Ave.)	Jerrod W. Knotts 8 White Oak Road Wilmington, DE 19809 R. 764-3011 C. 764-3145	12
28.	Wilmington 19801	Wilmington: Hispanic Mission (903 West Street)	To Be Supplied	1
29.	Wilmington 19809	Wilmington: Holly Oak/Calvary Calvary (36th & Wash. Sts.) Holly Oak (1511 Phila Pk)	VIRGINIA T. POWER 1511 Philadelphia Pike Wilmington, DE 19809 R. 798-4287 C. 798-4476/764-5518 Fax 798-1533	4
30.	Wilmington 19805	Wilmington: Korean (2205 Lancaster Ave.)	Daniel Yongkak Shin (426.1) 63 Springer Court Hockessin, DE 19707 R. 234-1137 C. 655-4808 Fax 658-4801	5
31.	Wilmington 19808	Wilmington: Marshallton/Cedars Cedars (Harrison & Maple) Marshallton (1105 Stanton Rd) (All Mail to Church)	Donald L. Godwin 2716 Barnsley Road Wilmington, DE 19808 R. 998-8396 C. 994-7466	1
32.	Wilmington 19801	Wilmington: Mt. Joy (451 Townsend St.)	(DERRICK E. PORTER) 213 W. 37th Street Wilmington, DE 19802 R. 764-2824 C. 655-7751	1
33.	Wilmington 19803	Wilmington: Mt. Lebanon (850 Mt. Lebanon Rd)	Mary Lou Green 3202 N. Opal Court Wilmington, DE 19810 R. 478-3084 C. 652-8411	3
34.	Wilmington 19808	Wilmington: Mt. Salem (2629 W. 19th St.)	ANNA L. COTTOM 4606-9 Haverford Place Wilmington, DE 19808 R. 998-6317 C. 658-1807	1
35.	Wilmington 19804	Wilmington: Peniel (115 E. Market Street)	C. Karen Moore 117 E. Market St. Wilmington, DE 19804 R. 998-8165 C. 994-9519 e-mail: http://www.magpage.com/penielumc/	1
36.	Wilmington 19802	Wilmington: Peninsula-McCabe (2200 Baynard Blvd.) (All Mail to Church)	Harold E. Hale, Jr. 2200 Baynard Blvd. Wilmington, DE 19802 R. 764-6503 C. 652-0326	3

		(CANDY MILES) 4703 Mermaid Blvd. Wilmington, DE 19808 R. 239-9757 C. 652-0326	2
	(All Mail to Church)		
37. Wilmington 19804	Wilmington: Richardson Park (Maryland & Matthes)	Thomas G. Edwards 11 N. Maryland Ave. Wilmington, DE 19804 R. 652-6168 C. 654-0961 Fax 655-7446 e-mail: rpumcde@juno.com	5
38. Wilmington 19804	Wilmington: St. Mark's (1700 Limestone Rd) (All Mail To Church)	Ralph A. Ellis, Jr. 1210 Flint Hill Road Wilmington, DE 19808 R. 994-0695 C. 994-0400 Fax 994-5740	17
39. Wilmington 19803	Wilmington: St. Paul's (1314 Foulk Rd) (All Mail to Church)	Ronald W. Bergman 4 Malvern Court Wilmington, DE 19810 R. 478-1033 C. 478-3135 Fax 477-0717	4
		Mark W. Palmer 148 Wiltshire Road Claymont, DE 19703 R. 792-0181 C. 478-3135	7
40. Wilmington 19805	Wilmington: Silverbrook/Harriet R. Tubman Harriet R. Tubman Community (2200 N. Market St.) (19802) (All Mail to Church) Silverbrook (2205 Lancaster Ave.) (19805-3733)	Yusef Ahmed 1404 Lovering Ave. Wilmington, DE 19806 R. 658-1227 C. 655-2344/656-2660 Fax 658-9312	5
41. Wilmington 19804	Wilmington: Simpson (907 Centerville Rd)	Janet M. Harmon 1605 Newport Road Wilmington, DE 19808 R. 998-3445 C. 998-4222 Fax 992-9784	5
42. Wilmington 19808	Wilmington: Skyline (3100 Skyline Drive)	Vicki L. Gordy-Slith Patrick B. Gordy-Slith 5401 Crestline Road Wilmington, DE 19808 R. 737-1772 C. 737-9069 e-mail: boandvic@delanet.com	1
<u>Maryland</u>			
<u>Post Offices</u>		<u>Charges</u>	(Area Code 410)
43. Cecilton 21913	Cecilton St. Paul's (Earleville) Zion	William S. Downing P. O. Box 326 Cecilton, MD 21913 R. 275-2996 C. 275-8511	1
44. Charlestown 21914	Charlestown Hart's Chapel (North East) St. John's	To be Supplied P. O. Box 82 Charlestown, MD 21914 R. 287-2434	3

45.	Chesapeake City 21915	Chesapeake City Trinity (3rd & Bohemia Ave.) Town Point	John K. Shitama P. O. Box 196 Chesapeake City, MD 21915 R. 398-8003 C. 885-5641 e-mail: johnsy@juno.com	2
46.	Chïds 21916	Chïds: Union (Union Church & Leeds Rd.) (P.O. Box 176)	#DONALD E. ALFORD 213 Florence Ave. Wilmington, DE 19803 R. 302-478-0460	7
47.	Colora 21917	Colora: Mt.Pleasant Mt. Pleasant (1713 Liberty Grove Rd.)	Robert W. Riddleberger 1708 Liberty Grove Rd. Colora, MD 21917 R. 658-6903 C. 658-5457	7
48.	Elkton 21921	Elkton-Cherry Hill Baldwin (Elk Mills) Cherry Hill (33 Elk Mills Rd)	Mark P. Charlton 33 Elk Mills Rd. Elkton, MD 21921 R. 398-1554 C. 398-6215	2
49.	Elkton 21921	Elkton: Leeds Leeds (1579 Blue Ball Rd.)	Donald J. Hurst 100 Stratton Circle Elkton, MD 21921 R. 392-2397 C. 398-1897	1
50.	Elkton 21921	Elkton: Elkton (219 E. Main St.)	Gary L. Moore 219 E. Main St. Elkton, MD 21921 R. 398-4440 C. 398-0933	9
51.	Elkton 21921	Elkton-Moore's Moore's Chapel (Blake) St. John's	(JACK D. COHEN) 396 Blake Road Elkton, MD 21921 R. 392-4846 C. 398-7245 e-mail: jack.cohen@dol.net	2
52.	Elkton 21921	Elkton: Providence (East High Street)	(PURNELL A. MOODY) 2801 N. Franklin St. Wilmington, DE 19802 R. 302-984-1460	2
53.	Elkton 21921	Elkton: Wesley (Elk Neck)	Lawrence D. Jameson 41 Justice Way Elkton, MD 21921 R. 398-1929 C. 392-3031 Fax 398-9091 e-mail: larryjameson@dol.net	5
54.	North East 21901	North East-Bay View Bethel (Bethel Church Rd) Shelemiah (Bay View)	#James R. Woodward 4705 Mermaid Blvd. Wilmington, DE 19808 R. 239-1048	3
55.	North East 21901	North East (308 S. Main St)	Ray F. Graham P. O. Box 522 North East, MD 21901 R. 287-6520 C. 287-2220 e-mail: rfgraham@donet.net	6
56.	North East 21901	North East: West Cecil Rosebank (Rt. 273, Chvrt) Zion	#William Dore P.O. Box 526 Rock Hall, MD 21661 R. 639-7901 C. 658-6074	3

57.	Perryville 21903	Perryville-Principio Perryville (Broad & Susquehanna) Principio (Principio Fmce)	Vernon L. Schmid P. O. Box 312 Perryville, MD 21903 R. 642-6328 C. 642-3411 e-mail: vschmid@dpnet.net	4
58.	Port Deposit 21904	Port Deposit: Cokesbury (898 Cokesbury Rd.)	(FURNELL A. MOODY) 2801 N. Franklin St. Wilmington, DE 19802 R. 302-984-1460	3
59.	Port Deposit 21904	Port Deposit: Hopewell (1811 Hopewell Rd.)	(John F. Abel, Jr.) 2115 Hopewell Rd. Port Deposit, MD 21904 R. 658-2684 e-mail: abell850@dpnet.net	2
60.	Port Deposit 21904	Port Deposit-Tome Asbury (Craigtown Rd) Tome Memorial (100 N. Main)	(JAMES E. SIPES) 101 N. Main St. Port Deposit, MD 21904 R. 378-4140 e-mail: jimsipes@erois.com	5
61.	Rising Sun 21911	Rising Sun: Ebenezer (Ebenezer Church Road)	*JOHN R. KOCH P.O. Box 636 North East, MD 21901 R. 287-9148	3
62.	Rising Sun 21911	Rising Sun: Janes (27 Walnut St.)	James B. Jones P. O. Box 242 Rising Sun, MD 21911-0242 R. 658-5210 C. 658-6800	14

RETIRED PASTORS

WILMINGTON DISTRICT

Ronald P. Arms (Wilmington:Brandywine-Trinity)
 Donald A. Alford (Mt. Lebanon)
 Frank O. Baynard (Chesapeake City-Trinity)
 Alexander L. Boda (St. George's/Delaware City)
 Charles D. Burge (Townsend:Immanuel)
 Albert C. Burton (Bear:Union)
 Donald O. Clendaniel, Sr. (Newark:
 Ebenezer)
 C. Richard Cox (Silverbrook)
 Gerald A. Foster (Wilmington:Aldersgate)
 Garland S. Gammon (Wilmington:Calvary)
 Walter A. Glass (Christiana-Salem)
 William D. Geoghegan (Christiana)
 Arley B. Golden (Wilmington:Marshallton)
 George W. Goodley (Newark:Ebenezer)
 William O. Hackett (Wilmington:St. Paul)
 Charles B. Hart (Newark)
 William Hemphill, Jr. (Hockessin)
 C. Chapman Herрман, Sr. (North East-Bay View)
 *Paul R. Hilton (Wilmington:Ezlon-Mt. Carmel)
 William B. Hitchens (New Castle:Asbury)
 Elizabeth F. Hopkins
 Robert D. Howell (Wilmington:St. Paul's)
 John E. Jones (Claymont: Atonement)
 George P. Kirk (Colona-Hopewell)
 Clyde H. Knotts (Wilmington:Heaven)

H. Kirby Krams (Wilmington:Grace)
 Dale E. Lantz (Wilmington:Aldersgate)
 C. Edwin Lasbury (Hockessin)
 George N. Leathrum (Townsend:Immanuel)
 J. Robert Mackey (Wilmington:Aldersgate)
 Earl L. Magill (Wilmington:Aldersgate)
 William A. Markley (North East:West Cecil)
 George H. Moore (Wilmington:Grace)
 James R. Morgan (Claymont:Atonement)
 James C. Park
 Romie H. Payne, Jr. (Middletown-
 Bethesda)
 William H. Reveille, Jr. (Wilmington:St. Paul's)
 C. Jackson Robinson (Wilmington:Chester Bethel)
 Willard L. Robinson, Jr. (Wilmington:St. Mark's)
 Frederick C. Seyfert, Jr. (Wilmington:St. Mark's)
 John W. Siphers, Jr. (Wilmington:Grace)
 Ronald W. Starnes (Odessa)
 Richard C. Stazesky (Wilmington:Aldersgate)
 Paul Thomas (Wilmington:Aldersgate)
 Marlene L. Walters (Wilmington:Mt. Lebanon)
 Robert L. Warner
 Howell O. Wilkins (Wilmington:Richardson Park)
 Edgar V. Wimberly (Wilmington:Ezlon-Mt. Carmel)

APPOINTED TO AN EXTENSION MINISTRY

Ronald Dyson, (16) (Grace)

Greg W. Hill, Office of the Chief of Chaplains, Washington, DC (4), (Elkton-Moore's)

John F. Holden, Executive Director, Methodist Action Program, (4), (Silverbrook)

Edward E. Kester, United Methodist Home for the Aging, Mechanicsburg, PA (5), (Grace)

Harold E. Owens, Yokefellow International, (14) (Peninsula-McCabe)

Garry O. Parker, President of The Mustard Seed, Inc., Glendale, CA (7) (Cornerstone)

John I. Penn, Director, Spiritual Formation in Congregations, Upper Room Unit, GBOD, Nashville, TN (4) (Ezion-Mt. Carmel)

Laurence H. Stookey, Professor of Preaching & Worship, Wesley Theological Seminary (24) (Perryville)

DIACONAL MINISTER

#Olive A. Cook (12) (Aldersgate)

Appointment
Retired

LEAVE OF ABSENCE

Eleanor Kendall-Dasch -Disability

HONORABLE LOCATION

Robert P. Hall (16) (Aldersgate)

Frank E. Tulak (8) (Aldersgate)

SERVING IN OTHER CONFERENCES (426.1)

PENINSULA-DELAWARE CONFERENCE APPOINTED TO AN EXTENSION MINISTRY

A. Within the connexional structures of United Methodism (Par. 322.1b, 335.1a,c)
(81a)

Jonathan E. Baker, Conference Resource Director (2), (Rehoboth Beach:Epworth)

Phillip C. Bosserman, Wesley Foundation, Salisbury State University (1), (Salisbury:Trinity)

William T. Carter, Director of Camping and Retreat, (5), (D:Rehoboth Beach:Epworth)

Samuel L. Greening Jr., Missionary-Bogota, Colombia (2), (E: Oxford)

Donald E. Hamilton, Board of Global Ministries, (2), (Salisbury:Wesley Temple)

John F. Holden, Executive Director, Methodist Action Program, (4), (W:Silverbrook)

Edward E. Kester, United Methodist Home for the Aging, Mechanicsburg, PA (5)
(W:Grace)

Kendall K. McCabe, Professor of Homiletics and Worship, United Theological Seminary (18)
(D:Seaford-Mt. Olivet)

John I. Penn, GBOD/Spiritual Formation (4), (W:Ezion-Mt. Carmel)

Laurence H. Stookey, Professor of Preaching & Worship, Wesley Theological Seminary (25)
(W:Perryville)

Lehman R. Tomlin, Jr., Chaplain, Wesley College, (2) (E:Cambridge-Waugh)

Leonard H. Wheatley, Jr., Board of Child Care, (2), (E:Preston-Grove)

B. Extension Ministries (Par. 335.1b,c)

(81b)

Patti F. Collett, Spiritual Currents, Inc., (2), (S:Berlin-Bethany)

Greg W. Hill, Chief of Chaplains U.S. Army, (4) (W:Elkton-Moore's)

Sherrol L. James, US Air Force Chaplain (1), (S: Princess Anne-Metropolitan)

Norman A. Tate, Chaplain, D. C. Dept. of Corrections, Lorton, VA (14)
(E:Oxford-Williamsburg)

C. Other (Par. 322.1a, 335.1d)

(81c)

Kenneth B. Bedell, Executive Director of EPIC, Inc., Columbus, OH, (7) (E:Preston)

Ronald Dyson, Executive Director Ingleside Homes, Inc., (16) (W:Wilmington-Grace)

James T. Fox, Jr., Director of Bible Salisbury Christian School (1), (S:Nelson Memorial)

Harold E. Owens, Yokefellow International (14), (W:Wilmington-Peninsula-McCabe)

Garry O. Parker, President of The Mustard Seed, Inc., Glendale, CA, (7)
(W: Bear-Cornerstone)

Ellsworth P. Woodruff, Chaplain, Delaware Home & Hospital (12) (D:Hartly-Woodside)

John E. Zampier, The Knox School, St. James, NY, (3) (E:Denton:St. Luke's)

D. Other (Par. 426.1)

Walton R. Burke, Eastern Pennsylvania Conference (3) (S: Princess Anne-Metropolitan)

Charlotte J. Carlton-Ba, Eastern Pennsylvania Conference (3) (S:Deal Island-St. Charles)

Pamela J. Lardear, North Central New York Conference, (5) (E:Church Hill-Price)

TO ATTEND SCHOOL

LEAVE OF ABSENCE

Leonel Arthur Blanchette Jr. (1) (D: Dagsboro)

Kenneth R. Evans (4) (S:Sharptown-Asbury)

Nelson J. Massey, Jr. (3) (E:Church Hill-Price)

DISABILITY LEAVE

Eleanor Kendall-Dasch
Homer Wellington Minus
Otho Roland Waters

DIACONAL MINISTER

#Olive A. Cook (13) (W:Wilmington:Aldersgate)
Larry L. Ganster (6) (D:Millville)

Cynthia C. Quillen (4) (D:Georgetown-Wesley)
Patricia Sullivan (3) (D:Milford:Avenue)
Ann Wilson (D:Georgetown)

Appointment

Retired
N.C. Conf.:Hospice of Wake County,
Raleigh, NC
Salisbury:Asbury
Milford:Avenue
Dover District Mission Area Ministry,
Facilitator

HONORABLE LOCATION

Richard E. Green (3) (W:Newark)
Robert P. Hall (17) (W:Wilmington:Aldersgate)
Michael L. Price (6) (D:Gumboro)
Frank E. Tulak (9) (W:Wilmington:Aldersgate)
Fred D. Wood, III (4) (D:Seaford:Mt. Olivet)

BAYVIEW CLUSTER

- | | | |
|---------------------------|-------------------------------------------------------------------|---------------------------------------------------------------------------------------------------|
| 1. Bozman
21651 | Bozman-Riverview
Asbury (Wittman)
Bozman
Neavitt | L. WAYNE GETCHELL
P.O. Box 310
Bozman, MD 21651
R: 745-9090 |
| 50. Royal Oak
21662 | Royal Oak Community | Barry D. Steiner Ball
P. O. Box 126
Royal Oak, MD 21662
R: 745-2539 C: 745-2902 |
| 51. Royal Oak
21662 | Bellevue-Royal Oak
St. Luke
(Front St., Bellevue) | (DARLENE M. DIXON)
23003 Westview Drive
Preston, MD 21655
R. 822-5494 |
| 53. St. Michaels
21663 | St. Michaels: St. Luke's
(304 Talbot Street)
(P.O. Box 207) | Sandra L. Steiner Ball
409 Parsonage Lane
St. Michaels, MD 21663
R. 745-2539 C. 745-2534 |
| 54. St. Michaels | St. Michaels: Union
(Fremont & Railway Ave.) | Joseph A. Henry, Sr.
P.O. Box 978
St. Michaels, MD 21663
R. 745-2784 |
| 58. Tilghman
21671 | Tilghman
Sherwood (Sherwood)
Tilghman (Main St.) | Dale E. Evans
P. O. Box 192
Tilghman, MD 21671
R: 886-2197 C. 886-2045 |
| 62. Wittman
21676 | Wittman: New St. John's | To Be Supplied
P. O. Box 175
Hurlock, MD 21643
R: 745-2678 |

Coordinator:

SOUTH NEW CASTLE COUNTY PARISH

- | | | | |
|-----|---------------------|-----------------------------------------------------------------------------|------------------------------------------------------------------------------------------|
| 7. | Middletown
19709 | Middletown-Bethesda
Bethesda (116 E. Main St.)
Summit (Summit Bridge) | Cynthia G. Koski
701 S. Cox Street
Middletown, DE 19709
R: 378-9029 C: 378-2313 |
| 8. | Middletown
19709 | Middletown-Dale's
Dale's Memorial
Haven
Lee's Chapel (Townsend) | NAOMI G. WINCHESTER
38 Acquilla Drive
New Castle, DE 19720
R: 654-1897 |
| 18. | Odessa
19730 | Odessa
St. Paul's
Scott (Blackbird) | Cheryl Taylor Jensen
P. O. Box 33
Odessa, DE 19730
R: 378-4719 C: 378-2420 |
| 20. | Townsend
19734 | Townsend
Friendship
(Firings Landing Rd.)
Immanuel (Main St.) | Russell L. Lehman
P. O. Box 60
Townsend, DE 19734
R: 378-2431 C: 378-8203 |

Coordinator: Cynthia G. Koski

OLD NEW CASTLE CLUSTER

- | | | | |
|-----|---------------------|---------------------------------------------------------------------------------|----------------------------------------------------------------------------------------------|
| 14. | New Castle
19720 | New Castle
(510 Delaware Ave.) | Thomas P. Donnachie III
P.O.Box 307
New Castle, DE 19720
R: 328-2342 C: 328-2207 |
| 17. | New Castle
19720 | New Castle-Mt. Salem
Mt. Salem (115 E. 4th St.)
Mt. Pleasant (Christiana) | (DERRICK E. PORTER)
213 W. 37th Street
Wilmington, DE 19802
R: 764-2824 C. 322-0750 |

Coordinator: John M. Dunnack

COOPERATIVE URBAN MINISTRY OF SALISBURY

Marsha C. Carpenter, Executive Director

210 W. Main Street

Salisbury, MD 21801

410-749-1563

- | | |
|--------------------------------------------------------------------------------------------|------------------------------------------------------------------------------------------|
| 45. Salisbury: Asbury
1401 Camden Avenue
Salisbury, MD 21801
410-749-2131 | 46. Salisbury: Bethesda
406 N. Division Street
Salisbury, MD 21801
410-742-8855 |
| 47. Salisbury: Christ
201 Phillip Morris Drive
Salisbury, MD 21801
410-742-5334 | 48. Salisbury: Grace
635 E. Church Street
Salisbury, MD 21801
410-742-4144 |
| 49. Salisbury: Korean Mission
400 E. Vine Street
Salisbury, MD 21801
410-860-1545 | 50. Salisbury: St. Andrews
400 E. Vine Street
Salisbury, MD 21801
410-749-8607 |
| 52. Salisbury: Trinity
113 Broad Street
Salisbury, MD 21801
410-749-5562 | 55. Salisbury: Wesley Temple
1322 West Road
Salisbury, MD 21801
410-749-4252 |

LIMITED SERVICE CHURCHES

<u>Name of Church and Location</u>	<u>Charge Conference Where Reporting</u>	<u>Date Became Limited Service</u>
<u>DOVER DISTRICT</u>		
Bethesda	Gumboro-Whitesville	January 1, 1974
Westwoods (near Gumboro)	Gumboro-Whitesville	January 1, 1974
Sand Hill (Georgetown)	Georgetown:Grace	January 1, 1975
Cokesbury	Cannon Charge	May 25, 1978
Cokesbury	Seaford Charge	May 20, 1979
<u>EASTON DISTRICT</u>		
Zion (Gum Swamp)	John Wesley	January 1, 1972
St. Peters (Meekins Neck)	Church Creek:John Wesley	January 1, 1972
Little Zion (Crossroads)	Cambridge-Vienna	January 1, 1972
Wesley (Safeheld)	Cambridge-Waugh, Aireys	January 1, 1973
Boyer's Chapel (Chestertown)	Millington-Pondtown	January 1, 1974
Dudley's Chapel (near Sudlersville)	Sudlersville	January 1, 1975
St. Paul's	Federalburg, Denton	May 22, 1980
Olivet Hill (Galena)	Golts-Sassafras Charge	May 22, 1980
John Wesley (Oxford Road)	Oxford-Williamsburg	May 22, 1980
Bazzel (Cambridge)	Cambridge-Waugh, Aireys	June 3, 1984
St. John's (near Tilghman)	Tilghman	May 21, 1987
Lane's	Taylor's Island	July 1, 1988
Lynch	Still Pond-Kennedyville	July 1, 1989
Malone	Taylor's Island	July 1, 1989
St. James	East New Market	June 4, 1990
Sherwood	Tilghman	January 1, 1992
Eldorado	East New Market	July 1, 1993
<u>SALISBURY DISTRICT</u>		
St. Peter's	Crisfield:Immanuel	January 1, 1973
Hopewell (Upper Hill)	Upper Hill	January 1, 1974
White Haven (White Haven)	Quantico-Rockawalkin	January 1, 1975
Mt. Zion-Powellville	Powellville Charge	January 1, 1977
Phoenix Church	Marion Station Charge	May 25, 1978
Grace	Nanticoke	May 21, 1987
St. Stephen's (near Oriole)	Oriole	May 21, 1987
Porterville	Girdletree-Stockton	January 1, 1994
Siloam	Salisbury-Riverside	January 1, 1994
<u>WILMINGTON DISTRICT</u>		
Big Elk Chapel	Cherry Hill Charge	May 18, 1958
Zoar (Main Street, Odessa)	Odessa	January 1, 1973
Ebenezer (Middletown)	Dale's Charge	June 3, 1983
St. Paul's (Kirkwood)	New Castle: Mt. Salem	May 24, 1988

Others may want to take this route and we outline here the steps involved in case you may not be aware of the procedure.

- (1) All salary and conference apportionments are removed.
- (2) The church drops out of the listing of churches to which pastors are assigned. (We urge the conference to begin a listing of such churches in the journal with the charge conference where they are to report each year. This will allow for proper records and constitutes the historic continuity of these churches.)
- (3) The only services to be held are weddings, funerals, or special occasions.
- (4) One or more special services a year may be held with the offering received to be used for the upkeep of the building.
- (5) The remaining members are transferred to a nearby United Methodist Church for regular worship and church involvement.
- (6) The remaining members become a special committee under the charge conference to plan with the pastor for weddings, funerals, and special days. They also present a written report each year as to services held, money received and how expended, etc.
- (7) This allows the possibility that should population shifts bring people into the area we would simply resume regular services.

(Original motion can be found in the 1973 Journal of the Peninsula Conference on pages 152-153.)

- (8) Beginning with the 1994 Annual Conference, churches seeking Limited Service status will submit the following to the Conference Business Office:
 - 1) a copy of the deed for the property;
 - 2) specific directions for locating the property from a major highway;
 - 3) an 8" x 10" photograph of the church building.
- (9) The Charge Conference to which the Limited Service Church is assigned will furnish the District Superintendent with the names of persons assigned by the Charge Conference to oversee the maintenance of buildings and grounds during the Conference year. When there no longer are persons to be found for this, the Charge Conference may recommend to the District Superintendent that the property be declared Abandoned.
- (10) Where conditions exist that indicate the buildings are no longer properly maintained, and where no report to the Charge Conference is made giving valid reasons for the continuation of Limited Service status, the District Superintendent may bring the property before the Annual Conference to declare it Abandoned without further consultation.

(Amended by Annual Conference Action on June 4, 1994)

THE UNIVERSITY OF CHICAGO
DEPARTMENT OF CHEMISTRY

REPORT OF THE
COMMISSIONERS OF THE
LAND OFFICE
OF THE STATE OF ILLINOIS
FOR THE YEAR 1895

CHICAGO
PUBLISHED BY THE
STATE OF ILLINOIS
1896

THE STATE OF ILLINOIS
OFFICE OF THE COMMISSIONER OF LANDS
CHICAGO

THE STATE OF ILLINOIS
OFFICE OF THE COMMISSIONER OF LANDS
CHICAGO

THE STATE OF ILLINOIS
OFFICE OF THE COMMISSIONER OF LANDS
CHICAGO

May 11, 1895
January 1, 1897
June 1, 1898
July 21, 1898

V. ROLL OF CONFERENCE MEMBER

A. Chronological Roll

1932	HOWARD MELCHOIR AMOSS	1954	EDWARD REED WILKINS
1935	FRANK G. BUCKLEY	1955	CHARLES EDWIN LASBURY
1935	WALTER ADELBERT GLASS	1955	ROY BENJAMIN PHILLIPS
1935	JOHN EDWARD JONES		
1936	CHARLES BRAINARD HART	1956	SEONG KI BAIK
1936	FREDERICK HOWARD TRUITT	1956	DALLAS WILSON BUTLER
		1956	CHARLES RICHARD COX
		1956	WILLIAM DORE
1938	DONALD OSCAR HORNING	1956	HOWARD LEE GORDY, JR.
1938	HARRY KIRBY KRAMS	1956	CLARENCE HALE HAYS
1938	JESSE ROBERT MACKEY	1956	WILLIAM DANIEL RICH
1938	PAUL EWING MCCOY	1956	JOHN WILLIAM SIMPERS, JR.
1938	BROOKS EDWARDS REYNOLDS	1956	KYLE NEWTON SMITH
1938	CHARLES HARVEY SQUIRES	1956	JOSEPH GORDON STAPLETON
		1956	RONALD WARE STARNES
		1956	OMRO MILTON TODD
1939	DAVID WILLIAM BAKER, SR.		
1939	GEORGE WALTER GOODLEY, JR.	1957	CHARLES EDWARD BARTON, JR.
1939	ALTON S. MILLER	1957	EDWARD BROWNING BLEVINS
		1957	RUDOLPH DA SILVA GARNES
1940	FRANK ORAM BAYNARD	1957	GEORGE CLINTON GOODFREY
1940	WILLIAM HENRY HUDSON	1957	ROBERT WILKINS HELMS
1940	EDGAR V. WIMBERLY	1957	JAMES CHONG PARK
		1957	CHARLES HENRY POUKISH
1941	RAYMOND JERVIS COOKE	1957	FREDERICK CHARLES SEYFERT JR.
1941	HAROLD MORROW DAVIS	1957	OLIN J. SHOCKLEY, JR.
1941	RALPH W. HOPKINS		
		1958	RALPH ANDREW ELLIS, JR.
1942	WILLIAM O. HACKETT	1958	GARLAND STERLING GAMMON
		1958	WALTER HAYWARD GREENE
1943	CURTIS WARREN SMITH	1958	ROMIE HOLLINGSWORTH PAYNE, JR.
		1958	LAWRENCE ELMER STATON
1945	WILLIAM DAVIDSON GEOGHEGAN	1958	ROBERT O'KELLEY WALLACE
1945	WILLIAM HARRISON REVELLE, JR.		
1945	WILLIAM MOSES TASCO	1959	WILLIAM THOMAS ARCHER, JR.
1945	HOWELL OSCAR WILKINS	1959	THEODORE EDWIN ELSEY
1945	CHARLES LUTHER WILLIS	1959	RICHARD LEE HAMILTON
		1959	DONALD JAMES HURST
1947	KENNETH RAY ROSE	1959	CHESTER CHARLES HUSTEAD
		1959	JAMES RAY MORGAN
1948	GERALD ARTHUR FOSTER	1959	DAVID GEORGE PAUL
		1959	CLEDUS JACKSON ROBINSON
1949	OTHO GRACEN BREWER, JR.		
1949	EARL T. COGAN	1960	CHARLES DOUGLAS BURGE
1949	WILLIAM HEMPHILL, JR.	1960	ALBERT CLIFTON BURTON
1949	RICHARD CHRISTOPHER STAZESKY	1960	CARROL SCOTT
		1960	THOMAS CRAWFORD SHORT
1950	JAMES THOMAS CHURN	1960	IRA DOWE STECKMAN, JR.
1950	HOWARD ERNEST EVANS	1960	LAURENCE HULL STOOKEY
1950	WILLIAM BENJAMIN HITCHENS		
1950	SAMUEL L. WILKINS	1961	RONALD WARREN BERGMAN
		1961	CHARLES CHAPMAN HERRMAN, JR.
1951	DONALD OTIS CLENDANIEL, SR.	1961	EVERETT CAHALL ISAACS
1951	ARLEY BURTON GOLDEN	1961	HARREL W. PITSENBARGER
1951	WILLARD LAFFERTY ROBINSON, JR.	1961	JOHN THOMAS RANDOLPH
		1961	CHARLES EDWARD STRICKLER
1952	NELSON BAILIFF BENJAMIN	1961	THOMAS JOSEPH WALL, SR.
1952	GEORGE OLIVER COMMODORE		
1952	GEORGE HOWARD MOORE	1962	KENDALL KANE MCCABE
		1962	DALE ROSS PRUETT
1953	CHARLES EDWARD COVINGTON, SR.	1962	HAROLD PRESTON SPEDDEN
1953	GEORGE WAYNE CUFF	1962	SIMON NATHANIEL STUBBS
1953	JOHN ALVIN IRWIN	1962	LAWRENCE ERNEST WIMBROW, JR.
1953	HAROLD EDWARD WALTON		
		1963	DALLAS MARSHALL BEALL
1954	PHILLIP CHARLES BOSSERMAN	1963	FREDERICK MARTIN BRUNER
1954	EDWIN LEVITICUS ELLIS	1963	WILLIAM THOMAS CARTER

1963	CONRAD MAURICE COHEN	1974	VERNON LEE SCHMID
1963	ROBERT GRANVILLE KELLY	1974	WILLIAM TRAVIS STERLING, JR.
1963	JERROLD W. KNOTTS	1974	ALFRED ELWOOD TAYLOR
1963	IKE FRANKLIN LEDGER	1974	ELLSWORTH PRICE WOODRUFF
1963	WILLIAM THEODORE SWAGER		
1963	DAN EDWARD WALKER	1975	WILLIAM LEE HUMPHREY
1963	ALVIN JAMES WILLINK	1975	JOHN FRANKLIN MITCHELL
		1975	GEORGE HARRINGTON RADWAY
1964	CLIFFORD ARNETT ARMOUR, JR.	1975	KENNETH STEVEN VALENTINE
1964	RONALD DYSON	1975	FRED D WOOD III
1965	JOHN FRANCIS HOLDEN	1976	JOSEPH GLENN BURRIS
		1976	KEVIN ERNEST ENGLISH
1965	DALE EMERSON LANTZ	1976	RAYMOND THOMAS HOPKINS, III
1965	JOHN ANTHONY MASSIMILLA	1976	JAMES BROCKWAY JONES
1965	CHARLES MILTON MOYER	1976	GONZALEE MATTHEWS
1965	BUFORD EUGENE PAINTER	1976	JOHN BUTLER TRIPPLE, III
		1976	MARLENE LOUISE WALTERS
1966	RONALD PAUL ARMS		
1966	ALEXANDER LOUIS BODA	1977	ELEANOR KENDALL-DASCH
1966	JAMES TUDOR SEYMOUR	1977	ROBERT MANNING PRICE
1966	ROBERT W. STARRETT		
1966	ROBERT LEE THOMAS		
1967	HARLEY H. KRAUSE	1978	EARLE NOBLE BAKER
1967	EARL LEROY MAGILL	1978	RUSSELL LEE LEHMAN
1967	GARRY OTIS PARKER	1978	DOUGLAS MARK LINDSAY-HUDGINS
		1978	ROBERT W. RIDDLEBERGER
		1978	MICHAEL SPITZER RUSSELL
		1978	DAVID THORNTON SEYMOUR
1968	GARNET KIM GILSON	1978	ROBERT EDWARD SIMPSON, SR.
1968	PAUL THOMAS MCKELVEY	1978	JAMES CARLTON VAN DER WALL
1968	HAROLD ESTON OWENS		
1969	DONALD OTIS CLENDANIEL, II	1979	YUSEF AHMED
1969	WILLIAM MILES FITZHUGH, JR.	1979	NORMA OLETTA BAILEY
1969	ROBERT DENNIS HOWELL	1979	WILLIAM STANLEY DOWNING
1969	HERBERT N.F.G. NURSE	1979	BOYD BOWMAN ETTER
1969	DOUGLAS MILTON RIDLEY	1979	CHARLOTTE ANN NICHOLS
		1979	LEONARD HENRY WHEATLEY, JR.
		1979	JOHN EDWARD ZAMPIER
1970	BRUCE EDWARD COOKE	1980	TIMOTHY ALLEN DUFFIELD, SR.
1970	LLOYD ROWLAND FOARD	1980	PAMELA JEAN LARDEAR
1970	HENRY STERLING GREEN	1980	JOSHUA LESETE LEBELO
1970	ROBERT LEE HARRIS	1980	WILLIAM A. MARBLEY
1970	EDWARD EUGENE KESTER	1980	BILL S. WILSON
1970	JOSEPH KINGSLEY OSSEI-AKOANNOR	1980	HENRY EVAN ZOLLINHOFFER
1970	JOHN RONALD OWENS		
1970	JAMES WALDON RILEY, SR.		
1970	JOHN WILLIAM VAN TINE		
1970	JAMES PAUL WALZ		
1971	KENNETH B. BEDELL	1981	LAWRENCE DEAN JAMESON
1971	JOHN MICHAEL DUNNACK	1981	SUSAN KEIRN KESTER
1971	RAY FRANCIS GRAHAM	1981	LAURA ANN MARTIN
1971	PHILIP CHARLES LAWTON	1981	JEREMIAS A. ROJAS
1971	MARK WILLIAM PALMER	1981	CHARLES OLIVER WALTER
1971	NORMAN LAWRENCE POULTNEY		
1971	GARY STUART TULAK	1982	GRANT LAMONT JOHNSON
1971	ROBERT LEWIS WARNER	1982	GEORGE NOLAN LEATHRUM
		1982	GLENN HOWARD LYBURN
		1982	ASHLEY ADOLPHUS MAXWELL
		1982	MARK MICHAEL PRIUETT-BARNETT
		1982	ALEXANDER LEON SLOVIN, JR.
		1982	NORMAN ADKINS TATE
		1982	WILLIAM THOMPSON WALLACE, SR.
1972	GLENN PAUL CATLEY	1983	VAUGHN L. ADAMS, SR.
1972	SAMUEL WILLARD CROSSAN, III	1983	THOMAS GEORGE EDWARDS
1972	THOMAS P. DONNACHIE, III	1983	MARY LOU GREEN
1972	THOMAS WOODROW HURLEY	1983	HAROLD EUGENE HALE, JR.
		1983	JANET MARIE HARMON
		1983	JEFFERSON LABALA
		1983	ANNE RUTH PRIUETT-BARNETT
1973	EMMANUEL VICTOR ACQUAIAH-HARRISON		
1973	JONATHAN EDWIN BAKER		
1973	KENNETH WAYNE GRIER		
1973	GARY LEE MOORE		
1973	DALE LYNN VROMAN		
1974	JAMES CALDWELL CALDWELL	1984	RONALD BELL, SR.
1974	DONALD EUGENE HAMILTON	1984	THOMAS WALLER BLAKELOCK
1974	GREG WAYNE HILL		

1984	JEROME ROBERT DEVINE	1993	HARVEY TAYLOR STURGIS
1984	JULIAN ARTHUR HURLEY, JR.	1993	PATRICIA BRYANT HARRIS
1984	CYNTHIA GRIFFITH KOSKI	1993	JOHN KY SHITAMA
1984	DEBRA E. LINDSAY-HUDGINS		
1984	HERMAN EDWARD LIPSIUS	1994	THOMAS FRANCIS GROSS
1984	LORENZO HARLEY MURDAUGH, I	1994	JAMES WALDON RILEY, JR.
1984	PAUL ALVIN OWENS	1994	CAROL ELIZABETH SVECZ
1984	WILLIAM RANDOLPH PAGE, SR.	1994	RUTH TURPIN TULL
1984	JOHN IRVIN PENN	1994	RICHARD ALLEN VANCE
1985	GEORGE WILLIAM ANDERSON	1995	ROBERT LANDON ROWE
1985	PAUL CRAIG BENNETT		
1985	THEODORE E. DAY	1996	DANIEL Y. SHIN
1985	SAMUEL LAYTON GREENING, JR.		
1985	JOSEPH ALVIN HENRY, SR.	1997	NAOMI G. WINCHESTER
1985	LAWRENCE MICHAEL LIVINGSTON	1997	CYNTHIA C. QUILLEN
1985	C. KAREN COVEY MOORE		
1985	LEHMAN ROBERT TOMLIN, JR.		
1985	STEPHEN LAWRENCE WALLACE		
			ON TRIAL
1986	CONSTANCE ROLAND ALT	1993	RUTHANN LOUISE HIBBS
1986	BARRY DOUGLAS STEINER BALL		
1986	SANDRA LYNN STEINER BALL	1994	GLORIA DELL SWANSON ATTIX
1986	HAROLD ARTIS BOLYARD, JR.	1994	PEARL GENEVA SCOTT JOHNSON
1986	RANDALL JAMES BOOTH	1994	WILLIAM STANTON LEONARD
1986	KAREN FRANCES BUNNELL		
1986	PALMER SAUNDERS CLARK, JR.	1995	LEONEL ARTHUR BLANCHETTE, JR.
1986	PATTI FRANCES COLLETT	1995	WESLEY PAUL DAVIS
1986	JAMES COURTNEY FALOT	1995	ISABEL TERESA S. GARDNER
1986	CLYDE HERBERT KNOTTS, SR.	1995	JOHN LAWRENCE HUBER
1986	ELEANOR NASH LAWS	1995	VANESSA STEPHENS LEE
1986	OSCAR MANUEL LOPEZ, JR.	1995	DAVID MARTINA LEE
1986	MAE ETTA MOORE	1995	MICHELLE LYNN LOVING MOORE
			DAVID NEAL RECTOR
1987	KAREN SUE BOOTH	1996	JOHN FRANCIS ABEL, JR.
1987	KENNETH ROBERT EVANS	1996	MARK J. AVENS
1987	DALE ERNEST EVANS	1996	MARSHA COSBY CARPENTER
1987	JAMES FRANKLIN HAWKINS	1996	ALICE JOHNSON ERVIN
1987	DAVID BRUCE HUMPHREY	1996	KAREN K. JONES
1987	HOMER WELLINGTON MINUS	1996	BRUCE CLAYTON MILLER
1987	GEORGE B. MOODY, SR.	1996	YVONNE W. PENN
1987	GEORGE REID PATTERSON		
1988	ELAINE E. BYRD AYRES	1997	DARLENE MAE DIXON
1988	WALTON RANDOLPH BURKE	1997	BARBARA HARRIS HARMON
1988	MARK PAUL CHARLTON	1997	HUBERT FRANCIS JCHA III
1988	SHERRYL LEONIE JAMES	1997	ALAN TURNER JONES
1988	CHERYL LEE TAYLOR JENSEN	1997	KYUNG MO KOO
1988	NELSON JAMES MASSEY, JR.	1997	CHRISTINA LEE WHALEY
1989	DONALD LEROY GODWIN		
1989	BARBARA ANN BRITT LOPER		
1990	CHARLOTTE JOHNSON CARLTON-BA		
1990	JAMES MARTIN MILLER		
1990	WILLIAM ALFRED ROSS, SR.		
1990	BERNARD DENNIS SHUHAYDA		
1990	FRANK OWEN SUTTON, JR.		
1991	ANTHONY AVERY ARRINGTON		
1991	JAMES THOMAS FOX, JR.		
1991	WILLIAM CHARLES GREEN		
1991	ELIZABETH FLORENCE HOPKINS		
1991	LESLIE GAYE SLAK		
1991	RANDOLPH LEE WEIN		
1992	DAVID GLENN BENNETT		
1992	CAROL LYNN JOHNSON		
1993	ARTHUR L. DE'SOUZA GEORGE		
1993	PATRICK BOWMAN GORDY-STITH		
1993	VICKI LYNN GORDY-STITH		

B. Alphabetical Roll & Pastoral Record

Clergy members of Conference, local pastors, diaconal ministers, widows and lay members are listed in the following pages. The name of the spouse is listed underneath the name of the pastor. The year following "D" denotes the year a pastor was ordained Deacon. The year following "E" denotes the year a pastor was ordained Elder. The Pastoral Record follows each pastor's alphabetical listing in order to place all pastoral information in one file.

Key to Conference Membership (Conf. Mem.)

- FD - Full Member **Deacon**
- FM - Full Member **Elder**
- AMD - Associate Member **Deacon**
- AME - Associate Member **Elder**
- LP - Local Pastor
- PM - Probationary Member
- EM - Extension Ministry (formerly "ABLC" -
Appointment Beyond Local Church)

Key to Attendance at Conference (At.)

- P - Present
- A - Absent
- E - Excused

Full/Probationary/Associate Members

Clergy	Conf Mem At Appointment	Address	Yrs
ABEL JR., JOHN FRANCIS (APRIL A.) D: 1996 E: 0	FM P PORT DEPOSIT-HOPEWELL	2115 HOPEWELL ROAD PORT DEPOSIT, MD 21904 R: 410-658-2684	2
<i>Peninsula-Delaware Conf., 1996; 1994-1995, Assoc. Seaford-St. John's; 1996, Port Deposit-Hopewell.</i>			
ACQUAAN-HARRISON, EMMANUEL VICTOR (CECILIA J.) D: 1973 E: 1975	FM P BERLIN-ST PAUL'S	213 BRANCH STREET BERLIN, MD 21811 C: 410-641-0270 R: 410-641-2453	4
<i>Ghana Conf., 1969; Peninsula Conf., 1988; 1981-1982, Millsboro Charge; 1983-1987, Seaford; 1988-1993, Chestertown-Pomona; 1994, Berlin-St. Paul.</i>			
ADAMS SR., VAUGHN L. (LINDA Y.) D: 1983 E: 1985	FM P GRASONVILLE-CARMICHAEL	P O BOX 605 GRASONVILLE, MD 21638 R: 410-827-9687	2
<i>AME Zion; Peninsula Conf., 1991; 1986-1990, Crisfield-Shiloh; 1991-1995, Pocomoke City-Mt. Zion; 1996, Grasonville-Carmichael.</i>			
AHMED, YUSEF (PATRICIA A.) D: 1979 E: 1981	FM P WILM-SILVERBROOK/ HARRIET R. TUBMAN COM.	1404 LOVERING AVENUE WILMINGTON, DE 19806 C: 302-655-2344 R: 302-658-1227	4
<i>Baltimore Conf., 1979; Patasco: St. John's; Balt.: St. Matthews; Balt.: Strawbridge; W. NY Conf., 1984; Buffalo: Metropolitan; Peninsula Conf., 1989; 1988-1992, Middletown: Dale's; 1993, Wilmington: Silverbrook; 1994, Wilmington: Silverbrook/Brandywine-Trinity; 1995, Wilmington: Silverbrook/Harriet R. Tubman.</i>			
AMOS, HOWARD MELCHOIR D: 1932 E: 1934	FM A RETIRED	26 N FILEYS ROAD DILLSBURG, PA 17019-9123	26
<i>Balt., Conf. 1932-57; Peninsula Conf. 1957; 1957-62, Salisbury-Bethesda; 1963-1968, Dist. Supt./Easton Dist.; 1969-1971, Cambridge.Zion; 1972, Retired.</i>			
ANDERSON, GEORGE WILLIAM D: 1985 E: 1992	FM P WILMINGTON- COLEMAN MEMORIAL	3087 1/2 NEW CASTLE AVE NEW CASTLE, DE 19720 C: 302-656-3565 R: 302-652-5554	2
<i>Peninsula Conf. 1985; 1984-1986, Assoc. Elkton-Providence; 1987-1995, Still Pond-Coleman; 1996, Wilmington: Coleman Memorial.</i>			
ARCHER JR., WILLIAM THOMAS (LOUISE M.) D: 1959 E: 1961	FM A RETIRED	RT 1 BOX 107 FRANKFORD, DE 19945 R: 302-732-9047	12
<i>Peninsula Conf. 1959; 1959-1960, Queenstown; 1961-1962, St. Georges-Clarksville; 1963-1965, Laurel-Mt. Pleasant; 1966, Madeley-Minquadele; 1967-1969, St. Paul's, Odessa; 1970-1975, Sharptown-Asbury Circuit; 1976-1977, Princess Anne: Antioch; 1978-1982, Delmar: St. Stephens; 1986, Retired.</i>			
ARMOUR JR., CLIFFORD ARNETT (JEANETTE A.) D: 1964 E: 1966	FM P NEWARK	P O BOX 4716 404 COUNTRY CLUB DRIVE NEWARK, DE 19715 C: 302-368-8774 R: 302-731-4786	13
<i>Peninsula Conf. 1964; 1964-1965, School; 1966-1968, Assoc. Elkton; 1969-1970, School; 1971-1974, Assoc. Asbury, Salisbury; 1975-1978, Ocean City; 1979-1984, Claymont: Church of the Atonement; 1985, Newark.</i>			

Clergy	Conf Mem At Appointment	Address	Yrs
ARMS, RONALD PAUL (PATRICIA) D: 1966 E: 1969	FM A RETIRED		16
<i>Peninsula Conf., 1966; 1968, Denton-Burrsville; 1967, School; 1968-1970, Cambridge-Choptank; 1971-1972, Assoc. Aldersgate-Wilmington; 1973-1975, Methodist Action Program; 1976, SY; 1977, Leave of Absence; 1982, Retired.</i>			
ARRINGTON, ANTHONY AVERY (EARTH A V) D: 1991 E: 1995	FM P ASSOC. WILMINGTON-GRACE	26 DONCASTER ROAD NEW CASTLE, DE 19720 C: 302-655-8847 R: 302-323-0738	2
<i>Peninsula Conf., 1991; 1989-1992, Millington-Pondtown; 1993-1995, Middletown-Dale's; 1996, Assoc. Wilmington-Grace.</i>			
ATTIX, GLORIA DELL SWANSON (BARRY) D: 1994 E: 0	PM P CAMBRIDGE-CHOPTANK	1013 HUDSON ROAD CAMBRIDGE, MD 21613 R: 410-228-0996	1
<i>Peninsula-Deleware Conf., 1994; 1989-1990, Assoc. Seaford-St John's; 1991-1996, Magnolia; 1997, Cambridge-Choptank.</i>			
AVENS, MARK J. (DEBORAH D.) D: 1996 E: 0	PM P LAUREL TRINITY	146 DELAWARE AVENUE LAUREL, DE 19956 C: 302-875-7715 R: 302-875-2537	3
<i>American Baptist; Peninsula-Deleware Conf., 1996; 1995, Laurel-Trinity.</i>			
AYRES, ELAINE E. BYRD (JOHNNY) D: 1988 E: 1992	FM P EASTON-MILES RIVER	420 DOVER STREET EASTON, MD 21601 C: 410-822-3478 R: 410-822-8654	3
<i>Peninsula Conf., 1988; 1986-1989, Stockton-Shiloh; 1990-1994, Oakville-Cottage Grove; 1995, Easton-Miles River.</i>			
BAIK, BEONG KI (HYO SUN) D: 1956 E: 0	FM A RETIRED	208 ROFF AVENUE PALISADES PARK, NJ 07650 R: 201-461-1284	3
<i>Korea; 1955-1966, Chaplain, Korean Army; 1967-1970, Seoul: Kum-Ran; 1971-1981, Seoul: Dal-Hyun; So. Ill. Conf., 1982; 1982-1984, Shiloh; Iowa Conf., 1984; 1984-1989, Quad Cities-Korean; Peninsula Conf., 1990; 1990-1994, Salisbury-Korean Mission; 1995, Retired.</i>			
BAILEY, NORMA OLETTA D: 1979 E: 1983	FM P SALISBURY-CHRIST	1733 CRESTWOOD CIRCLE SALISBURY, MD 21801 C: 410-742-5334 R: 410-742-7350	10
<i>Peninsula Conf., 1979; 1978-1987, Charlestown-Hart's Chapel; 1988, Salisbury-Christ.</i>			
BAKER SR., DAVID WILLIAM (FLORENCE) D: 1939 E: 1941	FM P RETIRED	441 RUDDER LANE SHIPBUILDERS VILLAGE MILTON, DE 19968 R: 302-684-0545	14
<i>Peninsula Conf. and Wilmington Conf. 1939; 1939-1940, Stanton; 1941-1942, Warwick; 1943-1946, Rehoboth Beach; 1947-1949, Millford-Calvary; 1950-1956, Laurel Centenary; 1957-1959, Richardson Park; 1960-1965, Selbyville; 1966-1967, Seaford-Mt. Olivet; 1968-1973, Wilmington-St. Mark's; 1974-1978, Dist. Supt./Salisbury Dist.; 1977-1978, Conf. Council Director; 1979-1980, Wilmington-Chester-Bethel; 1981-1983, Federalsburg-Concord; 1984, Retired.</i>			
BAKER, EARLE NOBLE (LISA A.) D: 1978 E: 1982	FM P SEAFORD-MT OLIVET	758 NYLON BLVD SEAFORD, DE 19973 C: 302-629-4458 R: 302-629-9579	6
<i>Peninsula Conf., 1978; 1978-1979, School; 1980-1984, Nanticoke-Blivette; 1985-1989, Assoc. Salisbury-Asbury; 1990, Seaford-Mt.Olivet.</i>			

Clergy	Conf Mem	At Appointment	Address	Yrs
BAKER, JONATHAN EDWIN (DONNA L.) D: 1973 E: 1976	FM P	EM CONFERENCE RESOURCE DIRECTOR	129 LAKESIDE DRIVE LEWES, DE 19958 C: 302-674-9181 R: 302-644-1232	2
<i>Peninsula Conf., 1973; 1973-1974, School; 1975-1981, Cecilton; 1982-1996, Rehoboth:Epworth; 1996, ABLC-Conference Council Director; 1997, Extension Ministries-Conference Resource Director.</i>				
BALL, BARRY DOUGLAS STEINER (SANDRA L.S.) D: 1986 E: 1989	FM P	ROYAL OAK	409 PARSONAGE LANE ST. MICHAELS, MD 21663 C: 410-745-2902 R: 410-745-2539	3
<i>W. North Carolina Conf., 1986; Peninsula Conf., 1987; 1987-1992, Queen Anne-Wye Mills; 1993-1994, Assoc. Easton:St. Mark's; 1995, Royal Oak.</i>				
BALL, SANDRA LYNN STEINER (BARRY D.S.) D: 1986 E: 1989	FM P	ST MICHAELS-ST LUKE'S	409 PARSONAGE LANE ST. MICHAELS, MD 21663 C: 410-745-2534 R: 410-745-2539	5
<i>Peninsula Conf., 1986; 1986, School; 1987-1992, Assoc. Kent Island; 1993, St. Michaels: St. Luke's.</i>				
BARTON JR., CHARLES EDWARD (MARY JOYCE) D: 1957 E: 1959	FM E	RETIRED	P O BOX 413 NEAVITT, MD 21652 R: 410-745-2492	4
<i>Peninsula Conf., 1957; 1957-1958, Concord-Grove; 1959-1964, Dorchester-Secretary; 1965-1972, Cheswold; 1973-1981, Elkton-Providence; 1982-1987, Seaford:St. John's; 1988-1993, Dist. Supt:Dover Dist.; 1994, Retired.</i>				
BAYNARD, FRANK ORAM (ELIZABETH A.) D: 1940 E: 1943	FM A	RETIRED	205 E CLARKE AVE. MILFORD, DE 19963 R: 302-422-2795	17
<i>Peninsula Conf., 1940; 1940, School; 1941-1942, Stanton; 1943-1945, Hooper Mem. and Hooper's Island; 1946-1947, Church Hill; 1948-1950, Wyoming; 1951-1954, Frankford; 1955, Queenstown; 1956-1958, Greenwood Circuit; 1959-1962, Clayton; 1963-1964, Crisfield:Mt. Pleasant; 1965-1973, Georgetown:Grace; 1974-1976, Lincoln Charge; 1977, Chesapeake City:Trinity; 1981, Retired.</i>				
BEALL, DALLAS MARSHALL (JANE R.) D: 1963 E: 1965	FM P	NEWARK	P O BOX 36 NEWARK, MD 21841 C: 410-632-1134 R: 410-632-3498	6
<i>Baltimore Conf., 1963; 1963-1965, Waldorf; 1966-1969, Hereford Charge One; Wesleyan Church, 1969-1974; 1969-1974, Capital Heights, MD; Free Methodist Church, 1974-1991; 1974, Silver Spring:Fairland; 1975-1979, Baltimore:Edgemere; 1980-1985, Millers:Alasia; 1986, Leave of Absence; 1987-1991, Culpeper; Peninsula-Deleware Conf., 1994; 1992, Newark.</i>				
BEDELL, KENNETH B. (KATHY) D: 1971 E: 1974	FM E	EM EXECUTIVE DIRECTOR EPIC, INC.	5145 SALEM AVENUE #134 DAYTON, OH 45426-2041 R: 513-832-2295	7
<i>New York Central Conf., 1971; Peninsula Conf., 1979; 1979-1983, Preston Charge; 1984-1985, School; 1986-1990, ABLC:United Theological Seminary; 1991, ABLC:Ex. Dir of EPIC.</i>				
BELL SR., RONALD (JOYCE A.) D: 1984 E: 1987	FM P	EM DIST. SUPT. EASTON	23 LONDONDERRY DRIVE EASTON, MD 21601 C: 410-822-3573 R: 410-822-0403	2
<i>Peninsula Conf., 1984; 1984, School; 1985-1992, Fruitland-Mt. Calvary; 1993-1995, Wesley College Chaplain; 1996, Dist.Supt.,Easton District.</i>				
BENJAMIN, NELSON BAILIFF (NANCY K.) D: 1952 E: 1953	FM P	RETIRED	1726 CRESTWOOD CIRCLE SALISBURY, MD 21801 R: 410-546-0915	7
<i>Peninsula Conf., 1952; 1967-1968, Stillpond; 1969-1974, Fruitland:St. John's; 1975-1976, Crisfield-Asbury; 1977-1981, Frederica Charge; 1982, Newark, MD; 1983-1990, Millsboro:Long Neck; 1991, Retired.</i>				

Clergy	Conf Mem At Appointment	Address	Yrs
BENNETT, DAVID GLENN (LORI F.) D: 1992 E: 1995	FM P EM DIRECTOR OF YOUNG PEOPLE'S MINISTRY	1170 OAK DRIVE DOVER, DE 19904 C: 302-674-9181 R: 302-741-0141	1
<i>Peninsula Conf., 1992; 1992, School; 1993-1996, Cambridge-Choptank; 1997, EM-Director of Young People's Ministry.</i>			
BENNETT, PAUL CRAIG (BETSY M.) D: 1985 E: 1988	FM P SUDLERSVILLE	P O BOX 202 SUDLERSVILLE, MD 21668 C: 410-438-3816 R: 410-438-3997	3
<i>Peninsula Conf., 1985; 1985, School; 1986-1988, Lincoln; 1989-1994, Royal Oak:Community; 1994, Leave of Absence; 1995, Sudlersville.</i>			
BERGMAN, RONALD WARREN (MARY LEWIS) D: 1961 E: 1963	FM P WILMINGTON-ST. PAUL'S	4 MALVERN COURT WILMINGTON, DE 19810 C: 302-478-3135 R: 302-478-1033	4
<i>Peninsula Conf., 1961; 1961-1962, Cannon Charge; 1963-1965, Mt. Pleasant:Colora; 1966-1981, Skyline; 1982-1993, New Castle:Asbury-Minquadales; 1994, Wilmington:St. Paul's.</i>			
BISHOP, GEORGE WILLIAM (EVELYN) D: 1959 E: 0	AME A RETIRED	7206 LEWIS LANE WILLARDS, MD 21874 R: 410-835-2443	26
<i>Peninsula Conf., 1969; 1957-1958, Nantcooke; 1959-1960, Mt. Vernon; 1961-1971, Frederica; 1972, Retired.</i>			
BLAKELOCK, THOMAS WALLER (VIVAN A.) D: 1984 E: 1989	FM P CRISFIELD-ASBURY	3394 LAWSONIA ROAD CRISFIELD, MD 21817 C: 410-968-0540 R: 410-968-3721	3
<i>Peninsula Conf., 1984; 1983-1988, Whaleyville-New Hope; 1989-1994, Princess Anne-Antioch; 1995, Crisfield-Asbury.</i>			
BLANCHETTE JR., LEONEL ARTHUR (LSA J.) D: 1995 E: 0	PM P LEAVE OF ABSENCE	P O BOX 615 GEORGETOWN, DE 19947 R: 302-855-9055	1
<i>Peninsula-Delaware Conf., 1995; 1992-1994, Seaford:Reliance; 1995-1996, Dagsboro:Bethel; 1997, Leave of Absence.</i>			
BLEVINS, EDWARD BROWNING (RUTH EVELYN) D: 1957 E: 1960	FM P RETIRED	RT 2 BOX 199 LAUREL, DE 19956 R: 302-875-1115	2
<i>West Virginia Conf., 1957; Peninsula Conf., 1970; 1960-1961, St. James; 1962-1966, Laurel-Christ; 1967-1969, Sudlersville; 1970-1978, Kingswood; 1979-1983, Fruitland:St. John's; 1984-1986, Christians; 1987-1992, Crisfield-Mt. Pleasant; 1993-1995, Laurel-Mt. Pleasant; 1996, Retired.</i>			
BODA, ALEXANDER LOUIS (BETTY JANE) D: 1986 E: 1989	FM P RETIRED	1601 HAMBROOKS BLVD CAMBRIDGE, MD 21613 R: 410-228-3308	4
<i>West Virginia Conf., 1986; Peninsula Conf., 1968; 1968-1979, Tilghman; 1980-1985, Salisbury:St. Andrews; 1986-1987, Conference Evangelist; 1988-1993, St. Georges-Delaware City; 1994, Retired; Retired-Supply, East New Market.</i>			
BOLYARD JR., HAROLD ARTIS (LINDA DIANE) D: 1986 E: 1986	FM P ROCK HALL	6190 ROCK HALL ROAD ROCK HALL, MD 21661 C: 410-639-2144 R: 410-639-7206	3
<i>Peninsula Conf., 1986; 1986, St. John's-Moore's Chapel; 1987-1994, Laurel Charge; 1995, Rock Hall.</i>			

Clergy	Conf Mem At	Appointment	Address	Yrs
BOOTH, KAREN SUE (RANDALL J.) D: 1987 E: 1989	FM P	MILLSBORO- LONG NECK	RT 6 BOX 268-D MILLSBORO, DE 19966 C: 302-945-9453 R: 302-945-5311	7
<i>West. PA. Conf., 1987; Peninsula Conf., 1988; 1988-1990, Secretary-Dorchester; 1991, Millsboro-Long Neck.</i>				
BOOTH, RANDALL JAMES (KAREN S.) D: 1988 E: 1989	FM P	ANGOLA: CONLEY'S CHAPEL	RD 6 BOX 268-D MILLSBORO, DE 19966 C: 302-945-1981 R: 302-945-5311	7
<i>S. Carolina Conf., 1986; Peninsula Conf., 1988; 1988-1990, Bethel Charge; 1991, Angola-Conley's Chapel.</i>				
BOSSERMAN, PHILLIP CHARLES D: 1954 E: 1955	FM P	EM WESLEY FOUNDATION SALISBURY STATE UNIV.	300 WHITMAN AVENUE SALISBURY, MD 21601 R: 410-742-4945	4
<i>Peninsula Conf., 1985; 1985-1994, ABL-Prof. Salisbury State Un.; 1995, ABL- Hiroshima Jogakuin Un.; 1997, EM-Wesley Foundation-Salisbury State Un.</i>				
BREWER JR., OTHO GRACEN (FLORENCE) D: 1949 E: 1951	FM P	RETIRED	P O BOX 220 BETHEL, DE 19931 C: 410-749-4037 R: 302-875-2978	10
<i>Peninsula Conf., 1949; 1947-1950, Wye Mills-Cordove; 1951-1958, Princess Anne; 1959-1965, Denton-St. Luke's; 1966-1968, Cambridge-Zion; 1969-1974, Dist. Supt./Easton Dist.; 1975-1978, Laurel-Centenary; 1979-1987, Salisbury-Asbury; 1988, Retired; Retired-Supply, Mardela Springs.</i>				
BROWN, GERTRUDE CARR (HARRY) D: 1993 E: 0	AMD P	SHARPTOWN-ZION	11507 SCHOOL ROAD MARDELA SPRINGS, MD 21637 C: 410-883-3564 R: 410-749-4705	12
<i>Peninsula-Delaware Conf., 1993; 1986, Sharptown-Zion.</i>				
BROWN, ROBERT MARVIN (VOLECE V.) D: 1994 E: 0	AMD P	CHESTER- STEVENSVILLE	P O BOX 153 CHESTER, MD 21619 R: 410-643-6992	17
<i>Peninsula-Delaware Conf., 1994; 1977-1980, Cambridge-Aireys; 1981, Chester-Stevensville.</i>				
BRUNER, FREDERICK MARTIN (TERESA G.) D: 1963 E: 1966	FM P	RETIRED	10331 CALVIN LANE BERLIN, MD 21811 R: 410-641-5281	1
<i>East. PA. Conf., 1962; Peninsula Conf., 1969; 1969-1970, Assoc. Salisbury-Asbury; 1971, Townsend; 1972, Wicomico County Mental Health Clinic, Salisbury; 1981-1982, Bishopville Charge; 1983-1990, Ocean Pines; 1991, Leave of Absence; 1991-1996, ABL-New Hope Counseling Cntr.; 1997, Retired; Retired-Supply, Frankford.</i>				
BUCKLEY, FRANK G. (KATHRYN) D: 1935 E: 1938	FM E	RETIRED	2522 A CELANESE RD. ROCK HILL, SC 29730	28
<i>Wilmington Conf., 1935; 1935, Pocomoke Circuit; 1936, Annapessex; 1937-1938, Charlestown; 1939-1941, Peninsula Conf., 1942; 1942-1943, Bishopville; 1944-1947, Quantico; 1948-1949, Whaleyville; 1950-1953, Port Deposit; 1954-1955, Townsend; 1956, Centreville-Grace; 1957-1958, Camden; 1959-1963, East New Market; 1964-1965, Chesapeake City; 1966-1969, Church Hill; 1970, Retired.</i>				
BUNNELL, KAREN FRANCES D: 1986 E: 1989	FM P	ASSOC. WILMINGTON:ALDERSGATE	2 COLONY BLVD APT 110 WILMINGTON, DE 19802 C: 302-478-2575 R: 302-762-3894	11
<i>Peninsula Conf., 1986; 1986, School; 1987, Assoc. Wilmington-Aldersgate.</i>				

Clergy	Conf Mem At Appointment	Address	Yrs
BURGE, CHARLES DOUGLAS (EILEEN) D: 1960 E: 1982	FM A RETIRED	P.O. BOX 102 NATURAL BRIDGE, NY 13665 R: 315-644-4387	13
<i>Peninsula Conf., 1960; 1960, Magnolia; 1961-1965, Townsend; 1966-1984, Chaplain, U.S. Army; 1985, Retired.</i>			
BURKE, WALTON RANDOLPH (CARROLL L.) D: 1988 E: 1994	FM P LOAN - EA PA CONF. (337.1)	817 SO. 17TH STREET PHILADELPHIA, PA 19146-2016 C: 215-735-0442 R: 215-545-0369	3
<i>Peninsula Conf., 1988; 1988-1988, Oxford-Williamsburg; 1989-1991, Laurel-Delmar; 1992-1994, Princess Anne-Metropolitan; 1995, Loan to Eastern PA Conference (426.1).</i>			
BURRIS, JOSEPH GLENN (PATRICIA A.) D: 1978 E: 1979	FM P OCEAN VIEW	P O BOX 40 OCEAN VIEW, DE 19970 C: 302-539-9510 R: 302-539-9256	2
<i>Peninsula Conf., 1976; 1976-1977, School; 1978-1982, Church Hill-Price; 1983-1987, Greensboro-Burrisville; 1988-1991, Rock Hall; 1992-1995, Chesapeake City; 1996, Ocean View.</i>			
BURTON, ALBERT CLIFTON (HELEN E.) D: 1960 E: 1963	FM P RETIRED	P O BOX 458 ROCK HALL, MD 21661 R: 410-639-9999	3
<i>Balto. Conf., 1960; Peninsula Conf., 1963; 1983-1987, Rock Hall; 1988-1994, Bear-Union; 1995, Retired; Retired-Supply, Maryland; Calvary.</i>			
BUTLER, DALLAS WILSON (LENA H.) D: 1958 E: 1958	FM P RETIRED	124 WEST PALMETTO AVE DELAND, FL 32720	12
<i>West PA. Conf., 1958; Peninsula Conf., 1970; 1970-1978, Crisfield-Immanuel; 1979-1980, Chestertown-First; 1981, Princess Anne-Anloch; 1982-1985, Crisfield-Immanuel; 1986, Retired.</i>			
CALDWELL, JAMES MAURICE D: 1974 E: 1977	FM P CAMDEN-WHATCOAT	1949 HIGHLAND AVENUE DOWER, DE 19901 C: 302-697-7539 R: 302-697-6611	3
<i>Peninsula Conf., 1974; 1974-1975, School; 1976-1981, Bethel-Concord-Wesley; 1982-1985, Roxana; 1986-1988, Assoc. Seaford-St. John's; 1989-1994, Snow Hill-Bates Memorial; 1995, Camden-Whatcoat.</i>			
CARLTON-BA, CHARLOTTE JOHNSON (BOLL) D: 1990 E: 1992	FM P LOAN - EA PA CONF (337.1)	2145 E CHELTON AVENUE PHILADELPHIA, PA 19138-2535 R: 410-784-2521	3
<i>Peninsula Conf., 1990; 1989-1992, Clarksville; 1993-1994, Deal Island-St. Charles; 1995, Loan to Eastern PA Conference (426.1).</i>			
CARPENTER, MARSHA COBBY (CHARLES E.) D: 1986 E: 0	PM P DIRECTOR-SALISBURY URBAN MINISTRIES	2520 LAKELAND DRIVE POCOMOKE CITY, MD 21851 C: 410-749-1563 R: 410-957-1706	2
<i>Peninsula-Delaware Conf., 1996; 1996, Director-Salisbury Urban Ministries.</i>			
CARTER, WILLIAM THOMAS (JUDY W.) D: 1983 E: 1985	FM P EM DIRECTOR OF CAMPING AND RETREAT MINISTRIES	54 BAY REACH DRIVE REHOBOTH BEACH, DE 19971 C: 410-758-0304 R: 302-226-9357	5
<i>Peninsula Conf., 1983; 1983-1984, School; 1985-1992, Chaplain:U. S. Army; 1993, Assoc. Seaford-St. John's; 1993, ABLCC:Assoc. Council Director (Spiritual Formation).</i>			

Clergy	Conf Mem At Appointment	Address	Yrs
CATLEY, GLENN PAUL (VIRGINIA L.) D: 1972 E: 1975	FM P SALISBURY-ASBURY	1401 CAMDEN AVENUE SALISBURY, MD 21801 C: 410-749-2131 R: 410-749-5302	3
<i>Balt. Conf., 1972; Peninsula Conf., 1974; 1974-1976, Dagsboro-Bethel; 1977-1984, Assoc. Asbury-Minquadaie; 1985-1994, Chestertown-First; 1995, Salisbury-Asbury.</i>			
CHARLTON, MARK PAUL (ROBIN R.) D: 1988 E: 1992	FM P ELKTON- CHERRY HILL	33 ELK MILLS ROAD ELKTON, MD 21921 C: 410-398-6215 R: 410-398-1554	2
<i>Peninsula Conf., 1988; 1988-1991, Charlestown; 1992-1995 Assoc. Wilmington: St. Mark's; 1996, Elkton-Cherry Hill.</i>			
CHASE JR., HARVEY GRINAGE (MARY) D: 1971 E: 0	AME A RETIRED	P O BOX 393 CAMBRIDGE, MD 21613 R: 410-228-5031	9
<i>Delaware Conf., 1955-1964, Cordova-Earle Chapel; Peninsula Conf., 1971; 1965-1967, Ridgely-Greensboro; 1968-1975, Cambridge Circuit; 1976-1977, Harrison Street; 1978-1983, Middletown-Dale's Charge; 1984-1988, Cambridge-Waugh; 1989, Retired; Retired-Supply, Cambridge-Christ-Waters.</i>			
CHURN, JAMES THOMAS (JEAN) D: 1950 E: 1952	FM P RETIRED	822 N FAIRVIEW AVE. LANSING, MI 48912 R: 517-372-5445	16
<i>Peninsula Conf., 1950; 1950-1953, Galena; 1954-1955, Marsda; 1956-1958, Whalesville; 1959-1960, Frederica; 1961, Rising Sun; 1962-1964, Wilmington-Trinity; 1965-1966, Cecilton; 1967-1972, School; West Michigan Conf., 1973; Peninsula Conf., 1982; 1982, Retired.</i>			
CLARK JR., PALMER SAUNDERS (LINDA E.) D: 1986 E: 1991	FM P GEORGETOWN-WESLEY	102 E LAUREL STREET GEORGETOWN, DE 19947 C: 302-856-2414 R: 302-856-2624	6
<i>Peninsula Conf., 1986; 1984, Tome-Asbury-Cokesbury; 1986, School; 1987-1991, Frankford; 1992, Georgetown-Wesley.</i>			
CLENDANIEL II, DONALD OTIS (ANN E.) D: 1969 E: 1973	FM P CRISFIELD-IMMANUEL	4438 BEECHWOOD PLACE CRISFIELD, MD 21817 C: 410-968-2189 R: 410-968-1680	3
<i>Peninsula Conf., 1969; 1969-1970, Gumboro; 1971-1979, Roxana; 1980-1982, Tilghman; 1983-1987, Clarksville-St. Georges; 1988-1990, Georgetown; 1991-1994, Federalsburg-Bloomery; 1995, Crisfield-Immanuel.</i>			
CLENDANIEL SR., DONALD OTIS (HELEN) D: 1951 E: 1953	FM P RETIRED	201 CHANDLER STREET MILTON, DE 19968 C: 302-436-4744 R: 302-664-8713	9
<i>Peninsula Conf., 1951; 1951-1955, Church Hill; 1956-1957, Federalsburg (Union); 1958-1963, Federalsburg (Union) and Federalsburg (Christ); 1964, Sabbatical Leave; 1965-1971, Milford-Calvary; 1972-1978, Claymont Atonement; 1979-1985, Kent Island; 1986-1988, Newark-Ebenezer; 1989, Retired; Retired-Supply, Fenwick-St. Matthew By-The Sea.</i>			
COGAN, EARL T. (CARMEN) D: 1949 E: 1952	FM A RETIRED	22425 LEWISTON AVENUE PORT CHARLOTTE, FL 33952 R: 941-625-8295	9
<i>So. Ind. Conf., 1949; N. Ind. Conf., 1958; Peninsula Conf., 1985; 1984, Preston-Harmony; 1986, Milton-Nassau; 1989, Retired.</i>			
COHEN, CONRAD MAURICE (JOANN) D: 1963 E: 1966	FM P CLAYMONT-ATONEMENT	44 SEMINOLE AVENUE CLAYMONT, DE 19703 C: 302-798-8472 R: 302-798-2329	6
<i>Peninsula Conf., 1963; 1963-1964, School; 1965, Assoc. St. Mark's-Easton; 1966-1976, Federalsburg-Christ; 1977-1991, North East; 1992, Claymont-Atonement.</i>			

Clergy	Conf		Address	Yrs
	Mem	At Appointment		
COLLETT, PATTI FRANCES D: 1986 E: 1989	FM P	EM SPIRITUAL CURRENTS, INC.	12 PEBBLE COURT DRIVE DAGSBORO, DE 19939 R: 302-934-1857	2
<i>Peninsula Conf., 1986; 1986, School; 1987-1994, Berlin; Bethany; 1995, Sabbatical Leave; 1996, ABLC: Spiritual Currents, Inc.</i>				
COMMODORE, GEORGE OLIVER (JANET) D: 1952 E: 1954	FM A	RETIRED	600 KIRKWOOD DRIVE SALISBURY, MD 21801 R: 410-742-8529	12
<i>Delaware Conf., 1952; 1952, Unionville; 1953-1959, Nanticoke; 1960-1964, Pocomoke; Peninsula Conf., 1965; 1965-1968, Pocomoke; 1969-1980, Cambridge; Waugh; 1981-1985, Dover; Whatcoat; 1986, Retired.</i>				
COOKE, BRUCE EDWARD (D. GAIL) D: 1970 E: 1974	FM P	EASTON: ST MARK'S	522 TRIPPE AVENUE EASTON, MD 21601 C: 410-822-0001 R: 410-822-1939	5
<i>Peninsula Conf., 1970; 1970-1972, School; 1973-1975, St. George's-Delaware City; 1976-1981, Snow Hill-Bates; 1982-1987, Georgetown-Wesley Charge; 1988-1992, Wilmington: Skyline; 1993, Easton: St. Mark's.</i>				
COOKE, RAYMOND JERVIS (MARY FRANCES) D: 1941 E: 1943	FM A	RETIRED	1001 MIDDLEFORD ROAD APT 182 SEAFORD, DE 19973-3638 R: 302-629-4593	18
<i>Peninsula Conf., 1941; 1939-1941, Student Supply, Cordova; 1941, School; 1942-1943, Kingswood and Delaware City; 1944, Bethel and Town Point; 1945, Chaplain: U.S. Navy; 1946-1947, Trappe; 1948-1949, Centreville: Epworth; 1950-1956, Seaford: St. John's; 1957-1958, Salisbury: Trinity; 1959-1964, Dist. Supt./Wilmington; 1965-1970, Newark; 1971-1977, Conf. Council Dir.; 1977-1979, Pres., Wesley College; 1980, Retired.</i>				
COVINGTON SR., CHARLES EDWARD (GLADYS) D: 1953 E: 1955	FM P	RETIRED	25 FAIRWAY WEST GOLF VILLAGE GEORGETOWN, DE 19947 R: 302-855-1160	6
<i>Peninsula Conf., 1953; 1953-1955, Marydel; 1956-1960, Ocean View; 1961-1974, Rehoboth Beach: Epworth; 1975-1987, Wilmington: Union; 1988-1991, Laurel: Centenary; 1992, Retired.</i>				
COX, CHARLES RICHARD (JULIE A.) D: 1956 E: 1960	FM A	RETIRED	703 W AIRY AVENUE PHILADELPHIA, PA 19119	2
<i>New York Conf., 1956; Peninsula Conf., 1966; 1966-1967, Wilmington: Silverbrook; 1968-1978, Crime Prevention Assoc. for Youth, Philadelphia, PA; 1977-1978, Office of Navajo Econ. Opportunity; 1979-1980, Admin. Youth Program-Community College of Philadelphia; 1981, Program Officer, William Penn Foundation; 1986, Retired.</i>				
CROSSAN III, SAMUEL WILLARD (DEBRA) D: 1972 E: 1978	FM A	CAMBRIDGE-ZION	610 LOCUST STREET CAMBRIDGE, MD 21613 C: 410-228-4910 R: 410-228-5118	5
<i>Peninsula Conf., 1972; 1972-1976, School; 1977-1982, Cherry Hill; 1983-1993, Delmar: St. Stephens; 1993, Cambridge: Zion.</i>				
CUFF, GEORGE WAYNE (MARY E.) D: 1953 E: 1955	FM P	RETIRED	21 JOHNS COLLINS CIRCLE DOVER, DE 19904 R: 302-674-4511	12
<i>Delaware Conf., 1953; 1953-1954, School; 1955-1957, Grenloch and Rhodes, New Jersey; 1958-1962, Newport; 1963-1964, St. Michaels-Royal Oak; Peninsula Conf., 1965; 1965-1968, Waugh, Cambridge; 1969-1973, Dist. Supt./Dover Dist.; 1974-1976, Dist. Supt./Wilmington; 1976-1978, Hillcrest-Bellefonte; 1979-1985, Office of Finance and Field Service, National Div., Bd. of Global Min.; 1986, Retired.</i>				

Clergy	Conf Mem At Appointment	Address	Yrs
DAVIS, HAROLD MORROW (SHIRLEY K.) D: 1941 E: 1943	FM A RETIRED	907 RIVERVIEW TERRACE ST. MICHAELS, MD 21663	19
<i>Peninsula Conf., 1941; 1942, Farmington; 1943-1945, Odessa; 1946-1952, Milton; Goshen; 1953-1962, Elkton; 1963-1965, Salisbury; Trinity; 1966-1978, Easton; St. Mark's; 1979, Retired.</i>			
DAVIS, WESLEY PAUL (LIZA S.) D: 1995 E: 0	PM P LINCOLN	P O BOX 85 LINCOLN, DE 19960 C: 302-422-7269 R: 302-422-7204	2
<i>Peninsula-Delaware Conf., 1995; 1994-1995, Crapo; 1996, Lincoln.</i>			
DAY, THEODORE E. (JACQUELYN S.) D: 1985 E: 1988	FM P SALISBURY-GRACE	101 OAKDALE ROAD SALISBURY, MD 21801 C: 410-742-4144 R: 410-742-7939	2
<i>Peninsula Conf., 1985; 1985-1991, Princess Anne; Metropolitan; 1992-1995, Assoc. Wilmington; Peninsula-McCabe; 1996, Salisbury; Grace.</i>			
DENNIS, ROLAND W. (LOISTINE P.) D: 1972 E: 0	AMD P CAMBRIDGE-VIENNA	715 BRADLEY AVENUE CAMBRIDGE, MD 21613 R: 410-228-2031	21
<i>Delaware Conf., 1961-1962, White Haven; 1963-1969, Wittman-McDaniel; Peninsula Conf., 1965; 1970-1976, Trappe-Oxford; 1977, Cambridge-Vienna.</i>			
DEVINE, JEROME ROBERT (RUTH ELLEN) D: 1984 E: 1987	FM P CHESTERTOWN-FIRST	526 KENT STREET CHESTERTOWN, MD 21620 C: 410-778-2977 R: 410-778-2722	3
<i>Peninsula Conf., 1984; 1981-1983, Assoc. Cambridge; Grace; 1984-1988, Assoc. Wilmington; St. Paul's; 1989-1992, Kingswood; 1993-1994, ABLC; Gen. Bd of Global Ministries; 1995, Chestertown; First.</i>			
DIXON, DARLENE MAE (HOWARD SR.) D: 1997 E: 0	PM P ROYAL OAK- BELLEVUE	23003 WESTVIEW DRIVE PRESTON, MD 21655 R: 410-822-5494	3
<i>Peninsula-Delaware Conf., 1997; 1995, Bellevue-Royal Oak.</i>			
DONNACHIE III, THOMAS P. (JUDITH A.) D: 1972 E: 1976	FM P NEW CASTLE	P O BOX 307 NEW CASTLE, DE 19720 C: 302-328-2207 R: 302-328-2342	1
<i>Eastern PA Conf., 1972; Peninsula Conf., 1974; 1974-1977, Odessa; 1978-1983, Assoc. Easton; St. Mark's; 1984-1988, Assoc. Newark; Ebenezer; 1989-1996, Wilmington; Peniel; 1997, New Castle.</i>			
DORE, WILLIAM (RUTH E.) D: 1956 E: 1958	FM A RETIRED	21415 ROCK HALL AVE P.O. BOX 528 ROCK HALL, MD 21661 C: 410-658-6074 R: 410-639-7910	3
<i>Peninsula Conf., 1956; 1958-1959, St. James; 1960-1965, Sudlersville; 1966-1971, Denton; St. Luke's; 1972-1977, Snow Hill-Whatcoat; 1978-1985, Newark; Ebenezer; 1986-1989, Harrington-Houston; 1990-1994, Centreville; 1995, Retired; Retired-Supply, North East; West Cecil.</i>			
DOUGHTEN JR., JAMES B. (MARY EVELYN) D: 1962 E: 1964	AME A RETIRED	RD 1 BOX 606 LINCOLN, DE 19960 R: 302-422-9277	17
<i>Peninsula Conf., 1962; 1959-1960, Leipsic-Little Creek; 1961-1963, Gumboro; 1964-1969, Lincoln; 1970-1973, Dagsboro; Bethel; 1974-1980, Greenwood; 1981, Retired.</i>			

Clergy	Conf Mem At Appointment	Address	Yrs
DOWNING, IVAN PAUL (HELEN R.) D: 1962 E: 1964	AME A RETIRED	RT 2 BOX 170J DAGSBORO, DE 19939 R: 302-539-5632	17
<i>Peninsula Conf., 1962; 1958, Mt. Zion-Wesley; 1959-1960, Ellendale; 1961-1965, Roxana; 1966-1969, Reliance; 1970-1973, Newark-Bethany; 1974-1980, Clarksville-St. George's; 1981, Retired.</i>			
DOWNING, WILLIAM STANLEY (MARTHA) D: 1979 E: 1982	FM P CECILTON	P O BOX 326 CEILTON, MD 21913 C: 410-275-8511 R: 410-275-2996	1
<i>Peninsula Conf., 1979; 1973-1978, Powellville Charge; 1977-1979, Girdletree-Stockton; 1980-1981, Georgetown Charge; 1982-1987, Frederica Charge; 1988-1991, Delmar-Melton; 1992-1996, Clayton; 1997, Cecilton.</i>			
DUFFIELD SR., TIMOTHY ALLEN (WILLA M.) D: 1980 E: 1987	FM P LEWES	RT 7 BOX 43 LEWES, DE 19958 C: 302-645-8312 R: 302-645-7756	4
<i>Peninsula Conf., 1980; 1979-1982, Whaleyville Charge; 1983-1987, Queenstown-Carmichael; 1988-1993, Snow Hill-Ebenezer; 1994, Lewes.</i>			
DUNNACK, JOHN MICHAEL (MARY E.) D: 1971 E: 1974	FM P BEAR-RED LION	1851 BEAR-CORBITT RD BEAR, DE 19701 C: 302-834-1599 R: 302-834-1778	1
<i>So. New England Conf., 1971; 1970-1977, SNE; Peninsula Conf., 1978; 1978-1982, Mt. Lebanon-Mt. Salem; 1983-1987, Eastlake-Mt. Salem; 1988-1996, New Castle; 1997, Bear-Red Lion.</i>			
DYSON, RONALD (LINDA S.) D: 1964 E: 1966	FM A EM EXEC. DIR. INGLESIDE HOMES, INC.	1802 SHIPLEY STREET WILMINGTON, DE 19803 C: 302-575-0250 R: 302-764-7570	16
<i>So. New Jersey, 1964; 1962-1978, SNJ; Peninsula Conf., 1979; 1979-1981, Assoc. Wilmington Grace; 1982, Exec. Dir. Ingleside Homes, Inc.</i>			
EDWARDS, THOMAS GEORGE (JOANNE) D: 1983 E: 1987	FM P WILMINGTON- RICHARDSON PARK	11 N MARYLAND AVENUE WILMINGTON, DE 19804 C: 302-654-0961 R: 302-352-6168	5
<i>Peninsula Conf., 1983; 1983-1984, Assoc. Stanton-St. Mark's; 1985-1987, Trappe-Bruceville; 1988-1992, Elkton-Wesley; 1993, Wilmington-Richardson Park.</i>			
ELLIS, EDWIN LEVITICUS D: 1954 E: 1956	FM A RETIRED	64 REGENCY DRIVE APT 101 MT. HOLLY, NJ 08060 R: 609-702-9167	10
<i>Eastern PA Conf., 1954; Peninsula Conf., 1981; 1981-1983, Cambridge-Waugh-Aireys; 1984-1987, Dist. Supt./Dover Dist.; 1988, Retired.</i>			
ELLIS JR., RALPH ANDREW (VEDA V.) D: 1958 E: 1960	FM P WILMINGTON- ST MARK'S	1210 FLINT HILL ROAD WILMINGTON, DE 19808 C: 302-994-0400 R: 302-994-0695	17
<i>Peninsula Conf., 1958; 1958-1961, Holly Oak; 1962-1969, Georgetown-Wesley; 1970-1976, Richardson Park; 1977-1980, Seaford-St. John's; 1981, Wilmington-St. Mark's.</i>			
ELSER, THEODORE EDWIN (BARBARA) D: 1959 E: 1963	FM A RETIRED	ROUTE 3 BOX 129 FRANKFORD, DE 19945 R: 302-732-6962	5
<i>Central Penn. Conf., 1959; Peninsula Conf., 1983; 1983-1984, Tilghman; 1985-1987, Cecilton; 1988-1992, Clarksville-St. George's; 1993, Retired; Retired-Supply, Millsboro-Carey's.</i>			

Clergy	Conf Mem At Appointment	Address	Yrs
ENGLISH, KEVIN ERNEST (PAIGE L.) D: 1976 E: 1980	FM P LAUREL-CENTENARY	133 OAK LANE DRIVE LAUREL, DE 19956 C: 302-875-3983 R: 302-875-3643	6
<i>Central PA Conf., 1976; Peninsula Conf., 1979; 1977-1979, Church Creek Charge; 1980-1984, Trappe-Bruceville; 1985-1997, Chesapeake City; Trinity; 1992, Laurel-Centenary.</i>			
ERVIN, ALICE JOHNSON (THOMAS E.) D: 1996 E: 0	FM P CLARKSVILLE	RT 1 BOX 93H FRANKFORD, DE 19945 C: 302-539-8335 R: 302-538-8134	3
<i>Peninsula-Delaware Conf., 1996; 1995, Clarksville.</i>			
ETTER, BOYD BOWMAN (LINDA C.) D: 1979 E: 1983	FM P POCOMOKE CITY- BETHANY	200 WALNUT STREET POCOMOKE CITY, MD 21851 C: 410-957-0991 R: 410-957-0990	8
<i>Peninsula Conf., 1979; 1978-1981, North East: Bayview; 1982-1984, Assoc. Seaford: St. John's; 1985-1989, Reliance: Getsemane; 1990, Pocomoke City: Bethany.</i>			
EVANS, DALE ERNEST (JOANNA G.) D: 1987 E: 1991	FM P TILGHMAN	P O BOX 192 TILGHMAN, MD 21671 C: 410-886-2045 R: 410-886-2197	3
<i>Peninsula Conf., 1987; 1987, School; 1988-1991, Trappe-Bruceville; 1992-1994, Delmar: Melson; 1995, Tilghman: Tilghman.</i>			
EVANS, HOWARD ERNEST (LOIS ALMETA) D: 1950 E: 1952	FM P RETIRED	RT 1 BOX 459A DELMAR, DE 19940 R: 302-846-3962	13
<i>Peninsula Conf., 1950; 1953, Mt. Vernon; 1954-1958, Salisbury: St. Andrews; 1957-1962, Snow Hill: Whatcoat; 1963-1966, Salisbury-Grace; 1967-1969, Princess Anne, Antioch-Cokesbury; 1970-1974, Georgetown-Wesley; 1975-1980, Milton-Goshen; 1981-1984, Selbyville: Salem; 1985, Retired.</i>			
EVANS, KENNETH ROBERT (THERESA A.) D: 1987 E: 1989	FM A LEAVE OF ABSENCE	404 PRINCE STREET SALISBURY, MD 21801	5
<i>Peninsula Conf., 1987; 1986-1988, Smith Island; 1989-1992, Sharptown-Asbury; 1993, Leave of Absence.</i>			
FALTOT, JAMES COURTNEY (ANNETTE K.) D: 1996 E: 1989	FM P WILMINGTON-GRACE	1512 N VAN BUREN WILMINGTON, DE 19806 C: 302-655-8847 R: 302-654-2263	3
<i>Peninsula Conf., 1986; 1985-1990, Townsend; 1991-1992, ABLC: Ecumenical Urban Ministries; 1993-1994, ABLC: East Liberty Presbyterian Church; 1995, Wilmington: Grace.</i>			
FARNELL, MARY ANN (ROBERT E.) D: 1994 E: 0	AMD P VIENNA-ELLIOTTS	P O BOX 278 VIENNA, MD 21869 C: 410-376-0219 R: 410-376-3178	4
<i>Peninsula-Delaware Conf., 1994; 1987-1993; Wingate-St. Thomas; 1996, Vienna-Elliotts.</i>			
FITCHETT, THOMAS C. (FRANCES M.) D: 1996 E: 0	AMD P GIRDLETREE	12151 N CAMPUS ST PRINCESS ANNE, MD 21853 C: 410-632-1892 R: 410-651-2617	2
<i>Peninsula-Delaware Conf., 1996; 1988-1995, Upper Hill; 1996, Girdletræe.</i>			

Clergy	Conf Mem Al Appointment	Address	Yrs
FITZHUGH JR., WILLIAM MILES (MARY CHRISTINE) D: 1969 E: 1973	FM P DOVER-WESLEY	140 HAZEL ROAD DOVER, DE 19901 C: 302-678-9626 R: 302-736-1968	3
<i>Peninsula Conf., 1969; 1969-1970, Assoc. Cambridge-Zion; 1971-1973, Royal Oak; 1974-1982, Georgetown-Grace; 1983-1987, New Castle; 1988-1994, Wilmington-Peninsula-McCabe; 1995, Dover-Wesley.</i>			
FOARD, LLOYD ROWLAND (ALICE T.) D: 1970 E: 1978	FM P HURLOCK-WESLEY	P O BOX 298 HURLOCK, MD 21643 C: 410-943-3222 R: 410-943-4730	10
<i>Peninsula Conf., 1970; 1962-1968, Blades; 1969-1970, Millington; 1971-1973, West Cecil Circuit; 1974-1978, Newark Charge; 1979-1982, Salisbury-Christ; 1983-1987, Delmar-Melton; 1988, Hurlock-Wesley.</i>			
FOSTER, GERALD ARTHUR (ELIZABETH S.) D: 1948 E: 1951	FM P RETIRED	P O BOX 52 WILMINGTON, DE 19899 C: 302-652-8314 R: 302-764-3600	16
<i>Peninsula Conf., 1948; 1948-1949, School; 1950-1954, Aldersgate; 1955-1956, Winona School of Theology; 1957-1974, Wilmington-Union; 1975-1977, Bridgeville; 1978-1981, Red Lion; 1982, Retired.</i>			
FOX JR., JAMES THOMAS (DANN B.) D: 1991 E: 1994	FM P EM DIR OF BIBLE SALISBURY CHRISTIAN SCH.	P O BOX 651 HEBRON, MD 21830 C: 410-546-4125 R: 410-341-0505	3
<i>Peninsula Conf., 1991; 1991, School; 1992-1994, Rock Hall; 1995-1996 Elkon-Leeds; 1997, Extension Ministry-Salisbury Christian School.</i>			
GAMMON, GARLAND STERLING D: 1958 E: 1962	FM P RETIRED	116 EDGEWORTH AVENUE HIGH POINT, NC 27262	5
<i>West North Carolina Conf., 1958; 1960-1961, Woodmont-Reldsville; 1962-1963, Grace-Asheboro; Peninsula Conf., 1964; 1964-1968, Wilmington-Calvary; 1969-1990, State of Delaware Dept. of Corrections; 1993, Retired.</i>			
GARDNER, ISABEL TERESA S. (JAMES R.) D: 1995 E: 0	PM P ASSOC. NEWARK	133 HARMONY CREST DRIVE NEWARK, DE 19713 C: 302-368-8774 R: 302-369-5856	2
<i>Peninsula-Delaware Conf., 1995; 1995, Dover-Greenwood; 1996, Assoc. Newark.</i>			
GARNES, RUDOLPH DA SILVA (JEAN A.) D: 1957 E: 1960	FM P RETIRED	2350 E LAKE MIRAMAR CR MIRAMAR, FL 33025 R: 305-450-2515	3
<i>British Conf.(Caribbean), 1957; 1957-1966, BC; Conf. of Caribbean & Americas, 1967; 1967-1978, CCA; Peninsula Conf., 1982; 1979-1982, Lincoln-Milford-Harrington; 1983-1985, Easton-Miles River; 1986-1994, Dover-Whatcoat; 1995, Retired.</i>			
GEOGHEGAN, WILLIAM DAVIDSON D: 1945 E: 1947	FM A RETIRED	40 FEDERAL STREET BRUNSWICK, ME 04011 R: 207-725-5218	7
<i>Peninsula Conf., 1945; 1945-1946, Christiana; 1947-1950, Chaplain: University of Rochester; 1954-1990, ABLC-Prof. Bowdoin College; 1991, Retired.</i>			
GEORGE, ARTHUR L. DE'BOUZA (ZAINAB M.) D: 1993 E: 1996	FM P SNOW HILL-EBENEZER	107 SOUTH COLLINS ST SNOW HILL, MD 21863 R: 410-632-1617	4
<i>Peninsula-Delaware Conf., 1993; 1991-1993, Whaleyville-Bishopville; 1994, Snow Hill-Ebenazer.</i>			

Clergy	Conf Mem At Appointment	Address	Yrs
GILSON, GARNET KIM (DOROTHY E.) D: 1968 E: 1988	FM P MILLINGTON-CRUMPTON	P O BOX 187 MILLINGTON, MD 21651 C: 410-928-3357 R: 410-928-3452	5
<i>Peninsula Conf., 1986; 1985-1988, Tilghman; 1989-1992, Chaswold; 1993, Millington-Crumpton.</i>			
GLADDEN, EDWARD M. (MARY S.) D: 1970 E: 0	AME A RETIRED	114 HAYWARD AVENUE P.O. BOX 186 FRUITLAND, MD 21826 R: 410-546-3493	3
<i>Peninsula Conf.; 1958-1961, Galestown; 1962-1963, Smith Island; 1964-1969, Newark; 1970-1973, Salisbury-St. Andrews; 1974-1975, St. Michael's-St. Luke's; 1976-1977, Calvary-Eastlake; 1978-1980, Laurel-Mt. Pleasant; 1981-1982, Clarksville-St. George's; 1983-1986, Millington-Crumpton; 1987-1988, Peryville-Principio; 1989-1994, Smith Island; 1995, Retired.</i>			
GODFREY, GEORGE CLINTON (CAROLYN LEISTER) D: 1957 E: 1960	FM P RETIRED	RT 3, BOX 462 FENWICK, DE 19944 R: 302-539-8159	2
<i>Peninsula Conf., 1957; 1955-1957, Blades; 1958-1961, Conference Director of Camp and Youth Work; Western PA Conf., 1962; 1962-1964, Baldwin Community; Peninsula Conf., 1965; 1965-1968, Assoc. St. Paul's-Wilmington; 1969-1976, Seaford-St. John's; 1977-1985, Dover-Wesley; 1986-1995, Salisbury-Bethesda; 1996, Retired.</i>			
GODWIN, DONALD LEROY (MARGARET J.) D: 1989 E: 1991	FM P WILMINGTON-MARSHALLTON-CEDARS	2716 BARNESLEY ROAD WILMINGTON, DE 19808 C: 302-994-7466 R: 302-737-4672	1
<i>Peninsula Conf., 1989; 1988-1992, Elkton-Moore's Chapel; 1993-1996, Assoc. New Castle-Asbury; 1997, Wilmington-Marshallton/Cedars.</i>			
GOLDEN, ARLEY BURTON (SARAH) D: 1951 E: 1954	FM A RETIRED	2626 SHERWOOD DRIVE SHERWOOD PARK I WILMINGTON, DE 19808 R: 302-995-6006	10
<i>Peninsula Conf., 1951; 1951-1973, Christiana; 1974-1987, Wilmington-Christ; 1988, Retired.</i>			
GOLDSTEIN, BONNIE JONES D: 1968 E: 1970	FM P CHRISTIANA	23 WEST MAIN STREET CHRISTIANA, DE 19702 C: 302-738-7544	2
<i>New York Conf., 1968; 1968, School; 1969-1970, Phoenix Ct; 1971, Amityville; 1972-Manhattan Wash. Sq.; 1973, School; 1974-1975, LOA; 1976-1993, Stamford Springdale; 1994, City Isl Trinity; Peninsula-Deleware Conf., 1997; 1995, Christiana.</i>			
GOODLEY JR., GEORGE WALTER (MARGARET) D: 1939 E: 1941	FM P RETIRED	300 WILLOW VALLEY LAKES #C405 WILLOW STREET, PA 17584 R: 215-869-8387	21
<i>Peninsula Conf., 1939; 1939-1940, Charlestown; 1941, Ebenezer; 1942-1945, Chaplain, US Army; 1946-1947, Assoc. Salisbury-Asbury; 1948-1955, Hillcrest; 1956-1958, Denton-First; 1959-1966, Newport-Peniel; 1967-1968, Lewes-Bethel; 1969-1971, Claymont-Atonement; 1972-1976, Assoc. Wilmington Manor-Asbury; 1977, Retired.</i>			
GORDY JR., HOWARD LEE (BEVERLY C.) D: 1956 E: 1959	FM P EM DIST. SUPT. SALISBURY	1404 CAMDEN AVENUE SALISBURY, MD 21801 C: 410-749-3331 R: 410-546-4822	5
<i>Peninsula Conf., 1956; 1956, School; 1957-1960, Quantico; 1961-1966, Chaplain-Wesley College; 1967-1974, Wilmington-Silverbrook; 1975-1987, Salisbury-Trinity; 1988-1992, Easton-St. Mark's; 1993, Dist. Supt., Salisbury.</i>			
GORDY-STITH, PATRICK BOWMAN (MCKI L.) D: 1993 E: 1996	FM E WILMINGTON-SKYLINE	5401 CRESTLINE ROAD WILMINGTON, DE 19808 C: 302-737-9069 R: 302-737-1772	1
<i>Peninsula-Deleware Conf., 1993; 1993, School; 1994-1996, Assoc. Salisbury-Bethesda; 1997, Wilmington-Skyline.</i>			

Clergy	Conf Mem At Appointment	Address	Yrs
GORDY-STITH, VICKI LYNN (PATRICK B.) D: 1993 E: 1996	FM E WILMINGTON-SKYLINE	5401 CRESTLINE ROAD WILMINGTON, DE 19808 C: 302-737-9069 R: 410-737-1772	1
<i>Peninsula-Delaware Conf., 1993; 1993, School; 1994-1996, Whaleyville-New Hope; 1997, Wilmington:Skyline.</i>			
GRAHAM, RAY FRANCIS (LINDA S.) D: 1971 E: 1974	FM P NORTH EAST	P O BOX 522 NORTH EAST, MD 21901 C: 410-287-2220 R: 410-287-6520	6
<i>Peninsula Conf., 1971; 1971-1972, School; 1973-1975, Assoc. Red Lion; 1976-1979, Trappe-Bruceville; 1980-1991, Quantico-Rockawald; 1992, North East.</i>			
GREEN, HENRY STERLING (NETTIE P.) D: 1970 E: 1972	FM P EM DIST. SUPT. DOVER	506 WESTWOOD DRIVE DOVER, DE 19904 C: 302-734-3082 R: 302-674-5754	4
<i>Peninsula Conf., 1970; 1970-1971, School; 1972-1974, Townsend; 1975-1981, Georgetown-Indian Mission; 1982-1986, Wilmington:Skyline; 1987-1993, Wilmington:St. Paul's; 1994, Dist.Supt./Dover District.</i>			
GREEN, MARY LOU D: 1983 E: 1988	FM P WILMINGTON-MT. LEBANON	3202 NORTH OPAL COURT WILMINGTON, DE 19810 C: 302-652-8411 R: 302-476-3084	3
<i>Peninsula Conf., 1983; 1983, Assoc. Elkton; 1984-1988, West Cecil Charge; 1989-1994, Assoc. Newark-Ebenezer; 1995, Wilmington:Mt. Lebanon.</i>			
GREEN, WILLIAM CHARLES (PATRICIA) D: 1991 E: 1995	FM P ASSOC. SALISBURY-TRINITY	6656 OAK RIDGE DRIVE HEBRON, MD 21830 C: 410-749-5562 R: 410-548-2874	3
<i>Peninsula Conf., 1991; 1989-1994, Nanticoke-West Side Parish; 1995, Assoc. Salisbury:Trinity.</i>			
GREENE SR., WALLACE L. (SHIRLEY A.) D: 1971 E: 0	AME P RETIRED	2430 ROCK DRIVE CAMBRIDGE, MD 21613 R: 410-228-7017	12
<i>Delaware Conf., 1964, Taylor's Island; Peninsula Conf., 1965; 1965-1985, Taylor's Island; 1986, Retired; Retired-Supply, Taylor's Island.</i>			
GREENE, WALTER HAYWARD (THELMA) D: 1958 E: 1960	FM P RETIRED	616 WEST STREET DOVER, DE 19904 C: 410-745-2678 R: 302-734-8981	15
<i>Delaware Conf., 1958; 1958-1959, Leemont, VA; 1960-1964, Easton; Peninsula Conf., 1965; 1965-1966, Milford-Harrington; 1967-1968, Snow Hill Circuit; 1969-1973, Dover-Whatcoat; 1974, Pocomoke City Charge; 1975-1982, Salisbury:Wesley Temple; 1983, Retired, Retired-Supply, Wittman: New St. John's.</i>			
GREENING JR., SAMUEL LAYTON D: 1985 E: 1987	FM A EM - MISSIONARY BOGOTA, COLOMBIA	UNIONCHURCH,CRA3A, NO.65-06, AAS2615 SANTAFE DE BOGOTA, DC COLOMBIA	2
<i>So. Georgia Conf., 1985; Kentucky Conf., 1987; Peninsula Conf., 1990; 1989-1993, Assoc. Newark; 1994-1996, Oxford; 1997, Bogota, Columbia.</i>			
GRIER, KENNETH WAYNE (REBECCA S.) D: 1973 E: 1976	FM P CENTREVILLE	104 HOPE ROAD CENTREVILLE, MD 21617 C: 410-758-0868 R: 410-758-0158	1
<i>Peninsula Conf., 1973; 1973-1974, Assoc. Camden-Woodside; 1975, West Harrington; 1979-1984, Ocean View Charge; 1985-1991, Georgetown: Grace; 1992-1996, Smyrna:Asbury; 1997, Centreville:Centreville.</i>			

Clergy	Conf Mem At Appointment	Address	Yrs
GROSS, THOMAS FRANCIS (JANICE V.) D: 1994 E: 1996	FM P BERLIN-STEVENSON	18 S. MAIN STREET BERLIN, MD 21811 C: 410-641-1137 R: 410-641-2207	5
<i>Peninsula Conf.; 1989, Millsboro-Harmony; 1990-1992, Assoc. Salisbury-Trinity; 1993, Berlin-Stevenson.</i>			
HACKETT, WILLIAM O. (MARIAN R.) D: 1942 E: 1944	FM P RETIRED	105 OXFORD PLACE WILMINGTON, DE 19803 R: 302-656-2883	16
<i>Peninsula Conf., 1942; 1942-1943, Elk Neck; 1944-1947, Wyoming-Woodside; 1948-1956, Georgetown-Wesley; 1957-1960, Seaford-St. John's; 1961-1969, Hillcrest-Bellefonte; 1970-1981, Adm. Methodist Country House; 1982, Retired.</i>			
HALE JR., HAROLD EUGENE (BECKY) D: 1983 E: 1985	FM P WILMINGTON- PENINSULA-MCCABE	2200 BAYNARD BOULEVARD WILMINGTON, DE 19802 C: 302-652-0326 R: 302-764-6503	3
<i>Peninsula Conf., 1983; 1982-1984, Gumboro-Whitesville; 1985-1986, Magnolia Charge; 1987-1994, Christiana; 1995, Wilmington:Peninsula-McCabe.</i>			
HAMILTON, DONALD EUGENE (MILDRED L.) D: 1974 E: 1976	FM A EM GBOGM-MISSIONARY	P O BOX 70839 NDOLA, ZAMBIA, R: 410-641-5540	2
<i>Peninsula Conf., 1974; 1971-1974, Middletown-Townsend; 1975-1976, St. Michael's-Royal Oak; Balto. Conf., 1977; 1977-1979, Baltimore-St. Mark's; Peninsula Conf., 1980; 1980, Bridgeville Charge; 1981-1984, Wilmington:Mt. Joy; 1985, Wilmington:Coleman Memorial; 1985-1993, Berlin:St. Paul's; 1994-1995, Salisbury Urban Ministry Director; 1996, ABLC:Board of Global Ministries-Missionary.</i>			
HAMILTON, RICHARD LEE (MARJORIE B.) D: 1959 E: 1961	FM A RETIRED	326 UNION STREET MILTON, DE 19968 C: 410-546-0567 R: 302-227-6960	6
<i>Peninsula Conf. 1959; 1959-1962, Goldsboro; 1963-1965, Asst. Dir. Development:Wesley Theo. Seminary; 1966-1970, Assoc. Aldersgate; 1971-1973, Drug Control Coordinator, State of Delaware; 1974-1976, Special Consultation:White House Office of Drug Abuse; 1977-1991, Director, Drug Abuse Admin.:State of Maryland; 1992, Retired; Retired-Supply, Salisbury-Riverside.</i>			
HARMON, BARBARA H. (WILLIAM M. JR.) D:1997 E: 0	FM P POCOMOKE CITY MT ZION	1000 CEDAR STREET POCOMOKE CITY, MD 21851 R: 410-957-0689	2
<i>Peninsula-Delaware Conf.; 1994, Port Deposit:Cokesbury; 1996, Pocomoke City-Mt. Zion.</i>			
HARMON, JANET MARIE (HEZEKIAH T.) D: 1983 E: 1985	FM P WILMINGTON-SIMPSON	1605 NEWPORT ROAD WILMINGTON, DE 19808 C: 302-998-4222 R: 302-998-3445	5
<i>Peninsula Conf., 1983; 1983-1984, Mt. Salem-Christiana-Kirkwood; 1985-1992, Wilmington:Mt. Joy; 1993, Wilmington:Simpson.</i>			
HARRIS, PATRICIA BRYANT (JAMES E.) D: 1993 E:1997	FM P WILMINGTON-HAVEN	2203 CHRISTIANA MEADOWS BEAR, DE 19701 C: 302-658-3151 R: 302-328-5539	3
<i>Peninsula-Delaware Conf., 1993; 1988-1991, Elkton-Providence; 1992-1994, New Castle-Mt. Salem; 1995, Wilmington:Haven.</i>			

Clergy	Conf Mem At Appointment	Address	Yrs
HARRIS, ROBERT LEE (LENA K) D: 1970 E: 1973	FM P SALISBURY-BETHESDA	103 W WILLIAM STREET SALISBURY, MD 21801 C: 410-742-8855 R: 410-742-1482	2
<i>Peninsula Conf., 1970; 1970-1971, Magnolia; 1972-1973, Assoc. Hillcrest-Bellefonte; 1974-1977, Clayton Charge; 1978-1980, Seaford-Reliance; 1981-1986, Ocean City-Atlantic; 1987-1995, Denton-St. Luke's; 1996, Salisbury-Bethesda.</i>			
HART, CHARLES BRAINARD (AGNES V.) D: 1936 E: 1938	FM A RETIRED	1000 CAMINO REAL SOUTH VIRGINIA BEACH, VA 23456	22
<i>Ohio Conf., 1936; 1936-1938, School-Union, NYC and Supplied Asbury; Mt. Vernon, NY; 1939-1940, East New York-Mt. Vernon-Asbury; 1941-1943, Bethpage and Hicksville; 1944-1948, Huntington; 1949-1955, Waterbury, CT, First; 1956-1958, Babylon; 1959-1962, Webster Groves, MO-Webster Hills; Missouri East Conf., 1961; Peninsula Conf., 1963; 1963-1970, McCabe; 1971-1975, Newark; 1976, Retired.</i>			
HAWKINS, JAMES FRANKLIN (KATHLEEN V.) D: 1987 E: 1990	FM P SMYRNA-ASBURY	306 HAMILTON WAY SMYRNA, DE 19977 C: 302-653-8415 R: 302-653-8898	1
<i>Peninsula Conf., 1987; 1986-1989, Queenstown-Wye; 1990-1993, Assoc. Hockessin; 1994-1996, Hockessin-Hope; 1997, Smyrna-Asbury.</i>			
HAYS, CLARENCE HALE (PATRICIA JANE) D: 1956 E: 1959	FM A RETIRED	805 SE SECOND STREET MILFORD, DE 19963 R: 302-422-8979	7
<i>Illinois Conf., 1956; Peninsula Conf., 1957; 1959-1960, Bethel; 1961-1962, Ocean View; 1963-1964, Assoc. St. Mark's-Easton; 1965-1967, Goldsboro; 1968-1969, Smyrna-Asbury; 1970-1973, Seaford-Reliance; 1974-1980, Centreville; 1981-1987, Milford-Calvary; 1988-1990, Wilmington-Eastlake-Mt. Salem; 1991, Retired.</i>			
HEMPHILL JR., WILLIAM (SARAH FOSTER) D: 1949 E: 1951	FM P RETIRED	33 BLUFF ROAD WEST VIEW SHORES EARLEVILLE, MD 21919 C: 410-398-0933 R: 410-275-8125	9
<i>Peninsula Conf., 1949; 1949-1952, East New Market; 1953-1956, Sudlersville; 1957-1961, Cambridge-St. Paul's; 1962-1969, Dover-Wesley; 1970-1976, St. Paul's-Wilmington; 1977-1982, Dist. Supt./Wilmington District; 1983-1988, Hockessin; 1989, Retired.</i>			
HENRY SR., JOSEPH ALVIN (CHRISTINE E.) D: 1985 E: 1989	FM P ST MICHAELS UNION	P O BOX 978 ST MICHAELS, MD 21663 R: 410-745-2784	9
<i>Peninsula Conf., 1985; 1981-1988, Oakville-Cottage Grove; 1989, St. Michaels-Union.</i>			
HERRMAN JR., CHARLES CHAPMAN	FM P RETIRED	1500 MCDERMOTT ROAD PYLESVILLE, MD 21132 R: 410-836-1256	3
<i>Peninsula Conf., 1961; 1961-1962, Assoc. Grace, Wilmington; 1963-1966, Ocean View; 1967-1969, School; 1970, North East-Bayview; 1971-1973, Asst. Prof. Auburn University, Alabama; 1974-1994, Asst. Prof. Western Maryland College; 1995, Retired.</i>			
HICKSON, JOHN R. (MILDRED) D: 1969 E: 0	AME A RETIRED	P.O. BOX 114 ADDISON, PA 15411	17
<i>Western PA Conf., 1969; 1962-1978, Addison Court; Peninsula Conf., 1979; 1979-1980, Milton-Nassau; 1981, Retired.</i>			

Clergy	Conf Mem At Appointment	Address	Yrs
HILL, GREG WAYNE (ROSEMARY) D: 1974 E: 1977	FM A EM U.S. ARMY	203 HADDINGTON DRIVE COLUMBIA, SC 29229	4
<i>Peninsula Conf., 1974; 1973-1978, St. John's-Moore's; 1978, Chaplain:U. S. Army; 1978-1980, Ft. Riley, Kansas; 1981-1983, Ft. Wainwright, Alaska; 1984, Chaplain Advanced Course, Ft. Monmouth, NJ; 1984-1985, Ft. Benning, Georgia; 1987, Command & General Staff College, Ft. Leavenworth, KS; 1988-1990, Ft. Benjamin Harrison, IN.; 1991-1993, Scofield Barricks, HI; 1994-1995, Chief of Chaplains Office; 1995, Student, U. S. Army War College, Carlisle Barracks, PA.</i>			
HILTON, PAUL ROBERT (BERNICE) D: 1971 E: 0	AME P RETIRED	2513 N MARKET ST WILMINGTON, DE 19802	19
<i>Delaware Conf.; 1952, Buttonwood; 1953-1958, Stilpond; 1959-1964, Millington; Peninsula Conf., 1971; 1965-1967, Millington; 1968-1972, Rock Hall; 1973-1978, Wilmington:Coleman Memorial; 1979, Retired.</i>			
HITCHENS, WILLIAM BENJAMIN (JEAN) D: 1950 E: 1952	FM A RETIRED	30 PENDLETON COURT JEFFERSON FARMS NEW CASTLE, DE 19720 R: 302-322-3165	9
<i>Peninsula Conf., 1950; 1950-1952, Felton; 1953-1956, Clayton; 1957-1962, Christ Church, (Brack Ex. Wilm.); 1963-1974, New Castle; 1975-1979, Silverbrook-Haven; 1980-1988, Chaplain, Medical Center of Delaware; 1989, Retired.</i>			
HOLDEN, JOHN FRANCIS D: 1965 E: 1970	FM P EM EXEC. DIR. METHODIST ACTION PRO.	925 NORTH VAN BUREN ST WILMINGTON, DE 19806 C: 302-654-3101 R: 302-654-6119	4
<i>North-East Ohio Conf., 1965; Peninsula Conf., 1967; 1967-1971, Assoc. Harrison Street; 1972-1974, Harrison Street; 1975-1981, Exec. Dir. West End Neighborhood House; 1982-1987, Chestertown-Pomona; 1988-1993, Wilmington:Silverbrook; 1994, ABLC:Methodist Action Program.</i>			
HOPKINS, ELIZABETH FLORENCE (PERRY) D: 1991 E: 1994	FM A RETIRED	ROUTE 1 BOX 366A FABER, VA 22938	1
<i>Peninsula Conf., 1991; 1991, School; 1992-1993, Wilmington:Holly Oak/Calvary; 1994-1995, Leave of Absence; 1997, Retired.</i>			
HOPKINS, RALPH W. (ANNABELL) D: 1941 E: 1943	FM A RETIRED	1117 FLEET LANDING BLVD ATLANTIC BEACH, FL 32233	25
<i>Peninsula Conf., 1941; 1941-1942, Charlestown; 1943, Port Deposit; 1944-1945, School; 1946-1947, Perryville; 1948-1972, Chaplain: US Navy; 1973, Retired.</i>			
HORNUNG, DONALD OSCAR (MARY VIRGINIA) D: 1938 E: 1941	FM P RETIRED	12116 ANGLER ROAD OCEAN CITY, MD 21842	18
<i>Detroit, 1938; 1938-1939, Clio; Peninsula Conf.; 1941-1942, Pomona; 1943-1944, Crumpton; 1945-1947, Ingelside and Barclay; 1948-1953, Ocean City; 1954-1958, Millsboro; 1959-1965, Centreville; 1966-1972, Pocomoke City-Bethany-Salem; 1973-1979, Berlin-Stevenson; 1980, Retired.</i>			
HOWELL, ROBERT DENNIS (ELIZABETH) D: 1969 E: 1973	FM A RETIRED	12335 CAPESWOOD STREET SAN ANTONIO, TX 78249-2424 C: 210-690-2310 R: 210-617-5300	3
<i>Peninsula Conf., 1969; 1969-1971, East New Market; 1972-1975, Assoc. St. Paul's-Wilmington; 1976-1992, Chief of Chaplain Services, VA Medical Ctr, Sheridan, WY; 1993-1994, Chief of Chaplain Services, VA Medical Ctr, San Antonio, Texas; 1995, Retired.</i>			

Clergy	Conf Mem At	Appointment	Address	Yrs
HUBER, JOHN LAWRENCE (JOYCE M.) D: 1995 E: 0	FM P	ASSOC. WILMINGTON- ALDERSGATE	2508 BERWYN ROAD WILMINGTON, DE 19810 C: 302-478-2575 R: 302-479-0703	2
<i>Peninsula-Delaware Conf.; 1993-1995, Elkton-Moore's; 1996, Assoc. Wilmington;Aldersgate.</i>				
HUDSON, WILLIAM HENRY (DOROTHY) D: 1940 E: 1943	FM A	RETIRED	RD 2 BOX 161-AA LEWES, DE 19958 R: 302-945-0680	12
<i>Peninsula Conf., 1940; 1940, St. Martins; 1941, School; 1942-1945, Milton;Goshen; 1946-1949, Brack-Ex.; 1950-1959, Chestertown;First; 1960-1966, Lewes; 1967-1972, Wilmington-Peniel; 1973-1985, Millsboro;Grace; 1986, Retired.</i>				
HUMPHREY, DAVID BRUCE (SUSAN B.) D: 1987 E: 1990	FM P	SEAFORD- ST JOHN'S	239 NO. CONWELL STREET SEAFORD, DE 19973 C: 302-629-9466 R: 302-629-9276	2
<i>Peninsula Conf., 1987; 1987, School; 1988-1990, Vienna-Elliots; 1990-1995, Assoc. Salisbury;Asbury; 1996, Seaford;St. John's.</i>				
HUMPHREY, WILLIAM LEE (GLADYS G.) D: 1975 E: 1979	FM P	GALENA-WARWICK	P O BOX 107 GALENA, MD 21635 R: 410-648-5212	4
<i>Southern New Jersey Conf., 1957; 1975-1976, Highlands-Sea Bright; 1977-1980, Waretown; 1981-1982, Hurlville; New Hampshire Conf., 1982; 1982-1987, Franklin & Tilton-Northfield; 1987-1990, Seabrook; Peninsula-Delaware Conf., 1993; 1990-1993, Vienna-Elliots; 1994, Galena-Warwick.</i>				
HURLEY JR., JULIAN ARTHUR (BRENDA J.) D: 1964 E: 1967	FM P	HEBRON: NELSON MEMORIAL	P O BOX 616 HEBRON, MD 21630 R: 410-546-3235	6
<i>Peninsula Conf., 1984; 1978-1980, Upper Fairmount; 1981-1984, Vienna-Elliots; 1985, Queenstown-Wye; 1986-1991, Girdestre-Stockton; 1992, Hebron;Nelson Memorial.</i>				
HURLEY, THOMAS WOODROW (JANICE J.) D: 1972 E: 1975	FM P	RETIRED	302 GLENDALE DRIVE SALISBURY, MD 21804 R: 410-376-3964	2
<i>Peninsula Conf., 1972; 1967-1970, Church Creek; 1971, Assoc. Wilmington-Peniel; 1972-1976, Queenstown; 1977-1980, Selbyville;Salem; 1981-1989, Centreville; 1990-1995, Cambridge;Grace; 1996, Retired.</i>				
HURST, DONALD JAMES (MALVETTE F.) D: 1959 E: 1962	FM P	ELKTON-LEEDS	100 STRATTON CIRCLE ELKTON, MD 21921 C: 410-398-1897 R: 410-392-2397	1
<i>Louisville Conf., 1956; Peninsula Conf., 1959; 1959-1961, Burrisville; 1962-1964, Millington; 1965-1969, Crisfield-Immanuel; 1970-1975, Deltmar-St. Stephen's; 1976-1979, Christiana-Salem; 1980-1990, Newark-Salem; 1991-1994, Dover;Wesley; 1995-1996, Centreville;Centreville; 1997, Elkton;Leeds.</i>				
HUSTEAD, CHESTER CHARLES (RUTH B.) D: 1959 E: 1962	FM A	RETIRED	P O BOX 1575 SALISBURY, MD 21801	14
<i>Peninsula Conf., 1969; 1969-1970, Milton-Goshen; 1971-1972, Merion Station;Mariners; 1973, SY; 1984, Retired.</i>				
IRWIN, JOHN ALVIN (EDITH H.) D: 1953 E: 1955	FM A	RETIRED	ROUTE 5 BOX 279-B LAUREL, DE 19956 R: 302-875-1109	5
<i>Ohio Conf., 1953; Peninsula Conf., 1954; 1954, Farmington; 1955-1956, East New Market; 1957-1958, Preston; 1959-1962, Millsboro; 1963-1965, Assoc. Newark; 1966-1976, Selbyville-Salem; 1977-1978, Seaford;Mt. Olivet; 1979-1987, Laurel; Centenary; 1988-1992, Cambridge; Zion; 1993, Retired.</i>				

Clergy	Conf Mem At Appointment	Address	Yrs
ISAACS, EVERETT CAHALL (CATHERINE) D: 1961 E: 1963	FM P SNOW HILL- BATES MEMORIAL	116 N. WASHINGTON ST SNOW HILL, MD 21863 R: 410-632-1319	2
<i>Peninsula Conf., 1961; 1961-1962, St. Georges; 1963-1968, Wyoming-Woodside; 1969-1971, Calvary-Eastlake; 1972-1975, Denton-St. Lukes-Ames; 1976-1978, Cambridge-Grace; 1979, Withdrawn; 1995, Reinstated; 1993-1995, Bishopville; 1996, Snow Hill-Bates Memorial.</i>			
JACKSON, EDWARD HAZEL THEODORE D: 1951 E: 1953	AME A RETIRED	815 PARK LANE CAMBRIDGE, MD 21613 R: 410-228-1428	19
<i>Delaware Conf., 1951; 1948, Hoopersville; 1949-1953, Taylors Island-Hoopersville; 1954-1964, Church Hill-Mt. Zion; Peninsula Conf., 1965; 1965-1973, Church Hill-Mt. Zion; 1974-1978, Clarksville Charge; 1979, Retired; Retired-Supply, Church Creek: John Wesley.</i>			
JAMES, SHERROL LEONIE D: 1988 E: 1992	FM P EM US AIR FORCE CHAPLAIN	41 CHURCH STREET P.O. BOX 262 BRIDGEVILLE, DE 19933 C: 302-337-7090 R: 302-337-3281	4
<i>Peninsula Conf., 1988; 1989-1992, Girdletree; 1993, School; 1994-1997, Bridgeville; 1997, US Air Force Chaplain, Lackland, TX.</i>			
JAMESON, LAWRENCE DEAN (SUSAN M.) D: 1981 E: 1985	FM P ELKTON-WESLEY	41 JUSTICE WAY ELKTON, MD 21921 C: 410-392-3031 R: 410-398-1929	5
<i>Peninsula Conf., 1981; 1980-1981, Gumboro-Whitesville Charge; 1982, Bethel-Concord-Wesley; 1983, Leave of Absence; 1984-1986, Church Creek; 1987-1992, Berlin: Stevenson; 1993, Elkton: Wesley.</i>			
JENSEN, CHERYL LEE TAYLOR D: 1988 E: 1992	FM P ODESSA	P O BOX 33 ODESSA, DE 19730 C: 302-378-2420 R: 302-378-4719	6
<i>Texas Conf.; Peninsula Conf., 1992; 1990-1991, Ridgely-Bridgetown; 1992, Odessa.</i>			
JICHA III, HUBERT F. (JILL C.) D: 1997 E: 0	PM A WHALEYVILLE- NEW HOPE	P O BOX 6 WHALEYVILLE, MD 21872 R: 410-641-3565	1
<i>Peninsula-Delaware Conf., 1997; 1993-1996, Salisbury: St. Andrews; 1997, Whaleyville-New Hope.</i>			
JOHNSON, CAROL LYNN D: 1992 E: 1996	FM P OXFORD	101 N MORRIS STREET P O BOX 117 OXFORD, MD 21654 R: 410-226-5585	1
<i>Peninsula Conf., 1992; 1991-1993, Crapo; 1994-1996, Assoc. Wilmington: St. Paul's; 1997, Oxford Parish.</i>			
JOHNSON, GRANT LAMONT (PEARL G.) D: 1982 E: 1985	FM P SALISBURY- WESLEY TEMPLE	1306 WEST ROAD SALISBURY, MD 21601 C: 410-749-4252 R: 410-742-1680	4
<i>Peninsula Conf., 1982; 1982, School; 1983-1987, Pocomoke City Charge; 1988-1992, Assoc. Salisbury: Grace; 1993, Salisbury Urban Ministry; 1994, Salisbury: Wesley Temple.</i>			
JOHNSON, PEARL GENEVA SCOTT (GRANT L.) D: 1994 E: 0	PM P FRUITLAND-ALLEN	1306 WEST ROAD FRUITLAND, MD 21826 C: 410-749-2023 R: 410-742-1680	2
<i>Peninsula Conf., 1994; 1992, Crisfield-Marion & Marion Station-Handys; 1993-1995, Marion Station-Crisfield; 1996, Fruitland-Allen.</i>			

Clergy	Conf Mem At Appointment	Address	Yrs
JOHNSON SR., WILLIAM HARRISON (REBECCA A.) D: 1994 E: 0	AMD P LAUREL-DELMAR	P O BOX 126 LAUREL, DE 19956 C: 302-875-0727 R: 302-875-9761	6
<i>Peninsula-Delaware Conf., 1994; 1980, Golb-Sassafras Charge; 1981-1983, Witman-McDaniel; 1984-1991, Church Hill-Burnsville; 1992, Laurel-Delmar.</i>			
JONES, ALAN TURNER (KAREN K.) D: 1997 E: 0	PM P SEAFORD:BETHEL- CONCORD-WESLEY	RT 4, BOX 154 SEAFORD, DE 19973 C: 302-629-8864 R: 302-629-0149	3
<i>Peninsula-Delaware Conf., 1997; 1995, Seaford:Bethel-Concord-Wesley.</i>			
JONES, JAMES BROCKWAY (REBECCA ANN) D: 1976 E: 1979	FM P RISING SUN-JANES	P O BOX 242 RISING SUN, MD 21911 C: 410-658-6800 R: 410-658-5210	14
<i>No. Carolina Conf., 1976; Peninsula Conf., 1978; 1977-1983, East Cecil Charge, 1984, Rising Sun:Janes.</i>			
JONES, JOHN EDWARD D: 1935 E: 1937	FM A RETIRED	METHODIST COUNTRY HSE 23 4830 KENNETT PK APT 3101 WILMINGTON, DE 19807	
<i>Wilmington Conf., 1936; 1933, Williamsburg; 1934-1936, Chaswold; 1937, Nanticoke; Peninsula Conf., 1938; 1938-1941, Roxana; 1942-1945, Brack-Ex; 1946-1949, Berlin; 1950-1953, Millsboro; 1954-1961, Wilmington:Harrison Street; 1962-1964, Cambridge:St. Paul's; 1965-1974, Harrington:Asbury; 1975, Retired.</i>			
JONES, KAREN K. (ALAN T.) D: 1996 E: 0	PM P ASSOC. SEAFORD- ST JOHN'S	ROUTE 4 BOX 154 SEAFORD, DE 19973 C: 302-629-9466 R: 302-629-0149	5
<i>Peninsula-Delaware Conf.; 1993, Assoc. Seaford:St. John's.</i>			
KELLY, ROBERT GRANVILLE (ANN B.) D: 1963 E: 1965	FM P ST GEORGES- DELAWARE CITY	P O BOX 145 ST GEORGES, DE 19733 R: 302-834-4749	4
<i>Peninsula Conf., 1971; 1959-1960, Miquadale; 1961, Ebenezer:Newark (Interim); 1961-1962, Warwick; 1963-1964, Cheswold; 1965, Assoc. Elldon; 1966-1970, Withdrawn; 1971, Reinstated; 1970-1972, Lincoln; 1973-1977, Laurel-Mt. Pleasant; 1978, Preston Charge; 1979-1981, Crisfield:Immanuel; 1982-1988, Snow Hill:Bates Memorial; 1989-1993, Perryville-Principio; 1994, St. Georges/Delaware City.</i>			
KENDALL-DASCH, ELEANOR (ROBERT E.) D: 1977 E: 1981	FM A DISABILITY LEAVE	6314 MT RIDGE ROAD CATONSVILLE BALTIMORE, MD 21228 R: 410-455-9661	4
<i>Peninsula Conf., 1977; 1976-1978, St. Georges:Delaware City; 1979, School; 1980-1991, Pastoral Counseling Ctr., Washington, DC; 1992-1993, (426.1) Balt. Conf., Idlewide; 1994, Leave of Absence; 1995, Disability Leave.</i>			
KESTER, EDWARD EUGENE (SUSAN K.) D: 1970 E: 1975	FM P EM UM HOME FOR THE AGING	850 ACRI ROAD MECHANICSBURG, PA 17055 C: 717-766-3120 R: 717-796-8871	5
<i>North Indiana Conf., 1970; 1973, Crapo Charge; Peninsula Conf., 1974; 1974-1976, Galena; 1977-1979, Queenstown-Grasonville; 1980-1982, Hurlock:Unity-Washington; 1983-1985, Georgetown:Grace; 1985-1992, ABLC-PUMH; 1993, ABLC-United Meth. Home for the Aging.</i>			

Clergy	Conf Mem At Appointment	Address	Yrs
KESTER, SUSAN KEIRN (EDWARD E.) D: 1981 E: 1984	FM P EM DIST. SUPT. WILMINGTON	1104 LOVERING AVNUE APT 212, PARK PLAZA WILMINGTON, DE 19806 C: 302-571-1471 R: 302-429-7609	3
<i>Peninsula Conf., 1981; 1981-1984, Bethel Charge; 1985-1987, Assoc. Council Director; 1988-1990, Gen. Bd of Global Min.; 1991-1994, Wilmington:Grace; 1995, ABLC:Dist.Supt./Wilmington.</i>			
KNOTTS SR., CLYDE HERBERT (JOAN) D: 1986 E: 1990	FM A RETIRED	32 BERKSHIRE ROAD NEW CASTLE, DE 19720 R: 302-655-2649	3
<i>Peninsula Conf., 1986; 1986-1994, Wilmington:Haven; 1995, Retired.</i>			
KNOTTS, JERROLD W. (SALLY) D: 1963 E: 1966	FM P WILM-HILLCREST- BELLEFONTE	8 WHITE OAK ROAD WILMINGTON, DE 19809 C: 302-764-3145 R: 302-764-3011	12
<i>Peninsula Conf., 1963; 1963-1965, School; 1966-1967, Assoc. Peniel; 1968-1970, Assoc. Wilmington:Grace; 1971-1975, Salisbury:Grace; 1976, Sabbatical; 1977-1979, Assoc. Newark; 1980-1985, Chestertown:Christ; 1986, Hillcrest-Bellefonte.</i>			
KOO, KYUNG MO (SUN AE) D:1997 E: 0	PM P SALISBURY-KOREAN	804 COLLEGE LANE APT. L SALISBURY, MD 21804 R: 410-860-1545	2
<i>Peninsula-Delaware Conf., 1997; 1996, Salisbury:Korean Mission.</i>			
KOSKI, CYNTHIA GRIFFITH (DAVID V.) D: 1984 E: 1987	FM P MIDDLETOWN-BETHESDA	701 SOUTH COX STREET MIDDLETOWN, DE 19709 C: 302-378-2313 R: 302-378-9029	8
<i>Peninsula Conf., 1984; 1984, Student Assoc., M.A.P.; 1985-1989, Assoc. Hockessin; 1990, Middletown-Bethesda.</i>			
KRAMS, HARRY KIRBY D: 1938 E: 1940	FM A RETIRED	1125 BENTON CORNER ROAD26 SUDLERSVILLE, MD 21668	
<i>Holston Conf., 1936, Pulaski Circuit; North Georgia Conf., 1938; 1937-1938, Hiram Circuit; Baltimore and Peninsula Conf., 1938; 1939-1940, Ingleside and Barclay; 1941-1944, St. Michaels (Sardis); 1945-1953, Marshallton; 1954-1960, Brandywine; 1961-1971, Dir. of Religious Services, Youth Service Commission, State of Delaware; 1972, Retired.</i>			
KRAUSE, HARLEY H. (BLANCHE) D: 1965 E: 1974	FM A RETIRED	503 HATCHIE STREET BOONSVILLE, MS 38629 R: 601-728-3665	9
<i>Holston Conf., 1965; Peninsula Conf., 1967; 1967-1970, Marlon Station-Mariners; 1971, East Cecil; 1972-1973, North East, Bayview; 1974-1978, Parsonsburg; 1977, Ortole; 1978, Crisfield:Mt. Pleasant; 1987-1988, Sharptown: Asbury Charge; 1989, Retired.</i>			
LABALA, JEFFERSON S. (HILDERIA B.) D: 1983 E: 1985	FM P EAST NEW MARKET- LINKWOOD	4111 EAST NEW MARKET- RHODESDALE ROAD EAST NEW MARKET, MD 21631 R: 410-943-4383	8
<i>Liberia Conf., 1983; Peninsula Conf., 1991; 1990, East New Market-Linkwood.</i>			
LANTZ, DALE EMERSON (DARLENE) D: 1965 E: 1967	FM A RETIRED	307 WEST 36TH STREET WILMINGTON, DE 19802 R: 302-764-5634	8
<i>Detroit Conf., 1965; 1965-1966, Rolling Hills; 1967-1969, Homer; 1970-1972, Birmingham; Embury Assoc., 1973-1976, St. Ignace; 1977-1979, East Detroit:Peace; Peninsula Conf., 1980; 1980-1982, Queenstown:Grasonville; 1983-1986, Assoc. Aldersgate; 1987-1989, Leave of Absence; 1990, Retired.</i>			

Clergy	Conf Mem At Appointment	Address	Yrs
LARDEAR, PAMELA JEAN (LOUIS J.) D: 1980 E: 1984	FM A LOAN - N CTRL NY CONF (337.1)	1507 WOODMANCY ROAD TULLY, NY 13159 C: 315-699-2993 R: 315-696-6973	5
<i>Peninsula Conf., 1980; 1980-1982, Whaleyville; 1983-1985, Assoc. Denton-St. Luke's; 1986-1987, Cheswold; 1988-1990, Assoc. Council Director (Dryton Retreat Center); 1991-1992, Assoc. Council Dir. (Spiritual Formation); 1993, Loan to N. Central NY Conference (426.1).</i>			
LASBURY, CHARLES EDWIN (KAYLENE) D: 1955 E: 1957	FM P RETIRED	502 COBBLERS LANE HOCKESSIN, DE 19707 R: 302-234-6909	3
<i>Peninsula Conf., 1955; 1955-1956, Assoc. Wilm-St. Paul's; 1957-1963, Chester-Bethel; 1964-1968, Fruitland-St. John's; 1969-1978, Hockessin; 1979-1982, Easton-St. Mark's; 1983-1988, Dist. Supt/Wilmington Dist.; 1989-1994, Hockessin; 1995, Retired.</i>			
LAWS, ELEANOR NASH D: 1986 E: 1992	FM P CHESTERTOWN- CHRIST	411 CAMPUS AVENUE CHESTERTOWN, MD 21620 C: 410-778-0911 R: 410-778-2848	3
<i>Peninsula Conf., 1986; 1986-1989, School; 1990-1994, Dagsboro-Bethel; 1995, Chestertown-Christ.</i>			
LAWTON, PHILIP CHARLES (MARCIA P.) D: 1971 E: 1975	FM P FELTON	P O BOX 247 FELTON, DE 19943 C: 302-284-3590 R: 302-284-4186	16
<i>Troy Conf. 1971; 1971-1973, Groton, Waits River, W. Topsham, VT; 1974-1976, Lake Luzerne, Lake George, Stony Creek, NY; 1977-1981, School: Catholic Univ.; Peninsula Conf. 1982; 1982, Felton Charge.</i>			
LEATHRUM, GEORGE NOLAN (NANCY H.) D: 1982 E: 1986	FM P RETIRED	P O BOX 479 TOWNSEND, DE 19734 R: 302-376-0357	2
<i>Peninsula Conf., 1982; 1981-1983, Port Deposit-Tome; 1984-1988, Riverview Charge; 1989-1993, Federalsburg-Concord; 1994-1995, Newark-Kingswood; 1996, Retired.</i>			
LEBELO, JOSHUA LESETE D: 1980 E: 1987	FM P DOVER-WHATCOAT	796 MILLER DRIVE DOVER, DE 19901 C: 302-734-9505 R: 302-674-1771	3
<i>Nigeria Conf., 1980; 1980, Hoarse Memorial; North Central NY Conf., 1982; 1982-1983, Van Etten-West Dembey; 1983-1984, Bowen's Corners; 1985-1986, Syracuse-Faith; Peninsula Conf., 1989; 1987-1989, Federalsburg-Denton; 1990-1994, Easton-Miles River; 1995, Dover-Whatcoat.</i>			
LEDGER, IKE FRANKLIN (SUSAN P.) D: 1963 E: 1966	FM P PARSONSBURG-ZION	7540 ZION CHURCH ROAD PARSONSBURG, MD 21849 R: 410-860-9711	7
<i>Central Texas Conf., 1963; Baltimore Conf., 1968; Peninsula Conf., 1984; 1984-1990, Mardela Springs; 1991, Parsonsburg-Zion.</i>			
LEE, DAVID MARTINA (VANESSA S.) D: 1985 E: 0	PM P PRESTON-HURLOCK	22903 DOVER BRIDGE ROAD PRESTON, MD 21655 R: 410-673-2555	1
<i>Peninsula-Delaware Conf., 1995; 1994-1996, Millington-Pondtown; 1997, Preston-Hurlock.</i>			
LEE, VANESSA STEPHENS (DAVID M.) D: 1995 E: 0	PM P FEDERALSBURG- DENTON	206 DENTON ROAD FEDERALSBURG, MD 21632 R: 410-754-5238	5
<i>Peninsula-Delaware Conf., 1995; 1993, Federalsburg-Denton.</i>			

Clergy	Conf Mem At Appointment	Address	Yrs
LEHMAN, RUSSELL LEE (LOIS R.) D: 1978 E: 1983	FM P TOWNSEND	P O BOX 60 TOWNSEND, DE 19734 R: 302-378-2431	2
<i>Peninsula Conf., 1978; 1977-1979, Whaleyville; 1980, School; 1981-1983, St. George's, Delaware City; 1984-1993, Chaplain, US Navy; 1994-1995, Assoc. Newark; 1996, Townsend.</i>			
LEONARD, WILLIAM STANTON (PRISCILLA JEAN) D: 1994 E: 0	PM P CHURCH HILL- PRICE	P O BOX 6 CHURCH HILL, MD 21623 R: 410-556-6457	2
<i>Peninsula Conf., 1994; 1992-1995, Queenstown-Wye; 1996, Church Hill-Price.</i>			
LINDSAY-HUDGINS, DEBRA E. (DOUGLAS M.) D: 1984 E: 1986	FM P GEORGETOWN	RT 1, BOX 208 GEORGETOWN, DE 19947 R: 302-856-2449	7
<i>Detroit Conf.; Peninsula Conf., 1984; 1984-1987, Assoc. Peninsula-McCabe; 1988-1989, Ellendale; 1990, Leave of Absence; 1997, Georgetown Charge.</i>			
LINDSAY-HUDGINS, DOUGLAS MARK (DEBRA) D: 1978 E: 1982	FM P MILTON-GOSHEN	103 MULBERRY STREET MILTON, DE 19968 C: 302-684-3328 R: 302-684-8045	6
<i>W. Pa. Conf., 1979; Peninsula Conf., 1981; 1979-1980, Assoc. Cambridge-Grace; 1981-1983, Ridgely; 1984-1987, Assoc. Easton-St. Mark's; 1988-1991, Georgetown-Wesley; 1992, Milton; Goshen.</i>			
LIPSIUS, HERMAN EDWARD (SHARON LYNNE) D: 1984 E: 1988	FM P HARRINGTON- HOUSTON	203 WEINER AVENUE HARRINGTON, DE 19952 C: 302-398-3390 R: 302-398-3444	1
<i>Peninsula Conf., 1984; 1984, Assoc. Kent Island; 1985-1987, Assoc. Stanton-St. Mark's; 1988-1991, Sudlersville; 1992-1996, Cecilton; 1997, Harrington-Houston.</i>			
LIVINGSTON, LAWRENCE MICHAEL (FRANCES) D: 1985 E: 1988	FM P WILMINGTON- EZION-MT CARMEL	4303 WHITTIER ROAD WILMINGTON, DE 19602 C: 302-654-3103 R: 302-762-6404	4
<i>Peninsula Conf., 1985; 1985-1988, St. Michael's-Royal Oak; 1989-1993, Assoc. Council Dir.; 1994, Wilmington-Ezion-Mt. Carmel.</i>			
LOPER, BARBARA ANN BRITT D: 1989 E: 1993	FM P STILL POND- COLEMAN	25635 STILL POND NECK RD 2 WORTON, MD 21678 R: 410-778-5285	2
<i>Peninsula Conf., 1989; 1987-1989, New Castle-Mt. Salem; 1990-1992, Federalsburg-Denton; 1993-1995, Fruitland-Allen; 1996, Still Pond-Coleman.</i>			
LOPEZ JR., OSCAR MANUEL (PAMELA M.) D: 1986 E: 1990	FM P GRASONVILLE- IMMANUEL	P O BOX 518 GRASONVILLE, MD 21638 C: 410-827-6361 R: 410-827-6204	8
<i>Peninsula Conf., 1986; 1985-1989, Port Deposit; 1990, Grasonville-Immanuel.</i>			
LYBURN, GLENN HOWARD (LYNN O.) D: 1982 E: 1986	FM P FEDERALSBURG- BLOOMERY	109 PARK LANE FEDERALSBURG, MD 21632 C: 410-754-8734 R: 410-754-5649	1
<i>Peninsula Conf., 1982; 1975, Blades; 1981-1986, Sharptown-Asbury Charge; 1987-1991, Laurel-Christ; 1992-1996, Georgetown-Grace; 1997, Federalsburg-Bloomery.</i>			

Clergy	Conf Mem At Appointment	Address	Yrs
MACKAY, JESSE ROBERT (JAYNE S.) D: 1938 E: 1940	FM A RETIRED	THE SEA FARMER #205 15401 PERDIDO KEY DR PENSACOLA, FL 32507	23
<i>Florida Conf., 1938; 1938-1939, Epperson; Norman Jax Dist.; 1940-1947, Jacksonville Beach; Peninsula Conf., 1948; 1948-1969, Asbury-Salisbury; 1970-1974, Aldersgate-Wilmington; 1975, Retired.</i>			
MAGILL, EARL LEROY (LEWANDA RUTH) D: 1967 E: 1971	FM A RETIRED	3120 NAAMANS ROAD APT F-2 WILMINGTON, DE 19810 R: 302-479-0055	14
<i>Peninsula Conf., 1967; 1970-1979, Ocean View; 1979-1980, Assoc. Aldersgate-Wilmington; 1981-1983, Leave of Absence; 1984, Retired.</i>			
MARKLEY, WILLIAM A. (SHELBA) D: 1980 E: 1981	FM P RETIRED	1233 EMERALD RIDGE DRIVE 6 WESTMINSTER, MD 21158 R: 410-848-6977	
<i>Peninsula Conf., 1980; 1979-1981, West Harrington Charge; 1982-1983, East New Market; 1984-1987, St. George's-Deleware City; 1988, Greensboro-Burnsville; 1989-1991, North East-West Cecil; 1992, Retired.</i>			
MARTIN, LAURA ANN D: 1981 E: 1984	FM P PRINCESS ANNE- ANTIOCH	12037 SOMERSET AVENUE 3 PRINCESS ANNE, MD 21853 C: 410-651-2192 R: 410-651-4189	
<i>Peninsula Conf., 1981; 1981-1982, Blades Charge; 1983-1987, Assoc. Salisbury-Bethesda; 1988-1994, Millford-Calvary; 1995, Princess Anne-Antioch.</i>			
MASSEY JR., NELSON JAMES (MELINDA P.) D: 1988 E: 1991	FM A LEAVE OF ABSENCE	4011 WOODHAVEN LANE 3 BOWIE, MD 20715	
<i>Peninsula Conf., 1988; 1989-1995, Church Hill-Price; 1995, Leave of Absence.</i>			
MASSIMILLA, JOHN ANTHONY (EDNA M.) D: 1965 E: 1967	FM A RETIRED	229 NORTH YORK ROAD 21 HATBORO, PA 19040 R: 215-675-6800	
<i>Peninsula Conf., 1965; 1965-1966, Laurel-Mt. Pleasant; 1967-1969, Dagsboro-Bethel; 1970, Clayton; 1971-1972, Felton; 1973-1975, Magnolia; 1976, Sabbatical; 1977, Retired.</i>			
MATTHEWS, GONZALEZ (CYNTHIA) D: 1976 E: 1978	FM P CHESTERTOWN-POMONA	305 LINCOLN DRIVE 4 CHESTERTOWN, MD 21620 C: 410-778-0633 R: 410-778-3542	
<i>Peninsula Conf., 1976; 1975-1976, Mt. Vernon-Grace; 1977-1982, Easton-Bellevue; 1983-1988, Salisbury-Wesley Temple; 1989-1993, Wilmington-Ezlon-Mt. Carmel; 1994, Chestertown-Pomona.</i>			
MAXWELL, ASHLEY ADOLPHUS (MURIEL B.) D: 1982 E: 1985	FM P EWELL-SMITH ISLAND	P O BOX 52 3 EWELL, MD 21824 R: 410-968-3517	
<i>Church of the Nazarene-West Indies, 1959; Calif. & Kan., 1959-80; Peninsula Conf., 1982; 1981-1982, Queenstown-Carmichael; 1983, Bridgeville Charge; 1984-1985, Berlin Charge; 1986-1994, Wilmington-Coleman Memorial; 1995, Ewell-Smith Island.</i>			
MCCABE, KENDALL KANE D: 1962 E: 1963	FM A EM PROF., UNITED THEOLOGICAL SEM.	UNITED THEOLOGICAL SEM. 18 1810 HARVARD BLVD. DAYTON, OH 454406 C: 513-278-5817 R: 513-275-0059	
<i>Peninsula Conf., 1962; 1962-1963, School; 1964-1966, Smith Island-Ewell; 1967-1968, School; 1969-1974, Middletown-Summit; 1975-1976, Seaford-Mt. Olive; 1977-1978, School; 1979, Visiting Prof.-Wesley Theological Seminary; 1980, Prof. of Homiletics & Worship: United Theological Seminary.</i>			

Clergy	Conf Mem At Appointment	Address	Yrs
MCCOY, PAUL EWING (KATHERINE S.) D: 1938 E: 1941	FM P RETIRED	531 TRIPPE AVENUE EASTON, MD 21601 R: 410-822-7583	17
<i>Wilmington Conf., 1938; 1938, School; 1939, Burrsville; Peninsula Conf., 1939; 1940, Warwick; 1941, Galeta; 1942-1943, Hillcrest; 1944-1945, Newport; 1946, Assoc. Grace:Wilmington; 1947-1948, Ebenezer:Easton; 1949, Chaplain:U. S. Army; 1950-1952, Ebenezer:Easton; 1953-1958, St. Paul's:Wilmington; 1959-1962, Salisbury:Trinity; 1963-1964, Newark; 1965-1966, Dist.Supt/Seaford Dist.; 1967, Dist. Supt/Wilmington; 1968-1973, Grace:Wilmington; 1974-1975, Wilmington:St. Mark's; 1976-1980, Newark; 1981, Retired.</i>			
MCKELVEY, PAUL THOMAS (KAREN E.) D: 1968 E: 1970	FM P OCEAN PINES: COMMUNITY CHURCH	4782 OCEAN PINES BERLIN, MD 21811 C: 410-641-5433 R: 410-219-5389	5
<i>Peninsula Conf., 1968; 1968-1969, School; 1970-1971, Assoc. Richardson Park; 1972-1977, Assoc. Wilmington:Grace; 1978-1980, Snow Hill:Whatcoat; 1987-1992, Dist. Supt/Salisbury; 1993, Ocean Pines:Community Church.</i>			
MEDZARENTZ, HAIG SAHAG (ELSIE C.) D: 1972 E: 0	AMD A RETIRED	4620 HERON RUN CIRCLE LEESBURG, FL 34748 R: 352-728-1776	16
<i>Maine Conf.; Peninsula Conf., 1964; 1965-1966, Bishopville; 1967-1968, Greenwood; 1969-1970, Elton-East Cecil; 1971-1974, Warwick; 1975-1977, Church Hill-Price; 1978, Leave of Absence; 1979-1981, Chester Co. Service for Senior Citizens; 1982, Retired.</i>			
MILLER, ALTON S. (CAROL J.) D: 1939 E: 1941	FM A RETIRED	2701 REGENCY OAKS BLVD 19 APT P512 CLEARWATER, FL 34619	
<i>Pgh Conf., 1941; 1940-1943, Beechview; 1943-1945, Cambridge Circuit; 1945-1948, Beaver Falls, Central; 1948-1949, Uniontown:Calvary, Peninsula; 1949-1961, Cambridge:Zion; 1962-1967, Dist. Supt/Salisbury Dist.; 1968, Claymont:Atonement; 1969-1978, Staff Dept. of Finance & Field Service, Nat'l Div., Board of Global Ministries; 1979, Retired.</i>			
MILLER, BRUCE CLAYTON (BONNIE W.) D: 1996 E: 0	PM P ASSOC. MILFORD- AVENUE	175 EDGEWATER DRIVE LEWES, DE 19958 C: 302-422-8111 R: 302-645-4963	3
<i>Peninsula Conf., 1996; 1995, Assoc. Milford-Avenue.</i>			
MINUS, HOMER WELLINGTON (BARBARA S.) D: 1987 E: 1989	FM P DIABILITY LEAVE	529 PLYMOUTH ROAD FELTON, DE 19943 R: 302-284-6888	1
<i>Peninsula Conf., 1987; 1987-1993, Bridgetville; 1994-1996, ABLC:Wesley Foundation, Delaware State University; 1997, Disability Leave.</i>			
MITCHELL, JOHN FRANKLIN D: 1975 E: 1979	FM A SALISBURY-TRINITY	112 HIGH STREET SALISBURY, MD 21601 C: 410-749-5562	2
<i>Peninsula Conf., 1975; 1975-1977, Nanticoke-Bivalve; 1978-1980, Assoc. Peninsula-McCabe; 1981-1984, Seaford-Reliance; 1985-1988, Crisfield:Asbury; 1989-1995, Seaford: St. John's; 1996, Salisbury:Trinity.</i>			
MOODY SR., GEORGE B. D: 1987 E: 1990	FM P LINCOLN-MILFORD- HARRINGTON	ROUTE 1 BOX 278 LINCOLN, DE 19960 R: 302-422-0786	4
<i>Peninsula Conf., 1987; 1987-1991, Berlin-Sinepuxant; 1992-1993, Leave of Absence; 1994, Lincoln-Milford-Harrington.</i>			
MOORE, C. KAREN COVEY (GEORGE H.) D: 1985 E: 1989	FM P WILMINGTON-PENIEL	117 E MARKET STREET WILMINGTON, DE 19804 C: 302-994-9519 R: 302-998-8165	1
<i>Peninsula Conf., 1985; 1985-1986, Bethel Charge; 1987-1988, Chaplain, Medical Center of Delaware; 1989-1991, Wilmington:Holly Oak-Calvary; 1992-1996, Fruitland:St. John's; 1997, Wilmington-Peniel.</i>			

Clergy	Conf Mem At Appointment	Address	Yrs
MOORE, GARY LEE (JEANNE E.) D: 1973 E: 1975	FM P ELKTON	300 HERMITAGE DRIVE ELKTON, MD 21921 C: 410-398-0933 R: 410-398-4440	9
<i>Peninsula Conf., 1973; 1973, Magnolia Charge; 1973-1974, Church-Hill-Price; 1975-1977, Quantico-Rockawalkin; 1978, Greensboro-Burnsville; 1979-1988, Kingswood; 1989, Elkton.</i>			
MOORE, GEORGE HOWARD (C. KAREN) D: 1952 E: 1954	FM P RETIRED	117 E. MARKET ST WILMINGTON, DE 19804 R: 302-998-8165	10
<i>Peninsula Conf., 1952; 1951-1953, Bayside; 1954-1955, Greenwood Ct., 1956-1957, Federalsburg-Christ; 1958-1961, Wilm.-Mt.Salem; 1962-1964, Crisfield-Immanuel; Baltimore Conf., 1965-1975; Maine Conf., 1976-1980; Peninsula Conf., 1981; 1981-1982, Goldsboro Charge; 1983, Powellville Charge; 1984-1985, Frankford Charge; 1986, Kirkwood; 1987, Elkton; St. John's-Moore's; 1988, Retired.</i>			
MOORE, MAE ETTA (ROY N.) D: 1986 E: 1989	FM P RETIRED	1609 DUDLEY CORNER RD MILLINGTON, MD 21651 R: 410-778-6083	2
<i>Peninsula Conf., 1986; 1986-1987, Clarksville; 1988-1995, Grasonville-Carmichael; 1996, Retired; Retired-Supply, Millington-Pondtown.</i>			
MOORE, MICHELLE LYNN LOVING (JAMES B.) D: 1995 E: 0	PM P ASSOC. HOCKESSIN	720 6TH STREET NEWARK, DE 19711 C: 302-239-3030 R: 302-773-1772	3
<i>Peninsula-Delaware Conf., 1995; 1994, North East-Bayview; 1995-1996, Assoc. Newark-Ebenazer; 1997, Assoc. Hockessin.</i>			
MORGAN, JAMES RAY (BEVERLY G.) D: 1959 E: 1961	FM A RETIRED	P O BOX 708 MURRELLS INLET, SC 29576	6
<i>Baltimore Conf., 1959; Peninsula Conf., 1980; 1980-1987, Assoc. Council Dir.; 1988-1991, Claymont-Church of the Atonement; 1992, Retired.</i>			
MOYER, CHARLES MILTON (DOROTHY P.) D: 1965 E: 1967	FM P BETHEL-GROOME	130 WEST FOURTH STREET LEWES, DE 19958 C: 302-645-9426 R: 302-645-9237	5
<i>Peninsula Conf., 1965; 1965-1966, Harbeson Circuit, Harbeson; 1967-1970, Felton; 1971-1984, Camden-Woodside; 1985-1992, Milford-Avenue; 1993, Bethel-Groome.</i>			
MURDAUGH I, LORENZO HARLEY (SUE P.) D: 1984 E: 1989	FM P NEW CASTLE- MT. SALEM	12 MONTEPELIER COURT NEW CASTLE, DE 19720 C: 302-322-0750 R: 302-322-5348	1
<i>Peninsula Conf., 1984; 1981, Stillpond-Coleman; 1988-1991, Chaplain, Cheyney Univ.; 1992-1993, Lincoln-Milford-Harrington; 1994-1996, Wilmington-Mt. Joy; 1997, New Castle-Mt. Salem.</i>			
MUSGROVE, LAWRENCE WAYNE (BETTY RUTH) D: 1983 E: 0	AMD A RETIRED	728 ROSETREE LANE SEAFORD, DE 19973 R: 302-629-7607	5
<i>So. New Jersey Conf.; Peninsula Conf., 1983; 1983-1992, Laurel-Mt. Pleasant; 1993, Retired.</i>			
NICHOLS, CHARLOTTE ANN D: 1979 E: 1981	FM P PRINCESS ANNE- METROPOLITAN	2068 SOMERSET AVENUE PRINCESS ANNE, MD 21853 C: 410-651-0530 R: 410-651-4447	2
<i>Peninsula Conf., 1979; 1979, School; 1980-1985, Girdlestone Charge; 1986-1989, Easton-Miles River; 1990-1995, Dist.Supt./Easton; 1996, Princess Anne-Metropolitan.</i>			

Clergy	Conf Mem At Appointment	Address	Yrs
NURSE, HERBERT N.F.G. D: 1969 E: 1971 <i>Virginia-North Carolina Conf.; Baltimore Conf.; Peninsula Conf., 1969; 1967-1968, Girdletree-Cool Spring; 1969, Queenstown-Carmicheel; 1970-1971, Easton-Asbury; 1972, Chester-Stevensville; 1973, SY; 1974, Retired.</i>	FM A RETIRED	800 KANSAS STREET KANNAPOUS, NC 28083	24
OSSEI-AKOANNOR, JOSEPH KINGSLEY (GLADYS) D: 1970 E: 1972 <i>Ghana Conf., 1970; 1970-1971, Prestea; 1972-1975, Gomoe Takwa; 1976-1983, Bethel; Baltimore Conf., 1985; 1985-1987, Macedonia; Peninsula Conf., 1988; 1987-1990, Ridgely-Maydel; 1991, Montclair-St. Mark's (N. New Jersey Conf.(426.1); 1992, Church Hill-Burnsville.</i>	FM P CHURCH HILL- BURRISVILLE	3412 CHURCH HILL ROAD CHURCH HILL, MD 21623 R: 410-758-0248	6
OWENS, HAROLD ESTON (CHERIE A.) D: 1968 E: 1970 <i>Peninsula Conf., 1968; 1968-1970, North East-West Cecil; 1971-1972, Assoc. Peninsula-McCabe; 1973-1983, Rising Sun-Janes; 1984, A.B.C.Yokofellow Institute.</i>	FM A EM YOKEFELLOW INTERNATIONAL	36 N. QUEEN P.O. BOX 482 RISING SUN, MD 21911 C: 410-658-2661 R: 410-658-2662	14
OWENS, JOHN RONALD (NANCY R.) D: 1970 E: 1972 <i>Peninsula Conf., 1970; 1970-1971 Roxana; 1972-1974, Milton-Goshen; 1975-1977, Assoc. Asbury-Salisbury; 1978-1980, Assoc. St. John's-Seaford; 1981-1985, Laurel-Christ; 1987-1990, Colors-Mt. Pleasant; 1991-1995, Newark-Salem; 1996, Wilmington-Chester-Bethel.</i>	FM P WILMINGTON- CHESTER-BETHEL	2615 FOULK ROAD WILMINGTON, DE 19810 C: 302-475-3549 R: 302-475-3313	2
OWENS, PAUL ALVIN (VICKI J.) D: 1984 E: 1986 <i>Peninsula Conf., 1984; 1983-1985, Laurel Charge; 1987-1989, Kirkwood; 1990, Cornerstone.</i>	FM P BEAR-CORNERSTONE	405 EMPOLI DRIVE BEAR, DE 19701 C: 302-836-2862 R: 302-834-7611	8
PAGE SR., WILLIAM RANDOLPH (LAVERNA) D: 1964 E: 1968 <i>Baltimore Conf., 1984; S.W. Texas Conf., 1985; Peninsula Conf., 1989; 1989-1990, Milton-Nassau; 1991, Retired.</i>	FM A RETIRED	P O BOX 556 RIO GRANDE CITY, TX 78582	7
PAINTER, BUFORD EUGENE D: 1965 E: 1968 <i>Peninsula Conf. 1965; 1965-1969, Worton-St. James; 1970-1976, Hurlock; 1977-1996, Cambridge-St. Paul's; 1997, Retired; Retired-Supply, Salisbury; St. Andrews.</i>	FM A RETIRED	910 MONTROSE DRIVE SALISBURY, MD 21801 C: 410-749-8607 R: 410-219-5141	1
PALMER, MARK WILLIAM (JANE ELIZABETH) D: 1971 E: 1978 <i>Baltimore Conf., 1971; Peninsula Conf., 1981; 1981-1984, St. John's-Moores; 1985-1990, Assoc. New Castle-Asbury; 1991, Assoc. Wilmington; St. Paul's.</i>	FM P ASSOC. WILMINGTON- ST. PAUL'S	148 WILTSHIRE ROAD CLAYMONT, DE 19703 C: 302-478-3135 R: 302-792-0181	7
PARK, JAMES CHONG (GIL) D: 1957 E: 1958 <i>Korean Conf., 1957; W. Va. Conf., 1976; Baltimore Conf., 1981; Peninsula Conf., 1988; 1988-1991, Newark-Korean; 1992-1996, Loan to Eastern Pa. Conf. (426.1); 1997, Retired.</i>	FM P RETIRED	HAVERFORD HILL #D-20 400 GLENDALE ROAD HAVERTOWN, PA 19083 R: 610-446-1602	6

Clergy	Conf Mem At Appointment	Address	Yrs
PARKER, GARRY OTIS (SARAH M.) D: 1967 E: 1969	FM P EM-PRESIDENT THE MUSTARD SEED	6373 BLANCHARD CYN RD TUJUNGA, CA 91042 C: 818-398-2310 R: 818-352-1048	7
<i>Peninsula Conf., 1967; 1967, School; 1968-1970, Secretary, Dorchester; 1971-1978, Oriental Miss. Soc.; 1979, Union Church-San Salvador; 1981, Royal Oak Community; 1984, Wesley (Elk Neck); 1988, Gen. Bd. of Global Ministries; 1989-90, Tilghman; 1991, ABLC-President The Mustard Seed.</i>			
PATTERSON, GEORGE REID (VERA J.) D: 1967 E: 1990	FM P OCEAN CITY	P O BOX 88 OCEAN CITY, MD 21843 C: 410-285-7430 R: 410-289-1223	6
<i>Peninsula Conf., 1987; 1981-1987, Ellendale Charge; 1988-1991, Cecilton; 1992, Ocean City.</i>			
PAUL, DAVID GEORGE (PEGGY) D: 1959 E: 1961	FM P FREDERICA	P O BOX 4 FREDERICA, DE 19946 C: 302-335-5388 R: 302-335-4148	6
<i>Philadelphia Conf., 1959; Peninsula Conf., 1960; 1960, Warwick; 1961, Trappe; 1962-1965, Rising Sun; 1966, Sudlersville; 1967-1972, St. Georges-Delaware City; 1973-1976, Feltor; 1977-1989, Dagsboro; Bethel; 1990-1991, Seaford-Reliance; 1992, Frederica.</i>			
PAYNE JR., ROMIE HOLLINGSWORTH (LORRAINE H.) D: 1958 E: 1962	FM P RETIRED	RR 2 BOX 317F LAUREL, DE 19956 R: 302-875-3408	8
<i>Peninsula Conf., 1958; 1958-1959, Tilghman; 1960-1961, Stillpond; 1962-1965, Queenstown; 1966-1971, Marshallton; 1972-1973, Odessa; 1974-1975, Christiana-Salem; 1976-1980, Laurel-Christ; 1981-1982, Middletown-Bethesda; 1990, Retired; Retired-Supply, Salisbury-Union.</i>			
PENN, JOHN IRVIN (GLORIA J.) D: 1964 E: 1968	FM P EM GBOD/SPIRITUAL FORMATION	1509 KENTON ANTIOCH, TN 37013-1114	4
<i>Peninsula Conf., 1984; 1984-1985, Haven; 1986-1987, Assoc. Newark; 1989-1990, Assoc. Wilmington-St. Paul's; 1991-1992, Leave of Absence; 1994, GBOD/Spiritual Formation.</i>			
PENN, YVONNE W. (B. ORVILLE) D: 1996 E: 0	FM P QUANTICO-HEBRON	6151 AUGUSTA CIRCLE SALISBURY, MD 21801 C: 410-548-7621 R: 410-546-4669	5
<i>Peninsula-Delaware Conf., 1996; 1993, Quantico-Hebron.</i>			
PHILLIPS, ROY BENJAMIN (THELMA W.) D: 1955 E: 1957	FM P RETIRED	1730 HARBOR DRIVE HARBOR VIEW CHESTER, MD 21619 R: 410-643-7179	8
<i>Peninsula Conf., 1955; 1955, Wesley Chapel; 1956-1958, Townsend; 1959-1960, St. Georges-Clarksville; 1961-1978, Kent Island; 1979-1989, Cambridge-Grace; 1990, Retired.</i>			
PITTSBARGER, HARREL W. (MARY FRANCES) D: 1961 E: 1963	FM A RETIRED	318 GREENBRIDGE ROAD FEDERALSBURG, MD 21632 R: 410-754-9514	1
<i>Peninsula Conf., 1961; 1961-1962, Church Creek; 1963-1966, Preston; 1967-1974, Federalsburg-Union; 1975-1995, Finance & Field Rep., Nat'l. Div. GBOGM; 1997, Retired.</i>			
QUILLEN, CYNTHIA C. (EARL WAYNE)	FD P ASSOC. SALISBURY- ASBURY	236 MAIN STREET P O BOX 5 DAGSBORO, DE 19939	2
<i>Peninsula-Delaware Conf., 1997; 1995, Salisbury-Asbury.</i>			

Clergy	Conf Mem At Appointment	Address	Yrs
POUKISH, CHARLES HENRY (JOYCE LOUISE) D: 1957 E: 1959	FM A RETIRED	RD 5 BOX 225-C LEWES, DE 19958 R: 302-645-8111	5
<i>Eastern Penn. Conf., 1957; 1958-1962, Mahoney City; Peninsula Conf., 1962; 1962-1965, Harrington-Trinity; 1966, Crisfield-Mt. Pleasant; 1967, Wilmington-Brandywine; 1968-1975, North East; 1976-1977, Delmar; 1978-1984, Bridgeville-Union; 1985-1986, Denton-St. Luke's; 1987-1992, Lewes-Bethel-Groome; 1993, Retired.</i>			
POULTNEY, NORMAN LAWRENCE (SARA E.) D: 1971 E: 1975	FM P NEW CASTLE- ASBURY	300 EAST BASIN ROAD NEW CASTLE, DE 19720 C: 302-328-5649 R: 302-328-2288	4
<i>Peninsula Conf., 1971; 1971-1974, Cherry Hill; 1975-1978, Cambridge-Choptank; 1979-1982, Rock Hall; 1983-1993, Red Lion; 1994, New Castle-Asbury.</i>			
PRICE, ROBERT MANNING (CAROLYN B.) D: 1977 E: 1980	FM P MILFORD-AVENUE	424 KINGS HIGHWAY MILFORD, DE 19963 C: 302-422-9854 R: 302-422-5714	5
<i>Southwest Texas Conf., 1977; 1976, Royal Oak Community; Peninsula Conf., 1979; 1981, Assoc. Seaford-St. John's; 1982-1984, Cecilton; 1985-1992, Chaplain, Wesley College; 1993, Milford-Avenue.</i>			
PRUETT, DALE ROSS (MARGIE) D: 1962 E: 1963	FM P RETIRED	215 OAKMONT DRIVE WOODLANDS OF FOXHALL DOVER, DE 19904 R: 302-736-1115	6
<i>Peninsula Conf., 1962; 1962, Hopewell; 1963-1966, West Cecil Circuit; 1967-1971, Wyoming; 1972-1975, Extension Agent-Youth-Delaware Coop. Ext. Services; 1976-1977, Assoc. Dover-Wesley; 1978-1985, Clayton; 1986-1991, Chestertown:Christ; 1992, Retired.</i>			
PRUETT-BARNETT, ANNE RUTH (MARK M.) D: 1983 E: 1987	FM P REHOBOTH BEACH- EPWORTH	13 BAY HARBOR DRIVE REHOBOTH BEACH, DE 19971 C: 302-227-7743 R: 302-227-2275	1
<i>Peninsula Conf., 1983; 1983-1985, Newark Charge; 1986-1992, Assoc. Wilmington:Grace; 1993-1996, Wilmington:Skyline; 1997, Rehoboth Beach:Epworth.</i>			
PRUETT-BARNETT, MARK MICHAEL (ANNE R.) D: 1982 E: 1985	FM P GEORGETOWN-GRACE	P O BOX 209 GEORGETOWN, DE 19747 C: 302-856-6245 R: 302-856-6119	1
<i>Virginia Conf., 1982; Peninsula Conf., 1983; 1983-1985, Bethany; 1986-1990, School; 1991-1994, Wilmington:Eastlake/Mt. Salem; 1995-1996, Assoc. Hockessin; 1997, Georgetown:Grace.</i>			
RADWAY, GEORGE HARRINGTON D: 1975 E: 1979	FM A RETIRED	35 CHURCH STREET BRIDGEVILLE, DE 19933 R: 302-337-8654	6
<i>Peninsula Conf., 1957; 1968-1970, Sassafus; 1971-1977, Seaford Circuit; 1978-1982, Laurel-Delmar; 1983-1987, Lewes Charge; 1988, Pocomoke City-Mt. Zion; 1989-1991, Lincoln-Milford-Harrington; 1992, Retired.</i>			
RANDOLPH, JOHN THOMAS (MARBRA JANE) D: 1961 E: 1963	FM A DELMAR- ST STEPHEN'S	102 EAST STATE STREET DELMAR, MD 21875 C: 302-846-9501 R: 410-896-9138	5
<i>Peninsula Conf., 1961; 1961-1962, Cedars; 1963-1964, School; 1965-1966, Trappe; 1967-1969, St. Michael's-St. Luke's; 1970-1972, Wyoming; 1979-1986, Seaford-Mt. Olivet; 1987-1992, Snow Hill: Whatcoat; 1993, Delmar: St. Stephens.</i>			
RECTOR, DAVID NEAL (PATRICIA L.) D: 1995 E: 0	PM P PRESTON- HARMONY-AMES	6221 BETHLEHEM ROAD PRESTON, MD 21655 R: 410-673-7995	5
<i>Peninsula-Delaware Conf., 1995; 1993, Harmony-Ames.</i>			

Clergy	Conf Mem At Appointment	Address	Yrs
REVELLE JR., WILLIAM HARRISON (CAROLYN H.) D: 1945 E: 1947	FM P RETIRED	826 CHESTER RIVER DR GRASONVILLE, MD 21638 R: 410-827-8406	13
<i>Peninsula Conf., 1945; 1945-1948, Port Deposit; 1949-1950, Chestertown-Christ; 1957-1958, Symma-Asbury; 1959-1969, Wilmington-St. Paul's; 1970-1972, Salisbury-Asbury; 1973-1974, Hillcrest-Bellefont; 1975-1980, Dist. Supt./Dover Dist; 1981-1984, Newark; 1985, Retired.</i>			
REYNOLDS, BROOKS EDWARDS D: 1938 E: 1940	FM A RETIRED	P O BOX 879 236 MORRIS STREET MILLSBORO, DE 19966 R: 302-934-9484	12
<i>Wilmington Conf., 1938; 1938-1938, Hoopers Island; Wilmington and Peninsula; 1940-1942, Newark; 1943-1944, Marshallton; 1945-1973, Wilmington Manor-Asbury; 1974-1985, Salisbury-Bethesda; 1986, Retired.</i>			
RICH, WILLIAM DANIEL (LENORA T.) D: 1956 E: 1960	FM P RETIRED	504 DOUGLAS ROAD SALISBURY, MD 21801 R: 410-341-0808	1
<i>Baltimore Conf., 1956; Peninsula Conf., 1963; 1963-1964, Dir. Wesley Foundation for Eastern Maryland; 1965-1967, Ocean City-Albetic; 1968-1975, Assoc. Salisbury-Bethesda; 1976-1979, Assoc. Grace-Wilmington; 1980-1985, Assoc. Newark; 1986-1996, Millsboro-Grace; 1997, Retired.</i>			
RIDOLEBERGER, ROBERT W. D: 1978 E: 1981	FM P COLORA-MT PLEASANT	1708 LIBERTY GROVE RD COLORA, MD 21917 C: 410-658-5457 R: 410-658-6903	7
<i>Peninsula Conf., 1978; 1978-1978, Crapo; 1979-1981, Dorchester Charge; 1982-1990, Pittsville-Willards; 1991, Colora.Mt. Pleasant.</i>			
RIDLEY, DOUGLAS MILTON (ANNE F.) D: 1969 E: 1973	FM P CAMBRIDGE-GRACE	308 OAKLEY STREET CAMBRIDGE, MD 21613 C: 410-228-4353 R: 410-228-1486	2
<i>Peninsula Conf., 1969; 1969-1971, Still Pond-Betterton; 1972-1975, Vienna-Elliotts; 1976-1979, Chestertown-Christ; 1980-1982, Assoc. Wilm.-Aldersgate; 1983-1987, Milton-Goshen; 1988-1995, Wilm.-Chester-Bethel; 1996, Cambridge-Grace.</i>			
RILEY JR., JAMES WALDON (DEBRA A.) D: 1994 E: 1997	FM P NANTICOKE- WEST SIDE PARISH	P O BOX 111 NANTICOKE, MD 21840 R: 410-873-2224	3
<i>Peninsula Conf., 1994; 1991-1994, Salisbury-Walston Switch; 1995, Nanticoke-West Side Parish.</i>			
ROBINSON, CLEDUS JACKSON D: 1959 E: 1961	FM A RETIRED	ROUTE 1 BOX 42-A BREVARD, NC 28712	10
<i>East PA Conf., 1959; Peninsula Conf., 1960; 1960-1961, Dover-Wesley & Air Base; 1962-1963, Middletown; 1964-1971, Assoc. Claymont; 1971-1975, Assoc. Council Dir (Camp Pecomet); 1975-1979, New Castle-Mt. Salem; 1979-1983, Harrington-Houston; 1984-1987, Chester Bethel; 1988, Retired.</i>			
ROBINSON JR., WILLARD LAFFERTY (ELEANOR E.) D: 1951 E: 1954	FM P RETIRED	2720 WESTLOCK DRIVE WILMINGTON, DE 19808 R: 302-998-7626	9
<i>Peninsula Conf., 1951; 1948-50, Crumpton; 1951-1952, Asbury; Wilmington; 1953-1955, Charlestown; 1955-1960, Ebenezer-Newark; 1961-1966, Wilmington-Brandywine; 1967-1970, Salisbury-Grace; 1971-1977, Peninsula-McCabe; 1978-1988, Marshallton-Cedars; 1989, Retired.</i>			
ROJAS, JEREMIAS A. (LILLIAN) D: 1961 E: 1964	FM P NEW CASTLE-ASBURY	300 E BASIN ROAD NEW CASTLE, DE 19620 C: 302-328-5649 R: 302-328-9234	1
<i>New York Conf., 1961; So. New Jersey Conf., 1961; Peninsula Conf., 1968; 1988-1996, Wilmington-Hispanic Mission; 1997, Assoc. New Castle-Asbury.</i>			

Clergy	Conf Mem At Appointment	Address	Yrs
ROSE, KENNETH RAY (JOANN W.) D: 1947 E: 1949	FM A RETIRED	2200 PORPOISE STREET MERRITT ISLAND, FL 32952	9
<i>Central PA Conf., 1940-1952; Balt. Conf., 1953-1964; Peninsula Conf., 1965; 1965-1973, Salisbury; Bethesda; 1974-1980, Wilmington; Grace; 1981, Seaford; St. John's; 1982-1988, St. Michael's; St. Luke's; 1989, Retired.</i>			
ROSS SR., WILLIAM ALFRED (PHYLLIS) D: 1990 E: 1994	FM P SEAFORD	804 EAST THIRD STREET SEAFORD, DE 19973 C: 302-629-9215 R: 302-629-9728	10
<i>Peninsula Conf., 1990; 1977-1979, Golts-Sassafras; 1980-1983, Church Hill-Burnsville; 1984-1987, Nanticoke Charge; 1988, Seaford.</i>			
ROUNSELY, JANET FRANCES (WILLIAM B.) D: 1988 E: 0	AMD A RETIRED	2727 MERRITT MILL ROAD SALISBURY, MD 21804 R: 410-341-4824	2
<i>Peninsula Conf., 1988; 1984-1985, Smith Island; 1985-1989, Seaford; Bethel-Concord-Wesley; 1990-1995, Ellendale; 1996, Retired.</i>			
ROUNSELY, WILLIAM BERNARD (JANET F.) D: 1988 E: 0	AMD A RETIRED	2727 MERRITT MILL ROAD SALISBURY, MD 21804 R: 410-342-4824	2
<i>Peninsula Conf., 1988; 1985-1988, East New Market; 1989-1995, Lincoln Charge; 1996, Retired.</i>			
ROWE, ROBERT LANDON (JOY M.) D: 1995 E: 1996	FM P MILFORD-CALVARY	206 SE FRONT STREET MILFORD, DE 19963 C: 302-422-8864 R: 302-422-8814	3
<i>Peninsula-Delaware Conf., 1995; 1994, Cannon; 1995, Milford-Calvary.</i>			
RUSSELL, MICHAEL SPITZER (WILLARD T.) D: 1978 E: 1981	FM P SABBATICAL	P O BOX 900 GREENWOOD, DE 19950 C: 302-697-6663 R: 302-349-4220	1
<i>Peninsula Conf., 1978; 1978-1980, Ellendale Charge; 1981-1982, Milton-Nassau; 1983-1994, Greenwood; 1995-1996, Wyoming; 1997, Sabbatical Leave (349).</i>			
SCHMID, VERNON LEE (SUSAN I.) D: 1974 E: 1976	FM P PERRYVILLE-PRINCIPIO	P O BOX 312 PERRYVILLE, MD 21903 C: 410-642-3411 R: 410-642-6328	4
<i>East Kansas Conf., 1974; East PA Conf., 1978; Peninsula Conf., 1983; 1983-1985, Wesley Foundation, Univ. of Del; 1986-1988, Crisfield; Immanuel; 1989-1993, Oxford; 1994, Perryville-Principio.</i>			
SCOTT, CARROL (LUCILLE W.) D: 1960 E: 1962	FM A RETIRED	200 CIVIC AVE #803 SALISBURY, MD 21804-4599	10
<i>Delaware Conf., 1960; 1955-1958, Horntown, Virginia; 1959-1961, Wetpquin; 1961-1964, Unionville; Peninsula Conf., 1965; 1965-1969, Oxford; Bellevue; 1970-1974, Princess Anne-Metropolitan; 1975-1980, Preston; Hurlock; 1981-1987, Snow Hill; Ebenezer; 1988, Retired.</i>			
SEYFERT JR, FREDERICK CHARLES (JOANN) D: 1957 E: 1962	FM P RETIRED	2306 DIAMOND STREET STANTON WILMINGTON, DE 19804 R: 302-992-9363	6
<i>New York Advent Christian Conf., 1951; Eastern Conf. EUB, 1957; 1956-1957, Denver-Trinity; 1958-1962, Northampton; 1963-1964, Philadelphia Third; 1965-1967, Fairless Hills; Peninsula Conf., 1968; 1968-1971, Assoc. Dover-Wesley; 1972-1973, Milford-Calvary; 1974-1979, Holly Oak; 1980-1983, Christina; 1984-1987, Sudlersville; 1988-1991, Odessa; 1992, Retired.</i>			

Clergy	Conf Mem At Appointment	Address	Yrs
BEYMOUR, DAVID THORNTON D: 1978 E: 1990	FM A RETIRED	116 SPENCER STREET ST. MICHAELS, MD 21663	8
<i>Peninsula Conf., 1978; 1978, School; 1982-1983, Leave of Absence; 1984, School; 1985-1987, Leave of Absence; 1988-1989, Assoc. Bayview Cluster; 1990, Retired.</i>			
BEYMOUR, JAMES TUDOR (JEAN) D: 1996 E: 1996	FM P HOCKESSIN	P O BOX 309 HOCKESSIN, DE 19707 C: 302-239-3030 R: 302-998-5663	3
<i>Caribbean and the Americas Conf., 1968; Peninsula Conf., 1980; 1978-1980, Snow Hill: Ebenezer; 1981-1988, Ezion-Mt. Carmel; 1989-1994, Dist.Supt./Wilmington District; 1995, Hockessin.</i>			
SHERWOOD, PAUL HAROLD (DEBRA H) D: 1996 E: 0	AMD P PITTSVILLE-WILLARDS	P O BOX 207 PITTSVILLE, MD 21850 R: 410-835-8314	2
<i>Peninsula-Delaware Conf., 1996; 1985-1989, Powellville Charge; 1990-1995, Hebron-St. Paul's-Charity; 1996, Pittsville-Willards.</i>			
SHIN, DANIEL Y. (YOUNGKEE) D: 1996 E: 1996	FM P NEWARK-KOREAN	63 SPRINGER COURT HOCKESSIN, DE 19707 C: 302-655-4808 R: 302-234-1137	5
<i>Virginia Conf., 1987; 1987-1992 Korean of Gr. Wash.; Peninsula-Delaware Conf., 1996; 1993, Newark-Korean.</i>			
SHITAMA, JOHN KY (JODI C.) D: 1993 E: 1997	FM P CHESAPEAKE CITY	P O BOX 196 CHESAPEAKE CITY, MD 21915 C: 410-885-5641 R: 410-398-8003	2
<i>Peninsula-Delaware Conf., 1993; 1991-1995, Port Deposit:Hopewell; 1996, Chesapeake City.</i>			
SHIVELY, BONNIE LEE D: 1995 E: 0	FM P DAGSBORO-BETHEL	P O BOX 147 DAGSBORO, DE 19939 C: 302-732-6918 R: 302-732-6805	1
<i>Peninsula-Delaware Conf.; 1993-1996, Church Creek; 1997, Dagsboro:Bethel.</i>			
SHOCKLEY JR., OLIN J. (DOROTHY V.) D: 1957 E: 1959	FM P RETIRED	11550 GUM POINT ROAD BERLIN, MD 21811 C: 410-742-5592 R: 410-641-5062	2
<i>Peninsula Conf., 1957; 1953-1956, Ellendale; 1957-1959, Cheswold; 1960-1963, Harrington-Asbury; 1964-1969, Richardson Park; 1970-1972, Hillcrest-Bellefonte; 1973-1974, Dist.Supt./Dover District; 1975-1981, Aldersgate; 1982, Asst. Admin. Methodist Manor House; 1983-1987, Executive Director:Methodist Manor House; 1988-1995, Salisbury:Trinity; 1996, Retired; Retired-Supply, Fruitland: St. John's.</i>			
SHORT, THOMAS CRAWFORD (MARY C.) D: 1960 E: 1962	FM P WILMINGTON-ALDERSGATE	226 OAKWOOD ROAD WILMINGTON, DE 19803 C: 302-478-2575 R: 302-654-7136	16
<i>Peninsula Conf., 1960; 1960-1967, North East; 1968-1973, Seaford-Mt. Olive; 1974-1981, Asbury-Minquadales; 1982, Aldersgate.</i>			
SHUHAYDA, BERNARD DENNIS (MARGARET L.) D: 1990 E: 1994	FM P ASSOC. DOVER-WESLEY	34 OLD NORTH ROAD ROAD CAMDEN, DE 19934 C: 302-678-9626 R: 302-697-3394	4
<i>Peninsula Conf., 1990; 1988-1993, Galena-Warwick; 1994, Assoc. Dover:Wesley.</i>			

Clergy	Conf Mem At Appointment	Address	Yrs
SIMPERS JR., JOHN WILLIAM D: 1956 E: 1960	FM A RETIRED	8436 DONCASTER ROAD EASTON, MD 21601 R: 410-867-7959	7
<i>Peninsula Conf., 1956; 1956-1957, School; 1958-1959, Charlestown; 1960-1968, Hockessin; 1969-1973, Centreville; 1974, Seaford/Mt. Olive; 1975-1990, Assoc. Council Dir. (Camp Pecometh); 1991, Retired.</i>			
SIMPSON SR., ROBERT EDWARD (MADELINE E.) D: 1978 E: 1982	FM A RETIRED	FAIRWINDS DEVELOPMENT 58 HOLLY AVENUE BEAR, DE 19701 R: 302-328-0796	6
<i>Peninsula Conf., 1978; 1971-1985, Kirkwood; 1986-1991, Clayton; 1992, Retired.</i>			
SIMPSON, RUTHANN HIBBS (GEORGE T.) D: 1993 E: 0	PM P MILTON-NASSAU	RT 1, BOX 245 MILTON, DE 19968 R: 302-645-9148	3
<i>Peninsula-Delaware Conf., 1993; 1992-1994, Charlestown; 1995, Milton-Nassau.</i>			
SLAK, LESLIE GAYE (DANIEL M.) D: 1991 E: 1994	FM P SNOW HILL- WHATCOAT	102 W. FEDERAL STREET SNOW HILL, MD 21863 C: 410-632-0181 R: 410-632-1229	1
<i>Peninsula Conf., 1991; 1988-1992, Princess Anne-Mt. Vernon; 1993, Assoc. Salisbury/Bethesda; 1994-1996, Powellville; 1997, Snow Hill/Whatcoat.</i>			
SLONIN JR., ALEXANDER LEON (MELVA J.) D: 1982 E: 1986	FM P DENTON- ST. LUKE'S	P O BOX 66 DENTON, MD 21629 C: 410-479-2171 R: 410-479-2446	2
<i>Peninsula Conf., 1982; 1981-1982, Hooper's Island; 1983-1985, Goldsboro Charge; 1986-1995, Ocean View; 1996, Denton/St. Luke's.</i>			
SMITH, CURTIS WARREN (ROSEMARY) D: 1943 E: 1946	FM P RETIRED	11 GROVE STREET LANCASTER, NH 03584 R: 603-788-4144	13
<i>Detroit Conf., 1943; School; New Hampshire Conf. 1944-1953; Peninsula Conf., 1954; 1964-1965, East New Market; 1966-1970, Townsend; 1971-1975, Frankford; 1976-1981, Allen; 1982-1984, Cambridge-Choptank; 1985, Retired.</i>			
SMITH, KYLE NEWTON (MARGARET P.) D: 1956 E: 1959	FM P RETIRED	120 LEWIS DRIVE LAKESIDE MANOR LAUREL, DE 19956 R: 302-875-9513	12
<i>WNC Conf., 1956; Peninsula Conf., 1967; 1967-1969, Greensboro-St. Paul's; 1970-1973, Trappe-Oxford; 1974-1980, Milford/Calvary; 1981-1983, Chester-Bethel; 1984-1985, Harrington-Houston Charge; 1986, Retired.</i>			
SPEDDEN, HAROLD PRESTON (ELAINE M.) D: 1962 E: 1963	FM A RETIRED	6139 OCEAN PINES 8 CROSS BOW TRAIL BERLIN, MD 21811 R: 410-208-6093	6
<i>Peninsula Conf., 1962; 1962, Concord; 1963-1966, Ridgely; 1967-1976, Cambridge-St. Paul's; 1977-1986, Richardson Park; 1987-1991, Ocean City; 1992, Retired; Retired-Supply, Berlin; Taylorville.</i>			
STANLEY, GEORGE LESTER (MAYME M.) D: 1972 E: 0	AME A RETIRED	P O BOX 175 HURLOCK, MD 21643 R: 410-754-8870	12
<i>Delaware Conf. 1955-1959, Taylors Island; 1960-1964, Federalsburg; Peninsula Conf., 1965; 1965, Greensboro Circuit; 1966-1969, Hurlock-Union Grove; 1970-1985, Centreville-Newton; 1986, Retired.</i>			

Clergy	Conf Mem At Appointment	Address	Yrs
STAPLETON, JOSEPH GORDON (BARBARA J.) D: 1956 E: 1958	FM P RETIRED	132 NEW CASTLE DRIVE SOUTH BETHANY, DE 19930 R: 302-539-0208	8
<i>Peninsula Conf., 1956; 1956-1957, Trappe; 1958-1963, Pocomoke-Salem; 1964-1967, Assoc. Wilmington-Grace; 1968-1969, Millford-Avenue; 1970-1975, Assoc. Council Dir; 1976-1980, Stanton-St. Mark's; 1981-1983, Dist.Supt./Dover District; 1984-1989, Conf. Council Dir.; 1989, Dist.Supt./Easton District; 1990, Retired.</i>			
STARNES, RONALD WARE (MARTHA) D: 1956 E: 1959	FM A RETIRED	MAIN STREET ODESSA, DE 19730	21
<i>Peninsula Conf., 1956; 1959-1962, Dagsboro; 1963-1965, Odessa; 1967-1976, Asst. Prof. Wesley College; 1977, Retired.</i>			
STARRETT, ROBERT W. (CAROLYN J.) D: 1966 E: 1971	FM P NEWARK-EBENEZER	7 TAVEN KEEP COURT NEWARK, DE 19711 C: 302-731-9495 R: 302-368-7139	9
<i>Peninsula Conf., 1966; 1967-1969, Assoc. Wilmington-Aldersgate; 1970, School; 1971, Assoc. Atonement, Claymont; 1972-1975, Assoc. Dover; Wesley; 1976-1978, Chaplain and Assoc. Professor, Wesley College; 1979-1988, Wyoming; 1989, Newark-Ebenezer.</i>			
STATEN, WILLIAM MARTIN D: 1972 E: 0	AME A RETIRED	P O BOX 1422 SEAFORD, DE 19973 R: 302-628-9004	13
<i>Delaware Conf., 1960, Marydel; 1961-1964, Hurlock; Peninsula Conf., 1965, Cordova-Earles' Chapel; 1966-1967, Millford-Harrington; 1968-1969, Millington-Pondtown; 1970-1975, Snow Hill-Ebenezer; 1976-1978, Lincoln-Millford-Harrington; 1979-1981, Clarksville Charge; 1982-1984, Federalsburg-Denton; 1985, Retired.</i>			
STATON, LAWRENCE ELMER (BETTY ANN) D: 1958 E: 1960	FM P RETIRED	703 REGENCY DRIVE SALISBURY, MD 21804 R: 410-742-8632	3
<i>Peninsula Conf., 1958; 1958, Minquadales; 1959, Assoc. Easton-St. Mark's; 1960, Cheswold; 1961, Queenstown; 1962-1963, Chesapeake City; 1964-1967, Milton-Goshen; 1968-1969, Clayton; 1970-1975, Laurel-Christ; 1976-1977, St. Michael's-St. Luke's; 1978-1979, Salisbury-St. Andrews; 1980-1983, Berlin-Steverson; 1984-1988, Royal Oak Community; 1989-1991, Goldsboro; 1992-1994, Sudlersville; 1995, Retired; Retired-Supply, Berlin: Friendship.</i>			
STAZESKY, RICHARD CHRISTOPHER (MARY ANNE) D: 1949 E: 1952	FM P RETIRED	2008 DELAWARE AVENUE WILMINGTON, DE 19806 C: 302-777-6800 R: 302-655-1083	9
<i>Peninsula Conf., 1949; 1949, School; 1950, Wilmington-Trinity; 1951-1957, School; 1958-1965, Silverbrook; 1966, Dir. of Urban Ministry, Wilm. Dist. Church Extension Society; 1967-1970, Exec. Dir., Meth. Mission & Church Extension Society, Inc.; 1971-1973, Asst. Dir. for Client Services, Div. of Vocational Rehab., Dept. of Labor; 1974-1975, Brandywine-Trinity; 1976-1980, Exec. Dir., Church Home Foundation; 1981-1988, President, Peninsula United Methodist Homes, Inc.; 1989, Retired.</i>			
STECKMAN JR., IRA DOWE (MEARLE E.) D: 1960 E: 1961	FM A RETIRED	11 SHANNON TERRACE EASTON, MD 21601	18
<i>Baltimore Conf., 1959-1965; Peninsula Conf., 1966; 1967, Hebron-Rockawalkin; 1968-1969, Preston-Concord; 1970-1978, Asbury-Smyrna; 1979, SY; 1980, Retired.</i>			
STERLING JR., WILLIAM TRAVIS (GLORIA REED) D: 1974 E: 1977	FM P QUANTICO-ROCKAWALKIN	27004 CROOKED OAK LANE HEBRON, MD 21830 C: 410-742-6975 R: 410-749-8536	6
<i>Peninsula Conf., 1974; 1972-1978, Orleole; 1977-1983, Sudlersville; 1984-1991, Fruitland-St. John's; 1992, Quantico-Rockawalkin.</i>			

Clergy	Conf Mem At	Appointment	Address	Yrs
STOOKEY, LAURENCE HULL (PEGGY) D: 1960 E: 1962	FM P	EM PROF., WESLEY THEOLOGICAL SEMINARY	13500 JUSTICE ROAD ROCKVILLE, MD 20853 R: 202-865-8600	25
<i>Peninsula Conf., 1950; 1950-1962, Mt. Pleasant; 1963-1966, Harrison Street; 1967-1970, School; 1971-1972, Perryville; 1973, Prof., Wesley Seminary.</i>				
STRICKLER, CHARLES EDWARD (MARY) D: 1961 E: 1963	FM A	RETIRED	P O BOX 353 SNOW HILL, MD 21853	21
<i>Peninsula Conf., 1961; 1957-1959, Galena-Olivet; 1961-1975, Snow Hill; Bates; 1976, Sabbatical; 1977, Retired.</i>				
STUBBS, SIMON NATHANIEL	FM A	RETIRED	934 9TH STREET NE WASHINGTON, DC 20002 R: 202-543-4583	15
<i>D: 1962 E: 1964</i>				
<i>Lexington Conf., 1962; 1962, School; 1963, Denton-Williston; 1964-1965, Princess Anne; Peninsula Conf., 1965; 1966-1968, Pastoral Psychologist, Wash. Inst. for Emp. Train.; 1969-1971, Prog. Coord. Prince Georges County; 1972-1973, Asst. Dir., GUIDE, D.C. Catholic Univ.; 1974-1976, Dir., Community Serv., Psychiatric Inst.; 1977-1981, School; 1982, Leave of Absence; 1983, Retired.</i>				
STURGIS, HARVEY TAYLOR (KATHRYN E.) D: 1993 E: 1996	FM P	CHESWOLD	P O BOX 191 CHESWOLD, DE 19936 C: 302-734-3207 R: 302-734-5118	3
<i>Peninsula-Delaware Conf., 1993; 1989-1990, Millville; 1991-1994, Worton-Fairlee; 1995, Cheswold.</i>				
SUTTON JR., FRANK OWEN (SUZANNE R.) D: 1990 E: 1993	FM P	WYOMING	210 WILDER DRIVE DOVER, DE 19904 C: 302-697-6663	1
<i>Peninsula Conf., 1990; 1990-1992, Cambridge-Choptank; 1993-1996, Snow Hill; Whatcoat; 1997, Wyoming.</i>				
SVECZ, CAROL ELIZABETH	FM P	WILMINGTON-CHRIST	6 WHITEKIRK DRIVE WILMINGTON, DE 19808 C: 302-998-4584 R: 302-994-3257	1
<i>D: 1994 E: 1997</i>				
<i>Peninsula-Delaware Conf., 1994; 1990-1994, Mardela Springs; 1995-1996, Queen Anne-Wye Mills; 1997, Wilmington; Christ.</i>				
SWAGER, WILLIAM THEODORE (LOIS) D: 1963 E: 1965	FM A	RETIRED	1223 HAWTHORNE STREET SHADY SIDE, MD 20764	8
<i>Baltimore Conf., 1963; Peninsula Conf., 1983; 1983-1985, Millsboro; Zoar; 1986-1989, Leave of Absence; 1990, Retired.</i>				
TASCO, WILLIAM MOSES	FM A	RETIRED	207 S VAN BUREN STREET WILMINGTON, DE 19805 R: 302-964-2186	23
<i>D: 1945 E: 1947</i>				
<i>Delaware Conf., 1945; 1945-1946, Smyrna; 1947-1948, Harrington; So. New Jersey Conf., 1949; 1949-1965, Frodville, New Jersey; Eastern PA. Conf., 1966; 1966-1968, Fletcher; Philadelphia; 1968-1970, Withdrawn; 1971, Reinstated; Peninsula Conf., 1971; 1971-1974, Zion-Federalburg; 1975, Retired.</i>				
TATE, NORMAN ADKINS (CAROLYN E.) D: 1982 E: 1985	FM P	EM CHAPLAIN, DC DEPT OF CORRECTIONS	P O BOX 25 LORTON, VA 22079 R: 703-643-2581	14
<i>Peninsula Conf., 1982; 1981-1983, Oxford-Williamsburg; 1984, Chaplain, D.C. Dept. of Corrections.</i>				
TAYLOR, ALFRED ELWOOD (BEVERLEY J.) D: 1974 E: 1977	FM P	CAMBRIDGE- ST. PAUL'S	604 EDLON PARK CAMBRIDGE, MD 21613 C: 410-228-1424 R: 410-228-4757	1
<i>Peninsula Conf., 1974; 1974, School; 1975-1982, Sharptown-Mt. Vernon; 1983-1986, Queen Anne Charge; 1987-1990, Federalburg-Bloomery; 1991-1996, Bridgeville; Union; 1997, Cambridge; St. Paul's.</i>				

Clergy	Conf Mem At Appointment	Address	Yrs
TAYLOR, JOHN EDWIN (ROSALEE) D: 1971 E: 0	AMD A RETIRED	P O BOX 23 VIENNA, MD 21869 R: 410-376-3185	12
<i>Peninsula Conf.; 1961-1963, Harbeson; 1964-1966, Greenwood; 1967-1968, Burrsville; 1969, Vienn-Elliott; 1970-1971, Concord-Harmony; 1972-1973, Crisfield-Mt. Pleasant; 1974-1978, Bishopville-Showell; 1979-1983, Frankford Charge; 1984-1985, East New Market; 1986, Retired.</i>			
THOMAS, ROBERT LEE (SANDRA B.) D: 1966 E: 1969	FM P RETIRED	113 DOGWOOD DRIVE P O BOX 937 HURLOCK, MD 21643 R: 410-943-1138	1
<i>Peninsula Conf., 1966; 1966-1967, Warwick-Town Point; 1968, Elkton-East Cecil; 1969-1972, Sharptown-Mt. Vernon; 1973-1974, Crisfield-Asbury; 1975-1976, Townsend; 1980-1982, Millington-Crumpton; 1983-1987, Hurlock-Unity-Washington; 1988-1991, Millor: Goshen; 1992-1994, Chestertown; Christ; 1995-1996, Federalsburg-Bloomery; 1997, Retired.</i>			
TODD, OMRO MILTON (FLORA) D: 1956 E: 1958	FM A RETIRED	6025 FALCONBRIDGE PL MOUNT DORA, FL 32757	20
<i>Peninsula Conf., 1956; 1956-1958, Goldsboro; 1959-1964, Princess Anne; 1965-1969, Dir., Drayton Methodist Center; 1970-1977, Thiel College; 1978, Retired.</i>			
TOMLIN JR., LEHMAN ROBERT (LORRAINE W.) D: 1965 E: 1966	FM P EM CHAPLAIN WESLEY COLLEGE	551 WESTWOOD DRIVE WOODBROOK DOVER, DE 19904 R: 302-678-8579	2
<i>Peninsula Conf., 1965; 1981-1985, Marion Station-Handys; 1986-1988, Lincoln-Millford-Harrington; 1989-1993, Cambridge-Waugh; 1994-1995, ABL: Director of CCOM; 1996, Chaplain, Wesley College.</i>			
TRIPPLE III, JOHN BUTLER (CAROLE H.) D: 1978 E: 1978	FM A RETIRED	804 LANTANA DRIVE SEAFORD, DE 19973 R: 302-626-9144	2
<i>Virginia Conf., 1975; Peninsula Conf., 1983; 1983-1984, Townsend; 1985-1991, Elkton-Cherry Hill; 1992-1995, Laurel: Christ; 1996, Retired; Retired-Supply, Fruitland-Cokesbury.</i>			
TRUITT, FREDERICK HOWARD (MARY VIRGINIA) D: 1936 E: 1936	FM A RETIRED	200 CHURCH ST. PO BOX 63 SHARPTOWN, MD 21861	23
<i>Wilmington Conf., 1936; 1936-1937, Pomona; 1938-1939, St. John's; 1940, Mt. Vernon; 1941-1946, Nassau: Unity; 1947-1949, Trinity-Harrington; 1949-1952, St. Michael's-Sardis; 1953-1959, Sharptown-Asbury; 1960-1963, Hebron; 1964-1972, Berlin; 1973-1974, Disability; 1975, Retired.</i>			
TULAK, GARY STUART (JUDITH ANN) D: 1971 E: 1975	FM P BRIDGEVILLE-UNION	211 MARKET STREET BRIDGEVILLE, DE 19933 C: 302-337-7409 R: 302-337-8427	1
<i>Peninsula Conf., 1971; 1970-1974, Cambridge-Choptank; 1975-1977, Assoc. St. Mark's-Easton; 1978-1983, Odessa; 1984-1993, Salisbury-Grace; 1994-1996, Bear-Red Lion; 1997, Bridgeville-Union.</i>			
TULL, RUTH TURPIN (WILLIAM D.) D: 1994 E: 1997	FM P CLARKSVILLE- ST. GEORGE'S	RT 2 BOX F CLARKSVILLE, DE 19970 C: 302-539-7491 R: 302-539-7040	5
<i>Peninsula-Deleware Conf.; 1992, Assoc. Seaford-St. John's; 1993-1996, Clarksville-St. George's; 1997, Clarksville-St. George's and Millville.</i>			

Clergy	Conf Mem Al Appointment	Address	Yrs
VALENTINE, KENNETH STEVEN (CHERYL A.) D: 1975 E: 1978	FM P CHESTER: KENT ISLAND	2732 CECIL DRIVE P O BOX 308 CHESTER, MD 21619 C: 410-643-5361 R: 410-643-5647	8
<i>Peninsula Conf., 1975; 1975-1976, School; 1977, North East-Bayview; 1978-1984, Assoc. Salisbury:Asbury; 1985-1989, Camden-Woodside; 1990, Kent Island.</i>			
VAN DER WALL, JAMES CARLTON (MARIE A.) D: 1978 E: 1980	FM P MILLSBORO-GRACE	P O BOX 566 MILLSBORO, DE 19966 C: 302-934-7969 R: 302-934-7038	1
<i>No New York Conf., 1978; Peninsula Conf., 1980; 1980-1982, Delmar:Melson; 1983-1984, Queenstown-Grasonville; 1985-1989, Grasonville:Immanuel; 1990-1994, Camden-Woodside; 1995-1996, Harrington-Houston; 1997, Millsboro:Grace.</i>			
VAN TINE, JOHN WILLIAM (VIRGINIA R.) D: 1970 E: 1974	FM P NEWARK-KINGSWOOD	48 KENSINGTON LANE NEWARK, DE 19713 C: 302-738-4478 R: 302-369-0240	2
<i>Peninsula Conf., 1970; 1970-1972, St. James-Worton; 1973-1976, Cheswold; 1977-1982, Queen Anne Charge; 1983-1988, Oxford; 1989-1995, Assoc. Wilmington:Aldersgate; 1996, Newark:Kingswood.</i>			
VANCE, RICHARD ALLEN D: 1994 E:1997	FM P BERLIN-BETHANY	12020 SNUG HARBOR RD BERLIN, MD 21811 C: 410-641-2186 R: 410-641-2632	3
<i>Peninsula-Delaware Conf., 1994; 1992-1994, Deal Island-St. John's; 1995, Berlin:Bethany.</i>			
VROMAN, DALE LYNN (ANITA SUSAN) D: 1973 E: 1975	FM P SELBYVILLE-SALEM	P O BOX 410 SELBYVILLE, DE 19975-0410 C: 302-436-8412 R: 302-436-5684	8
<i>Detroit Conf., 1974; 1973, School; 1974-1975, Dryden-Attica; Peninsula Conf., 1976; 1973, Queen Anne Charge; 1978-1981, East New Market; 1982-1985, Princess Anne:Antioch; 1987-1989, Assoc. Salisbury:Trinity; 1990, Selbyville:Salem.</i>			
WALKER, DAN EDWARD (RUTH) D: 1963 E: 1966	FM P RETIRED	2746 OWENS DRIVE FEDERALSBURG, MD 21632 C: 302-629-4593 R: 410-754-8011	4
<i>Peninsula Conf., 1963; 1963, St. Thomas; 1964-1969, Mardela; 1970-1978, Rock Hall; 1979-1980, Federalsburg-Bloomery-Chestnut Grove; 1987-1993, Chaplain, Peninsula United Methodist Homes; 1994, Retired.</i>			
WALL SR., THOMAS JOSEPH (CORRINE) D: 1961 E: 1963	FM A RETIRED	130 EIGHTH STREET POCOMOKE CITY, MD 21851 R: 410-957-4239	3
<i>Peninsula Conf., 1961; 1963-1964, Assoc. Hillcrest-Bellefonte; 1965-1966, Secretary-Dorchester; 1967-1972, Ridgely Circuit; 1973-1980, Pocomoke City; 1990-1994, Harrington-Houston; 1995, Retired.</i>			
WALLACE, ROBERT O'KELLEY (EBBA L.) D: 1958 E: 1960	FM P RETIRED	P O BOX 408 HEBRON, MD 21830 C: 302-875-4233 R: 410-548-1315	4
<i>Holston Conf., 1950-1955; Balt. Conf., 1956-1957; Peninsula Conf., 1958; 1958-1959, Trappe-Faith Chapel; Holston Conf., 1960-1963; Peninsula Conf., 1964; 1964, Greensboro; Holston Conf., 1965-1972; South Dakota Conf., 1973; Peninsula Conf., 1974; 1974-1975, Trappe-Bruceville; 1976, North East; 1977-1978, Field Rep. Finance & Field Service, Gen. Bd of Global Min.; 1979-1984, Silverbrook; 1985-1987, Cambridge:Zion; 1988-1993, Nat'l Div., Gen Bd. of Global Ministries; 1994, Retired; Retired-Supply, Laurel: Christ.</i>			

Clergy	Conf Mem At Appointment	Address	Yrs
WALLACE, STEPHEN LAWRENCE (BONNIE K.) D: 1965 E: 1967	FM P FEDERALSBURG- CONCORD	616 LIBERTY ROAD FEDERALSBURG, MD 21632 C: 410-754-9210 R: 410-754-8840	4
<i>Peninsula Conf., 1985; 1979-1981, Mardele Springs; 1982-1983, North East-Bayview; 1984-1986, Worton-St. James; 1987-1993, Assoc. Dover-Wesley; 1994, Federalsburg-Concord.</i>			
WALLACE SR., WILLIAM THOMPSON (PATIENCE HJ) D: 1982 E: 1986	FM P CAMBRIDGE-WAUGH	P O BOX 275 CAMBRIDGE, MD 21613 C: 410-228-5189 R: 410-228-7325	4
<i>Peninsula Conf., 1982; 1974-1983, Fruitland-Mt. Calvary; 1984-1987, Middletown-Dale's Charge; 1988-1993, Lewes; 1994, Cambridge-Waugh.</i>			
WALTER, CHARLES OLIVER (KATHLEEN J.) D: 1981 E: 1984	FM P NEWARK-SALEM	313 BEESON AVENUE WILMINGTON, DE 19809-3105 C: 302-738-4822 R: 302-764-7017	2
<i>Peninsula Conf., 1981; 1981, School; 1982-1984, Dorchester Charge; 1985-1988, Calvary-Holly Oak; 1988-1991, Frederica Charge; 1992-1995, Elkton-Cherry Hill; 1996, Newark-Salem.</i>			
WALTERS, MARLENE LOUISE (THOMAS J.) D: 1976 E: 1979	FM A RETIRED	234 MARIAH COURT MERRITT ISLAND, FL 32953	3
<i>Peninsula Conf., 1976; 1976, School; 1977-1980, Dept. of Pastoral Care, Wilmington Medical Center; 1981-1982, Assoc. Wilmington-Grace; 1983-1994, Wilmington-Mt. Lebanon; 1995, Retired.</i>			
WALTON, HAROLD EDWARD (NORMA JO) D: 1953 E: 1955	FM A RETIRED	401 CURTIS DRIVE S.E. HUNTSVILLE, AL 35803 R: 205-862-6654	7
<i>South Carolina Conf., 1953; Peninsula Conf., 1968; 1966-1970, Min. Ed., Seaford-St. John's; 1971-1976, Assoc. Newark; 1977-1980, Middletown; 1981-1984, Chestertown-First; 1985-1990, Bridgeville-Union; 1991, Retired.</i>			
WALZ, JAMES PAUL (MARGARET C.) D: 1970 E: 1973	FM P BEAR-UNION	402 EMPOLI DRIVE BEAR, DE 19701 C: 302-322-3118 R: 302-834-0280	3
<i>Peninsula Conf., 1970; 1970-1975, Mt. Lebanon; 1976-1977, School; 1980-1983, Galena; 1984-1994, Elkton-East Cecil; 1995, Bear-Union.</i>			
WARNER, ROBERT LEWIS (AUDREY A.) D: 1971 E: 1975	FM A RETIRED	3109 SKYLINE DRIVE WILMINGTON, DE 19808 R: 302-737-4672	1
<i>Peninsula Conf., 1971; 1971-1974, Assoc. Wilmington-St. Mark's; 1975, Warwick; 1976, Supernumerary Leave; 1977-1980, Leave of Absence; 1981-1984, Chesapeake City-Trinity; 1985-1988, Assoc. Elkton-Providence; 1989-1996, Marshallton-Cedars; 1997, Retired.</i>			
WATERS, OTHO ROLAND D: 1994 E: 0	AMD A DISABILITY LEAVE	28448 VENTON ROAD PRINCESS ANNE, MD 21853 R: 410-651-1492	1
<i>Peninsula-Delaware Conf., 1994; 1982-1988, Deal Island Charge; 1989-1996, Preston-Hurlock; 1997, Disability Leave.</i>			
WEIN, RANDOLPH LEE (SUSAN W.) D: 1991 E: 1995	FM P ASSOC. WILMINGTON-GRACE	903 RIDGELY COURT CLAYMONT, DE 19703 R: 302-655-8847	5
<i>Peninsula Conf., 1991; 1989-1992, Church Creek; 1993, Assoc. Wilmington-Grace.</i>			

Clergy	Conf Mem At Appointment	Address	Yrs
WHALEY, CHRISTINA LEE (KENNETH J.) D:1997 E: 0	AMD P LAUREL-MT PLEASANT	814 S CENTRAL AVE LAUREL, DE 19956 C: 302-875-9923 R: 302-875-1115	
<i>Peninsula-Delaware Conf., 1993-1995, Gumboro-Whitesville; 1996, Laurel-Mt. Pleasant.</i>			
WHEATLEY JR., LEONARD HENRY (JOAN C.) D: 1979 E: 1984	FM P EM BOARD OF CHILD CARE	101 CHAMBERS STREET P O BOX 745 PRESTON, MD 21655 C: 410-922-2100 R: 410-673-2943	2
<i>Peninsula Conf., 1979; 1976-1979, Harmony; 1980-1983, Church Creek Charge; 1984-1990, Preston-Grove; 1991-1995, Pittsville-Willards; 1996, ABLC:Board of Child Care.</i>			
WILKINS, EDWARD REED (JOSEPHINE M.) D: 1954 E: 1956	FM P RETIRED	M 45 WHITE HOUSE BEACH MILLSBORO, DE 19966 R: 302-945-5580	3
<i>Peninsula Conf., 1954; 1954-1955, School; 1956-1959, Assoc. Wesley/Dover; 1960-1964, Bridgeville; 1965-1966, Princess Anne-Antioch; 1967-1975, Chaplain:Wesley College; 1976-1982, Denton:St. Luke's; 1983-1987, Easton:St. Mark's; 1988-1994, Salisbury:Asbury; 1995, Retired.</i>			
WILKINS, HOWELL OSCAR (DOROTHY) D: 1945 E: 1947	FM P RETIRED	223 OAKMONT DRIVE WOODLANDS OF FOXHALL DOVER, DE 19904 R: 302-735-4848	5
<i>Peninsula Conf., 1945; 1945-1946, St. John's; 1947-1949, Camden; 1950-1955, Middletown; 1956-1960, Hillcrest; 1961-1967, Seaford:St. John's; 1968-1972, Dist. Supt./Wilmington Dist.; 1973-1978, Asbury-Salisbury; 1979-1980, Council Director; 1981-1986, Dist. Supt./Easton District; 1987-1992, Richardson Park; 1993, Retired.</i>			
WILKINS, SAMUEL L. (MARY S.) D: 1950 E: 1950	FM A RETIRED	229 S 58TH ST PHILADELPHIA, PA 19139	19
<i>Delaware Conf., 1950; 1950-1953, Grenloch and Rhodes, New Jersey; 1954-1959, Buttonwood; 1960-1963, Grace, Chester, PA; 1964, School; Peninsula Conf., 1965; 1965-1976 Townsend Circuit; 1977, Disability Leave; 1978, Whaleyville Charge; 1979, Retired.</i>			
WILLINK, ALVIN JAMES (DORIS J.) D: 1948 E: 1952	FM P RETIRED	P O BOX E GREENWOOD, DE 19950 R: 302-349-5375	7
<i>W. New York Conf., 1948; Erie Conf (EUB), 1952; Peninsula Conf., 1963; 1963-1964, Mt. Lebanon; 1965-1974, Bridgeville-Union; 1975-1978, Harrington-Houston; 1979-1985, Hillcrest-Bellefonte; 1986-1990, Dover:Wesley; 1991, Retired.</i>			
WILLIS, CHARLES LUTHER D: 1945 E: 1947	FM A RETIRED	3704 HARRIS ROAD KNOXVILLE, TN 37916	26
<i>Holston Conf., 1945-1952; 1953-1954, Sabatical Leave; Kentucky Conf.; Tennessee Conf.; West Virginia Conf.; Holston Conf.; Delaware Conf., 1960; 1960-1962, Nanticoke; 1963-1964, Fairlee; Peninsula Conf., 1965; 1965-1968, Church Creek; 1969-1970, Bridgeville-Mt. Calvary; 1971, Disability Leave; 1972, Retired.</i>			
WILSON, BILL S. D: 1980 E: 1986	FM A RETIRED	P.O. BOX 603 CRISFIELD, MD 21817 R: 410-873-2583	2
<i>Maine Conf., 1980; 1978, Phillips Charge; 1982, Jacksonville Charge; 1987-1988, Goldsboro Charge; Peninsula Conf., 1989; 1989-1994, Crisfield:Immanuel; 1995, Snow Hill-Bates Memorial; 1996, Retired.</i>			

Clergy	Conf Mem At Appointment	Address	Yrs
WILSON, GEORGE FRANCIS (EDITH M.) D: 1971 E: 0	AME A RETIRED	RT 4 BOX 100C RIVERFRONT MILLSBORO, DE 19966 R: 302-945-2877	16
<i>Peninsula Conf., 1953, Whalesville; 1954-1960, Stockton-Girdlebee; 1961-1965, Quantico-Rockawalkin; 1966-1981, Pittsville-Wilberds; 1982, Retired.</i>			
WINCHESTER, NAOMI G. D:1967 E: 0	FD P MIDDLETOWN-DALE'S	38 AQUILLA DRIVE NEW CASTLE, DE 19720	2
<i>Peninsula-Deleware Conf., 1997; 1996, Middletown-Dale's.</i>			
WIMBERLY, EDGAR V. (EVELYN P.) D: 1940 E: 0	FM A RETIRED	5900 CANAAN GLEN CT SW 28 ATLANTA, GA 30331	
<i>Deleware Conf., 1940; 1940, Jersey City, New Jersey; 1941-1944, John Simmons, Philadelphia, PA; 1945, Newport; 1946-1947, Milford; 1948-1958, Lawnside, New Jersey; 1959-1960, Siloam, Chester, PA; 1961-1964, Mt. Carmel-Wilmington; Peninsula Conf., 1965; 1965-1969, Mt. Carmel-Wilmington; 1970, Retired.</i>			
WIMBROW JR., LAWRENCE ERNEST (OLIVA H.) D: 1962 E: 1963	FM A RETIRED	206B SUNSET DRIVE BOX 2055 OCEAN CITY, MD 21842-8055 R: 410-289-8648	14
<i>Baltimore Conf., 1962; Peninsula Conf., 1967; 1967, North East-West Cecil Circuit; 1968-1972, Ocean City-Atlantic; 1975-1978, Chestertown-First; 1979-1982, Hockessin; 1983, Denton-St. Luke's; 1984, Retired.</i>			
WOODRUFF, ELLSWORTH PRICE (SHIRLEY E.) D: 1974 E: 1976	FM P EM CHAPLAIN DE HOME & HOSPITAL	360 NORMAN CIRCLE SMYRNA, DE 19977 R: 302-653-9711	12
<i>Peninsula Conf., 1974; 1972, Crapo Circuit; 1973-1977, Worton-St. James; 1978-1979, Bethel Charge; 1980-1985, Cheswold Charge; 1986, Chaplain, Delaware Home and Hospital.</i>			
ZAMPIER, JOHN EDWARD (KATHLEEN A.) D: 1979 E: 1982	FM P LOAN NY CONF. (337.1)	506 MORICHES ROAD ST. JAMES, NY 11780 C: 516-584-5340 R: 516-584-3442	3
<i>Peninsula Conf., 1979; 1979, Neavitt-Bozman; 1980-1981, Oriole Charge; 1982, Assoc. Denton-St. Luke's; 1983-1987, Leave of Absence; 1988-1994, Chaplain, Admiral Farragut; 1995-1996, Chaplain The Knox School, 1997, Serving in New York Conference (426.1).</i>			
ZOLLINHOFFER, HENRY EVAN (JANET M.) D: 1980 E: 1982	FM P RETIRED	P O BOX 189 401 VALLEYWOOD ROAD SALISBURY, MD 21804 R: 410-548-1479	5
<i>Baltimore Conf., 1970; Peninsula Conf., 1980; 1977-1983, Smith Island; 1984-1986, Berlin-Stevenson; 1987-1992, Millington-Crumpton; 1993, Retired; Retired-Supply, Deal Island-St. John's.</i>			

Full-Time Local Pastors

Clergy	Conf Mem	At	Appointment	Address	Yrs
BLAKE SR., JERVIS WARDELL (AMIE O.)	LP	P	CENTREVILLE-NEWTON	113 HOLTON STREET CENTREVILLE, MD 21617 R: 410-758-3036	7
<i>Peninsula Conf.; 1991, Centreville-Newtown.</i>					
BLEVINS, ROBIN DANIEL (CAROL L.)	LP	P	UPPER FAIRMOUNT	P O BOX 165 UPPER FAIRMOUNT, MD 21867 R: 410-968-2805	2
<i>Peninsula Conf.; 1991-1995, Berlin-Friendship; 1996, Upper Fairmount.</i>					
BOBON, AMELIA MEADE	LP	P	CLAYTON	P O BOX 266 CLAYTON, DE 19938 C: 302-653-7280 R: 302-653-8893	1
<i>Peninsula-Delaware Conf.; 1992-1994, North East-West Cecil; 1995-1996, Assoc., Easton-St. Mark's; 1997, Clayton Charge.</i>					
BROWN, DALE L. (USA A.)	LP	P	WORTON-FAIRLEE	23055 PARSONS ROAD CHESTERTOWN, MD 21620 R: 410-778-3498	3
<i>Peninsula Conf.; 1989-1994, Whalesville; 1995, Salisbury-Trinity; 1995, Terminated; 1995, Worton-Fairlee.</i>					
BURNS, MARJORIE ELLEN	LP	P	RIDGELY-MARYDEL	P O BOX 216 GREENSBORO, MD 21639 R: 410-482-6231	7
<i>Peninsula Conf.; 1991, Ridgely-Marydel.</i>					
CALLAWAY, MARTHA P. (A. NOBLE III)	LP	P	CANNON	RD 1 BOX 241-A1 BRIDGEVILLE, DE 19933 C: 302-629-2655 R: 302-337-8161	3
<i>Peninsula-Delaware Conf.; 1995, Cannon.</i>					
CARMEAN JR., JAMES EDWARD (DORIS A.)	LP	P	WEST HARRINGTON	63 COMMERCE STREET HARRINGTON, DE 19952 C: 302-398-3642 R: 302-398-9102	4
<i>Peninsula Conf.; 1991-1993, Secretary-Dorchester; 1994, West Harrington.</i>					
COSTANGO, OLIVIA R. (GEORGE E.)	LP	A	CRISFIELD- MT PLEASANT	216 MYRTLE STREET CRISFIELD, MD 21817 C: 410-966-3225 R: 410-966-0196	5
<i>Peninsula-Delaware Conf.; 1993, Crisfield-Mt. Pleasant.</i>					
COTTOM, ANNA L	LP	A	WILMINGTON- MT SALEM	4606-9 HAVERFORD PLACE WILMINGTON, DE 19806 C: 302-658-1807 R: 302-998-6317	1
<i>Peninsula-Delaware Conf.; 1997, Wilmington-Mt. Salem.</i>					

Clergy	Conf Mem	At	Appointment	Address	Yrs
CROPPER, WILLIAM B. (RUTH E.)	LP	A	HEBRON-ST PAUL'S- CHARITY	P.O. BOX 29 HEBRON, MD 21830 R: 410-742-3947	2
<i>Peninsula-Delaware Conf.; 1996, Hebron-St. Paul's-Charity.</i>					
EDMUND, C. RICHARD	LP	P	GIRDLETREE- STOCKTON	6111 TAYLOR LANDING RD GIRDLETREE, MD 21829 R: 410-632-3165	3
<i>Peninsula-Delaware Conf.; 1995, Girdletree-Stockton.</i>					
EVANS, SHIRLEY A. (STEWART L.)	LP	P	SECRETARY- DORCHESTER	P O BOX 98 SECRETARY, MD 21664 R: 410-943-3781	4
<i>Peninsula-Delaware Conf.; 1994, Secretary-Dorchester.</i>					
GETCHELL, LEWIS WAYNE (SALLY A.)	LP	P	BOZMAN-RIVERVIEW	P O BOX 310 BOZMAN, MD 21612 R: 410-763-8135	7
<i>Peninsula Conf.; 1991, Bozman-Riverview.</i>					
GIBBS, MARIE	LP	A	RETIRED	RT 1, BOX 124 WORTON, MD 21678	
HACKETT, THADDEUS DAVID (ALMA Q.)	LP	P	PRINCESS ANNE- VENTON	1511 DUKE DRIVE SALISBURY, MD 21801 R: 410-742-1080	7
<i>Peninsula-Delaware Conf.; 1991, Princess Anne-Venton.</i>					
KNICELEY SR., WILLIAM (JEANNE L.)	LP	P	ORIOLE	27160 ORIOLE ROAD PRINCESS ANNE, MD 21853 R: 410-651-2612	13
<i>Peninsula Conf.; 1985, Oriole.</i>					
KNIGHT, RENE (GILDA L.)	LP	P	ASSOC. GEORGETOWN-WESLEY	107 SO FRONT STREET GEORGETOWN, DE 19947 R: 302-855-9161	1
<i>Peninsula-Delaware Conf.; 1997, Assoc. Georgetown-Wesley.</i>					
MARINER, LINDA KETTERMAN (WILLIAM BENTLEY)	LP	A	SHARPTOWN-ASBURY	P O BOX 344 SHARPTOWN, MD 21861 R: 410-863-3189	5
<i>Peninsula Conf.; 1993, Sharptown-Asbury.</i>					
MARSHALL, SABRA MANUEL	LP	P	RETIRED	P O BOX 62 STOCKTON, MD 21864 R: 410-623-3008	7
<i>Peninsula Conf.; 1986-1990, Crisfield-Marion; 1991, Retired.</i>					
MCWILLIAMS, SAMUEL CHARLES (SARA G.)	LP	P	RETIRED	RT 5, BOX 2 LAUREL, DE 19956 R: 302-896-9054	7
<i>Peninsula Conf.; 1984-1987, Georgetown Charge; 1988-1990, Parsonburg-Zion; 1991, Retired; Retired-Supply, Delmar; Melton.</i>					

Clergy	Conf Mem	At	Appointment	Address	Yrs
POWER, VIRGINIA T. (ROBERT J.)	LP	P	WILMINGTON- HOLLY OAK/CALVARY	1511 PHILADELPHIA PIKE WILMINGTON, DE 19809 C: 302-764-5518 R: 302-798-4287	4
<i>Peninsula-Delaware Conf.; 1992-1993, North East-Bayview; 1994, Wilmington:Holly Oak/Calvary.</i>					
PRICE, CAROL GRACE (KENNETH I.)	LP	P	BISHOPVILLE	P O BOX 291 BISHOPVILLE, MD 21813 R: 302-352-5728	2
<i>Peninsula-Delaware Conf.; 1995, Bishopville.</i>					
ROBINSON, MARIE E.	LP	P	MARION STATION- CRISFIELD	107 3RD STREET CRISFIELD, MD 21817 R: 410-968-2915	2
<i>Peninsula-Delaware Conf.; 1996, Marion Station-Crisfield.</i>					
SCOTT, JOHN DEE (DORIS)	LP	A	RETIRED	P O BOX 502 252 SAND CASTLE BLVD FRUITLAND, MD 21826	6
<i>Peninsula Conf.; 1985-1991, Deal Island-St. John's; 1992, Retired.</i>					
SHARBAUGH, MELVIN GENE (THELMA)	LP	A	RETIRED	75 BAHIA TRACE COURSE OCALA, FL 34472 R: 904-687-825	6
<i>Peninsula Conf.; 1986-1991, Fishing Creek-Hoopers Island; 1992, Retired.</i>					
THOMPSON, DAISY BERNICE	LP	A	RETIRED	C/O GEORGE COMMODORE 600 KIRKWOOD AVE SALISBURY, MD 21801	24
<i>Peninsula Conf.; 1973, Lewes Charge; 1974, Retired.</i>					
VANDERVORT, JEFFREY S. (JULIE A.)	LP	P	BETHEL	P O BOX 187 BETHEL, DE 19931 C: 302-875-4251 R: 302-875-3628	2
<i>Peninsula-Delaware Conf., 1995, Bethel.</i>					
WHITE, MILDRED E.	LP	P	RETIRED	206 N KIRKWOOD ST. DOVER, DE 19901	20
<i>Delaware Conf.; 1960-1964, Smyrna; 1965-1977, Discontinued; 1978, Retired.</i>					
WILLIAMS JR., JOSEPH W. (ELENORA)	LP	P	RETIRED	P O BOX 148 TRAPPE, MD 21673 R: 410-822-8308	9
<i>Peninsula Conf.; AME; 1974-1980, Chestertown-Pomono; 1981-1988, Praston-Hurlock; 1989, Retired; Retired-Supply, Trappe-Scotts.</i>					
WILLIARD, DONALD LAMARR (DOROTHY A.)	LP	A	RETIRED	9104 BETHEL ROAD WILLARDS, MD 21874 R: 410-835-2913	5
<i>Peninsula Conf.; 1984-1992, Bishopville; 1993, Retired.</i>					

Part-Time/Student Local Pastors

Clergy	Conf Mem	At	Appointment	Address	Yrs
BAHR, FREDERICK BERNARD (LOIS B.)	LP	A	GOLDSBORO	9104 GLEBE CREEK ROAD EASTON, MD 21601 C: 410-482-6006 R: 410-820-7355	3
<i>1995, Goldsboro.</i>					
BODA, JOHN E. (BRENDA F.)	LP	P	PRINCESS ANNE- MT VERNON	8204 BRAGGS LANE HEBRON, MD 21830 R: 410-546-6366	3
<i>Peninsula Conf.; 1991-1994, Sharptown-Mt. Vernon; 1995, Princess Anne-Mt. Vernon.</i>					
BRIGGS, PEGGY M.	LP	P	BERLIN-SINEPUXENT	10319 DINGES ROAD BERLIN, MD 21811 C: 410-641-2236 R: 410-641-9870	2
<i>1996, Berlin-Sinepuxent.</i>					
BROWN, ANTHONY G. (PEGGY LEE)	LP	P	SMYRNA-CENTENNIAL	104 ROOSEVELT DRIVE CHESTERTOWN, MD 21620 C: 302-653-4429 R: 410-778-1102	2
<i>1981, Sassafras-Warwick.</i>					
BRYANT, VERNON M. (LUCINDA A.)	LP	P	NEW CASTLE-BUTTONWOOD	411 STRATHAVEN COURT NEWARK, DE 19702 R: 302-836-9138	2
<i>1996, New Castle-Buttonwood.</i>					
CHRISTIAN, DREW MITCHELL (DEBRA ANN)	LP	A	SALISBURY-ASBURY	1401 CAMDEN AVENUE SALISBURY, MD 21801 C: 410-749-2131 R: 410-749-4906	2
<i>1996, Salisbury-Asbury.</i>					
COHEN, JACK DAVID (MELISSA GAYLE)	LP	A	ELKTON-MOORE'S	396 BLAKE ROAD ELKTON, MD 21921 C: 410-398-7245 R: 410-392-4846	2
<i>1996, Elkton-Moore's.</i>					
DEEPRIE, DIANNE ELISENLA	LP	P	DEAL ISLAND-ST. CHARLES	25549 COOPER MILL ROAD MARDELA SPRINGS, MD 21837 R: 410-742-6986	2
<i>1996, Deal Island-St. Charles.</i>					
DUNCAN, FREDERICK W. (PATRICIA A.)	LP	A	ROXANA	RT 2 BOX 69 FRANKFORD, DE 19945 C: 302-436-4011 R: 302-436-8409	3
<i>1996, Roxana.</i>					

Clergy	Conf		Appointments	Address	Yrs
	Mem	At			
EMBERT, HOWARD J. (LINDA F.)	LP	A	QUEEN ANNE-WYE MILLS	P O BOX 114 CHURCH HILL, MD 21623 R: 410-758-8404	1
<i>1997, Queen Anne-Wye Mills.</i>					
ENGELKE, THOMAS W. (EVELYN B.)	LP	P	STILL POND-KENNEDYVILLE	GOD'S GIFT FARM 211 PINDER HILL ROAD CHURCH HILL, MD 21623 R: 410-758-2151	6
<i>1992, Still Pond-Kennedyville.</i>					
FOSTER, ANNA	LP	A	OXFORD-WATER	803 CAMELIA STREET CAMBRIDGE, MD 21613 R: 410-228-4121	1
<i>1997, Oxford-Water.</i>					
GEDMAN, DANIEL THOMAS (DONNA L.)	LP	A	NEWARK-EBENEZER	17 BENDER ROAD NEWARK, DE 19711 C: 302-731-9495 R: 302-737-3632	1
<i>1995, Charlestown; 1997, Assoc. Newark: Ebenezer.</i>					
HAMILTON, M. SUSAN	LP	A	ALLEN (ASBURY)	P O BOX 123 ALLEN, MD 21810 R: 410-742-6093	2
<i>1996, Allen.</i>					
HARRIS, RHODA C.	LP	A	CHURCH CREEK	P O BOX 46 CHURCH CREEK, MD 21622 R: 410-228-4194	1
<i>1997, Church Creek.</i>					
HEMMEIAN, ALICE (LARRY W.)	LP	A	SALISBURY-WESLEY TEMPLE	2212 BY-PASS ROAD POCOMOKE CITY, MD 21651 R: 410-957-1876	2
<i>1996, Assoc. Wesley Temple.</i>					
HOPKINS, CAROL SESSOMS (JOSEPH JR.)	LP	A	ROCK HALL-FAIRLEE	6445 EDESVILLE ROAD ROCK HALL, MD 21661 R: 410-639-7719	5
<i>Peninsula Conf.; 1992, Port Deposit-Cokesbury; 1993, Rock Hall-Fairlee.</i>					
HORSEY, ACCOLA	LP	A	LINCOLN-MILFORD- HARRINGTON	P O BOX 179 GREENLEY AVENUE LINCOLN, DE 19960 R: 302-422-8753	1
<i>1997, Assoc. Lincoln-Milford-Harrington.</i>					
HURLEY, MICHAEL FRANCIS (ANN C.)	LP	A	ELLENDALE	P O BOX 193 ELLENDALE, DE 19941 R: 302-422-9160	2
<i>1996, Ellendale.</i>					
HUTCHINS, ALICE	LP	P	SASSAFRAS-WARWICK	822 ARRINGTON ROAD QUEENSTOWN, MD 21658 R: 410-819-3161	2
<i>1996, Sassafras-Warwick.</i>					

Clergy	Conf Mem	At	Appointment	Address	Yrs
JUSTICE, LESTER NATHANIEL (WANDA D.)	LP	P	UPPER HILL	4546 PHEASANT DRIVE SALISBURY, MD 21801 R: 410-548-1422	2
<i>1995, Upper Hill.</i>					
KOCH, JOHN R. (BARBARA L.)	LP	A	RISING SUN: EBENEZER	P O BOX 636 NORTH EAST, MD 21901 R: 410-287-9148	3
<i>1981-1983, Wesley Church (Elk Neck); 1984-1994, Assoc. North East; 1995, Rising Sun:Ebenezer.</i>					
KUHLING, EDWARD J. (LINDA J.)	LP	A	HARTLY-WOODSIDE	892 BAY ROAD MILLSBORO, DE 19963 R: 302-422-2123	4
<i>1994, Hartly; 1995, Hartly-Woodside.</i>					
LEE, CHRISTINE PRIOR	LP	A	CHESTER-KENT ISLAND	P O BOX 306 CHESTER, MD 21619 C: 410-643-5361	1
<i>1994, Wingate-St. Thomas; 1997, Assoc. Chester: Kent Island.</i>					
LOY, CAROL ANN (WALTER A.)	LP	A	GUMBORO-WHITESVILLE	RT 3 BOX 243 MILLSBORO, DE 19966 R: 302-238-7274	2
<i>1996, Gumboro-Whitesville.</i>					
MCINTOSH, ANNA L. (JOSHUA)	LP	A	NANTICOKE	P O BOX 63 NANTICOKE, MD 21840 R: 410-873-3401	5
<i>1993, Nanticoke.</i>					
MILES, CANDY	LP	A	WILMINGTON- PENINSULA-MCCABE	4703 MERMAID BOULEVARD WILMINGTON, DE 19808 C: 302-652-0326 R: 302-239-9757	2
<i>1996, Assoc. Peninsula-McCabe.</i>					
MILLER, ROBERT W. (VICKI L.)	LP	A	SHARPTOWN-MT VERNON	P O BOX 203 SHARPTOWN, MD 21861 R: 410-883-3448	2
<i>1996, Sharptown-Mt. Vernon.</i>					
MOODY, PURNELL ALFRED (CAROLYN J.)	LP	A	PORT DEPOSIT-COKESBURY ELKTON: PROVIDENCE	2801 N FRANKLIN STREET WILMINGTON, DE 19802 R: 302-984-1460	3
<i>1996, Port Deposit:Cokesbury and Elkton:Providence</i>					
MOORE, JOHN W.	LP	A	POWELLVILLE	P O BOX 297 POWELLVILLE, MD 21852 R: 410-835-8542	1
<i>1997, Powellville.</i>					
NEAL, AARON B. (MELODYE F.)	LP	A	OAKVILLE-COTTAGE GROVE	11146 SOMERSET AVENUE PRINCESS ANNE, MD 21853 R: 410-219-8222	3
<i>1995, Oakville-Cottage Grove.</i>					

Clergy	Conf Mem	At	Appointment	Address	Yrs
POLK, SHIRLEY DOWNING (SAMUEL O.)	LP	P	BERLIN-SINEPUXENT	P O BOX 1082 ALLEN, MD 21810 C: 410-641-2236 R: 410-742-9695	2
<i>1996, Berlin-Sinepuxent.</i>					
PORTER, DERRICK EMMANUEL (MICHELLE H.)	LP	A	WILMINGTON-MT JOY	213 W. 37TH STREET WILMINGTON, DE 19802 C: 302-655-7751 R: 302-764-2824	1
<i>1995, New Castle-Mt. Salem; 1997, Wilmington-Mt. Joy.</i>					
PURNELL, LAWRENCE H. (DIONNE H.)	LP	A	EBENEZER	11986 SOMERSET AVENUE PRINCESS ANNE, MD 21853 R: 410-651-4549	2
<i>1996, Ebenezer.</i>					
ROBINSON, ROBERT D.	LP	A	SEAFORD: WOODLAND	113 CANNON DRIVE SEAFORD, DE 19973 C: 302-629-5404 R: 302-875-9124	2
<i>1996, Seaford:Woodland.</i>					
RUST, MALEIA ANN	LP	A	CRAPO	2502 LAKESVILLE-CRAPO RD CRAPO, MD 21626 R: 410-397-8242	2
<i>1996, Crapo.</i>					
SACKETT, RUDI L. (TERESA P.)	LP	A	RIDGELY-THAWLEY- BRIDGETOWN	P O BOX 424 RIDGELY, MD 21660 R: 410-634-2527	1
<i>1992-1996, Frankford; 1997, Ridgely-Thawley's-Bridgetown.</i>					
SIPES, JAMES E.	LP	A	PORT DEPOSIT-TOME	101 NORTH MAIN STREET PORT DEPOSIT, MD 21904 R: 410-378-4140	5
<i>1993, Port Deposit-Tome.</i>					
STARLING, JEANEL	LP	A	LINCOLN-MILFORD- HARRINGTON	713 TRUITT AVE EXTENSION MILFORD, DE 19963 C: 302-422-1648 R: 302-422-9749	1
<i>1997, Assoc. Lincoln-Milford-Harrington.</i>					
TUNNELL, KARIN GAY	LP	A	QUEENSTOWN-WYE	P O BOX 7 QUEENSTOWN, MD 21658 R: 410-827-7113	2
<i>1996, Queenstown-Wye.</i>					
WALTON, PHYLLIS L. (KENNETH)	LP	A	HICKORY HILL	R D 4, BOX 387 GEORGETOWN, DE 19947 R: 302-856-7616	1
<i>1997, Hickory Hill.</i>					
WHITTINGTON, JOYCE A.	LP	A	WHALEYVILLE-BISHOPVILLE	P O BOX 3 11908 SHEPPARDS CROSSING WHALEYVILLE, MD 21872 R: 410-641-2588	4
<i>1994, Whaleyville-Bishopville.</i>					

Clergy	Conf Mem	At	Conference Boards	Address	Yrs
WHITTINGTON, WEBSTER (IDA M.)	LP	P	STOCKTON-SHILOH	28797 HUDSON CORNER RD MARION STATION, MD 21838 R: 410-957-0197	8
1990, Stockton-Shiloh.					
WILKS, DOLORES ANN (HAROLD T.)	LP	A	MILLSBORO	RD 2 BOX 10B SELBYVILLE, DE 19975 C: 302-945-7157 R: 302-436-8556	6
1992, Millsboro.					
WILLING, STEPHEN S. (CRYSTAL A.)	LP	A	SALISBURY- WALSTON-SWITCH	23260 HAINES POINT ROAD DEAL ISLAND, MD 21821 C: 410-860-1853 R: 410-784-2802	1
1997, Salisbury-Walston Switch.					
WISE SR, CHARLES GORDON (NANCY M.)	LP	A	PRESTON	P O BOX 147 PRESTON, MD 21655 R: 410-673-7538	2
1996, Preston-Grove.					

Clergy From Other Conferences or Methodist Denominations
Serving the Peninsula-Deleware Conference
Para 337 1

JOSEPH Y DULANY (OKLAHOMA)	MILLSBORO-ZOAR 44 CLAM SHELL LANE KEEN-WIK WEST SELBYVILLE, DE 19975 C: 302-934-6112 R: 302-436-0305
RONALD C HEMPHILL JR (DESERT SOUTHWEST)	CRISFIELD-SHILOH P O BOX 662 CRISFIELD, MD 21817 R: 410-968-0378
JESSYCA STANSBURY-MCCARGO (EASTERN PA)	ASSOC.EASTON-ST.MARKS 634 HOWARD STREET EASTON, MD 21601 C: 410-822-0001 R: 410-763-8475
DALE WILSON (VIRGINIA)	SEAFORD-RELIANCE-GETHSEMANE RT 1 BOX 307 SEAFORD, DE 19973 C: 302-629-2862 R: 302-875-0325
LAURA LEE C WILSON (BALTIMORE (AFFILIATE MEMBER))	WESLEY FOUNDATION U OF DE P.O. BOX 595, 69 E. MAIN NEWARK, DE 19715 R: 302-737-9846
JAMES WOODWARD (LOUISIANA)	NORTH EAST-BAYVIEW 4705 MERMAID BOULEVARD WILMINGTON, DE 19808 R: 302-239-1048

Clergy From Other Denominations
Serving the Peninsula-Deleware Conference
Para 337 2

JACK GOWEN SR. (WESLEYAN)	GREENSBORO-BURRNVILLE P O BOX 57 GREENSBORO, MD 21639 C: 410-482-8170 R: 410-482-6519
KENNETH E HUFFMAN (NAZARENE)	BLADES ROUTE 2, BOX 185-A5 GREENWOOD, DE 19950 R: 302-349-4598
WILLIAM H MILLER	GREENWOOD P.O. BOX 2 310 OLD AIRPORT ROAD HARRINGTON, DE 19952 C: 302-349-4047 R: 302-398-9197

Diaconal Ministers**OLIVE A COOK (RETIRED)**2200 ELMFIELD
WILMINGTON, DE 19810**LARRY L GANSTER (HOSPICE OF WAKE COUNTY)**MILLSBORO-ZOAR
3 MOUNTAIN BROOK TRAIL
GREENVILLE, SC 29609-6414**PATRICIA SULLIVAN (MILFORD: AVENUE)**MAGNOLIA
209 W. MT. VERNON STREET
SMYRNA, DE 19977**Deaconesses****HARDY NANCY**1940 MITTEN STREET
DOVER, DE 19901
CERTIFIED NURSE MIDWIFE
APPT: KENT GENERAL HOS.**Certified Directors****COOK OLIVE A**EDUCATION
2200 ELMFIELD
WILMINGTON, DE 19810**COHEN JOANN**MUSIC
44 SEMINOLE AVENUE
CLAYMONT, DE 19703**SWENSSON EVELYN E**MUSIC
RD 2 BOX 58A
CHADDS FORD, PA 19327**Certified Ministers****JAMESON LAWRENCE D**EVANGELISM
41 JUSTICE WAY
ELKTON, MD 21921**BEYFERT FREDERICK C**EDUCATION
2306 DIAMOND STREET
WILMINGTON, DE 19804

SURVIVING SPOUSE DIRECTORY

"Honor the widows"
(I Timothy 5:3)

- ABBOTT, MRS. WILMER E. (HELEN C.)**, 4830 KENNETT PIKE APT. 247, WILMINGTON DE 19807
- BAILEY, MRS. HOWARD A. (NORA J.)**, 111 ELDER AVE., YEADON PA 19050
- BECKWITH, MRS. WALTER L., SR. (GOLDIE M.)**, C/O WALTER BECKWITH, JR. 9331 STURBRIDGE ROAD, SAN ANTONIO, TX 78250
- BOSTICK, MRS. JOSEPH C. (JUNE W.)**, 104 SUSSEX AVENUE PO BOX D, GREENWOOD DE 19950
- BRYANT, MRS. COMMANDER R. (ROSE B.)**, 4611 HAVERFORD PLACE APT. 5, WILMINGTON DE 19808
- BUTLER, MRS. WIDMON, JR. (ALICE W.)**, LUTHER TOWERS APT. 218 1201 NO. HARRISON STREET, WILMINGTON DE 19806
- CARPENTER, MRS. CHARLES I. (DOROTHY B.)**, 105 GILPIN AVENUE, ELKTON MD 21921-4902
- CAULK, MRS. JACOB C. (MARION M.)**, 14 RAILROAD AVENUE BUTTONWOOD, NEW CASTLE DE 19720
- CLAWSON, MRS. EDGAR J. (ELEANOR J.)**, 1013 FAIRGROUND DR. APT. 8, SALISBURY MD 21801
- CRUM, MRS. IRA E. (MILDRED E.)**, 214 SCHOOL ST., FRUITLAND MD 21826
- DAVIS, MRS. WILSON (ELIZABETH M.)**, 1500 LUCERNE AVENUE APT 1101, LAKE WORTH FL 33460
- DAVIS, MRS. CHARLES E. (ESTHER S.)**, METHODIST MANOR HOUSE 1001 MIDDLEFORD RD., SEAFORD DE 19973
- DENNIS, MRS. LOUIS R. (MADELINE K.)**, 5127 REVERE ROAD, APT. 23, DURHAM NC 27713
- DENNIS, MRS. EDGAR NATHANIEL (SARAH E.)**, 3928 SO. UPPER FERRY ROAD, EDEN MD 21822 (410-742-2342)
- DICKEY, MRS. KENNETH M. (FLORENCE M.)**, 437 SO. WALNUT STREET, BURNHAM PA 17009 (717-248-2852)
- DISE, MRS. WALDO L. (MARY T.)**, C/O ANITA BROWN PO BOX 46, HARPER'S FERRY WV 25425
- FERRY, MRS. ROLLAN E. (LILLIAN A.)**, C/O SHIRLEY CAMP 709 WALNUT STREET, MEADVILLE PA 16335-2346
- FORD, MRS. WARREN J. (VIRGINIA)**, 503 LINCOLN AVENUE, DELMAR DE 19940 (302-846-3156)
- FOSTER, MRS. EMMONS N. (HAZEL C.)**, 5236 EGYPT ROAD, CAMBRIDGE MD 21613
- GARRETT, MRS. WILLIAM J. (SARAH H.)**, 171 WESTMINSTER DRIVE APT. 3E, DOVER DE 19901 (302-736-1308)
- GERALD, MRS. CHARLES D. (MALINDA P.)**, 4180 ALLEN ROAD, EDEN MD 21822
- GIVEN, MRS. R. GORDON (LOIS A.)**, ROUTE 3 BOX 286BB, SEAFORD DE 19973
- GLADDEN, MRS. HERBERT H. (BETTY L.)**, 6622 QUERCUS DRIVE, HEBRON MD 21830
- GLASS, MRS WALTER A. (ELEANOR A.)**, 6801 KITTEERY AVENUE, CITRUS HEIGHTS CA 95621
- GOODHAND, MRS. VERNON MYERS (CHARLOTTE B.)**, 211 WILLOW VALLEY SQ. C-328, LANCASTER PA 17602-4892
- GOODRICH, ANNE M. (WILLIAM J.)**, 229 N. BRADFORD STREET, DOVER DE 19901
- GRANT, MRS. ROLAND (MARY L.)**, 306 SECOND STREET, BRIDGEVILLE DE 19933
- GRATTAN, MRS. HAROLD N. (BERNICE O.)**, 70 FULTON STREET, APT 212, MIDDLETOWN NY 10940-5255
- GUYER, MRS. HARRY M. (MINNIE L.)**, 309 OHIO AVENUE, SALISBURY MD 21801
- HACKETT, MRS. THADDEUS B. (ESTHER E.)**, 206 WEST STREET, HARRINGTON DE 19952
- HACKSHAW, MRS. EWART C. (PEGGY R.)**, 27200 PARKVIEW BLVD APT. #601, WARREN MI 48092
- HANDY, MRS. CLARENCE E. (MARGARET E.)**, 22515 CAPITOLA ROAD, TYASKIN MD 21865
- HARRIS, MRS. CARLTON M. (LUCY C.)**, 27D MONTROSE MANOR COURT, CATONSVILLE MD 21228
- HASTINGS, MRS. ROBERT W. (MADELYN E.)**, 105 EAST THIRD STREET BLADES, SEAFORD DE 19973

HELMS, MRS. ROBERT W. (FLORENCE J.), ASPEN WOODS 18 CARDENTI COURT, NEWARK DE 19702
(302-968-9669)

HEMPHILL, MRS. EDWARD J. (REBA), 13047 DESERT GLEN DR., SUN CITY WEST AZ 85375

HENDERSON, MRS. GERALD M. (VIRGINIA C.), ROUTE 2, BOX 132-A, MILLSBORO DE 19966
(302-934-8559)

HOLLIDAY, MRS. JOSEPH V., JR. (H. LOUISE), 156 SHARPTOWN ROAD, LAUREL DE 19956
(302-875-4522)

HUFFMAN, MRS. CHARLES C. (DAISY M.), 7131 DION ROAD, DENTON MD 21629

HUGHES, MRS. EDWARD A. (MARY E.), 3930 1ST STREET, S.E. APT. 120, WASHINGTON DC 20032

INGRAM, MRS. JOSHUA (JUANITA), 622 S. WATAUGA AVE., ELIZABETH TN 37643

JEFFERS, MRS. HARRY C. (REBECCA P.), 405 WEST SOUTH STREET, JACKSON OH 45640-1542

JOHNSON, MRS. VAUGHN A. (DEBORAH Y.), 409G BROOKRIDGE DRIVE BROOKRIDGE
TOWNHOUSES, SALISBURY MD 21801 (410-742-6086)

JOLLY, MRS. EMERSON M. (SARAH M.), 626 HILL STREET, SALISBURY MD 21801

JONES, MRS. LEWIS R. (REBECCA A.), ROUTE 6 BOX 528AA, SEAFORD DE 19973 (302-628-0289)

KEENE, MRS. MILTON H., SR. (DOROTHY A.), C/O LYNN A. KEENE 39 QUEENS WAY, NEWARK DE
19713

LEE, MRS. EDWARD W. (VIRGINIA G.), 516 EMORY COURT APT #102, SALISBURY MD 21804

LEWIS, MRS. CEVERT A. (R. SHIRLEY B.), 5466 RAGGED POINT ROAD, CAMBRIDGE MD 21613

LITTLETON, MRS. D'ARCY (ALFREDA T.), P.O. BOX 194, CAMDEN DE 19934

LOSS, MRS. ROBERT F., JR. (OLIVE B.), 50 MEADOW DRIVE P O BOX 127, ODESSA DE 19730

MILLS, MRS. WALTER J. (EMMA L.), 2545 EDMONDSON AVENUE, BALTIMORE MD 21223

MOLOCK, MRS. OLEN L. (LEAH P.), SALISBURY NURSING HOME CIVIC AVENUE & RT 50, SALISBURY
MD 21801

MULLIGAN, MRS. THOMAS C. (NELLIE R.), 1206 TANEY AVE, SALISBURY MD 21807

O'NEIL, MRS. JAMES (MYRTLE M.), 749 MILLSBORO ROAD, LAUREL DE 19956

OWENS, MRS. WILLIAM H. (MARILYN H.), 45 SHELLBURNE DRIVE SHELLBURNE, WILMINGTON DE
19803

PRUITT, MRS. JESSIE W. (WILLIE M.), 654 WASHINGTON ST., CAMDEN NJ 08103

ROBERTS, MRS. JAMES H. (GWENDOLYN O.), 810A COLLEGE LANE, SALISBURY MD 21804
(410-742-5967)

ROBINSON, MRS. FRANK W. (MARIE E.), RT. 2, BOX 45, BRIDGEVILLE DE 19933

RUTH, MRS. DALE L. (MARGARET), METHODIST MANOR HOUSE 1001 MIDDLEFORD ROAD, SEAFORD
DE 19973

SANDERS, MRS. SAMUEL P. (BERNICE I.), 2923 WEST 9TH STREET, CHESTER PA 19103

SCHAUER, MRS. PETER M. (MARY F.), COLLINGSWOOD METHODIST HM 460 HADDON AVENUE,
COLLINGSWOOD NJ 08108

SHIELD, MRS. ELMER R. (ADA M.), 7 SECOND ST., POCOMOKE MD 21851

SHOCKLEY, MRS. JOHN R. (EDITH M.), 800 MCCABE AVENUE, WILMINGTON DE 19802

SHUFELT, MRS. VINTON D. (EDITH S.), 11 KENWICK ROAD, HOCKESSIN DE 19707-1210

SPRY, MRS. CHARLES W. (NELLIE M.), METHODIST MANOR HOUSE 1001 MIDDLEFORD ROAD,
SEAFORD DE 19973

SQUIRES, MRS. CHARLES H. (AILEEN P.), 1034 CHESAPEAKE DRIVE APT 8A, HAVRE DE GRACE MD
21078

STANLEY, MRS. NELSON C. (MARGARET V.), 6060 OCEAN GATEWAY, TRAPPE MD 21673

STEEN, MRS. JAMES C., SR. (REBEKAH L.), METHODIST MANOR HOUSE 1001 MIDDLEFORD RD.,
SEAFORD DE 19973

STELLGES, MRS. GEORGE L. (UNA N.), 3 RIVERSIDE DRIVE APT 8E, SARANAC LAKE NY 12963

TAWES, MRS. ROY L. (MABEL S.), 511 CAULK RD., MILFORD DE 19963
THOMPSON, MRS. RALPH B. (DAISY B.), C/O REV. G.O. COMMODORE 600 KIRKWOOD DRIVE,
SAUSBURY MD 21801
THREADGILL, MRS. JOSEPH T., JR. (BERNA E.), 2530 CHANNIN DRIVE, WILMINGTON DE 19810
TOWNSEND, MRS. O. LLOYD (MAUDE E.), #103 PINE BLUFF VILLAGE 1514 RIVERSIDE DRIVE,
SAUSBURY MD 21801
TRADER, MRS. JOHN A. (RUTH M.), GARDEN COURT APT G1 413 COURT STREET, DOVER DE 19901
TUBBS, MRS. JOSEPH J. (FLORENCE G.), 112 HERON POINT, CHESTERTOWN MD 21620
TURKINGTON, MRS. ALBERT A. (EMILY G.), 36466 OLD OCEAN CITY ROAD, WILLARDS MD 21674
TURNER, MRS. WILLIAM A. (FRANCES), RD 2, BOX 132E, SEAFORD DE 19973

VAN CLEAF, MRS. ROBERT E. (JEANETTE E.), BOX E-385 POT NETS CLEW STREET, MILLSBORO DE
19966
VON HAGEL, MRS. JAMES J. (VIRGINIA C.), 244 BROOKWOOD AVENUE, EASTON MD 21601

WATERS, MRS. WILMORE E. (CELESTE L.), 807 N. DUPONT ST., WILMINGTON DE 19805
WILLIAMS, MRS. DANIEL L. (RUTH C.), 2136 CLIFF DRIVE, #805, NASHVILLE TN 37218

LAY AND RESERVE MEMBERS 1997

DISTRICT: DOVER

ANGOLA:CONLEY'S CHAPEL

- RM Everett Hopkins, Rt 1 Box E126, Lewes, DE 19958
- LM Ed McPherrin, 336 West Bay Park, Lewes, DE 19958

BETHEL

- LM Nancy Lowe, R R 5 Box 19 C, Laurel, DE 19956-

BETHEL-GROOME

- LM Edith Loetzer, 5 Colgate Drive, Rehoboth Beach, DE 19971
- RM Robert Loetzer, 5 Colgate Drive, Rehoboth Beach, DE 19971
- LM Ron Martz, 1 Futcher Drive, Rehoboth Beach, DE 19971
- RM Yvonne Martz, 1 Futcher Drive, Rehoboth Beach, DE 19971

BLADES

- RM Iva Hedges, Rt 2 Box 230, Georgetown, DE 19947
- LM William Wetter, P O Box 3, Seaford, DE 19973

BRIDGEVILLE

- RM Citron Robins, 12 North Market St, Blades, DE 19973
- LM Mary Speight, 1311 Concord Road, Seaford, DE 19973

BRIDGEVILLE:UNION

- LM Sally Lynch, 418 South Main Street, Bridgeville, DE 19933
- RM Norman Powell, 111 Sussex Avenue, Bridgeville, DE 19933

CAMDEN:WHATCOAT

- LM Bob Wayson, 300 William St., Camden, DE 19934
- LM Maxine Wayson, 300 William Street, Camden, DE 19934

CANNON

- RM Pam Laurion, 8 Rivers End, Seaford, DE 19973
- LM Diane Melson, R D 2 Box 75 A, Bridgeville, DE 19933-

CHESWOLD

- RM Joel Ridley, 1501 Fast Landing Rd, Dover, DE 19901-
- LM Kenneth Hamm, 127 N School Lane, Smyrna, DE 19977

CLARKSVILLE-ST. GEORGE'S

- RM Joe Shelzler, 63 Tranquility La., Frankford, DE 19945
- LM Richard McLaughlin, 717 Susan Drive, Millville, DE 19970

CLARKSVILLE:UNION WESLEY

- LM Claudia Waters, Rt 1 Box 96, Frankford, DE 19945

CLAYTON

- RM Marty Downing, P O Box 266, Clayton, DE 19938-
- LM Joyce Webber, 3668 Sudlersville Rd., Clayton, DE 19938-

DAGSBORO-BETHEL

- RM Marvin Gibbons, 41 Lakeview Est, Millsboro, DE 19966
- LM Richard Kortvelesy, Rd 2 Box 86C, Dagsboro, DE 19939

DOVER-WESLEY

- LM Robert Moyer, 2 Kenny's Lane, Dover, DE 19901
- RM Herbert Glanden, 307 N State Street, Dover, DE 19901
- RM Vickie Smith, 481 Sunset Drive, Dover, DE 19904
- LM Elizabeth Carlson, 5 Pintail Pl, Camden-Wyoming, DE 19934

DOVER-WHATCOAT

- LM Geraldine Jones, 368 Post Blvd., Dover, DE 19901
- RM Carrye Sims, 1101 White Oak Road, Dover, DE 19901

ELLENDALE

- LM Phyllis Walton, Rd 4 Box 387, Georgetown, DE 19947

FELTON

- RM Karen Kelley, 321 Sandtown Rd, Felton, DE 19943
- LM Barbara Duffin, 976 Spectrum Farms Rd, Felton, DE 19943

FENWICK:ST. MATTHEWS BY-THE-SE

- LM John Sparks Jr, 13 Walnut Lane, Selbyville, DE 19975-
- RM John Weston, 16 Taft Avenue, Fenwick Island, DE 19944

FRANKFORD

- RM Robert Daisey, Rt 3 Box 1531, Frankford, DE 19945
- RM Beverly Mitchell, Rd 9 Box 268, Millsboro, DE 19966

FREDERICA

- LM Kathryn Dill, 568 Midstate Road, Felton, DE 19943

GEORGETOWN

- LM Holly H. Wilson, 79 Barkentine Dr, Millsboro, DE 19966
- RM James Marvel, Rd # 1 Box 70, Georgetown, DE 19947

GEORGETOWN-GRACE

- LM Phil Hauck, 705 E Market Street, Georgetown, DE 19947

GEORGETOWN-WESLEY

- LM William Williams, 238 W Pine Street, Georgetown, DE 19947
- RM Richard Comly, 825 E Market St., Georgetown, DE 19947
- LM Jean Norwood, Rt 4 Box 170b, Millsboro, DE 19966

GREENWOOD

- LM June Yoder, R D 3 Box 57C1, Greenwood, DE 19950

GUMBORO-WHITESVILLE

- RM Gladys Davis, 33961 E Line Road, Delmar, MD 21875
- LM James Davis Sr, 33961 E Line Road, Delmar, MD 21875-

HARRINGTON-HOUSTON

- LM Anne Minner, P O Box 114, Harrington, DE 19952
- RM Eloise Shaffer, 393 Old Airport Rd, Harrington, DE 19952
- LM Connie Morgan, 441 School St., Houston, DE 19954

HARTLY-WOODSIDE

- RM Doris Blake, 61 Dundee Rd., Dover, DE 19904-6114
- LM Robert Gentile, 1336 Hourglass Road, Hartly, DE 19953

LAUREL-CENTENARY

- RM Betty Lynch, Rt 4 Box 364, Laurel, DE 19956
- LM Mary Ellen McMasters, R D 2 Box 321a, Laurel, DE 19956
- LM E. Stephen Callaway, 115 Clayton Avenue, Laurel, DE 19956

LAUREL-CHRIST

- RM Calvin Hearn, 108 Broadcreek Rd, Laurel, DE 19956
- LM George Collins, 164 Meadowbranch Drive, Laurel, DE 19956

LAUREL-DELMAR

- LM Patricia Garland, 1003 Walnut Street, Delmar, MD 21875-

LAUREL-MT. PLEASANT

- RM Arthur King, R D 2 Box 219, Laurel, DE 19956
- LM Richard Stone, 110 Maryland Ave., Laurel, DE 19956

LAUREL-TRINITY

- LM Laurence Jestice, Rt 1 Box 230, Laurel, DE 19956
- RM Adel Whaley, Route 2 Box 327, Laurel, DE 19956

LAUREL:ST. PAUL'S

- LM Carol Murray, RD 6 Box 148, Georgetown, DE 19947
- RM George Campbell, Rt. 1, Box 505, Delmar, DE 19940

LEWES

- LM Cora Selby, Rt 2 Box 343, Laurel, DE 19956
- RM Catherine Bundick, Box 22, Nassau, DE 19969

LINCOLN

- RM Brent Rhue, Rd 1 Box 135, Milford, DE 19963
- LM Eric Daniel, 807 Birch Ave, Milford, DE 19963

LINCOLN-MILFORD-HARRINGTON

- RM Winona Deputy, 56 East Street, Harrington, DE 19952

MAGNOLIA

- LM Dorothy McKain, 4793 Irish Hill Rd., Magnolia, DE 19962
RM Gail Metz, 1311 Millchop Lane, Magnolia, DE 19962

MILFORD:AVENUE

- LM Barbara Rutt, 1001 Pecan Avenue, Milford, DE 19963
RM Dale Faust, 31 W. Saratoga Road, Milford, DE 19963
LM Joanne Burbage, R D 1 Box 101, Milford, DE 19963

MILFORD:CALVARY

- LM Gail Keen, P O Box 128, Lincoln, DE 19960
LM Ruth Ann Beideman, 605 Lakeview Ave., Milford, DE 19963
RM Richard Greulich, R D 5 Box 9, Milford, DE 19963

MILLSBORO

- RM Grace Satchell, RR 4 Box 284-A, Milton, DE 19968-9804
LM Aleatha Short, P O Box 304, Millsboro, DE 19966

MILLSBORO:CAREY'S

- LM Ramona Anderson, 985 E Market Street, Georgetown, DE 19947

MILLSBORO:GRACE

- LM Preston Williams, P O Box 206, Millsboro, DE 19966
RM Helen Truitt, Rd 3 Box 388, Millsboro, DE 19966

MILLSBORO:LONG NECK

- RM Ruth Cordell, Orchard Manor, Millsboro, DE 19966
LM Steve Brodie, 24 Sussex Lane, Long Neck, DE 19966

MILLSBORO:ZOAR

- LM Tom Shockley, P O Box 367, 123 State St, Millsboro, DE 19966
RM Sam Timmons, P O Box 22, Millsboro, DE 19966

MILLVILLE

- LM Ruley F Banks, Rt 1 Box 116, Dagsboro, DE 19939
RM Beverly Banks, Rt 1 Box 116, Dagsboro, DE 19939

MILTON-NASSAU

- RM Richard Millman, R D 3 Box 185-A, Milton, DE 19968

MILTON:GOSHEN

- LM Candy (Olivia) Hudson, R D 2 Box 214, Milton, DE 19968
RM Milton Carey, R D 1 Box 171x, Milton, DE 19968

OCEAN VIEW

- RM Norma Donaway, Box 488, Ocean View, DE 19970
LM Edna Taylor, P. O. Box 57, Ocean View, DE 19970

REHOBOTH BEACH:EPWORTH

- RM David Fariss, 65 Creek Drive, Millsboro, DE 19966
LM Martha Hitchens, 5 Postal Lane, Lewes, DE 19958

ROXANA

- RM Peggy Hudson, Rt 2 Box 92, Selbyville, DE 19975
LM Ray Holloway Jr, R D 2 Box 270, Frankford, DE 19945

SEAFORD

- LM Katrena Bailey, 5919 Bethel Road, Rhodesdale, MD 21659

SEAFORD-ST. JOHN'S

- LM Roland Jordan, 800 Park Drive, Seaford, DE 19973
LM Shirley Jordan, 800 Park Drive, Seaford, DE 19973

SEAFORD:BETHEL-CONCORD-WESLEY

- LM Frances Givens, Rt 6 Box 398, Seaford, DE 19973

SEAFORD:MT. OLIVET

- RM Lois Vollmer, RD 4 Box 790-A, Seaford, DE 19973
LM Kevin Gillespie, R D 3 Box 309-N, Seaford, DE 19973

- LM Lori Westcott, 224 N. Shore Ct., Seaford, DE 19973

SEAFORD:RELIANCE

LM Janet English, 5531 Sharptown Road, Rhodesdale, MD 21659
RM Ralph O'Day, 1001 Middleford Road, Seaford, DE 19973
SEAFORD:WOODLAND
LM Lemoyne Schroeder, Route 3, Box 290a, Seaford, DE 19973
SELBYVILLE:SALEM
RM Mary Jane Davis, P. O. Box 68, Selbyville, DE 19975
LM Richard Lort, Rt 2 Box 101 A, Selbyville, DE 19975
LM Cecile Lort, Rt 2 Box 101 A, Selbyville, DE 19975
SELBYVILLE:ZOAR
RM Darlene Collins, Rt 2 Box 6, Selbyville, DE 19975
LM Victoria Ferebee, Rt 2 Box 6, Selbyville, DE 19975
SMYRNA:ASBURY
LM Richard Ennis, 351 Sunnyside Road, Smyrna, DE 19977-
LM Edith Knotts, 900 Blackbird-Greensp Rd, Smyrna, DE 19977
RM Clara Cameron, 562 Lake Drive W, Smyrna, DE 19977
RM Donald Cameron, 562 Lake Drive West, Smyrna, DE 19977
SMYRNA:CENTENNIAL
RM Elizabeth Richardson, 83 Locust View, Smyrna, DE 19977
LM Theresa Stanley, 127 N East Street, Smyrna, DE 19977
WEST HARRINGTON
LM Russell Legates, 108 Center Street, Harrington, DE 19952
RM Jean Smith Miller, 310 Dorman Street, Harrington, DE 19952
WYOMING
RM John Knight, 14 Huntly Circle, Dover, DE 19901
LM Karen Priestley, 45 Beloit Ave., Dover, DE 19901
LM Margie Pruett, 215 Oakmont Drive, Dover, DE 19901

DISTRICT: EASTON

BOZMAN-RIVERVIEW

RM Homer Works, P O Box 68, Wittman, MD 21676
LM Richard Jones, P O Box 164, Bozman, MD 21612

CAMBRIDGE-CHOPTANK

LM David Kreek, 806 Pinehurst Dr., Cambridge, MA 02138
RM Glen Bramble, 5222 Heron Road, Cambridge, MD 21613

CAMBRIDGE-CHRIST-WATERS

RM Hazel Molock, 809 Radiance Drive, Cambridge, MD 21613
LM Delores Molock, 4514 Fork Neck Rd, Vienna, MD 21869

CAMBRIDGE-GRACE

RM Peggy G. Tyler, 410 Shepherd Ave., Cambridge, MD 21613
LM Thomas Coughlin, 907 La Grange Avenue, Cambridge, MD 21613
LM Vera Coughlin, 907 Lagrange Avenue, Cambridge, MD 21613
RM Peggy Spedden, 306 Talbot Avenue, Cambridge, MD 21613-

CAMBRIDGE-ST. PAUL'S

LM Millie Holsberg, 811 Radiance Drive, Cambridge, MD 21613
LM Jay Harrington, 3205 Indian Bone Road, Cambridge, MD 21613

CAMBRIDGE-VIENNA

LM Nona Jackson, 489 Old Rt 50, Vienna, MD 21869
RM Elizabeth Cornish, 805 Robbins Street, Cambridge, MD 21613

CAMBRIDGE-WAUGH

RM Alma Matthews, 809 Bayly Road, Cambridge, MD 21613
LM Barbara Myster, 916 Macs Lane, Cambridge, MD 21613

CAMBRIDGE-ZION

LM Verna Asplen, 1102 Travers Street, Cambridge, MD 21613
RM W Melvin Turner Jr, 107 Linthicum Drive, Cambridge, MD 21613
RM Joyce Turner, 107 Linthicum Drive, Cambridge, MD 21613

LM Reginald Asplen, 1102 Travers St, Cambridge, MD 21613
 CENTREVILLE-NEWTON
 LM Genevie Kennedy, 107 Powell Street, Centreville, MD 21617
 CENTREVILLE-CENTREVILLE
 RM Barbara Erikson, 171 Strawberry Lane, Centreville, MD 21617
 LM Kay Crockett, 120 Wilson Clark Ln., Centreville, MD 21617
 CHESTER-STEVENSVILLE
 RM Lucy Meredith, P. O. Box 94, Chester, MD 21619
 LM Mary Fisher, 140 Wisteria Lane, Stevensville, MD 21666-
 CHESTER-KENT ISLAND
 LM Gil Hoffman, 238 Evans Lane, Stevensville, MD 21666
 LM Irene Hoffman, 238 Evans Lane, Stevensville, MD 21666
 LM Cheryl Valentine, 1935 Harbor Drive, Chester, MD 21619
 CHESTERTOWN-POMONA
 RM Joan Groce, 24825 Langford Road, Chestertown, MD 21620
 LM Martha Wright, 108 Lincoln Drive, Chestertown, MD 21620
 CHESTERTOWN-CHRIST
 LM Harold Joiner, 518 Kent Street, Chestertown, MD 21620
 RM Patricia Wilson, 430 Rosin Drive, Chestertown, MD 21620
 CHESTERTOWN-FIRST
 LM Dottie Leap, 12203 Azalea Court, Worton, MD 21678
 RM John Jordan, 907 Deep Landing Road, Chestertown, MD 21620
 LM Carol Shaw, 127 Heath Road, Chestertown, MD 21620
 CHURCH CREEK
 RM John Neild, Jr., 5110 North Drive, Cambridge, MD 21613-
 LM Medford Travers, P O Box 3, Woolford, MD 21677
 CHURCH CREEK-JOHN WESLEY
 LM Ethel Farrare, 8 Holly Ter, Cambridge, MD 21613-1300
 RM Lydia Payton, 3335 Blackwater Road, Church Creek, MD 21622
 CHURCH HILL-BURRISVILLE
 LM Anna Hollis, 324 Hatchett Road, Centreville, MD 21617
 RM Flora Bordley, 304 Spring Rd, Millington, MD 21651-1454
 CHURCH HILL-PRICE
 LM Tom Tucker, P O Box 179, Church Hill, MD 21623
 DENTON:ST. LUKE'S
 LM Jim Bassett, 7439 Dion Road, Denton, MD 21629
 LM Jim Butler, 203 Sharp Road, Denton, MD 21629
 RM Bob Behlke, 27950 Substation Road, Denton, MD 21629
 RM James Voss, 25035 Pealiquor Road, Denton, MD 21629
 EAST NEW MARKET
 LM David Tolley, P O Box 66, East New Market, MD 21631-0066
 EAST NEW MARKET-LINKWOOD
 LM Francis Boardley, 4112 Ocean Gateway, Vienna, MD 21869
 RM Frank Ross, 4011 Rail Road Avenue, East New Market, MD 21631
 EASTON-MILES RIVER
 LM Angela Brown, 11498 Longwoods Road, Easton, MD 21601
 RM Catherine Friend, 6181 Old Trappe Rd, Trappe, MD 21673
 EASTON:ST. MARK'S
 RM Roger Eareckson, 3753 Rumsey Drive, Trappe, MD 21673
 RM Raymond Harrison, Jr., 30530 Matthewstown Road, Easton, MD 21601
 LM Joan Wolff, 9476 Gulleys Cove Lane, Easton, MD 21601
 LM Rodman Wolff, 9476 Gulleys Cove Lane, Easton, MD 21601
 FEDERALSBURG-BLOOMERY
 RM Ross Robinson, 4950 Long Swamp Road, Federalsburg, MD 21632
 LM Nancy Walker, 2746 Owens Drive, Federalsburg, MD 21632-

FEDERALSBURG-CONCORD

- LM Mary Laramore, 7390 Statum Road, Denton, MD 21629
LM Wayne Cole, 2640 Meadowbrook Road, Federalsburg, MD 21632

FEDERALSBURG-DENTON

- LM Linda T. Evans, 5040 Mt. Zion Rd, Hurlock, MD 21643
RM Barbara Pratts, P O Box 271, Denton, MD 21629

FISHING CREEK-HOOPERS ISLAND

- LM Leon Lewis, 1816 Hoopersville Road, Fishing Creek, MD 21634
RM Virginia Le Compte, 6814 Choptank Landing Rd, Hurlock, MD 21643

GALENA-WARWICK

- LM Maryanne MacClelland, 166 Tockwogh Drive, Earleville, MD 21919
RM Bernice Hevelow, 720 Sassafras Rd, Warwick, MD 21912

GOLDSBORO

- LM Helen Heide, 17758 Henderson Rd, Marydel, MD 21649
RM Elsie Smith, 16992 Wolf Road, Henderson, MD 21640-

GRASONVILLE-CARMICHAEL

- RM Donald Cornish, P O Box 136, Queenstown, MD 21658
RM Delia M. Brittingham, 601 Arrington Road, Queenstown, MD 21658
LM Thelma Hooney, 141 Rustic Acnes, Queenstown, MD 21658

GRASONVILLE:IMMANUEL

- RM Betty Clevenger, P O Box 135, Grasonville, MD 21638
LM Marlin Clevenger, P O Box 135, Grasonville, MD 21638

GREENSBORO-BURRSVILLE

- RM Leona Porter, 14270 Cedar Lane, Greensboro, MD 21639
LM June Bostick, P O Box D, Greenwood, DE 19950-

HARMONY-AMES

- RM Ed Schiff, 6145 Bethlehem Road, Preston, MD 21655

HURLOCK-WESLEY

- RM Debbie Messick, 4405 Centennial Road, East New Market, MD 21631
LM Herman Rhue, P O Box 146, Hurlock, MD 21643

MARYDEL:CALVARY

- LM Dorothy Harrison, 1172 Pony Track Road, Wyoming, DE 19934-
RM Edgar Harman, P O Box 44, Marydel, DE 19964

MILLINGTON-CRUMPTON

- LM Mary Lee Pardoe, 201 Pine Cove Lane, Chestertown, MD 21620

MILLINGTON-PONDTOWN

- LM Alice L. Johnson, 302 Middle St., Millington, MD 21651
RM Dorothy Camphor, P. O. Box 4, Chestertown, MD 21620

OXFORD-WILLIAMSBURG

- LM Maidie Ross, 28726 Llandaff Road, Easton, MD 21601
RM Thelma Alford, P O Box 322, Oxford, MD 21654

OXFORD:OXFORD

- RM Elaine Knieriem, 301 Bonfield Avenue, Oxford, MD 21654
LM Howard Knieriem, 301 Bonfield Avenue, Oxford, MD 21654

PRESTON-GROVE

- LM Betty Hinershitz, 2701 Choptank Main Street, Preston, MD 21655
RM Jack Callaghan, 22111 Gannon Drive, Preston, MD 21655

PRESTON-HURLOCK

- LM Delores Green, P O Box 412, Preston, MD 21655
RM Ruth Jones, 22132 Haver Camp Road, Preston, MD 21655

QUEEN ANNE-WYE MILLS

- LM Omer Dulin, 13624 Dulin Road, Queen Anne, MD 21657
RM Charlotte Milby, 11597 Three Bridge Branch, Cordova, MD 21625

QUEENSTOWN-WYE

RM Pam Peters, 116 Mainbrace Drive, Queenstown, MD 21658
LM Franklin Burris, 110 Edge Knoll Lane, Queenstown, MD 21658
RIDGELY-MARYDEL
LM Anne Wilkerson, 24070 E. Cherry Lane, Goldsboro, MD 21636
RIDGELY-THAWLEY'S BRIDGETOWN
RM Janet Hutson, 215 S Sixth Street, Denton, MD 21629
LM Etta Redden, P O Box 144, Ridgely, MD 21660
ROCK HALL
LM Neil Rodney, 20856 Bayside Avenue, Rock Hall, MD 21661
RM Carol Kendall, 5328 Crosby Road, Rock Hall, MD 21661
ROCK HALL-FAIRLEE
RM Doris Scott, 9069 Georgetown Rd., Chestertown, MD 21620
LM Marjorie Hutchins, 22418 Cross Rd., Chestertown, MD 21620
SASSAFRAS-WARWICK
LM Sarah Gatewood, 114 Water Street, Warwick, MD 21912
RM Marjorie Rowe, 33445 Galena Sassafras, Golts, MD 21637
SECRETARY-DORCHESTER
LM Syd Bradley, Box 188, East New Market, MD 21631
ST. MICHAELS-BELLEVUE-ROYAL OA
LM Joyce Landman, 5635 Bellevue Road, Bellevue, MD 21662
ST. MICHAELS-ST. LUKE'S
LM Helen Dettbarn, 24360 Widgeon Place, Saint Michaels, MD 21663-
ST. MICHAELS-UNION
LM Delores Pinder, P O Box 561, St. Michaels, MD 21663
RM Vastine Holliday, P O Box 72, Claiborne, MD 21624
STILL POND-COLEMAN
LM Carla Hynson, P O Box 222, Worton, MD 21678
RM Donna Wilson, 25647 West Hill Road, Worton, MD 21678
STILL POND-KENNEDYVILLE
LM Lisa Gustafson, Augustine Herman Highway, Kennedyville, MD 21645
SUDLERSVILLE
LM JoAnn Adams, P O Box 92, Sudlersville, MD 21668
RM Jane Buttrill, 273 Baxter Road, Sudlersville, MD 21668
TAYLOR'S ISLAND
LM Nona Stanley, Box 131, Woolford, MD 21677
RM Jerome Tilghman, 1009 Jimson Road, Cambridge, MD 21613
TILGHMAN-TILGHMAN
LM Fay Sinclair, 10479 Forest Garden Road, Cordova, MD 21625
TRAPPE-BRUCEVILLE
LM Ethel Bryan, 31569 Clarks Wharf Road, Trappe, MD 21673
RM Ira Nelson Jr, P O Box 95, Trappe, MD 21673
VIENNA-ELLIOTTS
LM Betty Wilson, 5314 Rhodesdale-Vienna Rd, Rhodesdale, MD 21659
WINGATE-ST. THOMAS
RM Osylee Lewis, 2116 Wingate Bishops Hdrd, Wingate, MD 21675
LM Clarence Pritchett, 1941-E Tediou Creek Rd, Toddville, MD 21672
WITTMAN-NEW ST. JOHN'S
LM Virginia Jackson, 8505 Tilghman Island Road, Wittman, MD 21676
LM Bertha Nelson, 9663 Tilghman Island Rd., Mcdaniel, MD 21647-9729
WORTON-FAIRLEE
LM John Weikart, 9843 Breezecroft Road, Chestertown, MD 21620

DISTRICT: SALISBURY

ALLEN

LM Sally Dolch, P O Box 116, Allen, MD 21810

RM Doris Fretz, 30025 Southhampton Bridge, Allen, MD 21810
BERLIN-SINEPUXENT
LM Laverne Lawson, 10803 Oak Court, Berlin, MD 21811
LM Geraldine Purnell, 8711 Timmons Henry Rd, Berlin, MD 21811
BERLIN-ST. PAUL
LM Elsie Stewart, Isaiah Fassett Apts. #26, Berlin, MD 21811
RM Elsie Briddel, 517 Flower Street, Berlin, MD 21811
BERLIN-TAYLORVILLE
LM Jack McKay, 10 Cove Circle, Berlin, MD 21811
BERLIN:BETHANY
RM Lyn Bun, 6920 Hall Dr, Berlin, MD 21811
LM Nancy Sprenkle, 12602 Selsey Road, Ocean City, MD 21842
BERLIN:STEVENSON
LM Varcer Lowry, 6106 Ocean Pines, Berlin, MD 21811
RM John Harrison, 5939 South Point Rd, Berlin, MD 21811-
BISHOPVILLE
LM Sandra Venable, 11213 Beverly Street, Bishopville, MD 21813
RM Rosalie Smith, P O Box 221, Bishopville, MD 21813
CRISFIELD-ASBURY
LM Asher Daisey, 2796 Calvary Road, Crisfield, MD 21817
RM Ann Pinder, 5196 Billy Blaire Lane, Crisfield, MD 21817-
CRISFIELD-MT. PLEASANT
LM Lonnie Ward, 320 Pine St., Crisfield, MD 21817
RM Larry Powell, P O Box 1, Marion Station, MD 21838
CRISFIELD-SHILOH
RM Dorothy Givens, 27774 Island Dr, Salisbury, MD 21801
LM Evola Maddox, P O Box 92, Crisfield, MD 21817-0092
CRISFIELD:IMMANUEL
LM Jean Fisher, 27030 Hearts Drive, Crisfield, MD 21817-2616
RM B. Jolene Tyler, 5043 Manokin Road, Crisfield, MD 21817-2531
DEAL ISLAND-ST. CHARLES
LM John Jones Jr, 306 Delaware Avenue, Salisbury, MD 21801
RM Shelia Harris, P O Box 147, Deal Island, MD 21821
DEAL ISLAND-ST. JOHN'S
LM Stan Bozman, 23196 Paul Benton Circle, Deal Island, MD 21821
RM Irma Willing, 10652 Toddville Road, Chance, MD 21816
LM Craig E. Webster, P O Box 187, Deal Island, MD 21821
DELMAR-MELSON
LM Lester Elliott, Rt 1 Box 434a, Delmar, DE 19940
RM Evelyn Landing, 32641 Landing Lane, Delmar, MD 21875
DELMAR-ST. STEPHEN'S
RM Agnes Collins, 500 Delaware Avenue, Delmar, DE 19940
RM Doris Truitt, 402 Jewell Street, Delmar, DE 19940
LM Lois Webster, P O Box 104, Delmar, DE 19940
LM Robert Webster, P O Box 104, Delmar, DE 19940
EWELL-SMITH ISLAND
LM Clarence Evans, 20813 Severn Rd., Ewell, MD 21824
FRUITLAND-ALLEN
LM Brenda Bounds, 304 Hayward Ave., Fruitland, MD 21826
RM Lorraine Dorman, 3925 S. Upper Ferry, Eden, MD 21822
FRUITLAND-COKESBURY
LM Mildred Beauchamp, 9224 Cokesbury Road, Pocomoke City, MD 21851
FRUITLAND-ST. JOHN'S
LM Richard Tull, 114 Oaklee Dr., Fruitland, MD 21826-
RM Normalee Hales, 3284 Snow Hill Road, Salisbury, MD 21804-

GIRDLETREE

LM Regina Blake, 201 North Church St, Snow Hill, MD 21863

RM Juanita Purnell, 500 Maple Street, Snow Hill, MD 21863

GIRDLETREE-STOCKTON

LM David Hancock, 5431 Rabbit Knaw Road, Stockton, MD 21864

HEBRON-ST. PAUL'S-CHARITY

LM Marion Payne, 6474 Mary Jane Drive, Salisbury, MD 21801

LM Alice Hook, P O Box 356, Hebron, MD 21830

HEBRON:NELSON MEMORIAL

LM Doris Bailey, P O Box 1504, Salisbury, MD 21802

MARDELA SPRINGS

RM Carolyn Vinson, P O Box 47, Mardela Springs, MD 21837

RM Mary Louise Scott, Rt 2 Box 371, Seaford, DE 19973

MARION STATION - CRISFIELD

LM Regina Bivens, P O Box 62, Marion Station, MD 21838

RM Dorena Briscoe, P O Box 291, Marion Station, MD 21838

NANTICOKE

RM Debra Evans, 904 Price Road, Salisbury, MD 21801

LM Kay Pinkett, 23014 Capitola Road, Tyaskin, MD 21865-

NANTICOKE-WEST SIDE PARISH

LM Carolyn Laffey, P O Box 121, Nanticoke, MD 21840

RM Sara Lee Brohawn, P O Box 42, Tyaskin, MD 21865-

NEWARK:MD

RM Wilsie Collins, P O Box 45, Newark, MD 21871

OAKVILLE-COTTAGE GROVE

LM Lelia Maddox, 11158 Somerset Ave., Princess Anne, MD 21853

RM Sidney Thomas, P O Box 422, Princess Anne, MD 21853

OCEAN CITY

RM June Todd, 300 5th Street, Ocean City, MD 21842-3920

LM John Tilghman, 9002 E Biscayne Dr., Ocean City, MD 21842-5014

OCEAN PINES:COMMUNITY CHURCH

RM Ethel Hines, 4661C Ocean Pines, Berlin, MD 21811-7377

LM Charles Waldron Sr, 3802 Ocean Pines, Berlin, MD 21811

ORIOLE

LM Robert E. Laird, 26886 Fitzgerald Rd., Princess Anne, MD 21853

RM Beverly Mills, 11214 Wood Duck Lane, Dames Quarter, MD 21820

PARSONSBURG-ZION

RM Betty Ellis, 6785 Edward Avenue, Salisbury, MD 21801

LM Doris Taylor, 33236 Old Ocean City Road, Parsonsburg, MD 21849

PITTSVILLE-WILLARDS

RM Jacob Jones, 7040 Friendship Road, Pittsville, MD 21850

LM Ruth Jones, 7040 Friendship Rd, Pittsville, MD 21850

LM Clarice Chance, 7254 Bent Pine Road, Willards, MD 21874

POCOMOKE CITY-BETHANY

LM John Clarke Jr, 2120 Riverview Park Dr., Pocomoke Cty, MD 21851

RM Paul Cutler, 902 Walnut Street, Pocomoke City, MD 21851

LM Robert Givens, P O Box 417, Pocomoke City, MD 21851

RM Betty Stripling, 6 Second Street, Pocomoke City, MD 21851

POCOMOKE CITY-MT. ZION

RM Sudie Gatling, 2921 Sheephouse Road, Pocomoke City, MD 21851

LM Peggy Collins, 1107 Cedar St, Pocomoke City, MD 21851

POWELLVILLE

LM Jacquie Hutson, 35318 Wango Rd, Pittsville, MD 21850

PRINCESS ANNE-ANTIOCH

LM David McMullen, 29890 Mt. Vernon Road, Princess Anne, MD 21853
 RM Bonnie Stone, P O Box 144, Princess Anne, MD 21853
PRINCESS ANNE-METROPOLITAN
 LM Agnes Cooper-Dennis, P O Box 358, Princess Anne, MD 21853
 RM Minnie Pinder, 28570 Ocean Gateway, Salisbury, MD 21801
PRINCESS ANNE-MT. VERNON
 LM Darlene Webster, 12062 Jeffrey Lane, Princess Anne, MD 21853
 RM Carl Wagner, 14491 Reading Ferry Road, Princess Anne, MD 21853
PRINCESS ANNE-VENTON
 RM Rose Jones, 29564 Deal Island Drd, Princess Anne, MD 21853-2710
 LM Lily Anderson, 28336 White Hvn Ferryrd, Princess Anne, MD 21853
QUANTICO-HEBRON
 LM Naomi Foxwell, 27284 Ocean Gateway, Hebron, MD 21830
QUANTICO-ROCKAWALKIN
 LM Frank Wills, 2754 Whitehaven Road, Whitehaven, MD 21856
SALISBURY-RIVERSIDE
 LM Katherine Williams, 111 Haywayd Ave., Fruitland, MD 21826-
SALISBURY-WESLEY TEMPLE
 LM Robert Brickhead, 700 E. & Pine Street, Delmar, MD 21875
 LM Kenneth Johnson, 409 G Brookridge Dr, Salisbury, MD 21801
SALISBURY:ASBURY
 LM Carlton Bradshaw, 11927 Gray's Corner Rd, Berlin, MD 21811-
 RM Kim Bradshaw, 11927 Grays Corner Rd, Berlin, MD 21811-2472
SALISBURY:BETHESDA
 LM John Baker, 749 Rich-Wil Drive, Salisbury, MD 21801
 LM Nancy Middleton, 200 Hall Drive, Salisbury, MD 21801
 RM Corky Sparks, 108 Eastern Avenue, Salisbury, MD 21801
SALISBURY:CHRIST
 RM Tom Robinson, 29970 Stoneybrooke Drive, Salisbury, MD 21801
 LM June Brittingham, 31151 Stevens Lane, Salisbury, MD 21801
SALISBURY:GRACE
 LM Jack Elliott, 225 Canal Park Drive, Salisbury, MD 21801
 RM Michael Eusebio, 27268 Heritage Court, Salisbury, MD 21801
 LM Rick Evans, 5444 E. Nitsdale Dr., Salisbury, MD 21801-
SALISBURY:ST. ANDREWS
 LM John Hickman, 1007 Grant Avenue, Salisbury, MD 21801
 RM Betty Burbage, 31011 Mt Hermon Rd, Salisbury, MD 21801
SALISBURY:TRINITY
 RM Donald Elzey, 509 N. Division St., Salisbury, MD 21808
 RM Jeffrey Merritt, 8547 Engle Drive, Delmar, MD 21875
 LM Mildred Palmer, 500 Georgia Avenue, Salisbury, MD 21801
 LM Jack Savage, 3965 Featherstone Dr, Salisbury, MD 21804-
SALISBURY:UNION
 LM LaRue DeV Vaughn, 8157 White Lowe Road, Salisbury, MD 21801
 RM Merrill Culver, 3622 Union Church Road, Salisbury, MD 21801
SHARPTOWN-ASBURY
 RM Verna Cordrey, P. O. Box 212, Sharptown, MD 21861
 LM Hazel Willing, P. O. Box 373, Sharptown, MD 21861
SHARPTOWN-MT. VERNON
 RM Dawn Owens, P O Box 269, Sharptown, MD 21861
 LM Charles McGee, P O Box 452, Sharptown, MD 21861
SHARPTOWN-ZION
 LM Rebecca Johnson, Rt 2 Box 120, Delmar, DE 19940
 RM Deidra Stanley, 25440 Cooper Mill Road, Mardela Springs, MD 21837
SNOW HILL-BATES MEMORIAL

LM Betty Laws, 207 S Church Street, Snow Hill, MD 21863-1205
SNOW HILL-EBENEZER
LM Thomas Collins Sr, 34084 Wango Road, Parsonsburg, MD 21849
RM Oliver Waters, Sr., 4121 Market Street, Snow Hill, MD 21863
SNOW HILL-WHATCOAT
LM Bill Kuhn Sr, 4734 Washington Street, Snow Hill, MD 21863
STOCKTON-SHILOH
RM Clifton Dennis Sr, 8618 Langmaid Road, Newark, MD 21841
LM Deborah E. Tull, 505 Fifth Street, Pocomoke City, MD 21851
UPPER FAIRMOUNT
RM Eileen Leach, 7918 Riverview Rd, Westover, MD 21871
UPPER HILL
LM Agnes Horsey, 29808 Fairmount Road, Westover, MD 21871
RM Diane White, 30330 Bowling Hill Circle, Princess Anne, MD 21853
WHALEYVILLE-BISHOPVILLE
LM Susan Hull, 9035 Star Rd., Delmar, MD 21875-
RM Agnes Duncan, P O Box 31, Whalesville, MD 21872
WHALEYVILLE-NEW HOPE
RM Nadine Holland, 11315 Campbelltown Rd., Berlin, MD 21811
LM Maude Love, Box 15, Whalesville, MD 21872

DISTRICT: WILMINGTON

BEAR: CORNERSTONE

LM Murray Drummond, 242 Ratledge Road, Townsend, DE 19734
BEAR: RED LION

LM Carol Perry, 1467 Pole Bridge Road, Middletown, DE 19709
RM Marie Price, 33 Rawlings Dr., Bear, DE 19701

BEAR: UNION

RM Betty Roberts, 20 Glyn Drive, Newark, DE 19713
LM Douglas Braun, 208 Florence Ave, Wilmington, DE 19803

CECILTON

LM Mary Davis, P O Box 385, Cecilton, MD 21913-
LM Karen Morgan, P O Box 129, Chesapeake City, MD 21915

CHARLESTOWN

LM Jean E. Logan, P O Box 3, North East, MD 21901

CHESAPEAKE CITY

LM Emily Given, 152 Basil Avenue, Chesapeake City, MD 21915
RM Ursula Livesay, 27 North Bluff, Chesapeake City, MD 21915

CHILDS: UNION

LM Helen Krapf, 96 N College Avenue, Newark, DE 19711
RM Maida Moore, 137 Cherry Hill Road, Elkton, MD 21921

CHRISTIANA

LM Richard Ward, 11 Glenbarry Drive, Wilmington, DE 19808
RM Richard Walton, 115 Layton Dr, New Castle, DE 19720

CLAYMONT:

RM John Crowther, 21 Mt. Vernon Dr., Claymont, DE 19703
LM Jane Anne Weist, 3002 Green Street, Claymont, DE 19703
LM James Sharber, 1512 Delwood Road, Wilmington, DE 19803

COLORA: MT. PLEASANT

LM Hazel Jenkins, P. O. Box 14, Colora, MD 21917

ELKTON-CHERRY HILL

LM Harold Warrington, 19 Tyre Avenue, Newark, DE 19711
RM Ray Jacobs, 155 Kennedy Blvd., Elkton, MD 21921

ELKTON-MOORE'S

LM Kathryn Golt, 105 Poplar Hill Lane, Elkton, MD 21921

RM Jim Sarvis, 350 Lees Bridge Road, Nottingham, PA 19362
 ELKTON:ELKTON
 LM William Moffitt, 124 Whitmore Drive, Elkton, MD 21921-
 LM Murray Thompson, 680 Leeds Road, Elkton, MD 21921
 ELKTON:LEEDS
 RM Brian Sprout, 1833 Appleton Road, Elkton, MD 21921
 LM Betty Barrow, 181 Vista Drive, Elkton, MD 21921-
 ELKTON:PROVIDENCE
 LM Doris Murray, 3 S. Chestnut Drive, Elkton, MD 21921
 RM Richard Purdie, 111 Bethel Street, Elkton, MD 21921
 ELKTON:WESLEY
 LM Glenn Arrants, 1500 Mcdermott Road, Pylesville, MD 21132
 RM Ruth Matteson, 237 Casparus Way, Elkton, MD 21921
 HOCKESSIN
 RM Richard Simmons, 14 Balmoral Drive, Chadds Ford, PA 19317
 RM Priscilla Danielson, 207 Saturn Drive, Newark, DE 19711
 LM Doug Schindler, One Ridgewood Drive, Hockessin, DE 19707
 LM Edna Nelson, 104 Carriage Dr, Hockessin, DE 19707
 MIDDLETOWN-BETHESDA
 LM Carl Feucht, 4830 Kenneth Pike Apt 199, Wilmington, DE 19807
 MIDDLETOWN-DALE'S
 LM Elizabeth Rodgers, 121 Anderson Street, Middletown, DE 19709
 RM Marian Bleen, 127 Faraday Court, Bear, DE 19701
 NEW CASTLE
 LM Marsden Stambaugh, 209 Llangollen Blvd, New Castle, DE 19720
 NEW CASTLE-ASBURY
 RM Dolores Gary, 500 Wildel Avenue, New Castle, DE 19720
 LM George Blunt, 1061 Doe Run Road, Newark, DE 19711
 RM Mike Cannatelli, 203 Bassett Avenue, New Castle, DE 19720
 LM Merle Ciesielski, 3 Boswell Drive, New Castle, DE 19720
 LM Joan Wessling, 6 Marley Road, New Castle, DE 19720
 NEW CASTLE-MT. SALEM
 RM Carolyn Backus, 104 Don Haven Drive, New Castle, DE 19720
 LM Thelma Johnson, 47 Browns Lane, Newark, DE 19702
 NEW CASTLE: BUTTONWOOD
 LM Sylvester Woolford, 20 Buttonwood Ave, New Castle, DE 19720-
 RM Yvonne D. Younger, 702 W 39th. St, Wilmington, DE 19802-
 NEWARK:DE
 LM Barbara Crouse, 831 Lehigh Road, Newark, DE 19711
 LM Kenneth Crouse, 831 Lehigh Road, Newark, DE 19711
 LM Stephen Jenney, 13 W. Stephen Drive, Newark, DE 19713
 RM Portia Loomis, 159 Middlecroft Road, Elkton, MD 21921-
 LM Frank Osborne, 810 Cambridge Place, Newark, DE 19711
 LM Ruth Osborne, 810 Cambridge Drive, Newark, DE 19711
 NEWARK:EBENEZER
 LM Beverly Shuta, 116 Great Circle Rd, Newark, DE 19711
 RM Ronald B. Case, 18 Aronimink Dr., Newark, DE 19711
 LM Dennis Williams, 85 Ritter Lane, Newark, DE 19702
 NEWARK:KINGSWOOD
 LM Clara Street, 8 Greenbridge Dr, Newark, DE 19713
 RM Mary Westbrook, 21 Merry Rd, Newark, DE 19713-
 NEWARK:KOREAN
 RM Robert Chung, 5 Sunnybrae Ct., Wilmington, DE 19810
 LM Sei Ahn, 51 Tenby Chase Dr, Newark, DE 19711
 NEWARK:SALEM

RM Robert J. Belcher, 32 Robert Oakes Dr., Newark, DE 19713
 LM Carl Cox, 42 Holden Dr, New Castle, DE 19720
NORTH EAST
 LM Betty Loveall, 10 Wallace Avenue, North East, MD 21901
 LM Roger Gatchell, 487 Red Toad Road, North East, MD 21901
NORTH EAST-BAYVIEW
 LM Willa Metta Smith, 1075 Bouchelle Road, Elkton, MD 21921
 RM Charles Puschell, 65 Razor Strap Road, North East, MD 21901
NORTH EAST:WEST CECIL
 RM William Yale, 423 Lombard Road, Rising Sun, MD 21911
 LM Austin Chidester Jr, 303 Old Zion Road, North East, MD 21901
ODESSA
 LM Laurie Ruth, 72 Chambord Dr., Newark, DE 19702
 RM David Or Gail Corby, 1400 Pole Bridge Rd, Middletown, DE 19709
PERRYVILLE-PRINCIPIO
 LM Glenn Barrick, 230 Reservoir Road, Perryville, MD 21903
 RM Dorothy Hinkson, P O Box 345 St. Mark Rd., Perryville, MD 21903
PORT DEPOSIT-TOME
 LM Thelma Frederick, 517 Aiken Avenue, Perryville, MD 21903
 RM Kathy Gibson, 1576 Principio Furnace Rd, Perryville, MD 21903
PORT DEPOSIT:COKESBURY
 RM Juanita Clark, 801 Ontario Street, Havre De Grace, MD 21078
 LM Alice Jones, Box 234, Perry Point, MD 21902
PORT DEPOSIT:HOPEWELL
 LM Paula Senn, 234 Weaver Meadows Rd., Conowingo, MD 21918
RISING SUN:EBENEZER
 RM Donna Sue Crowl, 5003 Hickory Hill Rd., Oxford, PA 19363
 LM Susanna G. McCoy, 445 Rowland Road, Port Deposit, MD 21904
RISING SUN:JANES
 RM Floyd Allred, 672 Nesbitt Rd, Colora, MD 21917
 LM Lorraine Allred, 627 Nesbitt Rd, Colora, MD 21917
ST. GEORGES/DELAWARE CITY
 LM Roger Reynolds, P O Box 36, Saint Georges, DE 19733
 RM Sam Miller, P O Box 608, Delaware City, DE 19706
 RM George Sadler, P O Box 326, Odessa, DE 19730
 RM Robert Harding, Box 4119, Delaware City, DE 19706
TOWNSEND
 RM Nancy Leathrum, P O Box 479, Townsend, DE 19734-
WILMINGTON:ALDERSGATE
 LM Bob Hawkins, 1207 Shallcross Ave, Wilmington, DE 19806
 RM Robert Hout, 2116 Haven Rd., #F, Wilmington, DE 19809
 RM Pat Hunt-Burrows, 2104 Brandywood Dr, Wilmington, DE 19810

 LM Eleanor Kelly, 223 Tinsley Court, Newark, DE 19702
 LM Ron Smith, 611 Blackgates Road, Wilmington, DE 19803
 LM Mary Johnston, 3301 Coachman Rd, Wilmington, DE 19803
WILMINGTON:CHESTER BETHEL
 RM Willis Cupery, 13 Crestfield Road, Wilmington, DE 19810
 LM William Fillers, 2011 Kynwyd Road, Wilmington, DE 19810
WILMINGTON:CHRIST
 RM William Fincher, 809 Baltimore Avenue, Wilmington, DE 19805
 LM Ronald Robinson, 103 Brighton Avenue, Wilmington, DE 19805
WILMINGTON:COLEMAN MEMORIAL
 LM Beverly Holland, 54 Cheswold Blvd Apt 414, Newark, DE 19713
 RM Alice Butler, 1201 N. Harrison St., Wilmington, DE 19806

WILMINGTON:EZION-MT. CARMEL

- LM Helen Wharton, 307 W. 37th St., Wilmington, DE 19802
- LM Verlie Gaither, 624 Old Porter Rd, Bear, DE 19701
- RM Ruben McElrath, 15 E Bellamy Dr, New Castle, DE 19720

WILMINGTON:GRACE

- LM Kathryn Hearn, 2403 Lori Lane, Wilmington, DE 19810
- LM Edwin Ransom, 209 Hitching Post Drive, Wilmington, DE 19803
- RM John Rushmere, 910 North Bancraft Pkwy, Wilmington, DE 19805
- LM Ora Cassidy, 9 Heather Court, Newark, DE 19711
- RM Janet Rushmere, 910 North Bancroft Pkwy, Wilmington, DE 19805

WILMINGTON:HAVEN

- RM David J. Jones, 2 Ricci Lane, Newark, DE 19702
- LM Leona Dale, #19 At 2 Corbin Court, Wilmington, DE 19805

WILMINGTON:HILLCREST-BELLEFONT

- RM Meredith McGregor, 4633 Sylvanus DR, Wilmington, DE 19803
- LM Douglas McGregor, 4633 Sylvanus Dr, Wilmington, DE 19803

WILMINGTON:HOLLY OAK/CALVARY

- RM Dorothy Hurilla, 9 Orchard Lane, Wilmington, DE 19809
- LM Samuel Johnson, Jr., 403 W 39th Street, Wilmington, DE 19802

WILMINGTON:MARSHALLTON-CEDARS

- RM George Brown, 11 Harvard Road, Wilmington, DE 19808
- LM Sunny Gauger, 2618 Maclary Dr, Wilmington, DE 19808
- RM Frances Johns, 1309 Greenleaf Rd, Wilmington, DE 19805
- LM Joseph Johns, 1309 Greenleaf Rd, Wilmington, DE 19805

WILMINGTON:MT. JOY

- RM Emma Nowell, 1218 Pearl St, Wilmington, DE 19801
- RM Marlene Dryden, 442 South Claymont St., Wilmington, DE 19801
- LM Bernice Trader, 62 Oakmont Drive, New Castle, DE 19720

WILMINGTON:MT. LEBANON

- LM Marianne Sincock, 2201 Beaumont Road, Wilmington, DE 19803
- RM Virginia Spain, 8 York Road - Deerhurst, Wilmington, DE 19803

WILMINGTON:MT. SALEM

- RM Harriet Shimpeno, 128 Median Drive, Wilmington, DE 19803
- LM Doris Campbell, 1707 Montgomery Road, Wilmington, DE 19805

WILMINGTON:PENIEL

- LM Carroll W. Humphrey, 607 Augustine St, Wilmington, DE 19804
- LM Judy Hartenstein, 114 Tennessee Avenue, Wilmington, DE 19804

WILMINGTON:PENINSULA-MCCABE

- RM James Walker, 2200 Baynard Blvd, Wilmington, DE 19802-
- LM Ray Wilber, 103 Wayland Road, Wilmington, DE 19807

WILMINGTON:RICHARDSON PARK

- LM Sondra Swain, 16 Richards Ave., Wilmington, DE 19805-2084
- RM Jay Cummings, 402 West Summit Ave., Wilmington, DE 19804-1812
- RM Pat Cummings, 402 West Summit Avenue, Wilmington, DE 19801-1812

WILMINGTON:SILVERBROOK/HARRIET

- LM Sophia Evans, 1223 Mayfield Rd., Wilmington, DE 19803
- RM Odessa Thomas, 400 N Cleveland Avenue, Wilmington, DE 19805

WILMINGTON:SIMPSON

- LM Mark Smith, 102 East 24th St, Wilmington, DE 19802
- RM Gladys Coleman, P O 9752, Wilmington, DE 19809-

WILMINGTON:SKYLINE

- LM Carole King, 235 Charlestone Drive, Wilmington, DE 19808

WILMINGTON:ST. MARK'S

- RM Rhoda Harris, 1800 Windermere Avenue, Wilmington, DE 19804
- RM Robert Klinger, R D 2, 18 Skycrest Drive, Landenberg, PA 19350

LM Judy Symes, 8 Denise Court, Bear, DE 19701

LM Alfred Sonchen, 6 St. Regis Dr., Newark, DE 19711

WILMINGTON-ST. PAUL'S

RM Roland Downing, 2413 Heather Road, Wilmington, DE 19803

RM Jerry Martin, 2413 Heather Road, Wilmington, DE 19803

LM Richard Johnson, 718 Taunton Road, Wilmington, DE 19803

RM John Molter, 2411 Lanside Drive, Wilmington, DE 19810

LM Walt St. Clair, 4011 Springfield Lane, Wilmington, DE 19807

LM Donald Schuler, 1603 E Fox Brushes Way, Glen Mills, PA 19342-2239

LM Mary Browne, 1406 Belvoir Circle, Wilmington, DE 19803-

Total Number of Lay/Reserve Members: 518

LAY SPEAKERS DIRECTORY
Dover District

Datsie Adams 12 N. Nace Lane Dover DE 19901	Certified 91,94,96	(302) 697-2447	Whatcoat Dover
Glen Albert RD 4 Box 161 Georgetown DE 19947	Certified 95,96	(302) 684-4273	Harbeson Harbeson-Goshen
Elizabeth Allen RD 10 Box 69A Millsboro DE 19966	Local	(302) 947-0235	Harmony Millsboro
Ramona Anderson 985 E. Market St. Georgetown DE 19947	Certified 97	(302) 856-7530	Carey's Millsboro:Carey's
Phoebe Anthony 131 W. Center St. Harrington DE 19952	Certified 95	(302) 398-3901	Prospect West Harrington
Althea Armstrong 114 Davis Circle Dover DE 19904	Certified 95, 96, 97	(302) 734-9820	Whatcoat Dover:Whatcoat
Elijay Bailey RD 4 Box 159 Dover DE 19901	Certified 95	(302) 734-2481	Centennial Smryna
Katrina Bailey 5919 Bethel Rd. Rhodesdale MD 21659	Certified 96	(410) 943-4807	Mt. Hope Dover
Zakiya Bakari 730 Liberty St. Seaford DE 19973	Certified 95	(302) 628-3646	John Wesley Seaford
Howard Baker 344 Mimosa Ave. Dover DE 19904	Certified 94, 95, 96	(302) 678-2179	Whatcoat Dover
George Barner 41 Fairways Lakes Dr Dover DE 19904	Certified 95, 96	(302) 736-6807	Magnolia Magnolia
John Bartsch 721 S. Halsey Rd. Dover DE 19901	Certified 95, 96, 97	(302) 678-2656	Little Creek Magnolia
George Batson Rt 1 Box 279A Bridgeville DE 19933	Certified 92, 94, 95, 97	(302) 629-8894	Bethel Bridgeville
William Batson PO Box 218 Hurlock MD 21643	Certified 89, 93, 96	(410) 754-8630	Mt. Hope Seaford

Madeline Beall 13 Port Lewes Lewes DE 19958	Certified 96, 97	(302) 644-2225	Epworth RehobothBeach:Epworth
Joseph Bedford 719 Carol St. Dover DE 19904	Certified 95, 96	(302) 734-7772	Whatcoat Dover
Dora Bell PO Box 210 Greenwood DE 19950	Certified 91, 94, 96	(302) 349-4466	Trinity Bridgeville
Ofelia Benavides 106 West Way Georgetown DE 19947	Local	(302) 854-9338	Betel Betel Faith Community
Robert Benson 1613 Bay Ave. Lewes DE 19958	Local 95	(302) 645-2943	Bethel Bethel-Groome
Olivia Blackwell P O Box 106 Bridgeville DE 19933	Certified 90, 93, 95, 97	(302) 337-7019	Mt. Calvary Bridgeville
Cornelius Blake RD 2 Box 16 Selbyville DE 19975	Certified 92, 94	(302) 436-5269	Zoar Clarksville
Fayette Blake Rt 2 Box 16 Selbyville DE 19975	Certified 92, 94, 96	(302) 436-5269	Zoar Clarksville
Sharon M. Blounts 5580 Heritage Ct Wilmington DE 19808	Local	(302) 999-1467	Cedars Wilmington:Marshallton
Patricia (Ann) Bollinger 4014 Chapel Branch Seaford DE 19973	Certified 95, 96, 97	(302) 629-4216	Wesley Seaford:Bethel-Concord
James Bongard 118 S. Hall Street Seaford DE 19973	Local	(302) 628-0727	Gethsemane Seaford:Reliance
Karen Bongard 118 S. Hall Street Seaford DE 19973	Local	(302) 628-0727	Gethsemane Seaford:Reliance
G. Robert Bossert RD 1, Box 113 Milton DE 19968	Local	(302) 684-3026	Zion Milton-Nassau
Heather Brackin 3900 Delaware St. Wilmington DE 19808-5710	Local	(302) 998-0819	Marshallton Wilmington:Marshallton
Arthur Bright 776 McGinnis Pond Rd Felton DE 19943	Certified 91, 94, 96	(302) 335-3230	Trinity Frederica

Roy Brooks 68 Driftwood Village Millsboro DE 19966	Certified 95, 96	(302) 945-3719	Grace Millsboro
Cindi Brought Rr 3 Box 146 Frankford DE 19945	Certified 94	(302) 732-3374	Frankford Frankford/Hickory Hill
Harvey Bunting PO Box 6 Harbeson DE 19951	Certified 91, 95	(302) 684-4525	Groome Bethel-Groome
Verdie Burris 709 Woolford Street Seaford DE 19973	Certified 93, 96, 97	(302) 629-2388	John Wesley Seaford
George Caley 112 W. South St. Smyrna DE 19977	Certified 91, 93, 95, 97	(302) 653-8844	Asbury Smyrna:Asbury
Leroy Calhoun RD 2 Box 237a Harrington DE 19952	Local 95	(302) 398-3965	Trinity West Harrington
Delema Callaway RD 1 Box 244 Bridgeville DE 19933	Certified 91, 94, 97	(302) 629-7320	Bethel Seaford: Bethel-Concord-Wesley
Noble Callaway PO Box 8 Greenwood DE 19950	Local 94	(302) 349-5235	Greenwood Greenwood
George Campbell Box 505 Delmar DE 19940	Certified 96	(302) 875-7663	St. Pauls Laurel
Shemei Campbell 86 Lingo Drive Dover DE 19901	Certified 97	(302) 697-9462	Whatcoat Dover-Whatcoat
Jeanne Camper RD 2 Box 124-A Harrington DE 19952	Local 95	(302) 398-3327	Prospect West Harrington
Richard Cannon 606 Mulberry St. Milton DE 19968	Local 97	(302) 684-8081	Zion Milton-Nassau
Viola Cannon 504 W 7th Street Laurel DE 19956	Certified 92, 94, 95, 96, 97	(302) 875-3657	New Zion Laurel-Delmar
Michael Carpenter 324 W. Mt. Vernon St Smyrna DE 19977	Certified 95	(302) 653-5862	Asbury Smyrna
Ann Carson 1 Chestnut Lane Seaford DE 19973	Local 94	(302) 629-2408	Mt. Olivet Seaford

Charles Cater 901 Schoolhouse Lane Dover DE 19901	Certified 94	(302) 734-5544	Whatcoat Dover
Edward Cathell RD 3 Box 172r Frankford DE 19945	Certified 91, 94	(302) 732-6466	Frankford Frankford/Hickory Hill
Elsie Cephas RD 1 Box 319 Lincoln DE 19960	Certified 96	(302) 422-9439	Wesley Chapel Lincoln-Milford-Harrington
Timothy Cephas RD 1 Box 319 Lincoln DE 19960	Local 94	(302) 422-9439	Wesley Chapel Lincoln-Milford-Harrington
Minnie Chandler RD 2 Box 188 Frankford DE 19945	Certified 92, 94, 96	(302) 539-6751	Union Wesley Clarksville
Marjorie Chappel PO Box 33 Smyrna DE 19977	Certified 95	(302) 653-2902	Centennial Smyrna
Milton Chaski RR 1 Box 136F Lewes DE 19958	Local 96	(302) 947-9347	Groome Bethel/Groome
Deborah Cicione 2406 Cedar Avenue Wilmington DE 19808	Certified 97	(302) 999-8118	Cedars Wilmington:Marshallton
Dominick Cicione 2406 Cedar Avenue Wilmington DE 19808-3202	Local	(302) 999-8118	Cedars Wilmington:Marshallton
Bud Clark RD 5 Box 61 Georgetown DE 19947	Certified 92, 95, 96	(302) 856-3848	St. John's/Georgetown Georgetown
Derek Clifton RD 1, Box 117 Milford DE 19963	Local	(302) 424-1599	Slaughter Neck Lincoln
Denise Coates RD 1 Box 281 Lincoln DE 19960	Certified 90, 94, 97	(302) 422-3548	Wesley Chapel Lincoln-Milford-Harrington
Thomas Coates 30 Willow Creek Rd. Lewes DE 19958	Certified 91, 93, 96	(302) 645-0577	Bethel Bethel-Groome
Patrick T. Coates, Sr. RD 1, Box 281 Lincoln DE 19960	Local	(302) 422-3548	Wesley Chapel Lincoln-Milford-Harrington
Darlene Collins PO Box 938 Selbyville DE 19975	Certified 92, 94, 96	(302) 539-5146	Zoar Clarksville

Richard Comly 825 E. Market St. Georgetown DE 19947	Certified 96	(302) 856-3635	Wesley Georgetown
H. Reese Conner RD 4, Box 285G2	Local	(302) 644-1693	White's Chapel Milton-Nassau
Doug Cool 1117 Wyoming Mill Rd Dover DE 19904	Local 96	(302) 736-1932	Wyoming Wyoming
Blanche W. Crim 67 Ann Ave. Dover DE 19904	Certified 92, 94, 95, 97	(302) 736-1973	Whatcoat Dover:Whatcoat
Evelyn Crockett 710 W. 6th St. Laurel DE 19956	Certified 92, 94, 95, 96, 97	(302) 875-2310 Laurel-Delmar	New Zion
Nelson Crockett 605 N. Cannon St. Bridgeville DE 19933	Certified 92, 95	(302) 337-7106	Mt. Calvary Bridgeville
Keith Culver 517 Bridgeville Rd. Seaford DE 19973	Certified 95, 96	(302) 629-2510	St. John's Seaford
Sue Dabell RD 5 Box 231-A Seaford DE 19973	Certified 94	(302) 629-6424	Blades Blades
Maurice W. Daniels Rt. 1, Box 293d Lincoln DE 19960	Certified 94, 97	(302) 684-0382	Wesley Chapel Lincoln-Milford-Harrington
Betty Daudt 40 Beaver Dam Drive Seaford DE 19973	Local	(302) 629-8550	Mt. Olivet Seaford:Mt. Olivet
Claretta Davis 804 N. Washington St Milford DE 19963	Certified 91, 94, 97	(302) 422-6518	Wesley Chapel Lincoln-Milford-Harrington
Gina Davis RD 1, Box 226 Georgetown DE 19947	Local	(302) 934-9293	Harbeson Milton:Gosben
James D. Davis, Sr. 33961 E. Line Rd. Delmar MD 21875	Certified 92,94,95,96,97	(410) 896-2962	Line Gumboro-Whitesville
Mary Jane Davis Box 68 38 Mccabe St Selbyville DE 19975	Certified 95, 96, 97	(302) 436-5977	Salem Selbyville:Salem
Robert Davis 804 N. Washington St Milford DE 19963	Certified 91, 94, 97	(302) 422-6518	Wesley Chapel Lincoln-Milford-Harrington

Joel M. DeHaven 342 Second Street Leipsic DE 19901	Local	(302) 736-0291	Roby Magnolia
Everett Dennis Rr 2 Box 50 Selbyville DE 19975	Local 95	(302) 436-5571	Sound Roxana
Winona Deputy 111 East St. Harrington DE 19952	Certified 91, 94, 96	(302) 398-3868	Metropolitan Lincoln-Milford-Harrington
Jayne Digennaro Rt 2 Box 311 Seaford DE 19973	Local 96	(302) 628-9027	Concord Seaford
Lee Dodd 700 E. Laurel St. Georgetown DE 19947	Certified 91, 94	(302) 856-6795	Harbeson Milton-Goshen
Charles Donaway PO Box 66 Millsboro DE 19966	Certified 91, 94	(302) 934-9309	Grace Millsboro
Josephine S. Dorey RD 9, Box 321 Millsboro DE 19966	Certified 97	(302) 934-7665	Carey's Millsboro:Carey's
Pat Dorey P O Box 220 Millsboro DE 19966	Certified 91, 94, 97	(302) 934-6962	Zoar Millsboro:Zoar
Curtis Dotson 1412 Voshells Mill Dover DE 19901	Local	(302) 697-3871	Whatcoat Camden:Whatcoat
Jane Downes 442 Court St. Dover DE 19901	Certified 91, 95	(302) 734-4461	Whatcoat Dover
Richard L. Drummond 804 W. Ivy Dr. Seaford DE 19973	Certified 93, 97	(302) 629-7861	Mt. Olivet Seaford:Mt. Olivet
Mary E. Dulany 44 Clam Shell Lane Selbyville DE 19975	Certified 97	(302) 436-0305	Zoar Selbyville:Zoar
Betty Dunn 2 Tennessee Lewes DE 19958	Certified 92, 94, 96	(302) 645-9258	Groome Bethel-Groome
Ernest Elsasser Rr 4, Box 172f Georgetown DE 19947	Local	(302) 856-6273	Harbeson Milton:Goshen
Janet English 5531 Sharptown Rd. Rhodesdale MD 21659	Local 96	(410) 883-3812	Gethsemane Seaford-Reliance

Richard Ennis 351 Sunnyside Rd. Smyrna DE 19977	Certified 94, 96	(302) 653-6765	Asbury Dover
Charlene Evans PO Box 145 Cheswold DE 19936	Certified 95, 97	(302) 674-8761	Cheswold Cheswold
Erethera Evans RD 2 Box 144d Bridgeville DE 19933	Certified 92, 93, 94, 97	(302) 337-8414	Trinity Bridgeville
James Evans 34 Church St. Bridgeville DE 19933	Certified 89, 94, 95, 96	(302) 337-7324	Trinity Dover
Ben Ewing RD 1 Box 170 Bridgeville DE 19933	Certified 91, 94	(302) 337-7395	Union Bridgeville
Joseph Faulkner 2 Bay Dr. Lewes DE 19958	Certified 95, 96	(302) 945-8414	Groome Bethel-Groome
Geneva Fennell 616 Fairview Ave. Dover DE 19904	Certified 94, 96	(302) 674-2866	Whatcoat Dover
Victoria Ferebee Rt 2 Box 6 Selbyville DE 19975	Certified 92, 94, 96	(302) 539-8362	Zoar Clarksville
Israel Figueroa 107 S. Front St. Georgetown DE 19947	Local	(302) 855-9161	Betel Betel Faith Community
John Filicicchia P O Box 102 Hartly DE 19953-0102	Local	(302) 492-1138	Hartly Hartly-Woodside
Dolores Finger-Wright 50 Heritage Dr. Dover DE 19904	Local 96	(302) 764-5174	Whatcoat Dover
Cleo Fooks 700 Elm Street Laurel DE 19956	Certified 96	(302) 875-0777	New Zion Laurel-Delmar
Gwendolyn Fountain 608 Truitt Ave. Ext. Milford DE 19963	Certified 91, 93, 96	(302) 422-6879	St. Paul Lincoln-Milford-Harrington
Augustine Freeman 18 East Peach St. Camden DE 19934	Certified 92, 95	(302) 697-6620	Whatcoat Dover
John Gaines PO Box 77 Cheswold DE 19936	Certified 90, 93, 94, 96	(302) 734-8991	Emmanuel Cheswold

Jim Gardner PO Box Q Greenwood DE 19950	Local 96	(302) 349-4324	Greenwood Greenwood
George George PO Box 293 Hartly DE 19953	Local 96	(302) 492-3530	Whatcoat Dover
Norma Gibbs PO Box 74 Millville DE 19970	Certified 95, 97	(302) 537-1223	Union Wesley Clarksville:Union Wesley
Kevin Gillespie RD 3 Box 309 N. Seaford DE 19973	Certified 95, 96	(302) 628-9816	Mt. Olivet Seaford
Sylvia Glascock P O Box 334 Lewes DE 19958	Certified 97	(302) 227-0974	Groome Bethel-Groome
Warren D. Glenn 307 Mimosa Avenue Dover DE 19904	Local	(302) 674-4891	Whatcoat Camden:Whatcoat
Allen Glindemann 106 Sweet Briar Laurel DE 19958	Local	(302) 645-9698	Groome Bethel-Groome
Aubrey B. Gober	Certified 97	(302) 422-5151	Lincoln Lincoln
Louise Gooch PO Box 317 Lewes DE 19958	Certified 92, 94, 95, 96, 97	(302) 645-6416 Lewes	St. Paul
Ralph Gooch 603 Mulberry Street Milton DE 19968	Local	(302) 684-3390	Israel Lewes
Barbara J. Goode 639 Nimitz Drive Dover DE 19901-6642	Certified 97	(302) 736-1167	Whatcoat Dover-Whatcoat
Dennis Gourley 1227 Victory Chapel Dover DE 19904	Certified 90, 93, 96	(302) 678-9707	Immanuel Union Cheswold
Yvonne Gourley 1227 Victory Chapel Dover DE 19904	Certified 97	(302) 678-9707	Immanuel Union Cheswold
Sharon Graves RD 1, Box 335 D Seaford DE 19973	Local	(302) 629-5223	Mt. Olivet Seaford:Mt. Olivet
Sheila Griffin 762 S. State Street Dover DE 19901	Local	(302) 735-1806	Whatcoat

Charles Hackney RD 1, Box 59 Rehoboth Beach DE 19971	Local	(302) 645-6594	Mt. Pleasant Lewes
Charles Hagadorn 208 David Hall Rd. Dover DE 19904	Certified 93, 94, 95, 97	(302) 736-6222	Felton Felton
Marlon Hall Rt 1 Box 62c Frankford DE 19945	Local 94	(302) 732-5725	Union Wesley Clarksville
Sahirah Hameed 11 Periwinkle Court Dover DE 19904	Local	(302) 734-4816	Whatcoat
Ken Hamm 127 N. School Lane Smyrna DE 19977	Certified 95, 96	(302) 653-4209	Cheswold Cheswold
Anna Hammond 505 Troon Rd. Dover DE 19904	Certified 95, 97	(302) 734-4680	Whatcoat Dover-Whatcoat
Marian Handy 304 Woodlawn Ave. Delmar MD 21875	Certified 96	(410) 896-3110	Union Laurel-Delmar
Barbara Hanson Rt 3 Box 34a Harrington DE 19952	Certified 92, 95	(302) 398-3553	Prospect West Harrington
Kathryn Harcum Rt 1 Box 264c Seaford DE 19973	Certified 95, 96, 97	(302) 629-5107	Salem Selbyville
B. J. Hardin 8 East 2nd Street Blades DE 19973	Certified 91, 94, 97	(302) 629-9409	Blades Seaford
Agnes Harris 33 Oakmont Drive Dover DE 19904	Certified 91, 94, 97	(302) 674-4790	Whatcoat Dover-Whatcoat
Hazel G. Harris 320 Jason St Dover DE 19904	Certified 97	(302) 736-3707	Whatcoat Dover-Whatcoat
James Harris Rt 1 Box 289 Lincoln DE 19960	Local 95	(302) 684-3187	Wesley Chapel Lincoln-Milford-Harrington
Rosalyn Harris Rt 1 Box 289 Lincoln DE 19960	Certified 91, 93, 94, 97	(302) 684-3187	Wesley Chapel Lincoln-Milford-Harrington
Sam Harris 47 Beaver Dam Dr. Seaford DE 19973	Certified 90, 94	(302) 629-4112	St. John's Seaford

Winifred Harris 1222 Afton Court Dover DE 19904	Certified 94, 96	(302) 734-4119	Whatcoat Dover
James N. Harris, Sr. Rt 1, Box 289 Lincoln DE 19960	Certified 97	(302) 684-3187	Wesley Chapel Lincoln-Milford-Harrington
Thelma Hart Rt 3, Box 156b Millsboro DE 19966	Certified 97	(302) 934-1943	Carey's Millsboro:Carey's
Gordon Hearn Rt 1, Box 257JH Seaford DE 19973	Local	(302) 628-1393	Wesley Seaford:Bethel-Concord
Jane Helm Rt 3, Box 35A Georgetown DE 19947	Certified 94, 97	(302) 856-7550	St. John's Georgetown
Franklin W. Hendricks 5732 Milford Haring Harrington DE 19952	Certified 95, 97	(302) 398-4619	Asbury Harrington-Houston
Ellen Hitchens 69 Railway Avenue Millville DE 19970	Certified 97	(302) 539-6666	Millville Millville
Gerald Hitchens RD 5 Box 142 Georgetown DE 19947	Certified 92, 95, 96	(302) 856-7823	St. John's Georgetown
Bessie L. Holland Route 2, Box 114a7 Bridgeville DE 19933	Certified 94, 97	(302) 337-0266	Trinity Bridgeville
Robert Hollingsworth 719 S. Dupont Hwy Milford DE 19963	Certified 97	(302) 422-7525	Lincoln Lincoln
Theresa C. Holmes 715 N. Church St Milford DE 19963	Certified 92, 95, 97	(302) 422-9029	Wesley Chapel Lincoln-Milford-Harrington
Accola Horsey PO Box 179 Lincoln DE 19960	Certified 92, 94, 96	(302) 422-8753	Wesley Chapel Lincoln-Milford-Harrington
Russell Howard RD 2 Box 2001 Frankford DE 19945	Local 96	(302) 539-4818	Zion Roxana
Robert L. Hudson 505 North Poplar St. Laurel DE 19956	Certified 97	(302) 875-4672	Portsville Bethel
William Hudson Rt 2 Box 86b Selbyville DE 19975	Certified 91, 94, 96	(302) 436-5779	Zoar Clarksville

Theresa Huffman RD 1, Box 724 Georgetown DE 19947	Certified 92, 95, 96, 97	(302) 934-6025	Friendship Millsboro
Virginia Hurd 443 Crickett Hollow Milford DE 19963	Certified 94, 96	(302) 422-6748	Calvary Milford
James Jefferson Rfd 1 Box 293 Lincoln DE 19960	Certified 92, 95	(302) 684-8881	Wesley Chapel Lincoln-Milford-Harrington
Betty Jestice RD 1 Box 230 Laurel DE 19956	Certified 91, 93, 95, 96	(302) 875-3316	Trinity Laurel
Laurence Jestice RD 1 Box 230 Laurel DE 19956	Certified 91, 93, 95, 96	(302) 875-3316	Trinity Laurel
Evelyn Jicha 30 Hub Court Mitchel Millsboro DE 19966	Certified 95	(302) 934-6144	Grace Millsboro
Curtis L. Johnson 210 Ellendale Road Milton DE 19968	Certified 97	(302) 684-4370	John Wesley Seaford
Percy Johnson RD 1 Box 304 Lincoln DE 19960	Certified 91, 93	(302) 684-3493	Wesley Chapel Lincoln-Milford-Harrington
Geraldine Jones 368 Post Blvd. Dover DE 19901	Certified 91, 95	(302) 736-6491	Whatcoat Dover
Linda Juskiewicz 16 Nanticoke Circle Seaford DE 19973	Certified 92, 93	(302) 629-7195	Mt. Olivet Seaford
Beverly Kasowski 2503 Maple Avenue Wilmington DE 19808	Certified 97	(302) 994-6084	Cedars Wilmington:Marshallton
Jonathan Kellam, Sr. 222 West 8th Laurel DE 19956	Certified 95, 96, 97	(302) 875-1761	New Zion Laurel:Delmar
Marie Kelly 1112 Powderhorn Dr. Newark DE 19713	Certified 97	(302) 737-2153	Cedars Wilmington:Marshallton
Fred Kilgoe 815 Easter Lane Seaford DE 19973	Local	(302) 629-5695	John Wesley Seaford
Rene Knight 107 S. Front St. Georgetown DE 19947	Local	(302) 855-9161	Betel Betel Faith Community

Edith Knotts 900 Blackbird Greens Smyrna DE 19977	Certified 92, 93, 95, 97	(302) 653-5142	Asbury Smyrna
Martha Knox RD 2 Box 114a Bridgeville DE 19933	Certified 94, 97	(302) 337-3586	Trinity Bridgeville
Chester Kulas RD 6, Box 177a Georgetown DE 19947	Local	(302) 856-6853	Bethesda Georgetown
Ralph Lee	Local	(302) 337-8198	Mt. Calvary Bridgeville
Anna Lewis 308 Old Landing Rd. Millsboro DE 19966	Local 94	(302) 934-9477	Gumboro Bethel
June Little 22 Manor Dr. Dover DE 19904	Certified 91, 93, 95, 96	(302) 734-3499	Little Creek Magnolia
Pearl Lofland 28421 Kinder Rd. Federalsburg MD 21632	Certified 91, 94, 95, 97	(302) 754-9956	Bethel Bridgeville
David Long P O Box 1384 Millsboro DE 19966	Certified 97	(302) 934-6024	Millville Millville
Louise Longshore P O Box 135 Dover DE 19903	Certified 95, 96, 97	(302) 736-1707	Whatcoat Dover:Whatcoat
Richard D. Lort Rt 2, Box 101A Selbyville DE 19975	Certified 97	(302) 436-8885	Salem Selbyville:Salem
Homer F. Lutton 609 Tyrone Ave Wilmington DE 19804-2221	Certified 97	(302) 994-9513	Marshallton Wilmington:Marshallton
Carl Madden 28-F Laws Point Rd. Selbyville DE 19975	Certified 95, 97	(302) 436-4311	Sound Roxana
Dana Madkins	Local		Whatcoat Dover-Whatcoat
Charles Donald Maebly P O Box 1295 Ocean View DE 19970	Certified 95, 96, 97	(302) 537-1674	Millville Millville
Rachel B. Marcus P O Box 414 Selbyville DE 19975-0414	Local	(302) 436-5267	Salem Selbyville:Salem
Craig C. Marker	Local	(302) 653-0662	Asbury

441 Eagles Nest Lnd Townsend DE 19734			Smyrna:Asbury
Yvonne Martz 1 Futcher Dr. Rehoboth Beach DE 19971	Certified 94	(302) 227-2041	Groome Bethel-Groome
J. Todd Marvel P O Box 243 Magnolia DE 19962	Local	(302) 335-0629	Magnolia Magnolia
James Marvel RD 1 Box 70 Georgetown DE 19947	Certified 91, 93, 95, 96	(302) 856-7268	Bethesda Georgetown
Howard Mason 730 Nylon Boulevard Seaford DE 19973	Certified 91,93,94, 97	(302) 629-8141	Mt. Olivet Seaford:Mt. Olivet
Susan Mason 730 Nylon Boulevard Seaford DE 19973	Local 94	(302) 629-8141	Mt. Olivet Seaford
Elizabeth Massey 4591 N. Dupont Hwy Dover DE 19901	Certified 91, 95, 96, 97	(302) 674-2807	Whatcoat Dover-Whatcoat
Stuart Maxson C/O Lewis, 936 Bowma Lewes DE 19958	Local 95	(302) 644-0703	Groome Bethel-Groome
Thomas L. McDougall, Sr. RD 6, Box 64A Georgetown DE 19947	Local	(302) 856-2938	Wesley Georgetown
William McGinnis 1 West Way Georgetown DE 19947	Local 94	(302) 856-2085	Wesley Georgetown
Melody McIlvain RD 2, Box 148b Milton DE 19968	Local	(302) 684-4213	Carey's Millsboro:Carey's
William R. (Bill) McIlvain, Jr. RD 2, Box 148B Milton DE 19968	Certified 97	(302) 684-4213	Carey's Millsboro:Carey's
Dorothy McKain 4793 Irish Hill Road Magnolia DE 19962	Local	(302) 335-3144	Magnolia Magnolia
Bonita McNatt 1341 Ally Mill Road Clayton DE 19938	Certified 90,95,96	(302) 659-0556	Emmanuel Cheswold
Orme Meade 22 Kingsbridge Road Rehoboth Beach DE 19971	Certified 94, 97	(302) 227-6047	Epworth Rehoboth Beach
Melissa Meredith	Certified	(302) 629-3362	St. John's

R.D. 4 Box 204 Seaford DE 19973	95		Seaford
Jeanette Mifflin R.D. 1 Box 286 Lincoln DE 19960	Certified 92,95	(302) 684-8922	Wesley Chapel Lincoln, Milford, Harrington
Thomas Mifflin RD 1 Box 286 Lincoln DE 19960	Certified 96	(302) 684-8922	Wesley Chapel Lincoln, Milford, Harrington
Bruce Miller 175 Edgewater Drive Lewes DE 19958	Certified 95	(302) 645-4963	Bethel Bethel-Groome
Jean Miller 310 Dorman Street Harrington DE 19952	Certified 92, 95	(302) 398-4660	Prospect West Harrington
David Milliken Rt 3, Box 308a Seaford DE 19973	Local	(302) 629-5673	Gethsemane Seaford:Reliance
Howard Millman, Jr. 665 Highway 1 Lewes DE 19958	Certified 91, 94, 97	(302) 645-8098	White's Chapel Milton-Nassau
Etta Mills RD 1 Box 440 Milford DE 19963	Certified 96	(302) 422-5752	Lincoln Lincoln
Helen Moore 1200 Seaford Laurel Seaford DE 19973	Local 94	(302) 629-8530	Mt. Olivet Seaford
Bertha Morris Rr 2 Box 181 Greenwood DE 19950	Certified 96	(302) 349-5454	Metropolitan Harrington
George Mortimer R.D. 4 Box 485 Seaford DE 19973	Certified 92,94	(302) 629-2677	Bethel Bridgeville
Betty Murray Rt 2 Box 2 Bridgeville DE 19933	Certified 92,93,96,97	(302) 337-8880	Mt. Calvary Bridgeville
Carmetah L. Murray 35 Fenwick Island Rd Selbyville DE 19975	Local	(302) 436-5662	Salem
Donald Murray R D 1 Box 48 Georgetown DE 19947	Certified 95	(302) 856-6107	Grace Georgetown
Frederick (Rick) Murray 29 Church Street Bridgeville DE 19933	Local	(302) 337-0241	Mt. Calvary Bridgeville
Sandra Neal	Certified	(302) 645-7173	Israel

7 Shady Nook Road Lewes DE 19958	91,94,95,97		Lewes
Gary J. Nelson RD 4, Box A Millsboro DE 19966	Local	(302) 945-7343	Long Neck Millsboro:Long Neck
June Nelson RD 4, Box A196cc1 Millsboro DE 19966	Certified 91,94,97	(302) 945-7343	Long Neck Millsboro:Long Neck
Joseph G. Newlin 105 Prince George Dr Lewes DE 19958	Local	(302) 945-8528	Conley's Chapel Angola:Conley's Chapel
Jean A. Norwood Rt 4, Box 170b Millsboro DE 19966	Certified 97	(302) 945-3111	Indian Mission Georgetown-Wesley
Vicente Nunez 305 Canterbury Apts. Bridgeville DE 19933	Local	(302) 337-0231	Betel Betel Faith Community
Jack O'Day R D 3 Box 311 Seaford DE 19973	Certified 95	(302) 629-6941	Gethsemane Seaford-Reliance
Deborah O'Neal Rt 3, Box 180h Frankford DE 19945	Certified 97	(302) 436-5785	Carey's Millsboro:Carey's
Charles (Charlie) Opdyke 6500 Bayside Drive Dover DE 19901	Certified 97	(302) 734-4959	Little Creek Magnolia
Mary Ellen Opdyke 6500 Bayside Drive Dover DE 19901	Local	(302) 734-4959	Little Creek Magnolia
Valarie F. Osterhout 251 Captains Way Millsboro DE 19966	Local	(302) 945-5218	Grace Millsboro:Grace
Kimberly Patterson 200 Parkway Drive Dover DE 19904	Local 96	(302) 734-3283	Whatcoat Dover
Crystal Pepper 11 Ronald Rich Boule Harrington DE 19952	Certified 94	(302) 398-4162	Asbury Harrington-Houston
William Pepper 11 Ronald Rich Blvd. Harrington DE 19952	Certified 94,96	(302) 398-4162	Asbury Harrington-Houston
Louise Phillips 509 N. Poplar Street Laurel DE 19956	Certified 97	(302) 875-7237	Portsville Bethel
Joan M. Pianka	Local	(302) 629-7692	Concord

Rt 2, Box 328c Seaford DE 19973			Seaford: Bethel-Concord
John Poggi 16196 S. Dupont Hwy. Harrington DE 19952	Certified 93,96	(302) 398-0342	Greenwood Greenwood
Mary Powell 208 Oakmont Dr. Dover DE 19901	Certified 94,96	(302) 674-0952	Whatcoat Dover
Glen Quillen P O Box 395 Dagsboro DE 19939	Local 95	(302) 732-6073	Bethel Dagsboro
Patricia M. Randolph 1679 S. State St. #4 Dover DE 19901	Certified 97	(302) 734-7695	Whatcoat Dover-Whatcoat
Kevin W. Reb 19 Oakcrest Drive Dover DE 19901	Certified 97	(302) 697-0452	Woodside Hartly-Woodside
Howard Reed RD 1 Box 437-M Ellendale DE 19941	Certified 95,96	(302) 684-0655	Goshen Milton
J. Joanne Reed 49 Valley Forge Rd. New Castle DE 19720	Certified 97	(302) 325-0108	Cedars Wilmington: Marshallton
Missy Rekitzke 45 North Phillips St Seaford DE 19973	Certified 94	(302) 629-0857	St. John's Seaford
Brent Rhue R D 1 Box 135 Milford DE 19963	Certified 95	(302) 684-8828	Slaughter Neck Lincoln
Lee Rich P O Box 566 Millsboro DE 19966	Certified 94	(302) 934-7038	Grace Millsboro
Joel Ridley 1501 Fast Landing Rd Dover DE 19901	Certified 96	(302) 734-4921	Cheswold Cheswold
Shirley Riley 26 Meadow Garden Ln Dover DE 19904	Certified 95,97	(302) 736-1767	Whatcoat Dover-Whatcoat
Luz J. Rivera-Nieves 107 S. Front St. Georgetown DE 19947	Local	(302) 855-9161	Betel Betel Faith Community
Alma Roach 503 S. Bedford St. Georgetown DE 19947	Certified 94,96	(302) 856-4912	Wesley Georgetown
Mim Roberts	Local	(302) 629-5654	Mt. Olivet

13 North Shore Drive Seaford DE 19973	94		Seaford
Citron Robins 12 North Market Stre Blades DE 19973	Certified 92,93,95,97	(302) 629-6481	Mt. Calvary Bridgeville
Martha Robins 12 North Market St. Blades DE 19973	Certified 92,93,95,97	(302) 629-6481	Mt. Calvary Bridgeville
Marie Robinson R D 2 Box 45 Bridgeville DE 19933	Certified 92,95	(302) 337-7877	John Wesley Seaford
Reviva Rodimak 3047 Hartly Road Hartly DE 19953	Certified 97	(302) 492-8043	Hartly Hartly-Woodside
Phyllis Ross 804 E. Third St. Seaford DE 19973	Certified 92,93,96,97	(302) 629-9728	John Wesley Seaford
Margaret Russ 216 East St. Harrington DE 19952	Certified 91,94,96	(302) 398-8794	Metropolitan Harrington
M. Pat Russum P O Box 85 Magnolia DE 19962-0085	Certified 97	(302) 335-3651	Magnolia Magnolia
Maleia Rust PO Box 296 Greenwood DE 19950	Certified 95,96	(302) 349-9266	Greenwood Greenwood
Margaret Sas 211 144th St. Ocean City MD 21842	Local 96	(410) 250-1046	Sound Roxana
Angela (Angi) Scarpitti 708 Woodsedge Road Wilmington DE 19804	Certified 97	(302) 993-0375	Cedars Wilmington:Marshallton
John P. Schutt RD 5, Box 125G3 Georgetown DE 19947	Local	(302) 934-0133	Long Neck Millsboro:Long Neck
James Scott 920 Townsend Blvd. Dover DE 19901	Certified 92,95,97	(302) 678-8144	Mt. Zion Ridgely-Marydel
Marci Scott 7 Lisa Avenue Millville DE 19970	Certified 97	(302) 539-0881	Bethel Dagsboro-Bethel
Wanda Seeney 4194 Pearson's Come Dover DE 19904	Certified 96	(302) 678-1942	Immanuel Union Cheswold
Cora N. Selby	Certified	(302) 875-3077	Israel

RD 2, Box 343 Laurel DE 19956	92,95,97		Lewes
John Shenk RR 3, Box 192B6 Laurel DE 19956	Certified 97	(302) 875-9053	Portsville Bethel
Tom Shockley PO Box 367 Millsboro DE 19966	Certified 92,94,96	(302) 934-9459	Zoar Millsboro
Lyle Simons P O Box 1296 Ocean View DE 19970	Local	(302) 539-0544	Millville Millville
George T. Simpson Rr 1, Box 245 Milton DE 19968	Certified 97	(302) 645-9148	White's Chapel Milton-Nassau
Carrye Sims 1101 White Oak Road Dover DE 19901	Certified 92,95,97	(302) 734-2068	Whatcoat Dover:Whatcoat
Joe Sipos RD 3, Box 309c Seaford DE 19973	Certified 97	(302) 629-7508	Gethsemane Seaford:Reliance
Bill Slatcher 414 Sussex Avenue Seaford DE 19973	Certified 92,94	(302) 629-6305	St. John's Seaford
Berta Smith Box 391A1, RD 3 Millsboro DE 19966	Certified 97	(302) 934-7357	Carey's Millsboro:Carey's
Charles G. Smith 26 Coventry Dr. Lewes DE 19958	Certified 95,96,97	(302) 644-1343	Bethel Bethel-Groome
Dorothy Smith 709 Truitt Avenue Ex Milford DE 19963	Certified 92,95,97	(302) 422-2162	St. Paul Harrington
Fred Smith 56 Main Street Bethel DE 19931	Local	(302) 875-4297	Bethel
Harriet Smith 21 E The Plantations Lewes DE 19958	Certified 95	(302) 645-0596	Grace Millsboro
Marie A. Smith Rt 2, Box 39 Dagsboro DE 19939	Local	(302) 732-3266	Wesley
Richard Smith 567 Winding Creek Rd Dover DE 19904	Certified 95,96	(302) 678-5825	Hartly Hartly-Woodside
Helen Snyder	Local	(302) 856-0480	Wesley

8 Mallard Run Georgetown DE 19947	94		Georgetown
Jeanne Sparks 13 Walnut Lane Selbyville DE 19975	Certified 95	(302) 436-5303	St. Matthews By The Sea Fenwick Island
John H. Sparks 13 Walnut Lane Selbyville DE 19975	Certified 91,94,97	(302) 436-5303	St. Matthews By The Sea Fenwick:St. Matthews
Mary (Ginger) Speight 1311 Concord Road Seaford DE 19973-2929	Local	(302) 629-9799	Mt. Calvary Bridgeville
Patricia Speight 615 Oak Rd. Seaford DE 19973	Certified 93,96	(302) 629-3310	Mt. Calvary Bridgeville
Florence Stanley R D 2 Box 258C Laurel DE 19956	Certified 95,97	(302) 875-4123	New Zion Laurel-Delmar
Harley Stanley 1504 West Rd. Salisbury MD 21801	Certified 96	(410) 749-2127	Union Delmar-Laurel
Janel Starling 713 Truitt Avenue Milford DE 19963	Certified 91,94	(302) 422-9747	Wesley Chapel Lincoln, Milford, Harrington
David Sterrett 205 Rivershore Drive Seaford DE 19973	Certified 92,94,96	(302) 629-8944	Mt. Olivet Seaford
Edith Stevens P O Box 152 Hartly DE 19953-0152	Certified 97	(302) 492-3856	Mt. Zion Ridgely-Marydel
Courtney Stevenson 861 Paul St. Lincoln Dover DE 19904	Certified 95,96,97	(302) 734-4324	Whatcoat Dover
William Stevenson 861 Paul St. Lincoln Dover DE 19904	Certified 95,96,97	(302) 734-4324	Whatcoat Dover
Betty Stewart PO Box 26 Mardela MD 21873	Certified 93,95,96	(410) 860-9206	Union Laurel-Delmar
Ralph Stewart 110 West Ruark Dr. Salisbury MD 21801	Certified 96	(410) 749-8735	Union Laurel-Delmar
Sally Stewart 732 Roseetree Lane Seaford DE 19973	Certified 95,96	(302) 628-3138	St. Johns Seaford
Barbara Streett	Local	(302) 934-7748	Indian Mission

R D 5 Box E-48 Georgetown DE 19947	96		Wesley-Indian Mission
Linda String R D 1 Box 39 Felton DE 19943	Certified 95	(302) 284-4865	Felton Felton
Breck Stringer 39 Sycamore Drive Lewes DE 19958	Certified 95	(302) 645-6577	Groome Bethel-Groome
Kathryn E. Sturgis P O Box 222 Cheswold DE 19936	Certified 97	(302) 734-5118	Down's Chapel Cheswold
Dan Tabler 705 E. Laurel St. Georgetown DE 19947	Certified 97	(302) 856-4513	Wesley Georgetown-Wesley
Mary Ellen Tate	Local		Whatcoat Dover-Whatcoat
Charles Taylor R D 3 Box 121-A Harrington DE 19952	Certified 94, 95	(302) 398-8814	Prospect West Harrington
Edna Taylor P O Box 57 Ocean View DE 19970	Certified 97	(302) 539-9255	Mariner's Bethel Ocean View
William Taylor 531 South Bedford St Georgetown DE 19947	Certified 91, 93, 95	(302) 856-6139	Bethesda Georgetown
Arthur Titus RR 3 Box 36 Greenwood DE 19950	Certified 95	(302) 349-4746	Todds Chapel Greenwood
Patricia Titus RR 3 Box 36 Greenwood DE 19950	Certified 95	(302) 349-4746	Todds Chapel Greenwood
Bruce Tribbitt PO Box 134 Felton DE 19943	Certified 92, 94	(302) 284-8931	Felton Felton
David Truitt PO Box 248 Lewes DE 19958	Certified 90, 94	(302) 645-2984	Bethel Bethel-Groome
Betty Tull 1009 Atlantic Ave. Seaford DE 19973	Certified 94,97	(302) 629-7330	Mt. Olivet Seaford:Mt. Olivet
Lillian Tunnell Rt 9 Box 143 Lewes DE 19958	Certified 92, 94, 95,97	(302) 645-9044	John Wesley Lewes
Rick Urgo	Local	(302) 627-5767	

33 N Pine Street
Seaford DE 19973

Thomas Vandrunen
403 Dan Briar Lane
Wyoming DE 19934

Certified
95,97

(302) 492-1307

Whatcoat
Dover-Whatcoat

Nick Varrato
PO Box 138
Millsboro DE 19966

Certified
95, 96

(302) 934-6815

Grace
Millsboro

Willard J. Wallace
32 Big Mill Branch
Seaford DE 19973

Local

(302) 628-2543

Gethsemane
Seaford:Reliance

Bettie Walters
RD 2 Box 185
Frankford DE 19945

Certified
92, 94, 97

(302) 539-1885

Union Wesley
Clarksville

Calvin Walters
RD 2 Box 180
Frankford DE 19945

Certified
94, 96

(302) 539-7176

Union Wesley
Clarksville

Jacqueline Walters
RD 1 Box 621
Frankford DE 19945

Certified
92, 94

(302) 732-9632

Zoar
Clarksville

Phyllis Walton
RD 4 Box 387
Georgetown DE 19947

Certified
91, 94, 96

(302) 856-7616

Ellendale
Ellendale

Hurley Waples
121 Church St.
Rehoboth Beach DE 19971

Certified
92, 93, 94, 95, 96

(302) 227-2485
Lewes

Mt. Pleasant

Don Ward
RD 3 Box 326
Millsboro DE 19966

Certified
91, 94

(302) 934-9636

Carey's
Millsboro:Careys

Meredith Warren
Rt 11, Box 286
Millsboro DE 19966

Certified
90,93,95,97

(302) 945-3571

Harmony
Millsboro

Tammy L. Warrington
P O Box B
Felton DE 19943

Local

(302) 284-3377

Magnolia
Magnolia

Claudia Waters
RD 1 Box 96
Frankford DE 19945

Certified
92, 94, 95, 97

(302) 539-5926

Union Wesley
Clarksville

Claire Watkins
28 Circle Drive East
Milton DE 19968

Certified
95

(302) 684-4322

Epworth
Rehoboth

Charles Watson
118 Ann Avenue
Dover DE 19901

Certified
92, 94, 95, 97

(302) 674-0645

Wesley Chapel
Lincoln-Milford-Harrington

Joyce A. Webber

Certified

(302) 653-9101

Kenton

3668 Sudlersville R. Clayton DE 19938	95,96,97		Clayton
Pauline Wescott Box 412 Frankford DE 19945	Certified 93, 94, 96	(302) 732-3795	Zoar Clarksville
John Weston 16 Taft Avenue Fenwick Island DE 19944	Certified 92, 95	(302) 436-2979	St. Matthews By-The-Sea Fenwick Island
Doris Whaley RD 2 Box 124 Seaford DE 19973	Certified 95, 96, 97	(302) 629-4236	Mt. Zion Bethel
William Whitaker 4 Coty Lane Seaford DE 19973	Local 96	(302) 628-0380	Mt. Olivet Seaford
Aizeda White 302 Townsend St. Laurel DE 19956	Certified 92, 94, 95, 96	(302) 875-7725	New Zion Laurel-Delmar
Barbara Ann White 51 Captains Lane Selbyville DE 19975	Local	(302) 436-5156	Salem Selbyville:Salem
Linda Whitmore RD 3 Box 390 Georgetown DE 19947	Local 94	(302) 856-3174	Groome Bethel-Groome
George H. Wicks IV 104 N. High Street Smyrna DE 19977	Local	(302) 653-0795	Asbury Smyrna:Asbury
Elaine Wilkerson RD 2 Box 122 Greenwood DE 19950	Certified 95,97	(302) 349-5197	Todd's Chapel Greenwood
Sandy Wilkins RD 5 Box 21 Milford DE 19963	Certified 91, 93, 96	(302) 422-8192	Calvary Milford
Alvin Wilson RD 3 Box 180 Dover DE 19901	Certified 94, 95	(302) 734-5570	Magnolia Magnolia
Beatrice Wilson 908 Woodcrest Dr. Dover DE 19904	Local 96	(302) 674-8859	Whatcoat Dover
Bernice Wilson RD 1 Box 462 Bridgeville DE 19933	Certified 95, 96	(302) 337-7141	Cannon Cannon
Clealyn Wilson 130 Brandywine Drive Dover DE 19901	Certified 95,97	(302) 674-0625	Whatcoat Dover
Holly Wilson	Certified	(302) 945-4545	St. John's

79 Barkantine Drive Millsboro DE 19966	94,97		Georgetown
Elsie L. Wingo 500 Palmer St. #312 Milton DE 19968	Certified 93,97	(302) 684-8753	Friendship Millsboro
Thomas Wolfe 1136 Harbor South J2 Long Neck DE 19966	Local 96	(302) 945-3857	Long Neck Long Neck
Carl L. Wright P O Box 377 Lewes DE 19958	Local	(302) 945-9771	Israel Lewes
Cleora Wright RD 1 Box 450 Bridgeville DE 19933	Certified 92, 95	(302) 629-9840	Wesley Chapel Lincoln-Milford-Harrington
Glenn Wright 131 Winding Ridge Rd Dover DE 19904	Local 96	(302) 736-3394	Wyoming Wyoming
Odette Wright Rt 3, Box 504 Millsboro DE 19966	Certified 96,97	(302) 945-2930	Indian Mission Georgetown-Wesley
William Wright 254 David Hall Road Dover DE 19904	Local 95	(302) 736-6543	Wesley Dover
Norma Young RD 2 Box 253 Lincoln DE 19960	Certified 94, 95, 96	(302) 422-5402	Lincoln Lincoln
Timothy P. Young 85 Walnut Drive Seaford DE 19973-1865	Certified 95,97	(302) 629-2424	Gethsemane Seaford:Reliance
Ruth Ann Zimmerman 4 Oaknoll Road Wilmington DE 19808	Certified 97	(302) 999-7474	Cedars Wilmington:Marshallton
Rosalie Zober-Edwards 155 Old Mill Rd. Dover DE 19901	Certified 95, 96	(302) 697-6369	Whatcoat Dover

Easton District

Abbott, Dwayne (1996), 4972 Rhodesdale Rd., Rhodesdale, MD 21659 (Vienna-Elliotts: Reid's Grove)	410-226-6498
Adkins, John (1996), 110 Maple Avenue, Cambridge, MD 21613 (Church Creek: Madison)	410-226-6498
Alford, Thelma C. (1994), 106 Stewart Avenue, Oxford, MD 21654 (Oxford-Williamsburg: Waters)	410-226-5428
Atkinson, Gary K. (1995), 11398 St. James-Newtown Road, Worton, MD 21678	

Baines, Linwood (1995), P.O. Box 218, St. Michaels, MD 21663 (St. Michaels-Royal Oak-Bellevue: Union)	410-745-3254
Banks, Raymond E. (1994), P.O. Box 175, Oxford, MD 21654 (Oxford-Williamsburg: Waters)	410-226-5410
Barry, David (1994), P.O. Box 147, Kennedyville, MD 21645 (Still Pond-Kennedyville: Kennedyville)	410-348-5633
Barton, Mary J. (1997), P.O. Box 413, Neavitt, MD 21625 (Bozman-Riverview: Neavitt)	410-745-2492
Bass, Thomas R. (1997), P.O. Box 194, Rock Hall, MD 21661 (Rock Hall: Wesley Chapel)	410-778-7590
Bayliss, Lynda (1997), 907 Worcester Rd, Stevensville, MD 21666 (Kent Island: Chester)	410-643-2160
Bell, Shirley (1996), P.O. Box 39, Church Creek, MD 21622 (Church Creek: Milton)	410-228-3871
Bennett, Besty (1996), P.O. Box 278, Sudlersville, MD 21668 (Sudlersville: Calvary-Asbury)	410-438-3997
Benson, Sandra (1997), 7097 Quaker Neck Rd, Chestertown, MD 21620 (Ridgely-Marrdel: Replanted Zion)	410-482-7892
Berry, Jean (1997), 313 Ericson Ave., Betterton, MD 21610 (Worton-Fairlee: Worton)	410-778-6879
Black, Robert (1996), P.O. Box 3, Goldsboro, MD 21636 (Goldsboro: Trinity)	410-482-8327
Blake, Peggy (1996), P.O. Box 154, Worton, MD 21678 (Still Pond-Coleman: St. Georges)	410-778-2379
Blunt, S. Thomas (1994), 13963 Oakland Road, Ridgely, MD 21660 (Ridgely-Bridgetown-Thawleys: Ridgely)	410-634-2654
Boda, Betty (1997), 1601 Hambrooks Blvd., Cambridge, MD 21613 (East New Market: Brookview)	410-228-3308
Bogert, Randall (1996), 5448 Elks Club Road, Cambridge, MD 21613 (Cambridge-Zion: Zion)	410-228-8683
Boggs, Patricia (1996), 1013 Duhamel Road, Goldsboro, MD 21636 (Goldsboro: Henderson)	410-438-3307
Boggs, Roland (1997), 1013 Duhamel Road, Goldsboro, MD 21636 (Goldsboro: Henderson)	410-438-3307
Bohaker, Timothy (1993), 5304 Cassons Neck Road, Cambridge, MD 21613 (Cambridge-Zion: Zion)	410-228-7227
Bonds, Christine (1993), 126 Wisteria Lane, Stevensville, MD 21666 (Chester-Stevensville: Ezion)	410-643-2084
Bordley, Isabell R. (1996), 1602 Burrisville Road, Centreville, MD 21617 (Church Hill-Burrisville: Mt. Zion)	410-758-4428
Bordley, Thomas (1995), 1106 Love Point Road, Stevensville, MD 21666 (Chester-Stevensville: Ezion)	410-643-6024 410-643-6024
Bostick, June W. (1995), 104 Sussex Avenue, Greenwood, DE 19950 (Greensboro-Burrisville: Union)	302-349-4053
Boyer, Catherine E. (1996), 11561 Still Pond Road, Worton, MD 21678 (Still Pond-Coleman: New Christian Chapel of Love)	410-348-5463
Bradley, Sydney C. (1993), P.O. Box 188, East New Market, MD 21631 (Secretary-Dorchester: Secretary)	410-943-4485
Brice, Diane Townsend (1996), 325 South Lane, Easton, MD 21601 (Easton-Miles River: Asbury)	410-822-9416
Brickley, Lucky (1995), 25513 Hill Road, Greensboro, MD 21639 (Greensboro: St. Paul)	410-482-8621
Briggs, Tammy (1996), P.O. Box 113, Greensboro, MD 21639 (Greensboro: St. Paul's)	410-482-6370
Brinkley, Carolyn (1994), 206 Park Lane, Federalsburg, MD 21632	410-754-5047

- (Federalsburg-Denton: John Wesley)
- Brinsfield, John (1997), 4925 Cicone Road, Vienna, MD 21869 410-378-3811
(Vienna-Elliotts: Reid's Grove)
- Brinsfield, Russell (1997) P.O. Box 401, Vienna, MD 21869 410-376-3378
(Vienna-Elliotts: Reid's Grove)
- Briscoe, Margaret (1996), P.O. Box 121, Galena, MD 21635 410-648-5162
(Millington-Crumpton: Asbury)
- Brodka, George (1996), 28782 Dolvin, Wye Mills, MD 21679 410-827-8451
(Queen Anne-Wye Mills: Wye Mills)
- Brooks, James E. (1996), 29465 Backtown Road, Trappe, MD 21673 410-476-3264
(Oxford-Williamsburg: Scotts)
- Brown, Catherine (1996), 4110 Ocean Gateway, Rt. 50, Vienna, MD 21869 410-376-3982
(East New Market-Linkwood: Mt. Pleasant)
- Brown, Clara M. (1995), 202 Cannon Street, Chestertown, MD 21620 410-778-0104
(Chestertown-Pomona: Janes)
- Brown, Delois (1997), 33511 Sassafras Court, Galena, MD 21635 410-755-6422
(Sassafras: John Wesley)
- Brown, Douglas (1995), 26229 Bailey's Lane, Easton, MD 21601 410-822-2691
(Wittman-McDaniel: New St. John's)
- Brown, Madison (1996), P.O. Box 64, Centreville, MD 21617 410-758-0329
(Centreville-Newtown: Earle's Chapel)
- Brown, Mary C. (1997), 300 Browns Farm, Church Hill, MD 21623 410-556-6120
(Church Hill - Price: Bethany)
- Brown, Mary L. (1997), 304 Sawmill Lane, Grasonville, MD 21638 410-827-8419
(Grasonville-Carmichael: Bryan's)
- Brown, William R., III (1997), 6659 East New Market Rd., Hurlock, MD 21643 410-943-4192
(Hurlock-Wesley: Unity-Washington)
- Bryan, Thurman T. (1996), 3769 Hirst Avenue, Trappe, MD 21673 410-476-3715
(Oxford-Williamsburg: Scotts)
- Burke, Evalena (1996), P.O. Box 195, Barclay, MD 21607 410-438-3141
(Church Hill-Burrisville: St. Daniels)
- Burke, Robert (1997), P.O. Box 195, Barclay, MD 21607 410-438-3141
(Church Hill-Burrisville: St. Daniels)
- Burke, Roy (1995), P.O. Box 203, Queenstown, MD 21658 410-827-7861
(Grasonville-Carmichael: John Wesley)
- Bush, Don D. (1996), 4120 Main Street, Chester, MD 21619 410-843-5881
(Chester-Stevensville: Union Wesley)
-
- Caldwell, Alice A. (1995), P.O. Box 91, Easton, MD 21601 410-822-7579
(Easton-Miles River: St. Matthews)
- Caldwell, Stanley (1994), 9690 Tilghman Island Road, McDaniel, MD 21647 410-745-2152
(Wittman-McDaniel: New St. John's)
- Camper, Katherine (1995), 725 Rosemount Avenue, Cambridge, MD 21613 410-228-7178
(Cambridge-Vienna: St. Luke)
- Campher, Dorothy T. (1992), P.O. Box 4, Chestertown, MD 21620 410-778-3639
(Millington-Pondtown: Joshua Chapel)
- Carroll, Elizabeth (1996), P.O. Box 156, Galena, MD 21635 410-648-5509
(Galena-Warwick: Olivet)
- Case, Deborah (1997), 119 W. Main Street, Sudlersville, MD 21668 410-758-6558
(Sudlersville: Calvary-Asbury)
- Casey, Charles, Sr., (1993), 1614 Dudley Corners Road, Millington, MD 21651 410-778-4250
(Millington-Crumpton: Double Creek)
- Caulk, James L. (1993), P.O. Box 639, Chestertown, MD 21620 410-778-2899
(Chestertown-Pomona: Emmanuel)
- Cephas, Frances (1996), 22022 Marsh Creek Road, Preston, MD 21655 410-673-2113
(Preston-Hurlock: Mt. Calvary)
- Christy, Lillian (1995), 21 New St., Trace Apt., Middletown, DE 19709

- (Sassafras-Warwick: John Wesley) 410-758-6723
- Conner, Barry (1997), 24380 Waterview Road, Worton, MD 21678 410-778-5904
(Worton-Fairlee: St. James)
- Cook, Cheryl (1997), 2702 Sherman Drive, Chester, MD 21619 410-643-4099
(Chester-Kent Island)
- Cook, Renee (1997), P.O. Box 112, Cambridge, MD 21613 410-228-8346
(Cambridge-Vienna: St. Luke)
- Cooper, George H., Jr. (1995), 26981 Tunis Mills Road, Easton, MD 21601 410-822-0201
(Easton-Miles River: St. Matthews)
- Cornish, Donald (1996), P.O. Box 136, 634 Del Rhodes Avenue, Queenstown, MD 21658 410-778-5050
(Grasonville-Carmichael: John Wesley)
- Cornish, Martina (1995), P.O. Box 31, Taylors Island, MD 21669 410-397-3476
(Taylors Island: Jefferson)
- Cornish, Paulette (1996), 1000 Pine Street, Cambridge, MD 21613 410-228-8364
(Cambridge-Vienna: St. Luke)
- Cornish, Ronald (1996), P.O. Box 136, Queenstown, MD 21658 410-827-8339
(Grasonville-Carmichael: John Wesley)
- Cotton, Bertha (1996), P.O. Box 26, 12810 Church Street, Still Pond, MD 21667 410-778-1149
(Still Pond-Coleman: New Christian Chapel of Love)
- Council, Karaleen (1994), 10049 Kitty's Corner Road, Cordova, MD 21625 410-822-0739
(Queen Anne-Wye Mills: Hillsboro)
- Council, Peter (1994), 10049 Kitty's Corner Road, Cordova, MD 21625 410-822-0739
(Queen Anne-Wye Mills: Hillsboro)
- Cox, Donald H., Sr. (1997), 3314 Landrum Drive, East New Market, MD 21631 410-228-2631
(Cambridge-Choptank: Antioch)
- Craig, Merle (1996), P.O. Box 535, Cecilton, MD 21913 410-275-2367
(Galena-Warwick: Olivet)
- Crisko, Michael (1995), R.D. 2 Box 85 1/2, Bridgeville, DE 19933 302-337-0633
(Federalsburg-Bloomery: Christ)
- Cronshaw, Eldridge P. (1997), 701 Roe-Ing, Centreville, MD 21617 410-758-0155
(Sudlersville: St. Paul's)
- Cruise, Jacqueline (1997), 1803 Chester Drive, Chester MD 21619 410-643-5395
(Chester: Kent Island)
- Daniels, Eric W. (1996), 1904 Pondtown Road, Chestertown, MD 21620 410-482-6904
(Millington-Pondtown: Mt. Pleasant)
- Davis, Charles V. (1994), 4910 Drawbridge Road, Cambridge, MD 21613 410-228-1810
(Cambridge-Christ-Waters: Christ)
- Dean, Thomas (1996), 3009 Ocean Gateway, Cambridge, MD 21613 410-228-6883
(Secretary-Dorchester: Friendship)
- Demby, Vandalia (1995), 13145 Charlestown Road, Worton, MD 21678 410-348-5358
(Still Pond-Coleman: Union)
- Demby, Harry (1997), P.O. Box 355, Centreville, MD 21617 410-822-0202
(Centreville-Newtown: Earles Chapel)
- Dorsey, Webster L., Jr. (1992), P.O. Box 93, Easton, MD 21601 410-822-0202
(Preston-Hurlock: Hurlock)
- Dulin, Alice (1997), 11542 Three Bridges Rd., Cordova, MD 21625 410-822-7936
(Queen Anne-Wye Mills: Hillboro)
- Dunn, James F. (1997), P.O. Box 88, Rock Hall, MD 21661 410-639-7145
(Rock Hall: Raum Chapel)
- Dwyer, Ann (1996), 208 N. Main Street, Galena, MD 21635 410-648-5104
(Galena-Warwick: Olivet)
- Edmonds, Leona (1997), 1980 Liners Road, Church Creek, MD 21622 410-963-8202
(Church Creek: John Wesley)
- Elbert, Charles (1994), 207 Poplar Street, Hurlock, MD 21643

- (Preston-Hurlock: Hurlock)
- Evans, Linda T. (1995), 5040 Mt. Zion Avenue, Hurlock, MD 21643 410-754-9360
(Federalsburg-Denton: Zion)
- Evans, Phyllis (1996), P.O. Box 445, Neavitt, MD 21651 410-745-2451
(Bozman-Riverview: Neavitt)
- Farnell, Mark (1996), 4116 Whiteleyville Road, Hurlock, MD 21643 410-943-8724
(Vienna-Elliots: Vienna)
- Farnell, Robert E. (1996), P.O. Box 415, Cambridge, MD 21613 410-376-3178
(Cambridge-Zion: Zion)
- Farrow, Gregory L. (1996), 7192 American Corner Road, Denton, MD 21629 410-479-3210
(Federalsburg-Denton: Metropolitan)
- Farrow, Viola A. (1997), 7192 American Corner Road, Denton, MD 21629 410-479-3210
(Federalsburg-Denton: Metropolitan)
- Fenwick, Geraldine (1996), 13166 Jones Lane, Worton, MD 21678 410-348-5296
(Still Pond-Coleman: New Christian Chapel of Love)
- Fields, Eva (1996), Box 121, Newtown Road, Chester, MD 21619 410-643-3817
(Chester-Stevensville: Union Wesley)
- Fisher, Mary (1995), 140 Wisteria Lane, Stevensville, MD 21666 410-643-6214
(Chester-Stevensville: Ezion)
- Fisher, Mildred (1997), 6171 Westbrooke Road, Salisbury, MD 21801 410-548-5645
(Cambridge-Vienna: Wesley)
- Fitzhugh, John (1997), P.O. Box 9, Henderson, MD 21640 410-482-7094
(Goldsboro: Henderson)
- Foard, Alice (1997), P.O. Box 298, Hurlock, MD 21643 410-943-4730
(Hurlock-Wesley: Wesley)
- Fogle, Debbie (1997), 103 Chestnut Road, Stevensville, MD 21666 410-643-3335
(Chester: Kent Island)
- Foster, Alfred W. (1996), 2305 Church Creek Road, Cambridge, MD 21613 410-228-6155
(Taylors Island: Christ Rock)
- Foster, Anna M. (1996), 803 Camelia Street, Cambridge, MD 21613 410-228-4121
(Cambridge-Waugh: Waugh)
- Foster, Isabelle (1992), 4850 Newtown Road, Preston, MD 21655 410-673-7325
(Preston-Hurlock: Mt. Calvary)
- Foster, Michael, Sr. (1996), 803 Camelia Street, Cambridge, MD 21613 410-228-4131
(Cambridge-Waugh: Waugh)
- Foster, Sarah (1995), 5236 Egypt Road, Cambridge, MD 21613 410-828-5639
(Cambridge-Vienna: St. Luke)
- Fountain, Mattie (1995), P.O. Box 633, St. Michaels, MD 21663 410-745-2182
(St. Michaels-Royal Oak-Bellevue: Union)
- Freeman, Richard (1996), 23768 L Road, Chestertown, MD 21620 410-639-7992
(Rock Hall-Fairlee: Mt. Pisgah)
- Gatewood, Sarah (1997), P.O. Box 33, Warwick, MD 21912 410-755-6674
(Sassafras-Warwick: Johnson's Chapel)
- George, Dorothy L. (1996), 1351 Hartley Raod, Hartley, DE 19953 410-745-9090
- Getchell, Sally (1996), P.O. Box 310, Bozman, MD 21612 410-745-9090
(Bozman-Riverview)
- Gibbs, Alice (1993), 26507 Marydel Road, Marydel, MD 21649 410-482-8596
(Ridgely-Marydel: Mt. Zion)
- Gibson, Beatrice (1995), 11594 Longwoods Road, Easton, MD 21601 410-822-4795
(Easton-Miles River: St. Matthews)
- Green, Shirley (1994), 702 Riverside Drive, Chester, MD 21619 410-643-4878
(Chester-Stevensville: Union Wesley)
- Green, Thelma (1996), 300 Green Lea Road, Chester, MD 21619 410-643-5263

(Chester-Stevensville: Union Wesley)	
Greene, Edward (1994), R.D. 2 Box 112A, Federalsburg, MD 21631 (Federalsburg-Denton: John Wesley)	410-754-8235
Greene, Jacqueline (1996), 5659 Gates Street, Bellevue, MD 21662 (St. Michaels-Royal Oak-Bellevue: St. Luke)	410-745-5320
Griffin, Elsie M. (1994), 316 South Street, Easton, MD 21601 (Easton-Miles River: Asbury)	410-822-6354
Griffin, Leroy S. (1996), P.O. Box 184, Stevensville, MD 21666 (Chester-Stevensville: Ezion)	410-643-4588
Groce, Hilda M. (1997), 11506 Longwoods Road, Easton, MD 21601 (Centreville-Newtown: New Zion)	410-822-2373
Gustafson, Charles R. (1997), P.O. Box 152, Crumpton, MD 21678 (Millington-Crumpton: Double Creek)	410-928-3216
Hall, Harriette (1996), 301 Fey Road, Chestertown, MD 21620 (Chestertown-First: First)	410-778-2627
Handy, E. Delores (1995), 134 Gravel Run Road, Grasonville, MD 21638 (Grasonville-Carmichael: Bryans)	410-827-8337
Hanifee, Larry (1996), P.O. Box 97, Millington, MD 21651 (Millington-Crumpton: Asbury)	410-928-5265
Harris, Gloria (1995), 29722 Cordova-Skipton Road, Cordova, MD 21625 (Centreville-Newtown: New Zion)	410-822-8789
Harris, Shirley (1995), 25498 Lovers Lane, Chestertown, MD 21620 (Chestertown-Pomona: Emmanuel)	410-778-3630
Hawkins, William (1997) (Centreville-Newtown: Earles Chapel)	
Hayward, Alfonso (1996), 709 Lomax Street, Easton, MD 21601 (Wittman-McDaniel: New St. John's)	410-482-8047
Heide, Helen (1995), 17758 Henderson Road, Marydel, MD 21649 (Goldsboro: Henderson)	410-482-8047
Henry, Daniel O. (1996), 4218 East New Market-Hurlock Road, East New Market, MD 21631 (East New Market-Linkwood: Mt. Zion)	410-943-3450
Henry, Gloria (1995), P.O. Box 268, Hurlock, MD 21643 (Preston-Hurlock: Hurlock)	410-943-3283
Hodil, Earl (1997), 9415 Romancoke Road, Stevnesville, MD 21666 (Chester: Kent Island)	410-643-5502
Hoffman, Gil (1996), 238 Evans Lane, Stevensville, MD 21666 (Chester: Kent Island)	410-643-2477
Hoffman, Irene (1996), 238 Evans Lane, Stevensville, MD 21666 (Chester: Kent Island)	410-643-2477
Hoge, R. Allen (1994), 704 Maryland Avenue, Cambridge, MD 21613 (Cambridge-Zion: Zion)	410-228-5047
Holland, Annabelle (1996), 4345 Cabin Creek-Hurlock Road (Preston-Hurlock: Hurlock) Hurlock, MD 21643	410-943-3659
Hollis, Anna T. (1996), 324 Hackett Road, Centreville, MD 21617 (Church Hill-Burrisville: Mt. Zion)	410-758-0189
Hollis, Madelyn M. (1996), 103 Holton Street, Centreville, MD 21617 (Centreville-Newtown: Charles Wesley)	410-758-1498
Howard, Robert C. (1997), 948 Hudson Road, Cambridge, MD 21613 (Cambridge-Choptank: Spedden)	410-228-1070
Hubbard, Lorenzo (1997), 21574 Dover Bridges Road, Preston, MD 21655 (Preston-Hurlock: Mt. Calvary)	410-673-7918
Huff, Shirley (1994), 10645 River Road, Denton, MD 21629 (Federalsburg-Denton: Metropolitan)	410-479-2523
Hughes, Cheryl (1997), 615 Chester River Road, Grasonville, MD 21638 (Chester: Kent Island)	410-827-8463
Hurd, Marjorie (1996), 324 River Road, Chestertown, MD 21620 (Chestertown-First: First)	410-778-7084
Hutchins, Ronald (1996), 339 Tuxward Road, Hartly, DE 19953	302-492-8512

(Ridley-Marydel: Union)

- Jackson, Bessie H. (1994), 28679 Llandaff Road, Easton, MD 21601
(Oxford-Williamsburg: Williamsburg) 410-822-0116
- Jackson, Lucinda (1995), 503 Muir Street, Apt. 200, Cambridge, MD 21613
(East New Market-Linkwood: Thompson Chapel) 410-228-4524
- Jackson, Reginald (1995), 111A Davis Lane, Federalsburg, MD 21632
(Federalsburg-Denton: Zion) 410-754-8941
- Jackson, Shirley (1995), 702 Rigby Avenue, Cambridge, MD 21613
(Cambridge-Waugh: Waugh) 410-228-5499
- Johnson, Allen M. (1995), 5676 Johnstown Road, Chestertown, MD 21620
(Chestertown-Pomona: Emmanuel) 410-778-2340
- Johnson, Charles (1996), 302 Middle Street, P.O. Box 157, Millington, MD 21651
(Millington-Pondtown: John Wesley) 410-928-3208
- Johnson, Clinton M. (1996), 5432 Moose Lodge Road, Cambridge, MD 21613
(Cambridge-Grace: Grace) 410-228-9291
- Johnson, Ethel (1995), P.O. Box 412, Rock Hall, MD 21661
(Rock Hall-Fairlee: Mt. Pleasant) 410-639-7539
- Johnson, Flossie (1996), 7482 Poplar Avenue, Chestertown, MD 21620
(Chestertown-Pomona: Emmanuel) 410-778-4523
- Johnson, Louise (1995), 5700 Johnstown Road, Chestertown, MD 21620
(Chestertown-Pomona: Emmanuel) 410-778-4073
- Jolley, Dorothy (1997), 4023 Hawkeye Road, East New Market, MD 21631
(East New Market-Linkwood: Thompson Chapel) 410-943-8471
- Jones, Carlton (1995), 119 Douglas Drive, Hurlock, MD 21643
(Preston-Hurlock: Mt. Calvary) 410-943-3512
- Jones, Florence (1995), 22451 Crossroad, Chestertown, MD 21620
(Rock Hall, Fairlee: Asbury) 410-778-1821
- Jones, Joyce (1996), P.O. Box 164, Bozman, MD 21612
(Bozman-Riverview: Bozman) 410-745-9475
- Jones, Richard (1996), P.O. Box 164, Bozman, MD 21612
(Bozman-Riverview: Bozman) 410-745-9475
- Jones, Ruth (1995), 22132 Havercamp Road, Preston, MD 21655
(Preston-Hurlock: Mt. Calvary) 410-673-7740
- Jordan, Carmen (1997), 110 Water Street, Warwick, MD 21912
(Sassafras-Warwick: John Wesley) 410-755-6852
- Joshua, Robert (1996), 13029 Newton Road, Queen Anne, MD 21657
(Centreville-Newton: New Zion) 410-822-7589
- Kanarr, John W. (1996), 26135 Shore Highway, Denton, MD 21629
(Harmony-Ames: Ames) 410-479-1736
- Kaye, Robert (1996), P.O. Box 313, Ridgely, MD 21660
(Sudlersville: Ingleside) 410-634-1115
- Kelley, Jonathan (1996), 6179 Tolchester Road, Rock Hall, MD 21661
(Rock Hall: Rock Hall) 410-639-7558
- Kennedy, Bernard (1997), 107 Powell Street, Centreville, MD 21617
(Centreville: Centreville) 410-758-2918
- Kennedy, Beth (1996), P.O. Box 36, Taylors Island, MD 21669
(Church Creek: Taylors Island) 410-997-3549
- Kessinger, Lee (1997), Matapeake Estate, Stevensville, MD 21666
(Chester: Kent Island) 410-643-2158
- Kreek, David L. (1997), 806 Pinchurst Drive, Cambridge, MD 21613
(Cambridge-Choptank: Spedden) 410-221-1969
- Landman, Joyce (1996), 5635 Bellevue Road, Royal Oak, MD 21662 410-745-5849

- (St. Michaels-Bellevue-Royal Oak: St. Luke)
- Larkin, Philip E. (1995), 104 Malone Avenue, Foxley Manor, Chestertown, MD 21620
(Chestertown: First) 410-778-4010
- Larrimore, Rowena Lyn (1997), 217 N. Academy Road, Greensboro, MD 21639
(Greensboro-Burrisville: St Paul's) 410-482-8157
- Leap, Dorothy R. (1996), 12203 Azalea Court, Worton, MD 21678
(Chestertown: First) 410-778-3735
- Lee, Arthur (1997), 216 N. Commerce Street, Centreville, MD 21617
(Centreville-Newtown: New Zion) 410-758-2646
- Lee, Katherine (1995), 216 N. Commerce Street, Centreville, MD 21617
(Centreville-Newtown: New Zion) 410-758-2646
- Leonard, Priscilla (1997), P.O. Box 115, Church Hill, MD 21623
(Church Hill-Price: Bethany) 410-758-3289
- Lewis, Osylee M. (1994), 2116 Wingate-Bishop's Head Road, Wingate, MD 21675
(Wingate-St. Thomas: St. Thomas) 410-397-8183
- Liener, Lillian (1995), 22865 Jackson Lane, Wittman, MD 21676
(Bozman-Riverview: Asbury) 410-745-5349
- Lidman, Brian (1997), 1337 Queen Anne Road, Chester, MD 21619
(Chester: Kent Island) 410-643-4971
- Long, John C. (1994), 5864 Castle Haven Road, Cambridge, MD 21613
(Cambridge-Choptank: Beckwith) 410-228-3389
- Lowry, Julie (1997), 4723 West Preston Road, Federalsburg, MD 21632
(Hurlock-Wesley: Unity Washington) 410-754-5004
- Lynch, Ronald G. (1996), 1006 Cox Neck Road, Chester, MD 21619
(Chester-Stevensville: Union Wesley) 410-643-8719
-
- MacClelland, Kenneth R. (1997), 166 Tockwogh Street, Earlesville, MD
(Galena-Warwick: Mt. Olivet) 410-275-1279
- Manokey, Gladys (1995), 4550 White Marsh Road, Madison, MD 21648
(Taylors Island: St. Paul's) 410-228-2611
- Marshall, Iva C. (1996), P.O. Box 45, Wittman, MD 21676
(Bozman-Riverview: Asbury) 410-745-2622
- Marshall, Melvin (1996), P.O. Box 45, Wittman, MD 21676
(Bozman-Riverview: Asbury) 410-745-2622
- Matthews, Alma (1996), 809 Bayly Road, Cambridge, MD 21613
(Cambridge: Waugh) 410-228-6446
- Matthews, Carol J. (1997), 25728 Lambs Meadows, Worton, MD 21678
(Worton-Fairlee: Worton) 410-348-5915
- Matthews, Clifford (1997), 25728 Lambs Meadows, Worton, MD 21678
(Worotn-Fairlee: Worton) 410-348-5915
- McAllister, Elizabeth (1997), 29475 Old Loctus Road, Kennedyville, MD 21645
(Galena-Warwick: Olivet) 410-778-5011
- McGee, Mary (1996), P.O. Box 291, Chester, MD 21619
(Chester-Stevensville: Union Wesley) 410-643-7056
- Mead, Carmen (1996), 8425 Mitchell Road, Denton, MD 21629
(Harmony-Ames: Harmony) 410-479-3485
- Meisinger, Darek (1995), P.O. Box 224, Trappe, MD 21673
(Trappe: Trappe) 410-476-3228
- Meredith, Lucy (1995), P.O. Box 94, Chester, MD 21619
(Chester-Stevensville: Union Wesley) 410-643-6149
- Merriken, E. Dee (1997), 730 Academy Apt., Federalsburg, MD 21632
(Federalsburg-Bloomery: Chestnut Grove) 410-754-9329
- Miller, Ruth (1996), P.O. Box 67, 13875 A.G.H. Highway
(Galena-Warwick: Olivet) Georgetown, MD 21930 410-648-5345
- Mills, Phyllis E. (1995), 1817 Crocherson Road, Bishop's Head, MD 21672
(Wingate-St. Thomas: St. Thomas) 410-397-8326
-
- Molock, Brenda C. (1996), 4992 Drawbridge Road, Cambridge, MD 21613

(Cambridge-Christ-Waters: Waters)	410-228-9521
Molock, Delores (1995), 4514 Fork Neck Road, Vienna, MD 21869	410-228-7510
(Cambridge-Christ-Waters: Waters)	
Molock, Derrick G. (1996), 6210 Mill Drive, Hurlock, MD 21643	410-943-4013
(Cambridge-Christ-Waters: Christ)	
Molock, Doris (1996), 3247 Blackwater Road, Church Creek	410-397-3667
(Church Creek-John Wesley: John Wesley) MD 21622	
Molock, Hazel (1995), 522 Pine Street, Cambridge, MD 21613	410-228-3517
(Cambridge-Christ-Waters: Waters)	
Molock, Richard (1996), 4992 Drawbridge Road, Cambridge, MD 21613	410-228-9521
(Cambridge-Christ-Waters: Christ)	
Moore, Irene E. (1996), 8596 Caulksfield Road, Chestertown, MD 21620	410-778-2379
(Still Pond-Coleman: St. Georges)	
Moore, Mary E. (1995), 1910 Wingate-Bishop's Head Rd., Wingate, MD 21675	
(Wingate-St. Thomas: St. Thomas)	410-397-6408
Morgan-Goolsby, David (1997), P.O. Box 220, Royal Oak, MD 21662	410-763-8347
(Bellevue-Royal Oak: St. Luke)	
Murdoch, Susan R. (1995), 400 Perlee Road, Centreville, MD 21617	410-758-0305
(Centreville: Centreville)	
Murray, Charles R. (1994), P.O. Box 234, Wye Mills, MD 21679	410-827-7088
(Ridgely-Marydel: Mt. Pleasant)	
Murray, Charles E. (1996), P.O. Box 179, Holly Road, Ridgely, MD 21660	410-479-1091
(Ridgely-Marydel: Replanted Zion)	
Murray, Mildred (1994), 4716 Back Street, Hurlock, MD 21643	410-943-3740
(Preston-Hurlock: Hurlock)	
Murray, Rodney C. (1995), 8656 Beechley Road, Wittman, MD 21676	410-745-5167
(Wittman-McDaniel: New St. John's)	
Nagel, Jo Anne (1995), 4490 Laurel Grove Road, Federalsburg, MD 21632	
(Federalsburg-Concord: Union)	410-754-8848
Neubauer, David R. (1997), 2888 Cox Neck Road, Chester, MD 21629	410-643-4028
(Chester: Kent Island)	
Nichols, Ira (1993), 21923 Marsh Creek Road, Preston, MD 21655	410-673-7674
(Preston-Hurlock: Mt. Calvary)	
Overmeier, James (1996), 104 Jones Road, Chester, MD 21619	410-643-8307
(Chester: Kent Island)	
Overmeier, Teresa (1996), 104 Jones Road, Chester, MD 21619	410-643-8307
(Chester: Kent Island)	
Palmer, Alice (1995), P.O. Box 724, 23323 Tunnis Lane, St. Michaels, MD 21663	
(Wittman-McDaniel: New St. John's)	410-745-9410
Pannell, Harry (1997), 629 Lomax Street, Easton, MD 21601	410-822-6361
(St. Michaels: Union)	
Parker, Allison (1995), P.O. Box 620, Hurlock, MD 21643	410-943-3358
(Preston-Hurlock: Hurlock)	
Parker, Brooks Jr. (1997), 4947 Maiden Forest, Vienna, MD 21869	410-943-4647
(Vienna-Elliots: Reid's Grove)	
Pauls, Geraldine (1996), 25330 Amiret Road, Chestertown, MD 21620	410-778-2043
(Chestertown-Pomona: Janes)	
Pauls, Walter J.L. III (1995), P.O. Box 324, Centreville, MD 21617	410-758-0380
(Centreville-Newtown: Charles Wesley)	
Paxton, Yvonne (1995), P.O. Box 234, Rock Hall, MD 21661	410-639-7637

(Rock Hall: Rock Hall)	
Peters, Robert (1993), P.O. Box 113, Secretary, MD 21664 (Secretary-Dorchester: Secretary)	410-943-4851
Phillips, Paul (1993), Box 9, Woolford, MD 21677 (Church Creek: Milton)	410-228-4619
Pinder, Berthenia (1995), 503 High Street, Cambridge, MD 21613 (Cambridge: Waugh)	410-228-7446
Pinder, Delores (1996), P.O. Box 561, St. Michaels, MD 21663 (St. Michaels-Royal Oak-Bellevue: Union)	410-745-546
Price, Geneva (1997), 311 Spring Road, Millington, MD 21651 (Millington-Pondtown: Mt. Pleasant)	
Price, Grace (1996), 4370 Klein Street, Preston, MD 21655 (Preston-Hurlock: Mt. Calvary)	410-673-2455
Pritchett, Clarence (1994), 1941 E. Tedious Creek Road, Bishop's Head, MD 21671 (Wingate-St. Thomas: St. Thomas)	410-397-8406
Pritchett, Peggy (1996), 2513 Toddville Road, Toddville, MD 21672 (Wingate-St. Thomas: St. Thomas)	410-397-8364
Qood, Anna Mae (1997), 7 Sycamore Court, Grasonville, MD 21638 (Rock Hall: Wesley Chapel)	
Rector, Patricia (1997), 6221 Bethlehem Road, Preston, MD 21655 (Harmony-Ames: Harmony)	410-673-7995
Redmer, Edward, Jr. (1992), 5511 Oyster Shell Point Road, East New Market, MD 21631 (Cambridge: Grace)	410-228-4628
Reed, Pam (1997), 27632 Bright Road, Goldsboro, MD 21636 (Goldsboro: Trinity)	410-482-6294
Rice, David (1995), 9555 Fisher Road, Denton, MD 21629 (Ridgely-Bridgetown-Thawleys: Thawleys)	410-364-5877
Rice, Merton E. (1997), 300 Calvert Road, Stevensville, MD 21666 (Chester: Kent Island)	410-643-3838
Richard, Lori (1996), 14710 Drapers Mill Road, Goldsboro, MD 21636 (Goldsboro: Trinity)	410-482-2302
Riggin, Dennis (1997), 5571 Boundary Apt., Rock Hall, MD 21661 (Rock Hall: Rock Hall)	410-639-7874
Ringgold, Gloria (1996), P.O. Box 87, Still Pond, MD 21667 (Still Pond-Coleman: New Christian Chapel of Love)	410-348-5200
Ritch, Charles B. (1994), 6903 Main Street, Queenstown, MD 21658 (Queenstown-Wye: Calvary)	410-827-7290
Roberson, Valena (1995), 6813 Bobtown Road, Hurlock, MD 21643 (Preston-Hurlock: Hurlock)	410-943-8649
Robinson, T. Edward (1994), P.O. Box 193, Millington, MD 21651 (Millington-Crumpton: Asbury)	410-428-3878
Robinson, William Howard (1992), Rt. 1 Box 349, Mardela Springs, MD 21437 (Cambridge-Vienna: Wesley)	410-742-2883
Rose, David (1996), P.O. Box 88, Sudlersville, MD 21668 (Sudlersville: Asbury)	410-438-3716
Rosewell, Howard L. (1995), 9201 Pennywhistle Drive, McDaniel, MD 21647 (St. Michaels-St. Luke's: St. Luke's)	410-745-3157
Ross, Maidie L. (1996), 18726 Llandaff Road, Easton, MD 21601 (Oxford-Williamsburg: Scott's)	410-822-0618
Ruark, Marguerita (1997), 2605 Old House Road, Fishing Creek, MD 21634 (Fishing Creek-Hooper Island: Hostier Memorial)	410-397-3271

Sampson, Maude (1996), 803 Allen Street, Cambridge, MD 21613 (Cambridge-Waugh: Waugh)	410-228-4094
Schelts, Charles A. (1997), Church Hill, MD 21623 (Church Hill-Price: Bethany)	
Schmidt, Jennifer H. (1997), 145 Blue Ball Farm, Sudlersville, MD 21688 (Sudlersville: Calvary-Asbury)	410-438-3679
Schneider, Dave (1995), 14871 Hideaway Lane, Goldsboro, MD 21636 (Church Hill-Price: Bethany)	410-482-2247
Scott, Doris (1996), 9069 Georgetown Road, Chestertown, MD 21620 (Rock Hall-Fairlee: Asbury)	410-778-5419
Scott, James M. (1995), 920 Townsend Blvd., Dover, DE 19901 (Ridgely-Marydel: Mt. Zion)	302-678-8133
Sewell, Kathy (1997), 5781 Old Trappe Road, Trappe, MD 21673 (Trappe-Bruceville: Trappe)	410-476-3000
Sewell, John (1997), 5781 Old Trappe Road, Trappe, MD 21673 (Trappe-Bruceville: Trappe)	410-476-3000
Shaw, Carol (1996), 127 Heath Road, Chester Harbor, Chestertown, MD 21620 (Chestertown: First)	410-778-2069
Shively, Lynn (1996), 15945 Henderson Road, Goldsboro, MD 21636 (Goldsboro: Trinity)	410-482-8073
Shockley, Bobby (1996), 1802 Meadow Brook Road, Federalsburg, MD 21632 (Federalsburg-Bloomery: Christ)	410-954-5001
Simmons, Jean (1997), 34 Maple Avenue, Cambridge, MD 21613 (Fishing Creek-Hoopers Island: Hoiser Memorial)	410-228-2200
Simmons, Raymond (1996), 34 Maple Avenue, Cambridge, MD 21613 (Fishing Creek-Hoopers Island: Hoiser Memorial)	410-228-2200
Simmons, Wayne (1997), 1008 Race Street, Cambridge, MD 21613 (Church Creek: White Haven)	
Smith, Elsie (1995), 16992 Wolf Road, Henderson, MD 21640 (Goldsboro: Henderson)	410-482-8250
Smith, Kathy (1996), 7284 Solitude Lane, St. Michaels, (St. Michaels-St. Luke's: St. Luke's) 21663	410-754-3956
Snell, Donna (1997), 5107 Mahon Corner, Marydel, DE 19964 (Goldsboro: Henderson)	
Sckal, Nick (1997), 209 Beachside Road, Stevensville, MD 21666 (Chester: Kent Island)	410-643-5191
Spicer, Leona (1996), 1921 Liners Road, Church Creek, MD 21666 (Chester: Kent Island)	410-397-3391
Stanley, Mamie M. (1995), P.O. Box 175, Hurlock, MD 21643 (Preston-Hurlock: Hurlock)	410-754-8070
Stanley, Minnie Lee (1997), P.O. Box 26, Madison, MD 21648 (Taylor's Island: Jefferson)	410-221-1401
Steele, Carlina M. (1995), P.O. Box 236, Wittman, MD 21676 (Bozman-Riverview: Asbury)	410-745-3250
Stevens, Edith (1993), P.O. Box 152, Hartly, DE 19953 (Ridgely-Marydel: Zion)	302-492-3856
Stewart, Alice V.R. (1996), P.O. Box 86, Still Pond, MD 21667 (Still Pond-Coleman: New Christian Chapel of Love)	410-348-5970
Stogdill, Dorothea (1996), 17880 Cool Spring Road, (Goldsboro: Henderson) Marydel, MD 21649	410-482-6249
Sutton, Jeffrey I. (1997), 507 Washington Ave., Chestertown, MD 21620 (Worton-Fairlee: St. James)	410-778-6183
Taylor, Evelyn (1996), P.O. Box 64, Greensboro, MD 21639 (Ridgely-Marydel: Mt. Pleasant)	410-482-6818
Taylor, W. Leon (1993), 110 Little Kidwell Avenue, Centreville, MD 21617 (Centreville-Newtown: Charles Wesley)	410-758-1369

Teat, Garry (1996), 22111 Johnson Avenue, Rock Hall, MD 21661 (Rock Hall-Fairlee: Aaron Chapel)	410-639-7428
Thomas, Jacqueline (1995), Rt. 3 Box 118A, Denton, MD 21629 (Easton-Miles River: St. Matthews)	410-364-5746
Thomas, James (1996), 611 Radcliffe Avenue, St. Michaels, MD 21663 (St. Michaels-Royal Oak-Bellevue: Union)	410-745-2191
Thomas, Lloyd (1996), 304 Commerce Street, Centreville, MD 21617 (Ridgely-Marydel: Mt. Zion)	410-758-1226
Thomas, William R. (1997), 23251 Hog Creek Road, Preston, MD 21655 (Harmony-Ames: Harmony)	410-673-7446
Thorpe, Mary J. (1996), 29617 Backtown Road, Trappe, MD 21673 (Cambridge: Waugh)	410-476-3988
Tilghman, Jerome (1996), 1009 Jimson Road, Cambridge, MD 21613 (Taylors Island: Jefferson)	410-228-9387
Tingle, Gladys (1996), P.O. Box 312, Grasonville, MD 21638 (Grasonville-Carmichael: John Wesley)	410-827-6138
Tingle, Wilford (1996), P.O. Box 312, Grasonville, MD 21638 (Grasonville-Carmichael: John Wesley)	410-827-8226
Todd, Emerson (1994), 2548 Toddville Road, Toddville, MD 21672 (Wingate-St. Thomas: St. Thomas)	410-397-8393
Tolley, David M. (1995), P.O. Box 66, East New Market, MD 21631 (East New Market: Trinity)	410-943-4365
Trego, Robert J., Sr. (1996), 4959 Piney Neck Road, Rock Hall, MD 21661 (Rock Hall: Raum Chapel)	410-639-7072
Tucker, Thomas A. (1994), P.O. Box 179, Church Hill, MD 21623 (Church Hill-Price: Bethany)	410-556-6192
Tuneff, Michael (1993), 23884 Bridgetown Road, Goldsboro, MD 21636 (Ridgely-Bridgetown-Thawleys: Bridgetown)	410-634-2591
Turner, Edzel (1992), P.O. Box 60, Bellevue, MD 21661 (St. Michaels-Royal Oak-Bellevue: Union)	410-745-9472
Turpin, J. Francis (1993), 1770 Wright Road, Federalsburg, MD 21632 (Federalsburg-Bloomery: Christ)	410-754-8121
Utterback, Alice (1995), 9355 Teal Court, St. Michaels, MD 21663 (St. Michaels-St. Luke's: St. Luke's)	410-745-6010
Veenev, Nathaniel (1995), 245 White Marsh Road, Centreville, MD 21617 (Grasonville-Carmichael: John Wesley)	410-758-0974
Vinson, Sharon (1997), 5713 Beach Haven Road, East New Market, MD 21631 (East New Market: Trinity)	410-228-8447
Walker, Shirley (1994), 11490 Longwoods Road, Easton, MD 21601 (Centreville-Newtown: New Zion)	410-822-7207
Wallace, Margaret (1996), Rt. 2 Box 72, Worton, MD 21678 (Still Pond-Coleman: New Christian Chapel of Love)	410-348-5741
Walley, Eunice T. (1996), P.O. Box 66, Still Pond, MD 21667 (Still Pond-Coleman: New Christian Chapel of Love)	410-348-5291
Warren, Gloria (1996), 8884 Georgetown Road, Chestertown, MD 21620 (Rock Hall-Fairlee: Asbury)	410-810-0343
Watkins, Hosanna (1996), 4938 Old Trappe Road, Trappe, MD 21673 (Oxford-Williamsburg: Scotts)	410-820-9568
Welch, Noel (1995), 103 Little Jean Road, Stevensville, MD 21666 (Chester: Kent Island)	410-643-7293

Wheatley, Leonard (1996), 5507 White Hall Road, Cambridge, MD 21613 (Cambridge-Grace: Grace)	410-228-9804
Wheedleton, Betty (1996), 8911 Highbanks Drive, Easton MD 21601 (Easton-St. Mark's: St. Mark's)	410-822-0988
Wheeler, Bob (1996), 329 Quail Run Drive, Centreville, MD 21617 (Centreville: Centreville)	410-758-4075
White, Isaac (1997), P.O. Box 564, Sharptown, MD 21861 (Cambridge-Vienna: Wesley)	410-546-2831
Wickes, Walter E. (1993), 6125 Quaker Neck Landing Road, Chestertown, MD 21620 (Chestertown-Pomona: Emmanuel)	410-778-3123
Wiggins, Todd E. (1996), 134 Sycamore Lane, Queen Anne, MD 21657 (Queen Anne-Wye Mills: Wye Mills)	410-758-3891
Willey, A. Delmar, Jr. (1996), P.O. Box 115, Church Creek, MD 21622 (Cambridge: Zion)	410-228-0725
Willey, Rebecca (1995), 406 Shepherd Avenue, Cambridge, MD 21613 (Cambridge: Grace)	410-228-2037
Williams, Elenora (1993), P.O. Box 148, Trappe, MD 21673 (Oxford-Williamsburg)	410-378-8308
Williams, Frances (1995), 1005 Maces Lane, Cambridge, MD 21613 (Cambridge: Waugh)	410-228-3268
Williams, Penny (1994), 19 Dunn Lane, Riverside Estates, Chester, MD 21619 (Chester-Stevensville: Union Wesley)	410-643-8667
Willoughby, Trudy (1997), Rt. 3 Box 262, Seaford, DE 19973 (Hurlock-Wesley: Unity Washington)	410-754-5831
Wilmer, Brenda (1994), 4801 Webster Street, Federalsburg, MD 21632 (Preston-Hurlock: Mt. Calvary)	410-943-4649
Wilson, Hilda (1995), 25647 West Hill Road, Worton, MD 21678 (Still Pond-Coleman: New Christian Chapel of Love)	410-348-5452
Wilson, George W. Jr. (1997), P.O. Box 605, St. Michawls, MD 21663 (St. Michaels: Union)	
Wilson, Mary F. (1996), P.O. Box 118, 20743 Medders Avenue, Chestertown, MD 21620 (Still Pond-Coleman: New Christian Chapel of Love)	410-348-5402
Wilson, William A. (1996), 10645 Chesterville Road, Millington, MD 21651 (Millington-Pondtown: Asbury)	410-920-3666
Wise, Arthur N. (1994), 908 Maces Lane, Cambridge, MD 21613 (Cambridge: Waugh)	410-228-2431
Wolff, Joan (1994), 9476 Gulleys Cover Lane, Easton, MD 21601 (Easton: St. Mark's)	410-822-4082
Wolff, Rodman (1994), 9476 Gulleys Cover Lane, Easton, MD 21601 (Easton: St. Mark's)	410-822-4082
Wolff, Sara (1995), 9476 Gulleys Cover Lane, Easton, MD 21601 (Easton: St. Mark's)	410-822-4082
Wongus, Mitchell A. (1994), 608 High Street, Cambridge, MD 21613 (Cambridge: Waugh)	410-228-1872
Wood, Dean H. (1997), 7 Sycamore Court, Grasonville, MD 21638 (Rock Hall: Wesley Chapel)	410-827-8805
Wright, Bernadette (1994), P.O. Box 22, Chester, MD 21619 (Chester-Stevensville: Union Wesley)	410-643-2652
Wright Fannie H. (1997), 533 Arrington Road, Queenstown, MD 21658 (Grasonville-Carmichael: John Wesley)	410-758-3846
Wright, George (1995), P.O. Box 22, Chester, MD 21619 (Chester-Stevensville: Union Wesley)	410-643-2652
Wright, Gwendolyn (1997), 12598 Ridgely Road, Greensboro, MD 21639 (Ridgely-Marydel: Union)	410-643-2765
Wright, Shirley (1995), 317 Sawmill Road, Grasonville, MD 21638 (Chester-Stevensville: Ezion)	410-827-7588

Young, Evelyn (1996), P.O. Box 195, Chestertown, MD 21620

410-778-4458

(Chestertown-Pomona: Emmanuel)

Young, Novella (1995), 900 Central Avenue, Cambridge, MD 21613

410-228-7243

(Cambridge: Waugh)

Salisbury District

<i>Steve Adkins</i> 4746 Stratford Ct. Salisbury, MD 21804	<i>local</i> 97	410-749-3353	<i>Asbury</i> Salisbury
<i>Jean Allen</i> 1822 Cypress Road Pocomoke, MD 21851	<i>local</i> 97	410-957-1189	<i>Trinity</i> Pocomoke
<i>Norma A. Allen</i> PO Box 24, 1560 St. Paul Rd. Stockton, MD 21864	<i>certified</i> 90,91,92,93,94,95, 96,97	410-632-2271	<i>St. Paul</i> Berlin
<i>Wesley Allen</i> 304 Danford Circle Salisbury, MD 21801	<i>certified</i> 94,96	410-548-4145	<i>Asbury</i> Salisbury
<i>David Alston</i> 27123 Acorn Drive Hebron, MD 21830	<i>local</i> 96	410-860-9379	<i>Rockawalkin</i> Quantico
<i>Charles G. Anderson</i> 313 Gay Street Salisbury, MD 21801	<i>certified</i> 94,95,96,97	410-860-1851	<i>Christ</i> Salisbury
<i>Donna Anderson</i> 313 Gay Street Salisbury, MD 21801	<i>certified</i> 93,95,96,97	410-860-1851	<i>Christ</i> Salisbury
<i>Elizabeth Arnold</i> 29031 Revels Neck Rd. Westover, MD 21871	<i>certified</i> 96	410-651-9240	<i>Mt. Olive</i> Upper Fairmount
<i>Doris E. Bailey</i> P. O. Box 1504 Salisbury, MD 21801	<i>local</i> 97	410-742-1612	<i>Nelson Memorial</i> Hebron
<i>Ernest Bailey</i> 5641 N. Nithsdale Drive Salisbury, MD 21801	<i>local</i> 97	410-749-9580	<i>Stevenson</i> Berlin
<i>Major W. Bailey</i> P. O. Box 1504 Salisbury, MD 21801	<i>local</i> 97	410-742-1612	<i>Nelson Memorial</i> Hebron
<i>Roselyn Ball</i> 14584 Foltz Drive Eden, MD 21822	<i>certified</i> 97	410-742-6899	<i>John Wesley</i> Crisfield-Marion

Olive Barclay 25376 Giles Lane Quantico, MD 21856	certified 95	410-742-1884	Mt. Zion Quantico-Hebron
Bernadette Beckett 11381 Drawbridge Road Princess Anne, MD 21853	certified 95	410-651-2635	Grace Princess Anne-Venton
Dorothy Bell-Hutt 5261 Bivens Road Marion, MD 21838	certified 97	410-623-8457	Handy's Marion St.-Crisfield
Julia Birkhead 22089 Royal Oak Rd. Quantico, MD 21856	certified 88,91,93,96	410-873-2342	Friendship Quantico-Hebron
Larry E. Bishop, Sr. 31161 Eden Allen Road Eden, MD 21822	local 97	410-860-4827	St. Matthew Girdletree
Catherine D. Bivens P. O. Box 30600, Pine Knoll Dr. Princess Anne, MD 21853	certified 88,89,90,91,93,94,96	410-651-3989	Grace Princess Anne-Venton
Wallace S. Bivens P.O. Box 23 Marion Station, MD 21838	certified 92,93,94,95	410-623-8359	Ebenezer Princess Anne-Metro.
William Bivens P. O. Box 135 Marion Station, MD 21838	certified 95	410-623-2181	Ebenezer Princess Anne-Metro.
Calvin Blake 815 Springfield Circle Salisbury, MD 21801	certified 88,89,90,92,93,94, 97	410-749-4140	Mt. Wesley Snow Hill
John N. Blake P.O.Box 8 Hebron, MD 21830	certified 94,96	410-546-0916	St. Paul's Hebron
Lillian Blake 103 N. Bay ST Snow Hill, MD 21863	certified 94	410-632-3139	St. Matthews Girdletree
Mary W. Blake 9114 Lincoln Lane Berlin, MD 21811	local 97	410-641-2510	St. John's Berlin-Sinepuxent
Lynn Blevins P. O. Box 165 Upper Fairmount, MD 21867	local 97	410-651-2097	Upper Fairmount
Richard E. Blevins 2024 Snow Hill RD Stockton, MD 21864	certified 93,94	410-632-3630	Friendship Berlin
John C. Bonner P. O. Box 128 2708 Bank Road Nanticoke, MD 21840	certified 96,97	410-873-2957	Asbury Nanticoke

<i>Dennis F. Bradford 6968 Powellville Road Willards, MD 21874</i>	<i>certified 96</i>	<i>410-835-2265</i>	<i>New Hope Whaleyville</i>
<i>Rebecca L. Bradford 6968 Powellville Road Willards, MD 21874</i>	<i>local 95</i>	<i>410-835-2265</i>	<i>New Hope Whaleyville</i>
<i>Carlton Bradshaw 11927 Grays Corner Road Berlin, MD 21811</i>	<i>local 97</i>	<i>410-213-2661</i>	<i>Asbury Salisbury</i>
<i>James William Brasure 7208 Walston Switch Road Parsonsburg, MD 21849</i>	<i>local 97</i>	<i>410-749-8467</i>	<i>Jerusalem Parsonsburg</i>
<i>Carolyn A Briddell P O Box 594 Berlin, MD 21811</i>	<i>certified 92,93,95,97</i>	<i>410-641-2341</i>	<i>New Bethel Berlin-Sinepuxent</i>
<i>Elsie Briddell 517 Flower Street Berlin, MD 21811</i>	<i>certified 88,91,94,95,97</i>	<i>410-641-1476</i>	<i>St. Paul Berlin</i>
<i>Dorena Briscoe PO Box 291 Marion, MD 21838</i>	<i>certified 94,95,97</i>	<i>410-623-4621</i>	<i>Liberia Marion St.-Crisfield</i>
<i>Ben L. Brittingham 8608 Grey Fox Lane Berlin, MD 21811</i>	<i>certified 95,96</i>	<i>410-641-1795</i>	<i>Bethany Berlin: Bethany</i>
<i>Carolyn E. Brittingham P.O.Box 94,1606 St.John Rd. Stockton, MD 21864</i>	<i>certified 95,96</i>	<i>410-632-2628</i>	<i>Coolspring Girdletree</i>
<i>Iris Brittingham 10539 harrison Road Berlin, MD 21811</i>	<i>local 97</i>	<i>410-641-3862</i>	<i>New Bethel Berlin-Sinepuxent</i>
<i>June Brittingham 31151 Stevens Lane Salisbury, MD 21804</i>	<i>local 97</i>	<i>410-749-7943</i>	<i>Christ Salisbury</i>
<i>Teola Brittingham 512 Flower Street Berlin, MD 21811</i>	<i>certified 96,97</i>	<i>410-641-0850</i>	<i>St. Paul Berlin</i>
<i>Rashida A. Brooks 7650 River Road Westover, MD 21871</i>	<i>local 95</i>	<i>410-651-9340</i>	<i>Waters Chapel Crisfield-Shiloh</i>
<i>Genevieve J. Brown 1015 Marquis Drive Salisbury, MD 21801</i>	<i>certified 88,89,90,93,94</i>	<i>410-749-8989</i>	<i>Wesley Temple Salisbury</i>
<i>Jeanette T. Brown 30392 Mallard Drive Delmar, MD 21875</i>	<i>certified 96</i>	<i>410-749-6398</i>	<i>Christ Salisbury</i>

<i>Monte Campbell</i> P. O. Box 302 Princess Anne, MD 21853	certified 94	410-651-0817	<i>Metropolitan</i> <i>Princess Anne</i>
<i>Lewis R. Carman</i> 4825 Meadowlark DR Salisbury, MD 21801	certified 97	410-742-2974	<i>Trinity</i> <i>Salisbury</i>
<i>Virginia Catley</i> 504 Pine Bluff Road Salisbury, MD 21801	local 97	410-749-5302	<i>Asbury</i> <i>Salisbury</i>
<i>Flow Chambers</i> 32801 Sea Tick Road Eden, MD 21822	local 97	410-651-9339	<i>Antioch</i> <i>Princess Anne</i>
<i>Virginia N. Cheek</i> 309 Mill Street #2 Cambridge, MD 21613	certified 96,97	410-376-0117	<i>Christ</i> <i>Salisbury</i>
<i>Carol Chester</i> 31066 Wilton Avenue Salisbury, MD 21804	local 97	410-543-9044	<i>Asbury</i> <i>Salisbury</i>
<i>Diane L. Church</i> 25194 Nanticoke Quantico, MD 21856	local 97	410-742-8441	<i>Mt. Zion</i> <i>Quantico-Hebron</i>
<i>Joan O. Church</i> Rt. 1 Box 606 Mardela Springs, MD 21837	certified 88,89,91,95	410-546-4819	<i>John Wesley</i> <i>Sharptown-Zion</i>
<i>Donna L. Clark</i> 711 W. Morris Leonard Road Salisbury, MD 21804	local 97	410-742-7383	<i>Christ</i> <i>Salisbury</i>
<i>Geneva I. Collins</i> 413 Decatur Ave. Salisbury, MD 21804	certified 89,90,92,93,96	410-742-6225	<i>St. James</i> <i>Oakville-CottageGrove</i>
<i>Joseph E. Collins</i> 413 Decatur Ave. Salisbury, MD 21804	certified 88,93,97	410-742-6225	<i>St. James</i> <i>Oakville-CottageGrove</i>
<i>Livingston Collins</i> 11383 Stewart Neck Road Princess Anne, MD 21853	certified 88,89,96	410-651-3729	<i>St. James</i> <i>Oakville-CottageGrove</i>
<i>Rosalyn Collins</i> P.O. Box 661 Crisfield, MD 21817	certified 90,91,94,96	410-968-2370	<i>John Wesley</i> <i>Crisfield-Marion</i>
<i>Thomas E. Collins, Jr.</i> 6325 Perdue Road Willards, MD 21874	certified 95	410-835-2576	<i>Friendship</i> <i>Snow Hill-Ebenzer</i>
<i>Thomas E. Collins, Sr</i> 34084 Wango Road Parsonsborg, MD 21849	certified 90,92,93,95	410-835-2576	<i>Friendship</i> <i>Snow Hill-Ebenzer</i>

<i>Brian M. Colliton</i> P. O. Box 503 Hebron, MD 21830	local 97	410-896-3826	Nelson Memorial Hebron
<i>Kevin H. Colliton</i> P. O. Box 435 Hebron, MD 21830	local 97	410-749-4034	Nelson Memorial Hebron
<i>Doris Conway</i> 21036 Old School St. Bivalve, MD 21814	certified 89,91,93,95,96	410-546-1967	Elzey Nanticoke
<i>Claudia Cook</i> 723 Edgar Drive Salisbury, MD 21804	local 97	410-341-4748	Friendship Fruitland-Allen
<i>Steven Corbin</i> 3380 Sackertown Road Crisfield, MD 21817	local 96	410-968-0806	Immanuel Crisfield
<i>Vernel Cottman</i> 309 Richardson Crisfield, MD 21817	certified 96,97	410-968-0359	Shiloh Crisfield
<i>Arelela Cray</i> 25321 Ocean Gateway Mardela Springs, MD 21837	certified 91,93,95,96	410-742-7398	St. Luke Quantico-Hebron
<i>Gene Cray</i> 25321 Ocean Gateway Mardela Springs, MD 21837	certified 87,89,91,93,94,95,96	410-742-7398	St. Luke Quantico-Hebron
<i>Carol Dakin</i> 28210 Nanticoke Road Salisbury, MD 21801	local 96	410-543-1266	Rockawalkin Quantico
<i>Paul G. Darrow</i> 9440 Rum Ridge Road Delmar, MD 21875	certified 94	410-896-3046	Christ Salisbury
<i>Marie A. Dashiell</i> P.O. Box 73 Nanticoke, MD 21840	certified 88,90,91,93,95,96, 97	410-873-2144	Asbury Nanticoke
<i>Deborah Davis</i> 31086 Old Ocean City Rd. Salisbury, MD 21804	local 97	410-548-4147	Christ Salisbury
<i>Elbert C. Davis</i> 4315 Tower Dr Snow Hill, MD 21863	certified 91,93,94,96	410-632-3097	Mt. Wesley Gridletree
<i>Elmer Davis</i> 8145 Burnt Branch Drive Salisbury, MD 21801	certified 97	410-860-5462	Mt. Nebo Sharptown-Zion
<i>John Davis</i> 35368 Mt. Hermon Road Pittsville, MD 21850	local 95	410-632-1860	Powellville

Joyce Davis 35368 Mt. Hermon Road Pittsville, MD 21850	local 95	410-632-1860	Powellville
Clifton H Dennis, Sr. 8618 LangMaid Rd Newark, MD 21841	certified 88,90,91,92,93,95, 96,97	410-632-2048	Calvary Stockton
Pat Dennis P. O. Box 87 Snow Hill, MD 21863	certified 95	410-632-0218	Bates Snow Hill
Thomas A Dennis 4101 Allen Road Eden, MD 21822	certified 88,89,90,92,95, 97	410-749-5910	Mt. Calvary Fruitland
Edward V DeShields Sr 211 E. Martin St Snow Hill, MD 21863	certified 92,93,94,95	410-632-0798	Ebenzer Snow Hill
Peggy Dickerson 114 Crockett Fruitland, MD 21826	local 95	410-546-9649	St. James Pocomoke
Carolyn C. Dorman 302 S. Church Street Snow Hill, MD 21863	certified 88,90,91,92,94,97	410-632-0285	Ebenzer Snow Hill
Beatrice Douglas 2703 Worcester Highway Pocomoke, MD 21851	certified 88,89,92,93,95,97	410-957-0604	Shiloh Stockton
Robyn Drechsler 6247 Ayrshire Drive Salisbury, MD 21801	local 97	410-860-0730	Antioch Princess Anne
David E. Duitscher 5675 Forest Grove Road Parsonsburg, MD 21849	certified 96	410-749-1812	Christ Salisbury
Agnes J. Duncan P.O. Box 31 Whaleysville, MD 21872	certified 88,89,90,92,93,94,95, 96,97	410-641-4981	Pullet's Whaleysville
Kimberly Dutton-Downing 428 South Blvd. Salisbury, MD 21801	local 97	410-546-2564	Mt. Zion Quantico-Hebron
Pauline Edwards 10603 Flower St Berlin, MD 21811	certified 88,89,91,92,93,95,96, 97	410-641-0864	Calvary Stockton
Dorothy Eggliston 3611 Texas RD Bivalve, MD 21814	certified 89,91,93,95,96,97	410-873-2706	Elsley's Nanticoke
Robert L. Faulcon III 1606 Waconia Drive Salisbury, MD 21801	certified 96	410-546-1784	Samuel Wesley Upper Hill

<i>Sylvia K. Fields</i> 3649 Meadow Bridge Road Salisbury, MD 21801	certified 97	410-749-9419	St. John's Fruitland
<i>Mildred V. Fisher</i> 6171 Westbrooke Drive Salisbury, MD 21801	certified 89,90,93,94,96	410-548-5645	Wesley Vienna
<i>Frances M. Fitchett</i> 12151 N. Campus Place Princess Anne, MD 21853	certified 88,89,93,96,97	410-651-2617	Upper Hill
<i>Thomas H. Foltz</i> 1518 Magnolia Drive Salisbury, MD 21801	certified 94	410-749-5232	Asbury Salisbury
<i>Annie E. Fontaine</i> P. O. Box 168 Marion, MD 21838	local 96	410-623-2204	John Wesley Crisfield-Marion
<i>Terry Fort</i> 11632 Back Street Whaleyville, MD 21872	certified 97	410-641-4758	Whaleyville Whaleyville-New Hope
<i>George Fountain</i> 116 Elzie Lane Crisfield, MD 21817	local 95	410-968-1418	Liberia Marion Station- Crisfield
<i>James Fox</i> P. O. Box 345 Hebron, MD 21830	certified 87,91,92,93,94	410-742-7918	Nelson Memorial Hebron
<i>Danny L. Foxwell</i> P. O. Box 22 Eden, MD 21822	certified 97	410-749-5517	St. John's Fruitland
<i>Delores Gaines</i> P.O. Box 469 Delmar, De 19940	certified 93,97	302-875-3219	Mt. Nebo Sharptown
<i>Margo Green-Gale</i> 123 Chesapeake Ave Crisfield, MD 21817	certified 94,95,97	410-968-3345	Shiloh Crisfield
<i>Patricia L. Gardner</i> 424 Lololly Lane Salisbury, MD 21801	certified 90,93,95,96,97	410-749-6258	St. Johns Fruitland
<i>Kenneth Gates</i> 30388 Mallard Drive Delmar, MD 21875	local 94	410-860-9926	Christ Salisbury
<i>Gladys Gaynor</i> 125 Branch Street Berlin, MD 21811	certified 96	410-641-1374	St. Paul Berlin
<i>Ronald T. Giddens</i> 209 Stone Street Salisbury, MD 21801	local 96	410-548-5920	St. Luke Quantico-Hebron
<i>Mike Gillikin</i>	local	410-860-1772	Riverside

11754 Mansion Street Princess Anne, Md 21853	95		Salisbury
Sylvia A. Givans 530 East William Street Salisbury, MD 21801	certified 96	410-749-9389	Bethany Berlin
Eric Goslee 11601 Old School Road Mardela Springs, MD 21837	certified 95	410-219-5701	Zion Sharptown
Fredrick Grant 6712 Apache Drive Snow Hill, MD 21863	local 94	410-632-3616	Hutts Snow Hill-Ebenezer
Sharone Grant 6712 Apache Drive Snow Hill, MD 21863	local 94	410-632-3616	Hutts Snow Hill-Ebenezer
Carolee Greenwood 202 Louise Ave. Salisbury, MD 21801	certified 95,96	410-546-1805	Christ Salisbury
Golden O. Grooms, Jr. P.O. Box 23 Westover, MD 21871	certified 92,94,95,97	410-957-2068	John Wesley Oakville-CottageGrove
Janet Hall 3531 Freedomtown Road Crisfield, MD 21817	certified 97	410-749-1375	Union Asbury Marion Station-Crisfield
Susan Hamilton 326 Union Street Milton, DE 19968	certified 94,95,96	302-684-3287	Riverside Salisbury-Riverside
Annie C. Handy P. O. Box 98 5656 Tulls Corner Road Marion Station, MD 21838	local 97	410-623-3591	Handy's Marion St.-Crisfield
Bernardo A. Handy 29161 Double Tree Drive Salisbury, MD 21801	local 97	410-742-5284	Wesley Temple Salisbury
Bernetta Harmon 13499 Bobtown Road Princess Anne, MD 21853	certified 92,93,95	410-651-3194	St. Paul Princess Anne-Venton
Juanita A. Harmon 30471 Nocks Lndg. RD Horsey, VA 23396	certified 94,95,96	804-824-4939	Shiloh Stockton
June Harris 9644 Melvin White Road Deal Island, MD 21820	local 95	410-784-2108	John Wesley Deal Island-St. Charles
Robert Harris 932 James Court Salisbury, MD 21801	local 94	410-548-4532	Christ Salisbury

<i>Sharon M. Hearn</i> 6500 Morris Road Pittsville, MD 21850	<i>certified</i> 89,90,92,95	410-835-8270	<i>Ayres</i> Pittsville
<i>Michelle Hemphill</i> P. O. Box 662 Crisfield, MD 21817	<i>local</i> 96	410-968-0378	<i>Shiloh/Waters Chapel</i> Crisfield-Shiloh
<i>Fulton E. Holden</i> 28723 Hudson Corner Rd. Marion, MD 21838	<i>certified</i> 89,91,94,97	410-623-3521	<i>Ebenzer</i> Princess Anne:Metro
<i>Barbara Holloway</i> 8947 Libertytown RD Berlin, MD 21811	<i>certified</i> 89,91,95	410-641-3411	<i>St. Martins</i> Whaleyville
<i>A. Pamela Hook</i> P. O. Box 356 Hebron, MD 21830	<i>local</i> 95	410-749-9429	<i>St. Paul</i> Hebron
<i>Barron Hopkins</i> 208 Record Street Salisbury, MD 21801	<i>certified</i> 96,97	410-742-3716	<i>Zion</i> Sharptown
<i>Tim Horner</i> P. O. Box 362 Hebron, MD 21830	<i>local</i> 97	410-742-9543	<i>Nelson Memorial</i> Hebron
<i>Agnes L. Horsey</i> 29808 Fairmount RD Westover, MD 21871	<i>certified</i> 91,93,96,97	410-651-2603	<i>Samuel Welsey</i> Upper Hill
<i>Linda R. Huffman</i> 205 Walnut Street Salisbury, MD 21801	<i>local</i> 95	410-543-8638	<i>Christ</i> Salisbury
<i>Chucky T. Hull</i> 9035 Star Road Delmar, MD 21875	<i>certified</i> 96	410-896-3778	<i>Bishops Memorial</i> Whaleyville
<i>Susan Hull</i> 9035 Star Road Delmar, MD 21875	<i>certified</i> 96	410-896-3778	<i>Bishops Memorial</i> Whaleyville
<i>Janice Humphrey</i> 23309 Ballard Road Deal Island, MD 21821	<i>certified</i> 97	410-784-2475	<i>John Wesley</i> Deal Island-St. Charles
<i>Cathy Hurley</i> 302 Glendale Drive Salisbury, MD 21801	<i>certified</i> 93,95	410-376-3964	<i>Christ</i> Salisbury
<i>Gary Hutson</i> 35318 Wango Road Pittsville, MD 21850	<i>certified</i> 97	410-835-3129	<i>Powellville</i>
<i>Jacque Hutson</i> 35318 Wango Road Pittsville, MD 21850	<i>certified</i> 97	410-835-3129	<i>Powellville</i>

<i>Toussaint L. James</i> 508 S. Curlaw Road Salisbury, MD 21801	<i>certified</i> 88,89,93,94,97	410-742-0951	<i>Wesley Temple</i> Salisbury
<i>Deangelo A. Johnson</i> 604A Goldsborough Street Salisbury, MD 21801	<i>certified</i> 96,97	410-546-0268	<i>Curtis</i> Whaleyville-Bishopville
<i>Evelyn Johnson</i> P. O. Box 31 Whaleyville, MD 21872	<i>certified</i> 96,97	410-641-4981	<i>Pullets</i> Whaleyville-Bishopville
<i>Kenneth Johnson</i> Box 121C Salisbury, MD 21801	<i>local</i> 97	410-548-4458	<i>Wesley Temple</i> Salisbury
<i>Morris A. Johnson</i> P.O. Box 31 Whaleysville, MD 21872	<i>certified</i> 91,92,93,94,97	410-641-4981	<i>Pullet's</i> Whaleyville-Bishopville
<i>Annie M. Jones</i> 3957 S. Upper Ferry Road Eden, MD 21822	<i>certified</i> 96	410-742-6582	<i>Friendship</i> Fruitland-Allen
<i>Brenda Jones</i> 121 Roseberry Ave Salisbury, MD 21801	<i>certified</i> 94	410-749-4380	<i>Trinity</i> Salisbury
<i>Emma E. Jones</i> 10352 Harrison RD Berlin, MD 21811	<i>certified</i> 88,89,91,94,95	410-641-0324	<i>New Bethel</i> Berlin-Sinepuxent
<i>John E. Jones, Jr.</i> 306 Delaware Ave. Salisbury, MD 21801	<i>certified</i> 97	410-543-8376	<i>Macedonia</i> Deal Island-St. Charles
<i>Kaye Jones</i> 30488 Valentine Drive Princess Anne, MD 21853	<i>certified</i> 94,95	410-651-4374	<i>Ebenezer</i> Princess Anne-Metro
<i>Lester O. Jones</i> P.O. Box 412 Princess Anne, MD 21853	<i>certified</i> 88,89,93,97	410-651-0217	<i>Mt. Zion</i> Prncss Ann-Venton
<i>Louis E. Jones</i> 11520 Pine Pole Road Princess Anne, MD 21853	<i>certified</i> 88,89,93,97	410-651-1157	<i>Grace</i> Princess Anne-Venton
<i>Margaret J. Jones</i> 28665 Ocean Gateway Salisbury, MD 21801	<i>certified</i> 97	410-749-5162	<i>Macedonia</i> Deal Island-St. Charles
<i>Rose M. Jones</i> 29564 Deal Island Road Princess Anne, MD 21853	<i>certified</i> 97	410-651-2258	<i>Grace</i> Princess Anne-Venton
<i>Ralph S. Justice, Sr.</i> 4679 Jacksonville Road Crisfield, MD 21817	<i>certified</i> 96,97	410-968-0675	<i>Mt. Pleasant</i> Crisfield

<i>Joseph R. Killmon 6168 Taylor Landing Rd. Girdletree, MD 21829</i>	<i>local 95</i>	<i>410-632-1477</i>	<i>Girdletree Stockton</i>
<i>Elizabeth King P.O. Box 562 Crisfield, MD 21817</i>	<i>certified 91,92,94</i>	<i>410-968-0146</i>	<i>Shiloh Crisfield-Shiloh</i>
<i>Judith L. King P. O. Box 183 Mardela Springs, MD 21837</i>	<i>certified 96</i>	<i>410-548-3970</i>	<i>Emmanuel Mardela Springs</i>
<i>Virginia C. Kinling 10402 New Quay RD Ocean City, MD 21842</i>	<i>certified 95</i>	<i>410-213-0304</i>	<i>Atlantic Ocean City</i>
<i>George V. Landing 32681 Landing Lane Delmar, MD 21875</i>	<i>certified 95,96</i>	<i>410-896-2923</i>	<i>Melson Delmar</i>
<i>Laura D. Lassiter 6081 Ocean Pines 84 Nottingham Lane Berlin, MD 21811</i>	<i>local 97</i>	<i>410-208-0141</i>	<i>Community Church Ocean Pines</i>
<i>Brenda Y. Lawrence P. O. Box 327 Pocomoke City, MD 21851</i>	<i>certified 94</i>	<i>410-957-2774</i>	<i>Trinity Pocomoke City-Mt Zion</i>
<i>Donald E. Lawson P. O. Box 118 Marion Station, MD 21838</i>	<i>certified 96,97</i>	<i>410-623-8495</i>	<i>Shiloh Crisfield-Shiloh</i>
<i>Virginia B. Layfield 11570 Somerset Ave Princess Anne, MD 21853</i>	<i>certified 92,94</i>	<i>410-651-2222</i>	<i>Antioch Princess Anne</i>
<i>Jean D. Leonard 1707 Eastgate Drive, Apt.#301 Salisbury, MD 21804</i>	<i>local 96</i>	<i>410-742-5885</i>	<i>St. John's Fruitland</i>
<i>J. Edna Lewis 6269 Friendship Road Pittsville, MD 21850</i>	<i>certified 96,97</i>	<i>410-835-8786</i>	<i>Friendship Powellville</i>
<i>Robert A. Loddell 32082 Jordan Court Salisbury, MD 21804</i>	<i>local 97</i>	<i>410-546-1554</i>	<i>Rockawalkin Quantico</i>
<i>Helen Lockwood 10123 Shingle Landing Rd. Bishopville, MD 21813</i>	<i>certified 88,89,94,95,97</i>	<i>410-352-5235</i>	<i>St. Paul Berlin</i>
<i>Ellen M. Lowe P. O. Box 363 Sharptown, MD 21861</i>	<i>certified 95,96,97</i>	<i>410-883-3329</i>	<i>Asbury Sharptown</i>
<i>Alfred Lynch 3985 Oakland School Road Salisbury, MD 21801</i>	<i>local 95</i>	<i>410-742-1430</i>	<i>Christ Salisbury</i>

<i>Evola Maddox</i> 312 Broadway Street Crisfield, MD 21817	certified 94,95,97	410-968-2586	<i>Shiloh</i> <i>Crisfield</i>
<i>Lelia N. Maddox</i> 11158 Somerset Ave Princess Anne, MD 21853	certified 91,92,93,94,96,97	410-651-2487	<i>St. James</i> <i>Oakville-CottageGrove</i>
<i>Mary Lee Makinen</i> 211 West Federal Street Snow Hill, MD 21863	certified 95,96	410-632-1519	<i>Whatcoat</i> <i>Snow Hill</i>
<i>Mollie Marshall</i> 9003 Ironshire Station Road Berlin, MD 21811	local 97	410-641-3543	<i>New Bethel</i> <i>Berlin</i>
<i>Geraldine Mason</i> Rt. 1, Box 47EE Seaford, DE 19973	certified 87,91,94	302-629-0226	<i>Wesley Temple</i> <i>Salisbury</i>
<i>Linda May</i> 606 Irene Ave Salisbury, MD 21801	certified 94	410-742-6215	<i>Asbury</i> <i>Salisbury</i>
<i>Robert J. McAllister</i> P O Box 475 Fruitland, MD 21826	certified 93,94,95,96,97	410-749-5821	<i>Union</i> <i>Salisbury</i>
<i>Louis A. McCready</i> 27923 Phnx. Chrch RD Marion Station, MD 21838	certified 90,91,92,93,94,95,96	410-968-0102	<i>Ebenezer</i> <i>Princess Anne-Metro</i>
<i>Sherwood L. McGrath</i> 8145 Stevens RD Salisbury, MD 21801	certified 94,95,97	410-548-2580	<i>St John's</i> <i>Fruitland</i>
<i>Barbara McKenzie</i> 11841 Steam Mill RD Whaleysville, MD 21872	certified 92,94	410-641-1201	<i>Pulleys</i> <i>Whaleysville-Bishopville</i>
<i>David McMullen</i> 26511 McDorman Road Princess Anne, MD 21853	local 96		<i>Antioch</i> <i>Princess Anne</i>
<i>Donna L. Meagher</i> 800 Kearny Court Salisbury, MD 21804	certified 94,95,96,97	410-742-6974	<i>Christ</i> <i>Salisbury</i>
<i>Catherine Mears</i> 102 Atlantic Ave Salisbury, MD 21804	local 97	410-548-3086	<i>Christ</i> <i>Salisbury</i>
<i>William Mears</i> 102 Atlantic Ave. Salisbury, MD 21804	certified 97	410-749-1718	<i>Christ</i> <i>Salisbury</i>
<i>Jeffery Merritt</i> 8547 Engle Drive Delmar, MD 21875	certified 94,95,96	410-896-2099	<i>Trinity</i> <i>Salisbury</i>

<i>John T. Middleton, SR</i> 30286 Calhoun Avenue Salisbury, MD 21804	certified 93,97	410-749-7751	Christ Salisbury
<i>Bruce Miller</i> 1528 Woodridge Drive Salisbury, MD 21801	certified 96	410-548-9055	Christ Salisbury
<i>Lewis W. Mitchell</i> 12412 Windsor Road Ocean City, MD 21842	certified 97	410-213-7371	Stevenson Berlin
<i>Dennis J. Moore</i> 1518 Sharen Drive, Apt. G Salisbury, MD 21801	local 97	410-860-9478	Christ Salisbury
<i>Mary Moore</i> PO Box 272 Stockton, MD 21864	certified 94	410-632-0517	Coolspring Girdletree
<i>Richard E. Morris, Sr.</i> 9530 Peerless Road Bishopville, MD 21813	certified 96,97	410-352-5257	Curtis Whaleyville-Bishopville
<i>Robert E. Mueller, Jr.</i> 10748 Jones CRK Circle Princess Anne, MD 21853	certified 93,94	410-651-0778	Antioch Princess Anne-Antioch
<i>Harvey E. Murray</i> 402 Bank ST Pocomoke, MD 21851	certified 94	410-957-0325	Shiloh Stockton-Shiloh
<i>Frederick T. Nelson</i> 9270 Amber Lane Westover, MD 21871	certified 89,91,94,95	410-651-1667	Mt. Olive Upper Fairmount
<i>Douglas D. Nichols</i> Box 23 Allen, MD 21810	certified 88,89,93,97	410-749-9089	Asbury Allen
<i>Lucille Nichols</i> 905 N. Division St. Salisbury, MD 21801	certified 89,93,95	410-548-3944	John Wesley Sharptown-Zion
<i>Andy Nunez</i> 28253 Riverside Dr.,Ext. Anne-Mt. Vernon Salisbury, MD 21801	certified 92,94	410-749-0504	John Wesley Princess
<i>Nellie V. Nutter</i> 3317 Texas Road Bivalve, MD 21814	certified 88,91,95,96,97	410-873-2291	Elzey Nanticoke
<i>John O'Donnell</i> Box 181 Upper Fairmount, MD 21867	local 95	410-651-0613	Christ Upper Fairmount
<i>Dawn Owens</i> P. O. Box 269 Sharptown, MD 21861	local 94	410-883-3843	Mt. Vernon Sharptown-Mt. Vernon

<i>James L. Palmer</i> 37009 Old Ocean City Rd. Willards, MD 21874	<i>certified</i> 96,97	410-835-8867	<i>Stevenson</i> <i>Berlin</i>
<i>Mildred B. Palmer</i> 500 Georgia Ave. Salisbury, MD 21801	<i>certified</i> 97	410-742-2333	<i>Trinity</i> <i>Salisbury</i>
<i>Fannie E. Parker</i> PO Box 2. 28825 Fairmount Rd. Manokin, MD 21836	<i>certified</i> 95,96,97	410-651-0705	<i>Centennial</i> <i>Upper Hill</i>
<i>Elsie E. Parks</i> 225 Canal Park Drive Salisbury, MD 21804	<i>certified</i> 90,91,92,93,96,97	410-341-0221	<i>Rock Creek</i> <i>Deal Island-St. John's</i>
<i>John Parsons</i> Allen Cut Off Road Fruitland, MD 21826	<i>certified</i> 94	410-742-3810	<i>Mt. Calvary</i> <i>Fruitland-Allen</i>
<i>Dean Perdue</i> 6877 Peggy Drive Salisbury, MD 21801	<i>certified</i> 97	410-546-5429	<i>Nelsons</i> <i>Hebron</i>
<i>Gilbert Perdue, Jr.</i> 123 Eighth Street Pocomoke, MD 21851	<i>certified</i> 88,91,94,96	410-632-1141	<i>Salem</i> <i>Pocomoke-Bethany</i>
<i>Barbara Peregoy</i> 14203 Coastal Highway 3A Ocean City, MD 21842	<i>local</i> 96	410-250-4971	<i>Atlantic</i> <i>Ocean City</i>
<i>Roland S. Peregoy</i> 14203 Coastal Highway 3A Ocean City, MD 21842	<i>certified</i> 96	410-250-4971	<i>Atlantic</i> <i>Ocean City</i>
<i>Esther P. Perry</i> 4117 Allen Road Eden, MD 21822	<i>certified</i> 96,97	410-742-3943	<i>Friendship</i> <i>Fruitland-Allen</i>
<i>M. Alma Perry</i> 22516 Wetipquin Road Quantico, MD 21856	<i>certified</i> 88,89,91,92,93,95	410-873-2579	<i>Friendship</i> <i>Quantico-Hebron</i>
<i>Sylvania Peters</i> 822 East Road Salisbury, MD 21801	<i>certified</i> 97	410-546-8517	<i>Mt. Nebo</i> <i>Sharptown-Zion</i>
<i>Bryan L. Phillips</i> 27721 Little Lane Salisbury, MD 21801	<i>local</i> 97	410-546-4655	<i>Nelson Memorial</i> <i>Hebron</i>
<i>Nancy B. Phillips</i> 7562 Levin Dashiell Road Hebron, MD 21830	<i>local</i> 97	410-742-7645	<i>Nelson Memorial</i> <i>Hebron</i>
<i>Tammy Pinkett</i> Mitchell Beckett Road Chance, MD 21816	<i>local</i> 95		<i>St. Charles</i> <i>Deal Island</i>

Henry A. Polk P. O. Box 38 Fruitland, MD 21826	local 94	410-543-1217	Wesley Temple Salisbury
Orlando Polk 4117 Allen Road Eden, MD 21822	certified 88,89,94,95,97	410-742-3943	Friendship Fruitland-Allen
Pamela Polk 30510 Nutter Lane Stewartneck, Apt.#031 Princess Anne, MD 21853	local 94	410-651-0431	St. Paul Princess Anne-Venton
Samuel O. Polk, Sr. 3792 S. Upper Ferry Rd. Eden, MD 21822	certified 95,97	410-742-9695	Friendship Fruitland-Allen
Raven C. Prettyman 9901 Martin Ct Berlin, MD 21811	local 94	410-641-3518	Friendship Berlin
Peggy Pruitt 210 Ironshire Street Snow Hill, MD 21863	certified 96	410-632-0335	Whatcoat Snow Hill
Frederick J. Puenie 27240 Patriot Drive Salisbury, MD 21801	certified 97	410-543-1109	Christ Salisbury
Geraldine M. Purnell 8711 Timmons-Henry Road Berlin, MD 21811	certified 97	410-629-1546	New Bethel Berlin-Sinepuxent
Kathy Purnell 31900 Pembroke Ct. Delmar, MD 21875	certified 95	410-742-1909	Pulleys Whaleyville-Bishopville
Lester S. Purnell, Sr. 31900 Pembroke Ct. Delmar, MD 21875	certified 88,89,92,93,95	410-742-1909	Pulleys Whaleyville-Bishopville
Willie Mae Purnell Hursley Road P. O. Box 101 Stockton, MD 21864	local 97	410-632-1397	St. Paul Stockton
Lorraine Purnell-Ayres 6850 Public Landing Road Snow Hill, MD 21863	local 97	410-632-2621	Ebenezer Snow Hill
Arnelda Redding 8089 Woods Lane Westover, MD 21871	local 94	410-957-1656	John Wesley Oakridge:Cottage Grove
Jimmy Reid 313 Park Ave. Salisbury, MD 21801	certified 96	410-749-6775	Mt. Zion Pocomoke

<i>Mark A. Reynolds</i> 6080 Hunters Mill Drive Salisbury, MD 21801	certified 96	410-546-5245	<i>Rockwalkin</i> <i>Quantico</i>
<i>Brenda Ricketts</i> 31903 Downing Road Delmar, MD 21875	local 94		<i>Grace</i> <i>Salisbury</i>
<i>Jennifer Rider</i> 6868 Lois Avenue Salisbury, MD 21804	local 97	410-543-8454	<i>Christ</i> <i>Salisbury</i>
<i>Michael Riley</i> 3834 Dogwood Drive Snow Hill, MD 21863	certified 97	410-632-2461	<i>Whatcoat</i> <i>Snow Hill</i>
<i>Constance P. Robbins</i> 10302 Germantown Road Berlin, MD 21811	local 97	410-641-2157	<i>New Bethel</i> <i>Berlin</i>
<i>Earl C. Robinson</i> 27131 Patriot Drive Salisbury, MD 21801	certified 87,89,91,95	410-543-0464	<i>Asbury</i> <i>Salisbury</i>
<i>Hugh H. Robinson</i> 7351 Parsonsburg Road Parsonsburg, MD 21849	local 96	410-742-9685	<i>Jerusalem</i> <i>Parsonsburg</i>
<i>Thomas E. Robinson</i> 29970 Stoneybrooke Dr. Salisbury, MD 21801	certified 90,91,92,93,94,95,96	410-742-3656	<i>Christ</i> <i>Salisbury</i>
<i>Lewis J. Rogers, Sr.</i> 1014 Beaglin Park Drive #103 Salisbury, MD 21804	certified 91,92,95,96	410-749-9986	<i>Grace</i> <i>Salisbury</i>
<i>Lois Brown Rogers</i> 14544 Jackson Blvd. Eden, MD 21822	certified 88,92,95,96,97	410-341-4145	<i>Bethany</i> <i>Berlin</i>
<i>John E. Rolley</i> 27837 Phoenix Church Road Marion Station, MD 21838	certified 88,89,91,92,93,94,95	410-968-0886	<i>Ebenzer</i> <i>Pinness Anne-Metro.</i>
<i>Anthony E. Rosetta, Jr.</i> Rt. 3, Box 286E Seaford, DE 19973	local 97	302-629-3273	<i>Asbury</i> <i>Sharptown</i>
<i>Elaine Ross</i> 502 N. Cannon Street Bridgeville, DE 19933	certified 88,89,91,92,95,96	302-337-7643	<i>Zion</i> <i>Sharptown-Zion</i>
<i>Robert J. Rothwell</i> P. O. Box 84 Tyaskin, MD 21865	certified 96	410-873-2361	<i>Nelson Memorial</i> <i>Hebron</i>
<i>Sally Russum</i> 1005 Schumaker Woods Rd. Salisbury, MD 21801	certified 96	410-546-2922	<i>Christ</i> <i>Salisbury</i>

<i>Jack Savage</i> 3965 Featherstone Drive Salisbury, MD 21801	<i>certified</i> 95,96,97	410-546-5818	<i>Trinity</i> Salisbury
<i>Ruth Ann Savage</i> 3965 Featherstone Drive Salisbury, MD 21801	<i>certified</i> 95,96	410-546-5818	<i>Trinity</i> Salisbury
<i>Jill Shedaker</i> 6697 Quercus Drive Hebron, MD 21830	<i>local</i> 96	410-543-8332	<i>Christ</i> Salisbury
<i>Melvin R. Seldon</i> 22268 Wetipquin Road Quantico, MD 21856	<i>local</i> 96	410-873-2851	<i>Friendship</i> Quantico-Hebron
<i>Debra Sherwood</i> P. O. Box 207 Pittsville, MD 21850	<i>certified</i> 97	410-835-8314	<i>Eden</i> Pittsville
<i>Gwendolyn Short</i> 10213 Germantown Road Berlin, MD 21811	<i>local</i> 97	410-641-2915	<i>New Bethel</i> Berlin
<i>George S. Shorter</i> 1506 Lavale Terrace Salisbury, MD 21801	<i>certified</i> 97	410-543-0163	<i>Christ</i> Salisbury
<i>Donna A. Smart</i> 204 Myrtle Street Crisfield, MD 21817	<i>certified</i> 95,96,97	410-968-0361	<i>Mt. Pleasant</i> Crisfield
<i>Debra C. Smith</i> 504 Parkhurst DR Salisbury, MD 21804	<i>certified</i> 94,95,96,97	410-548-4017	<i>Christ</i> Salisbury
<i>Preston A. Smith</i> 10522 Harrison RD Berlin, MD 21811	<i>certified</i> 88,89,91,92,93,95	410-641-2016	<i>Calvary</i> Stockton-Shiloh
<i>Barbara Snead</i> P. O. Box 283 27839 Jim Moore Road Upper Hill, MD 21868	<i>local</i> 97	410-651-0007	<i>St. Andrews</i> Salisbury
<i>David H. Snead</i> P.O. Box 141 Stockton, MD 21864	<i>certified</i> 88,89,93,96	410-632-1581	<i>Coolspring</i> Girdletree
<i>Lois E. Spence</i> 29813 Mt. Vernon Road Princess Anne, MD 21853	<i>certified</i> 95,96	410-651-6214	<i>St. Paul</i> Princess Anne-Venton
<i>Jodellano Statom</i> 1007 Kent Ave Salisbury, MD 21801	<i>local</i> 95	410-219-3173	<i>Metropolitan</i> Princess Anne
<i>Joseph C. Sterling</i> P. O. Box 402 Crisfield, MD 21817	<i>local</i> 96	410-968-1170	<i>Immanuel</i> Crisfield

Glendola Stevens 509 Cartwright Ave P. O. Box 609 Fruitland, MD 21826	local 97	410-543-1426	Mt. Calvary Fruitland
George A. Stewart P.O. Box 442 Princess Anne, MD 21853	certified 88,93,97	410-651-9011	St. Mark Oakville-CottageGrove
Bonnie Stone P.O. Box 144 Princess Anne, MD 21853	certified 91,93,96	410-651-3769	Antioch Princess Anne-Antioch
Kevin Taylor 4324 Tower Drive Snow Hill, MD 21863-4404	certified 96	410-632-0682	Mt. Wesley Girdletree
Frances A. Thomas 1213 Flamingo Drive Salisbury, MD 21801	certified 96,97	410-546-2888	Wesley Temple Salisbury
Sidney Thomas (Mrs.) P.O. Box 422 Princess Anne, MD 21853	certified 91,92,93,96,97	410-651-3861	John Wesley Oakville-CottageGrove
Robert Thompson 9301 Athol Road Mardela Springs, MD 21837	local 97	410-543-8873	Nelson Memorial Hebron
Christopher Throckmorton Rt. 1, Box 103 Delmar, DE 19940	local 97	302-846-2199	Grace Salisbury
Norman G. Tilghman 944 Queen Ave Salisbury, MD 21801	certified 94,95	410-543-0632	Metropolitan Princess Anne-Metro.
Samuel P. Tilghman PO Box 255 Upper Hill, MD 21867	certified 97	410-651-1455	St. Andrews Upper Hill
Laverne Tingle 10803 Oak Court Berlin, MD 21811	local 96	410-641-2779	St. John's Berlin-Sinexpuxent
Chester L. Tinsman 9230 Mary Road Berlin, MD 21811	certified 88,93	410-641-1664	Stevenson Berlin:Stevenson
Helen Tinsman 9230 Mary Road Berlin, MD 21811	certified 95	410-641-1664	Stevenson Berlin:Stevenson
Naomi V. Toadvine 306 Cedar Lane Fruitland, MD 21826	certified 88,89,92,95	410-749-5927	Mt. Calvary Fruitland-Mt. Calvary
Gwendalyn L. Tull 2319 Worcester Highway Pocomoke, MD 21851	certified 94,95,96,97	410-957-0127	Shiloh Stockton

<i>Sandra Tull</i> 7603 Buckeye Road Newark, MD 21841	certified 97	410-641-3844	Calvary Stockton-Shiloh
<i>Sylvia A. Tunnell</i> 503 Flower Street Berlin, MD 21811	certified 97	410-641-0732	St. Paul Berlin
<i>Andrew J. Turner, III</i> 1527 Duchess Drive Salisbury, MD 21801	certified 96	410-546-4486	Grace Salisbury
<i>William A. Turner, Jr.</i> 8 Baker St Berlin, MD 21811	certified 88,90,92,93,94,95,96	410-641-1317	Stevenson Berlin:Stevenson
<i>Cathy Twilley</i> 25878 Rewastico Road Hebron, MD 21830	certified 96	410-749-6855	Riverside Salisbury
<i>Victor Twilley</i> 601 Parker RD Salisbury, MD 21801	certified 95	410-749-4349	Grace Salisbury
<i>Charlie G. Upshur</i> 8835 Wood Creek Pkwy Delmar, MD 21875	certified 88,89,92,95,97	410-742-0699	Wesley Temple Salisbury:Wesley Temple
<i>Norma L. Wallace</i> P. O. Box 32 Eden, MD 21822	certified 92,93,95,97	410-742-9406	St. Paul Princess Anne-Venton
<i>Diane K. Walter</i> 108 Lillian Street P. O. Box 601 Hebron, MD 21830	local 94	410-749-8541	Mt. Hermon Sharptown-Mt. Vernon
<i>David W. Waters</i> 6598 Quercus Drive Hebron, MD 21830	certified 88,89,91,93,94,97	410-219-9230	St. Luke Quantico-Hebron
<i>Ella Mae Waters</i> 6598 Quercus Drive Hebron, MD 21830	certified 97	410-219-9230	St. Luke Quantico-Hebron
<i>James C. Waters, Sr</i> 4341 Market Street Snow Hill, MD 21863	certified 89,91,92,94,97	410-632-0705	Ebenezer Snow Hill-Ebenezer
<i>Oliver L. Waters, Sr.</i> 4121 Market St Snow Hill, MD 21863	certified 88,89,91,92,94,96	410-632-2107	Ebenezer Snow Hill-Ebenezer
<i>William D. Waters</i> 518 Flower Street Berlin, MD 21811	certified 88,91,94	410-641-2166	St. Paul Berlin:St. Paul

<i>Andrew Webster</i> 23410 Haines Point Road Chance, MD 21816	<i>local</i> 94	410-784-2355	<i>Rock Creek</i> Deal Island-St.John's
<i>Darlene Webster</i> 12062 Jeffrey Lane Princess Anne, MD 21853	<i>certified</i> 96	410-651-1788	<i>Asbury</i> Princess Anne-Mt. Vernon
<i>Catherine Whaley</i> 10539 Flower St Berlin, MD 21811	<i>certified</i> 88,91,92,95,97	410-641-0804	<i>St. Paul</i> Berlin
<i>Dawana B. White</i> 32095 Johnson Road Salisbury, MD 21804	<i>certified</i> 97	410-742-8396	<i>Macedonia</i> Deal Island
<i>Isaac B. White</i> P. O. Box 564 Norris Twilley Road Sharptown, MD 21861	<i>certified</i> 94,96	410-546-2831	<i>Easton</i> Cambridge-Vienna
<i>Lorraine C. White</i> 23312 Ballard Road Deal Island, MD 21821	<i>local</i> 97	410-784-2678	<i>John Wesley</i> Deal Island
<i>Chanelle White</i> 23312 Ballard Road Deal Island, MD 21821	<i>local</i> 97	410-784-2678	<i>John Wesley</i> Deal Island
<i>Preston B. Whittington</i> 1135 Newiv's Addition Salisbury, MD 21801	<i>local</i> 95	410-749-4551	<i>Wesley Temple</i> Salisbury
<i>Wallace O. Whittington</i> 5399 Burnettsville RD Marion, MD 21838	<i>certified</i> 92,93,97	410-623-2742	<i>Waters Chapel</i> Crisfield-Shiloh
<i>David N. Wilkins</i> 503 West Main Street Fruitland, MD 21826	<i>local</i> 97	410-548-1938	<i>Rockwalkin</i> Quantico
<i>Eva M. Williams</i> 11983 Drexwood Drive Princess Anne, MD 21853	<i>certified</i> 94	410-651-1653	<i>St. Charles</i> Deal Island
<i>Ranford L. Williams</i> P.O. Box 129 Marion Station, MD 21838	<i>certified</i> 88,89,92,94	410-623-2496	<i>Handys</i> Marion Station-Handys
<i>Silvan Williams</i> 30811 N. Division Street Princess Ann, MD 21853	<i>local</i> 97	410-651-1367	<i>Waters Chapel</i> Crisfield-Shiloh
<i>Crystal A. Willing</i> 23260 Haines Point Road Chance, MD 21816	<i>certified</i> 95	410-784-2802	<i>Rock Creek</i> Deal Island-St.John's
<i>Phyllis H. Wimbrow</i> 11638 Sheppards Crossing Rd Whaleyville, MD 21872	<i>certified</i> 97	410-641-1851	<i>Whaleyville</i> Whaleyville-New Hope

<i>Sharon Winship</i> 13439 Harrison Lnd RD Princess Anne, MD 21853	<i>certified</i> 95,96	410-651-1340	<i>Antioch</i> Princess Anne
<i>George Wright, Jr.</i> 23459 Beckett Road Chance, MD 21816	<i>certified</i> 96,97	410-784-3039	<i>St. Charles</i> Deal Island
<i>Dorothy Ann Yeatman</i> 1509 Old Ocean City Road Salisbury, MD 21804	<i>local</i> 96	410-749-4685	<i>Christ</i> Salisbury
<i>Eleanor Yokois</i> 1506 Magnolia Drive Salisbury, MD 21804	<i>local</i> 97	410-219-3265	<i>Christ</i> Salisbury
<i>Pat A. Zimmerman</i> 821 Parkhurst DR Salisbury, MD 21801	<i>certified</i> 93,94,95,96,97	410-742-0582	<i>Christ</i> Salisbury
<i>Betty Zullo</i> Rip Wil Drive Salisbury, MD 21801	<i>local</i>	410-546-2795 94	

Wilmington District

<i>William H. Alphin</i> 128 Lafayette Dr. Elkton, MD 21921	<i>certified</i> 97	(410)392-5565	<i>Elkton</i> Elkton
<i>Robert Andrews</i> 701 Peachtree Rd. Claymont, DE 19703	<i>certified</i> 93,94,97	(302)798-6045	<i>Chester-Bethel</i> Wilmington
<i>Jenna Arnold</i> 110 Town Est. Dr., Apt F-8 Wilmington, DE 19805	<i>local</i> 97	(302)426-9951	<i>Christ</i> Wilmington
<i>E. Darlean Ashley</i> 46 Briarcliff Dr. New Castle, DE 19720	<i>local</i> 97	(302)652-2575	<i>Simpson</i> Wilmington
<i>J. Robert Ashton</i> 320 Mansion Rd. Wilmington, DE 19804	<i>certified</i> 92,95	(302)998-5955	<i>Richardson Pk.</i> Wilmington
<i>Dorothy Ayars</i> 730 Paper Mill Rd. Newark, DE 19711	<i>certified</i> 90,94,97	(302)738-7523	<i>Ebenezer</i> Newark
<i>Mark Ayars</i> 11 Possum Hollow Rd. Newark, DE 19711	<i>certified</i> 90,92,96	(302)737-6279	<i>Ebenezer</i> Newark

Paul G. Ayars 730 Paper Mill Rd. Newark, DE 19711	certified 90,93,97	(302)738-7523	Ebenezer Newark
Phyllis Bailey 18 Archer Circle Newark, DE 19702	certified 92,97	(302)832-5954	Simpson Wilmington
Clarence Banks 36 Clark Lane, Box 131 Port Deposit, MD 21904	certified 94,96	(410)378-3983	Cokesbury Port Deposit
Elaine Banks 36 Clark Lane, Box 131 Port Deposit, MD 21904	certified 96	(410)378-3983	Cokesbury Port Deposit
Harold Barker 2 Crippen Dr. New Castle, DE 19720	certified 90,93,96	(302)322-9279	Asbury New Castle
Donna Barnwell 25 Clark Ridge Rd. Hockessin, DE 19707	local 96	(302)234-3125	Asbury New Castle
Glenn O. Barrick 230 Reservoir Rd. Perryville, MD 21903	certified 93,96	(410)378-3226	Principio Perryville
Robert Belcher 32 Robert Oakes Dr. Newark, DE 19713	certified 93,97	(302)454-8806	Salem Newark
Gifford Biles 15 Rene Carr St. Elkton, MD 21921	certified 97	(410)398-2215	Elkton Elkton
Jay Birmingham 607 Green Tree Lane Bear, DE 19701	certified 97	(302)322-2419	Union Bear
Marian Bleen 127 Faraday Ct. Bear, DE 19701	certified 97	(302)325-3003	Haven Wilmington
Phyllis Brainard 306 Llangollen Blvd. New Castle, DE 19720	certified 97	(302)328-8855	Asbury New Castle
Joycelyn Briscoe 4 S. Broad St., Apt. 12 Middletown, DE 19709	local 96	(302)378-8211	Haven Wilmington
Jane A. Brown 5 Gaynor Ct. Bear, DE 19701	certified 91,94,97	(302)834-7412	St. Mark's Wilmington
Leona Brown 20 Whitehall Circle Wilmington, DE 19808	certified 91, 92, 93, 95, 97	(302)994-3345	Red Lion Bear

Ron Brown 5 Gaynor Ct. Bear, DE 19701	certified 92, 95	(302)834-7412	St. Mark's Wilmington
Russell Brown 8 Oakridge Ct. Elkton, MD 21921	certified 91,92,93,96	(410)398-8204	Providence Elkton
Shirlyn Brown 6239 Summit Bridge Rd. Townsend, DE 19734	local 97	(302)378-2101	Lee's Chapel Middletown
Walter T. Brown 206 S. Street Townsend, DE 19734	local 97	(302)378-9030	Haven Middletown
Mary Browne 1406 Belvoir Circle Wilmington, DE 19803	local 97	(302)764-0745	St. Paul's Wilmington
Beth Campbell 305 W. Bradford Ct. Middletown, DE 19709	certified 94, 95	(302)378-7307	Bethesda Middletown
Bob Carpenter 207 Maryland Ave. Wilmington, DE 19804	local 96	(302)994-7390	Union Bear
Rick Ceresini 302 Landing Lane Elkton, MD 21921	local 96	(410)398-5492	Elkton Elkton
Robin Charlton 33 Elk Mills Rd. Elkton, MD 21921	certified 90,93,95	(410) 398-1554	Cherry Hill Elkton
David Chastain 7 Sheldrake Rd. Newark, DE 19713	certified 91,96	(302)737-7609	Ebenezer Newark
Merle Ciesielski 3 Boswell Rd. New Castle, DE 19720	certified 92,93,94,95,96	(302)328-6752	Asbury New Castle
Juanita Clark 801 Ontario St. Havre De Grace, MD 21078	certified 93,95	(410)939-5738	Cokesbury Port Deposit
Gene Clerc 36 Pendleton Ct. New Castle, DE 19720	certified 90,91,95	(302)328-0053	Asbury New Castle
Pauline Coleman 2214 Jesup St. Wilmington, DE 19802	certified 91,95	(302)654-3746	Ezion/Mt. Carmel Wilmington
Thomas Connelly 8 Colora School Rd. Colora, MD 21917	certified 94,97	(410)658-6341	Janes Rising Sun

B. Gayle Conrow 151 Peddlers Lane Earleville, MD 21919	certified 92,95,96	(410)275-8257	Town Point Chesapeake City
Diane Cooper 21 Browns Lane Newark, DE 19702	local 97	(302)731-8082	Simpson Wilmington
Vicki Copenhaver 64 Greenwood St. Elkton, MD 21921	certified 95	(410)398-4782	Wesley Elkton
Anna Cottom 4606-9 Haverford Pl. Wilmington, DE 19808	local 97	(302)998-6317	Mt. Salem Wilmington
Glenn Craig P. O. Box 53 Colora, MD 21917	certified 95	(410)378-4280	Mt. Pleasant Colora
Elizabeth Craven 502 Wooddale Rd. Wilmington, DE 19807	certified 92,95	(302)994-7055	Mt. Lebanon Wilmington
James Crossan 41 Marta Dr. Wilmington, DE 19808	certified 92,95	(302)998-7000	Marshallton Wilmington
Willis E. Cuperly 13 Crestfield Rd. Wilmington, DE 19810	certified 90,93,94,96	(302)475-3841	Chester-Bethel Wilmington
Robert Czerny 200 Minquadale Blvd. New Castle, DE 19720	certified 92,94,95,97	(302)656-8456	Asbury/Minquadale New Castle
Antoinette Davis 474 Morehouse Dr. Wilmington, DE 19801	certified 90,91,93,94,95,97	(302)655-0598	Coleman Wilmington
Neal M. Davis 150 Maple Hill Rd. Wilmington, DE 19804	local 97	(302)633-6522	Richardson Park Wilmington
Joann Dawson 3700 Limestone Rd. Wilmington, DE 19808	certified 94,95,97	(302)994-6947	Skyline Wilmington
Sandra L. Dempsey 41 Robinson Dr. New Castle, DE 19720	certified 96	(302)328-2013	Asbury New Castle
Ronald Dorsey 312 Cedar Ave. Wilmington, DE 19804	local 97	(302)994-1571	Simpson Wilmington
Betty DuHadaway 4 Colony Blvd., Apt. 454 Wilmington, DE 19802	certified 96,97	(302)762-3068	Atonement Wilmington

William E. Everitt, IV 18 Ridgewood, Dr. Hockessin, DE 19707	local 97	(302)239-6127	Skyline Wilmington
Dolores Fatovic 108 Birchknoll Rd. Wilmington, DE 19810	certified 95	(302)475-2127	Mt. Salem Wilmington
Patricia Fillers 2011 Kynwyd Rd. Wilmington, DE 19810	certified 91,93,96	(302)475-8948	Chester Bethel Wilmington
William A Fillers, Jr. 2011 Kynwyd Rd. Wilmington, DE 19810	certified 91,93,96	(302)475-8948	Chester Bethel Wilmington
Bruce Focht 1 Tarcote Ct. Newark, DE 19702	local 96	(302)836-1020	Christiana Christiana
Albert Gaither 624 Old Porter Rd. Bear, DE 19701	certified 95,97	(302)834-2477	Ezion-Mt. Carmel Wilmington
Verlie A. Gaither 624 Old Porter Road Bear, DE 19701	local 97	(302)834-3064	Ezion-Mt. Carmel Wilmington
Arthur Gamsby 24 W. Stephen Dr. Newark, DE 19713	certified 90,93,95,97	(302)738-4039	Ebenezer Newark
Andrew Gans 205 Rhett Dr. Newark, DE 19702	local 97	(302)832-1883	St. Mark's Wilmington
James R. Gardner 133 Harmony Crest Dr. Newark, DE 19713	local 96	(302)369-5856	Newark Newark
Philip H. Gardner 15 Chadd Rd. Newark, DE 19711	certified 90,91,92,96	(302)453-0628	Ebenezer Newark
Jean Garvine 119 S. Kingscroft Dr. Bear, DE 19701	certified 95,97	(302)832-0461	Red Lion Bear
Dolores Gary 500 Wildel Ave. New Castle, DE 19720	certified 95,97	(302)654-6321	Asbury New Castle
Donald Gauger 2618 Maclary Dr. Wilmington, DE 19808	certified 97	(302)994-3190	Marshallton/Cedars Wilmington
Scott A. Giblin 205 E. Cecil Ave. North East, MD 21901	certified 97	(410)287-3357	Bay View North East

Betty Good P.O. Box 163 Charlestown, MD 21914	certified 95	(410)287-8692	St. John's/Harts Charlestown
Jean Goodwin 117 Rita Rd. New Castle, DE 19720	certified 94,95	(302)328-8923	Peniel Wilmington
Karen Goodwin 440 Haystack Dr. Newark, DE 19711	local 97	(302)453-1169	Hockessin Hockessin
Kevin Goodwin 440 Haystack Dr. Newark, DE 19711	certified 97	(302)453-1169	Hockessin Hockessin
Clifton Grant 6238 Summit Bridge Rd. Townsend, DE 19734	local 96	(302)378-2101	Dale's Middletown
Kathy Gravell P. O. Box 532 Odessa, DE 19730	local 97	(302)378-9791	St. Paul's Odessa
C. Wayne Grayson 3211 Stone Place Newark, DE 19702	local 97	(302)832-8463	Salem Newark
Elaine Green 230 Chestnut Springs Chesapeake City, MD 21915	certified 90,92,95	(410)885-5394	Cecilton Cecilton
Jay Hanna 13 N. John St. Newport, DE 19804	certified 96,97	(302)994-7755	Peniel Wilmington
William M. Harmon 1503 Newport Rd. Wilmington, DE 19808	certified 92, 97	(302)995-1084	Simpson Wilmington
Rhoda Harris 1800 Windemere Rd. Wilmington, DE 19804	certified 96	(302)892-3497	St. Mark's Wilmington
Denise Hartranft 11 W. Cochran St. Middletown, DE 19709	certified 96	(302)378-4306	Bethesda Middletown
Sandra Hawkes 1321 W. 5th St. Wilmington, DE 19801	local 97	(302)656-6723	Ezion-Mt. Carmel Wilmington
Marlene Hazen 1101 Chelmsford Cir. Newark, DE 19713	local 96	(302)737-1821	Kingswood Newark
Otis A. Heady, Jr. 210 N. Lincoln St. Wilmington, DE 19805	certified 92,93,96,97	(302)658-2276	Haven Wilmington

Linda Heller 4946 W. Brigantine Ct. Wilmington, DE 19808	certified 92,93,94,96,97	(302)239-4196	Ebenezer Newark
Charles F. Hiltner, Jr. 5816 Pepper Ridge Ct. Wilmington, DE 19808	local 97	(302)235-0150	Christ Wilmington
Dorotheia S. Hilton 201 Marabou Dr. Newark, DE 19702	certified 94,96,97	(302)836-2811	Simpson Wilmington
Kenneth V. Hilton 201 Marabou Dr. Newark, DE 19702	certified 94,95,96,97	(302)836-2811	Simpson Wilmington
Karen Hodgkin 7 Rockford Rd., K-22 Wilmington, DE 19806	local 97	(302)658-3344	St. Paul's Wilmington
Beverly Holland 54 Cheswold Blvd., Apt. 414 Newark, DE 19713	certified 95,96,97	(302)368-3846	Coleman Wilmington
Georgeanna Holland 48 Shade Tree Lane Elkton, MD 21921	certified 92,94,96	(410)398-8170	Leeds Elkton
Lee K. Holtzclaw 30 Whitetail Dr. Chadds Ford, PA 19317	certified 92,94,96	(610)388-2471	Ebenezer Newark
Denise Hudson 523 Balsam Terr. Wilmington, DE 19804	certified 94,95,96	(302)994-2091	Mt. Lebanon Wilmington
Barbara Humphrey 1627 Capital Tr. Newark, DE 19711	certified 91,93,95,96,97	(302)731-7641	Ebenezer Newark
Dorothy Jackson P.O. Box 362 North East, MD 21901	certified 91,94,96	(410)287-5346	Shelemiah North East
Edward C. Jackson 220 Cherry Blossom Pl. Hockessin, DE 19707	certified 95	(302)234-1199	Marshallton Wilmington
Joseph C. Johns, Jr. 1309 Greenleaf Rd. Wilmington, DE 19805	certified 92,95	(302)994-0716	Marshallton Wilmington
Anthony Johnson 350 Noxontown Rd. Middletown, DE 19709	certified 96	(302)378-0426	Providence Elkton
Havyard Johnson 334 Pine Tree Rd. Townsend, DE 19734	certified 90,91,94,95,96	(302)378-9408	Lee's Chapel Middletown

Mary Johnson 718 E. 11th St. Wilmington, DE 19801	certified 91,92,93,95,97	(302)656-3507	Ezion-Mt.Carmel Wilmington
Carolyn Jones 2 Ricci Lane Newark, DE 19702	local 97	(302)454-7195	Haven Wilmington
David Jones 2 Ricci Lane Newark, DE 19702	local 97	(302)658-3151	Haven Wilmington
Granderson Jones, Jr. P.O. Box 234 Perry Point, MD 21902	certified 94,96,97	(410)378-4506	Cokesbury Port Deposit
Sumner Jones 34 Arden Ave. New Castle, DE 19720	certified 96,97	(302)328-7078	Red Lion Bear
Jan Kadow 4810 Sugar Plum Ct. Wilmington, DE 19808	certified 96	(302)292-0641	St. Mark's Wilmington
Jon Karr 35 Fleming St. Newark, DE 19713	local 96	(302)292-8992	Kingswood Newark
Beverly Kasowski 2503 Maple Ave. Wilmington, DE 19808	certified 96	(302)994-6084	Marshallton Wilmington
Robert Keller 214 Rhett Lane Elkton, MD 21921	certified 92,94,95	(410)398-3076	Leeds Elkton
Sylvia Keller 214 Rhett Lane Elkton, MD 21921	certified 95	(410)398-3076	Leeds Elkton
Arlene Kenaston 103 Erie Ct. North East, MD 21901	certified 93,94,95,96,97	(410)287-8705	Wesley Elkton
Joan Kisner 20 E. Clairmont Dr. Newark, DE 19702	local 96	(302)836-1196	Red Lion Bear
Willard Kisner 20 E. Clairmont Dr. Newark, DE 19702	local 96	(302)836-1196	Red Lion Bear
Ellen Kwick 7 Franklin Ave. Claymont, DE 19703	certified 91,93,95	(302)798-2057	Atonement Wilmington
Donna Leathrum 173 Ebenezer Church Rd. Townsend, DE 19734	local 97	(302)378-9075	Immanuel Townsend

Nancy Leathrum P.O. Box 479 Townsend, DE 19734	certified 95,97	(302)376-0357	Immanuel Townsend
Delores Lee 50 Fairway Rd., #2B Newark, DE 19711	local 97	(302)731-5712	Ezion-Mt. Carmel Wilmington
Virginia D. Lehr 3975 Bue Ball Rd. Elkton, MD 21921	certified 97	(410)398-8022	Moore's Chapel Elkton
Charmaine Lennox 108 Downing Dr. Chesapeake City, MD 21915	certified 95,96,97	(410)885-5814	Town Point Chesapeake City
Ian H. Lennox 108 Downing Dr. Chesapeake City, MD 21915	certified 96,97	(410)885-5814	Town Point Chesapeake City
Jeff Leopard 222 Channing Dr. Bear, DE 19701	certified 93,96	(302)322-4699	Union Bear
Beverly Lewis 13 Anna Ave. Bear, DE 19701	certified 95,96,97	(302)834-8934	Asbury New Castle
Daniel Lewis P.O. Box 443 Charlestown, MD 21914	local 96	(410)287-5646	St. John's Charlestown
Ethel Lewis 12 Tyne Dr. New Castle, DE 19720	certified 97	(302)328-4404	Asbury New Castle
Glenn E. Lewis 13 Anna Ave. Bear, DE 19701	local 97	(302)834-8939	Asbury New Castle
Timothy Lewis 12 Tyne Dr. New Castle, DE 19720	certified 97	(302)328-4404	Asbury New Castle
Pearl Livingston 2720 W. 4th St. Wilmington, DE 19805	local 97	(302)656-4818	Ezion-Mt. Carmel Wilmington
Edward Locke 502 Mary Ann Dr. Wilmington, DE 19804	certified 91,93,96	(302)998-3067	Richardson Park Wilmington
Laird Logue 721 Ciderbrook Rd. Hockessin, DE 19707	certified 90,92,93,95,97	(302)239-6390	Ebenezer Newark
William Long 7 Ardmore Rd. Newark, DE 19713	local 96	(302)292-1088	Cornerstone Bear

Carl Lubking P.O. Box 102 Charlestown, MD 21914	local 96	(410)287-3837	St. John's Charlestown
Joyce Maack 109 Locust Ave. Wilmington, DE 19805	certified 94,95,96	(302)998-4518	Christ Wilmington
Rosemary Maloney 70 Tower Rd. Chesapeake City, MD 21915	certified 97	(410)885-2848	Town Point Chesapeake City
Marc Marcus 13 Continental Ave. Newark, DE 19711	local 97	(302)731-0429	St. Mark's Wilmington
Isabelle E. Marshall 449 Doris Circle Aberdeen, MD 21001	certified 95	(410)272-8359	Hopewell Port Deposit
Grace Martin 8 Tyrone Ave. New Castle, DE 19720	certified 94,97	(302)652-5342	Minquadale New Castle
Charles Mason 37 S. Lunenburg Dr. New Castle, DE 19720	certified 90,91,93,95,96	(302)322-6416	Coleman Wilmington
Mark Maxwell 14 Foxfire Dr. Port Deposit, MD 21904	certified 97	(410)658-6154	Ebenezer Rising Sun
Robert H. McClure 613 Darley Rd. Claymont, DE 19703	local 97	(302)798-8418	Atonement Claymont
Robert B. McKee 29 Sandy Point Rd. Earleville, MD 21919	certified 94,97	(410)275-8629	Trinity Chesapeake City
Michael Miklas, Jr. P.O. Box 27 Charlestown, MD 21914	certified 95	(410)287-9172	St. John's Charlestown
Charles Miller 347 Chickory Way Newark, DE 19711	certified 94,96	(302)368-5902	Leeds Elkton
Charlie Miller 450 Marcus Rd. Middletown, DE 19709	local 96	(302)378-9680	St. Paul's Odessa
John Miller 16 Bender Dr. Newark, DE 19711	local 96	(302)731-7486	Ebenezer Newark
Martha J. Miller 109 Third Ave New Castle, DE 19720	local 97	(302)328-3405	Asbury New Castle

Paul J. Miller 202 W. Franklin Ave. New Castle, DE 19720	certified 91,94,95	(302)328-7654	Asbury New Castle
Samuel D. Miller, III 80 Clinton St., P.O. Box 608 Delaware City, DE 19706	local 96	(302)836-1734	Delaware City St. Georges
Sue Miller 347 Chickory Way Newark, DE 19711	certified 94,96	(302)368-5902	Leeds Elkton
William S. Moffitt, Jr. 124 Whitmore Dr. Elkton, MD 21921	certified 97	(410)398-8015	Elkton Elkton
April Moran 103 Harbeson Place Wilmington, DE 19804	local 97	(302)998-9992	Christ Wilmington
M. Shane Moran 103 Harbeson Place Wilmington, DE 19804	local 97	(302)998-9992	Christ Wilmington
Doris Murray 3 Chestnut Dr. Elkton, MD 21921	certified 93,94,95,96	(410)398-0374	Providence Elkton
Jean R. Myers 845 N. Clayton St. Wilmington, DE 19805	certified 96,97	(302)654-3261	Haven Wilmington
James B. Moore 17 Bender Dr. Newark, DE 19711	certified 94,97	(302)737-3632	Ebenezer Newark
Wendell Moore 311 Sandburg Place Newark, DE 19702	certified 94,95,96,97	(302)836-9305	Coleman Wilmington
James A. Mullen 521 S. College Ave. Newark, DE 19713	certified 96,97	(302)453-9181	Red Lion Bear
Robin Mullen 1279 Irishtown Rd. North East, MD 21901	certified 91,92,94,97	(410)398-8251	Wesley Elkton
J. Rigby Mullin, Jr. P.O. Box 23 Georgetown, MD 21930	local 94	(410)275-8373	St. Paul's Cecilton
Emma Noel 1218 Pearl St. Wilmington, DE 19801	certified 91,93,95	(302)656-1318	Mt. Joy Wilmington
Betty Obenshain 131 W. Main St. Cecilton, MD 21913	certified 90,92,96	(410)275-2546	Zion Cecilton

Doris Obenshain 259 E. Main St Cecilton, MD 21913	certified 90,92,95	(410)275-8094	Zion Cecilton
W. Bruce Obenshain 259 E. Main St. Cecilton, MD 21913	certified 91,93,96	(410)275-8094	Zion Cecilton
Robert Olewine 704 Delaware Ave. Elkton, MD 21921	certified 97	(410)392-4955	Elkton Elkton
Eula Oliver 2411 Oakmere Rd. Wilmington, DE 19810	certified 96	(302)478-6836	Simpson Wilmington
Carnell Parker P.O. Box 81 Port Deposit, MD 21901	certified 96	(410)378-4319	Cokesbury Port Deposit
Valaida Parker P.O. Box 81 Port Deposit, MD 21901	certified 96	(410)378-4319	Cokesbury Port Deposit
Bernard Peck 708 Wildel Ave. New Castle, DE 19720	certified 95	(302)656-3096	Minquadales New Castle
Carol Perry 1467 Pole Bridge Rd. Middletown, DE 19709	certified 93,94,95,96,97	(302)378-1733	Red Lion Bear
Amy Peters 1601 Brandywine Blvd. Wilmington, DE 19809	local 97	(302)764-4953	Hillcrest/Bellefonte Wilmington
Eugene Petty 44 Buttonwood Ave. New Castle, DE 19720	certified 94,97	(302)328-3806	Simpson Wilmington
Mary Lee Phillips 14 Dandridge Dr. New Castle, DE 19720	certified 91,94,96,97	(302)328-8885	Asbury New Castle
Thomas Pierson 322 S. Booth Dr. New Castle, DE 19720	local 94	(302)328-5342	Asbury New Castle
Carol Pochvatilla 300 Brylgon Ave. New Castle, DE 19720	certified 91,92,93,94,97	(302)211-6614	New Castle New Castle
Tanya Pollard 9 Guilford Ct. Newark, DE 19702	certified 96	(302)834-4456	Providence Elkton
Sally Poultney 9 Fals Crescent New Castle, DE 19720	certified 97	(302)328-2288	Asbury/Minquadales New Castle

Byrom Price 2 Ziegler Lane Wilmington, DE 19803	local 94		Holly Oak/Calvary Wilmington
Donald Pruden 4817 Pennington Ct. Wilmington, DE 19808	certified 96	(302)297-3191	Ebenezer Newark
Judith Pugh 242 E. Main St. Elkton, MD 21921	local 97	(410)398-4536	Elkton Elkton
Richard Purdie 111 Bethel St. Elkton, MD 21921	certified 93,94,96	(410)392-0336	Providence Elkton
Charles Puschell 65 Razor Strap Rd. North East, MD 21901	certified 92,95	(410)287-5826	Bethel North East
Carol Ann Quinn 2205 Chelmsford Cir. Newark, DE 19713	certified 92,96,97	(302)369-1023	Grace Wilmington
Ernest L. Rager 319 Skeet Ave. Bear, DE 19701	certified 94,95,97	(302)836-0426	Cornerstone Bear
Joanne Rager 319 Skeet Ave. Bear, DE 19701	certified 94,95,97	(302)836-0426	Cornerstone Bear
Kelly Rardon 191 Ash Lane Elkton, MD 21921	local 96	(410)398-1610	Leeds Elkton
Patrick Rardon 191 Ash Lane Elkton, MD 21921	certified 96	(410)398-1610	Leeds Elkton
Hillary Ray 5 Vulcans Way Warwick, MD 21912	certified 96,97	(410)275-1950	St. Paul's Cecilton
Ronald Read 1126 Ralph Rd. Newark, DE 19713	certified 91,92,95,96,97	(302)366-8550	Christiana Christiana
Elizabeth Roberts 20 Glyn Drive Newark, DE 19713	local 96	(302)368-5616	Union Bear
Sylvia Roberts 4 Willow Creek Lane Newark, DE 19711	local 96	(302)239-5555	Simpson Wilmington
Marie Robertson 100 Halcyon Dr. New Castle, DE 19720	certified 93,96	(302)658-0421	Mt. Salem New Castle

Delphine Ross 12 Craig Road Bear, DE 19701	certified 96	(302)322-8562	Union Bear
Charles E. Rossiter 646 Greylag Rd. Middletown, DE 19709	local 96	(302)378-8900	Union Wilmington
Josephine Roy 101 Cross Ave. New Castle, DE 19720	certified 95	(302)658-5311	Mt. Salem New Castle
Phyllis C. Sampson 1320 Lancaster Ave. Wilmington, DE 19805	certified 90,91,92,93,94,95,96,97	(302)656-0975	Haven Wilmington
Betty Sarvis 350 Lees Bridge Rd. Nottingham, PA 19362	certified 97	(610)932-8430	Moore's Chapel Elkton
Jim Sarvis 350 Lees Bridge Rd. Nottingham, PA 19362	local 97	(610)932-8430	Moore's Chapel Elkton
Connie Saunders P.O. Box 530 New Castle, DE 19720	certified 96	(302)425-3730	Mt. Salem New Castle
Kathryn Saunders 201 Mederia Circle Newark, DE 19702	certified 96	(302)292-2570	Simpson Wilmington
Carol Sawczuk 317 Jefferson Ave. New Castle, DE 19720	certified 97	(302)287-4960	Asbury New Castle
Michael Schmook 311 King St. Elkton, MD 21921	certified 96	(410)392-3147	Elkton Elkton
Alma Schutz 719 S. Harmony Road Newark, Delaware 19713	certified 91,92,94,95,96,97	(302)737-1047	Christiana Christiana
Joy Scott 1107 Town Point Rd. Chesapeake City, MD 21915	certified 97	(410)885-5095	Town Point Chesapeake City
Mary Shaffer 618 Green Spring Dr. Bear, DE 19701	local 97	(302)323-0454	Red Lion Bear
Howard G. Shoemaker 107 Florence Ave. Wilmington, DE 19803	certified 90,92,94,96,97	(302)478-4544	Mt. Lebanon Wilmington
Kay Shoemaker 107 Florence Ave. Wilmington, DE 19803	certified 94,95,96,97	(302)478-4544	Mt. Lebanon Wilmington

Christopher Simmons 3228 Whiteman Road Wilmington, DE 19808	local 96	(302)368-1406	Ebenezer Newark
Lynette Simpson 1913 Marshall Ave. Wilmington, DE 19808	local 97	(302)994-8570	Marshallton Wilmington
Mark Smith 102 E. 24th St. Wilmington, DE 19802	certified 95	(302)571-0589	Simpson Wilmington
Sara Smith 1411 W. 3rd St. Wilmington, DE 19805	local 97	(302)571-1931	Haven Wilmington
Alfred R. Sonchen 6 St. Regis Dr. Newark, DE 19711	certified 94	(302)453-9034	St. Mark's Wilmington
Virginia Spain 8 York Rd. Wilmington, DE 19803	certified 97	(302)656-5222	Mt. Lebanon Wilmington
Donald Sproat 6 Southcliffe Dr. Wilmington, DE 19809	certified 97	(302)798-7029	Atonement Wilmington
Helen Stambaugh 209 Llangollen Blvd. New Castle, DE 19720	certified 92,93,94,95,96,97	(302)328-6975	New Castle New Castle
Marsden Stambaugh 209 Llangollen Blvd. New Castle, DE 19720	certified 91,92,93,94,95,96,97	(302)328-6975	New Castle New Castle
Bill Steward P.O. Box 641 Hockessin, DE 19707	local 97	(302)239-2691	Hockessin Wilmington
Mary Ann Strahorn 84 Cherry Hill Road Elkton, MD 21921	certified 97	(410)398-0740	Leeds Elkton
Allen Streett 8 Greenbridge Dr. Newark, De 19713	certified 91,94,96,97	(302)731-8199	Kingswood Newark
Pamela V. Swain 21 Corbin Ct., 2nd Fl. Wilmington, DE 19805	local 97	(302)655-0099	Simpson Wilmington
Sandra Swain 16 Richard Ave. Wilmington, DE 19805	local 96	(302)994-9539	Richardson Park Wilmington
John Tarburton 24 White Clay Crescent Newark, DE 19711	certified 96,97	(302)737-1736	Ebenezer Newark

Dianne Thompson 680 Leeds Road Elkton, MD 21921	certified 94,96	(410)392-5443	Elkton Elkton
Murray Thompson 680 Leeds Road Elkton, MD 21921	certified 92,93,95,97	(410)392-5443	Elkton Elkton
Lynda Tomme 1005 Port Penn Road Middletown, DE 19709	local 96	(302)834-2543	Salem Newark
Brenda Tucker 29 Queens Way Newark, DE 19713	certified 91,93,96,97	(302)731-4110	Richardson Park Wilmington
Eugene Turner 21 Halcyon Dr. New Castle, DE 19720	certified 97	(302)658-6943	Dale's Middletown
Samuel Tuttle 820 Middletown Odessa Rd. Middletown, DE 19709	local 96	(302)378-8442	St. George's Delaware City
Dorothy Walker 76 Leicester Way Chesapeake City, MD 21915	certified 90,92,95	(410)885-2264	Town Point Chesapeake City
Paulette R. Walmsley 2426 E. Eric Dr. Wilmington, DE 19808	certified 92,94,95,97	(302)999-7939	Asbury/Minquadales New Castle
Sandy Walsh 2601 Orchard Ave. Wilmington, DE 19805	local 97	(302)994-5148	Christ Wilmington
D. Richard Walton, Sr. 115 Layton Dr. New Castle, DE 19720	certified 94,95,96	(302)328-6152	Christiana Christiana
J. Richard Ward 11 Glenbarry Dr. Wilmington, DE 19808	certified 93,95,97	(302)995-1978	Christiana Christiana
Tim Waud 120 St. James Ct. Elkton, MD 21921	local 94	(410)398-6553	Leeds Elkton
Darlene Webb 1612 W. 10th St. Wilmington, DE 19805	certified 90,91,94,97	(302)656-3013	Ezion-Mt. Carmel Wilmington
Dorothy L. Werner 21 W. Ninth St. New Castle, DE 19720	certified 95,96	(302)322-3481	New Castle New Castle
Joan Wessling 6 Marley Road New Castle, DE 19720	certified 96	(302)322-2149	Asbury New Castle

Helen Wharton 307 W. 37th St. Wilmington, DE 19802	certified 93,97	(302)762-0756	Ezion-Mt. Carmel Wilmington
Lillian Wharton 25 West 35th St. Wilmington, DE 19802	certified 93,94,95,96,97	(302)762-1295	Haven Wilmington
Joyce P. L. White 308 N. Rodney St. Wilmington, DE 19801	local 97	(302)654-2043	Ezion-Mt. Carmel Wilmington
Barbara Williams 20 Oak Ave. Wilmington, DE 19805	local 97	(302)992-0142	Christ Wilmington
Carolyn Williams 23 Freeport Rd. New Castle, DE 19720	local 96	(302)322-6927	Dale's New Castle
Dennis Williams 85 Ritter Lane Newark, DE 19711	certified 95,97	(302)368-9971	Ebenezer Newark
Patricia Williams-Riley 2314 W. Second St. Wilmington, DE 19805	certified 97	(302)429-5862	Dale's Middletown
Sandra Williams 85 Ritter Lane Newark, DE 19711	certified 97	(302)368-9971	Ebenezer Newark
Vontiva Williams 23 Freeport Road New Castle, DE 19720	certified 97	(302)322-5927	Dale's New Castle
Jeanette Wilmore 16-C1 Capano Drive Newark, DE 19702	local 96	(302)369-3917	Simpson Wilmington
Carol Wilson 212 Comet Lane Newark, DE 19711	certified 95	(302)239-5959	Grace Wilmington
Daniel Wilson Box 31 Port Deposit, MD 21904	certified 94,95	(410)378-3987	Cokesbury Port Deposit
Juanita Wilson 1735 W. 5th St. Wilmington, DE 19805	certified 90,91,92,93,94,95,96,97	(302)655-1835	Haven Wilmington
Sharon Wilson 608 E. 22nd St. Wilmington, DE 19802	local 97	(302)656-5663	Ezion-Mt. Carmel Wilmington
Howard Winters 102 S. Broad St. Penns Grove, NJ 08069	certified 92,93,94,96,97	(609)299-5952	New Castle New Castle

Rebecca Winters 102 S. Broad St. Penns Grove, NJ 08069	certified 95,96,97	(609)299-5952	New Castle New Castle
James Wolfer 410 Bartram Rd. Kennett Square, PA 19348	local 94	(610)925-0432	Kingswood Newark
Wilmer R. Woodhull P.O. Box 324, 725 Water St. Charlestown, MD 21914	local 97	(410)287-8208	St. John's Charlestown
Tracey Woods 142 Bromley Dr. Wilmington, DE 19808	certified 92,95	(302)999-0690	Marshallton Wilmington
Sylvester Woolford, Sr. 20 Buttonwood Ave. New Castle, DE 19720	certified 93,97	(302)328-8615	Buttonwood Wilmington
Marlene Wright 303 E. Second St. Wilmington, DE 19801	certified 92,93,95	(302)652-5534	Mt. Joy Wilmington
Yvonne Younger 702 W. 39th St. Wilmington, DE 19802	certified 95	(302)764-2928	Buttonwood Wilmington
Common Bond Ministries Mary Bryant Gregory Gordon Gloria Gould Lloyd Redden Koy Stewart Rachal Wilson Tyrone Wilson	local-97		

VI. THE BUSINESS OF THE ANNUAL CONFERENCE

A. Disciplinary Questions

The United Methodist Church

The Minutes of the Peninsula-Delaware Annual Conference, Held in Wilmington, Delaware, at the Holiday Inn Downtown, from June 13, 1997, through June 15, 1997. Bishop Peter D. Weaver, Presiding. Date When Organized October 31, 1939. Number of This Session Two hundred thirteenth.

PART I ORGANIZATION AND GENERAL BUSINESS

1. Who are elected for the quadrennium (§§603.7, 616):

Secretary? **The Rev. Dr. Robert Lee Harris**
Mailing Address: 406 North Division Street, Salisbury, MD 21801
Telephone: 410-742-8855

Statistician? **Mr. James M. Shaw**
Mailing Address: 1119 Flint Hill Road, Wilmington, DE 19808
Telephone: 302-994-0358

Treasurer? **Mr. William Westbrook, Jr.**
Mailing Address: 139 North State Street, Dover, DE 19901
Telephone: 302-674-9181

2. Is the Annual Conference incorporated (§603.1)?

Yes

3. Bonding and auditing:

- a) What officers handling funds of the conference have been bonded, and in what amounts (§§615, 2511)?

All

- b) Have the books of said officers or persons been audited (§§614, 2511)? (See report, page ____ of Journal.)

Yes

4. What agencies have been appointed or elected?

- a) Answer Yes or No for each of the councils, boards, commissions, or committees listed:

(1) Board of Ordained Ministry (§633)? Yes

(2) Board of Pensions (§637)? Yes

(3) Board of Trustees of the Annual Conference (§2512)? Yes

(4) Committee on Episcopacy (§635)? Yes

- (5) Committees on Investigation (§2626)? Yes
- (6) Administrative Review Committee (§634)? Yes

b) Indicate the name of the agency in your annual conference which is responsible for the functions related to each of the following general church agencies (§607.1):

- (1) General Council on Finance and Administration? Conference Council on Finance and Administration
- (2) General Council on Ministries? Conference Council on Ministries
- (3) General Board of Church and Society? Conference Board of Church and Society
- (4) General Board of Discipleship? Conference Board of Discipleship
- (5) General Board of Global Ministries? Conference Board of Global Ministries
- (6) Higher Education and Campus Ministry? Conference Board of Higher Education
- (7) General Commission on Archives and History? Conference Commission on Archives and History
- (8) General Commission on Christian Unity and Interreligious Concerns? Commission on Christian Unity
- (9) General Commission on Religion and Race? Conference Commission on Religion and Race
- (10) General Commission on the Status and Role of Women? Conference Commission on the Status and Role of Women
- (11) United Methodist Communications? Conference Communications Committee

c) Indicate the conference agencies which have responsibilities for the following functions:

- (1) Criminal Justice and Mercy Ministries (§651)? Church & Society
- (2) Disability Concerns (§649)? Conference Board of Pensions
- (3) Equitable Compensation (§622)? Conference Commission on Equitable Compensation
- (4) Laity (§630)? Conference Board of Laity
- (5) Native American Ministry (§650)? Commission on Religion & Race
- (6) Small Membership Church (§642)? Board of Discipleship

d) Answer Yes or No for each of the following conference or district organizations:

- (1) Conference United Methodist Women (§644)? Yes
- (2) Conference United Methodist Men (§645)? Yes

- (3) Conference Council on Youth Ministry (§646)? Yes
- (4) Conference Council on Young Adult Ministry (§647)? No
- (5) District Boards of Church Location & Building (§2518)? Yes
- (6) Committees on District Superintendency (§662)? Yes
- (7) District Committees on Ordained Ministry (§659)? Yes

e) What other councils, boards, commissions, or committees have been appointed or elected in the annual conference?

- 1. Conference Sessions Committee
- 2. Journal Committee
- 3. Nominating Committee
- 4. Committee on Disability

5. Have the secretaries, treasurers, and statisticians kept their respective records according to the prescribed forms (§606.8)?

Yes

6. What is the report of the statistician? (See report, page ___ of Journal.)

7. What is the report of the treasurer? (See report, page ___ of Journal.)

8. What are the reports of the district superintendents as to the status of the work within their districts? (See report, page ___ of Journal.)

9. What is the schedule of minimum base compensation for pastors for the ensuing year (§333.622.3)?

- Full-Time Elder \$22,100
- Full-Time Probationary & Associate Member \$20,200
- Full-Time Local Pastor \$18,700
- *Student Pastor \$15,800

*unless a smaller figure is agreed upon by the District Superintendent, student, and charge.

10. What amount has been apportioned to the pastoral charges within the conference to be raised for the support of the district superintendents for the ensuing year (§611.1a)?

To be determined at Special Session, November 15, 1997

11. What amount has been apportioned to the pastoral charges within the conference to be raised for the support of the pension and benefit programs of the conference for the ensuing year (§611.1d, 1507)?

To be determined at Special Session, November 15, 1997

12. What are the apportionments to this conference for the ensuing year:

- a) For the World Service Fund? \$571,349
- b) For the Ministerial Education Fund? \$215,237
- c) For the Black College Fund? \$98,343
- d) For the Africa University Fund? \$22,807
- e) For the Mission Initiatives: Focus 2000 Fund? \$10,856
- f) For the Episcopal Fund? \$139,760
- g) For the General Administration Fund? \$41,189
- h) For the Interdenominational Cooperation Fund? \$14,551

13. What is the percentage division between World Service and conference benevolences for the ensuing year (§611.3d)? To be determined at Special Session, November 15, 1997

World Service? %
Conference benevolences? %

14. Conference and district lay leaders (§603.9, 654):

a) Conference lay leader: Name: Howard J. Mason
Mailing Address: 730 Nylon Blvd., Seaford, DE 19973

b) Associate conference lay leader: Darlene Webster

c) District and associate district lay leaders:
Dover District Lay Leader: Patricia Dorey
Associate: Don Ward

Easton District Lay Leader: Larry Hanifee
Associate: Thomas Dean

Salisbury District Lay Leader: Lois Rogers
Associate: Ben Brittingham

Wilmington District Lay Leader: Allen Streett
Associate: Murray A. Thompson, Tanya B. Pollard

15. What local churches have been:

a) Organized (§263)?

b) Merged (§2545, 2546)?

1) United Methodist with United Methodist
Name of 1st church Name of 2nd church Name of merged church
Clairborne Neavitt Neavitt

2) Other mergers
Name of 1st church Name of 2nd church Name of merged church
Williamsburg Waters Waters

c) Discontinued or abandoned (§230, 332.2, 2548)? (State which for each church listed.)

Discontinued:

Bethel - Dover District; West Harrington Charge
Salem - Dover District; West Harrington Charge
Cedar Neck - Dover District; Lincoln Charge

Grove - Easton District; Preston-Grove Charge
Lockerman - Easton District; Ridgely-Marydel Charge

d) Relocated and to what address?

e) Changed name of church? (Example: "First" to "Trinity")

Former Name	New Name	Address
-------------	----------	---------

f) Transferred this year into this conference from other United Methodist conference(s) and with what membership (§§39, 264)?

Conference from

which

Name	Membership	transferred
------	------------	-------------

g) What other changes have taken place in the list of churches?

16. What changes have been made in district and charge lines?

PART II PERTAINING TO ORDAINED MINISTERS AND LOCAL PASTORS

(Note: A (v) notation following a question in this section signifies that the action or election requires a majority vote of the clergy session of the annual conference. If an action requires more than a simple majority, the notation (v 2/3) or (v 3/4) signifies that a two-thirds or three-fourths majority vote is required.)

17. Are all the clergy members of the conference blameless in their life and official administration (§§604.4, 605.6)?

Chairperson of the Board of Ordained Ministry, Dr. Lawrence Livingston, affirmed at the Clergy Executive Session:

As far as the Board of Ordained Ministry can ascertain, in almost every case, our clergy members are blameless in life and character. The performance of every ordained minister and local pastor has been reviewed with the Bishop and Cabinet. Where there is concern or basis for a grievance, it is being pursued with the knowledge of the member involved.

18. Who constitute:

a) The Committee on Investigation (§2626.3)? (v)

Thomas C. Short	Elaine B. Ayres	Jerold W. Knotts
-----------------	-----------------	------------------

Anne R. Pruett-Barnett Lehman R. Tomlin Michael S. Russell
Grant L. Johnson

Reserves:
George H. Radway Mary Lou Green Kenneth S. Valentine

b) The Administrative Review Committee (§634)? (v)

Bruce E. Cooke Douglas M. Ridley Norma O. Bailey (Alt.)

19. Who have received the certificate of candidacy for ordained ministry? (§306,307.--Include the names of all candidates for ordained ministry who have been certified or approved for continuance by the district committee on ordained ministry.)

Genevieve Jones Brown (S)
Gayle Conrow (W)
Keith Kim Cornish (E)
Anna M. Foster (E)
James Gardner (W)
Glenn E. James (W)
Jonathan Robert Kelley (E)
Wendell E. Moore (W)

20. Who have completed the studies for the license as a local pastor, are approved, but are not now appointed? (§341.--Indicate for each person the year the license was approved.):

Bernadette Beckett (S-96)
Verdie P. Burris (D-85)
Lisa Denise McAfee Graine (S-87)
Vincent A. Hynson (E-97)
Joann Maloney (W-94)
Dean Perdue (S-96)
William Shearer (W-96)
Jonathan Whitney (W-92)

21. Who are approved and appointed as: (indicate for each person the first year the license was awarded--§344.3) (v)

a) Full-time local pastors (§343.1) and what progress has each made in the course of study? (Indicate with an asterisk those who have completed the five year course of study.--§344.4):

Jervis W. Blake, Sr. (E-88)
Robin Daniel Blevins (S-96)
Amelia Meade Bobon (E-92)
Dale L. Brown (E-95)
Marjorie Ellen Burns (E-91)
Martha Pepper Callaway (D-95)
James Edward Carmean, Jr. (D-91)
Olivia R. Costango (S-93)
Anna L. Cottom (W-97)
William B. Cropper (S-96)
Charles Richard Edmund (S-95)

Shirley A. Evans (E-94)
Lewis Wayne Getchell (E-91)
Jack Gowen, Sr. (E-91)
Thaddeus David Hackett (S-91)
Carol Sessomas Hopkins (E-91)
*William Kniceley, Sr. (S-85)
Rene' Knight (D-97)
Linda Ketterman Mariner (S-93)
Virginia T. Power (W-92)
Carol G. Price (S-96)
Jeffrey S. Vandervort (D-96)

- b) Part-time local pastors (§343.2) and what progress has each made in the course of study? (Indicate with an asterisk those who have completed the five year course of study.-- §344.4):

Donald E. Alford (W-Retired)
*John E. Boda (S-92)
Peggy A. Briggs (S-96)
Anthony G. Brown (D-80)
Vernon Maxwell Bryant (W-96)
Henry Hjalmar Charlton (E-Retired)
Virginia N. Cheek (S-97)
Dianne E. Deepree (S-96)
Howard Embert (E-97)
Thomas W. Engelke (E-87)
Accola Horsey (D-97)
Alice Hutchins (E-96)
Lester N. Justice (S-96)
John R. Koch (W-80)
Purnell Moody (W-96)
Shirley Downing Polk (S-96)
Robert D. Robinson (D-96)
Janel Loretta Daniels Starling (D-97)
Webster Whittington (S-Retired)

- c) Probationary members licensed for pastoral ministry? (Indicate for each whether full-time or part-time.--§341.1):

- d) Student local pastors (§343.3), and in what schools are they enrolled?

Frederick Bernard Bahr (E-95-Wesley Seminary)
Drew Mitchell Christian (S-96-Wesley Seminary)
Jack Cohen (W-96-Eastern Baptist Seminary)
Frederick Wayne Duncan (D-95-Delaware Tech)
Daniel Thomas Gedman (W-94-Wilmington College)
M. Susan Hamilton (S-96-Wesley Seminary)
Rhoda Harris (E-97-Wesley Seminary)
Michael F. Hurley (D-96-Delaware Tech)
Edward John Kuhling (D-94-Wesley College)
Christine Prior Lee (E-94-Wesley Seminary)
Carol Loy (D-96-Delaware Tech)
Anna Louise McIntosh (S-93-WorWic Tech)
Candy Miles (W-96-Eastern Baptist Seminary)

Robert W. Miller (S-96-Eastern Baptist Seminary)
 John Wesley Moore (S-97-Wesley Seminary)
 Aaron Benjamin Neal (S-95-Howard University School of Divinity)
 Derrick Emmanuel Porter (W-95-Wesley Seminary)
 Lawrence Purnell (S-96-Wesley Seminary)
 Maleia Ann Rust (E-96-Wesley Seminary)
 Rudi Lynn Sackett (E-92-Wesley Seminary)
 James E. Sipes (W-93-Towson University)
 Karin Gay Tunnell (E-96-Wesley Seminary)
 Phyllis Walton (D-97-Delaware Tech)
 Joyce A. Whittington (S-94-Wesley Seminary)
 Delores Ann Wilks (D-92-Delaware Tech)
 Stephen Willing (S-97-WorWic Tech)
 Charles Wise (E-96-Delaware Tech)

e) Students of other denominations serving as local pastors and enrolled in a school of theology listed by the University Senate (§343.4)? None

f) Persons serving as local pastors while seeking readmission to conference membership (§§360.4, 361, 363.3)? (If not in this conference indicate name of conference where serving.) None

22. Who have been discontinued as local pastors (§345.1)?

E. Arthur Titus

23. Who have been reinstated as local pastors (§345.4)? None

24. What ordained ministers from other Annual Conferences or Methodist denominations are approved for appointment in the Annual Conference while retaining their conference or denominational membership (§§322.6, 337.1)? (List alphabetically; indicate Annual Conference or denomination where membership is held.)

Ronald C. Hemphill (PM-92) - on LOAN from Desert-Southwest Conference - serving Crisfield-Shiloh (S)

25. What clergy in good standing in other Christian denominations have been approved to serve appointments or ecumenical ministries within the bounds of the Annual Conference while retaining their denominational affiliation (§§322.6, 337.2)? (v) (Designate with an asterisk those who have been accorded voting rights within the annual conference.) None

26. Who are affiliate members: (List alphabetically; indicate annual conference or denomination where membership is held.)

a) With vote (§559.4 [v])?

Laura Lee C. Wilson - Baltimore-Washington Conference

b) Without vote (§§325.4, 335.4)? (v 2/3)

NOTE: If your conference has admitted or ordained persons as a courtesy to another conference, list these persons in Question

44 only. If persons have been admitted or ordained by another annual conference as a courtesy to your conference, list these persons in Questions 27-43, whichever are appropriate, giving the date and name of the accommodating conference.

27. Who are elected as Associate Members (§365.1[1996];¶420[1992])? (v) (List alphabetically--see note preceding Question 27):

Christina Lee Whaley

28. Who are elected and commissioned as Probationary Members (under ¶¶315,316, 1996 Discipline)? (v)

a) In preparation for Order of Deacon? (Indicate the area of specialized ministry.)

None

b) In preparation for Order of Elder?

None

29. Who are elected as Probationary Members under the 1992 Discipline? (List alphabetically--see note preceding Question 27.)

a) Under the provisions of ¶415 (1992)? (v)

Darlene Mae Dixon
Barbara Harris Harmon
Hubert Francis Jicha, III
Alan Turner Jones
Kyung Mo Koo

b) Under the provisions of ¶416.1 (1992)? (v 3/4) None

c) Under the provisions of ¶¶416.2, 421 (1992)? (v 3/4) None

30. Who are continued as Probationary Members elected under the 1996 Discipline, and in what year were they admitted to Probationary Membership (¶317)? None

31. Who are continued as Probationary Members under the 1992 Discipline, what progress have they made in their ministerial studies, and in what year were they admitted to Probationary Membership (§365.1[1996];¶¶417, 424[1992]):

a) As students in approved schools of theology? (¶417(1).--Indicate for each person the number of years completed and the year admitted to Probationary Membership):

John Francis Abel, Jr. (W-96-Wesley Theological Seminary)
Wesley Paul Davis (D-95-Wesley Theological Seminary)
Karen Kraft Jones (D-96-Wesley Theological Seminary)

b) In the advanced ministerial course of study? (¶417(2).--Indicate for each person the number of years completed and the year admitted to Probationary Membership): None

c) Following completion of their educational requirements? (¶424(1).--Indicate for each person the year admitted to Probationary Membership):

Gloria Dell Swanson Attix - 1994
Mark James Avens - 1996

Leonel Arthur Blanchette, Jr. - 1995
Marsha Cosby Carpenter - 1996
Alice Johnson Ervin - 1996
Isabel Teresa Simpson Gardner - 1995
John Lawrence Huber - 1995
Pearl Geneva Scott Johnson - 1994
David Martina Lee - 1995
Vanessa Stephens Lee - 1995
William Stanton Leonard - 1994
Bruce Clayton Miller - 1996
Michelle Lynn Loving Moore - 1995
Yvonne Wallace Penn - 1996
David Neal Rector - 1995
Bonnie Lee Shively - 1995
Ruthann Louise Hibbs Simpson - 1993

32. Who have been received from other Christian denominations (§338.3): (List alphabetically--see note preceding Question 27): None

a) As Probationary Members (§338.3a,b)? (v) None

b) As Local Pastors (§338.3a)? (v) None

33. Who are elected and ordained as Deacons in Full Connection? (List alphabetically--see note preceding Question 27):

a) Under the transitional provisions for diaconal ministers (§365.3)? (v 2/3)

Cynthia Clarkson Quillen
Naomi Gaines Winchester

b) After Probationary Membership under the 1996 Discipline (§321)? (v 2/3) None

34. Who are elected and ordained as Elders in Full Connection? (List alphabetically--see note preceding Question 27):

a) Under the transitional provisions for Associate members (§365.2)? (v 2/3) None

b) After Probationary Membership under the 1996 Discipline (§326)? (v 2/3) None

35. Who are elected and ordained Elders in Full Connection under the 1992 Discipline (§365.1[1996]; §424[1992])? (v)

Patricia Bryant Harris
James Waldon Riley, Jr.
John Ky Shitama
Carol Elizabeth Svecz
Ruth Turpin Tull
Richard Allen Vance

36. What Probationary Members, previously discontinued, are readmitted (§359)? (v) None

37. Who are readmitted (§360-362 [v], §363 [v 2/3]): None

- a) As Associate Members?
- b) As Members in Full Connection?

38. Who are returned to the effective relationship after voluntary retirement (§355.7): (v) None

- a) As Associate Members?
- b) As Probationary Members?
- c) As Members in Full Connection?

39. Who have been received by transfer from other Annual Conferences of The United Methodist Church (§§338.1, 416.5, 633.2m)? List alphabetically. If Probationary Member or Associate Member, so indicate. See note preceding Question 27.)

Name	Conference	Date
Bonnie L. Jones-Goldstein	New York	7/1/97

40. Who are transferred in from other Methodist denominations (§338.2)? (List alphabetically. If Probationary Member or Local Pastor, so indicate.) None

Name	Denomination	Date
------	--------------	------

41. Who have been elected and ordained deacons under the 1992 Discipline (§365.1[1996]; §434[1992]): (v) None (List alphabetically--see note preceding Question 27. Indicate by an asterisk the names of persons elected but not ordained.)

- a) As Associate Members (§434.1)?
- b) As Probationary Members (§434.2)?

42. Who have been elected and ordained elders under the 1992 Discipline (§365.1[1996]; §435[1992]): (v) (List alphabetically--see note preceding Question 27. Indicate by an asterisk the names of persons elected but not ordained.)

- a) As theological graduates (§435.1)?
- b) As Probationary Members previously Associate Members (§435.2)?

43. What clergy, coming from other Christian denominations, have had their orders recognized (§339): (v)

- a) As deacons?
- b) As elders?

44. Who have been ordained as a courtesy to other conferences, after election by the other conference? (See note preceding Question 27. Such courtesy elections or ordinations do not require transfer of conference membership.)

None

- a) Deacons under 1996 Discipline?

b) Deacons under 1992 Discipline?

c) Elders under 1996 Discipline?

d) Elders under 1992 Discipline?

45. Who have been transferred out to other Annual Conferences of The United Methodist Church (§416.5)? (List alphabetically. If Probationary Member or Associate Member, so indicate. See note preceding Question 27.)

Name	Conference	Date
James Martin Miller	Baltimore-Washington	7/1/97

46. Who are discontinued as Probationary Members (§318.6)? (v)

Nancy Wilder Fromm

47. Who have been granted honorable location (§356.1)? (If Associate Member, so indicate. Give date when this action became effective. Record Charge Conference where membership is held) :

a) This year? (v) None

b) Previously?

Robert P. Hall (W-Aldersgate) 1981
Michael Leigh Price (D:Gumboro) 7/1/92
Frank E. Tulak (W-Aldersgate) 7/1/89
Fred Dickson Wood, III (Liberty UMC-Central PA) 7/1/94
Richard Green (W-Newark) 7-1-97

48. Who have been granted the status of honorable location—retired (§356.3)? (Record Charge Conference where membership is held.)

a) This year? (v) None

b) Previously? None

49. Who have had their status as honorably located and their orders terminated (§356.1b)? (Give date when this action became effective.) None

50. Who have had their conference membership terminated? (If Associate Member, so indicate. Give date when this action became effective.)

a) By withdrawal to unite with another denomination (§357.1.,4)? None

b) By leaving the ordained ministerial office (§357.2.,4)? (v)

Constance Roland Alt 7/1/97
Raymond Thomas Hopkins, III 6/9/97
James Waldon Riley, Sr. 2/15/97

c) By withdrawal under complaints or charges (§357.3.,4; 2629.2)? (v) None

d) By administrative location (§358.3b)? (v) None

e) By trial (§2627.3)? None

51. Deceased (List alphabetically in the spaces provided) :

a) What Associate Members have died during the year?

Effective:

N a m e

Date of Birth

Date of Death

Retired:

N a m e

Date of Birth

Date of Death

Howard F. Barclay

3/13/16

10/10/96

James Harrison Roberts

10/15/29

9/15/96

Edgar Nathaniel Dennis

4/19/16

3/1/97

b) What Probationary Members have died during the year?

N a m e

Date of Birth

Date of Death

c) What Members in Full Connection have died during the year?

Effective:

N a m e

Date of Birth

Date of Death

Retired:

N a m e

Date of Birth

Date of Death

Walter Adelbert Glass

10/9/11

4/15/97

Robert Wilkins Helms

2/6/33

2/4/97

Charles Harvey Squires

11/18/11

5/10/97

d) What local pastors have died during the year?

Active:

N a m e

Date of Birth

Date of Death

Retired:

N a m e

Date of Birth

Date of Death

Ophelia O. James (part-time)

1/1/04

7/5/96

52. What probationary or ordained members have received appointments in other Annual Conferences of The United Methodist Church while retaining their membership in this Annual Conference (§322.8, 337.1)? (List alphabetically; indicate Annual Conference where appointed. Indicate whether Deacon in Full Connection, Elder in Full Connection, Probationary, or Associate Member.)

Pamela Jean Lardear - Extension-N. Centray N.Y. (5) Elder in Full Connection

Walter R. Burke - Eastern PA (337.1) (3)	Elder in Full Connection
Charlotte Carlton-Ba - Eastern PA (337.1) (3)	Elder in Full Connection
John Edward Zampier - New York (1)	Elder in Full Connection

53. Who are the probationary or ordained members on leave of absence and for what number of years consecutively has each held this relation (§351)? (If Probationary Member or Associate Member, so indicate. Record Charge Conference where membership is held.)

Name and Number of Years	Charge Conference
--------------------------	-------------------

a) Voluntary? (v; v 2/3 after 5 years)

Leonel Arthur Blanchette, Jr. (Probationary Member-92) (1)	Smyrna:Asbury (D)
Kenneth Robert Evans (5)	Sharptown:Asbury (S)
Nelson James Massey, Jr. (2)	Church Hill:Price (E)

b) Involuntary? (v 2/3) None

c) Who have been placed on leave of absence since the last session of the Annual Conference (ad interim)?:

Name	Effective Date	Charge Conference
------	----------------	-------------------

(1) Voluntary? None

(2) Involuntary? None

d) Who on leave of absence have had their leaves terminated since the last session of the Annual Conference (ad interim)?

Name	Effective Date
------	----------------

Nancy Wilder Fromm (PM-92)	7/1/97
Elizabeth Florence Hopkins	7/1/97
Raymond Thomas Hopkins, III	6/9/97
James Waldon Riley, Sr.	2/15/97

54. Who have been granted family leave, and for what number of years consecutively has each held this relation (§352)? (v; v 2/3 after 5 years) None

a) At this session of the Annual Conference (include names of persons listed in Question 54b, if their leaves are continuing)?

Name	Effective Date
------	----------------

b) Since the last session of the Annual Conference (ad interim)?

Name	Effective Date
------	----------------

c) Who have had their family leave terminated since the last session of the Annual Conference (ad interim)?

Name	Effective Date
------	----------------

55. Who have been suspended under the provisions of §358.1c, §2626.3d, or §2627.1h? (Give effective dates.)
None

56. Who are granted sabbatical leave (§349)? (v) (Give date when this relation became effective; if Associate Member, so indicate.)

57. What actions have been taken concerning disabled probationary or ordained ministers and full-time local pastors (§354. NOTE: Disability leave is a relationship that must be granted annually by action of the Annual Conference. If the disability leave of persons listed in question 57a) is continuing, list their names also in question 57c) . Persons listed here should not be listed as retired under Questions 58, 59, 60, or 61.) (v)

a) Who were granted disability leave since the last Annual Conference session (§354.2)? (Give effective dates and indicate if Probationary Member, Associate Member, or Full-time Local Pastor):

b) Who have had their disability leave terminated since the last conference session (§354.3)? (Give effective dates of terminations):

c) Who are granted disability leave at this session (§354.1)? (If Probationary Member, Associate Member, or Full-time Local Pastor, so indicate.)

Eleanor Kendall Dasch 7/1/95
Homer Wellington Minus
Otho Roland Waters

58. What Members in Full Connection have been retired (§355): (List alphabetically giving full name--first, middle, last--in that order. If retiring in the interim between conference sessions (§355.2d) , indicate the effective date of retirement.) (Under §355.1, no vote required; under §355.2, v; under §355.3 v 2/3)
Deacons

a) This year?

b) Previously?

Elders

a) This year?

Frederick Martin Bruner
Elizabeth Florence Hopkins
Buford Eugene Painter
James Chong Park
Harrel W. Pitsenbarger (Effective 1/1/97)
William Daniel Rich
Robert Lee Thomas
Robert Lewis Warner

b) Previously?

Howard Melchoir Amoss
William Thomas Archer, Jr.
Ronald Paul Arms
Seong Ki Baik
David William Baker
Charles Edward Barton, Jr.
Frank Oram Baynard
Nelson Bailiff Benjamin
Edward Browning Blevins
Alexander Louis Boda

Otho Gracen Brewer, Jr.
Frank G. Buckley
Charles Douglas Burge
Albert Clifton Burton
Dallas Wilson Butler
J. Thomas Churn
Donald Otis Clendaniel, Sr.
Earl T. Cogan
George Oliver Commodore
Raymond Jervis Cooke
Charles Edward Covington, Sr.
Charles Richard Cox
George Wayne Cuff
Harold Morrow Davis
William Dore
Edwin Leviticus Ellis
Theodore Edwin Elser
Howard Ernest Evans
Gerald Arthur Foster
Garland Sterling Gammon
Rudolph da Silva Ganes
William Davidson Geoghegan
George Clinton Godfrey
Arlie Burton Golden
George Walter Goodley, Jr.
Walter Hayward Greene
William O. Hackett
Richard Lee Hamilton
Charles Brainard Hart
Clarence Hale Hayes
William Hemphill, Jr.
Charles Chapman Herrman, Jr.
William Benjamin Hitchens
Ralph W. Hopkins
Donald Oscar Hornung
Robert Dennis Howell
William Henry Hudson
Thomas Woodrow Hurley
Chester Charles Husted
John Alvin Irwin
John Edward Jones
Clyde Herbert Knotts, Sr.
Harry Kirby Krams
Harley H. Krause
Dale Emerson Lantz
Charles Edwin Lasbury
George Nolan Leathrum
Jesse Robert Mackey
Earl Leroy Magill
William Ambrose Markley (451.3) (92)
John Anthony Massamilla
Paul Ewing McCoy
Alton S. Miller
George Howard Moore
Mae Etta Moore

James Ray Morgan
 Herbert N. F. G. Nurse
 William Randolph Page
 Romie Hollingsworth Payne, Jr.
 Roy Benjamin Phillips
 Charles Henry Poukish
 Dale Ross Pruett
 George Harrington Radway
 William Harrison Revelle, Jr.
 Brooks Edward Reynolds
 Cledas Jackson Robinson
 Willard Lafferty Robinson, Jr.
 Kenneth Ray Rose
 Carrol Scott
 Frederick Charles Seyfert, Jr.
 David Thornton Seymour (451.3) (92)
 Olin J. Shockley, Jr.
 John William Simpser, Jr.
 Robert Edward Simpson, Jr.
 Curtis Warren Smith
 Kyle Newton Smith
 Harold Preston Spedden
 Joseph Gordon Stapleton
 Ronald Ware Starnes
 Lawrence Elmer Staton
 Richard Christopher Stazesky
 Ira Dover Steckman, Jr.
 Charles Edward Strickler
 Simon Nathaniel Stubbs
 William Theodore Swager(451.3) (92)
 William Moses Tasco
 Omro Milton Todd
 John Butler Tripple, III
 Frederick Howard Truitt
 Dan Edward Walker, Sr.
 Thomas Joseph Wall, Sr.
 Robert O'Kelley Wallace
 Marlene Louise Walters
 Harold Edward Walton
 Edward Reed Wilkins
 Howell Oscar Wilkins
 Samuel L. Wilkins
 Alvin James Willink
 Charles Luther Willis
 William Stannard Wilson
 Edgar W. Wimberly
 Lawrence Ernest Wimbrow
 Henry Evan Zollinhofer

59. What Associate Members have been retired (¶355): (List alphabetically giving full name—first, middle, last—in that order. If retiring in the interim between conference sessions (¶355.2d) , indicate the effective date of retirement.) (Under ¶355.1, no vote required; under ¶355.2, v; under ¶355.3 v 2/3)

a) This year? None

- b) Previously?
 George William Bishop
 Harvey G. Chase, Jr.
 James Benedict Doughten, Jr.
 Ivan Paul Downing
 Edward Morgan Gladden
 Wallace Lynwood Greene, Sr.
 John Roland Hickson
 Paul Robert Hilton
 Edward Hazel Theodore Jackson
 Edward Wesley Lee
 Haig Shag Medzarentz
 Lawrence Wayne Musgrove
 Janet Frances Rounsley
 William Bernard Rounsley
 George Lester Stanley
 William Martin Staten
 John Edwin Taylor
 George Francis Wilson

60. What Probationary Members have been retired (§355): (If retiring in the interim between conference sessions (§355.2d) , indicate the effective date of retirement.) (Under §355.1, no vote required; under §355.2, v; under §355.3 v 2/3)

- a) This year?
 b) Previously?

61. Who have been recognized as retired local pastors (§345.5):

- a) This year?

Donald E. Alford
 Henry Hjalmar Charlton

- b) Previously?

Marie Gibbs
 Sabra Manuel Marshall
 Samuel Charles McWilliams
 Joseph Arthur Mott
 Melvin Gene Sharbaugh
 Daisey Bernice Thompson
 Mildred E. White
 Donald Lamarr Williard

62. Changes in clergy membership: What is the number of ordained ministers: (NOTE: The numbers in parenthesis following each category listing are the question numbers in this report form where ministers in that category are listed. The number reported below should agree with the number of names listed in the corresponding questions.)

- a) Elected as Associate Members? (27) 1
 b) Elected as Probationary Members? 5
 (28a,b;29a,b,c,)

- c) Elected as Deacons in Full Connection? (33) 2
- d) Elected as Elders in Full Connection? 6
(34, 35)
- e) Readmitted? (36,37a,b)
- f) Retired made effective? (38a,b,c)
- g) Transferred in? (32a,39,40) 1
- h) Transferred out? (45) 1
- i) Discontinued as Probationary Members? 1
(46)
- i) Honorably located this year? (47a)
- k) Withdrawn? (50a,b,c) 3
- l) Administratively located (50d)
- m) Terminated by trial? (50e)
- n) Deceased? (51a,b,c) 7

63. What is the number of:

- a) Pastoral charges? 260
- b) Local churches? 472

64. What is the number of clergy members of the Annual Conference:

- a) By appointment category and conference relationship?

(NOTES: (1) Where applicable, the question numbers on this report form corresponding to each category have been placed in parenthesis following the category title. Where these question numbers appear, the number reported in that category should agree with the number of names listed in the corresponding questions.

(2) For the three categories of Appointments Beyond the Local Church, please report as follows:

¶335.1a,c) : the number of clergy members appointed within United Methodist connective structures, including district superintendents, or to an ecumenical agency.

¶335.1b,c) : the number of clergy members appointed to extension ministries, under endorsement by the Division of Chaplains and Related Ministries of the General Board of Higher Education and Ministry.

¶335.1d) : the number of clergy members appointed to other valid ministries, confirmed by a two-thirds vote of the Annual Conference.

See the Discipline paragraphs indicated for more detailed description of these appointment categories.)

Categories	Deacons in Full Connection	Elders in Full Connection	Probationary Members	Associate Members & Affiliate Members	Full-time Local Pastors	Part-time Local Pastors
Pastors and Other Ministries Within a Local Church (¶¶322.1c,330)	2	144	24	8	21	18
Appointments to Extension Ministries (¶¶322.1b,335.1a,c) (81a)		11			XXXXX XXXXX XXXXX	XXXXX XXXXX XXXXX
Appointments to Extension Ministries (¶335.1b,c) (81b)		4			XXXXX XXXXX XXXXX	XXXXX XXXXX XXXXX
Appointments to Extension Ministries (¶¶322.1a,335.1d) (81c)		7			XXXXX XXXXX XXXXX	XXXXX XXXXX XXXXX
Appointments to Attend School (82)					XXXXX XXXXX	XXXXX XXXXX
Appointed to Other Annual Conferences (52)		4			XXXXX XXXXX XXXXX	XXXXX XXXXX XXXXX
On Leave of Absence (53)		2	1		XXXXX XXXXX	XXXXX XXXXX
On Family Leave (54)					XXXXX	XXXXX
On Sabbatical Leave (56)		1			XXXXX XXXXX	XXXXX XXXXX
On Disability Leave (57c)		3			XXXXX XXXXX	XXXXX XXXXX
Retired (58, 59, 60)		121		17	XXXXX	XXXXX
Total Number, Clergy Members	2	297	25	25	21	18
Grand Total, All Conference Clergy Members	388					

b) By gender and racial/ethnic identification? (NOTE: See the instruction for item 64 for guidelines to assist in the racial/ethnic identification count.)

Categories	Deacons in Full Connectio n	Elders in Full Connectio n	Probationar y Members	Associate Members & Affiliate Members with Vote	Full- time Local Pastor s	Part- time Local Pastor s
Female	2	34	12	3	11	6
Male		263	13	22	10	12
Total Number, Clergy Members*	2	297	25	25	21	18
Grand Total, All Conference Clergy Members*						
Asian		4	1			
African American/Black	1	47	6	12	6	10
Hispanic		2				
Native American						
Pacific Islander						
White	1	244	18	13	15	8
Total Number, Clergy Members*	2	297	25	25	21	18
Grand Total, All Conference Clergy Members*	388					

*The totals entered in these spaces should agree with the comparable totals in the bottom two lines of question 64a).

PART III DIACONAL MINISTERS
(Paragraph numbers in questions 66-76 refer to The 1992 Book of Discipline)

65. Who constitute the Committee on Investigation (§2626.4)? (v)

Olive Cook

66. Who are the candidates for diaconal ministry (§304-305)?

Carol Wilson

67. Who are consecrated this year as diaconal ministers (§307)? (v) (List alphabetically):

68. Who are reinstated as diaconal ministers (§313.3c)? (v)

69. Who are transferred in as diaconal ministers (§312)?

Name	Conference	Date
Ann S. Wilson	North Texas	7/1/97

70. Who are transferred out as diaconal ministers (§312)?

Name	Conference	Date
------	------------	------

71. Who have had their conference relationship as diaconal ministers terminated by Annual Conference action (§313.3)? (Under §313.2a, no vote; under §313.2b, v 2/3)

72. What diaconal ministers have died during the year?

a) Effective:

Name	Date of Birth	Date of Death
------	---------------	---------------

b) Retired:

Name	Date of Birth	Date of Death
------	---------------	---------------

73. What diaconal ministers have been granted leaves of absence under §313.1a,c,d) (disability, study/sabbatical, or personal leave): (v)

a) Since the last session of the Annual Conference? (Give effective date of each):

b) At this session of the Annual Conference? (Include names of persons listed in Question 73a, if their leaves of absence are continuing):

74. What diaconal ministers have been granted an extended leave (§313.1e):

a) Since the last session of the Annual Conference? (Give effective date of each):

b) At this session of the Annual Conference? (Include names of persons listed in Question 74a, if their leaves of absence are continuing):

75. Who have returned to active status:

a) From disability, study/sabbatical, or personal leave of absence (§313.1a,c,d)?

b) From extended leave (§313.1e)? (v)

76. Who have taken the retired relationship to the Annual Conference as diaconal ministers (§313.2): (Under §313.2b, v 2/3)

a) This year? None

b) Previously?

Olive Cook

PART IV APPOINTMENTS AND CONCLUDING BUSINESS

77. What clergy members are approved for appointment to less than full-time service, what is the total number of years for which such approval has been granted to each, and for what fraction of full-time service (in one-quarter increments) is approval granted (for purposes of equitable compensation claim and pension credit) (§§322.5, 329.2, 333.2, 1506.4b) : (v 2/3)

Lorenzo Harley Murdaugh, I -- New Castle: Mt. Salem (W) (1/2 time service)

78. Who have been appointed as Interim Pastors under the provisions of §329.3 since the last session of the annual conference, and for what period of time?

79. What changes have been made in appointments since the last Annual Conference session? (Attach list. Include Appointments to Extension Ministries and give effective dates of all changes.)

80. Who are appointed to ministry to the local church and where are they appointed for the ensuing year? (Attach a list. Include: Elders, Deacons, Associates, Local Pastors, and Probationary Members.)

81. Who are appointed to extension ministries for the ensuing year? (Attach a list. Include: Elders, Deacons, and Probationary Members.)

a) Within the connectional structures of United Methodism (§§322.1b, 335.1a,c)?

b) To ministries endorsed by the Board of Higher Education and Ministry (§335.1b,c)?

c) To other valid ministries under the provisions of §§322.1a, 335.1d? (Deacons, no vote; Elders v 2/3)

James Thomas Fox, Jr. -- Salisbury Christian School (1) (S:Hebron:Nelson Memorial)

82. Who are appointed to attend school (§416.6)? (List alphabetically all those whose prime appointment is to attend school.)

Associate Members:

Probationary Members:

Members in Full Connection:

83. Where are the diaconal ministers appointed for the ensuing year (§310)[1992 Discipline]? (Attach list)

84. What other personal notations should be made? (Include such matters as changes in pension credit (§1506.6), corrections or additions to matters reported in the "Business of the Annual Conference" form in previous years, and legal name changes of clergy members and diaconal ministers.)

85. Where shall the next Conference Session be held (§603.3)?

Special Session - November 15, 1997 -- Asbury Church, Salisbury, Maryland

1998 Session - June 12, 13 & 14 -- University of Maryland Eastern Shore, Princess Anne, Maryland

B. DAILY PROCEEDINGS

Clergy Executive Session, Wednesday, June 11, 1997

Bishop Peter D. Weaver called the Clergy Executive Session to order at 9:35 a.m. in the sanctuary of Grace United Methodist Church, Wilmington, Delaware. Bishop Weaver expressed his appreciation to the host pastors, the Rev. Dr. James C. Faltot, the Rev. Dr. Anthony A. Arrington, and the Rev. Randolph L. Wein. The host pastors were asked to convey appreciation to all staff persons of Grace Church for everyone's gracious hospitality.

Bishop Weaver also expressed appreciation to Host Wilmington District Superintendent Susan Keirn Kester and all those on the Wilmington District who have worked with her in the planning and preparing for the Clergy Executive Session and the Annual Conference Sessions.

Grace Church organist, George Broske, provided the musical accompaniment, and Rev. James Hawkins served as song leader.

The Rev. Dr. Lawrence Livingston, Chairperson of the Board of Ordained Ministry (BOOM), welcomed everyone present, and began the presentation of the Board's report which was presented in the context of a worship service.

Bishop Weaver led the pastors in a review of the "historic questions" which are asked of all candidates seeking full membership in the Annual Conference.

Bishop Weaver asked the question concerning corporate accountability ("Are all the clergy members of the conference blameless in their life and official administration?" par. 604.4, 605.6). Dr. Livingston affirmed:

As far as the Board of Ordained Ministry can ascertain, in almost every case, our clergy members are blameless in life and character. The performance of every ordained minister and local pastor has been reviewed with the Bishop and cabinet. Where there is concern or basis for a grievance, it is being pursued with the knowledge of the member involved.

The Bishop then asked District Superintendents Rev. Howard Gordy (Salisbury District), Rev. Ronald Bell (Easton District), Rev. H. Sterling Greene (Dover District) and Rev. Susan Keirn Kester (Wilmington District) to respond to the issue of corporate accountability. Each superintendent publicly thanked his or her pastors for their faithfulness and commitment to Jesus Christ and His Church. After each superintendent made his or her remarks, the pastors of that district were asked to stand and be recognized.

Persons serving in Extension Ministries were also recognized and affirmed by the Bishop. The Bishop then affirmed and expressed his appreciation for the work and commitment of all the district superintendents.

The **Committee on Investigation** members were elected as follows:

Thomas C. Short	Elaine B. Ayres	Jerrold W. Knotts
Anne R. Pruett-Barnett	Lehman R. Tomlin	Micheale S. Russell
Grant L. Johnson		

Reserves:

George H. Radway	Mary Lou Green	Kenneth S. Valentine
------------------	----------------	----------------------

The **Administrative Review Committee** members were elected as follows:

Rev. Boyd B. Etter, BOOM Registrar, presented the BOOM report which can be found in its entirety in the Disciplinary Questions -- PART II: PERTAINING TO ORDAINED MINISTERS AND LOCAL PASTORS.

The candidates for election into Full Membership and Ordination as Elder are:

**Patricia Bryant Harris
James Waldon Riley, Jr.
John Ky Shitama
Carol Elizabeth Svecz
Ruth Turpin Tull
Richard Allen Vance**

Each candidate was elected into Full Membership and granted the privilege of being ordained elder.

The candidates for election into Full Membership and ordained as permanent Deacons under the transitional provisions for diaconal ministers are:

**Cynthia Clarkson Quillen
Naomi Gaines Winchester**

Each candidate was elected into Full Membership and granted the privilege of being ordained as permanent Deacon.

The candidates for election into Probationary Membership and Ordination as Deacon under the 1992 Discipline (par. 415) are:

**Darlene Mae Dixon
Barbara Harris Harmon
Hubert Francis Jicha, III
Alan Turner Jones
Kyung Mo Koo**

Each candidate was elected into Probationary Membership and granted the privilege of being ordained Deacon.

The candidate for election as an Associate Member and ordination as Deacon is

Christina Lee Whaley

She was elected into Associate Membership and granted the privilege of being ordained Deacon.

Bishop Weaver recognized the clergy members in Full Connection who will retire at this Annual Conference. They are

**Frederick Martin Bruner
Elizabeth Florence Hopkins
Buford Eugene Painter
James Chong Park
Harrel W. Pitsenbarger (Effective 1/1/97)
William Daniel Rich**

Robert Lee Thomas
Robert Lewis Warner

Clergy members recognized and retiring as local pastors are

Donald E. Alford
Henry Hjalmar Charlton

All retiring clergy were thanked for their faithful service to Jesus Christ and His Church.

Prior to the luncheon recess, Rev. Kenneth Valentine, Chairperson of the Board of Pensions, encouraged all clergy to get a copy of a document entitled "A Comparison Of Benefits For Peninsula-Delaware Conference," which is a consolidation of our insurance coverage.

Lunch was served in the Fellowship Hall of Grace Church. After lunch, members were invited to attend the "Hour of Power Service" at Ezion-Mt. Carmel Church.

The Clergy Executive Session resumed at 1:35 p.m. Rev. Karen Bunnell, Vice-Chairperson of BOOM, and Registrar Etter presented the remainder of the Board of Ordained Ministry's report.

Rev. Garry Parker presented the following motion, which was properly seconded:

Whereas the 1992 Discipline provides for extension of probationary status and leave of absence beyond the limit of eight years in exceptional circumstances, and

Whereas Rev. Nancy Fromm has had to deal with the death of her mother, the sudden death of her husband, and major eye surgery during her leave of absence, and

Whereas the 1996 Discipline provides for a nine year period of probation and leave of absence, and

Whereas the General Board of Higher Education & Ministry guidelines for transition from the 1992 deacon/probationary track recommends granting an additional year to persons pursuing such a step, and

Whereas Rev. Fromm fits the criteria and has requested this consideration, therefore she should be continued another year in order to move to the permanent Deacon's track.

After considerable debate, Rev. Parker's motion failed to be accepted by the Executive Session, and the Board of Ordained Ministry's original recommendation was accepted.

Cynthia Clarkson Quillen was nominated and elected as Chairperson of the Order of Deacons; Glenn Paul Catley was nominated and elected as Chairperson of the Order of Elders. (Par. 313, 1996 Discipline)

The Clergy Executive Session adjourned for closing worship at 3:15 p.m. Bishop Weaver led the clergy in worship and offered the closing prayer/benediction.

Friday Morning, June 13, 1997

SERVICE OF HOLY COMMUNION: The Conference celebrated a service of praise and

thanksgiving in the name of our Lord Jesus Christ, dedicated to the memory of members of the Peninsula-Delaware Annual Conference who have died and gone before us:

Clergy

Howard F. Barclay
Edgar Nathaniel Dennis
Walter Adelbert Glass
Robert Wilkins Helms
Ophelia O. James
James Harrison Roberts
Charles H. Squires

Spouses

Odelle G. Jackson
Velma Jones
Mildred Joyner
Margaret H. Pigueron
Beatrice E. Ralph
Elma B. Spencer
Viola W. Volk

As each deceased person was named, the Asbury Bell was tolled.

Participants in the Communion/Memorial Service included: Bishop Peter D. Weaver, officiant; Kerry W. Dietz, organist; St. Paul's United Methodist Church Harp Choir; Allen Angels of Dance, Friendship UMC, Allen, MD; Kendra Banks, liturgical dance; and Rev. Carol Johnson, cantor. The offering received amounted to \$1,906.89 and will support projects and needs of the Bishop's Discretionary Fund.

In his sermon Bishop Weaver referred to a recent religious editorial which asked the question: "Will fault lines split the church?" The Bishop asked a counter question: "Are our divisions within the United Methodist Church stronger than the bond of Christ?" Bishop Weaver affirmed that our focus needs to be upon not "fault lines" but "faith vines," referring to John 15:1-12.

At the conclusion of the Communion/Memorial Service, Bishop Weaver officially called to order the 213th Session of the Peninsula-Delaware Annual Conference, which met in the main auditorium of the Holiday Inn Downtown, Wilmington, Delaware.

Bishop Weaver recognized Howard Mason, Conference Lay Leader, who was seated at the presiding table with Conference Secretary Robert Lee Harris, and Wilmington District Host Superintendent Susan Keirn Kester.

ORGANIZATIONAL & PROCEDURAL MOTION: Rev. Dr. Robert Lee Harris, Conference Secretary, presented the motion, which was unanimously approved:

- A. The primary location of the 1997 Annual Conference sessions will be the Holiday Inn Downtown, Wilmington, Delaware. The voting bar of the Conference is the main section of the auditorium, in front of the rear aisle.
- B. The roll call will be taken by all members signing Roll Call cards at the registration desk.
- C. The printed program is the program of the Conference subject to changes by the Conference President, Bishop Peter D. Weaver.

- D. All members must have a valid Conference Badge.
- E. Members will be excused from the sessions upon report to the District Superintendent or Secretary.
- F. The Conference Minutes will be made the official Journal of the Conference and the Secretary is authorized to edit and condense the same.
- G. The Boards, Divisions, Commissions, and Committees as printed in the Journal become the Boards, Divisions, Commissions and Committees of the Conference, with such corrections as may be needed.
- H. All motions are to be presented to the Secretary on the forms provided for this purpose prior to or at the time the motions are presented to the Conference. Forms may be found on the Secretary's desk or secured from an usher.
- I. Resolutions not appearing in the Pre-Conference Materials or in the Conference Packet are to be in the hands of the Secretary by 5:00 p.m. on Friday. The petitioner will need to have 600 copies made for distribution to the Conference.
- J. When the customary draft is received from The United Methodist Publishing House, it is to be endorsed and given to the Conference Treasurer.
- K. Ms. Wendy Greene is named the reporter for United Methodist Information and Publications and the press contact for the religious and secular media.
- L. The Reverend Ike F. Ledger is named as the Head Usher and Doorkeeper of the Sessions.
- M. The following are designated Assistant Secretaries for the 1997 Session of the Peninsula-Delaware Annual Conference:
 - Rev. John Van Tine
 - Rev. Kenneth S. Valentine
- N. All materials to be published in the Journal are to be in the hands of the Secretary no later than June 25, 1997 or they will be excluded.
- O. The Rules of Order are those appearing on pages 3-6 of the 1996 Journal of the Peninsula-Delaware Annual Conference.
- P. Conference members wishing to speak must give their name and Charge in order to be recognized and recorded on audio tape.
- Q. The Conference ushers will distribute only information pertaining to the presentations during the plenary session.
- R. The Consent Calendar will be presented for adoption on Saturday at 2:00 p.m.

There were 320 Lay Members registered for Conference; 212 Clergy Full Members registered; 24 Clergy Probationary Members registered; 9 Clergy Associate Members registered; 22 Full-time Local Pastors registered; 11 Part-time Local Pastors registered; and 2 Permanent Deacons registered.

RECOGNITION OF RETIRING CLERGY & THEIR SPOUSES: Bishop Weaver called upon Rev. Kenneth Valentine, Chairperson of the Board of Pensions, who presented to the Conference the retirees and their spouses. As each retiree was named, a video was shown depicting each retiree giving his or her memories of ministry. Those retiring are:

Retirees

Donald E. Alford
Frederick Martin Bruner
Henry Hjalmar Charlton
Elizabeth F. Hopkins
Buford Eugene Painter
James Chong Park
Harrel Warren Pitsenbarger
William Daniel Rich
Robert Lee Thomas
Robert L. Warner, Sr.

Spouses

Rosemarie P. Alford
Teresa G. Bruner
Ann C. Charlton
Perry Hopkins

Gil Young Park
Mary Pitsenbarger
Lenora T. Rich
Sandra B. Thomas
Audrey A. Warner

Bishop Weaver welcomed and introduced to the Conference Dr. Douglas Lewis, President of Wesley Theological Seminary, who brought greetings to the Conference and highlighted the merits of the Ministerial Education Fund. Bishop Weaver congratulated our Conference on paying 100% of its MEF apportionment.

The luncheon recess was declared at 12:12 p.m. The Rev. Patricia Bryant Harris offered the closing prayer and grace for lunch.

Friday Afternoon, June 13, 1997

The "Gathering Praise Time" for the afternoon session was presented by the members of the Hispanic congregations, led by the Rev. Jeremias Rojas. Following the Hispanic worship experience, Dover District Superintendent H. Sterling Greene presented the members of the Hispanic Ministry Task Force:

Dover District

The Rev. Palmer Clark
Mr. Lee Rich
The Rev. Rene Knight
Mr. Israel Figueroa

Easton District

The Rev. Ellie Laws
The Rev. Fred Bahr
The Rev. Oscar Lopez
Mrs. Alice Caldwell

Salisbury District

Mr. Charles Carpenter
Ms. Robin Holloway
The Rev. Ted Day
The Rev. Pearl Johnson

Wilmington District

The Rev. John Holden
The Rev. Jeremias Rojas
Mr. Angel Marrero
Mr. Eddie Olivo

Bishop Weaver then presented Wilmington District Superintendent Susan Keirn Kester who then welcomed the Conference members to the Wilmington District. The other superintendents were then presented: Rev. Howard Gordy, Salisbury District; Rev. Ronald Bell, Easton District; and Rev. H. Sterling Greene, Dover District.

Rev. Dr. Jonathan Baker, Conference Council Director, then presented Ms. Wendy Green, Dr. Thomas Carter and Rev. David Bennett, who work with him as Conference staff members. Dr. Baker also presented all support staff of the Conference Office: Linette Warren, Shirley Still, and Dorothy Smith. The secretaries of each District Superintendent were also presented.

Bishop Weaver then introduced William Westbrook, Jr., Conference Treasurer and Business Manager, who in turn introduced Elaine Wilkerson, Benefits Manager, and Ginny Durant, bookkeeper.

Joyce Gorman, Bishop Weaver's secretary was then recognized.

Bishop Weaver reminded the Conference members that we were assembled to do "spiritual conferencing." He stated that we would follow proper parliamentary procedure, but that we would be ultimately directed by "prayer-mentary procedure," and invited anyone to call for prayer whenever they felt prayer was needed.

Lois Rogers, Salisbury District Lay Leader, was welcomed to the presiding table.

Eastern Pennsylvania Conference guests were welcomed and introduced: Michelle Bartlow, Conference Council Director, and Dale Owens, Conference Business Manager and Treasurer.

Bishop Weaver introduced the members of the monitoring teams and their respective chairpersons: Commission on Religion & Race, Chairperson Rev. William Wallace, Sr.; and Commission on the Status & Role of Women, Chairperson Rev. Leslie Slak.

Cokesbury representatives, Rodger Clark and Vivian Otto (Curriculum Consultant), reported that the Cokesbury Display is located on the second floor, and is open 7:30 a.m. to 7:30 p.m., today and Saturday.

RECOGNITION OF PROBATIONARY MEMBERS: Rev. Boyd Etter, Registrar of the Board of Ordained Ministry, presented the class to Bishop Weaver, who asked them the "historic questions" to which the class gave the appropriate responses. Those to be ordained Deacon are:

Darlene Mae Dixon

Place of Birth: Easton, Maryland Date of Birth: February 13, 1960
Spouse's Name: Howard
Number of Children: 2
Name of Current Appointment: St. Michaels-Royal Oak-Bellevue (E)

Charge Where Declared Candidacy: Easton:Miles River (E)
College: Wesley College Graduated: B.A., 1994
Major Field of Study: Psychology (Minor: Religion)
Seminary: Wesley Theological Seminary Years Completed: 2

Barbara Harris Harmon

Place of Birth: Salem, New Jersey Date of Birth: September 11, 1948
Number of Children: 4
Name of Current Appointment: Pocomoky City:Mt. Zion (S)
Charge Where Declared Candidacy: Wilmington:Simpson (W)
College: Wilmington College Graduated: B.S., 1992
Major Field of Study: Human Resources Management
Seminary: Eastern Baptist Theological Seminary Year: M.Div., 1996

Hubert Francis Jicha, III

Place of Birth: Jamestown, New York Date of Birth: August 12, 1957
Spouse's Name: Jill
Number of Children: 1
Name of Current Appointment: Salisbury:St. Andrews (S)
Charge Where Declared Candidacy: Millsboro:Grace (D)
College: University of Delaware Graduated: B.A. 1964 with Distinction
Major Field of Study: History
Seminary: Wesley Theological Seminary Year: M. Div., 1997

Alan Turner Jones

Place of Birth: Wilmington, Delaware Date of Birth: August 6, 1954
Spouse's Name: Karen
Number of Children: 4
Name of Current Appointment: Seaford:Bethel-Concord-Wesley (D)
Charge Where Declared Candidacy: Seaford:Bethel-Concord-Wesley (D)
College: University of Delaware Graduated: B.A., 1976
Major Field of Study: English
Seminary: Wesley Theological Seminary Years Completed: 2

Kyung Mo Koo

Place of Birth: Seoul, Korea Date of Birth: September 7, 1964
Spouse's Name: Sun Ae
Number of Children: 1
Name of Current Appointment: Salisbury:Korean (S)
Charge Where Declared Candidacy: Salisbury:Korean (S)
College: Methodist Theological Seminary Graduated: B.Th., 1987
Major Field of Study: Theology
Seminary: Wesley Theological Seminary Years Completed: 2

Rev. Dr. Lawrence Livingston, Chairperson of the Board of Ordained Ministry, presented the candidates for Full Membership and ordination as permanent Deacons. Bishop Weaver asked these persons the "historic questions" to which the appropriate responses were given. Those to be ordained permanent Deacons are:

Cynthia Clarkson Oullen

Place of Birth: Kingsport, Tennessee Date of Birth: August 3, 1941
Spouse's Name: Earl
Number of Children: 2
Name of Current Appointment: Salisbury:Asbury (S)

Charge Where Declared Candidacy for Diaconal Ministry:
Georgetown: Wesley (D)
Consecrated as a Diaconal Minister: 1987 Conference: Peninsula-Delaware
College: Brevard College Graduated: A.A., 1961
Union College B.A., 1963
Major Field of Study: Education
Graduate Study: Presbyterian School of Christian Education
M.A., Christian Education, 1969
Other Degree: University of Delaware M. Ed., 1969
Certified: Director of Education, 1986

Naomi Gaines Winchester

Place of Birth: Wilmington, Delaware Date of Birth: July 18, 1930
Number of Children: 5
Name of Current Appointment: Middletown-Dale's (W)
Charge Where Declared Candidacy for Diaconal Ministry:
Wilmington: Coleman Memorial (W)
Consecrated as a Diaconal Minister: 1987 Conference: Peninsula-Delaware
College: Antioch University Graduated: B.A., 1979
Major Field of Study: Human Services
Graduate Study: Delaware State University M.S.W., 1980

RECOGNITION OF FULL MEMBERS: Rev. Dr. Lawrence Livingston presented the members in full connection, who will be ordained Elders, to the Bishop who asked them the "historic questions" to which the appropriate responses were given. Those to be ordained elders are:

Patricia Bryant Harris

Place of Birth: Newark, New Jersey Date of Birth: July 27, 1946
Spouse's Name: James
Number of Children: 6
Name of Current Appointment: Wilmington: Haven (W)
Charge Where Declared Candidacy: Wilmington: Ezion-Mt. Carmel (W)
Ordained Deacon: 1993 Conference: Peninsula-Delaware
College: University of Delaware
Major Field of Study: Business Education
Seminary: Eastern Baptist Theological Seminary Year: M.Div., 1995

James Waldon Riley, Jr.

Place of Birth: Lexington, Kentucky Date of Birth: July 2, 1964
Spouse's Name: Debra
Number of Children: 3
Name of Current Appointment: Nanticoke-West Side Parish (S)
Charge Where Declared Candidacy: Parsonsburg-Zion (S)
Ordained Deacon: 1964 Conference: Peninsula-Delaware
College: Salisbury State University Graduated: B.A. 1985
Major Field of Study: Social Work
Seminary: Wesley Theological Seminary Year: M.Div. 1995

John Ky Shitama

Place of Birth: Washington, DC Date of Birth: Feb. 2, 1961
Spouse's Name: Jodi
Number of Children: 4
Name of Current Appointment: Chesapeake City (W)
Charge Where Declared Candidacy: Wilmington: St. Mark's (W)
Ordained Deacon: 1993 Conference: Peninsula-Delaware

College: GMI Engineering & Management Institute; Graduated: B.I.A. 1983
Major Field of Study: Production Management
Seminary: Wesley Theological Seminary -- M.Div., 1995 Summa cum laude

Carol Elizabeth Svecz

Place of Birth: Franklin, New Jersey Date of Birth: Feb. 2, 1961
Name of Current Appointment: Queen Anne-Wye Mills (E)
Charge Where Declared Candidacy: Waldwick UMC (Northern New Jersey
Annual Conference, Northern District)
Ordained Deacon: 1994 Conference: Peninsula-Delaware
College: Montclair State College Graduated: B.A., 1991, Cum laude
Major Field of Study: Psychology
Seminary: Wesley Theological Seminary Year: M.Div., 1995

Ruth Turpin Tall

Place of Birth: Easton, Maryland Date of Birth: October 29, 1940
Spouse's Name: William
Number of Children: 3
Name of Current Appointment: Clarksville:St. George's (D)
Charge Where Declared Candidacy: Laurel:Centenary (D)
Ordained Deacon: 1994 Conference: Peninsula-Delaware
College: Salisbury State University Graduated: B.S., 1972
Major Field of Study: Elementary Education
Seminary: Wesley Theological Seminary Year: M.Div., 1995
Other Degree: Salisbury State University M. Ed., 1976

Richard Allen Vance

Place of Birth: Salisbury, Maryland Date of Birth: July 2, 1964
Name of Current Appointment: Berlin:Bethany (S)
Charge Where Declared Candidacy: Fruitland:St. John's (S)
Ordained Deacon: 1994 Conference: Peninsula-Delaware
College: Salisbury State University Graduated: B.S., 1987
Major Field of Study: Liberal Studies
Seminary: Wesley Theological Seminary Year: M.Div., 1995

RECOGNITION OF ASSOCIATE MEMBER: Rev. Dr. Livingston presented the associate member who will be ordained Deacon. She is

Christina Lee Whaley

Place of Birth: Seaford, Delaware Date of Birth: November 19, 1954
Spouse's Name: Kenneth
Number of Children: 3
Name of Current Appointment: Laurel:Mt. Pleasant(D)
Charge Where Declared Candidacy: Seaford:Bethel-Concord-Wesley (D)
College: University of Delaware
Delaware Technical & Community College
Wilmington College Graduated: A.A., 1975
Course of Study: Duke Date of Completion: 1996

The mantle was passed from the shoulders of a representative retiring ordained clergy, the Rev. Dr. W. Daniel Rich, to the shoulders of a representative of the new full member class, the Rev. John Shitama.

Rev. Janet Harmon, member of the Board of Ordained Ministry, presented the clergy celebrating ordination anniversaries:

ordination anniversaries:

10 Years

Karen Sue Booth
Dale Ernest Evans
Kenneth Robert Evans
James Franklin Hawkins
David Bruce Humphrey
Homer Wellington Minus
George B. Moody, Sr.
George Reid Patterson
Charles Henry Poukish
Daniel Y. Shin

15 Years

Grant Lamont Johnson
George Nolan Leathrum
Glenn Howard Lyburn
Mark Michael Pruett-Barnett
Alexander Leon Slonin, Jr.
Norman Adkins Tate
William Thompson Wallace, Sr.

20 Years

Eleanor Kendall-Dasch
Robert Manning Price

25 Years

Glenn Paul Catley
Samuel Willard Crossan
Roland W. Dennis
Thomas P. Donnachie
Thomas Woodrow Hurley
Haig Sahag Medzarentz
George Lester Stanley
William Martin Staten

30 Years

Earl Leroy Magill
Ashley Adolphus Maxwell
Garry Otis Parker

35 Years

James B. Doughton
Ivan Paul Downing
Kendall Kane McCabe
Dale Ross Pruett
Harold Preston Spedden
Simon Nathaniel Stubbs

40 Years

Charles Edward Burton
Edward Browning Blevins
Rudolph da Silva Ganes
George Clinton Godfrey
James Chong Park
Frederick Charles Seyfert
Olin J. Shockley, Jr.

45 Years

Nelson Bailiff Benjamin
George Oliver Commodore
George Howard Moore

50 Years

Kenneth Ray Rose

55 Years

William O. Hackett

65 Years

Howard Melchoir Amoss

The Conference recognized and applauded all clergy celebrating anniversaries. Bishop Weaver then asked all the laity to stand, and asked the clergy to applaud the laity, emphasizing that we are in ministry together -- laity and clergy.

Rev. Dr. Bruce Cooke and members of the Transition Team then made a presentation highlighting the Mission Area Ministry concept. Membership of the Transition Team includes

the following persons:

Clergy Members

Dr. Bruce E. Cooke, Co-Chair
David B. Humphrey
Elaine B. Ayres
George W. Anderson
Vicki L. Gordy-Stith
Gary Moore
Daniel Y. Shin
Anne Pruet-Barnett
Arthur Blanchette, Jr.
Ronald C. Bell, Sr.
Howard L. Gordy, Jr.
George B. Moody, Sr.
Susan Keim Kester (resigned 1997)

Lay Members

Elizabeth St. Clair, Co-Chair
Alice Hemmeian (became clergy 96)
Irene Hoffman
Darlene Webster
Jean Norwood
George Wilson
John Sparks, Jr.
Dr. Richard Turner
Kenneth Hilton
Dr. William H. Williams
Lois Rogers (resigned 1996)
Dr. H. Dwayne Whittington

Support Staff

Bishop Peter D. Weaver (new 1996)
Rev. Dr. Lehman R. Tomlin, Jr.
William Westbrook, Conf. Treas.

Rev. Dr. Jonathan Baker (new 1996)
Wendy Green (new 1996)
Bishop Susan Morrison

(episcopal reassignment 1996)
Dr. Nancy T. Foltz - consultant

After the Transition Team's report was concluded, Rev. Arthur Blanchette gave instructions for the "Break Out Groups".

After announcements, Rev. Dr. W. Daniel Rich offered the closing prayer. The afternoon session adjourned for the "Break Out Groups" at approximately 4:00 p.m.

Friday Evening, June 13, 1997

From 7:00 p.m. to 7:45 p.m. a reception was held in honor of the ordinands, retirees and their mates in the lobby of the Grand Opera House.

From 8:00 p.m. to 10:00 p.m. the "Hymn Festival" was celebrated in the Grand Opera House. The 160-voice choir and orchestra were directed by Andrew Cottle. Charles Wesley's hymn, "O For a Thousand Tongues to Sing", was fulfilled as a thousand Peninsula-Delaware Conference United Methodists sang our "great Redeemer's praise!"

Saturday Morning, June 14, 1997

The morning worship focus was children's ministry. Participants in worship were:
Youth Handbell Choir - St. Paul's UMC, Wilmington
Children's Choir - Ezion-Mt. Carmel UMC, Wilmington
Children's Choir - Newark UMC, Newark

After the morning worship service Bishop Weaver led in a Bible Study of Acts 2:1-18.

When the plenary session resumed, Bishop Weaver welcomed Victor Acquah-Harrison,

President of the Peninsula-Delaware Conference Youth Council, to the presiding table.

Liz St. Clair, co-chairperson of the Transition Team, and other Transition Team members continued the presentation about Mission Area Ministry. Rev. Dr. Bruce Cooke, co-chairperson of the Transition Team officially presented the Resolution for Mission Area Ministry. Dr. Cooke then presented a motion to suspend the Conference Rules in order to require a 2/3 vote for this resolution. The motion to suspend the Rules was passed, and the motion to require a 2/3 vote for approval of the Mission Area Ministry Resolution also passed.

Rev. Daniel Shin offered grace and the closing prayer as the session adjourned for the luncheon recess.

Saturday Afternoon, June 14, 1997

Mr. Mark Barrow, contemporary musician, provided the worship experience for the beginning of the afternoon session. Bishop Weaver reconvened the plenary session and welcomed Allen Streett, Wilmington District Lay Leader, to the presiding table.

Bishop Weaver introduced and welcomed the District Superintendents who were visiting from the Eastern Pennsylvania Conference. Bishop Weaver also introduced and welcomed Carolyn Simms and Deborah Green.

GENERAL COUNCIL ON FINANCE & ADMINISTRATION: Rev. Eugene Matthews presented to the Bishop and the Rev. Dr. Thomas C. Short, Chairperson, Conference Council on Finance & Administration, a plaque in recognition of 100% payment of 8 apportioned funds.

Host District Superintendent Susan Keim Kester welcomed Mr. James Wilmore, City of Wilmington Fire Chief, who brought greetings from Mayor Sills' office, who was unable to be present. Chief Wilmore welcomed everyone to Wilmington, and commended the work of the Methodist Action Program for its outstanding record of Christian mission.

Rev. Dr. Robert Price made a motion to suspend the rules in order to limit debate to 3 minutes. The motion to suspend the rules was passed. The Conference then adopted the motion to limit debate to 3 minutes per person.

The Conference then continued its discussion of the Mission Area Ministry resolution. Rev. Kevin English presented the following motion to amend the "Core Values":

We are a Biblical people. We acknowledge the Holy Scripture as the primary source of guidance for faith and life in the Kingdom of God.

We are a Spirit-led people. We acknowledge the absolute necessity of the Holy Spirit's presence and power in every aspect of our life together under the Lordship of Christ.

The above motion was accepted as a "friendly amendment" and became a part of the "Core Values."

Rev. Dr. Mark Pruett-Barnett motioned that "the functions of Archives & History be shifted from the care of the Finance Management Team (p. 60) to the care of the Resource Team under Nurture Ministries (p. 56)." This motion was accepted as a "friendly amendment" and became a part of the original document.

The ninth item of "Criteria For Forming Mission Areas" was corrected to change the second "will" in that statement to "may." This was accepted as a "friendly amendment" and became a part of the original document.

Rev. Glenn Catley, Jr. made the following motion, which was properly seconded:

That the Transition Team's resolution be divided into five (5) sections, according to page 3, voting on each section separately (I, II, III, IV, V).

The motion failed.

Rev. Clifford Armour, Jr. made a motion that "consultants be hired to create pilot mission areas in each district, and that the pilot areas be evaluated at the end of the year." Motion failed.

Rev. Randy Booth made the following motion, which was properly seconded and adopted:

I move to create a committee to regularly review and revise the Mission Statement, Vision Statement, and Core Values, at least every four years. I further move (suggest) that this committee be comprised of our Conference's Delegates to Jurisdictional Conference.

A "call for the question" was accepted by the Conference and the full Resolution (as follows) was before the Conference for vote.

THE RESOLUTION

Whereas the October 14, 1995 Special Session of the Peninsula-Delaware Annual Conference adopted the resolution, *A Call To Change* (See "Daily Proceedings," 1996 Official Journal Peninsula-Delaware Conference, pp. 229-230), which affirmed that "Mission Area Ministry will be the model for mission and ministry for the Peninsula-Delaware Annual Conference as an expression of John Wesley's belief that 'the world is my parish' and his commitment to finding effective means of 'sharing scriptural holiness throughout the land'", and

Whereas that same Session "commissioned a Transition Team including at least twenty members with equal representation from multiple point charges and station churches, laity and clergy, taking into consideration inclusiveness issues such as race, sex, and theological positions, to:

- a. Establish the criteria for forming Mission Areas
- b. Create the process for implementing the selection of Mission Areas
- c. Develop the structure model for the Annual Conference to support local churches as they work in Mission Areas
- d. Define a route for transition into Mission Area Ministries"

Whereas the Transition Team has faithfully met and fulfilled the above commission by preparing *A Blueprint for Christian Discipleship Through Mission Area Ministries in Response to the Call to Change*,

Therefore, be it resolved that the Peninsula-Delaware Annual Conference adopts *A Blueprint for Christian Discipleship Through Mission Area Ministries in Response to the Call to Change*.

Let it be further resolved that:

the Conference Council on Finance & Administration shall recommend a budget for 1998 that includes funding for all of the above at the Special Session of Annual Conference to

be held on November 15, 1997, and the Transition Team is dissolved as of June 14, 1997, with gratitude for the task completed.

The vote was taken by each member of Conference standing to vote "For" or "Against" the resolution. The resolution was adopted: 340 For; 126 Against; which met the required 2/3 vote needed as previously enacted by this Conference Session.

Bishop Weaver thanked the members of the Transition Team for all their time and energy expended in this project.

BOARD OF HIGHER EDUCATION & CAMPUS MINISTRY: Chairperson George R. Shivers reported that the recipient of the United Methodist Foundation Crusade Scholarship is Rev. Darlene Dixon; recipient of the United Methodist Foundation Scholarship is Anna Maddox Foster. Chairperson Shivers then introduced Justin Roberts, this year's Black Methodist College representative.

Kevin Goodwin, on behalf of the Conference Board of Global Ministries presented the Resolution Regarding African University Scholarship Endowment which was passed as edited. See Adopted Conference Actions section for the full text of the resolution.

CORPORATE SESSION OF WESLEY COLLEGE: Mr. John W. Jardine, Jr., Chairperson of the Wesley College Board of Trustees convened the corporate session. The following nominees were presented for election as trustees:

Class of 2001

Clergy

The Rev. Howell Wilkins
(one clergy vacancy)

Laity

Mr. Thomas W. Burn, Jr.
Mr. William F. duPont
Mr. John W. Jardine, Jr.
Dr. Thomas C. Roe
Mrs. Thelma P. Giles

They were elected.

Mrs. Betty Bryant, graduate of the Class of '97, gave a personal testimony concerning her education at Wesley College.

Dr. Reed M. Stewart, President of Wesley College, presented the President's Citation of Excellence to Ms. Sharon Elaine Benson.

Dr. Stewart has announced his retirement effective February 1, 1998, following a sabbatical beginning August 1, 1997. Rev. Howell Wilkins presented the following resolution, which was unanimously adopted:

WHEREAS, Wesley College is a part of the life of the United Methodist Church, and in particular, the Peninsula-Delaware Conference, and

WHEREAS, The Reverend Doctor Reed M. Stewart, President of Wesley College, has announced his retirement, effective February 1, 1998, following a sabbatical beginning August 1, 1997, and

WHEREAS, accomplishments during his fourteen year tenure include

the college being free of debt
college growing from two to four year accreditation
introduction of four master's degrees
growing ethnic presence among the student body
internationalization - Winterim in London and Paris and a Japanese
initiative
computerization and introduction of the Internet
renovation of the President's House
campus expansion to include Academic Hall, the Chapel, Bradford
Hall, an outdoor athletic complex, the building of the locker room
pavilion, and the renovation of the Student Underground in the College
Center
successful entry into NCAA Division III intercollegiate sports
a revised curriculum
a contemporary mission statement
a vigorous program of community outreach, especially to youth
a Campus Master Plan projecting to the year 2020

THEREFORE, be it resolved that this Session of the Peninsula-Delaware Annual Conference express appreciation to Dr. Stewart for his leadership, and wish Dr. and Mrs. Stewart and family continued fulfillment in new ventures and ministries.

Resolution was enthusiastically adopted with applause.

Rev. Dr. Lehman R. Tomlin, Chaplain of the College offered the closing prayer; Mr. Jardine then adjourned the corporate session.

Saturday Evening, June 14, 1997

Bishop Weaver reconvened the plenary session and welcomed Bill Harmon, President of the United Methodist Men, to the presiding table.

UNITED METHODIST WOMEN: Louise Hess, President of the UMW, and other members made a presentation about the mission work of the UMW. The UMW is celebrating "25 years of mission work."

UNITED METHODIST MEN: Bill Harmon, President of the UMM, made some remarks about the work of the UMM and how the UMM organization encompasses many of the tenets of Promise Keepers.

Bishop Weaver announced that the Constitutional Amendments would be voted on tomorrow morning and reminded the Conference members to bring their ballot with them for the vote.

NOMINATING COMMITTEE: Rev. Dr. Ed Lasbury, Chairperson of the Nominating Committee, reported that the vote on the nominations would take place tomorrow morning. He asked persons to review the report for editorial corrections and give them to him prior to the presentation of the report. He also asked for new names of persons who might be interested in serving as Conference officers.

CONSENT CALENDAR: Conference Secretary Robert Lee Harris presented the Consent Calendar which was adopted. The Consent Calendar follows:

- Conference Council on Ministries
 - Communications Committee
 - Council on Youth Ministries
 - Ethnic Local Church Concerns Committee
 - Howard Bailey Program
 - Spiritual Formation
 - Camp Pecometh
 - Drayton Retreat Center
- Board of Child Care
- Board of Church & Society
- Board of Discipleship
 - Older Adult Ministries Committee
- Board of Global Ministries
 - Committee on Mission Education & Cultivation
 - Division of Congregational Development
 - Division of Health & Welfare
 - Peninsula United Methodist Homes, Inc.
 - Peninsula United Methodist Homes of Maryland, Inc.
- Council on Finance & Administration
- Division of Missions
- Division of Parish & Conference Ministries
- Salisbury Urban Ministries
- Methodist Action Program
- Neighborhood House, Inc.
- Board of Higher Education & Campus Ministry
 - Wesley College
 - Wesley Foundations:
 - Delaware State University
 - Salisbury State University
 - University of Delaware
 - University of Maryland Eastern Shore
- Board of Laity
 - The Order of St. Barnabas
- Board of Trustees
- Commission on Archives & History
- Commission on Christian Unity & Interreligious Concerns
- Commission on Religion & Race
- Commission on Status & Role of Women
- Eastern Pennsylvania-Peninsula Conference United Methodist Foundation
- United Methodist Men
- United Methodist Women

PENINSULA UNITED METHODIST HOMES: A 15-minute video was presented indicating the ministry of PUMH, as one of the extension ministries of our Peninsula-Delaware Annual Conference. Rev. Richard Stazesky, President of PUMH, made some introductory remarks concerning the video. The video is entitled, "Room To Bloom," and is available at the Conference Office.

Rev. Thomas Donnachie, Chairperson of the Board of Church & Society, presented the resolution, Resolution On The Restoration Of Ex-Felon Voting Rights In The State Of Delaware. After discussion, the resolution was passed. See Adopted Conference Actions section for full text of the resolution.

Wilmington District Superintendent Susan Keirn Kester recognized and expressed appreciation to all the members of the Wilmington District who had worked so diligently in making

preparations to host this Annual Conference. A plaque of appreciation was presented to the Rev. Patricia Bryant Harris and James E. Harris for their many efforts in making all the Conference arrangements to take place in Wilmington.

The evening session concluded with a presentation of the "Bishops' Initiative on Children & Poverty and Shared Mission Focus on Young People." Creative worship was the hallmark of the evening. Bishop Weaver led a service asking the question "Whose Child Is This?" Information from the United Methodist Bishops' Initiative on Children and Poverty was shared.

Following this service with youth, the Conference marched in processional to Grace United Methodist Church. The Wilmington Police provided an escort, and all marchers held candles. At Grace United Methodist Church, the pastoral staff led the participants in a service of renewal in the style of Taizé. Candlelight, icons, and beautiful meditative music set the tone for the service. A service of anointing with oil was offered to those who wished to participate.

Sunday Morning, June 15, 1997

The morning worship service was led by members of the Delaware Korean United Methodist Church.

After worship, Bishop Weaver called the plenary session to order and recognized Donna Bolton, Cokesbury representative, who presented a check to Bishop Weaver in the amount of \$4,810.96 to support the Pension Fund.

Bishop Weaver then recognized Rev. Thomas Donnachie, Chairperson of Church and Society, to present the Board's resolutions. Vice-Chairperson of Church and Society, Kelly Truitt, presented the resolution, Resolution In Support Of A National Child Safety Lock Law. The resolution, as amended, was passed. See Adopted Conference Actions section for the full text of the resolution.

Rev. Dr. Lawrence Jameson presented the resolution, Resolution On Internet Gambling. The resolution, as amended, was passed. See Adopted Conference Actions section for the full text of the resolution.

Bishop Weaver welcomed Pat Dorey, Dover District Lay Leader, to the presiding table.

The resolution, Resolution Supporting The General Board Of Church And Society National Anti-Gun Trafficking Law, was presented and passed. See Adopted Conference Actions section for the full text of the resolution.

The resolution, Resolution To Create A Civilian Police Review Board For The States Of Delaware And Maryland, was presented and passed. See Adopted Conference Actions section for the full text of the resolution.

The resolution, Resolution On The Religious Freedom Restoration Act (RFRA), was presented and passed. See Adopted Conference Actions section for the full text of the resolution.

In response to the RESOLUTION ON THE RELIGIOUS FREEDOM RESTORATION ACT (RFRA), Rev. Dr. Lawrence M. Livingston made the following motion that was adopted:

That the Annual Conference direct the Board of Church & Society and the Commission on Religion & Race to research the "1964 Voting Rights Act," its extension, etc., and report back to this Annual Conference at the 1998 Session with appropriate actions for

the Church.

Rev. John Ky Shitama presented the resolution, Equalized Clergy Compensation, which was passed as amended. See Adopted Conference Actions section for the full text of the resolution.

Council Director Jonathan Baker then moved for a suspension of the Conference Rules. The motion to suspend the rules was passed. Dr. Baker then moved that all future debate speeches be limited to 3 minutes, and that there be a limit of 4 persons to speak "For" and 4 persons to speak "Against" any particular item. Motion to limit debate and number of speakers was passed.

Council Director Baker then led the Conference in voting on the Constitutional Amendments. Bishop Weaver reminded the Conference that only Lay Members and Clergy Full Members were allowed to vote, that voting was by written ballot, and that voting must take place within the bar of the Conference. All constitutional amendments received the required 2/3 vote of the Conference. Voting results are as follows:

Constitutional Amendment I	445 Yes	13 No	19 Abstentions
Constitutional Amendment II	445 Yes	13 No	19 Abstentions
Constitutional Amendment III	448 Yes	10 No	19 Abstentions
Constitutional Amendment IV	447 Yes	10 No	20 Abstentions
Constitutional Amendment V	449 Yes	9 No	19 Abstentions
Constitutional Amendment VI	445 Yes	32 No	0 Abstentions
Constitutional Amendment VII	450 Yes	8 No	19 Abstentions

See Adopted Conference Actions section for the full text of the constitutional amendments.

BOARD OF PENSIONS: Rev. Kenneth Valentine, Chairperson, presented the Pension Recommendations as follows:

1. The Past Service Rate for 1998 be set at \$344 per year of approved service.
2. Up to 100% of the pension and disability payments received by a retired pastor or pastor on disability be designated as the permitted housing allowance for 1998. (I.R.S. restricts this allowance to the pastor. The surviving spouse does not qualify.)

Pension recommendations were passed.

COMMISSION ON EQUITABLE COMPENSATION: Chairperson Warner Clark presented the following recommendations:

1. The Commission makes the following minimum salary recommendations for 1998:

Full-Time Elder	\$22,100
Full-Time Probationary & Associate Member	\$20,200
Full-Time Local Pastor	\$18,700
*Student Pastor	\$15,800

*unless a smaller figure is agreed upon by the District Superintendent, student, and charge.

Service increments will be \$130 per year up to a maximum of fifteen (15) years.

2. The Commission recommends that the reimbursement for travel expenses during

1998 be at the rate set by the Internal Revenue Service for that year. (The rate for 1997 is 31.5 cents per mile.) The Commission also recommends that Pastors be reimbursed for all tolls and parking expenses incurred in the performance of their pastoral duties.

The Commission's recommendations were passed.

NOMINATIONS COMMITTEE: Chairperson of the Nominations Committee, Rev. Dr. Ed Lasbury, presented the report which was adopted as edited and corrected.

PROPERTY MATTERS: Dover District Superintendent H. Sterling Greene presented the following resolutions concerning property matters in the Dover District:

Resolution 1.

In keeping with Paragraph 2548.2 of the 1996 Book of Discipline, I hereby recommend the discontinuance of Bethel United Methodist Church on the West Harrington Charge on the Dover District to be effective June 30, 1997. I further recommend that control of the Bethel property be assumed by the Peninsula-Delaware Conference Board of Trustees.

Resolution 2.

In keeping with Paragraph 2548.2 of the 1996 Book of Discipline, I hereby recommend the discontinuance of Salem United Methodist Church on the West Harrington Charge of the Dover District to be effective June 30, 1997. I further recommend that control of the Salem property be assumed by the Peninsula-Delaware Conference Board of Trustees.

Resolution 3.

In keeping with Paragraph 2548.2 of the 1996 Book of Discipline, I hereby recommend that Cedar Neck United Methodist Church on the Lincoln Charge of the Dover District be discontinued as a United Methodist Church effective June 30, 1997. I further recommend that control of the Cedar Neck property be assumed by the Peninsula-Delaware Conference Board of Trustees.

Easton District Superintendent Ronald Bell made the following resolutions concerning property matters in the Easton District:

Resolution 1.

Whereas, two or more local churches, in order to more effectively fulfill their ministry, may merge and become a single church; and

Whereas, the trustees of Clairborne United Methodist Church and Neavitt United Methodist Church have agreed on a plan for merger to become one congregation on the Bozman-Riverview Charge following the guidelines of paragraph 2545 of the 1996 Book of Discipline of the United Methodist Church; now

Therefore, be it resolved, that Clairborne United Methodist Church and Neavitt United Methodist Church merge to become one congregation known as Neavitt United Methodist Church.

Resolution 2.

Whereas, two or more local churches, in order to more effectively fulfill their ministry, may merge and become a single church; and

Whereas, the local church conferences of Williamsburg United Methodist Church and Waters United Methodist Church have agreed on a plan for merger to become one

congregation in the Oxford Parish following the guidelines of paragraph 2545 of the 1996 Book of Discipline of the United Methodist Church; now

Therefore, be it resolved, that Williamsburg United Methodist Church and Waters United Methodist Church merge to become one congregation known as Waters United Methodist Church

Resolution 3.

Whereas, Grove United Methodist Church on the Preston-Grove Charge no longer serves the purpose for which it was organized and incorporated, and

Whereas the members of Grove United Methodist Church have moved their membership to other United Methodist Churches on the Golts-Sassafras Charge and other churches of their choice; now

Therefore, be it resolved that Grove United Methodist Church be discontinued as a local church according to paragraph 2548 of the 1996 Book of Discipline of the United Methodist Church.

Resolution 4.

Whereas, Lockerman United Methodist Church on the Ridgely-Marydel Charge no longer serves the purpose for which it was organized and incorporated, and

Whereas the members of Lockerman United Methodist Church have moved their membership to other United Methodist Churches on the Ridgely-Marydel Charge and other churches of their choice; now

Therefore, be it resolved that Lockerman United Methodist Church be discontinued as a local church according to paragraph 2548 of the 1996 Book of Discipline of the United Methodist Church.

A moment of silent prayer was observed in memory and recognition of the people who comprised the above churches. All property matter resolutions were approved and adopted.

STATISTICIAN'S REPORT: James M. Shaw, Conference Statistician, highlighted the statistical data concerning the Conference, and reported that total members at the end of 1996 were 97,235. Mr. Shaw also reported that 2,060 persons were received on Confession of Faith. Bishop Weaver thanked Mr. Shaw for the enormous amount of work entailed in his report, and stated that the statistical report was not only about "numbers", but about people!

The following awards were presented by Rev. Barbara Loper, member of the Board of Global Ministries:

Winner of Essay Contest - LaRue Green

Designer of Logo for "Mission on Move" T-shirt - Chris Kilgore

It was reported that Harold Boylard, Jr. would serve as a Consultant to the Easton District and that Joyce Jones would be Easton District Mission Secretary. Barbara Loper, as Conference Chairperson of Mission Education and Cultivation, recommended that Rev. Pearle Johnson serve as Mission Secretary of the Salisbury District. Both Pearle Johnson and District Superintendent Howard Gordy gave consent.

Rev. Jefferson Labala recognized and commended the Rev. Clifford Armour, Jr. and Newark United Methodist Church for their efforts in refugee placement.

CHRISTIAN UNITY AWARD: Rev. Howell Wilkins presented the Christian Unity Award to

Rev. Dr. James Faltot and Carlton H. Parker.

FRANCIS ASBURY AWARD: George Shivers presented the Francis Asbury Award to Rev. Clifford Armour, Jr.

HARRY DENMAN EVANGELISM AWARD: Rev. John Dunnack, Chairperson of the Board of Evangelism, presented the Harry Denman Evangelism Award to the following:

Rev. Anne Pruett-Barnett
Mrs. Helen Lucia Moore
Mr. Chris Kilgore

NEW VITALITY AMBASSADOR CONSULTANT: Rev. Richard Vance recognized the retirement of Elizabeth St. Clair as the New Vitality Ambassador Consultant.

CREDIT UNION - 30TH ANNIVERSARY: Rev. Ronald Bergman and Rev. George Leathrum highlighted the 30th anniversary of the Credit Union. Rev. Leathrum presented a check, on behalf of the Credit Union, to Bishop Weaver as a contribution to **The Charles E. Barton, Jr. Youth Ministries Permanent Endowment Fund**. Rev. Charles E. Barton, Jr. was recognized for his work for the building of camping ministries and the annual youth rallies. The endowment fund will be administrated by the Eastern Pennsylvania-Peninsula Foundation. Churches and individuals were encouraged to make gifts of cash, securities or deferred contributions through wills or memorials to this endowment fund.

Bishop Weaver stated to the Conference that even though they had seen on the video screen a series of "thank you's" recognizing the work of many persons, he personally wanted to thank the following:

Rev. Amelia Bobon and her crew for the beauty and meaning of our worship setting.

Rev. Dr. Tony Arrington and the worship committee for the Conference worship services.

All musicians for our wonderful music, and for David Hearn, today's organist.

Signers for the hearing impaired; today's signer, Lois Steele.

Dr. Nan Foltz, consultant to the Transition Team.

Rev. Dr. Robert Lee Harris, Conference Secretary, and Rev. John Van Tine, assistant.

Holiday Inn Staff for their good service.

James and Rev. Patricia Bryant Harris, for their work in arranging the Conference setting.

City of Wilmington for their hospitality and support of the police department and parking authority.

Rev. Dr. Jonathan Baker, for being a great Conference Council Director.

Rev. Susan Keim Kester, Host Superintendent.

Wilmington District Superintendent Susan Keim Kester presented Bishop Weaver with **another** T-shirt, this one proclaiming the message "Rookie Bishop of the Year."

Rev. Dr. Lawrence Livingston and Rev. Karen Bunnell presented the following resolution:

WHEREAS, at the Northeastern Jurisdictional Conference in 1996, Peter Weaver was elected a Bishop in the United Methodist Church, and then came to serve among us in the Peninsula-Delaware Conference, and

WHEREAS, since coming to be among us he has visited throughout the districts, coming to know and love the people and we coming to know and love him, and

WHEREAS, he has led us with enthusiasm and excitement, challenging us to dream dreams and see visions, and

WHEREAS, his preaching has stirred us all, as he began standing barefoot at his installation service calling us to remember that we are standing on holy ground, to this week where he has called us to always remember that we are branches from the true vine, Jesus Christ, and

WHEREAS, this week he has led us in this Annual Conference session with enthusiasm, dignity, humor and grace,

BE IT THEREFORE RESOLVED, on this 15th day of June, 1997, that the members of the Peninsula-Delaware Annual Conference express our deep thanks to Peter Weaver for his leadership of this conference session and his leadership throughout the year, and pledge to him our love and continuing support and prayers for him as he ministers among us and with us.

Resolution was adopted with enthusiastic applause.

Council Director Jonathan Baker then led the Conference in an abbreviated time of "Celebrations and Challenges", examples of mission taking place throughout our Conference. Tonya Pollard, lay speaker, presented a message emphasizing the "Power of the One" who sends us.

Bishop Weaver and the District Superintendents then conducted the Reading of the Missional Appointments in the context of worship. A "missional epistle" was presented to each new appointment (clergy and lay representative).

The 213th session of the Peninsula-Delaware Annual Conference adjourned at 1:10 p.m. to be reconvened at the special session scheduled for November 15, 1997, at **Asbury United Methodist Church, Salisbury, Maryland.**

**Annual Conference 1998 is scheduled for
June 12, 13 & 14
at University of Maryland Eastern Shore
Princess Anne, Maryland**

CERTIFICATE OF CONSECRATION

I certify that on the fifteenth day of June, Nineteen Hundred and Ninety-seven, in the Grand Opera House, Wilmington, Delaware, I ordained as Deacons (*Ordained to Word, Sacrament and Order, 1992 Discipline*):

**Darlene Mae Dixon
Barbara Harris Harmon
Hubert Francis Jicha, III
Alan Turner Jones
Kyung Mo Koo
Christina Lee Whaley**

On the same day and in the same place, I ordained as Deacons (*Ordained to Word and Service, 1996 Discipline*):

**Cynthia Clarkson Quillen
Naomi Gaines Winchester**

On the same day and in the same place, assisted by the District Superintendents, sponsoring Elders and Annual Conference Laity, I ordained as Elders (*Ordained to Service, Word, Sacrament and Order*):

**Patricia Bryant Harris
James Waldon Riley, Jr.
John Ky Shitama
Carol Elizabeth Svezc
Ruth Turpin Tull
Richard Allen Vance**

Peter D. Weaver
Bishop, Philadelphia Area
The United Methodist Church

C. ADOPTED CONFERENCE ACTIONS

1. Proposed Constitutional Amendment - I

On April 21, 1996, at a session of the General Conference of The United Methodist Church held in Denver, Colorado, the following Constitutional Amendment was made by a recorded vote of 792 Yes, 60 No. It is now presented to the Annual Conference for vote.

In Division One, Paragraph 5, Article V, insert the words "and covenantal relationships" after "and through plans of union."

If voted and so declared by the Council of Bishops, ¶5 would read:

Ecumenical Relations--As part of the church universal, The United Methodist Church believes that the Lord of the church is calling Christians everywhere to strive toward unity; and therefore it will seek, and work for, unity at all levels of church life: through world relationships with other Methodist churches and united churches related to The Methodist Church or The Evangelical United Brethren Church, through councils of churches, and through plans of union and covenantal relationships with churches of Methodist or other denominational traditions.

2. Proposed Constitutional Amendment - II

On April 22, 1996, at a session of the General Conference of The United Methodist Church held in Denver, Colorado, the following Constitutional Amendment was made by a recorded vote of 907 Yes, 9 No. It is now presented to the Annual Conferences for vote.

In Division Two, Section II, Paragraph 12.3, amend by deletion and addition as follows:

Delete "the reciprocal election and seating of four delegates, two clergy and two lay."

Add "The United Methodist Church to send two delegates annually to the British Methodist Conference, and The Methodist Church in Great Britain to send four delegates quadrennially to The United Methodist General Conference, the delegates of both conferences having vote and being evenly divided between clergy and laity."

If voted and so declared by the Council of Bishops, ¶12.3 would read:

In the case of The Methodist Church in Great Britain, mother church of Methodism, provision shall be made for The United Methodist Church to send two delegates annually to the British Methodist Conference, and The Methodist Church in Great Britain to send four delegates quadrennially to The United Methodist General Conference, the delegates of both conferences having vote and being evenly divided between clergy and laity.

3. Proposed Constitutional Amendment - III

On April 22, 1996, at a session of the General Conference of The United Methodist Church held in Denver, Colorado, the following Constitutional Amendment was made by a recorded vote of 895 Yes, 52 No. It is now presented to the Annual Conferences for vote.

In Division Two, Section II, Paragraph 15, amend by addition as follows:

Add "To allow the Annual Conferences to utilize structures unique to their mission, other mandated structures notwithstanding" as new sub-paragraph after ¶15.14.

If voted and so declared by the Council of Bishops, ¶15.14, ¶15.15 and ¶15.16 would read:

15.14 To secure the rights and privileges of membership in all agencies, programs and institutions in The United Methodist Church regardless of race or status.

15.15 To allow the Annual Conferences to utilize structures unique to their mission, other mandated structures notwithstanding.

15.16 To enact such other legislation as may be necessary, subject to the limitations and restrictions of the Constitution of the Church.

4. Proposed Constitutional Amendment - IV

On April 22, 1996, at a session of the General Conference of The United Methodist Church held in Denver, Colorado, the following Constitutional Amendment was made by a recorded vote of 804 Yes, 129 No. It is now presented to the Annual Conferences for vote.

In Division Two, Section VI, Paragraph 30, Article I, amend by addition as follows:

Add "the chair of the annual conference college student organization" after "the president of the conference youth organization."

5. Proposed Constitutional Amendment - V

On April 26, 1996, at a session of the General Conference of The United Methodist Church held in Denver, Colorado, the following Constitutional Amendment was made by a recorded vote of 805 Yes, 70 No. It is now presented to the Annual Conferences for vote.

In Division Two, Section VI, Paragraph 30, Article I, amend by addition as follows:

Add "the active deaconesses under episcopal appointment within the bounds of the Annual Conference" after "the diaconal ministers."

If voted and so declared by the Council of Bishops, ¶30, Article I would read:

The annual conference shall be composed of clergy members as defined by the General Conference, together with a lay member elected by each charge, the diaconal ministers, the active deaconesses under episcopal appointment within the bounds of the Annual Conference, the conference president of United Methodist Women, the conference president of United Methodist Men, the conference lay leader, district lay leaders, the president or equivalent officer of the conference young adult organization, the president of the conference youth organization, the chair of the annual conference college student organization, and two young persons under twenty-five (25) years of age from each district to be selected in such a manner as may be determined by the annual conference. In the annual conferences of the central conferences, the four-year participation and the two-year membership requirements may be waived by the annual conference for young persons under twenty-five (25) years of age. Such persons must be members of The United Methodist Church and active participants at the time of election. Each charge served by more than one clergy shall be entitled to as many lay members as there are clergy members. The lay members shall have been for the two years next preceding their election members of The United Methodist Church and shall have been active participants in The United Methodist Church for at least four years next preceding their election.

If the lay membership should number less than the clergy members of the annual conference, the annual conference shall, by its own formula, provide for the election of additional lay members to equalize lay and clergy membership on the annual conference.

6. Proposed Constitutional Amendment - VI

On April 26, 1996, at a session of the General Conference of The United Methodist Church held in Denver, Colorado, the following Constitutional Amendment was made by a recorded vote of 824 Yes, 51 No. It is now presented to the annual conferences for vote.

In Division Two, Section VI, Paragraph 31, Article II, amend by addition as follows:

Add "except that the lay members of the Conference Board of Ordained Ministry may vote on matters of ordination character, and conference relations of clergy, with the further exception that lay members of the District Committee on the Ordained Ministry be full participating members of the District Committee on the Ordained Ministry with vote" after "and conference relations of clergy."

If voted and so declared by the Council of Bishops, ¶31, Article II would read:

The annual conference is the basic body in the Church and as such, shall have reserved to it the right to vote on all constitutional amendments, on the election of clergy and lay delegates to the General and the Jurisdictional or Central Conferences, on all matters relating to the character and conference relations of its clergy members, and on the ordination of clergy and such other rights as have not been delegated to the General Conference under the Constitution, with the exception that the lay members may not vote on matters of ordination, character, and conference relations of clergy except that the lay members of the Conference Board of Ordained Ministry may vote on matters of ordination character, and conference relations of clergy, with the further exception that lay members of the District Committee on the Ordained Ministry be full participating members of the District Committee on the Ordained Ministry with vote. It shall discharge such duties and exercise such powers as the General Conference under the Constitution may determine.

7. Proposed Constitutional Amendment - VII

On April 26, 1996, at a session of the General Conference of The United Methodist Church held in Denver, Colorado, the following Constitutional Amendment was made by a recorded vote of 764 Yes, 46 No. It is now presented to the Annual Conference for vote.

In Division Two, Section VI, Paragraph 33, Article IV, amend by addition and deletion as follows:

Add "ordained" before "ministerial delegates" and "and from" after "shall be elected by."

Delete "provided that such delegates shall have been traveling preachers in The United Methodist Church for at least four years next preceding their election and are in full connection with the annual conference or provisional annual conference electing them when elected and at the time of holding the General and Jurisdictional or Central Conferences."

If voted and so declared by the Council of Bishops, ¶33, Article IV would read:

The ordained ministerial delegates to the General Conference and to the Jurisdictional or Central Conference shall be elected by and from the ordained ministerial members in full connection with the annual conference or provisional annual conference.

8. Rev. Randy Booth made the following motion, which was properly seconded and adopted:
I move to create a committee to regularly review and revise the Mission Statement, Vision Statement, and Core Values, at least every four years. I further move (suggest) that this committee be comprised of our Conference's Delegates to Jurisdictional Conference.

9. AFRICAN UNIVERSITY SCHOLARSHIP ENDOWMENT

The following resolution was passed by the Conference Board of Global Ministries at its March 20, 1997 meeting for presentation at the 1997 Annual Conference:

Be it resolved that the churches of the Peninsula-Delaware Conference commit to raising \$65,000 by the time of the 1999 Annual Conference meeting to endow a scholarship at African University.

Such funds would not be apportioned. The responsibility for the design and implementation of a process for publicity and promotion for this opportunity will be given to the Conference Board of Global Ministries.

Background Information:

African University opened its doors in March 1992 as the only United Methodist, degree-granting institution on the African continent. The total cost of attending African University for one year is \$3,000 making it more cost effective to train United Methodist Church leaders there than to bring them to the United States for training and provides the opportunity for training within their culture. Our endowment would cover the total cost of one student attending African University. During their time at African University, our conference would get to know our supported student through their letters to us. Upon graduation, our conference would be assigned another student. It also may be possible to designate our scholarship for a student from Zambia to support our missionaries, the Hamiltons, in their work. This is our opportunity to give a gift that will insure the training the training future leaders for the church for generations.

10. EQUALIZED CLERGY COMPENSATION

Whereas, the clergy appointment process is often influenced by practical considerations of compensation which can limit the Cabinet's options; and

Whereas, these limitations can prevent the appointment of the pastor with the most appropriate gifts and graces to a given appointment; and

Whereas, there is a disparity in the amount of compensation provided by local churches which is based primarily on race and/or ethnicity; and

Whereas, Christians, and consequently the Church, are exhorted to **not be conformed to this world** (Romans 12:2), yet our method of compensation more closely resembles that of the secular/corporate world than the first century church in which all things were shared equally (Acts 2:43-47, 4:32-37); now

Therefore, be it resolved that the Peninsula-Delaware Annual Conference direct the Conference Council on Ministries to appoint a committee of clergy and laity to do the following:

1. Develop draft language for a resolution to be submitted to the 2000 General Conference proposing the necessary changes to The Book of Discipline that would make it possible for annual conferences to develop and implement equalized methods of compensation.
2. Begin a four-year process to develop a plan for equalized clergy compensation, such that, if the 2000 General Conference approves changes making equalized clergy compensation possible, the Peninsula-Delaware Annual Conference will be ready to adopt and implement a plan at the 2001 session of Annual Conference. The Annual Conference shall direct this committee that any such plan will achieve

the objective of equal compensation through retirements and attrition, rather than requiring drastic changes in salary for existing clergy.

And be it further resolved that the findings and recommendations of the committee be reported to the 1998, 1999, 2000 and 2001 sessions of the Peninsula-Delaware Annual and approval.

And be it further resolved, that the Commission on Equitable Compensation investigate how we compensate entry full member pastors, and suggest other arrangements (eg. Charge realignments) under the Mission Area plan to ministry.

11. RESOLUTION ON INTERNET GAMBLING

WHEREAS, the *Social Principles* of the United Methodist Church state, "Gambling is a menace to society, deadly to the best interests of moral, social, economic, and spiritual life, and destructive of good government." (Par. 67 G, The Book of Discipline, 1996)

WHEREAS, World Wide Web sites that provide casino style gambling are now commonly available, putting fully functional slot machines, craps, roulette, blackjack, poker, sports betting, keno and lotteries into the living rooms of American families;

WHEREAS, Internet gambling is putting the families and the children of our nation at risk;

WHEREAS, the National Association of Attorneys General, the organization made up of states' top law enforcement officials, has been one of the most vigorous opponents of online gambling;

WHEREAS, all other forms of gambling in the United States are heavily regulated or prohibited, yet our federal government has failed to regulate or prohibit Internet gambling;

WHEREAS, Federal law has not kept pace with technology, and law enforcement agencies are inadequately prepared to respond to the presence of Internet gambling;

WHEREAS, the Congress of the United States has passed no law to prohibit or regulate gambling on the Internet or other interstate computer networks even though such legislation has been introduced;

THEREFORE BE IT RESOLVED, the Peninsula-Delaware Annual Conference reaffirms the historic United Methodist opposition to gambling and urges the passage of laws to prohibit gambling on the Internet and other interstate computer networks; and

THEREFORE, BE IT FURTHER RESOLVED, that letters stating our position be sent by the Conference Board of Church and Society to the President of the United States, to the Governors and appropriate Congressional representatives of Delaware and Maryland, and their respective state legislators, and that each congregation and members of each congregation of the Peninsula-Delaware Annual Conference be encouraged to write letters also.

12. RESOLUTION ON THE RESTORATION OF EX-FELON VOTING RIGHTS IN THE STATE OF DELAWARE

WHEREAS, the scripture teaches us how essential it is to forgive, "Then Peter came to Jesus and asked, 'Lord, how many times shall I forgive my brother when he sins against me? Up to seven times?' Jesus answered, 'I tell you, not seven times, but seventy-seven times,' (Mt. 18:21-22 NIV);

WHEREAS, the *Social Principles* of the United Methodist Church calls us to "the creation of genuinely new systems for the care and support of victims of crime, and for rehabilitation that will restore, preserve, and nurture the humanity of the imprisoned," (The Book of Discipline, 1996, Paragraph 68 V. "The Political Community," (F) "Criminal Justice,");

WHEREAS, denying voting rights is based on a system of retribution that extends ex-offenders' penalties into the time when they have become honest citizens, by stigmatizing them and setting them apart from their peers, and placing them in the situation of taxation without representation;

WHEREAS, taking away voting rights not only disenfranchises former felons, but also disenfranchises the community by reducing the number of eligible voters, thereby decreasing the ability of the community to make its perspectives known to its political representatives through the ballot box;

WHEREAS, a study published by the Sentencing Project in Washington D.C. in January 1997 found that 1.46 million African American men in the United States--nearly one in seven among those of voting age--have lost the right to vote because of a felony conviction, and of this number about two-thirds of the men cannot vote because they are in prison, on probation, or on parole; one-third have lost the right to vote for the rest of their lives;

WHEREAS, the State of Delaware is one of thirteen states in the United States that takes away the right to vote forever;

WHEREAS, the return of the franchise to individuals who have completed their sentences and been restored to the community is a recognition of the healing journey they have made from offender to responsible citizenship;

THEREFORE, BE IT RESOLVED that the Peninsula-Delaware Annual Conference, as a reaffirmation of the United Methodist Church's call for restorative justice as stated in the *Social Principles* supports the restoration of voting rights to ex-felons in the State of Delaware; and

THEREFORE, BE IT FURTHER RESOLVED that letters stating this position be sent by the Board of Church and Society to members of the Delaware Senate and House of Representatives and to Governor Thomas Carper.

13. RESOLUTION TO CREATE A CIVILIAN POLICE REVIEW BOARD FOR THE STATES OF DELAWARE AND MARYLAND

WHEREAS, in Exodus 18: 19-22 Jethro offers Moses, his son-in-law, this advice, "You should represent the people before God, and you should bring their cases before God; teach them the statutes and instructions and make known to them the way they are to go and the things they are to do. You should also look for able men among all the people, men who fear God, are trustworthy, and hate dishonest gain; set such men over them as officers over thousands, hundreds, fifties and tens. Let them sit as judges for the people at all times;" (NRSV)

WHEREAS, the *Social Principles* of the United Methodist Church as proclaimed by the 1996 General Conference in Paragraph 68 V., "The Political Community" (F) "Criminal Justice" call us "To protect all citizens from those who would encroach upon personal and property rights, it is the duty of governments to establish police forces, courts, and facilities for the confinement, punishment, and rehabilitation of offenders. We support governmental measures designed to reduce and eliminate crime that are consistent with respect for the basic freedom of persons. We reject all misuse of these necessary mechanisms, including their use for the purpose of persecuting or intimidating those whose race, appearance, lifestyle, economic condition, or

beliefs differ from those in authority; and we reject all careless, callous, or discriminatory enforcement of law. We further support measures designed to remove the social conditions that lead to crime, and we encourage continued positive interaction between law enforcement officials and members of the community at large."

WHEREAS, it would be of benefit to the State and its citizens for complaints brought by the citizens of Delaware and Maryland against state, county, and municipal police personnel to be dealt with in a fair, impartial and objective manner by a panel of citizens;

WHEREAS, if the membership of this Civilian Police Review Board would reflect diversity of ethnicity, race, gender, economic status, geographic background and political affiliation, some issues of discrimination and persecution could be confronted and resolved on a just basis;

WHEREAS, we live in a society in which the police fill a position of extraordinary trust, as do clergy; and law enforcement officers must be persons who possess good judgment, sound discretion, proper temperament, and mental alertness just as clergy persons must;

WHEREAS, the United Methodist Church has included lay persons on its Professional Review Boards, the Board of Ordained Ministry, to ensure lay, as well as professionals, review those in ministry;

THEREFORE, BE IT RESOLVED that the Peninsula-Delaware Annual Conference calls upon the states of Delaware and Maryland to establish state-wide Civilian Police Review Boards to investigate citizen's complaints against state, county, and municipal police personnel; and

THEREFORE, BE IT FURTHER RESOLVED that the Peninsula-Delaware Annual Conference directs the Board of Church and Society to send letters stating this position to the members of the Delaware and Maryland Senate and House of Representatives and the Governors and Lt. Governors of those states.

14. RESOLUTION ON THE RELIGIOUS FREEDOM RESTORATION ACT (RFRA)

WHEREAS, the *Social Principles* of the United Methodist Church state:

"While our allegiance to God takes precedence over our allegiance to any state, we acknowledge the vital function of government as a principle vehicle for the ordering of society. Because we know ourselves to be responsible to God for social and political life, we declare the following relative to governments:

"We hold governments responsible for the protection of the rights of the people to free and fair elections and to the freedoms of speech, religion, assembly...

"We believe that the state should not attempt to control the Church, nor should the Church seek to dominate the state. 'Separation of Church and state' means no organic union of the two, but it does permit interaction. The Church should continually exert a strong ethical influence upon the state, supporting policies and programs deemed to be just and opposing policies and programs that are unjust."

(The Book of Discipline, 1996, Section V. "The Political Community" (A) "Basic Freedom;" (B) "Political Responsibility");

WHEREAS Congress enacted the Religious Freedom Restoration Act (1993) to safeguard the freedom of all Americans to practice their faith (and thus preventing the government from interfering with religious activity unless they can show that their interference advances a compelling government interest in the least restrictive way);

WHEREAS Senator Harry Reid (D-NV) has introduced a bill to remove prisoners from the protection of the Religious Freedom Restoration Act (RFRA) based on several erroneous

points which include:

- a. Prisoners are misusing RFRA to claim silly or dangerous privileges in prison. (Note: Contrary to certain sensational press stories, not a single Court has used RFRA to order a prison to sanction weird or esoteric religious practices.)
- b. Prisoners are clogging the courts with frivolous lawsuits.
- c. RFRA has created security problems at prisons and should therefore not be available to prisoners.

WHEREAS even with RFRA protection, legitimate prison ministries and their volunteers are frequently denied access to prisons on the flimsiest of grounds. If prisoners are exempted from RFRA, prison ministries' ability to bring Christ's good news to prisoners would be subject to the whims of whatever prison official is on duty;

WHEREAS freedom is indivisible. Once prisoners have been carved out of the protection of RFRA, which group will be next? At stake is our most fundamental freedom--the freedom of religion;

THEREFORE, BE IT RESOLVED that the Peninsula-Delaware Annual Conference stands opposed to any legislation which restricts the application of the Religious Freedom Restoration Act; and

THEREFORE, BE IT RESOLVED that letters from the Board of Church and Society be delivered to the offices of the United States Representatives and Senators of Delaware and Maryland; and

THEREFORE, BE IT FURTHER RESOLVED that individual members of local churches throughout the Peninsula-Delaware Conference be urged to contact their United States Representatives and Senators to reaffirm the position of our Annual Conference.

15. RESOLUTION SUPPORTING THE GENERAL BOARD OF CHURCH AND SOCIETY NATIONAL ANTI-GUN TRAFFICKING LAW

WHEREAS, the United Methodist Church has maintained a strong position since 1976 in its call upon the United States government "to establish a national ban on the importation, manufacture, sale and possession of handguns..." ("U.S. Gun Violence" The United Methodist Book of Resolutions (1992), pp. 504-506)

WHEREAS, handguns were used to murder 11,198 people in this country in 1995 according to the FBI and were used to commit more than 1.1 million violent crimes in 1993 according to the Bureau of Justice Statistics; and

WHEREAS, many of the guns used in crime are purchased in bulk from gun stores by individuals who distribute them to criminals through interstate gun trafficking such as the "iron pipeline" along the East coast and, increasingly, to terrorists and drug dealers abroad through international gun trafficking; and

WHEREAS, limiting handgun purchases to no more than one per month disrupts illegal gun trafficking without imposing hardships on legitimate gun owners; and

WHEREAS, after the Commonwealth of Virginia, once the "firearms supermarket" for the East Coast, enacted a one-handgun-a-month law in 1993, the likelihood that guns used in crime recovered along the northeastern United States were traced back to Virginia declined 66% in relation to other Southeast states, according to a study by the Center to Prevent Handgun Violence; and

WHEREAS, the State of Maryland based on Virginia's success, recently passed its own one-handgun-a-month law; and

WHEREAS, a 1994 Gallup poll demonstrated that 69% of Americans support limiting handgun purchases to one per month to reduce gun trafficking;

THEREFORE BE IT RESOLVED that the Peninsula-Delaware Annual Conference supports the General Board of Church and Society as it endorses legislation to stop gun trafficking by limiting handgun purchases to no more than one per month. The General Board of Church and Society will communicate its vision of a "peaceable kingdom" in its support for such legislation to the President of the United States, to the United States Congress, and to state legislators.

16. RESOLUTION IN SUPPORT OF A NATIONAL CHILD SAFETY LOCK LAW

WHEREAS, everyday in America 16 children ages 19 and under are killed with firearms; and

WHEREAS, the rate of firearm death for children 14 and under is nearly twelve times higher in the United States than in 25 other industrialized countries combined; and

WHEREAS, according to the Centers for Disease Control and Prevention, an estimated 1.2 million latch key children have access to loaded and unloaded firearms; and

WHEREAS, 25 percent of 3-4 year olds, 70 percent of 5-6 year olds and 90 percent of 7-8 year olds have been found to be strong enough to pull the triggers of many handguns found in the United States; and

WHEREAS, the total annual cost of firearm-related deaths and injuries among children ages 14 and under is approximately \$7 billion; and,

WHEREAS, *Prevention* magazine's Children's Health Index 1996 reports that nearly one-quarter (24%) of all children ages 10-17 indicated that they have access to a gun in their home; and

WHEREAS, there are a variety of child safety locks, including inexpensive devices known as trigger locks, which, if properly used, can prevent a child from gaining access to a firearm; and

WHEREAS, the required sale of trigger locks, combined with warnings regarding the dangers and legal consequences of improper storage, will help promote the safe storage of firearms; and

WHEREAS, the U.S. General Accounting Office found that child safety locks could have prevented all unintentional firearm deaths in which children under age 6 killed themselves or others; and

WHEREAS, President Clinton, in his February 1997 State of the Union Address, urged the U.S. Congress to pass legislation requiring gun dealers to provide a child safety lock with the sale of every handgun;

THEREFORE BE IT RESOLVED, that the Peninsula-Delaware Annual Conference joins with the National SAFE KIDS Campaign in endorsing national child safety lock legislation and communicates its support to the President of the United States, the United States Congress, and to state legislators.

AND BE IT FURTHER RESOLVED, that local United Methodist Churches and individual members and constituents of local United Methodist Churches be encouraged to write similar letters to federal and state legislators.

17. In response to Z-18 RESOLUTION ON THE RELIGIOUS FREEDOM RESTORATION ACT (RFRA), Dr. Lawrence M. Livingston made the following motion that was adopted:

That the Annual Conference direct the Board of Church & Society and the Commission on Religion and Race to research the "1964 Voting Rights Act," its extension, etc., and report back to this annual Conference at the 1998 Session with appropriate actions for the Church.

18. **BOARD OF PENSIONS:** Chairperson Kenneth Valentine presented the Pension Recommendations as follows:

The Peninsula-Delaware Conference Board of Pensions recommends the following:

1. The Past Service Rate for 1998 be set at \$344 per year of approved service.
2. Up to 100% of the pension and disability payments received by a retired pastor or pastor on disability be designated as the permitted housing allowance for 1998. (I.R.S. restricts this allowance to the pastor. The surviving spouse does not qualify.)

19. **COMMISSION ON EQUITABLE COMPENSATION:** Chairperson Warner Clark presented the following recommendations:

1. The Commission makes the following minimum salary recommendations for 1997:

Full-Time Elder	\$22,100
Full-Time Probationary & Associate Member	\$20,200
Full-Time Local Pastor	\$18,700
Student Pastor	\$15,800

*unless a smaller figure is agreed upon by the District Superintendent, student, and charge.

Service increments will be \$130 per year up to a maximum of fifteen (15) years.

2. The Commission recommends that the reimbursement for travel expenses during 1998 be at the rate set by the Internal Revenue Service for that year. (The rate for 1997 is 31.5 cents per mile.) The Commission also recommends that Pastors be reimbursed for all tolls and parking expenses incurred in the performance of their pastoral duties.

20. **PROPERTY MATTERS:** Dover District Superintendent H. Sterling Greene presented the following resolutions concerning property matters in the Dover District:

Resolution 1.

In keeping with Paragraph 2548.2 of the 1996 Book of Discipline I hereby recommend the discontinuance of Bethel United Methodist Church on the West Harrington Charge on

the Dover District to be effective June 30, 1997. I further recommend that control of the Bethel property be assumed by the Peninsula-Delaware Conference Board of Trustees.

Resolution 2.

In keeping with Paragraph 2548.2 of the 1996 Book of Discipline I hereby recommend the discontinuance of Salem United Methodist Church on the West Harrington Charge of the Dover District to be effective June 30, 1997. I further recommend that control of the Salem property be assumed by the Peninsula-Delaware Conference Board of Trustees.

Resolution 3.

In keeping with Paragraph 2548.2 of the 1996 Book of Discipline I hereby recommend that Cedar Neck United Methodist Church on the Lincoln Charge of the Dover District be discontinued as a United Methodist Church effective June 30, 1997. I further recommend that control of the Cedar Neck property be assumed by the Peninsula-Delaware Conference Board of Trustees.

Easton District Superintendent Ronald Bell made the following resolutions concerning property matters in the Easton District:

Resolution 1.

Whereas, two or more local churches, in order to more effectively fulfill their ministry, may merge and become a single church; and

Whereas, the trustees of Clairborne United Methodist Church and Neavitt United Methodist Church have agreed on a plan for merger to become one congregation on the Bozman-Riverview Charge following the guidelines of paragraph 2545 of the 1996 BOOK of Discipline of the United Methodist Church; now

Therefore, be it resolved, that Clairborne United Methodist Church and Neavitt United Methodist Church merge to become one congregation known as Neavitt United Methodist Church

Resolution 2.

Whereas, two or more local churches, in order to more effectively fulfill their ministry, may merge and become a single church; and

Whereas, the local church conferences of Williamsburg United Methodist Church and Waters United Methodist Church have agreed on a plan for merger to become one congregation in the Oxford Parish following the guidelines of paragraph 2545 of the 1996 BOOK of Discipline of the United Methodist Church; now

Therefore, be it resolved, that Williamsburg United Methodist Church and Waters United Methodist Church merge to become one congregation known as Waters United Methodist Church

Resolution 3.

Whereas, Grove United Methodist Church on the Preston-Grove Charge no longer serves the purpose for which it was organized and incorporated, and

Whereas the members of Grove United Methodist Church have moved their membership to other United Methodist Churches on the Golts-Sassafras Charge and other churches of their choice; now

Therefore, be it resolved that Grove United Methodist Church be discontinued as a local church according to paragraph 2548 of the 1996 Book of Discipline of the United Methodist Church.

Resolution 4.

Whereas, Lockerman United Methodist Church on the Ridgely-Marydel Charge no longer serves the purpose for which it was organized and incorporated, and

Whereas the members of Lockerman United Methodist Church have moved their membership to other United Methodist Churches on the Ridgely-Marydel Charge and other churches of their choice; now

Therefore, be it resolved that Lockerman United Methodist Church be discontinued as a local church according to paragraph 2548 of the 1996 Book of Discipline of the United Methodist Church.

A moment of silent prayer was observed in memory and recognition of the people who comprised the above churches. All property matter resolutions were approved and adopted.

21. THE RESOLUTION

Whereas the October 14, 1995 Special Session of the Peninsula-Delaware Annual Conference adopted the resolution, *A Call To Change* (See "Daily Proceedings," 1996 Official Journal Peninsula-Delaware Conference, pp. 229-230), which affirmed that "Mission Area Ministry will be the model for mission and ministry for the Peninsula-Delaware Annual Conference as an expression of John Wesley's belief that 'the world is my parish' and his commitment to finding effective means of 'sharing scriptural holiness throughout the land'", and

Whereas that same Session "commissioned a Transition Team including at least twenty members with equal representation from multiple point charges and station churches, laity and clergy, taking into consideration inclusiveness issues such as race, sex, and theological positions, to:

- a. Establish the criteria for forming Mission Areas
- b. Create the process for implementing the selection of Mission Areas
- c. Develop the structure model for the Annual Conference to support local churches as they work in Mission Areas
- d. Define a route for transition into Mission Area Ministries"

Whereas the Transition Team has faithfully met and fulfilled the above commission by preparing *A Blueprint for Christian Discipleship Through Mission Area Ministries in Response to the Call to Change*,

Therefore, be it resolved that the Peninsula-Delaware Annual Conference adopts *A Blueprint for Christian Discipleship Through Mission Area Ministries in Response to the Call to Change*.

Let it be further resolved that:

the Conference Council on Finance & Administration shall recommend a budget for 1998 that includes funding for all of the above at the Special Session of Annual Conference to be held on November 15, 1997, and the Transition Team is dissolved as of June 14, 1997, with gratitude for the task completed.

CONFERENCE BOARD OF PENSIONS
DECEMBER 31 1996

FUND BALANCES

ENDOWMENT FUND	\$5,019,495.78
JOSHUA THOMAS KINDER FUND	8,861.42
DEPOSIT ACCOUNT-GENERAL BOARD	<u>2,211,935.83</u>
TOTAL	\$7,240,293.03

ENDOWMENT FUND

	DECEMBER 31 1995		DECEMBER 31 1996	
	<u>MARKET VALUE</u>	<u>BOOK VALUE</u>	<u>MARKET VALUE</u>	<u>BOOK VALUE</u>
CASH	\$33,914.81	\$33,914.81	\$105,355.60	\$105,355.60
STOCKS	4,828,962.07	2,613,564.81	6,351,702.09	3,743,783.02
BONDS	<u>1,256,200.50</u>	<u>1,182,088.13</u>	<u>1,207,937.00</u>	<u>1,167,938.62</u>
TOTAL	<u>\$6,119,077.38</u>	<u>\$3,829,567.75</u>	<u>\$7,664,994.69</u>	<u>\$5,017,077.24</u>

STATEMENT OF INCREASES & DECREASES
JANUARY 1 1996 TO DECEMBER 31 1996

PRINCIPAL FUND

PRINCIPAL FUND BALANCE JANUARY 1 1996 \$3,829,567.75

INCREASES:

U M PUBLISHING HOUSE	\$9,815.85
GAIN ON SALE OF SECURITIES	451,405.60
EXCESS RATE STABILIZATION CREDIT	516,000.00
NET INCOME INVESTED	<u>224,437.55</u>
TOTAL INCREASES	\$1,201,659.00

DECREASES:

BOND AMORTIZATION	<u>\$14,149.51</u>
TOTAL DECREASES	\$14,149.51

PRINCIPAL FUND BALANCE DECEMBER 31 1996

\$5,017,077.24

INCOME FUND

INCOME FUND BALANCE JANUARY 1 1996 \$2,732.55

INCREASES:

DIVIDENDS	\$143,014.55
BOND INTEREST	115,400.03
INTEREST-INVESTMENT CHECKING	<u>135.97</u>
TOTAL INCREASES	\$258,550.55

DECREASES:

PNC-INVESTMENT SERVICES	\$26,977.03
NET INCOME INVESTED	224,437.55
OPERATING EXPENSES	<u>7,449.98</u>
TOTAL DECREASES	\$258,864.56

INCOME FUND BALANCE DECEMBER 31 1996

\$ 2,418.54

TOTAL ASSETS DECEMBER 31 1996

\$5,019,495.78

STATEMENT OF EXPENSES
JANUARY 1 1996 TO DECEMBER 31 1996

POSTAGE	\$544.92
OFFICE SUPPLIES	38.49
DUPLICATING PRINTING & PHOTOCOPIES	254.25
DIRECTORS & OFFICERS LIABILITY INSURANCE	2,635.00
DINNER MEETINGS	784.00
PENSION BANQUET	2,143.32
NECESSITOUS CASES-FARMER FUND	1,000.00
MISCELLANEOUS	<u>50.00</u>
TOTAL	<u>\$7,449.98</u>

TREASURER'S REPORT
PENINSULA-DELAWARE CONFERENCE
BALANCE SHEET
AS OF DECEMBER 31 1996

ASSETS

<u>CASH</u>	
INTEREST CHECKING	\$ 40,013.00
REGULAR CHECKING #3	1,000.00
REGULAR CHECKING #4	200.00
SHORT-TERM INVESTMENTS	<u>2,422,802.67</u>
TOTAL CASH	<u>\$ 2,464,015.67</u>

PETTY CASH

BUSINESS OFFICE	\$ 75.00
DRAYTON MANOR	200.00
CAMP PECOMETH	200.00
COUNCIL ON MINISTRIES	100.00
EASTON DISTRICT OFFICE	<u>500.00</u>
TOTAL PETTY CASH	<u>\$ 1,075.00</u>

TOTAL ASSETS

\$ 2,465,090.67

FUND BALANCES

BOARDS AND AGENCIES

INSURANCE BENEFITS COMMITTEE	\$ 386.04
COMMISSION ON EQUITABLE COMPENSATION	7,311.35
MINISTERIAL CONTINGENT RELIEF FUND	1,254.53
BUSINESS OFFICE	35,897.28
COUNCIL ON MINISTRIES	56,332.66
CONFERENCE COUNCIL ON YOUTH MINISTRIES	0.00
DRAYTON RETREAT CENTER	19,986.67
CAMP PECOMETH	6,868.36
COMMUNICATIONS	(6,819.05)
BOARD OF CHURCH AND SOCIETY	9,739.29
BOARD OF DISCIPLESHP	11,653.79
BOARD OF GLOBAL MINISTRIES	21,145.05
BOARD OF HIGHER EDUCATION & CAMPUS MINISTRY	1,766.52
WESLEY FOUNDATION-UNIV OF MD EASTERN SHORE	8,456.34
-DELAWARE STATE UNIVERSITY	2,190.07
-SALISBURY STATE UNIVERSITY	2,747.29
BOARD OF LAITY	6,498.34
BOARD OF ORDAINED MINISTRY	5,606.46
BOARD OF DIACONAL MINISTRY	2,331.13
COMMISSION ON ARCHIVES AND HISTORY	3,898.95
COMM ON CHRISTIAN UNITY & INTERRELIGIOUS CONCERNS	450.76
COMMISSION ON RELIGION AND RACE	10,819.81
COMMISSION ON STATUS AND ROLE OF WOMEN	1,286.94
ETHNIC LOCAL CHURCH COMMITTEE	283.25
HOWARD BAILEY LIFE ENRICHMENT PROGRAM	(27,960.87)
DOVER DISTRICT OFFICE	11,250.47
EASTON DISTRICT OFFICE	18,382.87
SALISBURY DISTRICT OFFICE	4,239.92
SALISBURY COOPERATIVE URBAN MINISTRIES	588.18
WARREN ENDOWMENT FUND	1.11
ARCHIVES & HISTORY ENDOWMENT FUND	94.53
PARSONAGE ENDOWMENT FUND	2,392.20
BOARD OF TRUSTEES	28,685.71
YOUTH SERVICE FUND	3,953.63
CAPITAL IMPROVEMENTS	560,321.89
SUPPORT SERVICES	11,024.49
PECOMETH CAMPAIGN	<u>38,198.66</u>
TOTAL	<u>861,264.62</u>

OTHER FUNDS

AREA EPISCOPACY FUND	1,822.50
DELAWARE CONFERENCE HISTORY FUND	16,359.04
MERIT SCHOLARSHIP PROGRAM	604.26
BOARD OF HIGHER EDUCATION SCHOLARSHIP FUND	750.00
MOVING EXPENSES-RETIRED MINISTERS	7,583.51
RESERVE-PROPERTY INSURANCE DEDUCTION	9,810.23
RESERVE-DISABILITY	10,000.00
RESERVE - EASTLAKE INJUNCTION	(10,000.00)
PARSONAGE MAINTENANCE & CAPITAL IMPROVEMENTS FUND	18,098.95
WESTWOODS METHODIST CHURCH	5,990.50
MAILING LABELS SYSTEM	8,900.24
POSTAGE METER	2,583.21
PHOTOCOPIER I	14,583.18
PHOTOCOPIER II	2,555.65
CCOM COPIER	17.15
FAX MACHINE	5,570.34

BLACK HISTORY FUND	2,000.00
HOWARD BAILEY BOARD FUND	3,500.00
CONFERENCE MINISTERS & MATES	664.92
MORRISON FAREWELL	3,509.90
CAMP PECOMETH CAPITAL FUNDS	3,303.85
PEGOMETH ENDOWMENT FUND	9,243.74
PEGOMETH-CAMPERSHIPS	2,874.59
TELEPHONE SYSTEM	19,855.55
CONFERENCE OFFICE BUILDING	22,239.84
KOREAN UM CHURCH-SALISBURY	25,960.00
VAUGHN JOHNSON SCHOLARSHIP FUND	902.21
NATIVE AMERICAN AWARENESS	2,438.44
LEGAL FEES	6,775.00
DRAYTON RETREAT CENTER CAPITAL FUNDS	8,610.12
BD OF DISCIPLESHIP WORKSHOPS	550.00
BOARD OF GLOBAL MINISTRIES-LOANS PAYABLE	144,750.00
BOARD OF GLOBAL MINISTRIES-LOAN REPAYMENTS	93,867.58
NEW VENTURE MINISTRIES	5,090.00
JOINT REVIEW/INVESTIGATION COMMITTEE	3,000.00
LAY SPEAKERS FUND	4,274.00
FAMILY ASSISTANCE FUND	4,454.65
ANNUAL YOUTH RALLY	56,968.50
AMERICAN AVENUE PROPERTIES	34,388.89
CHARLES BARTON-YOUTH MINISTRIES FUND	1,200.00
MISCELLANEOUS PAYABLES	<u>2,148.08</u>
TOTAL	557,798.62
CONFERENCE-AT-LARGE	
OPERATING FUND	\$ 1,046,027.43
TOTAL FUND BALANCES	<u>\$ 2,465,090.67</u>

**PENINSULA-DELAWARE CONFERENCE
STATEMENT OF CASH RECEIPTS AND DISBURSEMENTS
FOR THE TWELVE MONTHS ENDED DECEMBER 31 1996**

	RECEIVED ON		
	BUDGET	APPORTIONMENT	DISBURSED
I BENEVOLENCES			
1 WORLD SERVICE FUND	\$ 581,636.00	\$ 581,636.00	\$ 581,636.00
2 BLACK COLLEGE FUND	101,567.00	101,567.00	101,567.00
3 MINISTERIAL EDUCATION FUND	197,346.00	197,346.00	197,346.00
4 AFRICA UNIVERSITY FUND	23,555.00	23,555.00	23,555.00
5 MISSION INITIATIVES FUND	8,009.00	8,009.00	8,009.00
6 INTERDENOMINATIONAL COOP FUND	15,084.00	15,084.00	15,084.00
7 COMMUNICATIONS GRANTS/ELC	1,000.00	1,000.00	1,000.00
8 BOARD OF CHURCH & SOCIETY	6,000.00	6,000.00	6,000.00
9 BOARD OF GLOBAL MINISTRIES	85,500.00	85,500.00	85,500.00
10 METHODIST ACTION PROGRAM	92,000.00	92,000.00	92,000.00
11 NEIGHBORHOOD HOUSE	39,600.00	39,600.00	39,600.00
12 PENINSULA UNITED METHODIST HOMES	45,000.00	45,000.00	45,000.00
13 WESLEY COLLEGE	50,000.00	50,000.00	50,000.00
14 WESLEY FOUNDATION-UNIV OF DELAWARE	40,000.00	40,000.00	40,000.00
15 WESLEY FOUNDATION-UMES	20,900.00	20,900.00	20,900.00
16 WESLEY FOUNDATION-DEL STATE UNIV	25,000.00	25,000.00	25,000.00
17 WESLEY FOUNDATION-SALISBURY ST UNIV	6,450.00	6,450.00	6,450.00
18 VENTURE MINISTRIES FUND	12,500.00	12,500.00	12,500.00
19 NEW CONGREGATION FUND	<u>70,000.00</u>	<u>70,000.00</u>	<u>70,000.00</u>
TOTAL BENEVOLENCES	\$ 1,421,147.00	\$ 1,421,147.00	\$ 1,421,147.00
II CONNECTIONAL FUNDS			
1 EPISCOPAL FUND	\$ 138,532.00	\$ 138,532.00	\$ 138,532.00
2 GENERAL ADMINISTRATION FUND	43,048.00	43,048.00	43,048.00
3 JURISDICTIONAL APPORTIONMENT	8,215.00	8,215.00	8,213.00
4 EASTERN SEABOARD KOREAN PROVISIONAL MISSION APPORTIONMENT	3,000.00	3,000.00	3,000.00
5 AREA EPISCOPAL EXPENSE	13,000.00	13,000.00	13,000.00
6 AREA EPISCOPAL COMMITTEE	1,000.00	1,000.00	1,000.00
7 AREA EPISCOPAL RESIDENCE	4,000.00	4,000.00	3,850.00
8 DISTRICT SUPERINTENDENTS FUND	380,788.00	380,788.00	371,953.05
9 CCOM PERSONNEL/OFFICE/PROGRAM	294,000.00	294,000.00	294,000.00
10 COUNCIL ON MINISTRIES HOUSING	31,600.00	31,600.00	19,523.15
11 SPIRITUAL FORMATION	114,900.00	114,900.00	114,900.00
12 ETHNIC LOCAL CHURCH COMMITTEE	20,000.00	20,000.00	20,000.00
13 COMMUNICATIONS COMMITTEE	61,000.00	61,000.00	61,000.00
14 COUNCIL ON YOUTH MINISTRIES	9,915.00	9,915.00	9,915.00
15 HOWARD BAILEY PROGRAM	40,000.00	40,000.00	40,000.00
16 BOARD OF CHURCH & SOCIETY	5,500.00	5,500.00	5,500.00
17 BOARD OF DISCIPLESHIP	53,000.00	53,000.00	53,000.00

18	BOARD OF GLOBAL MINISTRIES	20,500.00	20,500.00	20,500.00
19	BD OF HIGHER EDUC & CAMPUS MINISTRY	2,000.00	2,000.00	2,000.00
20	BOARD OF LAITY	7,950.00	7,950.00	7,950.00
21	BOARD OF ORDAINED MINISTRY	12,000.00	12,000.00	12,000.00
22	BOARD OF DIACONAL MINISTRY	1,500.00	1,500.00	1,500.00
23	COMMISSION ON ARCHIVES & HISTORY	9,200.00	9,200.00	9,200.00
24	COMMISSION ON CHRISTIAN UNITY & INTERRELIGIOUS CONCERNS	1,300.00	1,300.00	1,300.00
25	COMMISSION ON RELIGION AND RACE	5,000.00	5,000.00	5,000.00
26	COMMISSION ON STATUS & ROLE OF WOMEN	1,500.00	1,500.00	1,500.00
27	JOINT REVIEW/INVESTIGATION COMMITTEE	1,000.00	1,000.00	1,000.00
28	EASTERN PA-PENINSULA UM FOUNDATION	3,000.00	3,000.00	2,800.00
29	BUSINESS OFFICE	195,568.00	195,568.00	195,568.00
30	CONFERENCE OFFICE BUILDING	20,300.00	20,300.00	20,300.00
31	LEGAL FEES	1,000.00	1,000.00	1,000.00
32	AUDITING	19,500.00	19,500.00	20,500.00
33	INSURANCE AND BONDING	18,500.00	18,500.00	12,344.00
34	CONFERENCE SESSION EXPENSES	35,000.00	35,000.00	36,408.15
35	CONFERENCE SECRETARY EXPENSES	3,100.00	3,100.00	1,797.86
36	CONFERENCE STATISTICIAN EXPENSES	1,360.00	1,360.00	1,284.83
37	CONFERENCE JOURNAL	6,000.00	6,000.00	7,307.49
38	COUNCIL ON FINANCE & ADMINISTRATION CONTINGENCY FUND	10,000.00	10,000.00	(1) 12,623.09
39	COMMITTEE ON SEXUAL MISCONDUCT	<u>5,000.00</u>	<u>5,000.00</u>	<u>5,000.00</u>
	TOTAL CONNECTIONAL FUNDS	\$ 1,601,776.00	\$ 1,601,776.00	\$ 1,579,317.62

III MINISTERIAL SUPPORT

1	PRE-1982 PENSION FUNDING	\$ 730,500.00	\$ 730,500.00	\$ 730,500.00
2	HEALTH INSURANCE	1,142,871.00	1,142,871.00	1,142,871.00
3	DENTAL INSURANCE	79,927.00	79,927.00	79,927.00
4	LIFE INSURANCE	34,000.00	34,000.00	34,000.00
5	EQUITABLE SALARY FUND	113,000.00	113,000.00	113,000.00
6	NEW CHURCH DEVELOPMENT & MISSIONS	24,000.00	24,000.00	24,000.00
7	CONTINGENT RELIEF FUND	1,000.00	1,000.00	1,000.00
	TOTAL MINISTERIAL SUPPORT	<u>\$2,125,298.00</u>	<u>\$2,125,298.00</u>	<u>\$2,125,298.00</u>

GRAND TOTAL \$5,148,221.00 \$5,148,221.00 \$5,125,762.62

RECEIPTS OVER/(UNDER) BUDGET (\$ 7,591.11)

TOTAL RECEIPTS ON APPORTIONMENTS \$5,140,629.89

(1) CFA CONTINGENCY FUND:

CFA EXPENSES	\$ 936.86
GCFA QUADRENNIAL WORKSHOP	564.00
MOVING-DIST SUPERINTENDENT & COM DIR	3,172.93
APPRAISALS-CONFERENCE PROPERTIES	550.00
LATINO MINISTRIES	<u>7,399.30</u>
	<u>\$ 12,623.09</u>

SUMMARY OF CASH RECEIPTS AND DISBURSEMENTS FOR THE TWELVE MONTHS ENDED DECEMBER 31 1996

RECEIPTS:

ADMINISTRATION AND BENEVOLENCES	\$5,140,629.89
OTHER BENEVOLENCES	350,560.88
INTEREST	147,708.30
MISCELLANEOUS	<u>80,353.25</u>

TOTAL RECEIPTS \$5,719,252.32

DISBURSEMENTS:

ADMINISTRATION AND BENEVOLENCES	\$5,125,762.62
OTHER BENEVOLENCES	350,560.88
INTEREST	147,708.30
MISCELLANEOUS	<u>124,077.31</u>

TOTAL DISBURSEMENTS \$5,748,109.11

TO OPERATING FUND (\$26,856.79)

**OTHER BENEVOLENCES
FOR THE TWELVE MONTHS ENDED DECEMBER 31 1996**

	RECEIVED	DISBURSED	DISBURSED
	<u>1996</u>	<u>1996</u>	<u>1995</u>
DISTRICT OFFICES	\$ 51,390.56	\$ 51,390.56	\$ 48,216.36
GENERAL ADVANCE SPECIALS			
WORLD MISSIONS	70,405.01	70,405.01	53,642.36
NATIONAL MISSIONS	19,164.05	19,164.05	24,477.59
UMCOR	39,519.92	39,519.92	41,420.48
AFRICA UNIVERSITY	2,241.00	2,241.00	1,885.50
YOUTH SERVICE FUND	148.85	148.85	306.98
ONE GREAT HOUR OF SHARING	17,950.23	17,950.23	19,640.06
WORLD COMMUNION OFFERING	8,058.50	8,058.50	6,433.28
UNITED METHODIST STUDENT DAY	5,919.63	5,919.63	4,185.46
HUMAN RELATIONS SUNDAY	3,568.86	3,568.86	4,114.66
PEACE WITH JUSTICE	2,176.00	2,176.00	1,851.55
NATIVE AMERICAN AWARENESS	3,259.44	3,259.44	3,587.75
CHRISTIAN EDUCATION SUNDAY (PECOMETH)	2,905.05	2,905.05	3,527.05
NEIGHBORHOOD HOUSE	18,465.51	18,465.51	22,800.82
METHODIST ACTION PROGRAM	17,022.08	17,022.08	17,210.96
CONFERENCE ADVANCE SPECIALS	0.00	0.00	800.00
HIGHER EDUCATION (WESLEY COLLEGE)	1,061.83	1,061.83	1,138.92
BOARD OF CHILD CARE	20,707.77	20,707.77	20,442.73
PENINSULA UNITED METHODIST HOMES	16,917.06	16,917.06	16,877.96
BARRATT'S CHAPEL	478.00	478.00	445.00
SALISBURY URBAN MINISTRY	413.50	413.50	6,235.56
PECOMETH CAMPAIGN	19,159.67	19,159.67	28,397.61
MISCELLANEOUS	<u>29,628.36</u>	<u>29,628.36</u>	<u>13,146.37</u>
TOTAL	<u>\$350,560.88</u>	<u>\$350,560.88</u>	<u>\$340,785.05</u>

D. REPORTS

DISTRICT SUPERINTENDENT'S REPORTS

Dover District

".....having the eyes of your hearts enlightened, that you may know what is the hope to which God has called you, what are the riches of God's glorious inheritance in the saints, and what is the immeasurable greatness of his power in us who believe...." Ephesians 1: 18-19a

This year on the Dover District is one in which our eyes have been opened to new possibilities of ministry; our hopes have been renewed in our ability to be a powerful witness for Jesus Christ because we have experienced the greatness of God's spiritual power at work in many exciting ways. I have experienced this new vision and energy firsthand as I held church conferences in 106 district churches in which each church was reconsecrated as God's Holy Ground in ministry and service to the community surrounding it. I have also observed many district churches exploring ways of coming together in study and mission in their communities including Mission Area Bible Study, Revivals, and community ministry projects. The power of the Spirit is also at work on the district in a task force called together to identify and combat racism in themselves, their churches and communities as well as in clergy and laity in the Frankford area led by Rudi Sackett successfully opposing casino gambling.

The **Dover District Board of Laity** held its annual fall banquet at Bethel UMC in Lewes with a capacity crowd of over 350 persons. Newly elected and assigned Bishop Peter Weaver was the guest speaker who inspired and challenged us to move beyond our comfort zone in sharing the Good News of Jesus Christ. In February, the Board of Laity sponsored the Lay Speakers School which had the highest enrollment ever, training over 200 laity. Special thanks goes to Pat Dorey, the Dover District Lay Leader, and Lee Rich, the Director of Lay Speaking.

Five of those attending **Lay Speakers School** were Hispanic laity, the first fruits of the Hispanic Mission work in the Georgetown area. Through the power of the Holy Spirit at work in Rene and Gilda Knight, Hispanic Missionaries, Betel Faith Community was established at Wesley United Methodist Church in Georgetown. The community grew strong enough to expand to other "satellite sites" including Rehoboth and Bridgeville. Recently, a new faith community has begun in Roxana at Sound UMC. Out of the success of this dynamic ministry has come a task force to explore and broaden this Hispanic faith community development throughout the conference. Special thanks goes to the following members of the Dover District Hispanic Ministry Task force without whose deep commitment the ministry would not have succeeded. Included on the committee are: Dr. and Mrs. W. Daniel Rich, Ann Wilson, the Rev. Dale Vroman, Ms. Rebecca Smith, Ms. Mary Jane Davis, Mr. & Mrs. Earl Quillen, the Rev. Glenn H. Lyburn, the Rev. Art Blanchette, Mr. & Mrs. Rene Knight, the Rev. David Humphrey, the Rev. Palmer Clark, the Rev. Rudi Sackett, Ms. Laura Wildberger, the Rev. Sterling Green, Mr. & Mrs. Bill Williams, the Rev. Fred Duncan, Mr. Richard Lort, Mr. Bill Henderson, the Revs. Douglas & Debra Lindsay-Hudgins, Mr. Jack Sparks, Ms. Marie Alverado, the Rev. Harold T. Wilks, the Rev. Carol Loy, Ms. Cathy Besche, the Rev. Al Taylor, Mrs. Pat Dorey, Ms. Valarie Osterhout, Ms. Ofelia Benavides, the Rev. Jonathan Baker, the Rev. Sherrol James, the Rev. Mark Pruett-Barnett, Mr. Israel Figueroa, the Rev. C. James Van Der Wall and Mrs. Marla Daisey. The task force and the district are deeply indebted to Glenn Lyburn for his tireless efforts in support of this ministry as treasurer and advocate.

Another ministry which has opened our eyes to hope and power has been the **Volunteer in Mission** ministry begun here in the Dover District and now becoming conference-wide.

Under the dedicated leadership of Doug Lindsay, forty-five Dover District laity and clergy have been given an opportunity to serve in the Four Corners area of the Southwest (Native American missions), Costa Rica (a youth mission - with twelve youth involved), and Wilmington (at annual conference).

Four Corners: Raggatha Calentine, Palmer Clark, Carrie Davis, Ernest Elsasser, Frank Gordy, Katherine Gordy, Dennis Gourley, Delores Harmon, Thomas McDougall, James Nolan, Nancy Nolan, Taunya Oates, Joan Ridolfi, JoAnne Sammons, Brenda L. Sammons, Wanda D. Seeny, Virginia Short, Brenda L. Thomas, Cecil Wilcoxon, Laura L. Wildberger, L. Odette Wright;

Costa Rica: Peter Akers, Katherine Burris, Stephen Carey, Warner (Bud) Clark, Stacey Donaway, Allison R. Funds, Robert Hunsberger, Charles (Chip) Kelman, Dorothy Kopple, Douglas M. Lindsay, Aimee Parker, Judith Rooks, Alfred Taylor, Beverly Taylor, Jonathan Taylor, Jacqueline Taylor-Keyser, Christopher Terry;

Annual Conference: Charles Adams, Steven J. Bennett, Warner (Bud) Clark, Ernest Elsasser, Elizabeth Justice, Dorothy Kopple, Douglas M. Lindsay, Jeff Murray, Joshua Sharp, Virginia Short, Alfred Taylor, Beverly Taylor, David Warrington. Special thanks to Bev and Al Taylor, Bud Clark, Palmer Clark and Ernie Elsasser for giving leadership to the VIM projects.

The Care of the Soul Committee (Bob Rowe, Jonathan Baker, Debra Lindsay-Hudgins and George Moody) has continued to provide opportunities for clergy and spouses to care for themselves. Of special significance was a Clergy - Spouse Retreat at the Sea Voice Inn in Rehoboth in October. Those attending included: Jonathan and Donna Baker, Ted and Barbara Elser, Martha and Nobel Callaway, Nettie and Sterling Green, Rene', Gilda and Yosef Knight, Debra and Doug Lindsay-Hudgins, Bob and Joy Rowe, Jeff and Julie Vandervort and Tina and Ken Whaley.

The Ministers and Mates sponsored a picnic at Trap Pond in August to welcome those new to the district. Other programs included: Caring for Children - Board of Child Care and Foster Care, a visit to Heron Point, an Epiphany Dinner at Harrington:Asbury, and an overview presentation by Bill Fitzhugh on the *Study on Homosexuality*. The Mates sponsored a "coffee" for clergy spouses in April at Wesley College. Special thanks to the following officers: Ministers: Bill Ross - President, Ruth Tull - Vice President, Ruthann Simpson - Secretary, Glenn Lyburn - outgoing Treasurer and Joe Burris - incoming Treasurer. Mates: Deborah Avens - President, Rebecca Johnson - Vice President and Beverly Taylor - Secretary/Treasurer.

A newly organized **District Board of Church Location and Building** has had its eyes opened to signs of hope and power as it has worked with church committees to develop plans for new buildings, including Centennial UMC in Smyrna (a new church building), Union Wesley UMC in Clarksville (a multi-purpose community center), New Zion UMC in Laurel (a multi-purpose education building) and Gethsemane UMC in Reliance (a multi-purpose community/education building). Members of this board include: Dave Paul, chair, Joe Burris, secretary, Don Ward, Elzey Jones, Ernie Dorman, Charles Carter, and W. Hayward Greene. Sadly, Centennial UMC, Smyrna, was destroyed by fire in December, 1996. However, the congregation has been worshipping at Smyrna:Asbury and has plans to rebuild soon.

Members of the **Dover District Committee on Ordained Ministry** have also been busy interviewing candidates for ministry, local and student pastors, and assigning candidacy mentors as well as being retrained in the new General Conference legislation regarding ordained ministry. Members of this committee include laity: Bob Bamberger, Claudia Waters and Ann Wilson and clergy: Jim Van Der Wall, Sherrol James, Dale Vroman, Charles Covington, Joshua Lebelo, and Wayne Grier to whom the committee and district are indebted for outstanding service and leadership.

The Dover District Committee on Superintendency has guided the district superintendent in setting goals and reviewing goals for the year. This committee includes the

following whose term expires this year: Michael Russell, chair, Helen Williams, Phil Lawton, Janet Lee, Harvey Hyland, and Bob Moyer. They go with sincere gratitude for their faithfulness. Those remaining on the committee are Tina Whaley, Pat Dorey, and George Moody.

The churches in our district received 865 new members during 1996 including 534 on confession of faith and restored. Those churches receiving at least 10 members on confession or restored include:

Angola:Conley's Chapel	13
Clarksville:Union Wesley	14
Clayton:Ewell's-St. Paul	11
Dover:Wesley	33
Dover:Whatcoat	21
Frederica:Trinity	14
Harrington:Asbury	17
West Harrington:Prospect	12
Lewes:Bethel	14
Milford:Avenue	30
Millsboro:Grace	17
Millsboro:Long Neck	11
Ocean View:Mariner's Bethel	13
Rehoboth:Epworth	45
Seaford:Mt Olivet	22
Seaford:St. John's	17
Smyrna:Asbury	10

Transitions in the district include: those retiring: Dan Rich; those being ordained: Ruth Tull (elder), Alan Jones (deacon) and Tina Whaley (associate); those graduating from seminary: Alice Ervin. Congratulations to all! Thanks to Tom Starnes, retired pastor from the Baltimore-Washington Conference, for excellent service as a year-long interim pastor at Epworth: Rehoboth. Prayers of thanksgiving and concern for the following church communities that are being discontinued: Bethel and Salem churches on the West Harrington Charge and Cedar Neck church on the Lincoln Charge.

A transition is also occurring in the district office. Edie Knotts, secretary to the district superintendent for the last five years, is "retiring". Thank you, Edie, for your compassion, competence, and spiritual witness to all of us on the district. And welcome Marilyn Cleeton, the new secretary to the district superintendent, who began on June 16, 1997.

And finally a word of gratitude to Ann Wilson, a diaconal minister, who has given wonderful guidance and support to many district projects and programs.

As you can see the Dover District is awakening to a new vision of hope and empowerment as we work together as laity and clergy, Hispanic, Afro- American and white, large and small churches proclaiming the Good News of Jesus Christ to the people of Kent and Sussex Counties.

H. Sterling Green
Dover District Superintendent

Easton District

The work of the Kingdom of God continues in many fashions on the Easton District of the Peninsula-Delaware Conference of the United Methodist Church. I celebrate and give thanks unto God for the people of the Easton District and the offering of themselves as indicated in this report.

The Easton District Committee on the Superintendency held a service of appreciation for former District Superintendent Charlotte A. Nichols. A welcome service for Rev. Ronald Bell, Sr. was held at St. Mark's UMC, Easton. Bishop Peter D. Weaver was present. The committee has donated the offering from the welcoming service for Rev. Bell to mission programs already in place on the Easton District. Members include James Thomas, Chairperson, the Rev. Sandra Ball, the Rev. George Anderson, the Rev. Alice Hutchins, and Mrs. Verna Asplen.

The District Board of Church Location and Building has worked with many churches in physical improvement of churches and parish halls as well as supplying guidance to limited-service churches on matters of insurance, etc. The committee has approved building projects totaling over \$600,000. Members include the Rev. Harvey Chase, chairperson, the Rev. Robert L. Thomas, secretary, the Rev. William Wallace, Conference Board member, and Charles Blizzard.

The Easton District Committee on Ordained Ministry conducted 28 interviews. Members of the committee met with the Conference Board of Ordained Ministry in January to learn more about changes in the 1996 Book of Discipline. A training session for members of Pastor-Parish Relations Committees was held at St. Mark's in March. This committee includes the Rev. Bruce Cooke, chairperson, the Rev. Elaine Ayres, the Rev. Sandra Ball and the Rev. Samuel Greening, as well as lay members Francis Holsinger, Lorenzo Hubbard and Alva Hutchison.

Mark Farnell, appointed Easton District Youth Coordinator, organized several youth rallies. The first was December 7, hosted by Rev. Alexander Slonin of St. Luke's UMC, Denton. Some 70-75 teenagers attended. The second rally was held in May at Trappe UMC, beginning with a basketball tournament. The Rev. Wesley Davis ministered in song. Some 40 teenagers attended. The next youth rally will be held on Kent Island on October 18.

The Executive Committee of the Easton District Ministers and Mates decided to divide the District into two clusters, Northern and Southern. Four annual district-wide events were planned. The Christmas party was held at New St. John's Wittman. A Lenten Retreat was held at Drayton Retreat Center on February 13-14 with the Rev. Bruce Ough as leader. The Mission Day was postponed. A fellowship picnic was held at Camp Pecometh on June 28. New officers of the Ministers are: President, Rev. Joseph Ossei-Aokannor; Vice President, Rev. W. Stanton Leonard; Treasurer, Rev. G. Kim Gilson; Secretary, Rev. Shirley Evans. New officers of the Mates are: President, Ms. Sandy Thomas; Vice President, Ms. Elenora Williams; Treasurer, Ms. Diane Bolyard; Secretary, Mr. Joseph Hopkins.

The Easton District Board of Laity sponsored the annual Laity Banquet on November 15 in Denton, with Bishop Weaver as guest speaker. Pre-registration was a positive aspect of the five-week Lay Speakers School, allowing for the proper ordering and organization of classes. With the resignation of Millie Holsberg, Larry Hanifee became District Lay Leader, with Tom Dean appointed as Associate. The results of a survey generated a list of prospective members for the Board of Laity. Nominations were made on May 21.

Verna Asplen, president of the Easton District United Methodist Women, reports there are 92 units with 2,456 members. Various activities during the year included a School of Mission at Salisbury State University, a fall event at Scotts UMC, with the Rev. Mae Etta Moore as guest speaker, officer training workshops, a Spiritual Retreat at Drayton Manor, a spring event at

Centreville UMC with Ms. Joyce Bell as guest speaker, and a program for young women under 45 at Asbury UMC, Easton.

The Easton District held a Mission Fair from April 17-20, 1997. The theme of the fair was "Mission on the Move." The event featured three speakers who spoke to local congregations. The keynote speaker was Shirley Wu, who spoke during the highlight of the fair at Asbury UMC. Other activities included displays and several booths sponsored by local congregations, youth essay contest, and the publication of mission project being supported by local churches in the district. Chris Kilgore, a youth from Mt. Zion United Methodist Church on the Easton District designed a logo for the Mission Fair along with the phrase, "You meet someone without a smile, give them one of yours."

The mission task force for the Mission Fair was made up of Daniel Henry, Debbie Fogle, Rev. Elaine Ayres, Rev. Jefferson Labala, Regina Hill, Geraldine Fenwick, Rev. Barbara Loper, Rev. Harold Bolyard, Shirley Jackson, Edith Mary-Cornish, Gil & Irene Hoffman, and Joyce Jones (Easton District missions Secretary).

Personal Notes: On January 6, a son, Zachary William, was born to Mark and Teresa Farnell. A son, Zachary James, was born on April 16 to the Rev. and Mrs. James M. Miller of Kent Island UMC.

The Reverend and Mrs. Ronald Bell, Sr. and their family moved to a new District Parsonage in December. Their new address is 23 Londonderry Drive, Easton.

According to the report of the Conference Statistician, James M. Shaw, for the Easton District January 1, 1996 to December 31, 1996, total churches in the district: 142. Total members received this year on confession of faith: 383. Churches reporting 10 or more members on confession of faith or restored:

Centreville	10
Kent Island	41
Christ	14
Asbury	10
St. Mark's	25
Bloomery	
Chestnut Grove	10
Christ	11
Immanuel	12
St. Luke's	15

God's grace has abound in so many ways. May we continue in the grace of God as we continue to offer ourselves to the service of the Kingdom of God.

Ronald Bell, Sr.
Superintendent

Salisbury District

"Partnership In Ministry"

"Grace and Peace to you from God the Father and the Lord Jesus Christ.
I thank God every time I remember you...being thankful for your partnership in the
Gospel and confident that God who began a good work in you will bring it to completion."
Philippians 1:3,5,6

I thank God for the genuine partnership in the Gospel which I have experienced with the
laity and clergy of the Salisbury District again this year.

"Partnership in Ministry" has been the theme of the leadership provided by District Lay
Leader, Lois Rogers and by the District Superintendent, Mrs. Rogers has for many years
provided a monthly hymn sing throughout the District, a musical celebration of the unity in
Christ experienced by clergy and laity, male and female, African-Americans and European-
Americans, young and old.

The Board of Laity under Mrs. Rogers sat at the table of leadership for the Charge
Conferences and opened the meetings with devotions. Many positive comments were received in
response to this model of shared leadership.

In most of the communities in the Salisbury District, our churches and charges are joining
in cooperative ministries in mission to the communities in Christ's name. Joint Vacation Bible
Schools, Disciple Bible Study, Mission Area Ministry Bible Studies, seasonal services,
community youth groups, and community choirs are among the many programs that demonstrate
our "Partnership in Ministry" throughout the District.

New pastors becoming partners with the laity and other clergy at the beginning of the
Conference Year included: Susan Hamilton, Allen:Asbury; Larry Staton, Berlin:Friendship;
Carole Price, Bishopville; John Tripple, Fruitland:Cokesbury; Thomas Fitchett, Girdletree; Bill
Cropper, Hebron:St. Pauls; Marie Robinson, Marion Station-Crisfield; Lawrence Pumell,
Marumco:Ebenezer; Paul Sherwood, Pittsville-Willards; Barbara Harmon, Pocomoke City - Mt.
Zion; Charlotte Nichols, Princess Anne:Metropolitan; Cynthia Quillen, Salisbury:Asbury; Drew
Christian, Salisbury:Asbury; Robert L. Harris, Salisbury:Bethesda; Ted Day, Salisbury:Grace;
John Mitchell, Salisbury:Trinity; Alice Hemmeian, Salisbury:Wesley Temple; Everett Isaacs,
Snow Hill:Bates; Dan Blevins, Upper Fairmont; Lester Justice, Upper Hill.

During the Conference Year there were three births in District Parsonages; to the Rev.
and Mrs. Robert Miller of Sharptown, Marleigh Claire, born June 19, 1996; to the Rev. and Mrs.
Ronald Charles Hemphill, Jr. of Crisfield, Ronald Charles Hemphill, III, born December 18,
1996; and to the Rev. Bo Gordy-Stith and the Rev. Vicki Gordy-Stith, Eli Cameron, born May
19, 1997.

One marriage took place during the year: the Rev. Dr. W. Hayward Greene married
Thelma W. Tanner on November 23, 1996 in Salisbury.

Three retired pastors entered the Church Triumphant during the year: the Rev. James H.
Roberts on September 15, 1996; the Rev. Howard F. Barclay on October 10, 1996; and the Rev.
Edgar Nathaniel Dennis on March 1, 1997. Surviving spouse Viola Volk died on August 8, 1996;
and surviving spouse Odell Jackson died on October 15, 1996.

Three pastors graduated: the Rev. Ronald Charles Hemphill, III from Wesley Seminary;
the Rev. Yvonne Penn from Howard University Divinity School and the Rev. Aaron Neal from
Wesley College.

Ordained were the Rev. Barbara Harmon, probationary deacon; the Rev. Hubert Jicha,
probationary deacon; the Rev. Kyung Mo Koo, probationary deacon; the Rev. Cynthia Quillen,
permanent deacon; the Rev. James Riley, elder; and the Rev. Richard Vance, elder.

Taking a retired relationship with the Conference were the Rev. Dr. Fred and Teresa Bruner. Moving from the Salisbury District to the Wilmington District were the Rev. Karen Moore and the Rev. George Moore; and the Rev. Vicki Gordy-Stith and the Rev. Bo Gordy-Stith.

Building relationships across the barriers which so often divided the people of the United Methodist Churches, Salisbury Cooperative Urban Ministries has built and paid for a second Habitat House, served Saturday meals to the homeless, continued a tutoring program, held several Salisbury U.M.Y.F. gatherings, and networked the laity and clergy to fulfill Christ's mission to the community. The leadership team under the guidance of the Rev. Marsha Carpenter, Executive Director and Chuck Anderson, chair of the Parish Council, are to be commended.

God's people on the Salisbury District have worked well together on several District Committees. We are grateful for the services of District Lay Leader, Lois Rogers; District Chair of Lay Speaking - Chuck Anderson; District President of United Methodist Women - Arelela Cray; District President of United Methodist Men - Sherwood McGrath; Salisbury District Committee on Superintendency - Gene Cray.

Several churches have improved physical facilities as approved by the District Committee on Church Building and Location consisting of the Rev. Dr. Robert Harris, chair; the Rev. Paul Sherwood, Preston Smith, and Matthew Purnell. We rejoice with the congregation of St. Paul U.M.C. near Berlin, which broke ground on June 21, 1997, for a new building to replace the historic church lost in a fire. Atlantic Church removed its parsonage, and is adding an educational and fellowship wing. Ebenezer Church in Rockawalkin, on the west side of Salisbury, is planning to relocate to a larger site to expand their facilities to serve an exploding population. Several other congregations enlarged and improved facilities during the year. We rejoice with them.

The Committee on Ordained Ministry has fulfilled its responsibilities with great competence and commitment. We thank the Rev. Bill Sterling, chair; the Rev. Jay Hurley, vice-chair; the Rev. Dr. Ashley Maxwell; the Rev. Gertude Brown; the Rev. Dr. Laura Martin; and lay members Charles Gorman Goslee and Carl Wagner for a job well-done!

Pastors and Laity enjoyed a continuing education seminar on Covenant Discipleship with Dr. David Lowes Watson of Wesley Theological Seminary. The clergy family of the District, including active pastors and mates, plus children, and retired pastors, mates, and surviving spouses, enjoyed several dinner occasions for fellowship; a get-acquainted gathering in the fall, a candlelight dinner cruise on the Wicomico River during Epiphany, and farewell seafood dinner at Phillips Crab House in Ocean City in May.

To all of our Partners in Ministry on the Salisbury District we say a hearty thanks for your services rendered to Christ and the Church.

Howard L. Gordy, Jr.
Superintendent

Wilmington District

Now we have received not the spirit of the world, but the spirit that is from God so that we may understand the gifts bestowed on us by God. And we speak of these things in words not taught by human wisdom but taught by the spirit, interpreting spiritual things to those who are spiritual.

1 Corinthians 2:13-14

Paul's statement of God's wisdom is a statement that we claim also on Wilmington District. Indeed we have received many blessings in the last year. Some of the blessings are easily seen. Many of the blessings are those which we call spiritual and those which we can understand only through the eyes of faith. Like Paul, we must proclaim Christ crucified and we must proclaim to the world the victories we have experienced in the name of Christ in the year past.

Our summer began with Jurisdictional Conference, through which we found out that we would receive a new bishop, Peter D. Weaver of Pittsburgh. Wilmington District was honored to be the host district for the Philadelphia Area recognition of his appointment as our bishop. The event was hosted in downtown Wilmington at the bishop's request that it be in an urban setting. We began with a service at Old Asbury Church, the mother church of United Methodism in the City of Wilmington. The Bishop participated in the service with preaching and also serving holy communion to a congregation of homeless men that have come to be known as Common Bond under the leadership of Pastor Tyrone Wilson. Following the service the bishop and the cabinet helped serve a meal in Emmanuel Dining Room which is also located in Old Asbury Church. Later, persons from both Eastern Pennsylvania Conference and Peninsula-Delaware Conference gathered in the parking lot of Grace United Methodist Church for a wonderful carry-in, potluck supper open to all the people of Wilmington, including those who were on the street. Over 500 people gathered for that dinner, broke bread together, and had their first introduction to Bishop Weaver. Then there was a grand procession of banners and people that flowed to Ezion-Mt. Carmel where a very moving service of welcome was held for Bishop Weaver. Bishop Weaver preached revealing his strong spiritual core by which he will lead us in the years to come. The entire district participated in the welcome with people from all over both counties coming to be welcome and to assist in the services as requested.

The fall of '96 was filled with many, many events, only a few of which can be highlighted here. In October the district gathered at the request of the district superintendent for a seminar on white racism. The seminar was led by resource people from Eastern Pennsylvania Conference and was a very powerful day in confronting the reality of racism, the reality of white privilege and how these exist even among our churches. Hearts were moved by that seminar in many ways and it continues to be a marker in the life of the district similar to the phrase in a favorite hymn "Here I raise mine Ebenezer." Out of the seminar several small groups were formed pledging themselves to continue working on the issue of racism over the next year. A follow-up seminar was held in April. The groups continue to meet and will continue to find ways to help the district grow in our ability to overcome the evil of racism.

Also, in the fall, Common Bond Ministries under the leadership of Tyrone Wilson chose to affiliate with The United Methodist Church, particularly through the Methodist Action Program. The Methodist Action Program was able to fund, eventually, a full-time leadership role for Mr. Wilson and was able to house Common Bond Ministries in Old Asbury Church, and provide a vehicle for transportation. We celebrate this new ministry with and for the homeless people of Wilmington.

Dr. Lawrence Stookey, Professor of Worship at Wesley Theological Seminary and one of the extension ministers of our district, led a seminar on his new book on The Common Lectionary. We are grateful to have so talented a person as a part of our district and one who can enable us to hone our skills in worship.

Just before Christmas we were honored to have Bishop Weaver itinerate in Cecil County visiting 14 different churches, meeting with laity and clergy in those churches. He also met with clergy and laity at a lunch in Elkton UMC and at a dinner at Aldersgate Church in North Wilmington. His visitation of every charge in our district will be completed in the fall of 1997.

The first half of 1997 was even busier than the fall. Another very meaningful seminar was

held through the efforts of one of our retired pastors, the Rev. Dr. C. Edwin Lasbury. This seminar dealt with the issue of capital punishment and drew people from a three state area to consider the issues surrounding capital punishment.

Also, in January and February the annual school for lay speakers was held under the direction of Jane Brown. A new format was used which included two sprints for training, two individual nights for training in the basic course and additional options for the advanced course. The success of the school was shown in the increase in participants in the school and in the increase in the variety of classes taught. We're grateful to the leadership of the lay speaker school committee and we give God the glory for the increase in those who are trained to be lay speakers and lay persons in leadership in their local churches.

The District Board Laity under the leadership of Allen Streett held one of the most successful Laity-Clergy Banquets in the spring of '97. The attendance topped that at almost all the other laity-clergy banquets with over 300 present. The event was held at Asbury United Methodist Church in New Castle whose volunteers provided a wonderful meal. At the service following the dinner, persons named by each of the churches were honored for their leadership in music and presented a framed certificate. The evening was a spectacular success and those participating left feeling that the work of the laity had been affirmed in new ways. We give thanks to Allen Streett and the Board of Laity for their leadership in this event.

Wilmington District was the host district for the 213th session of the Peninsula-Delaware Annual Conference 1997 and it was held at the Holiday Inn at 8th & King Streets in downtown Wilmington. The entire district, both counties, were called into service to welcome our brothers and sisters from the other three districts and to provide a hospitable and welcoming setting for Annual Conference.

We give special thanks to the Rev. Patricia Bryant Harris and her husband, Mr. James Harris, for their wonderful leadership in making arrangements and in planning and giving leadership to the District Sessions Committee. Gratitude is also given for the fine work of the approximately 50 member District Sessions Committee and the Sub-committee Chairs.

Over 200 people were involved in hosting responsibilities in a variety of ways, including: welcoming people as they arrived in the hotel, welcoming people and helping them with their luggage in the parking garage, providing a hospitality table and hospitality gifts to special guests, providing meals and transportation to meals and assisting in whatever way was needed.

We are deeply grateful to Aldersgate United Methodist Church in North Wilmington and Asbury United Methodist Church in New Castle for providing a catering service to the Annual Conference. Each day these churches, alternating between lunch and dinner, fed approximately 350 persons per meal (the most ever to use meal tickets) who were bused to and from the hotel during their meal breaks. Members of Annual Conference received delicious food and a warm and welcoming atmosphere for their meals.

Highlights of Annual Conference included a Hymn Festival at the Grand Opera House under the leadership of Dr. Andrew Cottle of Grace United Methodist Church. The Grand Opera House was filled with approximately a thousand persons who enjoyed singing some of their favorite hymns with the accompaniment of a symphonic orchestra and enjoyed the anthems sung by a 160 voice Annual Conference combined choir and the solos and ensemble selections presented during the two hour event. This wonderful hymn festival was designed to be a gift to the Annual Conference and was received with great joy and many requests for a repeat at the next Annual Conference. We are deeply grateful to all those who made it possible.

Another memorable worship experience from Wilmington District was the Taize-like worship service held on Saturday evening at Grace United Methodist Church. Once again, the

church was filled with over 200 persons who, at 9:30 in the evening, followed Bishop Weaver in a procession from the Holiday Inn through the streets of Wilmington to Grace Church. As the worshippers arrived they found a beautiful setting with candlelight, icons, and specially commissioned banners. They were led by Rebecca Taylor in a service of music and meditation with accompaniment by a flute, a guitar, an oboe and a keyboard. Those participating ended a very busy day of conference work in prayer and praise to their God through a beautifully designed service. Again, we express our gratitude to Grace Church for their leadership in this service.

The Ordination Service which concludes our Annual Conference annually was held at the Grand Opera House and once again we are deeply grateful that the Opera House staff made it possible for us to hold that service in such a beautiful setting. As the nearly 600 members of Annual Conference prepared to leave Wilmington on Sunday evening, they left with a song in their hearts and an appreciation for ministry in the city. Wilmington District was indeed grateful to host this session of Annual Conference within the bounds of our district (the first time in over a quarter of a century) and we look forward to the next opportunity to share with our brothers and sisters across the Peninsula the joy and the struggles of ministry in our district.

A number of special anniversaries were observed throughout the 1996-97 conference year. They include the following: the 30th Anniversary of the Methodist Action Program; the anniversary at Moore's Chapel in Fair Hill, Maryland, which included the arrival of John Wesley on horseback in the person of the new student pastor, the Rev. Jack Cohen; the anniversary of Perryville United Methodist Church at which Bishop Peter Weaver preached for the first time in Cecil County; the anniversary of Mt. Salem United Methodist Church in Wilmington recognizing their long history.

True to our Wesleyan heritage, United Methodists of Wilmington District moved beyond worship and beyond their local church to tackle issues that confront Christians in our district. The Rev. Dr. Lawrence Jameson continues to give leadership to anti-gambling efforts in Cecil County. Indeed he has given leadership nationwide. When a casino group came to Elkton to pursue the possibility of establishing a casino there, it was through the United Methodist pastors and other pastors of Cecil County that the County Commissioners were able to say no to the casino.

In addition to gambling, we also had to struggle with the Ku Klux Klan (KKK). They marched in Middletown in an effort to intimidate the people of Dale's United Methodist Church and to provide division and controversy in a community that was enduring a difficult trial of two children from the community. Under the leadership of the Rev. Naomi Winchester, both Dale's United Methodist Church and the community of Middletown were able to confront the KKK with their unity against the racism and hatred spewed by this organization. Through efforts of Rev. Winchester the issues of drugs and violence as well as the issues of racism were examined and addressed through seminars and resources available to the church and the community.

In addition, Rev. Winchester worked with the Rev. Cindy Koski, pastor of Bethesda Church in Middletown, to unite the faith community of Middletown in new ways - through Bible study, through seminars, through working with the police, through Boys and Girls Clubs of America, through acknowledging the unity that exists between black and white members of the community. Middletown has experienced the presence of Christ in new ways, and we give thanks for the people of the churches there and for the courageous leadership of the pastors in that community and in the MOT Area (the Middletown, Odessa, Townsend Area).

Another way United Methodists worked on social issues is through their participation in the Methodist Action Program Walk for Housing. Christiana United Methodist Church leads the district in their participation with over 50 persons walking for housing. This event, which is co-sponsored by PNC Bank, enables people to walk so that others may have adequate and

affordable housing. Literally hundreds of persons walked on a beautiful Saturday in May, and thousands of dollars were raised for Interfaith Housing projects, and for each local church's particular missions.

During Holy Week the district was called to make a very strong public witness for justice. The Rev. Dr. Lawrence Livingston was arrested for an alleged traffic violation. During the arrest he was beaten and maced and his life threatened by the officer making the arrest. The clergy and laity of the district rallied in support of Dr. Livingston at his arraignment and prayed during the time that he was brought before the judge. Dr. Livingston became a symbol for justice within the African-American community of Wilmington and in the issue of police brutality in the African-American community. The district and the annual conference under the leadership of Bishop Weaver continued in strong support of Dr. Livingston and his family, particularly his youngest children who witnessed the brutality. The strength and the unity of The United Methodist Church in their public witness in this situation has enabled the city and the police department and the community to struggle with the injustice and the unfairness that does exist within law enforcement and within the legal system. We give thanks to God for the power of Christ in our lives to bring unity and love to the forefront in a very difficult community conflict and we thank God for the power of the Holy Spirit which enables us to speak the truth with courage. We continue to pray for Dr. Livingston, for the police department of Wilmington, and for the administration of the city as they move toward resolution of this incident.

We rejoiced with the wonderful growth in membership and attendance at Korean United Methodist Church. The congregation has grown to the point where they needed larger facilities than the chapel provided by Ebenezer United Methodist Church in Newark where they worshipped for over a decade. They purchased land on Loveville Road directly across from Cokesbury Village and they began a process of building a new building. In December Korean UMC needed to leave the chapel at Ebenezer and they are grateful that the good people of Silverbrook United Methodist Church on Lancaster Pike opened the doors of their church and indeed all of their facility to them. Beginning in January the two congregations shared Silverbrook facilities and will continue through the winter of 1998. Korean is planning to hold their Easter service in 1998 in their new Sanctuary. We continue to pray that they will be able to meet this building goal and that the witness of hospitality made by Silverbrook Church will continue to be multiplied throughout our district.

Another congregation that experienced the hospitality that Christians provide for one another and indeed for the world was Hope Church. Begun in the spring of 1995, Hope was a new church started under the leadership of the Rev. Jim Hawkins and Hockessin United Methodist Church to reach the unchurched people in Pike Creek. Approximately 35,000 persons in that area are not affiliated or actively participating in a church. Hope Church sought to reach those people and provide an alternative to traditional worship services in the area churches. When Rev. Hawkins was reappointed to a church in Smyrna, Delaware, the members of Hope accepted the invitation of Skyline United Methodist Church to affiliate with them. A very successful union took place with Skyline opening their church and their hearts in Christian hospitality to this new congregation and to learning from them new ways to reach out in their community. We are grateful for the spirit of Christ that enabled this new union to take place with such joy.

I would like to thank those who provide particular leadership in the administration of the district. I particularly would like to give thanks to the members of the District Board of Church Location and Building under the leadership of the Rev. Cynthia Koski. We rejoice with those churches who have remodeled, who have added on, and who are building new facilities. These include the members of Coleman Memorial United Methodist Church who completed an addition to their church; Cornerstone United Methodist Church who completed an addition to their church; Korean United Methodist Church who are building a completely new building; and Peniel United Methodist Church who are in the midst of a restoration of their Sanctuary and

expansion of their services to the community.

I also thank the District Committee on Ordained Ministry under the leadership of the Rev. Mary Lou Green. We celebrate those who were certified this year. They include Anna Cottom, Glenn James, Rhoda Harris. We rejoice in their acceptance of God's call upon their lives and we pray for their speedy journey towards ordination.

I also want to thank the District Committee on the Superintendency under the leadership of the Rev. Ray Graham. They have been most supportive of your district superintendent, including supporting me in prayer daily.

We thank the Rev. Jack Shitama for his leadership in evangelism for the district; Ken Home for his leadership on the youth council for the district; Larry Jameson as editor of the district Connection; and we welcome Kevin Goodwin and Yvonne Younger who assumed the responsibility of District Mission Secretaries. These persons give leadership in these particular areas of ministry in ways that benefit the whole district.

We celebrate the honors received by persons in our district family. We first of all celebrate the 20 plus years that Virginia Squire has given as the secretary to the district. We were able to celebrate her faithful service with a wonderful banquet honoring all church secretaries but particularly lifting her up. We also celebrate the special honor received by Gerald Foster for his faithful service with American Leprosy Missions; the Rev. Carol Johnson for her selection in the Juried Art Show at Grace United Methodist Church and for her own show at Christina Art Center; the Rev. Anne Pruett-Barnett as recipient of the Harry Denman Evangelism Award for the Conference; and the Rev. Edward E. Kester recognized as Administrator of the Year by The United Methodist Health Care Association.

We give thanks for the ministry of those who retired from active service on our district. These include the Rev. Robert Warner, the Rev. James Park, the Rev. Elizabeth Hopkins and the Rev. Donald Alford.

The retired clergy of the district gathered for a Valentine's Tea in February. Coming together they were able to share from their wisdom and experience and their joy in serving the Lord. Whenever they gather it is a marvelous time of celebration and faithful witness.

We celebrated the ordination as elder of Jack Shitama, Patricia Bryant Harris, and Carol Svecz and Naomi Winchester as Deacon 1996. We grieved with the family of Rev. Charles Squires and the Rev. Robert Helms.

We welcomed to our district the Rev. Don Hurst, the Rev. Carol Svecz, the Rev. Karen Moore, the Rev. Vicki Gordy-Stith, the Rev. Patrick Gordy-Stith, the Rev. Anna Cottom, and the Rev. Bill Downing and their families.

The Wilmington District continues to experience tremendous growth in population, particularly now in Southern New Castle County where the growth is increasing rapidly and in Cecil County where new housing developments continue to be built on the western side of the county. Every church in Wilmington District must continue to seek new ways to serve their community and the new people arriving.

We rejoice with those churches that received new members on confession of faith. We particularly want to lift up those churches who received the most on our district: St. Mark's UMC received 55, Newark UMC received 49, St. Paul's UMC received 44, Ezion-Mt. Carmel UMC received 39.

Finally, I would like to say particular thanks to the good people of Wilmington District.

They have been most supportive of me personally in my recovery from recent eye surgery, and they have shown me again and again the power of Jesus Christ at work within individual lives, within local churches and within the communities of our district. To God be the glory for all that has been done in this conference year, and to God be our strong and courageous "Yes!" for all that we will be called to do in the year ahead.

Your sister in Christ,

Susan Keim Kester

THE REPORT OF THE STATISTICIAN

PENINSULA-DELAWARE CONFERENCE
 JANUARY 1, 1996 TO DECEMBER 31, 1996
 JAMES M. SHAW, CONFERENCE STATISTICIAN

DOVER DISTRICT		1994	1995	1996	Diff 95-96	3 Yr. Avg.
Total Full Members	1	23,866	23,958	24,026	68	23,950
Received on Conf. of Faith	2	549	545	534	-11	543
From other U. M. Churches	3	277	255	221	-34	251
From Other Denominations	4	113	104	110	6	109
Removed Chrg. Conf. Action	5	319	293	413	120	342
Transfer to Other Churches	6	182	199	154	-45	178
Transf to Other Denomination	7	48	48	69	21	55
Removed by Death	8	298	296	327	31	307
Total Full Members	9	23,958	24,026	23,928	-98	23,971
Average Attendance						
Principal Worship Service	10	8,683	8,697	9,095	398	8,825
Number of persons Baptized	11	452	421	379	-42	417
Preparatory Members	12	3,309	3,071	3,021	-50	3,134
Constituency Roll	13	2,787	2,561	3,004	443	2,784
Conf. Class Enrollment	14	252	220	254	34	242
Numbers of Leaders	15	1,254	1,184	1,155	-29	1,198
Children(Birth-Sixth Grade)	16	3,499	3,366	2,908	-458	3,258
Youth(seven-Twelve)	17	1,301	1,461	1,114	-347	1,292
Adults in All Classes	18	2,702	2,842	2,599	-243	2,714
Totl. Church Schl Membership	19	8,756	8,853	7,776	-1077	8,462
Average Attendance in						
Church School	20	4,560	4,520	4,464	-56	4,515
Average Attendance in Other						
On-Going Classes & Groups	21	1,279	1,506	1,474	-32	1,420
Average Attendance in Short-						
Term Classes & Groups	22	2,706	2,625	2,666	41	2,666
Members Join On Conf.Faith	23	225	225	163	-62	204
U. Meth Men membership	24	698	650	632	-18	660
Amt Paid for Projects	25	34,610	30,131	20,566	-9565	28,436
U Meth Women Membership	26	2,852	2,621	2,637	16	2,703
Amt Paid for local Church &						
Community Work	27	124,921	104,477	113,009	8532	114,136
U.M.Y.F Membership	28	926	728	793	65	816
Amt Paid for Projects	29	9,251	5,560	5,523	-37	6,778
Value of Land,Bldgs,Equip	30	62,919,503	64,659,301	64,710,711	51410	64,096,505
Value of Parsonage & Furnit	31	5,649,594	6,423,208	6,054,880	-368328	6,042,561
Value of Other Assets	32	5,347,847	5,986,786	6,367,074	380288	5,900,569
Indebtedness(Items 30,31,32						
at end of year)	33	1,159,284	1,341,746	1,142,882	-198864	1,214,637
Other indebtedness	34		45,990	104,810	58820	50,267

THE REPORT OF THE STATISTICIAN

PENINSULA-DELAWARE CONFERENCE
 JANUARY 1, 1996 TO DECEMBER 31, 1996
 JAMES M. SHAW, CONFERENCE STATISTICIAN

EASTON DISTRICT		1994	1995	1996	Diff 95-96	3 Yr. Avg.
Total Full Members	1	21,346	21,112	21,172	60	21,210
Received on Conf. of Faith	2	374	430	385	-45	396
From other U. M. Churches	3	179	171	131	-40	160
From Other Denominations	4	53	65	59	-6	59
Removed Chrg. Conf. Action	5	210	150	178	28	179
Transfer to Other Churches	6	153	102	90	-12	115
Transf to Other Denomination	7	59	24	24	0	36
Removed by Death	8	419	330	323	-7	357
Total Full Members	9	21,112	21,172	21,132	-40	21,139
Average Attendance						
Principal Worship Service	10	7,437	7,585	7,404	-181	7,475
Number of persons Baptized	11	393	469	453	-16	438
Preparatory Members	12	3,318	3,314	3,642	328	3,425
Constituency Roll	13	2,197	2,430	2,338	-92	2,322
Conf. Class Enrollment	14	203	254	224	-30	227
Numbers of Leaders	15	1,010	1,011	1,030	19	1,017
Children(Birth-Sixth Grade)	16	2,810	2,934	2,906	-28	2,883
Youth(seven-Twelve)	17	963	964	967	3	965
Adults in All Classes	18	1,894	1,831	1,809	-22	1,845
Totl. Church Schl Membersh	19	6,687	6,740	6,712	-28	6,713
Average Attendance in						
Church School	20	3,412	3,669	3,660	-9	3,580
Average Attendance in Other						
On-Going Classes & Groups	21	729	888	830	-58	816
Average Attendance in Short						
Term Classes & Groups	22	1,423	1,797	1,532	-265	1,584
Members Join On Conf.Faith	23	141	209	155	-54	168
U. Meth Men membership	24	847	1,162	1,185	23	1,065
Amt Paid for Projects	25	31,722	39,641	38,745	-896	36,703
U Meth Women Membership	26	2,344	3,069	2,350	-719	2,588
Amt Paid for local Church &						
Community Work	27	73,483	91,262	83,834	-7428	82,860
U.M. Y.F Membership	28	736	948	785	-163	823
Amt Paid for Projects	29	18,881	13,800	32,269	18469	21,650
Value of Land,Bldgs,Equip	30	64,710,711	53,792,842	54,075,630	282788	57,526,394
Value of Parsonage & Furnit	31	9,434,648	9,558,340	9,229,393	-328947	9,407,460
Value of Other Assets	32	6,020,242	5,275,214	8,068,586	2793372	6,454,681
Indebtedness(Items 33,34						
at end of year)	33	732,441	556,773	489,336	-67437	592,850
Other indebtedness	34	87,405	29,950	3,408	-26542	40,254

THE REPORT OF THE STATISTICIAN

PENINSULA-DELAWARE CONFERENCE
 JANUARY 1, 1996 TO DECEMBER 31, 1996
 JAMES M. SHAW, CONFERENCE STATISTICIAN

SALISBURY DISTRICT		1994	1995	1996	Diff 95-96	3Yr. Avg.
Total Full Members	1	22,814	22,964	22,942	-22	22,907
Received on Conf. of Faith	2	502	489	444	-45	478
From other U. M. Churches	3	207	133	260	127	200
From Other Denominations	4	64	63	63	0	63
Removed Chrg. Conf. Action	5	147	193	205	12	182
Transfer to Other Churches	6	136	127	113	-14	125
Transf to Other Denomination	7	47	44	64	20	52
Removed by Death	8	293	343	383	40	340
Total Full Members	9	22,964	22,942	22,944	2	22,950
Average Attendance						
Principal Worship Service	10	8,260	8,646	8,468	-178	8,458
Number of persons Baptized	11	488	459	549	90	499
Preparatory Members	12	3,398	3,637	3,004	-633	3,346
Constituency Roll	13	1,547	1,400	1,831	431	1,593
Conf. Class Enrollment	14	323	311	281	-30	305
Numbers of Leaders	15	1,050	1,017	1,085	68	1,051
Children(Birth-Sixth Grade)	16	2,796	2,619	2,366	-253	2,594
Youth(seven-Twelve)	17	1,143	1,109	1,077	-32	1,110
Adults in All Classes	18	2,469	2,464	2,411	-53	2,448
Totl. Church Schl Membership	19	7,458	7,209	6,939	-270	7,202
Average Attendance in						
Church School	20	3,713	3,618	3,407	-211	3,579
Average Attendance in Other						
On-Going Classes & Groups	21	1,343	1,108	1,214	106	1,222
Average Attendance in Short-						
Term Classes & Groups	22	1,600	1,264	1,583	319	1,482
Members Join On Conf.Faith	23	233	238	203	-35	225
U. Meth Men membership	24	757	726	1,062	336	848
Amt Paid for Projects	25	30,735	33,307	25,701	-7606	29,914
U Meth Women Membership	26	2,836	2,748	2,603	-145	2,729
Amt Paid for local Church &						
Community Work	27	130,096	140,413	123,372	-17041	131,294
U.M.Y.F Membership	28	893	804	922	118	873
Amt Paid for Projects	29	30,053	15,864	14,613	-1251	20,177
Value of Land,Bldgs,Equip	30	579,724,486	57,448,241	59,095,170	1646929	232,089,299
Value of Parsonage & Furnit	31	7,188,989	6,862,622	6,928,049	65427	6,993,220
Value of Other Assets	32	4,902,123	5,063,586	6,768,024	1704438	5,577,911
Indebtedness(Items 33,34						
at end of year)	33	897,170	793,471	822,801	29330	837,814
Other indebtedness	34	42,774	48,625	20,625	-28000	37,341

THE REPORT OF THE STATISTICIAN

PENINSULA-DELAWARE CONFERENCE
 JANUARY 1, 1996 TO DECEMBER 31, 1996
 JAMES M. SHAW, CONFERENCE STATISTICIAN

WILMINGTON DISTRICT		1994	1995	1996	Diff 95-96	3 Yr. Avg.
Total Full Members	1	29,410	29,406	29,262	-144	29,359
Received on Conf. of Faith	2	695	728	697	-31	707
From other U. M. Churches	3	275	270	278	8	274
From Other Denominations	4	162	131	122	-9	138
Removed Chrg. Conf. Action	5	451	566	456	-110	491
Transfer to Other Churches	6	262	238	255	17	252
Transf to Other Denomination	7	89	146	102	-44	112
Removed by Death	8	334	323	315	-8	324
Total Full Members	9	29,406	29,262	29,231	-31	29,300
Average Attendance						
Principal Worship Service	10	9,534	9,602	9,672	70	9,603
Number of persons Baptized	11	693	576	561	-15	610
Preparatory Members	12	5,653	6,041	6,500	459	6,065
Constituency Roll	13	3,454	3,317	3,360	43	3,377
Conf. Class Enrollment	14	364	288	360	72	337
Numbers of Leaders	15	1,247	1,279	1,334	55	1,287
Children(Birth-Sixth Grade)	16	3,457	3,350	3,481	131	3,429
Youth(seven-Twelve)	17	1,131	1,132	1,262	130	1,175
Adults in All Classes	18	2,522	2,456	2,435	-21	2,471
Totl. Church Schl Membership	19	8,357	8,217	8,512	295	8,362
Average Attendance in						
Church School	20	3,866	3,773	3,835	62	3,825
Average Attendance in Other						
On-Going Classes & Groups	21	1,243	1,354	1,584	230	1,394
Average Attendance in Short-						
Term Classes & Groups	22	3,163	3,044	1,822	-1222	2,676
Members Join On Conf. Faith	23	312	277	262	-15	284
U. Meth Men membership	24	893	935	1,080	145	969
Amt Paid for Projects	25	36,322	32,391	29,623	-2768	32,779
U Meth Women Membership	26	2,418	2,290	2,287	-3	2,332
Amt Paid for local Church &						
Community Work	27	119,330	99,678	106,180	6502	108,396
U.M.Y.F Membership	28	930	828	988	160	915
Amt Paid for Projects	29	13,608	14,639	18,404	3765	15,550
Value of Land,Bldgs,Equip	30	105,562,189	113,780,004	118,649,448	4869444	112,663,880
Value of Parsonage & Furnit	31	8,151,889	9,943,487	8,453,227	-1490260	8,849,534
Value of Other Assets	32	13,995,845	15,028,308	16,348,876	1320568	15,124,343
Indebtedness(Items 30,31,32						
at end of year)	33	5,277,867	5,572,137	5,828,650	256513	5,559,551
Other indebtedness	34	13,000	149,263	36,701	-112562	66,321

THE REPORT OF THE STATISTICIAN

PENINSULA-DELAWARE CONFERENCE
 JANUARY 1, 1996 TO DECEMBER 31, 1996
 JAMES M. SHAW, CONFERENCE STATISTICIAN

SUMMARY		1994	1995	1996	Diff 96-95	3 Yr. Avg.
Total Full Members	1	97,436	97,440	97,402	-38	97,426
Received on Conf. of Faith	2	2,120	2,192	2,060	-132	2,124
From other U. M. Churches	3	938	829	890	61	886
From Other Denominations	4	392	363	354	-9	370
Removed Chrg. Conf. Action	5	1,127	1,201	1,252	51	1,193
Transfer to Other Churches	6	733	666	612	-54	670
Transf to Other Denomination	7	243	262	259	-3	255
Removed by Death	8	1,344	1,292	1,348	56	1,328
Total Full Members	9	97,440	97,402	97,235	-167	97,359
Average Attendance						
Principal Worship Service	10	33,914	34,530	34,639	109	34,361
Number of persons Baptized	11	2,026	1,925	1,942	17	1,964
Preparatory Members	12	15,678	16,063	16,167	104	15,969
Constituency Roll	13	9,985	9,708	10,533	825	10,075
Conf. Class Enrollment	14	1,142	1,073	1,119	46	1,111
Numbers of Leaders	15	4,361	4,491	4,604	113	4,485
Children(Birth-Sixth Grade)	16	12,572	12,269	11,661	-608	12,167
Youth(seven-Twelve)	17	4,538	4,666	4,420	-246	4,541
Adults in All Classes	18	9,587	9,593	9,254	-339	9,478
Totl. Church Schl Membership	19	31,258	31,019	29,939	-1080	30,739
Average Attendance in						
Church School	20	15,551	15,580	15,366	-214	15,499
Average Attendance in Other						
On-Going Classes & Groups	21	4,594	4,856	5,102	246	4,851
Average Attendance in Short-						
Term Classes & Groups	22	8,892	8,730	7,603	-1127	8,408
Members Join On Conf.Faith	23	911	949	783	-166	881
U. Meth Men membership	24	3,195	3,473	3,959	486	3,542
Amt Paid for Projects	25	133,399	135,470	114,635	-20835	127,835
U Meth Women Membership	26	10,450	10,728	9,877	-851	10,352
Amt Paid for local Church &						
Community Work	27	447,830	435,830	426,395	-9435	436,685
U.M.Y.F Membership	28	3,485	3,308	3,488	180	3,427
Amt Paid for Projects	29	71,793	49,863	70,809	20946	64,155
Value of Land,Bldgs,Equip	30	278,358,800	289,680,388	296,530,959	6850571	288,190,049
Value of Parsonage & Furnit	31	30,425,158	32,787,657	30,665,549	-2122108	31,292,788
Value of Other Assets	32	30,266,057	31,353,894	37,552,560	6198666	33,057,504
Indebtedness(Items 33,34						
at end of year)	33	8,066,762	8,264,127	8,283,669	19542	8,204,853
Other indebtedness	34	147,816	273,828	165,544	-108284	195,729

CONFERENCE COUNCIL ON MINISTRIES

The Conference Council on Ministries began the 1996-2000 quadrennium posed between the sure footing of its old existence and the emerging future of a new way of living our life together in the Conference. It has been important to continue the connecting, supporting, resourcing, and decision-making functions of the past and yet move boldly, courageously, and inclusively into a new ways of doing things to enhance the possibilities of becoming *communities of compassion*.

1996 began with our newly approved Conference Mission, Vision, and Core Values providing direction for all our Board, Agencies, and Commissions. In everything we did we asked how our ministry helped the *Peninsula-Delaware Conference live out the ministry and teaching of Jesus Christ-boldly, cooperatively, and inclusively through life-changing communities of compassion*. The Transition Team began its work throughout the year conversations were held with local church layperson and clergy, conference Boards, Agencies, and Commissions.

During this planning process, the Council was involved in several significant decisions. Salisbury Urban Ministries, an example of cooperative mission and ministry in the Salisbury area, was granted financial assistance and placed under the auspices of the Conference Board of Global Ministries for support. We celebrate this exciting ministry which is a model for other communities in our Conference and throughout our denomination. The Council supported the major renovation of Barratt's Chapel under the capable direction of the Commission of Archives and History. A new Conference Personnel Committee for the staff of the Peninsula-Delaware Conference was established to replace three separate personnel committees.

We are indebted to the leadership provided through June by outgoing Council Chairperson John Mitchell, secretary Janet Commodore, and Council Director Lehman Tomlin. We are also grateful for the leadership and vision of Bishop Morrison during her six years as our Episcopal leader. These persons, and others, brought deep commitment, creativity, direction, and guidance to our Conference and we pray we will be able to build upon the foundation they helped create.

In July we welcomed Wendy Green as the Director of Communications and celebrated the success of Annual Conference which focused on "Recovering Our Wesleyan Heritage." Liz St. Clair assumed the role of Council Chair, Elaine Ayers, Vice-Chair, and Randy Wein, Secretary. Jonathan Baker was introduced as the new Council Director effective September 1. In July we learned about the election of Peter Weaver as our Bishop and welcomed him to our October meeting and look forward to his spiritual leadership.

To help live into our mission and vision, the Council began providing opportunity for small group conversation in meetings, celebrating the various ministries in local churches and through Conference extension ministries such as Howard Bailey Enrichment Program, Peninsular United Methodist Homes, Camp Pecometh, Methodist Action Program, and others. Voting now includes time for building consensus, prayerful discernment, and celebration of decisions. Special attention is given to assuring inclusive participation as the Council seeks to model the vision.

With the arrival of fall, most of the conference leadership attended a Northeastern Jurisdictional Leadership Training Event to learn more about their responsibilities and opportunities for mission. It was a transforming and empowering weekend. As new ministries were planned for 1997, the mission and vision guided our decisions and leadership explored ways to work more cooperatively and listen to the needs of local churches. Conversation has begun around the need for resourcing local church ministry to young persons and plans have begun to explore creative ways to respond to this need.

We move into 1997 with excitement about the future of our Conference. God is doing a new thing and the Council on Ministries will continue to seek God will help our Conference live into its mission and vision.

Liz St. Clair
Chairperson

Jonathan Baker
Council Director

Conference Council on Youth Ministries

Exciting things are happening for youth in the Peninsula-Delaware Conference. These exciting times follow a year that was full of setbacks and transitions.

The setbacks took place early in the year, as back to back snowstorms on the Peninsula caused the cancellation of the 10th Annual Conference Youth Rally at Salisbury State University. To cancel was a heart wrenching decision, but was done out of concern for the safety of those that had to travel many miles to attend. It was also at this time that we learned that because of an academic calendar change, Salisbury State University would not be available for our 1997 Rally.

Things did improve in March at our Confirmation Rally, held at Camden: Whatcoat United Methodist Church. Bishop Susan Morrison was our special guest as we had a more than capacity crowd. Many churches also used this opportunity to visit Barratt's Chapel.

In August, we had our Youth Leadership Training Seminar in conjunction with Drayton Retreat Center. Dr. Ed Trimmer, professor of Christian Education at the Methodist Theological School in Ohio, led this event. Over 50 youth leaders from our conference attended and were encouraged and equipped to minister to our youth.

Members of our Conference Council on Youth Ministries continue to attend and participate on the Northeastern Jurisdiction Council on Youth Ministries, as well as the National Youth Ministry Organization.

We planned throughout the year for the 1997 Conference Youth Rally, held January 3-5, 1997. It was decided to expand this event to 2 nights and to hold it at the Princess Royale Hotel and Conference Center in Ocean City, Maryland. Mr. Ken Johnson was the keynote speaker and we retained the theme, "Go Against the Flow", from Romans 12:1-2. As registrations closed in November, we had to once again return the applications of over 300 youth.

In the past year we have had many new youth representatives on the Conference Council on Youth Ministries. Attendance at meetings has been improving and we once again have all four districts represented with youth and adults.

As we look forward to 1998, we are very thankful for the new found support we are receiving from our conference. Support and encouragement is coming from all levels of the church. It truly is an exciting time for youth in our conference.

1998 Goals

1. To continue to seek ways to accommodate more youth at our youth rallies.
2. To continue to promote participation in and be a resource to our District Youth Councils.

3. To provide an avenue for youth to be placed on the District Youth Councils and the Conference Council on Youth Ministries.
4. To work with the Board of Laity in designing a Youth Leadership Training Weekend.
5. To continue our regular programs and participation in Conference, Jurisdiction, and General Church programs.
6. To continue to express our Conference's need for a full time staff person to work with our youth.

David G. Bennett
Youth Coordinator

Communications Committee

The communications committee has been able over this last year to accomplish most of the goals established for itself. We were able to video tape the 1996 Session of the Annual Conference and provide a number of copies of major events for people in the Annual Conference who requested them. We did a special video presentation of the retirees at annual conference and that was received very well.

We provided for both radio and television spot programming for the Annual Conference on Channel #16 and two radio stations in the Peninsula-Delaware area. There was also special coverage at Christmas time on one additional radio station.

Due to financial and time constraints we were unable to do as much as we would have liked in the conference. We hope that more may be accomplished in the coming year.

As this is my last report as Chairperson of the committee I would like to thank all who have labored with me in these past years. Your support and gifts have been greatly appreciated by me.

Rev. Bill Humphrey
Chairperson

Ethnic Local Church Concerns Committee

During the year of 1996, the Ethnic Local Church Concerns Committee of the Peninsula-Delaware Conference funded over a dozen programs in addition to the scholarships and grants provided for the support of special ethnic ministries.

These programs included assistance for the African-American Laity-Clergy Summit which precedes Annual Conference; training for the St. Michaels laity team at the National BMCR meeting; assistance to the Howard Bailey Life Enrichment Program for program staff support, staff and board training and legal assistance; two new summer day camps, one at Waugh:Cambridge and the other at Mt. Pleasant in Pondtown, Maryland; a Health Fair sponsored by the Fruitland Charge; a Spiritual Life Retreat sponsored by Haven:Wilmington; training for Dales:Middletown on confronting and dealing with racism and hate groups; Parish Nurse training program; church school training for Nueva Vida:Wilmington. Scholarships and grants were also

provided in support of training for the United Methodist Board of Discipleship Singles Ministry and attendance of an ethnic local church representative from the Peninsula-Delaware conference to the World Methodist Council.

In May, 1996, the Committee developed a brochure, request and evaluation forms and distributed them to each charge within the conference. This was done for the purpose of providing all persons with an understanding of the mission and ministry of the Ethnic Local Church Concerns Committee, to provide guidelines in the request process, and to establish a process of reporting, evaluation and sharing for the ethnic local churches as well as the Committee.

The above programs highlight the wide reaching and diverse ministry that the Ethnic Local Church Concerns Committee has been able to provide in the effort to serve as a vehicle for the purpose of strengthening and developing the ethnic local churches of this conference. We pray that we will continue to be open to the Lord's direction as we minister to and with the ethnic local churches of the Peninsula-Delaware Conference.

Rev. Patricia Bryant Harris
Chairperson

Howard Bailey Life Enrichment Program

1996 was a very challenging year for the Howard Bailey Life Enrichment Program. During the course of 1996 the ministry reached into the community via accepting the contracts for the Family Service Partnership, DECCASA, and Family Workplace Connection. These endeavors enabled us to reach people and organizations in the community and helped us to shape a model of ministry which we believe can be utilized in various communities, whether they are rural, urban or suburban. This course of action helped HBLEP to interface with State and local government agencies and catapulted HBLEP into an arena in which we are helping to make policy not only for our organization but state wide. If HBLEP is to remain the program of the people, we must exemplify the motto and step outside of the church to reach those who are in need. As Executive Director, I realize that often times this position is unpopular; however, we must make a stand for those who cannot stand for themselves.

Programmatically, our first endeavor for 1996 was the Theological Forum, "Dialogue of Culture: Dealing with Our Stuff" highlighting the theological perspectives of Dr. Kelly Brown Douglas of Howard University School of Divinity and Rev. Dr. Josiah U. Young, Professor of Systematic Theology at Wesley Theological Seminary also in Washington D.C. Both Dr. Douglas and Dr. Young are on the cutting edge of Afrocentric theological thought in this country and around the world. This endeavor was a collaboration of HBLEP and local area ministers. All programming, publicity, and costs were shouldered by the Howard Bailey Life Enrichment Program. It is our hope to continue this and other collaborative efforts to promote state-of-the-art theological inquiry for the Peninsula-Delaware Conference.

Our second endeavor was the Board of Director's Banquet at C-Moore's. The Board of Director's Banquet which has traditionally been held in February was rescheduled for May due to 1996's inclement weather. The purpose of the Board of Director's banquet has been to solicit new members and to affirm those who have been serving as Directors. Also, this is an opportunity for the executive Director to give a State of the Program to the Board. In the past, the program budget has underwritten this affair; however due to budgetary changes and restraints we are requesting that the Board of Directors underwrite this affair from this point forward.

Unity in the Community, was a kickoff event highlighting the work of the Smyrna Project and Bailey's contributions to the Smyrna community. HBLEP was instrumental as a sub-

contracting agency for the Family Service Partnership. Unity in the Community brought diverse organizations and groups together under one umbrella in order that they might appreciate and affirm the commonalities as well as their differences. We helped to make friends of those who might otherwise be considered our adversaries.

The theme for the Summer Retreat was Give me a Clean Heart.

Victory Over Violence, held at Grace United Methodist Church in September featured Rev. Dr. Richard Bowyer, President of the Northeast Jurisdiction Steering Committee Chair, John Bowyer and Mr. B.F. Maiz, poet, civil rights activist, and humanist. Through the activities and workshops provided over a two-day period more than 250 children were touched and enriched with works of the Bailey Program. Currently, HBLEP and the Wilmington Area Methodist Ministries are planning for "Forever Friends: scheduled for March 7 and 8 at Peninsula-McCabe, and another is planned for September.

Although the program banquet in '96 was held in October, in 1997 it will be returned to its original date of September.

To close the programming for 1996, HBLEP in support of World AIDS Day held a candlelight vigil at St. Paul UAME Church in Smyrna. There was a special offering taken which was then donated to Rev. Anthony Brown, Pastor of Centennial United Methodist Church.

Rev. Anthony Arrington
Executive Director

The Ministry of Spiritual Formation

The ministry of Spiritual Formation lives out the Peninsula-Delaware Conference Vision in the wide variety of ministries that take place at Drayton Retreat Center, Camp Pecometh, and in local congregations. These ministries include training of laity and clergy in ministry skills through Continuing Education events. Facilities are used by numerous groups (1996: 326 groups with 10,053 participants) for spiritual development retreats and leadership training events. Seasonal events and worship services are sponsored by the Spiritual Formation team to highlight the church year (Easter Sunrise Service, Christmas Dinners, and Galilean Services). The settings of Drayton Retreat Center and Camp Pecometh provide ideal locations for developing and deepening participants relationship to God. The summer camping program focuses on a spiritual theme. The typical camping week is equal to 39 weeks of Sunday School in a local church and provides spiritual nourishment and equipping for discipleship. We are also seeking to develop new programs to meet the needs of Conference members, i.e. Grandparent/child Retreat, Elder Day Out, and Camping for Seasoned Campers. If the ministry of Spiritual Formation was not actively involved in living out the Conference Vision, many Conference members would lose the opportunity to participate in life-changing opportunities for spiritual development and growth.

1996 completed the fifth year of operation for the Ministry of Spiritual Formation of the Council on Ministries. The Ministry of Spiritual Formation is a comprehensive structure for operating facilities and developing programs to enable persons to engage in intentional experiences of spiritual growth outside and within the local church.

In 1996 the Spiritual Formation Board of Stewards completed its fourth year of leading the Ministry of Spiritual Formation in the areas of Sites and Finance, Program and Marketing, Staff and Volunteers. Together with the site staffs of Camp Pecometh and Drayton Retreat Center, they have brought about positive changes in the rate structures, procedures, and property improvements of both facilities. Actions included the purchase of new vehicles and equipment, the update of the five-year maintenance plan for both sites, and planning for two new structures (new

maintenance storage building and retreat facility/summer staff house).

Virginia Coleman, Buddy Landing, Carol Shaw, Beth Landing, and Josie Hoven are the Spiritual Formation staff persons whose dedication and commitment contributed to the efficient and effective operation of our facilities. The hard work of the Spiritual Formation staff made possible the rewarding experiences of guests at these Peninsula-Delaware Conference facilities.

Both Camp Pecometh and Drayton Retreat Center had a vital year of operation. The facilities were busy with a variety of groups and individuals from churches and other non-profit institutions. We achieved a balanced budget during 1996. The conference supplement to the 1996 budget was approximately \$250,403. This amount included: \$118,350 for program support from the Conference Council on Ministries, \$78,000 for capital improvement projects from Conference Council on Finance and Administration and \$54,053 for salary and benefits for the Director of Spiritual Formation.

Camp Pecometh

One Thousand Two Hundred and Ninety-Five youth attended summer camp in 1996 at Camp Pecometh. The summer staff of 55 included 8 international counselors and 30 counselors/support staff from Peninsula-Delaware Conference churches. The campers were able to choose from 21 different program offerings. Campers and staff explored the theme "Who Are You Jesus?" and developed new skills and abilities including: basic camping skills, discovery of God in community life and natural surroundings experienced uniquely in a camp setting. The spiritual focus of the summer was explored through music, Bible study led for the third year by volunteer Spiritual Life Coordinators (Conference pastors), friendship and quiet vesper services. Pecometh continued to operate under the accreditation of the American Camping Association, the most widely recognized program of camping accreditation for health, safety and integrity of program. Camp Pecometh achieved 100% on the 325 areas checked during the 1994 accreditation visit; a first for Camp Pecometh! The visit is conducted every three years.

Pecometh offers both year-round and seasonal facilities for groups, individuals and families, in addition to the extensive summer camp program for children and youth. In 1996, 147 groups with 4,957 participants used the facilities.

Plans are now complete for the 1997 summer season. The program theme is "On-Line With God - Christians at Prayer," and campers will be able to choose from 21 different camping programs. One of the exciting parts of the 1997 summer season is the return to expanded use of volunteers in the program. The use of volunteers in 1996 added enrichment to our programs and helped in reducing expenses. Volunteers were used to renovate and improve facilities, counselors, Camp Nurses and Spiritual Life Coordinators.

The staff at Camp Pecometh has a strong commitment to providing its outdoor ministry to all youth desiring to attend camp. To this end, \$9,562 was provided to assist 85 campers with Camperships. The donations to this fund came from local churches and individuals wanting to provide this outreach ministry. A program was reinstated with the Methodist Action Program (MAP) to assist intercity children and youth wanting to attend camp.

Drayton Retreat Center

During 1996, Drayton provided 5,884 guests from 171 groups with a variety of spiritual life experiences. Of the above individuals, 1,709 (an increase of 323) guests from 86 (an increase of 28) groups came from Peninsula-Delaware Conference churches. Some came for continuing education programs, some for a time of rest and refreshment, and some to discover a new dimension of living their Christian lives. The average Peninsula-Delaware Conference group size was 20. One group was there for the 31st consecutive year and a second group for the

30th consecutive year.

The swimming pool at Drayton was used by 1,943 guests. Some were guests of Drayton through pool membership, attendees of programs of overnight groups, Red Cross swimming lessons, guests of members and some from day use groups.

One of the continuing aspects of the operation of Drayton Retreat Center during the year was the significant work accomplished by volunteer crews organized by Carolyn Godfrey. Major projects completed during the year were: conversion of a smoke house into a small meditation chapel and completion of numerous indoor and outdoor maintenance projects. Volunteer hours totaled 1,961 with a minimum work value of \$19,610. The efforts and donations of volunteers continues to enable Drayton to preserve and utilize this important facility for the Peninsula-Delaware Conference, allowing staff to focus their efforts on ministry rather than fund-raising.

W. Thomas Carter
Director for Spiritual Formation

GOALS FOR 1998

1. To increase the number of persons using both facilities by 2%.
2. To raise funds for winterization of facilities at Pecometh.
3. To introduce group initiatives and environmental educational programs at both locations.
4. To maintain a balanced budget for the Ministry of Spiritual Formation.
5. To seek additional contributions for the maintenance trust funds established for Camp Pecometh and Drayton Retreat Center.
6. To continue to recruit ethnic persons to serve on the summer Pecometh staff; 15% as a minimum goal.
7. To maintain and enrich the spiritual environment of both locations.
8. To continue to improve the physical appearance of both facilities.
9. To continue to emphasize the importance of recruiting volunteer workers at both locations.
10. To continue to build the Spiritual Formation Team into a highly motivated and skilled group.
11. To develop plans for the conversion of the Drayton barn into an additional low cost retreat facility.

COUNCIL ON FINANCE AND ADMINISTRATION

The members of the Peninsula-Delaware Conference Council on Finance and Administration take seriously their responsibility to manage the finances properly. All members of CFA pray seriously to be good stewards of all the conference resources. We humbly request

your prayerful support as we work in covenant together.

ACCOMPLISHMENT:

During the past year the following actions were taken by the Council:

1. Elected officers and appointed standing committees.
2. Approved the sale of the Wilmington District parsonage at 202 Alapocas Dr. for \$230,000.
3. Provided \$3,500 to cover cost of health insurance for the Hispanic Ministry on the Dover District.
4. Requested that Laity Sunday, October 20, 1996 be designated as a Conference Advanced Special Sunday for Urban Ministries.
5. Provided \$2,900 to purchase a new copier for the Wilmington District office.
6. Granted \$82,000 to Spiritual Formation for replacement and maintenance of facilities at Camp Pecometh and Drayton Manor for the 1997 calendar year. Pecometh expenses will include a new pickup truck, new sail boats, the rebuilding of a bathroom cabin, a new computer and residence up-grades.

Drayton expenses of \$6,000 will be used to repair the pool and showers and to purchase a power washer.
7. Provided monies to pay deficit of \$4,727.56 for Salisbury Urban Ministry.
8. Approved the following adjustments on 1997 apportionments:

Dover District	-	\$ 38,604
Easton District	-	19,686
Salisbury District	-	80,964
Wilmington District	-	<u>100,000</u>
Total		339,768
9. Eliminated all apportionment responsibilities for Centennial United Methodist Church in Symra, DE because of the devastating fire damage to their property.
10. The Easton District Parsonage was appraised at \$230,000 and in need of major repairs. Estimated cost of repairs was to be approximately \$40,000 to 45,000. Given the age of the parsonage it was decided to purchase a newer residence in the Easton area. Following the guidelines for conference owned parsonages a suitable property at 23 Londonderry Dr. was purchased at a cost of \$285,000. The current residence at 215 S. Hanson St will be sold in 1997.
11. CFA is supporting the work of The Apportionment System Task Force which is a conference-wide conference committee reviewing the current apportionment formula.
12. Pending the decision at Annual Conference to hold an adjourned session in the fall of 1997, CFA will present a budget and an apportionment formula at the time.

Thomas C.Short
Chairperson

BOARD OF CHILD CARE

"The people who live in darkness will see a great light. On those who live in the darkland of death the light will shine." Matthew 4:16 Good News Bible.

For over 122 years the Board of Child Care has been a beacon of God's love and light for hurting youth and children. The commitment of the staff, volunteers, and the Board of Directors have made it possible for God's message of hope and healing, love and forgiveness to become a reality in those who have lived in the darkness of despair, pain and brokenness.

The Bishop's Initiative on Children in Poverty in this quadrennial within the United Methodist Church fits perfectly into the dreams and plans of the Board of Child Care as we move to a new millennium. Through careful planning, use of financial resources, and continued support of the Peninsula-Delaware Conference, many more children and families will be helped to move forward with their lives and become happier, healthier and more hopeful.

This past year we have served more children and families than ever before. Our census in each program, i.e. Residential, Educational, Shelter, Foster Care, Youth Check and Family Connections Counseling has averaged close to 100%. Daily we serve one hundred and seventy-eight (178) children and throughout the year provide over four hundred (400) children and families units of service. The staff at the Board of Child Care continues to grow professionally and maintains the highest level of nurturing, caring and education of our boys and girls.

In June, construction started on our main campus. In spite of over fifty (50) days of rain, great progress was made. In January, our staff moved into a beautiful new administration building that is more conducive to providing professional services. Immediately after moving in, our old administration building came down and work started on our new campus school, scheduled to open in September. March saw the opening of our gym addition containing a fitness center, lounge area and dance area; as well as retrofitting of our gymnasium. On March 26th our new dining room with the capabilities to serve one hundred twenty (120) people opened. In April, five new independent living homes for older adolescents opened. We received many inquiries and referrals to fill existing openings. Also in April, another Family Connections Program opened in Cambridge, Maryland.

In April the Board of Directors approved a master plan to rededicate our entire agency by renewing the original ideals of the Board of Child Care. This vision, which has made the organization great, will carry forth those ideals to the next century as new ways of treatment and caring for young people emerge. The Plan calls for seven new cottages, two more independent living homes, and conference center on the Gaither Road site. The Board of Directors is still committed to Harford County as a satellite program in Northern Baltimore, although litigation continues to prevent us from beginning to build.

The Board of Child Care continues to move forward to become the agency of choice in the State of Maryland. Through an ambitious capital program, an accreditation process to be completed by January 1998, the addition of professional staff, the opening of preventive programs along with a continual partnership with the church, more and more of God's children can be served by our ministry. We wish to thank the individual churches, groups of United Methodist Men and Women, youth groups, for all their prayers and financial support. A special thanks to our Board of Child Care Auxiliary who spend countless hours of their time in volunteering their many talents. Remember, children make up thirty percent (30%) of our population but one hundred percent (100%) of our future.

Sally Ranson Knecht
President, Board of Directors

Thomas L. Curcio
Executive Director

BOARD OF CHURCH AND SOCIETY

The Board of Church and Society has undergone a change in leadership, members and quadrennium. As the newly appointed chairperson, I have presented to the Board the theme, "A Biblical People with a Social Conscience."

This past year I likened our Board to a professional expansion sporting team. The Board includes many rookies, new members with diverse backgrounds and interests. The Board also has its share of veteran players. They have faithfully served for a number of years. Together, we are trying to develop a "game plan" that is faithful to our Lord, in harmony with the vision and mission of our Annual Conference and responsive to the needs of the people and communities within the boundaries and beyond of the Annual Conference.

In November the Peninsula-Delaware Conference and the Board of Church and Society were well represented at the Northeastern Jurisdiction, "Leadership into the 21st Century" Training Event. During this event we were able to meet and share with Church and Society leaders from other Annual Conferences and the General Board. In early fall of 1997, a staff member from the General Board will assist our Conference Board in organizing for ministry.

The Board has been very busy designing a workshop for clergy dealing with the issue of the death penalty. We have secured a diverse staff to present this very controversial issue to the clergy of our Conference and the Southern New Jersey, Eastern Pennsylvania and Baltimore-Washington Annual Conferences. A similar event will be held for the laity in the spring of 1998.

We have been very fortunate to have the dedication and expertise of the Rev. Dr. Lawrence Jameson. As a member of our Board, his relentless dedication and knowledge of the gambling industry has provided assistance to communities in both states represented by our Annual Conference. We believe that his efforts had a direct impact on the Maryland governor's decision to prohibit slot machines within that state.

The Resourcing Congregational Life program has provided both Mini-Grants and Action-Grants for a number of churches and communities throughout the year. Both grants provide funds, ranging to \$1,000 for churches with programs and ministries that promote and fall within The Social Principles of the United Methodist Church. An Action Grant was presented for a congregational health ministry program under the direction of the Rev. Naomi Winchester, the Rev. Doug Ridley and Mrs. Joan Nelson, Parish Nurse. This grant was presented in cooperation with the Board of Global Ministries. The Board also approved the funding for Common Bond Ministries. Common Bond is an alternative congregation that is reaching out with worship, Bible study and other ministries for the homeless people at Old Asbury, in downtown Wilmington.

Our Mini-Grants saw funds given for: 1) the purchase of books and resource materials to inform persons about the negative impact of the gambling industry; 2) support for a summer youth outreach ministry; and 3) to provide seed money for an Internet Seminar in which participants were introduced to cyberministry.

We continue to support the work and ministry of Pacem In Terris as the peacemaking arm of the Board of Church and Society. The Executive Director, Dr. Sally Milbury - Steen has faithfully prepared mailings for our members and acts as a consultant to the Board. This year she was recognized by the city of Wilmington as a "Community Builder."

The work before our Board is tremendous. The issues which confront our Christian values might be likened to the theme of the popular advertising promotion, The Ever Ready

Bunny, they "keep coming and coming". So we pray that with the help of our Lord and with the support of our Annual Conference we may address, in a faithful way, these issues.

Rev. Dr. Thomas P. Donachie
Chairperson

1998 Goals
Board of Church and Society

I. The Natural World

To develop and distribute to all local churches an energy audit checklist.

II. The Nurturing Community

To support the Convocation on Confronting Domestic Violence by means of financial assistance, planning and implementation.

To provide The Church Studies Homosexuality as a resource and study guide for interested churches.

III. The Social Community

To explore the development of a church community for the deaf.

To address the issue of homophobia.

To provide copies of the Social Principles for all churches requesting them and to encourage their use for education and worship.

IV. The Economic Community

To oppose state and federal legislation that legalizes organized gambling.

To participate in a cooperative training event to inform persons, local churches and communities of the negative effects of gambling on society.

V. The Political Community

To develop and implement a workshop for laity to examine and dialogue the various issues related to the death penalty.

VI. The World Community

To continue an interactive relationship with and support of *Pacem in Terris* which is the arm of the Annual Conference that reaches into the local and global communities.

BOARD OF DISCIPLESHIP

The Board of Discipleship continued to focus our efforts on our purpose: to **make disciples for Jesus Christ**. We understand that this can only happen as we connect and grow together as the Body of Christ. The CBOD sought to be God's catalyst in this effort. We praise God for the opportunity to grow with our brothers and sisters in becoming effective disciples in

the Peninsula-Delaware Conference.

We celebrate the "ministry gatherings" of Jesus during 1996:

LOCAL CHURCH DISCIPLESHIP - We researched the needs of local congregations within various categories of discipleship. The CBOD became more visible and accessible to local churches (some had never received assistance from Conference) in providing training and/or resources for leadership development. Team ministry continued to be our emphasis.

STEWARDSHIP - Faith, Money and Spirituality Stewardship Retreat was held in February focusing on the team ministry approach to stewardship training. This format dealt with holistic stewardship as a spiritual response to God. All four districts were represented with charges of variations in sizes: 4 large, 6 mid-size, 3 small (included several small churches on one charge). Of the thirty-five participants attending, 15 women, (9 African-American and 11 European-Americans), 20 men (9 African-American and 11 European-American, 10 clergy, 1 diaconal minister and 24 laity). Four scholarships were awarded to encourage participation of smaller charges. Follow-up to this event was a one-day Regional School of Financial Stewardship, "Growing Givers" offered in August. At least 15 past participants are being identified as stewardship resource persons to be deployed to assist local churches in stewardship education.

EVANGELISM - In a cooperative effort, evangelism and education work areas planned and executed a successful conference-wide, two day event, "Evangelism through the Sunday School" with leadership from GBOD. Approximately 30 churches participated with 110 attendees representing total church leadership, not just Christian Education. Funding for persons to attend the NEJ School of Evangelism enable CBOD to stay apprised of new and innovative evangelism ideas and techniques to resource local congregations of Peninsula-Delaware Conference.

WORSHIP - Funding was provided for the Chair of the Peninsula-Delaware Chapter of the Fellowship of United Methodists in Music and Worship Arts to attend the 1996 NEJ Fellowship Convocation. From this event a variety of worship experiences can resource local churches. A highlight of the work area was the planning of meaningful worship at Annual Conference. The incorporation of a variety of worship styles, covenant prayer times and the combined effort of Wesley Seminary leadership made this endeavor highly successful.

LEADERSHIP DEVELOPMENT - Several scholarships were awarded to individuals and churches to avail persons of training opportunities. We sponsored an identified Singles Ministry consultant to attend a Singles Conference, supported an ethnic minority church (recently became a station church) to attend BMCRC Conference to empower African-American clergy and laity leadership. Funding appropriated to IRC Lay Academy in New Castle.

CHRISTIAN EDUCATION - Eight trained educators acted as Cokesbury curriculum resource persons for the Peninsula-Delaware Conference (each district has two). This Cokesbury Action Team (CA Team) was responsible for Youth Previews, VBS Previews, and teacher training workshops. This team, upon request, has made training and resource materials accessible to local churches to transform Christian Education programs. There was intensive planning done for a conference-wide event, Kaleidoscope '97 completed by Christian Education Fellowship) to focus on new possibilities for all ages.

NEW VITALITY MINISTRY CONSULTANT AMBASSADORS - This vital ministry acts as a conduit between Peninsula-Delaware Conference and local congregations. Three consultants, who receive on-going, intensive training, gave leadership to a number of local churches, CBOD district and conference events. CA Team was coordinated and maintained through the concerted efforts of the consultant ambassadors. This team has engaged in several consultations with local congregations ranging from gifts discovery seminar, Generation X training, Sunday School orientation training, teacher training, to overall resourcing specific needs of individual churches.

INTERFAITH RESOURCES CENTER - The center was an essential link for valuable resources made accessible to local churches. Printed & video resources, and assistance in selecting appropriate resource materials was offered. The center's director traveled to satellite sites in each district on a regular basis to hold resource hours. Also researched displays for conference and district events. Interfaith Lay Academy was sponsored by IRC.

CHRISTIAN EDUCATION FELLOWSHIP SUPPORT - Funding was provided for a Christian Educator to attend the Christian Education Fellowship Conference in the fall.

OLDER ADULTS MINISTRIES - Funded a pilot program, "Sharing our Services" (SOS), a computerized volunteer program in two area churches, Ezion-Mt. Carmel and Coleman-Memorial, whereby services are bartered and data kept in commutator. Older Adults are better assisted to receive various services. (on-going program). Funding given to Waugh UMC to implement new, pilot program, "Health Ministries" within the church. A Singles Ministry workshop, led by Rev. Candy Miles, was sponsored by OAM. Workshop designed to assist church leadership to empower single adults irregardless of age.

CHAIRPERSON
Alice M. Hemmeian

CCOM STAFF
Lehman Tomlin
Jonathan Baker

EXECUTIVE COMMITTEE
Jonathan Whitney
Esselee Davis
Amelia Bobon
John Dunnack
Anthony Arrington
Carol Price

**NEW VITALITY MINISTRY
AMBASSADORS**
Althea Armstrong
Liz St. Clair

**INTERFAITH RESOURCE
CENTER**
Elaine Stout

1998 GOALS

The CBOD is the Peninsula-Delaware Conference agent responsible for enabling local congregations in effective disciple-making. To this end, we seek to quest for higher quality, continuing to emphasize team ministry as the only effective tool.

We will pursue the following goals:

1. We will undergird the mission and vision of the Peninsula-Delaware Conference.
2. We will increase funding for leadership development, improved communication between CBOD and local churches to fulfill the mission of Jesus Christ to the world.
3. Local church disciple-making will be our only priority as we quest for quality in ministry.
4. The CBOD will continue to offer challenging and cutting edge opportunities in training within each work area: evangelism, worship, education, and stewardship.
5. We will continue to evaluate disciple-making plans to insure the highest quality.
6. Persons will be identified and trained in each work area as possible consultants to assist local congregations.
7. The New Vitality Ministry Consultant Ambassadors will continue to link resources

and training made available from conference. They will be deployed to assist/enable local churches to satisfy specific needs.

8. Older Adult Ministries will continue to resource congregations through timely mailings concerning vital information for older adults and training workshops.
9. Older Adult Ministries will continue to support a Single Ministry program in Peninsula-Delaware Conference. Also, on-going support will be provided for Congregational Health Ministries Program.
10. The Interfaith Resource Center will continue to provide up-to-date print and video resources for all local congregations. The center is committed to making their services accessible to all local churches within the Peninsula-Delaware Conference.

Older Adult Ministries

The Older Adult Ministries budget supported the following Older Adult Ministries Pilot Program implemented in 1996.

Sharing Our Services Program at Ezion-Mt. Carmel

The Sharing Our Services Program provides volunteer services for seniors through a factoring system. Volunteer hours are kept in a computerized bank and members may draw from the hours for needed services or donate the hours to another senior citizen.

Satellite Program at Coleman Memorial United Methodist Church

Health Ministries Program at Waugh United Methodist Church focusing on Seniors Health Education and disease prevention.

Intergenerational Program at Alalis Middletown Seniors and Youth Program to provide education focusing on ways to combat drugs in the community.

Single Ministries Workshop led by Rev. Candy Miles. The workshop was designed to assist leaders to obtain information on how to develop single ministries in a church.

Three mailings were sent to pastors through PUMH, Inc., that addressed older adults issues. Naomi G. Winchester served as consultant to the Older Adult Committee in 1996 and provided support services for each pilot project. The Older Adult Committee meetings are held quarterly.

Naomi G. Winchester was invited to attend the General Board of Disciple Training held in Tampa, Florida in February 1996. A conference for Older Adult Ministries was held by the Texas Conference in Houston, Texas and Naomi was the key note speaker. The invitation for Naomi G. Winchester to lead a workshop on Congregational Health Ministries is scheduled to be held at Scott Bennett Center in Nashville, October, 1997.

Naomi G. Winchester
Consultant

Rev. C. Wayne Cuff
Chairperson

Committee on Mission Education and Cultivation

Purpose: This committee is to equip local church mission leaders for their work of educating their congregation about mission and to cultivate increase mission involvement throughout the conference.

The following serve as mission secretaries: Joyce Jones, Easton District; E. Arthur Titus, Dover District; Harold Bolyard serves as consultant to the Easton District.

The chairperson prayerfully is waiting for the District Superintendents of Salisbury and Wilmington Districts' recommendations for mission secretaries on their districts.

Rev. Barbara A. Loper
Chairperson

1998 GOALS

1. To provide training for district secretaries.
2. To provide training for conference, district and local church mission leaders.
3. To promote events that celebrate and strengthen mission outreach and education in local churches on each district.
4. To encourage each district mission secretary to communicate mission activities to local church mission leaders through a newsletter.
5. To promote the Bishop Appeal for Africa on the conference district and local church levels.
6. To perform a district mission focus as a follow up to mission alive programs.
7. To cultivate youth involvement in at least one project on each district.
8. To promote covenant relationship with missionaries.

Salisbury Urban Ministries

Salisbury Urban Ministries has continued to strive to stimulate growth among our congregations through actual hands-on involvement in local missions on behalf of people in need.

God's Kitchen serves over a hundred meals each Saturday at Grace United Methodist Church. This feeding program is supported by our covenant congregations and three churches from outside our cooperating churches have been added to the rotating schedule. There are also opportunities provided for our churches to serve a meal together.

Salisbury Urban Ministries sponsored their second house for Habitat on Maryland's Lower Shore. Urban Ministries received a generous gift for the purpose of our churches working together to build a house for Habitat during their Blitz week in September, 1996. Volunteers, laity and clergy, worked with volunteers from other community congregations to make a dream come true for a Salisbury family.

The Educational Enrichment program focuses on preparing individuals for the GED test by providing tutoring and educational materials. Computers and accredited software have been purchased for this program in order to help clients overcome some of their barriers to learning. This program takes place at St. Andrews United Methodist Church. Volunteer instructors teach Math, English and Science.

The Super Pantry program provides instruction on food preparation, nutritional cooking, and personal development. Life skills classes include classes on parenting, budgeting, self-esteem, goal setting, and job preparation. Classes are held at the Maryland Cooperative Extension Office in Wicomico County. These classes along with the Educational Enrichment program are helping people who want to be empowered to change their lives economically and socially. Instruction is provided by the Maryland Cooperative Extension Office, and other organizations such as Life Crisis.

The Genesis program for new beginnings for at-risk male youth began with a pilot program in August. The program is based on a twelve step behavior modification concept. The goal of this program is to provide a healthy new beginning by providing educational and personal life skills intervention. The program has continued and has received local media attention. Classes were held at St. Andrews Church and recreational basketball was played at Asbury Church.

The Urban Choir Camp was held for the third year at Bethesda Church. This camp has helped in our objective of developing a unified United Methodist presence in Salisbury by our covenant congregations joining together in city-wide ministries. Twenty-eight children from various churches in Salisbury attended the camp. They presented a musical program entitled "Celebrate America! A Kid's Program of God and Country." An expanded camp will be held at Wesley Temple Church in August, 1997.

A lock-in was held at the Salisbury YMCA for the youth in our covenant churches and other area churches. Over 135 youth and adult leaders participated in the event. The lock-in was planned by the Youth Council that is comprised of four youth, adult youth leaders, and the pastors of the covenant churches. The purpose of the Youth Council is to promote unity, to give opportunity for mission and service, and to strengthen the youth ministries in our churches.

Congregations have also shared in leading a Good Friday Service and Discipleship Bible Study. Special services, Bible studies, joint confirmation programs, mission trips, and new joint worship services are planned in 1997. Preparations are being made for a joint weekly outreach worship service that will offer opportunities for hands-on mission experience.

Rev. Marsha C. Carpenter
Director

Division of Congregational Development

During 1996 this Division has lost the services of both Nancy Leathrum and Charles Covington due to their rotation off the division. This loss along with the added responsibility of the New Congregational Development funds has been a challenge for us. It is very important that each District be represented at the Division meetings to insure that interests throughout the conference are equally represented.

The Division has continued to process requests for money from the apportionment funds for Church and Parsonage Repairs and Construction, apportionment funds for New Church

Development, and funds generated from the repayment of previous loans. The loan and grant applications have been converted to word processor with minor changes to help in processing the requests. A new brochure was developed that outlines the grant and loan requirements and explains the application process.

The fast pace of changes in 1996 was both a challenge and a concern. There were about ten churches that received grants or loans. We were pleased to be able to provide funds to help one church complete a building that had been stopped due to lack of funds. It is always gratifying to be able to provide help for each project. It appears that the requests will be increasing during 1997 which is an exciting trend for our conference. It is my prayer that we will be able to provide for these requests.

1998 GOALS

The Division will continue to provide improvements in the grant and loan process. We expect to make the application process easier to understand. At the same time the Division would like to encourage spiritual development in congregations as well as physical development. This will require more information be provided at the time of the loan request as well as during the term of the loan. The Division may ask for data on the Church's growth that the loan money encouraged.

Earl Robinson
Chairperson

Division of Health and Welfare

In 1996, this Division has continued to sponsor and participate in programs and conferences; to further the cause of the important issue of HEALTH throughout our conference.

Four of our conference members attended a conference in Dallas, Texas, for Congregational Health Ministries Consultants. One of our members attended the Annual Meeting of the Committee on Older Adult Ministries in Tampa, Florida. Another attended the Interfaith Parish Nurse Educational Program at Shenandoah University in Winchester, Virginia. Two of our most active members attended the National Health Ministry Association Conference in Chicago, Illinois. Another attended the Parish Nurse Symposium in Chicago, Illinois. The Chairperson of Health and Welfare attended the Joint Training Event for the Northeastern Jurisdiction titled: "Leadership into the 21st Century." The chairperson also serves as an ex-officio member of the Board of Trustees of Peninsula United Methodist Homes, Inc. All of the members connected with H & W bring back "working tools" to help improve the issue of HEALTH throughout our Conference.

One of the big events that the Division helped other agencies, with related interests, was at the Peninsula-Delaware Conference African American Clergy and Laity Summit. This program had the theme of: "That You May Be Healed" and was held at UMES, Princess Anne, Maryland.

Throughout the year of 1996, the Division of H & W continued to mail to clergy members in the conference information on various health subjects.

The interconnectedness of health with spiritual, mental and physical well-being is one of the most important items that should remain on the agenda of the conference in the coming years.

1998 GOALS

1. To continue to assist local churches in the education of members on various health ministry programs through seminars and mailings.
2. To continue to train and expand the Health Ministries and Parish Nurse Ministry programs to reach out to more and more people within the conference area.
3. To assist in the further implementation of Delaware Region Health Ministries Network (DRHMN). This is an interfaith association of individuals, congregations, and institutions, joined together to promote whole-person health.
4. To continue the cooperative venture with other agencies to continue to spread the interconnectedness of health with spiritual, mental and physical well being.

Donald E. Alford
Chairperson

Division of Mission

The purpose of the Division is to promote mission within the Peninsula-Delaware Conference on the local, national, and world levels.

Volunteer in Mission teams from the Peninsula-Delaware Conference went to Costa Rica in January 1996 and Four Corners, New Mexico, in September 1996. Due to the positive results, VIM teams will be sent to both sites during 1997.

During 1996, churches were encouraged to become a Global Mission Partner through distribution of brochures and displays. Cornerstone UMC became the fifth church in the Peninsula-Delaware Conference to become a Global Mission Partner.

During January through September 1996, Contributions to UMCOR General Advance Specials were received from the following:

Wilmington District	19 churches or 22% of churches in the Wilmington District
Dover District	18 churches or 16% of churches in the Dover District
Salisbury District	15 churches or 11% of churches in the Salisbury District
Easton District	14 churches or 10% of churches in the Easton District

Carol Faye Sieg
Chairperson

1998 GOALS

1. Volunteers in Mission - To encourage persons within the Peninsula-Delaware Conference to have a hands-on mission experience.

2. United Methodist Committee on Relief - To increase giving of time, money, and in kind assistance to the United Methodist Committee on Relief, thus empowering the commission to respond to emergencies around the world.
3. Encouraging Mission Involvement - To encourage congregational and individual involvement in mission as well as support for missionaries.
4. Mission Speakers Bureau - To develop a resource of individuals who are willing to promote UM missions by sharing their personal mission experience and/or informing groups about the opportunities for mission involvement within the United Methodist framework.
5. Refugee Concerns - To promote and coordinate sponsorship of refugee families within Peninsula-Delaware Conference.

Division of Parish and Conference Ministries

Our Division has been on a "Mission Area Ministry (MAM) watch" during the year, as the Transition Team continued to work on delivering a system for ministry, that would incorporate Christ's commissioning of our Church. We thank God for their efforts, not only in terms of the prayerful Research and Development that have taken place, but for the community spirit, re-commitment and redirection to our common purpose, that have evolved.

Even as we anticipated the inevitable and emerging new concept of Mission Area Ministry, we proceeded with our ministry, conducting a workshop, a planning session and continuing to work with ongoing and some new ministries. These ministries address the current, urgent and changing needs of communities around our Annual Conference.

1996 was a good year.

We therefore salute and celebrate all successful ministries across our Annual Conference, with special reference to our present partners: the Methodist Action Program-Nueva Vida, Neighborhood House, Salisbury Urban Ministry, the Youth Ministries of Dale UMC, the Haitian Mission Congregation, the Dover District Hispanic Ministry (Children's Mission) and the OASIS Ministries.

We thank God for the vision and the missional fortitude that all these programs/ministries display. We nurture the hope that more of the same will be forthcoming from all around our Annual Conference landscape, in 1997.

Finally, I personally rejoice and wish to extend my gratitude to the members of the Division of Parish & Conference Ministries, namely, Rev. Elaine Ayres, Rev. Ronald Bell, Jr., Bert Deimer, Jr. (Vice Chairperson), Carolyn Dorman (Secretary), Rev. John Holden (MAP), Wayne Browne (Neighborhood House), Rev. Marsha Carpenter (Salisbury Urban Ministry) and for the work being done by Rene and Hilda Knight (Dover District Hispanic Ministry). We thank God for the lives that are being changed through our collective servanthood.

To God be all the Glory.

1998 GOALS

1. Our major goal for 1998, is to celebrate as often as we can, success stories relating to the implementation of viable Mission Area Ministries. This will be done as

follows:

- a. Obtaining brief descriptions from the MAM Program originators, and to the extent that they present unique opportunities for ministries, open a dialogue with the MAM Unit in question
 - b. Award small grants to Programs that are well thought out and which present solutions that can be used elsewhere.
 - c. Offer Help (in conjunction with Conference Secretary and Div. of Education & Cultivation (BOGM))
 - d. Celebrate, celebrate and celebrate via the Communicator and other means available to us, success stories relating to MAM
 - e. Present and provide opportunities for Division members and others to attend seminars and workshops, relating to our ministries
 - f. By developing models for delivering/broadcasting, successful MAM programs, from their originators, to other communities in our Annual Conference
2. While we tailor new and informed concepts for delivering of Missional Ministries for the new Millennium, we hope to continue sustaining those programs that have proven successful over the years, to the extent that we can.

We pray that God will continue to bless our Division and all our partners in ministry.

Arthur L. de'Souza George,
Chairperson

The Methodist Action Program

The Thirtieth Anniversary Celebration in October provided the opportunity to look back over the years at the varieties of urban ministries undertaken by the Methodist Action Program. Dr. R. Jervis Cooke outlined the hundred years of urban mission work that preceded M.A.P. and that lay the foundation for the development of this ministry both related to the Wilmington District office and yet independent of it. Just a few of the many programs and projects were highlighted in comment and in memorabilia. So much has been done, but so much remains undone.

Looking ahead has been a major emphasis of this year. Times are changing; M.A.P. has changed and must change some more. New suburban development reaches farther and farther into southern New Castle County and into Cecil County; rural churches need to learn to become suburban churches. Social and economic changes impact the City of Wilmington and its older suburban communities in ever increasing complexity -- and welfare reform policies are just beginning to be felt in 1997. The next thirty years will be much more difficult than the last; M.A.P. is developing new ministries that build on the successes of the past and that reach to the heart of our needs today and tomorrow: prophet, pastor, servant, healer, evangelist, teacher, mediator, and sustainer.

Urban ministry: definitions change every few years. Urban can no longer mean only the inner city. Urbanization impacts not only our Downtown, inner, and outer city neighborhoods but also our older, established, and mushrooming suburban communities. Some rural areas are quickly becoming suburban developments; all rural communities are overwhelmed by the secularization and urbanization of our civilization. Urban ministries have been the first wave of the Church's effort to engage the forces and pressures of economic, sociological, and psychological change; as the pace of change increases, the critical role of urban ministry to lead all of our churches into new philosophies and models of ministry becomes even more demanding. An old maxim parallels the effectiveness of a congregation's Sunday school today with the impact of its entire ministry in twenty years. Our Denomination's urban ministries in these next few years probably foretells our congregations' effectiveness in the next decades.

To create the most effective urban ministry we can discern, the Methodist Action Program is carefully rethinking and re-working its ministries. After two retreats of the Board of Directors, the historic emphases were refined into the following statements:

- VISION Creating
 Communities of
 Compassion through
 Christian Faith in Action.
- MISSION Helping Individuals, Congregations and Communities
- Meet Human Needs
 - Promote Positive Social Change
 - Facilitate Church Development
- Through the Transforming Power of Jesus Christ.

CONSTITUENTS:

1. Wilmington Metropolitan Area
(Cecil, New Castle, and Salem Counties).
2. The poor and disadvantaged -- economic and spiritual.
3. Children.
4. United Methodist Churches.

A Vision Task Force, representing the clergy, the laity, and the communities of City and suburban Wilmington, southern New Castle County, Cecil County and the Peninsula-Delaware Annual Conference, is being asked to recommend goals, strategies, and programs to be incorporated into a five-year work plan. There are so many needs and there is so much opportunity; M.A.P. intends to engage our Church in the most critical concerns and issues of our community. As we design and develop these ministries, we will invite the entire Church to share the vision and to join the ministry and mission of proclaiming and offering God's love and hope to our neighbors and neighborhoods that feel unloved and hopeless. While God's new plan is being discerned, the Methodist Action Program continues to provide important servant ministries to the Wilmington community and beyond.

The collaborative Homeless and Homeless Prevention Ministries at Old Asbury Church have been enhanced and extended during this past year. The Emmanuel Dining Room program of the Roman Catholic Church's Ministry of caring is now serving an average of 175 meals a day, seven days each

week. The Men's Center of Friendship House has extended and expanded its several ministries since coming into Old Asbury Church in December, 1995; it helps men move from life on the streets to more normal productive life patterns. Both of these agencies are being provided programming and administrative space without cost through a State of Delaware Grant-in-Aid.

In April, 1996, the Common Bond ministry was provided meeting space and in October was received as a project of the Methodist Action Program. The Common Bond ministry is men and now women and children who are coming off the streets and who are ministering to those still living on the streets and in shelters. Mr. Tyrone Wilson, Program Coordinator, was himself homeless a year ago; he and a growing number of men and women are now in their own homes. Common Bond conducts a number of ministries including Saturday Morning worship, daily prayer before work, several Bible studies each week, a hair cutting ministry, summer beach trips, Saturday \$1.50 movie trips, and Homeless Awareness Month activities. Common Bond, an outspoken evangelical preaching program, is M.A.P.'s contribution to the collaborative homeless project; together we offer food, shelter, guidance, hope, help, and the spiritual gifts of worship, Bible study, prayer, and personal testimony.

After a year and a half of development, on February 18, 1997, the Ecumenical Support Ministry began operating as a homeless prevention program in the Old Asbury Church. This cooperative ministry of some twenty area churches provides financial and other assistance for basic human needs of individuals. Careful and through case work provides the churches' resources of information, referral, and money to the most needy and responsible people. Initial programming is limited to approximately \$9,000 per month in financial assistance; as the number of participating churches grows, the amount of available money and volunteers is expected to increase.

Old Asbury Church, established in 1783 partially by soon to be Bishop Francis Asbury, the "mother" church of all of the Wilmington Methodist Churches (United, A.U.F.C.M.E., A.U.M.P., A.U.M.E. and in some sense A.M.E.) is now home to four church-based homeless and homeless prevention ministries that include a special congregation designed for the unique needs of homeless people.

In addition to ministries at the Old Asbury Church, the Methodist Action Program operates an Hispanic senior center (Centro Los Abuelos -- the Grand Parents' Center), food assistance programs, and a cooperative M.A.P. WALK for Housing which is co-sponsored by PNC Bank.

The Methodist Action Program provides financial assistance to the After School Educational Enrichment Program of the Ezion - Mt. Carmel UMC, the Outpost program of the Harriet R. Tubman Community UMC (formerly the Brandywine-Trinity UMC), and youth programming at the Dale's Memorial UMC in Middletown. M.A.P. is coordinating efforts with Camp Pecometh to provide scholarship assistance for needy youth for participation in this important Conference program. And, M.A.P. is spearheading an effort to redevelop the Delaware Ecumenical Council on Children and Families to help "at risk" neighbors and neighborhoods get connected to the available public and private services that they so much need; being the connecting link, the congregations are the catalysts that bring healing and hope to our communities and thereby earn the respect and attention of our residents.

Finally, the Methodist Action Program assists with three new church programs. Nueva Vida (New Life) is a mission congregation directed to the Hispanic community; M.A.P. provides financial subsidies and administrative assistance to its operations. Hope Church in Pike Creek, our newest mission congregation, is just two years old; M.A.P. provides it administrative assistance.

Common Bond is a project of M.A.P. that provides religious programming developed specifically for homeless people. Conversations are beginning in southern New Castle County and in Cecil County concerning the offering of appropriate church structures and styles for new suburban developments. As God leads us, we will develop new and renewed congregations throughout our urban environment.

The Methodist Action Program is in some ways an extension of the Wilmington District Office. Many of The United Methodist Church's social concerns are addressed in one way or another by M.A.P. programming. The Methodist Action Program's historic church development projects (Korean Church, Cornerstone Church, Nueva Vida Congregation, and Hope "Church" congregation) and future efforts all address a primary concern of the Conference and of the General Church. In other ways, M.A.P. is an independent agency that can address human needs (e.g., collaborative homeless ministry), social change (e.g., the "Prophetic Concerns" project soon to be initiated), and even church development (e.g., Common Bond) in ways that are not so available or comfortable for a local church, the District, or even the Conference. Therefore, M.A.P. complements the Conference; it extends and enriches the Church's programming.

The Methodist Action Program packages public, private, and Church money to make maximum impact on human service, social change, and church development. The Conference's \$92,000 is matched with \$300,000 to \$400,000 in other funds plus \$400,000 to \$500,000 of in-kind contributions to produce excellent programming for which the United Methodist community is recognized. Nowhere else does the Conference get so much for its money.

John F. Holden
Executive Director

Neighborhood House

Ministry and services to families, youth and children continued to be a major focus of Neighborhood House in 1996. Programs and activities reached over 6,500 unduplicated individuals.

Community outreach took many turns. Comprehensive case management targeted families living in South Wilmington, Middletown-Odessa-Townsend area, and communities surrounding the Rosehill Community Center in New Castle County. The program provided and coordinated support services to households to stabilize their housing and economic conditions, offered a long-term resolution to crisis situations, and assisted low-income households to achieve economic and family sufficiency.

Of those served 21 achieved three or more of the goals they set for themselves and 25 made some achievement with two or more of their goals.

Some of the problems and need areas were housing problems, mental health problems, medical problems, employment needs and illiteracy.

Youth Development

Staff organized year round activities with an emphasis on skill development. The program served 452 children and youth.

Fourteen youth, 13 to 17 years of age, spent the year learning valuable skills of how to operate their own business, Southside Teen Ink. They produced and designed memo pads, customized note pads, greeting cards, personalized calendars, stationary, business cards, programs and certificates. The work enhanced their computer skills.

The youth held positions in the business such as CEO, Operations Manager, Finance, Production, Sales, and Marketing Manager. Local professionals conducted workshops relating to business development. Their financial rewards were nominal, both educational benefits derived from learning organizational and business management, leadership and conflict resolution were of great value.

The CEO of Southside Teen Ink wrote with the changing times in our world, we pride ourselves on the motto of young people trying to do the right thing. We feel our business taught us responsibility, how to better adapt to the adult world, and at the same time, keep us off the streets and involved with positive work.

In September 1996 the Neighborhood House School of Hope which operated under the auspices of the New Castle County Alternative Education Consortium had an enrollment of 14 youth. The youth were assigned to school through their school districts because of behavior problems. Services included, but were not limited to classroom instructions, life skills training, individual and or small group counseling, family intervention, and monitoring. The academic component was designed by a recent retired school principal from the Christina District.

Housing Services

Neighborhood House' Housing Services provided counseling to 712 unduplicated households in 1996. One hundred thirty eight families became homeowners for the first time. This represents over \$11,500,000 in mortgage dollars leveraged.

A total of \$23,647 was spent to assist one hundred nine families maintain or acquire housing.

Child Care

One hundred twenty five children, ages one to twelve, were enrolled in child care. The program is licensed by the State of Delaware and participates in the Child Care Food program.

Wayne Brown
Executive Director

1998 GOALS

1. Promote community and economic development.
2. Provide a range of services and resources to help families and individuals develop long-range solutions to their problems and needs. Toward this goal we offer: (a) employment counseling including support for clients with potential for entrepreneurship, and (b) educational and training opportunities for children, youth and adults.
3. Promote and provide recreational, cultural and enrichment opportunities and programs.

4. Promote and provide housing development and housing to: (a) increase housing opportunities for low and moderate income families in and around South Wilmington and in the MOT area, and (b) counsel individuals throughout New Castle County in accessing housing.
5. Assist those in the community in greatest need to obtain the necessities of daily living.
6. Broaden the base, and improve the quality of financial, physical and human resources available to Neighborhood House.

Peninsula United Methodist Homes, Inc.

The following information about Peninsula United Methodist Homes, Inc. (PUMH) is printed because the Conference and PUMH share a common mission although the Conference does not have any financial or legal responsibility for PUMH.

(A Covenant of Affiliation Between PUMH and the Peninsula-Delaware Annual Conference of The United Methodist Church, adopted June 1985.)

MISSION STATEMENT

In keeping with the strong religious heritage expressed by our founders in 1954, we are committed to providing the highest possible quality of life for the older adults whom we serve. We meet their changing needs compassionately and efficiently by maintaining our leadership in standards of excellence in retirement and health care services. We affirm the individuality and dignity of our residents and employees, strive for diversity among them, and pursue our ministry of care in a socially responsible manner.

STATEMENT OF VALUES

- *** We believe in the individuality and dignity of everyone involved in our ministry.
- *** We believe in employing and serving persons of diverse backgrounds.
- *** We believe in enhancing the quality of the physical, social, emotional and spiritual life of our residents and staff.
- *** We believe in fostering an environment of honesty, integrity, justice, compassion and open communication.
- *** We believe in maintaining a caring community of residents, staff, volunteers and their respective families.
- *** We believe in adhering to the highest ethical standards.
- *** We believe in achieving financial strength and in using sound business practices.
- *** We believe in treating our business associates as partners in fulfilling our mission.
- *** We believe in carrying out our ministry in a socially responsible manner.
- *** We believe in recognizing the dedication and devotion of our staff and volunteers.
- *** We believe in listening and responding to the cares and concerns of our residents and staff.
- *** We believe in encouraging innovation and welcoming ideas and suggestions.

PUMH continues to provide retirement housing and health care services to approximately 1300 senior adults through the three continuing care retirement communities which it owns (Methodist Country House, Greenville, Delaware; Cokesbury Village, Hockessin, Delaware; Methodist Manor House, Seaford, Delaware), the continuing care retirement community which

it manages under contract (Heron Point of Chestertown) and a skilled nursing facility which it also operates under contract (Layton Home, Wilmington, Delaware).

In last year's report I noted that for the past several years we have been up-dating the Methodist Country House and the Methodist Manor House to make them attractive to retirees today. This has meant already over fifteen million dollars of renovation and new construction at the Methodist Manor House and approximately eighteen million dollars in work at the Methodist Country House. We are now planning to add another wing of apartments (Henlopen Wing) at the Methodist Manor House. This will include an aquatic wellness center on the ground floor which will also be open to senior adults of the Seaford area. At the Methodist Country House there continues to be renovation of the studio units into one and two bedroom apartments and the construction is planned of an activity/wellness center. Refurbishments are also being planned for Cokesbury Village, which was opened in 1978.

To help finance new construction projects and to greatly strengthen its benevolence program, PUMH embarked in 1996 on a one and a half million dollars capital campaign for the Methodist Manor House, a million dollar capital campaign for the Methodist Country House, a million dollar capital campaign for Cokesbury Village and a ten million dollar benevolence campaign. We want to increase our ability to enable more people of moderate income to live in our retirement communities. We are also planning some renovation work for the Heron Point health center.

In 1996 we also launched a million dollar capital campaign for work at Layton Home in Wilmington. This is phase two of a two million dollar campaign, the first million having been raised two years ago.

At the annual meeting of the Board of Trustees in September 1996, PUMH presented its George H. Piguero Founders Award to Mrs. Naomi G. Winchester. In June 1996, she retired from PUMH after serving ten years as its aging ministries consultant. She was cited for her outstanding service as a diaconal minister with PUMH in helping local churches and community groups expand and deepen their services to the elderly. She gave special attention to the African American churches and ministers of the annual conference.

At the annual Layton Home dinner in March 1996, the Amelia Layton Founders Award was given to Robert D. Ullrich who had previously also received the George H. Piguero Founders Award. Mr. Ullrich was chairman of the PUMH board when it assumed management responsibility for Layton Home in August 1987. Layton Home residents are predominantly African American and 95% of the residents are on Medicaid. This makes Layton Home the highest provider of Medicaid skilled nursing services in Delaware.

We are deeply appreciative of the continuing support which annual conference churches and persons give to the benevolence work of PUMH. The benevolence assistance which PUMH provided in 1996 to residents unable fully to meet the fees totaled \$378,000. As noted above, we wish to expand this amount so we can serve more persons of limited incomes. PUMH has an active annuity program and other charitable instruments through which interested persons can support this important benevolence ministry and also receive income for themselves. Inquiries should be directed to the PUMH fund development office, 302-777-6800.

W. Laird Stabler, III
Chairman of the Board

Richard C. Stazesky
President/CEO

Peninsula United Methodist Homes of Maryland, Inc.

The following information about PUMH of Maryland, Inc. is printed because the Conference and PUMH of Maryland, Inc. share a common mission although the Conference does not have any financial or legal responsibility for PUMH of Maryland, Inc.

(A Covenant of Affiliation between PUMH of Maryland, Inc. and the Peninsula-Delaware Annual Conference of the United Methodist Church, adopted June 5, 1990.)

1996 continued to be a year of growth in terms of the occupancy of Heron Point of Chestertown, Maryland. This facility is owned by PUMH of Maryland, Inc. and is managed under contract by Peninsula United Methodist Homes. As of the end of 1996 the facility had achieved 86% occupancy of its 192 units. Heron Point continues to have a slower fill up then is customary with continuing care retirement communities because it is located in a small town rather than in a densely populated area. Most residents in continuing care retirement communities move from within 15 to 20 miles of the facility. The vast majority of those who choose to live at Heron Point come from areas 50 to 100 miles distant from Chestertown. Thus, it is a far more significant decision to move into Heron Point then to move into most retirement communities because it involves not only moving into a retirement community but for the most part moving out of one's customary area of residence into a new one where one must make new friends, join a new church and create a whole new network of relationships.

The unique thing about Heron Point continues to be the very high proportion of residents who are actively involved in various types of community service activities in Chestertown and surrounding areas. The residents contribute an enormous amount of talent, time and money to these service activities.

In September 1996 the Rev. Kenneth S. Valentine, pastor of Kent Island United Methodist Church, was elected chairman of the Board of Directors.

Rev. Kenneth S. Valentine
Chairman of the Board
PUMH of Maryland

Richard C. Stazesky
President/CEO
PUMH

BOARD OF HIGHER EDUCATION AND CAMPUS MINISTRY

The major program emphasis in 1996 was the Inter-Campus Retreat, held from April 12 - 14, 1996 at the Carousel Hotel in Ocean City, MD. This was the second annual retreat and its purpose, as in 1995, was to bring together students from all the campuses within our Conference for common learning, worship and social interaction. The further intent was to promote a spirit of communication and cooperation among the various campus ministries. Thirty-six students, thirteen advisors and four facilitators attended the Retreat. There were representatives from Wesley College, Salisbury State University, the University of Maryland, Eastern Shore, Delaware State University, and the University of Delaware. Twenty-five of the participating students filled out evaluations, which were overwhelmingly positive. Their responses indicated that the Retreat was indeed successful in fostering communication, intellectual exchange and spiritual growth among those who participated. Concerns that will need to be addressed in planning future retreats include the increasing cost of holding the event at Ocean City, and some negative feedback in the area of the worship experiences, particularly with regard to the need for more diversity in worship and music.

The Board once again hosted a representative from the Black College Ambassador program. Mr. Stirling Norris visited our Conference in June and addressed Annual Conference during his visit. Dr. Homer Minus acted as host for the Board and organized Mr. Norris's itinerary. The purpose of continuing support of this program is to promote the Black College Fund in our Conference.

The Board also continued to support the Methodist Student Day Offering in 1996, and we were pleased that \$418.55 was contributed. We would like to work next year to see that amount increased. The Board awarded two Merit Scholarships, which were funded by the ten-percent return to the Conference from Student Day offerings. The recipients were John Wesley Moore, a student at Wesley Seminary, who plans to minister to the Native American community, and Clarence Franklin Beauchamp, who is attending Wesley College.

The Board promoted Africa University with a display at Annual Conference in 1996. Additionally, a video on the work of that University was presented for our Board members at our June, 1996 meeting.

At its December, 1996 meeting the Board voted to make program grants of \$250 to the Wesley Foundations of each of our five campuses. We have asked that the campus ministers report back to us on the use of these funds during 1997.

Mrs. Eileen Schuchardt continued to serve faithfully as our Board secretary during 1996, and we are grateful for her dedication and energy.

1998 GOALS

We will work to facilitate communication between our local churches in the Conference and campus ministries in order to insure that our students, wherever they may be studying, will be aware of and encouraged to become part of the campus ministries at their institutions. We will have in place by 1998 a mechanism (being developed in 1997) for local church ministers to report to the Board where young people in their congregations are studying.

We will also encourage local churches to sponsor programs on campus ministry with speakers provided by our Board and our campus ministers.

We will also work to develop a video on campus ministry in the Peninsula-Delaware Conference to be made available to local churches. Further we will continue to distribute a Guidebook for Campus Ministry, to be developed in 1997.

We will distribute to all local churches information on United Methodist loan and scholarship opportunities, and we will continue to fulfill our role in selecting recipients of the Conference Merit Scholarship(s).

We will, after a two-year interval, assume our responsibility as a Board to assess the work of our campus ministries. We will evaluate the ministry at Salisbury State University in 1998.

We will hold an Inter-Campus Retreat or other event(s) to promote spiritual growth, cooperation and communication among the students and ministers involved in campus ministry in our Conference.

Finally, we will continue to host a Black College Ambassador at Annual Conference to promote the Black College Fund; we will continue and increase our commitment to and support of Africa University; and we will promote United Methodist Student Day.

George R. Shivers

C h a i r p e r s o n

Wesley Foundation
Wesley College

Wesley College continues to live out its mission by providing an education leading to associate and baccalaureate degrees for its students. Wesley made major decisions to enhance its programs and update learning technology available for student use. Our computing capabilities have significantly increased and Wesley has added limited access to the Internet. In support of its students, faculty, and staff, Wesley uses the financial support of the Peninsula-Delaware Conference in three areas: Chaplaincy Program, Student financial Aid, and Direct Program Support. The Financial Aid categories include ethnic minority scholarships, pre-ministry scholarships, aid to dependents of United Methodist Clergy, and nursing scholarships.

We offer 20 baccalaureate and four new master's degrees. Our graduate programs in education and nursing are growing rapidly and our ADN to MSN program, allowing practicing nurses to transition from an associate to a master's degree, is unique in our state. We have revised our curriculum and created a core which brings the entire academic program into collaboration to prepare students to earn a living and live a life. Our dramatic campus master plan will guide us well into the 21st century. Its first expressions are built, dedicated and paid for in the form of a new building at our athletic complex and the complete renovation of a popular student gathering place in the center of the college.

Wesley's target clientele are persons in and beyond the several hundred congregations which constitute Peninsula-Delaware Methodism who desire a college education. Our clientele range from those who are just out of high school to those who are retired and seeking enrichment in their retirement years. With the offering of a Master of Science Degree in Nursing, Wesley targets men and women who are already practicing in the nursing field who have a desire to pursue a graduate degree in nursing.

Our student body is inclusive, embracing adult women and men of all ages, races, religious heritages and nationalities. Though Wesley college is goal-centered, it is also person-oriented. Education is concerned with the whole person. While academic excellence is a primary objective of the College, an education is much more than the sum of all academic work. We encourage all members of the College community to discover and appreciate cultural, aesthetic, and religious realities that are vital to personal growth and development.

Our fine alumni include some very prominent Delawareans, including some elected to state and national office. We are in the service of over a thousand students this year and are a respected asset of a dynamic capital city. Our economic equivalency impact on Dover approaches \$40 million. We make our facilities available to many groups, including The Community Singers and the children's Theater, who have proudly presented again and again from the Wesley stage.

Our 12 acres of outdoor athletic facilities serve men's and women's NCAA Division III sports and our record of wins in most sports has ranked us nationally. Since 1989 no senior football player has failed to graduate from the college. We have created a Winterim Study in London and recently expanded it to include Paris. We have opened a Japanese initiative and enjoy a rich international presence on our campus in supplement to American students from 13 states.

We facilitate, and locate on our campus the Wesley College/Dover Century Club Literacy Volunteers of America for Kent County. This summer, with the aid of a \$150,000 grant from the Jessie Ball duPont Fund, we will be in the daily aid of approximately 100 students whose needs we will meet in cooperation with the Delaware Boys' and Girls' Club. We have petitioned to be the location of a Charter School and have just joined a community

renewal project.

We acknowledge the great good work that God is doing on our campus, in our community, and in our churches, yet, there remains much to be accomplished. Accordingly, every sinew of our being will be stretched to straining in our effort to meet the mandate of the Peninsula-Delaware Conference, namely, "to serve [this] present age [our] calling to fulfill".

THE CHAPLAINCY

The Chaplaincy Program continues to give focus in three areas:

- 1.) Providing opportunities for spiritual growth for the Wesley College community.
- 2.) Cooperating with the President, the Trustees, the Bishop, and the leadership of the Peninsula-Delaware Conference of the United Methodist Church, to craft and maintain a meaningful covenant relationship between the College and the Church.
- 3.) To determine those ways in which the values of the Church may be reflected in the conduct of the mission and daily life of the College. Together the Annual Conference and the College have taken on a shared ministry.

Examples of our shared ministry are evident in Wesley's Gift Sharing Program as local churches and pastors are consulting with members of the Wesley community to strengthen local church programs, or design continuing education opportunities. Another example of shared ministry is the cooperation between Camp Pecometh and Wesley College. This June, Wesley and Pecometh sponsored the second annual Computer Camp on the Wesley College campus. Discussions between Wesley College and the Peninsula-Delaware Conference Health and Welfare Ministry within the bounds of the Peninsula-Delaware Conference. Ms. Jennifer Cinelli, a Junior at Wesley College, continues to serve as student intern for the 1996 Delaware Legislative Session in order to bring before the Board of Church and Society legislative updates on Bills and Hearing Schedules, while keeping legislators in Delaware familiar with the Social Principles of the United Methodist Church.

Our shared ministry is one that gathers strength and momentum as we seek to forge new paradigms for mission and ministry, while simultaneously being faithful to the vital message of God's grace, love, and justice in a complex world. We understand that our future must be grounded in our heritage, our theological perspective, and our sense of responsibility; but most of all it must be grounded on a firm missional foundation that will carry us into the twenty-first century.

1998 GOALS

1. To continue to enhance recruitment and retention and to implement methodologies which will discover students who will value the mission of the college and bond quickly with the Wesley College experience.
2. To strengthen our gift income yield that our program-driven Campus Master Plan may be implemented in a timely manner and introduced to a wider and wider constituency of interested persons.
3. To continue the daunting process of a meticulous self-study in preparation for Wesley's next regularly scheduled on-site reaccreditation visit from the Commission on Higher Education of the Middle States Accrediting Association. It will take more than

a year to prepare effectively for this critically important examination. All constituencies of the college will become engaged with the self-study process.

4. To cooperate increasingly with the Church in engaging the Church and Wesley College together in outreach to the wider community while giving steady witness to reflecting the values of the Church in the life and activities of the college.
5. To continue to craft policies and take actions which will contribute to the creation of a holistic campus environment of common purpose, caring, tolerance, inclusiveness, responsibility, and service which is the heart of our idea of community.
6. to continue giving emphatic attention to making real our resolve to bring ethnic minorities into the mainstream of the college.

Reed M. Stewart
President

Lehman R. Tomlin
Chaplain

Wesley Foundation
Delaware State University

Wesley Foundation at Delaware State University (D.S.U.) participated in the Martin Luther King, Jr. Celebration on Campus. April 12-13-14 we had our Intercampus Retreat at Ocean City, MD. This retreat brought together campus ministries from campuses within our Peninsula-Delaware Conference boundaries. We were able to take 20 students from D.S.U.

In May we cooperated with the Delaware State University Gospel Choir to have a Gospel Extravaganza. The week of July 21-26 Wesley Foundation was host to the Howard Bailey Life Enrichment Program on campus for their Summer retreat. This proved to be a really exciting and rewarding venture for HBLEP, Wesley Foundation and D.S.U. Many students and faculty of D.S.U. participated for the first time with HBLEP, and everyone benefitted.

In September we distributed Orientation '96, a magazine for first time college students produced by the General Board of Higher Education and Ministry. In October we began our weekly meetings with the Fellowship of Christian Athletes. November 2nd we worked with other ministries on campus to have a Homecoming evening worship service. November 19-20-21 Wesley Foundation sponsored a religious emphasis week in which other campus ministries participated.

Homer W. Minus
Director

1998 GOALS

1. Continue Sunday Afternoon Worship Services
2. Cooperate with other campus ministries in worship and mission
3. Be a spiritual presence at Homecoming
4. Sponsor a religious emphasis week
5. Visit local churches to talk about campus ministry
6. Support Whatcoat (Dover) Church in its food ministry

Wesley Foundation Campus Ministry
Salisbury State University

The Wesley Foundation of Salisbury State University had another successful year in 1996. Our Wesley Foundation provided a weekly Bible Study and fellowship for the students at the University. After enjoying food and fellowship, we used a devotional style book along with our study Bibles for our time of study. Included in the topics for study were various issues relating to everyday experiences confronting students on the college level. This provided the students of this organization with the source of support and encouragement for the difficult times they sometimes encountered and dealing with the uncertainty of college life. Our fellowship continues to grow in number.

Salisbury State Wesley Foundation has been involved in several activities both on and off campus. Again this year, we were involved in an intercampus retreat in April in Ocean City, MD. A picnic ending the 1996 spring semester was hosted in Ocean City. Our return in the fall brought forth participation in Homecoming by one of our members in the court. Our group attended a Christian concert in October at the Civic Center in Salisbury. Each of our students does some form of independent volunteer service. As a group in 1996 we adopted a family through social services for Thanksgiving and Christmas. This was a very rewarding and meaningful experience for the students. As a group they also were involved in activities on campus with some of the other activity organizations. Many of the members and I attended worship services at some of the local churches to help make our presence known and to share in their worship experience. We purchased new study Bibles for the new students and a one volume Bible commentary for the students that received Bibles last year. These were presented as Christmas gifts at our last meeting of the Fall semester. Our presence at Salisbury State University is touching students lives with the spirit of hope and the Good News of Jesus Christ. I am genuinely grateful for the opportunity to be a part of this ministry. We continue to thank God for what has been accomplished, and look forward to the coming year for the opportunities it brings.

Vera J. Paterson
Campus Minister

1998 GOALS

1. To provide opportunity for spiritual growth within the college campus setting and to promote outreach to the un-churched at the university campus.
2. Student participation in community outreach through volunteer programs.
3. Encourage members to broaden their Christian experiences by other means outside of our fellowship.
4. Prepare the students for future involvement and leadership in the United Methodist Church.
5. Group service projects.
6. Weekly fellowship to build spiritual awareness through Bible study.
7. Encourage the return of intercampus retreats with the other Wesley Foundations.
8. Outreach to increase membership.

Wesley Foundation Campus Ministry
University of Delaware

The United Methodist Student Movement is alive and well at University of Delaware! We continue to be a vital part of the campus community witnessing in and through our Wesleyan heritage by our presence and our mission for The United Methodist Church. As we encourage the integrating of knowledge and spirituality through an intellectual, spiritual, and material ministry to all God's people, we hold to the vision of the One who has called us to be faithful to the teachings of Jesus the Christ. We are a mission field ministry of the Peninsula-Delaware Annual Conference.

Being in ministry on a campus in the late 20th century provides for interesting and challenging opportunities. The toughest challenge is the raising of funds to support our United Methodist presence at the largest academic institution within the boundaries of the Peninsula-Delaware Annual Conference. The students are interested in the presence of the church, the administration encourages the presence of the church, yet we as the church struggle to maintain our presence. The Board of Directors have prayed and worked without ceasing to raise the funds necessary to maintain a full-time ministry. The efforts in fund raising have been successful to an extent, however, our expenses continue to increase due to growth. The conference support has not increased for the past nine years.

The covenant with the Newark United Methodist Church provides Wesley Foundation with much support. Many of our students attend weekly worship services and have been liturgists or communion servers. A highlight each year is the one Sunday designated as University Sunday. The students look forward to this Sunday when they provide all the worship leadership and share with the congregation what is happening in campus ministry. Twice a year, this church family prepares Exam Week Survival Bags for the students during a crucial time - FINALS.

Opportunities for multi-cultural, ecumenical and interfaith experiences on campus continues. With this generation being the first generation to come of age in a religiously pluralistic society, they are very interested in how other religious traditions depict Jesus. This leads to overly exuberant eclecticism. The multi-religious dialogue is frequent and interfaith and ecumenical worship is experienced. The Wesley Foundation Campus Ministry at the University of Delaware is known for our multi-cultural commitment as we share in programming with the other communities of faith on campus.

Again this year Wesley Foundation was the leader in the Interfaith Celebration of Lights. The Religious Concerns Caucus sponsored the worship service. Another worship service which Wesley Foundation hosted was the Universal Day of Prayer for Christian Students. Asked by the administration of the university, our campus pastor led an interfaith worship service for Sexual Assault Awareness Week. This worship service was a first for the University of Delaware. These worship services were well attended and have been requested to be repeated in another academic year.

We currently have three former Wesley members involved in professional ministry. Drew Cottle is in his second year at Perkins Theological School. Patty Cleveland is serving in Serbia at the Center for Nonviolent Conflict Resolution through the Brethren Volunteer Service. Angie Burkholder is teaching children in the mission field in Bolivia.

Jesus the Christ is center to all our activities. Our spiritual growth is the center for our lives through retreats, worship, Bible study and Sunday Fellowship. The student lounge provides a quiet, sacred space for the students to meditate, sleep, eat and study. Holding fast to our belief that social activities are an important part of our Christian fellowship, we have shared in parties, sport activities, movie nights, eating, tailgating, Christian rock concerts, hayride, and various other activities. Several students attended the Northeast Jurisdiction Student Movement retreat to help plan for a conference in the fall of 1997. Laura Alexander, an active member of WFCM,

was selected to be on the Steering Team for the conference.

Committed to living our Christian discipleship, we continue our service projects in love for the community. We have cleaned our highway, served at Hope Dining Room, served at PeaceMeal, staffed our table at Alternative Christmas, sponsored a Blood Drive and collected gifts for persons living with HIV/AIDS. Several of our students volunteer on the AIDS Hotline, the Literacy Council program, Big Brothers/Sisters and various other community service projects.

The Wesley Foundation Campus Ministry continues to be in ministry to the whole campus community. Our Campus Pastor/Executive Director serves on the President's Commission to Promote Racial and Cultural Diversity, the Commission on Sexuality, Sexual Assault Awareness Week Team, the Campus Diversity Unit, the Denominational Campus Ministers' group, the University Religious Leaders' Organization, the Religious Concerns Caucus, New Student Orientation Diversity leader, NCBI Welcoming Diversity worship leader, mentor for colleagues in campus ministry (locally and nationally), developing and leading workshops for the professional staff of Residence Life. Pastoral care/counseling is provided to the campus community either by referrals or by individual request.

The vital presence of The United Methodist Church is the University of Delaware through the Wesley Foundation Campus Ministry. The United Methodist Student Movement is growing at University of Delaware. God is ever-present in our challenging ministry as we continue to be faithful people, nurturing faithful minds for faithful lives. The church is needed on our campuses. May we as the church never forget the importance of the mission field called a university/college campus. It is part of our Wesleyan heritage.

Laura Lee C. Wilson
Campus Pastor/Executive Director

Mission Statement

The Wesley Foundation Campus Ministry at the University of Delaware, a mission carried out in and through the love and grace of Jesus the Christ, provides a program focusing on the spiritual, service, stewardship and social aspects of the Christian life. In these times of challenge, questioning and growth, this ministry, guided by the Holy Spirit, is offered to the university community. The Wesley Foundation Campus Ministry provides a vital United Methodist presence at the University of Delaware.

1998 GOALS

1. To provide full-time pastoral leadership, opportunity for spiritual growth, as well as physical and educational nourishment for the university community.
2. To provide outreach to the de-churched at the university campus.
3. Continue the active participation in community service projects and explore opportunities for mission work experiences.
4. Encourage students to consider professional ministries as vocations, and to provide training opportunities for future lay leadership within the church.
5. Continue to support students who are in the ordination or consecration process.
6. Promote with the student fellowship an awareness of social and societal issues and their relationship to the Book of Discipline.
7. Continue to develop a relationship with ethnic groups, to provide ministry to

- foreign students and to foster Christ-like acceptance and respect for all God's children.
8. Provide information about Wesley Foundation's ministries and programs to conference churches.
 9. Encourage and support the liaison ministry between the religious community and the administration at the University of Delaware.
 10. Seek additional means and methods of fund raising to maintain financial stability and security.
 11. Foster Board of Directors development.

Wesley Foundation Campus Ministry
University of Maryland Eastern Shore

This has been a significant year for the University of Maryland Eastern Shore, therefore making it a significant year for the Wesley Foundation on campus. Dr. William P. Hytche, after twenty years as President of the university, retired. This was a year of saying goodbye and anticipating what 1997 would bring under the leadership of Dr. Delores Spikes who became President on January 13, 1997.

This has also been a significant year for the Wesley Foundation of U.M.E.S. because the director was changed. The Rev. Jessyca Stansbury-McCargo gave leadership to the Wesley Foundation for one year (July 1, 1995 - June 30, 1996). The Rev. Charlotte A. Nichols became the new director on July 1, 1996. Under the leadership of the Rev. Jessyca Stansbury-McCargo, approximately 15 students attended the Inter-Campus Retreat in Ocean City along with a number of the board of directors from the Wesley Foundation. The Wesley Foundation also celebrated Religious Emphasis Week with the Rev. Ronald Bell, Sr. preaching U.M.E.S. Day at Metropolitan United Methodist Church.

This year, under the leadership of Rev. Charlotte A. Nichols, the regular bible study on Thursday night has continued. Approximately twenty students attend the bible study each week. The students are studying the book of Acts applying it to their present day situations. The Wesley Foundation students also hosted a Christmas party for all of the religious groups on campus. There are regular chapel hours each week so the students can talk to the campus minister/director or set up an appointment that would fit their schedule.

As the Wesley Foundation Campus Minister, I have been invited to give invocation and/or benediction at various occasions giving me the opportunity to be visible to the administration, staff and students. This visibility allows others to be able to more easily seek me out if they need my service.

I am indebted to the board members of Wesley Foundation, Metropolitan United Methodist Church, and the Peninsula-Delaware Conference for giving me the opportunity to serve on behalf of the whole conference in this vital and critical ministry.

Rev. Charlotte A. Nichols
Campus Ministry/Director

1998 GOALS

1. Provide opportunities for students to experience spiritual growth (bible study, etc.)
2. Participate in activities that build relationships with other Wesley Foundations (ex. Inter-Campus Retreat)
3. Participate in mission projects (ex. tutoring, food drive)
4. Encourage students to find places of worship that best express their faith
5. Encourage the relationship that binds Wesley Foundation and U.M.E.S. with Metropolitan and other United Methodist Churches.

BOARD OF LAITY

The Board of Laity had another great year with the effectiveness of the laity and clergy partnerships slowly developing into a closer walk with God for our conference. This year was also a year of transition, but without the knowledge of new directions. Again this year prayer was foremost in our programs, along with new, different, and exciting Bible studies to equip us for the upcoming new directions.

All four Districts had Lay Speaking Schools with 558 people attending both basic and advanced courses. We met our 1997 Goal of 1000 Lay Speakers in January with 124 new Local Lay Speakers completing the basic course. Our new goal will be 1500 Lay Speakers in our Conference. The quality of our District Schools was brought to our attention at one of our schools where 2 people signed up, paid their fee and attended classes. It was discovered that they were not United Methodist, and when notified that they could not be certified, they said that they had heard about the quality of the school and they wanted to learn for themselves what this school had to teach about serving Jesus Christ.

We were disappointed when we had to cancel our Conference wide Local Church Lay Leader and Pastor Partnership Seminars due to problems with the instructor. This was especially hard on us since we had been given a \$500.00 seed grant from National Association of Annual Conference Lay Leaders (NAACLL). We will fit this program into a future date after the "Transition Team" gives us specific information on training.

The 8th Annual Day Apart for all 5 Boards of Laity was held at Drayton with the Rev. Howard Gordy, Salisbury District Superintendent leading a challenging and inspiring Bible Study on the Gospel of Luke. Rev. Gordy led us through this Gospel to show us that Laity are also "Spiritual Leaders" in our Church.

The Annual Conference Lay/Clergy Banquet was again held separate from the Conference which resulted in attendance of about 400. However, many of the attendees stated that this function filled a need for both Laity and Clergy. The Speaker was Mrs. Joyce Bell, a Professor at Salisbury State University and wife of the Easton District Superintendent. The 1997 Lay/Clergy Banquet will feature Dr. Ben Carson and since he is a great youth motivator, we plan to feature youth. Since we plan to have over 1000 attend, we will hold the Banquet in the Salisbury Civic Center.

The Conference Board of Laity held its Annual Session at the 212th Session of the Peninsula Delaware Conference on June 7, 1996 (The Minutes are printed on Page 236 of the 1996 Conference Journal). The revised "Reporting Guide for Lay Members, 1996" was explained along with acronyms used by our Conference. Darlene Webb, Chairperson of the Nominating

Committee, submitted 2 names for election of the Conference Lay Leader. Howard Mason was re-elected for another quadrennium ending in the year 2000. Accomplishment reports were given by UMM, UMW, Director of Lay Speaking, and the 4 District Lay Leaders. Kay Cloud, Chairperson of the Conference Council on Finance & Administration presented detailed information on Budgets and Funding which was very helpful for the Laity to understand the financial structure within the Church.

Other events that the Laity attended during the past year included: NAACL meeting in Glorita, New Mexico; the NEJ Laity assembly in the Catskills of New York; National Lay Speakers Conference in Nashville, TN; the NEJ Conference Leadership Training at Mount Pocono, PA; EPA's Laity Assembly in PA; and the Bishop's Installation in Wilmington. As we travel around the Conference we see many examples of the work and dedication of faithful laity in partnership with Clergy trying to model the Spirit of Christ. As we share our gifts and graces that God has given us, let us know Jesus clearly, dearly, and follow Him more nearly.

Howard J. Mason
Chairman

THE ORDER OF ST. BARNABAS

The Conference Board of Laity managed the awards for the Order of St. Barnabas. This award is based on "Creative Stewardship" for individuals, churches, and organizations for putting Jesus Christ first in their lives, not only in Target Prayer, but also in their Time, Treasures, and Talents. A sub-committee composed of former awardees chaired by Gene Cray, and managed by the Conference Board of Laity. The sub-committee made the selections and presentations at the lay/Clergy Banquet. The 1996 inductees were:

<u>Individual</u>	- Edna Lewis, Friendship UMC, Powellville, MD
	- Ellen Klages, Kent Island UMC, Kent Island, MD
<u>Group</u>	- The Dream Team, Whalesville/New Hope Charge, Whalesville, MD
<u>Posthumously</u>	- Milbourne F. Hull, Sr., Wesley Temple, Salisbury, MD

All of the individual awardees received a pin and the group received a plaque. The family of Mr. Hull received his pin.

1998 GOALS

1. Re-design the Partnership in Ministry for Local Church Lay Leaders and Clergy in line with the Transition Teams' Plans and Programs.
2. Increase the training of Lay Members and Reserves of the Annual Conference to improve the ministry connectionalism between the Local Church and the Conference.
3. Continue the Lay Speaking training within the Districts in all three of the ministries - Leadership, Caring and Speaking. We work toward a new goal of 1500 Lay Speakers in our Conference. We will set up new training in the Fall/Summer based on the many requests that we have received.
4. Work with District Boards of Laity, UMM, UMW, Youth, Older Adults and all other organized lay groups to establish more Spiritual Leadership within the Laity.
5. Develop and install a plan to help Local Churches increase the lay ministries to ensure

that all Laity are truly "Ministers."

6. Work with Conference, Districts and Local Churches to develop a plan to train our Youth in Leadership. First we need to listen to the Youth and have their input in the total plan.

BOARD OF PENSIONS

With the start of a new quadrennium, we have seen 7 new persons join the Board of Pensions and 10 persons who have rotated off the Board. The Board now consists of seventeen members meeting six times a year. We are working hard to make our meetings enjoyable, educational, and productive.

In October 1996 Elaine Wilkerson, Bill Westbrook, Mary Lou Green and Ken Valentine attended the Regional Benefits Conference in Philadelphia sponsored by the General Board of Pensions & Health Benefits. This training seminar was extremely informative for those that attended.

In addition to the regular Board of Pension meetings, the Investment Committee also meets six times a year. The Insurance Benefits Committee, the Pension Luncheon Committee, and the Retirement Seminar Committee meet on an as-needed basis.

The Investment Committee ensures that the investments are well diversified and are earning rates that will eventually allow the Board of Pensions to pay off the unfunded liability. Due to the wise investing of this Committee, we are recommending one of the largest increases in the Past Service Rate, from \$328 in 1997 to \$344 in 1998.

1998 GOALS

1. A Retirement/Financial Seminar, with continuing education credit, will be held on September 24, 1997, at Wesley College. This event is held for those clergy retiring in the near future, as well as for those clergy who are interesting in learning about financial preparation for future retirement.
2. The Insurance Benefits Committee will be examining the current benefits and looking for ways to improve the Conference insurance coverage. The Committee will also be designing a "basic benefits" document.
3. The Retirement Luncheon was held this year on May 7, 1997, and plans for next year's luncheon are already underway.
4. The Investment Committee will continue to work on ways to decrease our unfunded liability and to generously increase the Past Service Rate annually.
5. The Board of Pensions will continue to send the "Taking Care" magazine to all Pastors and look at other avenues of informing Pastors of other health issues that may be relative to them.

Reminders:

1. Ministers who are appointed to the Peninsula-Delaware Conference for the first time must make arrangements with the Conference Business Office for enrollment in the medical, dental, life, and pension programs.
 - A. Ministers leaving appointment in the Peninsula-Delaware Conference must make

arrangements with the Conference Business Office to be properly transferred from the benefit programs.

- B. Ministers having changes in their family status, such as marriages, divorces, newborn children, adoptions, deaths, etc., must notify the Conference Business Office within thirty days of these events for enrollment.
2. Each pastor is responsible to keep the Conference Business office and the General Board of Pensions apprised of any changes to their designated beneficiary.
3. Local churches are reminded that they are responsible for the full cost of the dependent portion of the health and dental program for their clergy family.
4. You can help contribute to the continued success of our medical program by becoming familiar with and using the preventative medicine provisions of your program. You should also be receiving a publication called "Taking Care." Please take the time to read it. It will benefit you and your medical program.
5. Pastors may call The General Board of Pensions at any time to find out exactly where they are concerning retirement benefits. That toll free # is 1-800-851-2201.

Board of Pensions Resolution

The Peninsula-Delaware Conference Board of Pensions recommends the following:

1. The Past Service Rate for 1998 be set at \$344 per year of approved service.
2. Up to 100% of the pension and disability payments received by a retired pastor or pastor on disability be designated as the permitted housing allowance for 1998. (I.R.S. restricts this allowance to the pastor. The surviving spouse does not qualify.)

Rev. Kenneth S. Valentine
Chairperson

BOARD OF TRUSTEES

At the beginning of this conference year, the Board of Trustees held seven properties that were authorized for disposition. One of these properties has been in litigation since July of 1995.

As of february 1997, four of these properties have been sold or otherwise disposed of and two of the properties are under contract to be sold within the next several months. The litigation on the remaining property is going well (although slowly) and we are hopeful that it will be resolved in this calendar year in favor of the board.

The board meets quarterly and the meetings are well attended by interested members who are participating and have been most helpful. Several members have met with the cabinet on special issues and the board is most appreciative of the cabinet's cooperation.

The board continues its long standing concern for those seldom used churches in our conference that for various reasons are no longer being properly maintained. Where possible, we are trying to influence some decision as to whether to restore these properties or to declare them abandoned.

The funds entrusted to the board continue to be managed by the Merrill Lynch office in Dover. The investment returns have been excellent since they took over the account in 1992 and particularly so during the favorable market of the last several years.

R. Taylor Cloud
President

COMMISSION ON ARCHIVES AND HISTORY

1996 was a historic year for Barratt's Chapel. The necessary renovations were undertaken to make the Chapel structurally sound. Two large steel beams were run above the ceiling of the Chapel and were anchored at both ends by masonry pillars. The beams now support the weight of the Chapel instead of the walls. A new roof was put on, a new ceiling was put in place and the interior was painted. By the time of Conference, we anticipate that the exterior woodwork will be painted as well. The Commission has nothing but praise for the dedicated and conscientious efforts of the project engineering firm, Ortega Consulting, and South Delaware Masonry, the project's contractor. Their work has secured the Chapel's physical structure for the next century. The Commission also wishes to thank the Conference for its financial contribution to the project. The \$100,000 completely covered the cost of the structural renovations and allowed the Commission to pull upon its own financial reserves to pick up the cost of painting and electrical work. (The cost of the project came in on budget - \$97,000). The Commission can now pursue a more modest long-range campaign to build up the permanent endowment now that the immediate capital needs of the Chapel were cared for by the conference.

We have had another excellent anniversary service with Dr. William McClain of Wesley Theological Seminary as our preacher. The evening Christmas carol service was also well-attended by all ages, given the nature of the weather. By the time of annual conference, we expect to report that the Northeastern Jurisdictional Commission on Archives and History annual meeting was a great success. It will be held in Lewes on May 20-22, 1997. We have what we feel to be an exciting program for the participants centered upon camp meeting sites around the conference. With our other plans, this should be a memorable time.

By the time of conference, we hope to have resumed contact in regards to the Delaware Conference History. We still have high expectations to work with the Eastern Pennsylvania Conference on the publication of this history.

Barratt's Chapel is a Heritage Landmark (Formerly "shrine") of The United Methodist Church. The Chapel and Museum are open on Saturdays and Sundays from 1:30 p.m. to 4:30 p.m. Other times may be arranged by contacting the Curator, Lynn Hobbs at 302-335-5544. The Chapel and Museum looks to individuals and churches for two-thirds of its financial support. We are always seeking new materials for our collections. If you are interested in making such a contribution, please write: Barratt's Chapel, 6362 Bay Road, Frederica, DE 19946. If you are interested in making a contribution to our permanent endowment fund, please contact Barratt's at 302-335-5544 or Mr. Parke Hess of the Eastern Pennsylvania-Peninsula Conference United Methodist Foundation at 1-800-828-9093.

Mark M. Pruett-Barnett
Chairperson

1998 GOALS

1. Operate and maintain Barratt's Chapel, the Museum and the Archives.

2. Celebrate the anniversary of the meeting of Thomas Coke and Francis Asbury at Barratt's on the second Sunday of November.
3. Continue work on the Delaware Conference History in line with Strategy One of the Ethnic Church Comprehensive Plan.
4. Sponsor a local church history contest and local church video contest.
5. Expand holdings and facilities of the Archives and the Museum.
6. Recruit and train local church historians.
7. Pursue conducting an annual colloquium.
8. Build up the permanent endowment in connection with the Eastern Pennsylvania-Peninsula Conference United Methodist Foundation.

COMMISSION ON CHRISTIAN UNITY & INTERRELIGIOUS CONCERNS

The Bishop's Award for Christian Unity was presented at the Annual Conference Session to Alexis Deshield and Rev. Cheryl Taylor Jensen. This award has become a part of the Annual Conference. It provides recognition and encouragement.

The National Workshop on Christian Unity, which includes people from many denominational backgrounds is a large occasion with several hundred people. It was held in Richmond, Virginia. Attending from our Conference were Diaz Bonville, Gene Cray and his wife, Arelela. She made a very interesting and helpful report to the Commission.

The Commission continues to collect information of ecumenical experiences on the Peninsula. It shares them through the Communicator with a special emphasis on the Week of Prayer for Christian Unity which occurs in January.

In a goal setting session with the Council Director, Jonathan Baker, emphasis was placed on the role of The Christian Council on the Peninsula and what the future prospects are likely to be.

Prospects and Proposal 1998

Our Vision Statement as a Conference calls for us to work "cooperatively". The Commission is one of the most advantageous to help churches in that fashion. The effort begun in 1997 to work with other denominations will be continued, particularly in the covenanting process with the Churches Of Christ Uniting. It is intended to have a workshop on each District to provide resources and insight as well as information about the other denominations which are present on the Peninsula. Members of the Commission, particularly reflecting inquiries from others, have various questions about the need for expanded presence of an ecumenical nature on the Peninsula. They have raised questions concerning the Christian Council. This dialogue will continue.

The Christian Unity Award will continue with the opportunity for churches to nominate someone. Participation in the Christian Unity Workshop, which is a National annual event, will be reviewed each year. Depending on the cost compared with other responsibilities and the distance involved. Involvement of young people from other denominations (particularly COCU) in the annual Youth Conference will add a new dimension to that experience. Some leaders of other denominations will be invited to attend part of our Annual Conference Session. This can

become a learning experience as well as recognition for both ourselves and other denominations. These programs and others developed in the meantime will be worked out in greater detail in a planning meeting.

Howell O. Wilkins
Chairperson

COMMISSION ON EQUITABLE COMPENSATION

The Conference Commission on Equitable Compensation is charged in the Discipline (para 622.2) with three broad areas of responsibility. These are "(1) recommending conference standards for clergy support; (2) administering funds to be used in salary supplementation; and (3) providing counsel and advisory material on clergy support to district superintendents and Committees on Pastor-Parish Relations." The Commission is responsible for the development of a schedule of minimum base compensation. The administering of funds includes funds used as base compensation supplements, funds granted to ethnic minority pastors in recognition of meritorious effectiveness, and funds used for new church development. The commission may also respond to other issues impacting clergy support such as housing, professional reimbursements, allowances, benefits, travel, social security allowances, and moving expenses.

The 1996 Equitable Compensation Commission Budget was set for \$137,000. Funds expended in 1996 totalled \$160,434.87. This was possible due to a \$30,746 carryover from the previous year. The 1997 budget was set for \$142,000. Compensation requests approved in January exceeded the 1997 budget.

Due to the financial experience of 1996, and due to a lack of confidence in how to accomplish fairly the tasks it has been charged with in the Discipline, this Commission has undertaken a two year study to explore (1) our missional purpose, (2) how we should be interacting with other groups, (3) what guidelines are appropriate and how best to make all interested parties aware of these guidelines should be applied.

Recommendations

1. The Commission makes the following minimum salary recommendations for 1997:

Full-Time Elder	\$22,100
Full-Time Probationary & Associate Member	\$20,200
Full-Time Local Pastor	\$18,700
Student Pastor	\$15,800

*unless a smaller figure is agreed upon by the District Superintendent, student, and charge.

Service increments will be \$130 per year up to a maximum of fifteen (15) years.

2. The Commission recommends that the reimbursement for travel expenses during 1998 be at the rate set by the Internal Revenue Service for that year. (The rate for 1997 is 31.5 cents per mile.) The Commission also recommends that Pastors be reimbursed for all tolls and parking expenses incurred in the performance of their pastoral duties.

Warner J. Clark
Chairperson

1996 EQUITABLE COMPENSATION SUPPORT

<u>DOVER</u>	<u>AMOUNT</u>
Milton: Nassau	\$ 6,000.00
Clarksville: Union Welsey	2,400.00
Greenwood	4,200.00
Magnolia	2,300.04
<u>EASTON</u>	
Bozman-Riverview	3,000.00
Church Hill-Burrisville	4,500.00
Crapo	1,750.02
Ridgely-Thawley's-Bridgetown	2,400.00
Wingate-St Thomas	1,200.00
Tilghman	3,200.04
<u>SALISBURY</u>	
Allen	2,400.00
Berlin-Friendship	1,800.00
Berlin-St Paul	3,200.04
Crisfield-Shiloh	1,000.08
Girdletree	900.00
Marion Station-Crisfield	3,900.00
Ebenezer	2,000.04
Princess Anne-Mt. Vernon	5,000.04
Princess Anne-Venton	3,700.08
Salisbury:St. Andrews	2,400.00
Upper Fairmont	3,150.00
Upper Hill	1,150.02
<u>WILMINGTON</u>	
New Castle-Mt. Salem	3,000.00
Elkton: Wesley	<u>1,000.08</u>
 TOTAL EQUITABLE COMPENSATION SUPPORT	 <u>\$65,550.48</u>

MINORITY PASTORS

<u>DOVER</u>	\$ 1,000.08
Seaford	
<u>EASTON</u>	1,300.02
Grasonville-Carmichael	
<u>SALISBURY</u>	4,800.00
Berlin: St Paul	7,500.00
Ewell: Smith Island	700.02
Pocomoke City: Mt Zion	9,200.04
Princess Anne: Metropolitan	2,400.00
Salisbury: Wesley Temple	
<u>WILMINGTON</u>	<u>1,500.00</u>
Wilmington: Simpson	
 TOTAL MINORITY PASTORS	 <u>\$28,400.16</u>

1996 EQUITABLE COMPENSATION SUPPORT

NEW CHURCH DEVELOPMENT

DOVER

None

EASTON

None

SALISBURY

Berlin: Sinepuxent

\$3,600.00

Haitian Mission

17,500.08

WILMINGTON

Wilmington:Hispanic Mission

12,000.00

TOTAL NEW CHURCH DEVELOPMENT

\$33,100.08

COMMISSION ON RELIGION AND RACE

... But I tell you, if you are angry with a brother or sister, you will be judged. If you say bad things to a sister or brother, you will be judged by the council and if you call someone a fool, you will be in the danger of the fire of hell

Matthew 5:22

Jesus speaks against those who insult, ridicule, de-humanize and murder others whom they think themselves superior to. Obviously, those who defame or insult their brothers and sisters have not learned God's lesson of love as it applies to the sacredness and dignity of human beings. Jesus strongly protests against humiliating treatment by one human being towards another because:

a) it is a denial of that person who is created in the image of God. b) such transgression shows a deliberate act of defiance against God.

This passage warns that God will not accept the worship of those who treat their sisters and brothers disdainfully. Consequently, those who mistreat their brothers and sisters stand in the danger of the fires of hell.

The Peninsula-Delaware Conference continues to struggle with racism, how to be inclusive and how can we best celebrate our cultural diversity. Need-less-to-say each of these are critical for the spiritual health of our conference. Our vision for Mission Area Ministry requires that these concerns be dealt with seriously.

The commission began the year with a planning retreat at Drayton manor. During this meeting, we set forth our agenda for the year. In addition, we evaluated last year's activities. These included but were not limited to:

1. White racism workshop--sponsored by the Wilmington District
2. Forum with community leaders, police officials (local and state) teachers and others--resulting from KKK march in Middletown, DE
3. Articles for communicator
 - a) last year's monitoring report of our annual conference proceedings
 - b) material and suggestions discouraging church burning
 - c) served as resource person for local churches and communities dealing with KKK activity
4. Martin Luther King, Jr. Symposium and Educational Activity:
Theme: One Body in Christ: Our Multicultural Heritage
Award Recipients
Richard Wynder Award--Winona Deputy
S. Lowman Pitts Award--Evenly Townsend
5. Participation in workshop with COSROW

Rev. William T. Wallace, Sr.
Chairperson

1998 GOALS

1. Continue as an advocate for cultural harmony
2. Continue to monitor sessions of annual conference and other conference related agencies, boards and commissions
3. Work toward reconciliation
4. Encourage local churches to participate in Religion and Race activities
5. Select a representative from each district to serve on the commission
6. Dialogue with Board of Ordained Ministry concerning preparation and implementation of cross-cultural appointment
7. Dialogue with District Superintendents and Bishop concerning the appointment process
8. Work toward acceptance of our cultural diversity

The commission attempts to minister to the conference by working toward the suppression of racism through embracing inclusiveness and encouraging acceptance of our diverse cultural heritage.

COMMISSION ON STATUS AND ROLE OF WOMEN

Since May 1996, the Commission on Status and Role of Women has been responding to increased demands by the Peninsula-Delaware Conference to live out our role as catalyst, advocate and monitor. To that end we accomplished our first ministry of monitoring at the 1996 Annual Conference. The report has been published and distributed to the Council on Ministries and the Cabinet. It has been used in a report published by the Commission on Religion and Race which appeared in "The Communicator."

Embracing the Conference Vision: "...as the body of Christ, (we) will live out the ministry and teaching of Jesus Christ--boldly, cooperatively, and inclusively through life-changing communities of compassion" Status and Role of Women formed a mission statement in August: We are "...empowered by the vision statement to create within the annual conference an atmosphere where all people are empowered to be full participants." In John 10:10b, Jesus stated his mission in one sentence, "I came that they might have life, and have it abundantly!" according to Laurie Beth Jones, in Jesus CEO. Based on that statement, Status and Role of Women delegates declared to the Transition Team-Structure Workshop on November 2, in Dover, DE that "We exist that the Peninsula-Delaware Conference might have life and have it abundantly by including women!"

In December, Status and Role of Women responded to a two-year old request from the Board of Discipleship. The board asked the commission to function as a catalyst by developing and distributing liturgies to be used in conference-wide worship services confronting Domestic Violence. The liturgies were distributed. To date we have had responses from two churches in the conference which will hold worship services confronting domestic violence in October (Domestic Violence Awareness Month). Additionally, Rev. Leslie Slak is working with Millicent Jones at the Salisbury Life Crisis Center. A Vanguard Against Violence is being formed in cooperation with like agencies fostered by the State of Maryland. Plans for an ecumenical Worship Service on the Salisbury Court House Steps in April (Victim's Awareness Month) were in the works as of this printing. Also, because of the mailing, one speaking engagement concerning the United

Methodist Church's response to Domestic Violence and Battered Women was scheduled for March. It is planned as of this printing to reach approximately 50 United Methodist Women in Delaware.

In December 1996, final plans were put in place for Status and Role of Women to move into its advocacy mode as we invited other Peninsula-Delaware Boards and Agencies to our annual training event at Drayton. Fifteen persons attending, with the majority from the Commission. Cecelia Long, general secretariat from the General Commission on Status and Role of Women conducted the training session. Agencies represented: Board of Discipleship, Council on Ministries, United Methodist Women, United Methodist Men, the Cabinet.

Again in the role of advocate, in July 1996, we chose to support our Conference missionaries to Africa: Mrs. Mildred Hamilton (O12 190-OAZ) and The Rev. Donald Hamilton (O12 190-OAZ) by sending a grant of \$400.00

1998 GOALS

1. To accomplish The Planning Phase of a one time only, Fall 1998 Convocation confronting domestic violence in medium and small populations: target audience professional who address domestic violence in society, especially clergy and members of the justice system.
Desired results:
 - a. To provide networking between Delmarva clergy and professionals confronting domestic violence
 - b. To provide a forum to address the need for safe-houses on the Delmarva Peninsula
 - c. To provide clergy women, clergy men and laity an opportunity to work together confronting a critical justice issue
2. Advocate a growing commitment to appointing women clergy based on gifts and graces as matched to the local church.
 - a. Produce COSROW history video of first members
 - b. "Flyer" continued to be mailed to members, clergy, UMW president, UMM president
 - c. Ministry of monitoring to help local agencies celebrate successful inclusiveness efforts
 - d. Support clergy women day apart
3. Continue to educate the conference to our role as advocate, catalyst, and monitor.
 - a. Continue expanded training sessions annually for local church and other agencies in cooperation with Status and Role of Women training event
 - b. Monies set aside for training events to develop individuals in the ministry of Status and Role of Women

EASTERN PENNSYLVANIA-PENINSULA CONFERENCE
UNITED METHODIST FOUNDATION

The Foundation maintains offices in Valley Forge, Pennsylvania and Dover, Delaware. As a member of the National Association of United Methodist Foundations, we are provided with resources and coverage throughout the United States.

Last year, we provided financial consulting services to individuals, churches, agencies, and institutions. We continued our emphasis on financial planning, estate planning, and planned giving. By stimulating planned giving, we particularly helped local churches acquire new assets. In addition, we continued our successful program to establish and promote endowment funds in our local churches. On August 1, 1996, we added the Reverend George N. Leathrum of Townsend, Delaware to the Foundation's staff on a part-time basis.

We expanded our function of managing assets as a trustee, executor, investment adviser, investment custodian, and investment manager. The Foundation is the investment manager for an increasing number of Conference agencies, corporations, local churches, and individuals. We currently manage approximately 100 accounts. With regard to investing, the Foundation carries out the directives of the Social Principles of The United Methodist Church as written in the Book of Discipline.

Next year, we plan to promote our investment management services to clients that desire to invest in equity, fixed income, and money market investments. In addition, we plan to publish materials that will describe all of the Foundation's services throughout the Eastern Pennsylvania and Peninsula-Delaware Conferences. We will be playing a significant role in providing stewardship guidance for local churches, Barratt's Chapel, camping programs, and youth ministries.

The Foundation involves itself with wills, trusts, taxation, securities, life insurance, annuities, retirement plans, real estate, etc. Meetings and seminars are conducted on a regular basis and individual counseling sessions are conducted in a confidential manner. We continue to urge each local church to establish an ongoing emphasis on wills by forming a Planned Giving Committee. The Foundation provides resources and personnel to help any church establish and carry out this urgent work. We distribute the "Planned Giving Handbook," prepared by the National Association of United Methodist Foundations, and other written material free of charge.

The Foundation represents all United Methodist congregations and causes, therefore, it is prepared to assist people who wish to make lasting contributions to churches, institutions, and mission programs or services. For additional information, please call Parke H. Hess, Executive Director, at 1-800-828-9093 or write to him at P.O. Box 820, Valley Forge, Pennsylvania 19482-0820.

Parke Hess
Executive Director

UNITED METHODIST MEN

Purpose:

United Methodist Men shall be a creative supportive fellowship of men who seek to know Jesus Christ, to grow spiritually and to seek daily his will. The primary purpose is to declare the centrality of Christ in the lives of men and all their relationships.

The major concerns are:

1. to encourage knowledge of and support for the total mission of The United Methodist Church
2. to engage in evangelism by sharing the fullness of the gospel in its personal and social dimensions
3. to clarify and speak to the identify and role of the man in contemporary society
4. to seek commitment to discipleship
5. to study and become familiar with The United Methodist Church, its organization, doctrines, and beliefs;
6. to cooperate with all units of United Methodist Men in obtaining these objectives through district, conference, jurisdiction, and church-wide goals.

This year the United Methodist Men will begin to restructure under the New General Commission on United Methodist Men, which was approved by the 1996 General Conference.

As we move forward, we solicit the prayers and total support of the whole church family.

We challenge every church to start and chapter a United Methodist Mens Group, also challenging each and every pastor, male or female to become involved in the work of the United Methodist Men in their church, community, district and conference. We challenge every man and pastor to become a member of the Evangelism, Mission and Spiritual Life Program. This is an on-going program that will help the United Methodist Men to become a self supportive organization.

We invite men of all ages to get involved spiritually, physically and mentally with the United Methodist Mens Groups in their church, community, district and conference.

We continue to recognize that there must be a firm commitment by all men to stand up and become witnesses for our Lord and Savior Jesus Christ and the spread the good news of the gospel.

1998 GOALS

1. Increase E.M.S. memberships by 50%.
2. Establish United Methodist Groups in every church.
3. Become self supporting by 2001.
4. To have a United Methodist Mens Sunday throughout the Peninsula-Delaware Conference.
5. To continue our ministry in our current programs:
 - (a) Boy Scout Programs
 - (b) 4-H Programs
 - (c) Link Ministry
 - (d) Moving Members Program
 - (e) Men in Mission Program
 - (f) Evangelism, Mission and Spiritual Life

In September 1996, we had our annual retreat at Camp Pecometh. Our Bishop Peter Weaver opened our retreat with a dynamic message. He challenged us to launch out into the deep and cast our nets on the other side and to become real fishers of men. Rev. Terry Lee from Promise Keepers help to make every praise service a joyful one. Rev. Glenn James of Simpson United Methodist Church led us in a dynamic Bible study, and Rev. Bill Ross of the Nanticoke Charge, Seaford closed our retreat with a dynamic message. Once again he also had the most men from any charge to attend (10 plus). This was another very high spirited weekend.

On July 11-13, 1997 the 7th Annual Congress of United Methodist Men will take place at Purdue University, West Lafayette, Indiana. The Peninsula-Delaware Conference will take a bus.

September 6-7, 1997 will be our Annual Mens Retreat at Camp Pecometh.

As we strive to make a difference in the life of the church, we recognize the need for spiritual growth among men, their families, and in their daily responsibilities. With God's help and the support of the Peninsula-Delaware Conference we will make that difference.

UNITED METHODIST WOMEN

United Methodist Women are truly women in mission in Peninsula-Delaware Conference. This past years achievements have been exceptional. Women's Division recognized us with certificates for attaining 100% reporting of all 325 units, making and exceeding our pledge (total submitted \$132,561) and being second in the US by increasing membership by 620 members. We go forward knowing that we are making a difference in women, youth and children in a mission that affirms the wholeness of the gospel and in our commitment to proclaim the gospel.

Fifty-five women joined in prayer, study and reflection using Woodie White's "Conversations of the Heart" as a guide. Rev. Olivia Costango showed us how conversation refreshes, stimulates, heals and can be a true gift, when we met at Drayton Manor on March 15-17.

Ezion-Mt. Carmel in Wilmington district hosted the spring annual event on April 20, 1996. The theme "Living Your Faith Through Mission, Gifts and Music" was carried out with local units sharing ways they serve in mission. Aldersgate UMC handbell choir performed and five star units were recognized.

On June 7th at Annual Conference, a five minute slide presentation on United Methodist Women was made to show the projects, events, scope and breadth of women in mission in this conference.

On June 22nd, sixty-eight young women met at Drayton Manor in studying "Unnamed Women of the Bible" in which the facilitator showed how women everywhere use their gifts to serve God in different ways.

Eighty-four enthusiastic members traveled to Hartford, CT on May 3-5 for the Northeast Jurisdiction quadrennial meeting. This multi-cultural event was attended by over 1500 women. The highlight of the meeting was election of Nancy Leathrum to Director of Women's Division and Louise Hess as alternate.

The conference mission project was a major undertaking and a huge success in collecting school and medical supplies for our missionaries, the Hamiltons, who left for Zambia in August.

"Living God's Vision for a Just World" was the theme for the School of Christian Mission at Salisbury State July 25-28. Studies on John Wesley, China and Hong Kong, and Living in a Multi-cultural Society was an educational growth experience. Joanne Beaver, the Reverends Daniel Shin, Lawrence Livingston, Susan Keirn Kester, Mae Etta Moore and Mark Pruett-Barnett answered the call to be study leaders and were equally exceptional in their endeavors to teach 165 participants. They attended Regional School at Salisbury in June to get certified.

Louise Hess was able to meet with new ministers at an orientation meeting at Drayton on August 5th in an effort to inform what UMW is--its purpose and how having a UMW can be a vital part of the church.

The first Mission Encounter to vision the understanding of "What Mission Is" came into fruition on September 23rd at Neighborhood House under the leadership of Esther Kenney. Representatives from each district worked at hands-on projects at the Center in order to become familiar with what this National agency does so similar projects can be held in their districts.

On November 2, the fall annual meeting at Wesley Temple in Salisbury began with the Praise Dancers. Rev. Norma Bailey led a Wesleyan Covenant Service and Communion following the business meeting and installation of officers by Rev. Howard Gordy, Jr.

District officer training at Whatcoat UMC in Camden on November 16 had an emphasis on the new structure. Twenty members of the team worked at Sandy Cove on December 7 and 8 planning next year's work, setting goals and evaluating past events.

Louise Hess
President

UNITED METHODIST WOMEN'S PURPOSE

The organized unit of **UNITED METHODIST WOMEN** shall be a community of women whose **PURPOSE** is to know God and to experience freedom as whole persons through Jesus Christ, to develop a creative supportive fellowship, and to expand concepts of mission through participation in the global ministries of the Church.

1998 GOALS

1. Increase Membership
2. Increase awareness of School of Christian Mission
3. Broaden involvement in Missions
4. Activate a Promise Fund
5. Implement a Telephone Visitation Ministry of Spiritual Support

COMPENSATION OF CLERGY UNDER SPECIAL APPOINTMENT
Calendar Year 1996

<u>Name</u>	<u>Salary</u>	<u>Housing</u>	<u>Travel</u>	<u>Other</u>	<u>Total</u>
Jonathan E. Baker	17,075.32	6,000.00	Reimbursed	2726.68	25,802.00
Kenneth B. Bedell	43,000.00	Provided	Reimbursed	4072.02	43,000.00
Ronald Bell, Sr.	25,612.98	Provided	Reimbursed	3269.64	29,685.00
William T. Carter	33,075.12	15,000	Reimbursed		44,244.72
Ronald Dyson	91,000.00	Provided	Reimbursed	8372.04	106,000.00
Howard L. Gordy, Jr.	51,225.96	Provided	Reimbursed	4064.04	59,598.00
H. Sterling Green	51,226.04	13440.99	Reimbursed	1796.04	55,290.08
Greg W. Hill	59,752.00	8,491.00	Reimbursed	8228.04	74,989.03
Susan Keim Kester	51,225.96				67,945.00
Kendall K. McCabe	47,312.00				47,312.00
Homer W. Minus	10,187.52	5,040.00	Reimbursed	7596.00	22,823.52
Charlotte A. Nichols	25,612.98	Provided	Reimbursed	2008.02	27,621.00
Garry O. Parker	23,000.00	28,000	Reimbursed		51,000.00
Harrel E. Pitsenbarger	46,000.00	Provided	Reimbursed		46,000.00
Lehman R. Tomlin, Jr.	29,454.98	Provided	Reimbursed		34,485.00
Laura Lee C. Wilson	31,440.00			5030.02	31,440.00

VII. HISTORICAL DATA

A. RECORD OF PAST CONFERENCE SESSIONS

NO.	DATE	PLACE	BISHOP	SECRETARY
Organizing Session				
1	Oct. 31, 1939	Salisbury, Md.	E.H. Hughes	J.R. Bicking
Adjourned Session				
	May 15, 1940	Wilmington:Grace	E.H. Hughes	J.R. Bicking
	Sept. 15, 1990	Dover:Wesley	Susan M. Morrison	Gary L. Moore
	Nov. 2, 1991	Dover:Wesley	Susan M. Morrison	Gary L. Moore
Special Session				
	Jan. 22, 1941	Dover:Wesley	A.W. Leonard	J.R. Bicking
	Oct. 31, 1944	Dover:Wesley	C.W. Flint	J.R. Bicking
	Sept. 15, 1949	Dover:Wesley	C.W. Flint	W.L. Beckwith
	June 12, 1950	Dover:Wesley	C.W. Flint	W.L. Beckwith
	Oct. 21, 1972	Salisbury:Bethesda	J.K. Mathews	C.A. Armour, Jr.
	Dec. 12, 1978	Dover:Wesley College	J.K. Mathews	C.A. Armour, Jr.
	Sept. 25, 1982	Dover:Wesley College	D.F. Wertz	W. Daniel Rich
	Oct. 6, 1984	Dover:Wesley College	J.H. Yeakel	W. Daniel Rich
	Nov. 23, 1985	Dover:Wesley College	J.H. Yeakel	W. Daniel Rich
	Oct. 14, 1995	Dover:Modern Maturity	S.M. Morrison	Robert L. Harris
Regular Session				
2	May 13, 1941	Wilmington:Union	A.W. Leonard	J.R. Bicking
3	May 13, 1942	Wilmington:McCabe	A.W. Leonard	J.R. Bicking
4	May 12, 1943	Wilmington:Union	R.J. Wade	J.R. Bicking
5	May 17, 1944	Wilmington:McCabe	E.H. Hughes	J.R. Bicking
6	May 16, 1945	Wilmington:St.Paul's	C.W. Flint	J.R. Bicking

7	May 15, 1946	Wilmington:McCabe	C.W. Flint	J.R. Bicking
8	May 14, 1947	Wilmington:Union	C.W. Flint	W.L. Beckwith
9	May 17, 1948	Wilmington:Union	Claire Purcell	W.L. Beckwith
10	May 12, 1949	Salisbury:Bethesda	C.W. Flint	W.L. Beckwith
11	May 18, 1950	Wilmington:Union	F.P. Corson	W.L. Beckwith
12	May 17, 1951	Dover:Wesley	C.W. Flint	W.L. Beckwith
13	May 15, 1952	Wilmington:Grace	C.W. Flint	W.L. Beckwith
14	May 14, 1953	Wilmington:Union	G.B. Oxnam	W.L. Beckwith
15	May 13, 1954	Wilmington:St.Paul's	G.B. Oxnam	W.L. Beckwith
16	May 12, 1955	Wilmington:Grace	G.B. Oxnam	W.L. Beckwith
17	May 24, 1956	Dover:Wesley	G.B. Oxnam	W.L. Beckwith
18	May 16, 1957	Wilmington:Grace	G.B. Oxnam	W.L. Beckwith
19	May 15, 1958	Wilmington:St.Paul's	G.B. Oxnam	W.L. Beckwith
20	May 14, 1959	Salisbury:Bethesda	G.B. Oxnam	W.L. Beckwith
21	May 19, 1960	Wilmington:Grace	G.B. Oxnam	W.L. Beckwith
22	May 18, 1961	Wilmington:Grace	J.W. Lord	W.L. Beckwith
23	May 17, 1962	Wilmington:Grace	J.W. Lord	W.L. Beckwith
24	May 16, 1963	Salisbury:Bethesda	J.W. Lord	W.L. Beckwith
25	May 21, 1964	Wilmington:Aldersgate	J.W. Lord	W.L. Beckwith
26	May 13, 1965	Wilmington:Grace	J.W. Lord	W.L. Beckwith
27	May 19, 1966	Convention and Civic Center: Rehoboth Beach	J.W. Lord	W.L. Beckwith
28	May 18, 1967	Wilmington:Aldersgate	J.W. Lord	W.L. Beckwith
29	May 21, 1968	Easton:St. Mark's	J.W. Lord	W.L. Beckwith
30	May 13, 1969	Salisbury:Asbury	J.W. Lord	W.L. Beckwith
31	May 26, 1970	Wilmington:Grace	J.W. Lord	W.L. Beckwith
32	May 25, 1971	Dover:Wesley College	J.W. Lord	W.L. Beckwith
33	May 30, 1972	Dover:Wesley College	J.W. Lord	C.A. Armour, Jr.
34	May 22, 1973	Dover:Wesley College	J.K. Mathews	C.A. Armour, Jr.

35	May 21, 1974	Dover:Wesley College	J.K. Mathews	C.A. Armour, Jr.
36	May 20, 1975	Dover:Wesley College	J.K. Mathews	C.A. Armour, Jr.
37	May 25, 1976	Dover:Wesley College	J.K. Mathews	C.A. Armour, Jr.
38	May 24, 1977	Dover:Wesley College	J.K. Mathews	C.A. Armour, Jr.
39	May 23, 1978	Dover:Wesley College	J.K. Mathews	C.A. Armour, Jr.
40	May 22, 1979	Dover:Wesley College	J.K. Mathews	C.A. Armour, Jr.
41	May 20, 1980	Dover:Wesley College	J.K. Mathews	C.A. Armour, Jr.
42	June 9, 1981	Salisbury:Asbury	D. Frederick Wertz	W. Daniel Rich
43	June 2, 1982	Dover:Wesley College	D. Frederick Wertz	W. Daniel Rich
44	May 31, 1983	Dover:Wesley College	D. Frederick Wertz	W. Daniel Rich
45	May 31, 1984	Dover:Wesley College	D. Frederick Wertz	W. Daniel Rich
46	June 11, 1985	Salisbury:Asbury	Joseph H. Yeakel	W. Daniel Rich
47	June 10, 1986	Dover:Wesley College	Joseph H. Yeakel	W. Daniel Rich
48	May 19, 1987	Dover:Wesley College	Joseph H. Yeakel	W. Daniel Rich
49	May 23, 1988	Dover:Wesley College	Joseph H. Yeakel	W. Daniel Rich
50	May 22, 1989	Princess Anne:UMES	Joseph H. Yeakel	Gary L. Moore
51	June 1, 1990	Princess Anne:UMES	Joseph H. Yeakel	Gary L. Moore
52	May 21, 1991	Dover:Wesley College	Susan M. Morrison	Gary L. Moore
208	May 29, 1992	Chestertown: Washington College	Susan M. Morrison	Gary L. Moore
209	June 11, 1993	Princess Anne:UMES	Susan M. Morrison	Gary L. Moore
210	June 3, 1994	Princess Anne:UMES	Susan M. Morrison	Gary L. Moore
211	June 9, 1995	Princess Anne:UMES	Susan M. Morrison	Robert L. Harris
212	June 7, 1996	Princess Anne:UMES	Susan M. Morrison	Robert L. Harris
213	June 13, 1997	Wilmington:Holiday Inn	Peter D. Weaver	Robert L. Harris

Delaware Conference

NO.	YEAR	NAME OF CHURCH	BISHOP	SECRETARY
76	1939	Zoar, Phila., Pa.	E.G. Richardson	C.S. Sprigg

77	1939	(Special) Zoar, Phila., Pa.	R.E. Jones	C.S. Sprigg
78	1940	Tindley Temple, Phila., Pa.	R.E. Jones	C.S. Sprigg
79	1941	Haven, Phila., Pa.	A.P. Shaw	C.S. Sprigg
80	1942	Tindley Temple, Phila., Pa.	R.E. Jones	C.S. Sprigg
81	1943	Tindley Temple, Phila., Pa.	A.P. Shaw	C.S. Sprigg
82	1944	Camphor, Phila., Pa.	A.P. Shaw	D.L. Ridout
83	1945	Tindley Temple, Phila., Pa.	A.P. Shaw	D.L. Ridout
84	1946	Newman, Brooklyn, N.Y.	A.P. Shaw	D.L. Ridout
85	1947	Tindley Temple, Phila., Pa.	A.P. Shaw	D.L. Ridout
86	1948	Tindley Temple, Phila., Pa.	Fred Pierce Corson	D.L. Ridout
87	1949	Tindley Temple, Phila., Pa.	A.P. Shaw	D.L. Ridout
88	1950	Tindley Temple, Phila., Pa.	A.P. Shaw	A.E. Martin
89	1951	Tindley Temple, Phila., Pa.	A.P. Shaw	A.E. Martin
90	1952	Tindley Temple, Phila., Pa.	A.P. Shaw	A.E. Martin
91	1953	Tindley Temple, Phila., Pa.	E.A. Love	A.E. Martin
92	1954	Janes, Germantown, Pa.	E.A. Love	A.E. Martin
93	1955	Tindley Temple, Phila., Pa.	E.A. Love	A.E. Martin
94	1956	Tindley Temple, Phila., Pa.	Edgar A. Love	J.E. Licorish
95	1957	Tindley Temple, Phila., Pa.	Edgar A. Love	J.E. Licorish
96	1958	Tindley Temple, Phila., Pa.	Edgar A. Love	J.E. Licorish

97	1959	Tindley Temple, Phila., Pa.	Edgar A. Love	J.E. Licorish
98	1960	Tindley Temple, Phila., Pa.	Edgar A. Love	J.E. Licorish
99	1961	Tindley Temple, Phila., Pa.	Edgar A. Love	J.E. Licorish
100	1962	Tindley Temple, Phila., Pa.	Edgar A. Love	J.E. Licorish
101	1963	Tindley Temple, Phila., Pa.	Noah W. Moore, Jr.	J.E. Licorish
102	1964	Zoar, Philadelphia, Pa.	Edgar A. Love	J.E. Licorish
103	1965	Tindley Temple, Phila., Pa.	John Wesley Lord	J.E. Licorish

Effective July 16, 1992, Peninsula Annual Conference became Peninsula-Delaware Annual Conference.

B. ROLL OF THE HONORED DEAD

Deceased Clergy Members

"They Rest From Their Labors And Their Works Do Follow Them."

*Note: For deaths prior to 1965, see the 1964 Delaware and Peninsula Conference Journals.

**Note: For deaths prior to 1990, see the 1990 Peninsula Conference Journal

YEAR ORDN	NAME	DATE OF DEATH	PLACE OF DEATH	AGE SERV	YRS
1964	GEORGE L. STELLGES	01/11/90	NORTH EAST, MD	73	26
1933	D'ARCY LITTLETON	02/23/90	SUDLERSVILLE, MD	91	45
1969	THADDEUS B. HACKETT	03/04/90	SEAFORD, DE	81	21
1972	KENNETH RICHARD VARELL JR.	05/02/90	SEAFORD, DE	40	18
1957	ROBERT PRESTON WHITLOCK	05/22/90	EASTON, MD	55	33
1969	JEREMIAH R. LEE	05/25/90	CAMBRIDGE, MD	81	21
1986	FRANK WATSON ROBINSON SR.	06/03/90	EAST NEW MARKET, MD	52	23
1926	EDWARD ELLIS COLEMAN	07/29/90	NEWARK, DE	88	42
1958	NATHANIEL LEFENUS MILLER	08/09/90	POCOMOKE CITY, MD	57	32
1951	JAKE CHAPMAN O'DELL	10/03/90	TOWNSEND, DE	68	39
1972	HOWARD PAUL KETTERMAN SR.	10/14/90	SELBYVILLE, DE	52	18
1938	ROBERT WHITTINGTON HASTINGS	02/25/91	BLADES, DE	78	53
1956	HUBERT FRANCIS JICHA JR.	07/31/91	MILLSBORO, DE	59	36
1969	HERBERT HENRY GLADDEN	08/16/91	HEBRON, MD	66	21
1957	CHARLES LESLIE REITER	01/20/92	SALISBURY, MD	98	35
1956	EDWARD WESLEY LEE SR.	05/22/92	HEBRON, MD	75	36
1972	DOROTHY EVELYN WHITE	06/10/92	GREENWOOD, DE	51	9
1991	ELIZABETH A. MILBURY GOODRICH	06/23/92	MILLSBORO, DE	51	1
1947	RUDOLPH GORDON GIVEN	07/19/93	SEAFORD, DE	78	46
1953	MELVIN EDWARD TINGLE	10/15/93	SALISBURY, MD	76	30
1971	HESTER REBECCA OPHER	12/22/93	PHILADELPHIA, PA	73	22
1938	MILTON HENRY KEENE SR.	01/22/94	SEAFORD, DE	81	56
1974	VAUGHN ARZAH JOHNSON	02/05/94	SALISBURY, MD	42	20

1974	VAUGHN ARZAH JOHNSON	02/05/94	SALISBURY, MD	42	20
1929	CHARLES IRVIN CARPENTER	02/22/94	MILFORD, DE	88	65
1932	JAMES JOSEPH VON HAGEL	04/06/94	EASTON, MD	88	62
1969	JACOB CONNWELL CAULK	05/06/94	ALLENTOWN, PA	92	25
1935	RICHARD CARLISLE HUBBARD	10/20/94	CAMBRIDGE, MD	80	59
1952	JOSEPH VAUGHN HOLLIDAY JR.	01/08/95	BALTIMORE, MD	71	43
1969	TERRY WIXTON ARMSTRONG	01/10/95	EASTON, MD	53	26
1947	DALE LORRAINE RUTH	03/07/95	LAUREL, DE	77	48
1932	JAMES MELVIN KAY	03/11/95	FINKSBURG, MD	92	63
1971	CEVERT ANDREW LEWIS	04/06/95	CAMBRIDGE, MD	70	24
1969	GEORGE WELLINGTON TAYLOR	04/26/95	WILMINGTON, DE	93	26
1938	KENNETH MARION DICKEY	05/15/95	BURNHAM, PA	76	57
1936	PAUL THOMAS	09/19/95	BOCA RATON, FL	88	39
1939	CHESTER EDWARD WILCOX JR.	09/25/95	VERO BEACH, FL	88	31
1959	CHARLES CHESTER HUFFMAN	02/24/96	EASTON, MD	77	43
1970	JAMES HARRISON ROBERTS	09/15/96	SALISBURY, MD	66	32
1972	HOWARD F. BARCLAY	10/10/96	GREENBELT, MD	80	26
1957	ROBERT WILKINS HELMS	02/04/97	NEWARK, DE	63	40
1971	EDGAR NATHANIEL DENNIS	03/02/97	SALISBURY, MD	80	24
1935	WALTER ADELBERT GLASS	04/15/97	CITRUS HEIGHTS, CA	85	44
1938	CHARLES HARVEY SQUIRES	05/10/97	HAVRE DE GRACE, MD	85	39



C. MEMOIRS

CLERGY

Robert Wilkins Helms

Robert Wilkins Helms was born February 6, 1933 in Dover, DE, the younger of two sons born to David Clark and Edith Wilkins Helms. While still very young, the family moved to Wilmington where Bob was educated in the public schools, graduating from P.S. DuPont High School in 1950. His early Sunday School training was in the Silverbrook and Peninsula Methodist Churches, but as a teen-ager he became a "drop-out". Then a friend invited him to camp-meeting at Brandywine Summit Camp which aroused a never-to-die interest in Christ and His Gospel. Bob writes "At 17, I was converted, baptized, and became a member of McCabe

Memorial Methodist Church." Shortly thereafter, the family moved out of the city to McDaniel Crest and transferred their membership to Aldersgate. There during the formative years of young adulthood, Bob developed a close relationship with Dr. Gerald Foster and the late Rev. James Hughes, and both of these pastors encouraged him to hear God's call to the ordained ministry.

He graduated from Bob Jones University in 1955 with a B.S. degree in Radio/TV Speech, for his goal then was to become a Christian broadcaster. But the Lord was calling him to pastoral ministry, so he went to Temple University School of Theology where he graduated in 1958 with an S.T.M. degree. He was ordained Deacon in 1957 and Elder in 1959.

His first church assignment came in 1956 while still a student, an appointment to Minquadale. It was this same year that he and Florence Jane Wolf were married on June 9, 1956. Bob retired at the 1996 session of Conference. Bob and Florence celebrated 40 years of marriage with a lovely dinner party with family and friends, a celebration which also marked their partnership in ministry.

He was pastor of the following charges: Minquadale 1956-58; Cherry Hill, MD, 1958-60; Galena, MD, 1960-63; Church Hill, MD, 1963-66; Peninsula-McCabe, Wilmington, DE, 1978-85; Atonement Church, Claymont 1985-88; Christ Church, Roselle, 1988-91; and Emmanuel and Friendship Churches in Townsend 1991-96. His longest pastorate was Ebenezer Church, Pike Creek 1966-78 during which time this small but strong rural church became a rapidly growing, vital suburban congregation. Under his leadership the new sanctuary, Sunday School classrooms and offices were built. After retirement the Helms again became part of the worshipping congregation at Ebenezer.

Bob never lost his interest in broadcast media and in communications. At Church Hill he had a weekly devotional broadcast over the Chestertown radio station, and for ten years he conducted the "Word & Music" program over station WNRK in Newark. For several years, he chaired the Peninsula Conference TV, Radio, and Film Commission, now called Committee on Communications.

Bob loved Christ's whole church and had a deep concern for better relations between the so-called main-line churches and the evangelicals. He never vacillated in his own evangelical convictions and gave clear witness to them. But he was always willing to listen to others and to dialogue in the spirit of openness and love. He wrote a few years ago that he had been given a burden for bringing these two parts of the church closer together, and called himself "An evangelical in a main-line denomination." He once served on the Administrative Board of the Delmarva Ecumenical Agency at the same time he was Secretary of the Delaware Association of Evangelicals. His close friends commented that "even when he disagreed with your position, he listened to your point of view." He tried to live out John Wesley's ideal: "On essentials - unity; on non-essentials - liberty; but always - charity."

Bob loved the Brandywine-Summit Camp, not only for the beauty of its setting and its worship opportunities, but because of its place in his conversion. For some 30 years the Helms family have owned a cottage there and Bob has served as Trustee and Treasurer.

One of the important ways Bob served Christ beyond the local church was his service on the Wilmington District Committee on the Ordained Ministry. For more than 11 years he chaired that committee, interviewing persons who were exploring God's call, helping them to sort through that calling and then enabling them to start the steps toward ordination.

Bob enjoyed his hobby of electronics, like building a color TV set himself, or working on sound systems and bringing them up to date. He was mechanically inclined and enjoyed doing the maintenance on his cars. He had keen interest in motion picture films and loved to talk about their theological implications with friends.

1996 was a traumatic year for the Helms family. In addition to Bob's retirement and moving into their own home at 18 Cardenti Court, Aspen Woods, Newark, DE 19702, he underwent an unexpected surgery in March which revealed cancer. Chemo therapy and radiation came next, followed by long weeks of declining health, weakness, pain, and weariness. On Tuesday, February 4, 1997 he passed on to his new life with the Lord, just two days before his 64th birthday. His body was laid to rest in the burial ground of Ebenezer Church, Polly Drummond Hill Road, Newark on Friday, and a beautiful Memorial Service celebrating his life and "Homegoing" was held at Ebenezer Church on Sunday afternoon, February 9, with more than 500 family, friends, and church leaders present. The Rev. Robert Starrett, Senior Pastor of the church, presided, and two clergy representatives of his peers in ministry participated: The Rev. Edwin W. Miller, a retired Baptist who for many years pastored Immanuel Baptist Church in Wilmington represented the evangelical community with whom Bob worked and fellowshiped, and The Rev. Bill Hemphill who symbolized the many facets of his life and service in the Peninsula-Delaware Annual Conference of the United Methodist Church. Several people stepped forward from the congregation during the service and witnessed to how God touched their lives through his ministry.

Robert Helms is survived by a loving family: his wife, Florence; his son, Scott J. of Chester, PA; daughter, Sherrill C. Mullenix of Silview, Wilmington; his brother, David C. Jr. of Strafford, PA; and three grandchildren, Shaun, Jessica, and Joanne.

Throughout his ministry, Bob's life bore testimony to the truth of the Scriptures as he preached the transforming power of the Risen Christ and as he sought to keep his personal life open to the indwelling power of the Spirit.

"Jesus! the name high over all, in hell or earth or sky;
angels and mortals prostrate fall, and devils fear and fly.

Jesus! the name to sinners dear, the name to sinners given;
it scatters all their guilty fear, it turns their hell to heaven.

His only righteousness I show, his saving truth proclaim;
'tis all my business here below to cry, 'Behold the Lamb'.

Happy, if with my latest breath I may but gasp his name,
preach him to all and cry in death, 'Behold, behold the Lamb'.

Florence Helms & Family



James Harrison Roberts

Rev. James Harrison Roberts was born in Easton, Maryland on October 15, 1929 to the late Benjamin and Hattie E. (Brown) Roberts. He attended the public schools of Talbot County, graduating in 1947 from the former Moton High School. He enlisted in the United States Army and served during the Korean Conflict from 1951-1953.

He answered God's call to the ministry in 1955 and enrolled at the former Delaware State College in Dover where he did his under-graduate studies. He continued his preparation for the ministry, attending Salisbury State University, Salisbury, MD, Duke University, Greensboro, NC and Wesley Theological Seminary, Washington, DC where he received his pastoral training.

He was ordained as Deacon in the former Delaware Conference in 1964 by the late Bishop Edgar A. Love. In 1967 he was ordained an Elder in the former Peninsula Conference by Bishop John Wesley Lord.

In 1961 he was appointed by the late District Superintendent, Rev. Crawford Trader of the former Delaware Conference of the United Methodist Church to the Marydel Charge where he served until 1970. During his thirty-two years of service, he pastored Still-Pond Coleman Charge 1970-1977; Oxford-Williamburg Charge 1977-1981; Pocomoke Charge 1981-1983; Lincoln-Milford Harrington Charge 1983-1986; Girdletree Charge 1986-1989; Deal Island-St. Charles Charge 1989-1993.

Retiring in 1993, he became a member of Wesley Temple United Methodist Church, Salisbury, Maryland where he sang with the United Methodist Men's Choir.

He was a former member of various ministerial alliances, served on several boards of the Peninsula-Delaware Conference and was a past-president of the Kent County, Maryland NAACP.

He was united in holy matrimony to Miss Gwendolyn Cain September 20, 1969. They shared a marriage of love, respect and commitment. Survivors include wife Gwendolyn, son Derek Allen of Atlantic City, NJ; daughter Jackie Roberts of Easton, MD.

Rev. Roberts died suddenly September 15, 1996. A home-going celebration was held on Saturday, September 21, 1996 at Wesley Temple United Methodist Church, Salisbury, Maryland. Rev. Howard Gordy, Salisbury District Superintendent, officiated and was assisted by Rev. Grant L. Johnson, Pastor. Interment was on Monday, September 23, 1996 at Maryland Veteran's Cemetery, Hurlock, Maryland.

The presence of God was always evident in the life of Rev. Roberts. He possessed the "Fruits of the Spirit," love, joy, peace, long-suffering, gentleness, goodness and temperance. He had a great love for the Word of God and for the upbuilding of God's kingdom. He loved the songs of the Lord and always kept a song in his heart. He was a dedicated man of God, who even during failing health, pressed his way to the house of the Lord of worship and gave Him glory. He made many friends along his life's journey - friends who will cherish his memory.

Wife Gwendolyn



Charles Harvey Squires

Charles Harvey Squires was born November 18, 1911 to the late Dr. James and Martha (Cann) Squires in Wilmington, Delaware.

Harvey, as he was called by most people, received his elementary and high school education in the public schools of Wilmington. He attended Temple University, Philadelphia, Pennsylvania where he received in 1938 two bachelor degrees, a Bachelor of Science in Education and a Bachelor of Science in

Sacred Theology. In 1943 harvey received his Master's Degree in Sacred Theology from Temple University.

At the age of eight, Harvey committed his life to Christ and announced to his classmates that he was going to be a preacher. As a child he was very sensitive to the needs of others and often gave his candy money to the poor. Harvey preached his first sermon, "The Prodigal Son," in July 1933 at the Wilmington Sunday Breakfast Mission.

Harvey was ordained a Deacon in 1938 and an Elder in 1941. His first pastorate was at Girdletree, Maryland in 1938. At that time he did not have a car so he walked wherever he needed to go on dirt roads. Cars would pass him blowing dust in his face and sometimes mud on his clothes. In addition to his pastorate at Girdletree, he served the following churches:

1939	Willards
1940-1943	Bayside
1944-1946	Hurlock-Unity
1947	Newark
1948-1953	St. Andrews, Salisbury
1954	Ocean City
1955-1956	Cheswold
1957-1958	Dagsboro-Bethel
1959-1963	Perryville-Asbury
1964-1967	Vienna
1968-1969	Galena
1970-1972	Hopewell-Ebenezer

Harvey retired in 1977 and lived in Havre de Grace, Maryland. He was appointed Pastor Emeritus of the Perryville United Methodist Church in 1980 and served in that position until his death.

On November 22, 1944 harvey married Aileen Perry Squires. Harvey and Aileen shared a bond of love, devotion, and religious fervor which lasted for 52 years. They had three children, Diane J. Smith of Havre de Grace, Maryland; Charlene S. Johnston of Severna Park, Maryland; and James L. Squires of Perryville, Maryland. He is also survived by five grandchildren and two great-grandchildren.

Harvey loved his family and they were his main interest. In addition he enjoyed reading, music, traveling, chess and politics. He also collected music boxes. Harvey was a member of Harmony Lodge No. 53 AF and AM in Port Deposit, Maryland; a 32nd Degree Mason Scottish Rite of the Valley of Baltimore and the Valley of Salisbury, Maryland; and member of the Order of the Eastern Star, Chapter #27, Havre de Grace, Maryland.

Harvey died of congestive heart failure on May 10, 1997 at Harford Memorial Hospital in Havre de Grace, Maryland. A Service of Death and Resurrection was held on May 13, 1997 in Perry United Methodist Church with the Rev. Susan Keim Kester, District Superintendent, and the Rev. Dr. Vernon L. Schmidt officiating. Internment was in Junior Order Cemetery, Preston, Maryland.

Charles Harvey Squires was a kind, gentle man, a deeply committed Christian, and a man of God who walked daily with the Lord. We will be forever grateful for the example he gave, for the Spirit filled life he lived, and for the joy he gave to his family and friends.

The Family

D. ROLL OF GENERAL AND JURISDICTIONAL DELEGATES

The record of earlier General and Jurisdictional Conference delegates can be found in the 1964 Journal of The Delaware Annual Conference and the 1963 Journal of The Peninsula Annual Conference.

General Conference Delegates

- 1968 Clergy - Paul E. McCoy, John R. Shockley, R. Jervis Cooke,
Howard M. Amoss.
- Lay - John F. Kelso, George P. Chandler, James C. Hardcastle,
Mrs. William J. Garrett.

Jurisdictional Conference Delegates and Reserves to General Conference

- 1968 Clergy - William Hemphill, Jr., Hartwell F. Chandler, Alton S. Miller,
Harold M. Davis, Clayton E. Hammond.
- Lay - Maurice M. Hancock, Gilbert S. Scarborough, Samuel McKay,
James R. Webb, Mrs. Orien Mangum.

Reserves to Jurisdictional Conference

- 1968 Clergy - J. Robert Mackey, Daniel L. Ridout, John E. French.
- Lay - Charles Chipman, Dewey Townsend, Thomas Lodge.

General Conference Delegates

- 1972 Clergy - R. Jervis Cooke, G. Wayne Cuff, Paul E. McCoy, Otho G. Brewer,
Jr.
- Lay - Frank Chapman, Mrs. Orien Mangum, James Hardcastle,
Maurice W. Hancock.

Jurisdictional Conference Delegates and Reserves to General Conference

- 1972 Clergy - Howell O. Wilkins, John R. Shockley, William Hemphill, Jr.,
Dale L. Ruth, J. Robert Mackey, Felton E. May.
- Lay - Leroy Boss, Mrs. Cleo Henry, Benjamin Webber, Mrs. Thelma Alford,
Mrs. Cora Selby, Harry Appleby.

Reserves to Jurisdictional Conference

- 1972 Clergy - William H. Revelle, Jr., W. Hayward Greene, J. Gordon Stapleton.
- Lay - Gilbert S. Scarborough, Jr., Dewey Townsend, Mrs. William J.
Garrett.

General Conference Delegates

- 1976 Clergy - Felton E. May, R. Jervis Cooke, William Hemphill, Jr.,
J. Gordon Stapleton.

- Lay - A. Frank Chapman, Mary Frances Cooke, James Hardcastle, Ralph O'Day.
- Jurisdictional Conference Delegates and Reserves to General Conference
- 1976 Clergy - Olin J. Shockley, Jr., Otho G. Brewer, Jr., David W. Baker, Edwin C. Thomas, G. Wayne Cuff, Nathaniel Miller.
- Lay - Lowan Pitts, Maurice Hancock, Harry Appleby, Brett Perkins, Theodore W. Briggs, Edith Shockley.
- Reserves to Jurisdictional Conference
- 1976 Clergy - Clifford A. Armour, Jr., Everett C. Isaacs, Richard Stazesky.
- Lay - Francis Waegel, Delia B. Spencer, Carlton Parker.
- General Conference Delegates
- 1980 Clergy - Felton E. May, William Hemphill, Jr., J. Gordon Stapleton, Otho G. Brewer.
- Lay - James C. Hardcastle, Ralph J. O'Day, Virginia Clendaniel, Marie J. Brown.
- Jurisdictional Conference Delegates and Reserves to General Conference
- 1980 Clergy - Edwin C. Thomas, Jr., William H. Revelle, Jr., Thomas Crawford Short, R. Jervis Cooke, Clayton Hammond, Pamela Ledbetter.
- Lay - J. Francis Turpin, Mrs. Mary Frances Cooke, W. Leon Taylor, Susan K. Kester, J. Robert Ashton, Jack Elliott.
- Reserves to Jurisdictional Conference
- 1980 Clergy - George C. Godfrey, Olin J. Shockley, Edward R. Wilkins.
- Lay - Harry V. Appleby, Janet Wesley, Orme Meade.
- General Conference Delegates
- 1984 Clergy - J. Gordon Stapleton, Felton E. May, Edward R. Wilkins, William Hemphill, Jr.
- Lay - Virginia Clendaniel, James Hardcastle, Alice Powrie, Guy Winebrenner.
- Jurisdictional Conference Delegates and Reserves to General Conference
- 1984 Clergy - Pamela G. Ledbetter, George C. Godfrey, Ewart C. Hackshaw, Charlotte A. Nichols, C. Edwin Lasbury, Otho G. Brewer.

Lay - Francis Turpin, John Speake, Robert Ashton, Harry Appleby,
Paul Smoker.

Reserves to Jurisdictional Conference

1984 Clergy - Charles E. Barton, Thomas C. Short, Richard C. Stazesky

Lay - Robert Godfrey, Kelly Truitt, Annamae P. Vincent.

General Conference Delegates

1988 Clergy - J. Gordon Stapleton, Edwin L. Ellis, Susan Keirn Kester,
William Hemphill, Jr.

Lay - James C. Hardcastle, Norma Jo Walton, Virginia Clendaniel,
Dolly Brittingham.

Jurisdictional Conference Delegates and

Reserves to General Conference

1988 Clergy - Charlotte A. Nichols, Charles E. Barton, Jr., James T. Seymour,
Edward R. Wilkins, Norma O. Bailey.

Lay - Harry Appleby, Kay Cloud, Ruth Laws, Cynthia Quillen,
Josephine Merrill.

Reserves to Jurisdictional Conference

1988 Clergy - Robert P. Whitlock, Thomas C. Short, P. Thomas McKelvey.

Lay - Robert Godfrey, Charles Donaway, Robert McKee.

General Conference Delegates

1992 Clergy - James T. Seymour, Charles E. Barton, Jr., Charlotte A. Nichols, Harvey
Manchester, Jr.

Lay - Dolly A. Brittingham, Geraldine J. Jones, Elizabeth B. St. Clair,
James R. Robinson.

Jurisdictional Conference Delegates and

Reserves to General Conference

1992 Clergy - P. Thomas McKelvey, Lawrence M. Livingston,
Susan Keirn Kester, Thomas C. Short, James B. Jones.

Lay - Howard J. Mason, James C. Hardcastle, Louis Lardear,
Roberta K. Tarbell, HaLisa E. Whitney.

Reserves to Jurisdictional Conference

1992 Clergy - H. Sterling Green, Pamela J. Lardear, Jonathan E. Baker.

Lay - Kay P. Cloud, James C. Walker, Nancy H. Leathrum.

General Conference Delegates

- 1996 Clergy - Jonathan E. Baker, James T. Seymour, H. Sterling Green,
Susan Keirn Kester
- Lay - Howard J. Mason, Elizabeth B. St. Clair, Kay P. Cloud,
James C. Hardcastle

Jurisdictional Conference Delegates and
Reserves to General Conference

- 1996 Clergy - Lawrence M. Livingston, Charlotte A. Nichols, Ronald Bell, Sr.,
Laurence H. Stookey, Thomas C. Short
- 1996 Lay - Lois Brown Rogers, Irene Hoffman, Nancy H. Leathrum,
Willard T. Russell, Gil Hoffman

Reserves to Jurisdictional Conference

- 1996 Clergy - Lehman R. Tomlin, Jr., Constance R. Alt, William T. Wallace, Sr.
- Lay - Naomi G. Winchester, Darlene T. Webb, Marjorie Fields

160. [Faint text]
161. [Faint text]
162. [Faint text]
163. [Faint text]
164. [Faint text]
165. [Faint text]
166. [Faint text]
167. [Faint text]
168. [Faint text]
169. [Faint text]
170. [Faint text]
171. [Faint text]
172. [Faint text]
173. [Faint text]
174. [Faint text]
175. [Faint text]
176. [Faint text]
177. [Faint text]
178. [Faint text]
179. [Faint text]
180. [Faint text]
181. [Faint text]
182. [Faint text]
183. [Faint text]
184. [Faint text]
185. [Faint text]
186. [Faint text]
187. [Faint text]
188. [Faint text]
189. [Faint text]
190. [Faint text]
191. [Faint text]
192. [Faint text]
193. [Faint text]
194. [Faint text]
195. [Faint text]
196. [Faint text]
197. [Faint text]
198. [Faint text]
199. [Faint text]
200. [Faint text]

Peninsula-Delaware



Annual Conference

Church and Charge	Name of Pastor	CHURCH MEMBERSHIP													
		Total full members reported at close of this year								Total full members at close of this year					
		1	2	3	4	5	6	7	8	9	10	11	12	13	14
1 ANGOLA; COMLEY'S CHAPEL; COMLEY'S CHAPEL	RANDALL J BOUTH	246	13	9	1	0	0	0	4	265	139	1	25	21	0
2 BETHEL; BETHEL	JEFFREY S VANDERVOORT	132	0	0	0	0	0	0	4	136	45	1	0	0	0
3 MT EION	JEFFREY S VANDERVOORT	143	0	0	0	0	0	0	143	49	2	0	0	0	0
4 PORTSVILLE	JEFFREY S VANDERVOORT	101	0	0	0	0	0	0	101	0	1	0	0	0	0
5 SLADES; ARBURY	KENNETH E SUFFMAN	63	0	0	0	0	0	0	2	61	29	0	7	0	0
6 SLADES	KENNETH E SUFFMAN	99	23	0	0	0	0	0	2	120	46	0	0	0	0
7 BRIDGEMOUNT; BETHEL	KENNETH L JAMES	75	2	0	0	0	0	0	1	76	0	0	0	0	0
8 MT CALVAAY	KENNETH L JAMES	82	0	0	0	1	0	0	3	76	42	0	0	0	0
9 TRINITY	KENNETH L JAMES	43	0	0	0	0	0	0	3	40	20	0	0	0	0
10 BRIDGESVILLE; UNION; UNION	ALFRED E PATTON	222	6	2	2	2	0	0	20	255	147	3	0	0	4
11 CARMON; WEAHCOAT; WEAHCOAT	JAMES R CALDWELL	593	2	2	0	2	0	0	2	600	189	12	0	0	4
12 CARMON; CARMON	MARTRA P CALLAWAY	249	3	0	0	0	2	0	1	249	30	4	0	0	0
13 TRINITY	MARTRA P CALLAWAY	83	0	0	0	0	0	0	1	82	18	0	0	0	0
14 CHERSWOLD; CHERSWOLD	HARVEY T STUNGIS	144	2	0	0	0	0	0	0	146	42	1	1	0	0
15 DOWNES CHAPEL	HARVEY T STUNGIS	62	1	1	0	0	0	0	0	64	33	0	0	0	0
16 INMANVILLE; UNION	HARVEY T STUNGIS	99	2	0	0	0	0	0	3	98	49	2	2	0	0
17 CLARESVILLE; OWING WESLEY	ALICE J HEVING	43	14	0	0	2	0	0	1	74	40	10	24	11	18
18 CLARESVILLE-ST GEORGE'S; ST GEORGE'S	ROSE T TOLL	319	1	2	3	12	0	8	2	303	189	3	47	0	0
19 CLAYTON; WELLS-ST PAUL'S	WILLIAM S DOWNING	358	11	0	0	0	2	0	5	342	110	9	37	0	11
20 KERTON	WILLIAM S DOWNING	132	1	0	0	0	1	0	3	139	38	3	12	2	1
21 DAGSBORO; BETHEL; BETHEL	L ARTHUR BLANCHETTE JR	297	0	0	0	0	1	0	9	298	47	1	104	0	1
22 DOVER; WESLEY; WESLEY	WILLIAM N FITZGERALD, JR.	1397	33	18	8	48	30	3	7	1378	327	29	202	40	14
23 DOVER; WEAHCOAT; WEAHCOAT	JOSHUA L LEBEL	286	21	2	5	0	0	0	3	311	200	4	9	41	8
24 ELLENDALE; CHAPLAIN'S CHAPEL	MICHAEL P WULEY	84	0	0	0	0	0	1	1	83	35	0	10	0	0
25 ELLENDALE	MICHAEL P WULEY	138	0	0	0	0	2	0	1	136	35	0	10	0	0
26 ST JOHNSTOWN	MICHAEL P WULEY	35	0	0	0	0	0	0	0	35	20	0	0	0	0
27 FELTON; FELTON	PHILIP C LAWTON	409	5	3	0	29	5	10	6	367	84	5	0	0	3
28 VIOLA	PHILIP C LAWTON	49	2	0	0	0	0	0	0	51	30	0	0	0	2
29 FERRIS-ST MATTHEWS BY THE SEA; ST DONALD O CLERGHAN; ELK SR	GLENN N LYBURN	216	5	4	0	0	0	0	2	225	146	0	0	0	0
30 FRANKFORD; FRANKFORD	RODI L BACKETT	139	9	0	0	0	0	0	0	148	80	4	0	0	0
31 KICKORY HILL	RODI L BACKETT	144	0	0	0	0	0	0	1	143	55	0	0	0	0
32 FREDERICA; BARDIS	DAVID G PAUL	101	0	0	0	0	0	0	0	101	48	0	0	0	0
33 SAKTON'S	DAVID G PAUL	52	0	0	0	0	0	0	1	52	38	2	0	0	0
34 TRINITY	DAVID G PAUL	193	14	0	0	0	0	0	1	208	70	6	0	0	0
35 GORGETOWN; BETESDA	DEBRA E LINDHAY-WOODGIE	57	1	5	0	0	3	0	2	58	35	4	31	6	0
36 PROVIDENCE	DEBRA E LINDHAY-WOODGIE	54	0	1	0	0	1	0	2	52	15	2	9	14	0
37 ST JOHN'S	DEBRA E LINDHAY-WOODGIE	151	2	0	0	0	0	0	3	153	79	5	38	22	0
38 GORGETOWN; GRACE; GRACE	GLENN N LYBURN	412	7	0	0	0	0	0	10	409	110	9	73	0	0
39 WOODLIE'S CHAPEL	GLENN N LYBURN	46	0	0	0	0	0	2	44	44	10	0	0	0	0
40 GORGETOWN; WESLEY; INDIAN MISSION	PALMER S CLARK JR	54	2	0	0	0	0	0	6	50	32	1	7	46	0
41 WESLEY	PALMER S CLARK JR	422	7	1	0	3	0	5	422	122	2	0	125	4	0
42 GREENWOOD; GREENWOOD	WILLIAM H MILLER	178	0	0	0	0	2	0	1	175	49	3	0	0	0
43 TODD'S CHAPEL	WILLIAM H MILLER	41	0	0	0	0	0	0	0	41	23	1	0	0	0
44 EPHRAIM	DISCONTINUED	0	0	0	0	0	0	0	0	0	0	0	0	0	0
45 GORGETOWN; BETHEVILLE; BETHEAVY	CAROL A LOY	18	0	0	0	0	0	0	0	18	18	1	4	0	1
46 BETHEVILLE	CAROL A LOY	53	0	0	0	0	0	0	0	53	25	0	0	0	0
47 GORNBORO	CAROL A LOY	38	0	0	0	0	0	0	0	38	12	0	1	0	0
48 LIME	CAROL A LOY	54	0	0	0	0	0	0	1	55	30	2	0	0	0
49 HARRINGTON; BOONTON; ARBURY	JAMES C VAN DER WALL	501	17	3	0	0	5	2	509	144	7	47	182	0	0
50 BOONTON	JAMES C VAN DER WALL	150	0	2	0	1	2	0	3	146	53	2	49	0	0
51 WEST HARRINGTON; BETHEL	JAMES H CANNAN JR.	25	0	0	0	0	0	0	1	24	4	0	0	0	0
52 PROSPECT	JAMES H CANNAN JR.	118	12	0	0	0	0	0	2	130	70	0	3	0	0
53 SALEM	JAMES H CANNAN JR.	14	0	0	0	0	0	0	0	14	10	0	0	0	0
54 TRINITY	JAMES H CANNAN JR.	145	7	2	0	0	0	0	0	154	0	0	0	0	0
55 BRIDLE; WOODSIDE; BARTLY	EDWARD FUEHLING	155	4	0	0	0	0	0	3	156	50	3	0	0	0
56 WOODSIDE	EDWARD FUEHLING	145	8	0	0	0	0	0	0	173	40	1	0	0	0
57 LAUREL; CENTERTOWN; CENTERTOWN	KEVIN S ENGLISH	704	9	9	2	0	0	3	10	713	241	15	0	0	21
58 LAUREL; ST PAUL'S; ST PAUL'S	NO APPOINTMENT	40	3	0	0	0	2	0	0	41	20	0	0	0	0
59 LAUREL; TRINITY; TRINITY	NAK J AVENS	104	0	0	0	0	0	0	0	104	99	2	0	0	0
60 LAUREL; CHRIST; CHRIST	ROBERT O WALLACE	170	3	0	0	0	12	3	8	150	49	3	9	12	0
61 LAUREL; DELMAR; NEW EION	WILLIAM H JOHNSON	80	1	0	0	0	1	1	79	20	0	24	10	0	0
62 UNION	WILLIAM H JOHNSON	104	3	0	0	5	1	4	99	55	0	29	10	0	0
63 LAUREL; ST PLEASANT; KING'S	CHRISTINA L WEALEY	125	0	2	4	0	0	8	115	47	0	18	10	3	0
64 ST. PLEASANT	CHRISTINA L WEALEY	114	0	0	0	2	9	4	97	39	4	23	37	4	0
65 ST. GEORGE'S	CHRISTINA L WEALEY	191	0	0	0	2	0	0	13	176	36	0	20	8	4
66 BETHEL; GORNBORO; BETHEL	CHARLES N MOYER	444	14	13	13	0	2	0	3	479	304	5	124	0	0
67 GORNBORO	CHARLES N MOYER	129	4	3	2	0	0	0	2	134	73	21	0	0	0
68 LAMAR; ISRAEL	TIMOTHY A DUFFIELD	43	0	0	0	0	0	0	0	43	23	0	16	0	0
69 JOHN WESLEY	TIMOTHY A DUFFIELD	58	0	0	0	0	0	0	0	58	40	0	15	0	0
70 ST PLEASANT	TIMOTHY A DUFFIELD	87	0	0	0	0	0	0	0	87	43	0	72	0	0
71 ST PAUL'S	TIMOTHY A DUFFIELD	34	0	0	0	0	0	0	0	34	15	0	10	0	0
72 LINCOLN; CHESA; KICK	WESLEY P DAVIS	20	0	0	0	0	0	0	0	20	17	0	11	0	0
73 LINCOLN	WESLEY P DAVIS	249	0	0	0	0	0	0	0	249	124	3	0	0	5
74 SLAUGHTER KICK	WESLEY P DAVIS	74	0	0	0	0	0	0	0	74	40	1	14	12	0

CHURCH SCHOOL										UMM	UMW	UMYP	PROPERTY & OTHER ASSETS										
13	14	15	16	17	18	19	20	21	22	23	24	25	26	27	28	29	30	31	32	33	34		
Number of leaders										Membership in United Methodist Men	Amount paid for projects	Membership in United Methodist Women	Amount paid for local church and community work	Membership in United Methodist Youth Fellowship	Amount paid for projects	Build of church land, buildings and equipment	Value of church owned paraphernalia and furniture	Value of other assets (cash, securities, other property, etc.)	Indebtedness on items 30, 31, 32 at end of year		Other indebtedness (current expenses, etc.)		
7	10	5	26	48	40	0	40	0	0	0	0	0	21	2700	8	0	114000	0	10000	0	0	1	
2	0	0	7	9	5	25	50	0	0	0	0	0	10	800	0	0	175000	78250	0	0	0	3	
8	7	3	20	38	19	12	5	1	0	0	0	0	32	5000	0	0	285000	0	0	11600	0	3	
4	18	5	15	44	21	8	0	4	0	0	0	0	27	2000	0	0	40000	0	0	0	0	4	
9	11	4	11	27	23	0	0	0	0	0	0	0	0	0	0	0	302000	0	110000	0	0	5	
3	10	2	25	40	20	20	15	0	0	0	0	0	0	0	0	0	180000	73500	0	4500	0	7	
4	15	0	30	49	30	25	25	0	0	0	0	0	14	0	0	0	128000	0	9500	0	0	8	
1	3	0	3	7	3	0	1	0	0	0	0	0	0	0	0	0	105000	0	0	0	0	9	
16	50	10	72	108	83	0	0	0	0	30	4000	32	1400	17	203	2124000	145000	234700	0	25000	10		
13	42	11	29	95	56	20	15	0	20	0	24	0	14	0	14	0	1000000	130000	45000	0	0	11	
2	8	7	12	31	21	0	10	0	0	0	12	0	15	0	15	0	145000	80000	40000	0	0	12	
3	8	1	8	25	10	1	7	0	0	0	0	0	10	0	0	0	80000	0	14432	0	0	13	
11	38	15	20	83	40	0	25	0	0	0	0	0	38	0	0	0	100000	75000	0	0	0	14	
6	10	3	22	41	20	0	0	0	0	0	0	0	0	0	0	0	45000	0	0	0	0	15	
4	12	4	12	34	22	0	0	0	0	0	0	0	15	0	12	0	75000	0	0	0	0	16	
11	15	11	7	44	20	15	0	10	0	0	12	400	0	0	0	0	200000	15000	24000	0	0	17	
15	42	4	55	118	67	24	0	0	25	500	37	3200	0	0	0	0	450000	8000	20000	0	0	18	
3	6	18	12	109	75	15	11	5	0	12	300	12	400	1235154	138000	0	0	0	0	0	0	19	
0	0	0	0	0	0	0	0	0	0	0	0	0	0	0	0	0	302000	0	0	0	0	20	
11	14	11	11	37	24	17	7	4	0	0	13	100	0	0	0	0	90000	90000	37500	0	0	21	
67	98	50	75	290	128	98	54	17	30	1000	109	1425	48	460	5482081	127427	492258	0	0	0	0	22	
11	25	9	48	113	30	53	94	5	10	340	56	2450	12	300	870000	140000	100000	0	0	0	0	23	
3	9	5	4	21	10	0	0	0	0	0	8	0	0	0	0	0	43300	0	13300	0	0	24	
2	12	1	5	24	20	15	0	0	0	0	8	0	0	0	0	0	272000	47000	28000	0	0	25	
0	0	0	0	22	24	12	0	0	0	0	0	0	0	0	0	0	89000	0	20800	0	0	26	
15	32	9	30	77	42	17	30	0	32	150	25	300	15	700	490000	70000	49000	27	0	0	0	27	
2	4	4	20	45	0	0	0	0	0	0	18	224	0	0	0	0	410000	0	7000	0	0	28	
3	4	0	12	21	18	15	14	1104	28	2207	0	0	0	0	0	0	1455000	0	0	84000	0	29	
0	0	0	0	0	0	44	0	0	9	0	0	0	0	0	15	0	520000	0	102000	0	0	30	
15	23	4	40	84	44	0	0	0	0	0	23	0	10	0	0	0	190000	0	0	10000	0	31	
2	4	2	0	10	9	0	0	0	0	0	30	0	0	0	0	0	58000	0	10550	0	0	32	
2	23	11	0	37	30	0	0	0	0	0	0	0	0	0	0	0	30000	0	0	0	0	33	
11	34	12	14	73	58	0	0	0	0	0	40	300	0	0	0	0	500000	85000	303000	0	0	34	
14	32	3	15	54	26	8	18	0	12	485	14	450	0	0	0	0	212000	32000	12500	0	0	35	
4	8	3	3	18	12	0	9	0	3	485	7	485	0	0	0	0	100000	25000	0	0	0	36	
14	52	12	14	84	45	0	32	0	8	485	24	185	0	0	0	0	325000	25000	0	12500	0	37	
12	51	19	42	144	82	19	17	1	0	100	14	400	10	0	0	0	1500000	204000	200000	0	0	38	
5	2	0	7	14	12	0	0	0	0	0	0	0	0	0	0	0	30000	0	25000	0	0	39	
0	0	0	0	0	0	0	0	0	0	0	0	0	0	0	0	0	108000	0	21000	0	0	40	
28	50	30	38	146	71	15	12	4	25	900	18	640	18	50	1000	144000	125000	338835	47000	41			
4	20	8	8	40	30	0	10	0	0	15	800	8	50	0	0	0	410000	89500	0	0	0	42	
3	5	1	0	9	5	0	0	0	0	0	5	0	0	0	0	0	140000	0	0	0	0	43	
0	0	0	0	0	0	0	0	0	0	0	0	0	0	0	0	0	0	0	0	0	0	44	
0	8	4	11	32	16	0	0	0	0	0	0	0	0	0	0	0	80000	0	2050	0	0	45	
4	1	2	30	37	25	0	0	0	0	0	0	0	0	0	0	0	194000	0	0	0	0	46	
4	7	2	18	31	22	0	0	0	0	0	0	0	0	0	0	0	140000	82000	0	0	0	47	
3	7	0	23	33	30	0	0	0	0	0	8	0	0	0	0	0	242000	0	0	0	0	48	
14	32	12	43	103	79	32	15	0	38	750	70	3345	19	150	1070000	120000	30000	0	0	0	0	49	
6	10	0	10	24	15	15	0	0	0	0	16	1100	0	0	0	0	415000	0	18800	0	0	50	
0	0	0	0	4	4	0	0	0	0	0	0	0	0	0	0	0	0	120000	0	0	0	0	51
0	7	9	21	45	0	0	0	0	0	0	0	0	0	0	0	0	178500	0	0	0	0	52	
0	0	0	0	0	0	0	0	0	0	0	0	0	0	0	0	0	45000	0	0	0	0	53	
6	5	8	24	21	0	0	1	0	0	0	0	0	0	0	0	0	930700	104000	0	0	0	54	
9	22	15	4	42	44	0	18	0	0	0	9	272	17	700	280000	0	15250	0	0	0	0	55	
9	41	0	0	50	27	9	0	0	14	5200	23	1504	0	0	0	0	150000	0	0	0	0	56	
23	47	14	101	187	108	10	8	0	0	118	4940	0	0	0	0	0	2713000	141400	153349	0	0	57	
7	3	2	11	19	110	0	0	0	0	0	0	0	0	0	0	0	141500	0	0	0	0	58	
17	31	12	37	97	64	15	0	0	0	0	0	0	0	0	0	0	187800	65500	0	0	0	59	
4	0	0	12	16	11	0	0	0	0	0	0	0	0	0	0	0	740000	79000	12000	0	0	60	
4	20	5	8	34	15	3	17	0	0	0	14	100	0	0	0	0	80000	91700	340000	1600	0	61	
5	7	5	4	23	28	3	4	0	0	0	34	1744	0	0	0	0	253000	0	4735	0	0	62	
8	10	10	24	42	37	10	0	0	0	0	14	722	0	0	0	0	340000	24000	8322	0	0	63	
14	25	16	20	75	35	10	50	0	0	0	11	528	0	0	0	0	250000	24000	12800	0	0	64	
8	18	8	20	54	37	10	0	0	0	0	7	3282	0	0	0	0	320000	24000	4877	0	0	65	
14	94	35	31	174	120	18	18	4	73	0	140	0	18	0	0	0	2297312	195000	47500	10000	0	66	
8	12	4	20	44	35	0	1	4	0	0	20	370	0	0	0	0	413427	0	118250	0	0	67	
5	10	6	6	27	18	8	5	0	0	0	19	0	0	0	0	0	100000	21750	0	0	0	68	
0	0	0	0	0	15	5	8	0	0	0	0	0	0	0	0	0	110000	21750	0	0	0	69	
10	20	10	4	16	40	3	0	0	0	0	0	0	0	0	0	0	202000	21750	0	0	0	70	
3	7	5	3	16	10	0	0	0	0	0	0	0	0	0	0	0	100000	21750	0	0	0	71	
8	0	0	12	13	12	0	0	0	0	0	0	0	0	0	0	0	34000	0	500	0	0	72	
25	60	20	58	153	125	34	100	1	0	0	42	2500	18	0	0	0	525000	45000	5100	0	0	73	
8	13	12	21	54	33	5	0	0	0	0													

BENEVOLENCES

	Apportionment Based on .38	Apportionment Actual	Apportionment Paid	General Advance Specials	Youth Service Fund	One Great Hour of Sharing	World Communion	United Methodist Student Day	Human Relations	Peace with Justice	Native American Awareness Sunday	Christian Education Sunday (Camp Persepolis)	Neighborhood News	Methodist Action Program	Higher Education	Board of Child Care	Homes for the Aged	Pecaneth Campaign
	35.1	35.2	35.3	40	41	42.1.4	42.2	42.3	42.4	42.5	42.6	43	44.1	44.2	46	48.1	48.2	49
1	10010	10010	10010	439	0	0	0	0	0	0	0	0	0	0	0	0	0	0
2	5168	5168	5168	540	0	0	0	0	0	0	0	0	0	0	0	0	0	0
3	4118	4118	4118	0	0	0	0	0	0	0	0	0	0	0	0	0	0	0
4	5544	5544	5544	0	0	0	0	0	0	0	0	0	0	0	0	0	0	0
5	2408	2408	2408	0	0	0	0	0	0	0	0	0	0	0	0	0	0	0
6	5341	5341	5341	0	0	0	0	0	0	0	0	0	0	0	0	0	0	0
7	4015	4015	4000	0	0	13	25	25	31	14	17	0	0	0	0	0	0	0
8	5985	5985	5984	0	0	0	65	0	0	0	0	0	0	0	0	89	0	0
9	4875	4875	3000	0	0	0	0	0	0	0	0	0	0	0	0	0	0	0
10	2518	2518	2518	0	0	47	60	22	10	2	0	0	0	0	0	77	0	0
11	29201	29201	29201	1375	0	91	84	0	44	0	38	0	0	0	0	92	50	3209
12	7094	7094	5094	0	0	0	0	0	0	0	0	0	0	0	0	0	0	0
13	2124	2124	2124	0	0	0	0	0	0	0	0	0	0	0	0	0	0	0
14	4354	4354	4354	0	0	0	0	0	0	0	0	0	0	0	0	535	88	0
15	1632	1632	1632	0	0	0	0	0	0	0	0	0	0	0	0	175	60	81
16	3770	3770	3770	0	0	0	40	0	0	21	0	0	0	0	0	0	39	0
17	4109	3000	3007	0	0	25	25	25	25	0	0	0	0	0	0	0	0	0
18	14433	14433	14433	125	0	0	0	0	0	0	0	0	0	0	0	25	52	0
19	15489	15489	15489	0	0	0	0	0	0	0	0	0	0	0	0	0	44	0
20	5103	5103	5103	0	0	0	0	0	0	0	0	0	0	0	0	0	0	0
21	16025	16025	16025	281	0	0	0	0	0	0	0	0	0	0	0	0	0	100
22	82214	82214	82214	3800	0	0	121	40	0	0	0	0	0	0	0	52	264	0
23	18352	18352	18352	0	0	0	0	380	335	0	160	0	0	0	0	0	300	0
24	3411	3411	3411	0	0	0	0	0	0	0	0	0	0	0	0	0	0	0
25	4982	4982	4982	0	0	0	0	0	0	0	0	0	0	0	0	0	0	0
26	3187	3187	3187	0	0	0	0	0	0	0	0	0	0	0	0	0	0	0
27	16284	16284	16284	880	0	0	130	0	0	0	0	0	0	0	0	486	230	0
28	2074	2074	2074	30	0	10	5	0	0	0	0	0	0	0	0	0	20	25
29	11315	7200	7200	880	0	0	0	0	0	0	0	0	0	0	0	0	194	0
30	6920	6920	6920	0	0	0	0	0	0	0	0	0	0	0	0	0	0	0
31	6731	6000	6000	0	0	0	0	0	0	0	0	0	0	0	0	0	25	0
32	2407	2407	2407	0	0	0	0	0	0	0	0	0	0	0	0	0	0	0
33	2335	2335	1100	0	0	0	0	0	0	0	0	0	0	0	0	0	0	0
34	9542	9542	7071	0	0	0	0	0	0	0	0	0	0	0	0	0	0	0
35	5072	5072	5072	225	0	0	0	0	0	0	0	0	0	0	0	0	0	0
36	3450	3450	3450	0	0	0	0	0	0	0	0	0	0	0	0	0	0	0
37	5598	5598	5598	0	0	0	0	0	0	0	0	0	0	0	0	0	0	0
38	21633	21633	21633	0	0	0	0	0	0	0	0	0	0	0	0	0	0	0
39	1895	1895	1894	0	0	0	0	0	0	0	0	0	0	0	0	0	0	0
40	2325	2325	2326	0	0	0	0	0	0	0	0	0	0	0	0	0	0	0
41	2354	2354	2354	200	40	150	0	0	0	0	0	0	0	0	0	0	65	0
42	6833	3000	3000	244	0	42	35	41	20	24	24	10	0	0	0	42	77	0
43	3252	3252	3252	0	0	20	0	0	5	0	3	0	0	0	0	0	6	0
44	0	0	0	0	0	0	0	0	0	0	0	0	0	0	0	0	0	0
45	1807	1807	1807	0	0	0	0	0	0	0	0	0	0	0	0	0	0	0
46	3859	3000	3000	0	0	0	0	0	0	0	0	0	0	0	0	0	0	0
47	3810	2600	2600	0	0	0	0	0	0	0	0	0	0	0	0	0	0	0
48	4190	4190	4190	0	0	0	0	0	0	0	0	0	0	0	0	0	74	0
49	21546	21546	21546	0	0	0	0	49	54	0	88	0	0	0	0	48	85	0
50	7509	7509	7509	0	0	0	23	0	0	0	0	0	0	0	0	0	17	0
51	917	917	917	0	0	10	10	10	0	0	0	0	0	0	0	10	0	0
52	5715	5715	5735	0	0	0	0	0	0	0	0	0	0	0	0	120	0	0
53	1131	1131	1131	0	0	0	0	0	0	0	0	0	0	0	0	0	0	0
54	5058	5058	5058	0	0	0	0	0	0	0	0	0	0	0	0	0	0	0
55	5142	5142	5142	0	0	0	0	0	0	0	0	0	0	0	0	0	48	0
56	6412	6412	6412	0	0	120	15	0	25	0	5	0	0	0	0	0	20	0
57	32852	27852	27852	1521	0	75	0	0	0	0	0	0	0	0	0	790	84	0
58	4992	2000	994	0	0	0	0	0	0	0	0	0	0	0	0	0	0	0
59	8597	1200	1200	0	0	0	0	0	0	0	0	0	0	0	0	0	0	0
60	8523	8523	4500	0	0	0	0	0	0	0	0	0	0	0	0	0	0	0
61	6222	6222	6222	0	0	48	0	37	71	0	53	0	0	0	0	0	0	0
62	5578	5578	5578	25	0	50	72	40	32	0	0	0	0	0	0	0	0	0
63	6178	6178	6178	0	0	0	32	32	0	0	0	0	0	0	0	0	0	0
64	4369	4369	4369	0	0	0	14	0	0	0	0	0	0	0	0	118	0	0
65	2652	2652	2000	0	0	0	0	0	0	0	0	0	0	0	0	0	0	0
66	29711	29711	29711	34	0	163	28	47	0	0	0	0	0	0	0	0	0	0
67	9014	9014	9014	0	0	98	11	28	0	31	0	0	0	0	0	72	0	0
68	3307	3307	3307	0	0	0	43	0	0	0	0	0	0	0	0	0	104	0
69	3767	3767	2000	0	0	0	50	0	0	0	0	0	0	0	0	0	0	0
70	4041	4041	4041	0	0	0	0	0	0	0	0	0	0	0	0	0	0	0
71	3519	3519	3519	0	0	0	50	0	0	0	0	0	0	0	0	0	0	0
72	1542	1542	0	0	0	0	0	0	0	0	0	0	0	0	0	0	0	0
73	13447	13447	13447	0	0	0	0	0	0	0	0	0	0	0	0	0	0	0
74	6318	6318	6318	0	0	0	0	0	0	0	0	0	0	0	0	0	0	0

		MINISTERIAL SUPPORT						LOCAL CHURCH EXPENDITURES																					
Other Annuals		Ministries Paid Directly By Local Church		District Office		Pastor's Base Compensation		Associate's (P.) Base Compensation		Travel		Fringe Benefits		Diocesan Minister's Total Compensation		Other Staff Compensation		Current Expenses (for program including church school)		Other current operating expenses (not including program expenses)		Principal and interest paid on indebtedness, loans, mortgages, etc.		Paid on buildings and improvements (not including land acquisition)		United Methodist Women		Grand Total, Paid (lines 31-35)	
50	51	52	53	54	55	56	57	58	59	60	61	62	63	64	65	66	67	68	69	70	71	72	73	74	75	76	77	78	
0	5957	100	4985	24000	0	3840	300	0	0	3924	15663	0	4308	0	73426	1													
0	300	52	1154	6000	0	508	1182	0	0	1038	4432	0	40	40	20416	2													
0	0	41	1230	6000	0	895	494	0	0	2049	4382	0	0	0	19529	3													
0	50	0	1393	6000	0	508	1257	0	0	2300	5840	0	0	0	22812	4													
0	0	34	0	2293	0	870	0	0	0	488	5683	0	0	75	12849	5													
0	0	53	0	4032	0	1604	0	0	0	1365	1432	8397	0	0	22224	6													
0	725	60	1444	7542	0	1000	577	0	0	878	404	4909	0	954	23939	7													
0	0	0	913	7585	0	1000	0	0	0	168	397	9587	0	0	47351	8													
0	0	0	1444	4842	0	1000	0	0	0	0	3430	1490	0	0	15426	9													
0	425	235	5914	28882	0	3020	7721	0	0	4225	33246	1064	2087	0	118727	10													
0	2210	292	5914	30500	0	4322	0	0	8127	19663	29213	0	0	134419	11														
0	500	0	1260	10548	0	300	0	0	2500	852	7122	0	0	28176	12														
0	104	21	444	7000	0	61	0	0	159	3700	0	0	40	13879	13														
0	44	0	2201	10935	0	1144	1989	0	2400	945	4977	0	0	29742	14														
0	0	16	0	3820	0	151	0	0	0	3382	13208	0	3700	0	12583	15													
0	985	38	1405	7147	0	947	2138	0	0	327	1948	0	0	19005	16														
0	0	41	1571	13095	0	0	0	0	0	3940	9887	0	2015	387	32054	17													
0	2420	166	4049	20700	0	2044	237	0	0	5141	17846	0	8986	0	78624	18													
0	0	111	3999	17817	0	3000	4813	0	12794	4185	15313	0	8000	100	84867	19													
0	500	51	2290	5939	0	444	1717	0	3869	1848	5970	0	0	28033	20														
0	1773	140	3549	17310	0	4730	4170	0	3394	4421	13729	0	11020	0	80544	21													
1143	4744	822	21423	37542	24349	3724	15472	0	71338	1377	102519	0	32417	2884	119643	22													
350	100	184	5713	28407	0	4700	2427	0	9300	10542	21180	0	34548	1055	132933	23													
0	944	36	902	4648	0	335	944	0	0	240	3229	0	485	0	15746	24													
0	0	70	1804	8059	0	1287	3820	0	0	1250	6248	0	8000	0	34100	25													
0	1180	32	902	4419	0	635	947	0	0	459	2370	0	4320	0	20461	26													
100	191	163	4365	21327	0	7206	3539	0	0	10092	14892	0	200	7707	27														
0	0	21	564	3722	0	211	494	0	0	173	1053	0	0	8524	28														
0	635	113	0	12135	0	4819	0	0	4293	36879	49407	3189	0	116473	29														
0	383	30	1110	7400	0	1302	0	0	0	3382	13386	0	0	32012	30														
0	0	129	1110	7400	0	1143	1701	0	0	3820	5498	4899	0	33925	31														
0	2	24	0	4923	0	0	0	0	0	290	1740	0	0	9406	32														
0	0	0	0	4923	0	0	0	0	0	50	2748	0	3535	0	12354	33													
0	31	0	5914	13205	0	2770	4164	0	0	1006	8011	0	0	42732	34														
0	130	51	1678	8247	0	1090	0	0	0	1348	3539	0	0	21328	35														
0	0	35	1241	4204	0	820	0	0	0	231	2084	0	0	14085	36														
0	0	56	1676	8247	0	1090	0	0	0	745	4231	0	0	21643	37														
0	0	218	5914	23840	0	1443	2907	0	17739	2147	12194	10745	0	94784	38														
0	0	22	714	2790	0	215	0	0	0	740	1302	0	2409	0	10110	39													
0	0	41	1024	4809	0	640	833	0	1256	500	1804	0	0	14242	40														
130	2142	235	4079	19984	0	2343	3542	0	16984	5393	29758	17943	34024	0	140432	41													
0	200	68	1058	8026	0	1237	1077	0	0	391	6786	0	0	22442	42														
0	305	33	539	4013	0	588	50	0	0	0	4430	0	0	13324	43														
0	0	0	0	0	0	0	0	0	0	0	0	0	0	877	44														
0	0	0	491	2604	0	730	0	0	0	1405	2362	0	0	837	45														
0	0	39	889	4048	0	875	0	0	0	598	2545	0	0	12014	46														
0	0	0	889	4048	0	735	0	0	25	874	2589	0	0	11820	47														
0	100	42	1043	5957	0	750	0	0	0	747	3295	0	0	14220	48														
0	4202	215	4856	20289	0	1751	5349	0	12459	2441	18284	24751	400	117280	49														
0	25	75	2349	10144	0	875	743	0	0	2383	5254	0	6854	100	36371	50													
10	732	9	0	1890	0	0	637	0	0	601	4302	0	0	8038	51														
0	775	57	0	6390	0	0	1457	0	0	1249	10269	0	75	24377	52														
0	0	11	0	1890	0	0	0	0	0	0	1807	0	0	4839	53														
0	50	51	4365	5613	0	1790	0	0	0	557	12741	0	0	30225	54														
0	1388	51	1500	3200	0	1100	0	0	0	1180	13146	0	2700	200	31655	55													
1000	200	44	244	8500	0	900	450	0	1540	3341	4669	0	0	29975	56														
450	4215	332	5914	25928	5647	3758	5891	0	3748	14214	58314	0	1600	162389	57														
0	0	0	798	6448	0	0	300	0	0	741	4025	0	0	13328	58														
0	0	86	3939	17850	0	2273	5870	0	0	1047	9721	0	0	43024	59														
0	0	0	1656	12500	0	1200	1164	0	5980	398	7237	0	4100	250	11347	60													
44	0	0	1659	10337	0	400	2082	0	0	1420	3805	1400	0	27398	61														
30	85	51	2291	10338	0	443	2082	0	0	800	3485	0	0	115	35512	62													
0	5549	41	2143	7449	0	494	0	0	0	1983	4934	0	1913	0	32989	63													
0	1944	44	1590	4458	0	1010	1482	0	0	1417	3174	0	10817	0	32439	64													
0	1622	57	1738	7																									

		CHURCH MEMBERSHIP													
Church and Charge	Name of Pastor	Total full members reported at close of last year	Received this year on Confession of Faith or Baptized	Received from other Denoms Methodist churches United	Received from other denominations	Removed by Charge Conference action or withdrawal	Transferred by transfer to other District Methodist Churches	Removed by transfer to other denominations	Removed by death	Total full members at close of this year	Average attendance at the principal weekly worship services (10)	Number of persons baptized this year (all ages)	Temporary members new on roll (all baptized children under 18)	Number of persons on constituency roll	Total enrolled in confirmation classes this year
		1	2	3	4	5	6	7	8	9	10	11	12	13	14
75 LINCOLN-KILFORD-BARRINGTON;METROPOLIT	GEORGE B MOODY, SR	52	0	0	0	0	0	0	3	49	39	1	8	12	4
76 ST PAUL'S	GEORGE B MOODY, SR	96	0	0	0	0	0	0	1	95	47	2	12	14	4
77 WESLEY CHAPEL	GEORGE B MOODY, SR	154	2	0	0	0	0	0	3	153	88	3	12	14	8
78 MAGNOLIA;LITTLE CREEK	GLORIA S ATTIE	74	2	0	0	1	1	0	0	74	24	1	0	0	0
79 MAGNOLIA	GLORIA S ATTIE	192	8	0	0	0	1	0	2	197	75	5	0	0	0
80 ROBY	GLORIA S ATTIE	44	0	0	0	0	0	0	1	43	17	0	0	0	0
81 KILFORD-AVENUE;AVENUE	ROBERT M PRICE	1148	30	11	1	0	7	3	13	1167	359	22	194	179	80
82 KILFORD-CALVARY;CALVARY	ROBERT L HOWE	475	4	7	1	0	0	0	9	480	185	13	154	44	2
83 KILLBORD;FRIENDSHIP	DOLORES WILES	49	0	0	0	0	0	0	1	48	32	0	2	0	0
84 BARNHART	DOLORES WILES	102	0	0	0	0	0	4	0	98	48	0	0	0	0
85 KILLBORD; CAREY'S;CAREY'S	TREDOOR H ELKER	128	1	0	0	3	0	0	3	124	70	0	24	14	0
86 KILLBORD-GRACE;GRACE	W DANIEL RICE	497	17	12	1	0	0	1	7	519	170	22	120	95	1
87 KILLBORD-LONG NECK;LONG NECK	KAREN S BOOTS	262	11	10	5	0	4	0	4	280	170	7	47	100	2
88 KILLBORD-FOAR;FOAR	JOSEPH T DULANT	192	5	4	1	0	0	0	1	201	41	1	0	0	5
89 KILLVILLE;KILLVILLE	WILLIAM T ANCKER	85	3	2	0	0	0	0	0	90	45	0	2	0	0
90 KILTON-GOSBERG;GOSBERG	DOUGLAS R LINDSAY-HUDGINS	417	5	2	2	4	0	0	4	416	97	4	80	204	1
91 BARNBROOK	DOUGLAS R LINDSAY-HUDGINS	105	2	0	1	0	0	0	3	105	44	1	23	17	0
92 KILTON-BASSARD;WHITE'S CHAPEL	SUTRAFF L KIRNS	180	2	0	1	0	3	0	2	180	29	3	24	15	2
93 SIOW	SUTRAFF L KIRNS	55	2	0	2	0	0	0	1	58	30	0	25	10	2
94 OCEAN VIEW;HAINES'S RETHEL	JOSEPH G BUNNIS	550	13	5	4	236	1	1	8	326	253	11	149	0	0
95 BARKOTE BEACH-EPWORTH;EPWORTH	THOMAS C STARRS	922	45	20	22	12	8	2	17	970	471	13	144	214	12
96 SOXARA;SOUD	FREDERICK W DUGGAN	94	6	0	0	0	3	0	0	97	40	4	4	0	0
97 SIOW	FREDERICK W DUGGAN	91	3	0	0	1	0	3	3	90	44	6	4	0	0
98 SEAFORD;RETHEL-CORCORD-WESLEY;RETHEL	ALAN T JONES	48	6	4	0	0	0	0	2	78	60	4	14	5	0
99 SEAFORD	ALAN T JONES	121	5	0	0	0	0	0	1	125	54	2	35	15	0
100 WESLEY	ALAN T JONES	182	3	1	0	0	0	0	2	184	43	1	14	15	0
101 SEAFORD-ST OLIVET;ST OLIVET	EARL B BAKER	728	22	12	7	0	4	2	4	756	249	9	81	245	0
102 SEAFORD-ST JOHN'S;ST JOHN'S	DAVID B HENDERPEY	1184	17	14	4	0	9	5	12	1193	504	24	138	324	14
103 SEAFORD;JOHN WESLEY	WILLIAM A ROSS	101	4	1	0	0	0	0	1	107	80	2	3	0	0
104 HONEY ROSE	WILLIAM A ROSS	73	0	0	0	0	1	2	67	40	0	2	0	0	0
105 SEAFORD-RELIANCE-GETTSMAN;GETTSMAN	DALE WILSON	211	4	0	4	30	1	0	4	184	97	4	35	25	3
106 SEAFORD; WOODLAND;WOODLAND	ROBERT D ROBINSON	79	8	3	0	2	2	3	3	83	52	1	0	12	0
107 SELBYVILLE-SALEN;SALEN	DALE L WONGAN	596	8	5	7	0	3	1	7	605	178	8	124	45	3
108 SELBYVILLE; FOAR;FOAR	HAROLD T WILES	109	3	0	3	10	0	2	1	101	75	0	0	0	5
109 SEWYRA-MERCY;MERCY	F WHITE GREEN	593	10	11	4	11	8	1	4	592	128	4	140	50	2
110 SEWYRA-CENTENNIAL-CENTENNIAL	ANTHONY G BROWN	45	3	0	0	0	0	0	3	45	35	0	2	0	0
111 WYOMING;WYOMING	MICHAEL S ROSSSELL	842	0	0	0	0	0	0	0	842	350	18	204	240	25
112 DOVER SUPERINTENDENT;DISTRICT-AT-LARGE	R STEERING GREEN	0	0	0	0	0	0	0	0	0	0	0	0	0	0
TOTALS		24005	534	221	110	413	133	69	327	23928	9095	179	3021	3004	254

CHURCH SCHOOL

UMM

UMW

UMYP

PROPERTY & OTHER ASSETS

Number of leaders		Children (birth through sixth grade) in all classes and groups		Youth (seventh grade through high school) in all classes and groups		Adults (post high school) in all classes and groups		Total church school membership	Average attendance in the Sunday Church School (all ages)	Average attendance in other on-going classes and groups for learning	Average attendance in short-term classes and groups for learning	Members joining church in confession of faith	Membership in United Methodist Men	Amount paid for projects	Membership in United Methodist Women	Amount paid for local church and community work	Membership in United Methodist Youth Fellowship	Amount paid for projects	Value of church land, buildings and equipment	Value of church owned parsonage and furniture	Value of other assets (cash, securities, other property, etc.)	Indebtedness on items 20, 21, 22 at end of year	Other indebtedness (current expenses, etc.)
15	16	17	18	19	20	21	22	23	24	25	26	27	28	29	30	31	32	33	34	35	36	37	
4	4	8	12	30	20	12	7	0	14	150	23	35	8	0	185000	0	1000	5000	0	1000	4000	0	75
8	10	12	30	40	28	14	8	0	23	2500	14	500	14	0	235000	0	1000	4000	0	1000	4000	0	76
16	14	12	20	42	50	25	13	0	20	265	28	325	12	0	390000	85000	15000	0	0	29834	0	77	
6	37	5	11	59	49	0	0	0	0	0	0	0	0	0	175000	0	29834	0	0	29834	0	78	
14	57	18	12	97	32	16	0	0	0	0	17	408	0	0	764745	35550	8848	0	0	8848	0	78	
5	15	8	0	28	10	5	0	0	0	0	0	0	0	0	100000	0	1760	0	0	1760	0	80	
40	150	75	80	365	170	74	95	8	100	300	177	11325	35	0	4354000	189500	908000	0	0	908000	0	81	
25	50	18	59	152	90	42	130	2	25	100	83	3024	0	0	2788000	117500	274705	0	0	274705	0	82	
0	0	0	0	0	0	0	0	0	0	0	0	0	0	0	94000	89250	0	0	0	0	0	83	
2	10	0	0	12	0	0	0	0	0	0	8	533	0	0	123000	89250	0	0	0	0	0	84	
12	22	13	58	105	64	35	125	1	0	0	28	1039	15	550	132000	0	18973	0	0	18973	0	85	
11	46	8	17	82	76	10	10	1	12	0	71	2483	15	0	1135000	127000	10000	0	0	10000	0	86	
14	51	7	24	96	51	14	34	2	0	0	45	508	15	0	823000	107000	23000	82847	0	0	82847	0	87
9	35	12	36	92	41	0	7	5	0	0	23	1121	11	0	346400	92000	0	0	0	0	0	88	
0	0	0	0	0	0	0	0	0	0	0	18	511	0	0	293000	8517	124246	0	0	124246	0	88	
12	50	13	54	139	53	11	8	1	0	0	28	25	10	150	977000	127000	120000	0	0	120000	0	89	
4	5	2	9	20	8	4	4	0	0	0	15	1400	0	0	114300	23500	90000	0	0	90000	0	91	
4	10	4	25	45	24	2	0	2	2	150	25	1800	0	0	88500	31000	13156	0	0	13156	0	92	
5	14	2	12	33	25	4	25	2	4	200	0	0	0	0	85000	21000	16474	0	0	16474	0	92	
13	75	40	45	173	105	12	12	0	12	850	48	2189	15	100	1443500	209000	0	0	29816	29816	0	94	
40	104	20	97	261	147	121	398	12	25	825	79	10295	30	520	3296880	228334	257000	324344	0	0	324344	0	95
5	4	0	15	26	20	0	0	0	0	0	0	0	0	4	250000	40000	0	0	0	0	0	96	
5	3	2	23	33	27	0	0	0	0	0	0	0	0	0	400000	40000	0	0	0	0	0	97	
3	10	2	7	22	12	2	4	0	0	0	0	0	0	0	261000	0	127000	0	0	127000	0	98	
16	27	4	52	99	46	2	5	0	0	15	0	0	0	0	485000	0	10000	0	0	10000	0	98	
7	4	6	40	59	40	6	14	0	0	0	21	500	12	0	203000	0	10000	0	0	10000	0	100	
35	86	45	80	244	105	257	43	9	0	0	83	5855	30	775	1300000	120000	170000	0	0	170000	0	101	
68	148	28	49	293	135	45	180	11	0	0	160	11721	122	0	2649200	140400	80100	200000	0	0	200000	0	102
8	28	2	23	41	25	17	5	0	14	0	32	200	15	0	22500	90000	15000	0	0	15000	0	103	
3	2	3	7	17	5	7	2	0	4	50	19	405	5	0	168000	0	0	0	0	0	0	104	
12	36	11	70	129	59	15	50	1	17	75	29	150	8	0	745412	130000	135000	0	0	135000	0	105	
8	12	5	10	35	28	0	5	0	0	0	10	0	0	0	470000	0	0	0	0	0	0	106	
25	83	22	55	185	82	45	143	1	0	0	95	4549	29	275	2000000	150000	908000	8805	0	8805	0	107	
10	11	9	20	50	33	0	25	0	17	1100	28	325	0	0	281000	90000	4500	32931	3000	104	3000	104	
13	49	32	40	145	83	15	80	9	21	790	25	800	25	0	2232000	205400	73000	1200	0	0	0	108	
7	0	0	0	7	13	0	0	0	12	0	0	0	0	0	0	0	0	0	0	0	0	0	110
44	219	124	105	494	200	45	375	25	0	0	0	0	0	0	1353000	0	40817	0	0	40817	0	111	
0	0	0	0	0	0	0	0	0	0	0	0	0	0	0	0	0	0	0	0	0	0	0	112

1155 2908 1114 2599 7776 4464 1474 2666 163 432 20566 2637 113009 793 5523 64710711 6054880 4367074 1142882 104810

BENEVOLENCES

	Appointments Based on .38	Appointments Actual	Appointments Paid	General Advance Specials	Youth Service Fund	One Great Hour of Sharing	World Commission	United Methodist Student Day	Human Relations	Peace with Justice	Native American Awareness Sunday	Christian Education Sunday (Clay Percepski)	Neighborhood House	Methodist Action Program	Higher Education	Board of Child Care	Emms for the Aged	Pecanuth Campaign
	35.1	35.2	35.3	40	41	42.1	42.2	42.3	42.4	42.5	42.6	43	44.1	44.2	46	48.1	48.2	49
75	4120	4120	4120	0	0	21	31	0	30	0	0	0	0	0	0	0	0	0
76	6865	5648	1000	0	0	30	0	0	42	10	0	0	0	0	0	0	0	0
77	13611	9770	9770	15	0	20	15	25	15	15	15	0	0	0	0	15	15	0
78	3254	3254	3254	0	0	52	0	23	0	0	0	0	0	0	0	0	0	0
79	9049	9049	9049	114	0	50	0	0	0	0	0	0	0	0	0	0	0	0
80	2548	1500	1500	0	0	0	0	0	0	0	0	0	0	0	0	0	0	0
81	66375	66375	66375	3715	0	0	139	571	186	0	134	0	867	500	0	867	233	0
82	24850	24850	20000	283	0	0	0	0	0	0	0	0	0	0	0	239	109	0
83	3672	3672	3672	0	0	0	0	0	30	0	0	0	0	0	0	0	25	29
84	7029	7029	7029	0	0	0	0	0	0	0	0	0	0	0	0	0	36	34
85	4966	4966	4966	210	0	22	0	0	0	0	0	0	0	0	0	0	51	36
86	20887	20887	20887	2441	0	200	261	79	0	0	0	0	0	0	0	324	250	0
87	23113	11000	11000	100	0	0	0	0	0	0	0	0	0	0	0	0	114	0
88	10078	10078	10078	151	0	0	0	0	0	0	0	0	0	0	0	0	23	0
89	4865	4600	4600	0	0	0	0	0	0	0	0	0	0	0	0	0	0	0
90	17678	17678	17678	0	0	0	0	0	0	0	0	0	0	0	0	0	0	0
91	5363	5363	5363	0	0	0	0	0	0	0	0	0	0	0	0	0	0	0
92	5281	5281	5281	0	0	0	0	0	0	0	0	0	0	0	0	0	0	0
93	4452	4452	4452	0	0	0	0	0	0	0	0	0	0	0	0	0	0	113
94	27866	27866	27866	0	0	0	0	0	0	0	0	0	0	0	0	0	120	0
95	41007	58007	58007	5054	0	0	0	0	0	0	0	0	0	0	0	770	0	8202
96	5051	5051	5051	40	0	0	0	0	0	0	0	0	0	0	0	0	39	0
97	5691	5691	4500	0	0	0	0	0	0	0	0	0	0	0	0	0	0	0
98	4114	4114	4114	0	0	0	0	0	0	0	58	0	0	0	0	0	0	0
99	5231	5231	5230	0	0	0	0	14	0	37	0	0	0	0	0	71	0	0
100	5929	5929	5929	0	0	0	0	43	0	52	0	0	0	0	0	124	0	0
101	35687	35687	35687	0	0	0	0	0	0	0	0	0	0	0	0	0	18	74
102	78484	75000	75000	2000	0	0	0	0	0	0	0	0	0	0	0	0	0	0
103	7429	7429	7429	0	0	35	0	0	0	0	0	0	0	0	0	0	0	0
104	5103	5103	5103	0	0	35	50	0	0	0	0	0	0	0	0	0	0	31
105	19310	19310	19310	3294	0	531	17	0	25	0	0	0	0	0	0	3	197	0
106	6162	6162	6162	0	0	0	0	0	0	0	0	0	0	0	0	0	0	0
107	38411	38411	38411	300	0	0	0	0	0	0	0	0	0	0	0	0	0	0
108	4632	4632	4632	0	0	31	50	0	43	0	0	0	94	0	0	0	0	0
109	41624	41624	41624	0	0	0	279	0	0	0	0	0	0	0	0	0	0	0
110	7040	3000	2000	0	0	10	10	0	0	10	0	10	0	0	0	0	0	0
111	47639	47639	47639	3035	0	35	35	35	25	25	25	25	55	40	25	25	113	0
112	0	0	0	8899	0	0	0	0	0	0	0	0	0	0	0	0	0	0
1307595	1248141	1212357	38530	60	2032	1928	1527	994	129	732	45	1018	540	25	4872	3626	12034	

		MINISTERIAL SUPPORT						LOCAL CHURCH EXPENDITURES							
50	51	52	53	54	55	56	57	58	59	60	61	62	63	64	65
Other Revenues	Revenues paid directly by local church	District office	Pension (W9-CPP)	Pastor's Home Commission	Associate's(s)'s Home Commission	Travel	Fringe Benefits	Diocesan Minister's Total Compensation	Other Staff Compensation	Current expenses for program (including church school)	Other current operating expenses (not including program expenses)	Principal and interest paid on loans, mortgages, etc.	Paid on buildings and improvements (not including funds borrowed)	United Methodist Women	Grand Total, Paid (lines 51-65)
0	0	41	1209	5480	0	600	419	0	180	479	7353	451	517	80	31211 75
0	0	0	1270	5754	0	600	440	0	0	1440	8144	4397	2875	0	28002 74
50	2060	136	2861	10959	0	1200	780	0	0	4741	21709	0	4089	0	38505 77
0	200	33	631	3504	0	499	1091	0	0	46	4517	0	0	0	13950 78
0	240	90	1379	7677	0	1200	2200	0	0	1186	14718	0	2715	0	40748 79
0	0	0	645	3504	0	500	0	0	0	101	1783	0	0	0	8033 80
0	41104	644	10848	36944	18150	3377	11574	28004	53874	24764	98709	0	0	0	401423 81
0	2550	249	5914	29988	5952	2252	4164	0	22121	4970	17711	0	19770	1838	158070 82
0	0	37	872	5397	0	0	413	0	0	122	3951	0	0	0	14548 83
0	0	140	1743	10795	0	0	826	0	0	126	5002	0	0	133	23863 84
100	2777	71	0	7800	0	1561	0	0	2340	1784	5729	0	1802	1039	32290 85
1372	0	250	5914	33416	0	4288	8283	0	20154	8695	21089	0	11332	1230	140465 86
0	7304	0	5074	22825	0	1560	2928	0	17148	8047	23925	42022	0	905	142552 87
0	0	101	0	12000	0	1875	920	0	0	3431	24559	0	6519	0	59457 88
0	0	69	0	7400	0	128	0	0	0	2568	15822	32546	554	0	42088 89
0	1435	177	4004	19534	0	2300	1082	0	5501	2537	20294	0	0	25	74769 90
0	700	54	1971	8423	0	400	234	0	780	379	3473	0	0	200	22373 91
0	825	0	1394	4443	0	477	0	0	1200	1716	5230	0	2093	100	24979 92
0	2149	45	1394	4443	0	477	0	0	0	911	7154	0	1319	0	24477 93
0	4913	279	5914	30000	0	2321	8687	0	1144	14632	46599	0	8807	200	132483 94
410	49003	545	3944	39100	21252	3543	7105	0	82383	20465	49499	34144	8904	2122	394644 95
0	1300	51	1163	7750	0	815	2111	0	0	788	7823	0	0	0	26031 96
0	207	0	1163	7750	0	815	2112	0	0	929	10459	0	0	0	28035 97
0	289	8	964	5164	0	605	0	0	0	1038	9443	0	0	0	21905 98
0	1390	52	964	5167	0	605	0	0	0	3951	8967	0	2816	75	30240 99
0	377	0	944	5167	0	405	0	0	0	3609	10046	0	22354	0	49292 100
100	9641	0	5914	34115	0	3592	4144	0	22100	14118	34547	0	49027	0	215097 101
0	20	785	11246	40500	30250	3201	8182	0	75051	30355	80630	10142	11232	2884	381518 102
300	104	0	2586	12513	0	1500	871	0	0	700	5924	0	0	500	22364 103
0	122	51	2586	9732	0	1500	871	0	0	700	6150	0	0	0	24431 104
1200	1910	193	0	23264	0	4320	0	0	3690	4654	23874	0	12954	0	99440 105
0	10	0	0	9550	0	772	0	0	0	1450	5850	0	0	0	23794 106
253	19159	384	5915	33800	0	2092	7401	4467	0	9508	57975	4125	71558	1450	258998 107
35	0	64	0	13000	0	500	742	0	0	92	7413	8771	1843	325	30629 108
1000	1735	414	5914	21598	0	2649	4828	0	20926	13489	34822	9335	7642	700	178855 109
0	0	0	1508	10850	0	640	0	0	2044	1175	4326	1855	200	110	24768 110
150	8763	476	5914	26741	0	2094	5134	0	52227	10383	44464	431	0	0	208110 111
0	0	0	0	0	0	0	0	0	0	0	0	0	0	0	6899 112
8294	242261	11228	255069	1344060	107440	136139	205824	35010	548531	405919	1571119	253244	515255	22139	4941999

Church and Charge	Name of Pastor	CHURCH MEMBERSHIP														
		1	2	3	4	5	6	7	8	9	10	11	12	13	14	
1 BOKHAM-BLYVIEW/ABSBURY	L WAYNE GUTCHELL	34	0	0	0	0	0	0	0	0	36	17	0	7	0	0
2 BOKHAM	L WAYNE GUTCHELL	43	0	0	0	0	0	0	0	2	41	19	1	8	0	0
3 KEAVITT	L WAYNE GUTCHELL	39	5	3	0	8	0	0	0	10	29	26	0	9	0	0
4 CAMBRIDGE-CRIST-WATERS/CRIST	HARVEY C CRANE	63	3	0	0	0	0	0	0	2	64	45	0	22	18	8
5 WATERS	HARVEY C CRANE	51	0	1	0	0	0	0	0	1	51	30	1	11	17	2
6 CAMBRIDGE-CROFTASK/ASTICOE	DAVID G BERRYETT	41	1	3	0	0	0	0	0	1	44	35	0	3	0	2
7 BUCKWITT	DAVID G BERRYETT	124	5	1	0	9	3	0	0	1	123	0	2	37	0	5
8 SPENCER	DAVID G BERRYETT	123	3	0	0	0	3	0	0	0	123	75	2	32	3	0
9 CAMBRIDGE-GRACE/GRACE	DOUGLAS M RIDLEY	699	4	5	1	0	2	0	0	27	692	204	1	112	104	0
10 CAMBRIDGE-ST. PAUL'S/ST. PAUL'S	BYRON D PATTER	783	4	7	0	0	0	0	0	7	787	250	11	51	0	0
11 CAMBRIDGE-VIENNA/ST. LOUIS	ROLAND W DENNIS	290	0	0	0	0	0	0	0	0	290	90	2	24	15	5
12 WESLEY	ROLAND W DENNIS	150	0	0	0	0	0	0	0	0	150	2	2	15	11	3
13 SOAR	ROLAND W DENNIS	48	0	0	0	0	0	0	0	0	48	33	1	14	5	4
14 CAMBRIDGE-WADSWORTH	WILLIAM T WALLACE SR	328	1	0	0	1	0	0	0	3	325	135	0	130	15	0
15 CAMBRIDGE-LIONEL	W WILLIAM THOMAS III	349	2	0	0	0	0	0	0	17	322	132	3	35	31	2
16 CHESTERVILLE/CHESTERVILLE	DONALD J BERRY	754	10	4	2	0	5	1	7	759	146	12	142	5	3	0
17 CHESTERVILLE-NEWTON/CHARLES WESLEY	JERVIS W BLAKE	86	4	5	0	0	0	0	0	7	88	47	0	0	28	0
18 EARLE'S CHAPEL	JERVIS W BLAKE	44	0	0	0	0	0	0	0	3	41	17	0	9	30	0
19 NEW RIOM	JERVIS W BLAKE	46	0	1	0	0	0	0	0	3	44	30	5	11	32	0
20 CHESTER-SPENCERVILLE/RIEON	ROBERT N BROWN	102	4	0	0	0	0	0	0	2	104	45	3	25	45	0
21 UNION WESLEY	ROBERT N BROWN	150	4	0	0	0	0	0	0	1	155	94	5	31	100	2
22 CHESTER-KENT ISLAND/KENT ISLAND	KENNETH S VALENTINE	1301	41	34	24	0	5	1	8	1308	374	45	29	98	29	0
23 CHESTERCROSS-CRIST/CRIST	ELSAHAR S LAPP	438	14	4	4	0	1	0	0	7	453	148	6	40	0	10
24 CHESTERCROSS-FIRST/FIRST	THOMAS S SMITH	547	5	4	4	0	0	0	0	11	549	130	5	0	0	2
25 CHESTERCROSS-POMONA/RODMANUEL	CONSTANCE MATTHEWS	158	0	0	0	0	0	0	0	2	157	50	0	30	0	4
26 JAMES	GONALEE MATTHEWS	142	0	0	0	0	0	0	0	2	140	35	0	0	0	0
27 CHURCH CREEK/HADISON	NOMIE LEE SHELVELY	82	0	0	0	0	3	2	1	74	22	2	17	0	0	0
28 KILTON	NOMIE LEE SHELVELY	57	0	0	0	0	1	0	1	55	24	2	0	0	0	0
29 TAYLOR'S ISLAND	NOMIE LEE SHELVELY	34	0	0	0	0	0	0	0	1	33	9	0	7	7	0
30 WHITE BAY	NOMIE LEE SHELVELY	54	2	0	0	0	0	0	0	1	55	23	0	9	0	0
31 CHURCH CREEK-JOHN WESLEY/JOHN WESLEY	HOWARD S JACKSON	28	0	0	3	0	0	0	0	1	29	18	0	4	3	0
32 CHURCH HILL-BONRAISVILLE/MT OLIVE	JOSEPH S OGGI-ARDAMOR	17	0	0	0	0	0	0	0	0	17	0	1	0	0	0
33 MT VERNON	JOSEPH S OGGI-ARDAMOR	14	0	0	0	0	0	0	0	0	14	0	0	0	0	0
34 MT KILM	JOSEPH S OGGI-ARDAMOR	34	0	0	0	4	2	0	0	28	19	0	13	4	0	0
35 ST DANIELS	JOSEPH S OGGI-ARDAMOR	24	4	0	0	0	0	0	0	0	28	20	2	17	1	0
36 CHURCH HILL-PRICE/RETRYANT	WILLIAM S LORWARD	172	0	0	0	0	0	0	0	172	50	11	0	0	0	3
37 CHURCH HILL	WILLIAM S LORWARD	214	0	0	0	0	0	0	0	214	45	4	72	0	0	0
38 CRAFO/BOODS	MALEIA A ROY	13	0	0	0	0	0	0	0	13	10	0	0	0	0	0
39 KNEEKER	MALEIA A ROY	51	0	0	0	0	0	0	0	51	13	0	0	0	0	0
40 ST JOHN'S	MALEIA A ROY	41	0	0	0	4	0	0	0	1	36	29	0	0	0	0
41 WESLEY	MALEIA A ROY	19	0	0	0	0	0	0	0	19	8	0	0	0	0	0
42 DENTON-ST. LOUIS/S-ST LOUIS	ALEXANDER L BODA	487	7	3	47	6	0	0	0	7	444	238	14	133	0	3
43 EAST NEW MARKET/BOOKVIEW	ALEXANDER L BODA	50	2	0	0	0	0	0	0	42	35	0	0	0	0	0
44 TRINITY	ALEXANDER L BODA	139	3	0	0	2	0	0	0	140	40	0	0	0	0	0
45 EAST NEW MARKET-LINWOOD/MT PLEASANT	JEFFERSON S LABALA	45	0	0	0	0	0	0	0	45	22	0	4	13	0	0
46 MT KILM	JEFFERSON S LABALA	77	0	0	0	0	0	0	0	2	75	42	0	11	19	0
47 THOMPSON CHAPEL	JEFFERSON S LABALA	33	0	0	0	0	0	0	1	32	20	0	10	14	0	0
48 EASTON-KILAS RIVER/ABSBURY	ELAINE S AYRES	159	10	2	0	0	1	0	7	163	56	12	5	6	10	0
49 ST MATTHEWS	ELAINE S AYRES	120	4	0	0	0	0	0	6	120	40	5	13	9	3	0
50 EASTON-ST. MARK'S/ST. MARK'S	BROCK E COOK	1249	25	11	4	5	13	3	19	1249	341	24	350	284	6	0
51 FEDERALSBURG-BLOOMERY/BLOOMERY	ROBERT L THOMAS	35	21	0	0	0	0	0	0	1	55	27	3	0	0	0
52 CHESTNUT GROVE	ROBERT L THOMAS	43	10	1	0	0	0	0	3	55	19	2	0	0	0	2
53 CRIST	ROBERT L THOMAS	175	11	0	0	2	8	9	175	79	2	0	0	0	0	9
54 FEDERALSBURG-COMCORD/COMCORD	STEPHEN L WALLACE	92	0	1	0	0	0	0	0	93	32	1	1	0	0	0
55 UNION	STEPHEN L WALLACE	462	5	0	0	0	2	0	3	462	88	4	1	0	0	0
56 FEDERALSBURG-DENTON/JOHN WESLEY	VARESSA S LEE	13	0	0	0	0	0	0	0	13	0	0	0	0	0	0
57 METROPOLITAN	VARESSA S LEE	57	8	0	1	0	0	0	0	64	45	0	5	8	0	0
58 SION	VARESSA S LEE	78	2	0	0	0	1	0	0	79	56	1	29	9	0	0
59 FISSING CREEK-SHOOPERS ISLAND/SHOOPERS HONOR DENISE YEPSEN	DENISE YEPSEN	61	0	0	0	0	0	0	0	3	58	11	2	0	0	0
60 BOSTON MEMORIAL	DENISE YEPSEN	121	4	0	0	0	1	0	3	122	36	0	0	0	0	0
61 GARDNER-MARSHICK/MT OLIVET	WILLIAM L SHERBERT	120	0	1	0	0	0	0	4	117	28	1	31	13	0	0
62 OLIVET	WILLIAM L SHERBERT	249	9	2	1	0	0	0	5	294	78	13	10	29	7	0
63 GOLDENROD/TRINITY	FREDERICK B BARR	141	0	0	0	0	0	0	0	140	30	3	7	0	0	0
64 EMERSON	FREDERICK B BARR	51	0	0	0	0	0	0	0	51	30	0	0	0	0	0
65 SARASOTA-MARSHICK/JOHNSON'S CHAPEL	ALICE BUTCHINS	20	0	0	0	0	0	0	0	1	19	15	13	0	10	0
66 JOHN WESLEY	ALICE BUTCHINS	44	0	0	0	0	0	0	0	44	35	0	11	0	0	0
67 GRAYSONVILLE-CAROLINE/CHRIST/BRYAN'S	VADON L ADAMS	93	0	0	0	0	0	0	0	93	89	3	20	49	0	0
68 JOHN WESLEY	VADON L ADAMS	119	0	0	0	0	0	0	0	119	97	3	28	50	0	0
69 GRAYSONVILLE-INGAMUEL/INGAMUEL	OSCAR N LOPEZ	365	12	0	0	0	0	0	0	374	121	8	24	19	0	0
70 GREENSBURG-BONRAISVILLE/ST. PAUL'S	DALE R FREYTT	361	0	0	1	3	5	0	6	248	102	12	120	0	0	0
71 UNION	DALE R FREYTT	37	0	0	0	0	0	0	0	37	24	0	0	0	0	0
72 BURLOCK-WESLEY/UNITY-WASHINGTON	LLOYD R FORD	334	8	0	0	0	1	0	5	334	144	8	0	0	0	0
73 WESLEY	LLOYD R FORD	24	0	0	0	0	0	0	1	23	20	2	0	0	0	0
74 MARINE - CALVARY/CALVARY	ALEX C BROWN	119	7	0	0	0	3	2	0	124	6	0	0	0	0	0

BENEVOLENCES

	Appointments Based on '88	Appointments Actual	Appointments Paid	General Advance Specials	Tooth Service Fund	One Great Hour of Sharing	World Communion	United Methodist Student Day	Human Relations	Peace with Justice	Native American Awareness Sunday	Christian Education Sunday (Camp Promenades)	Neighborhood House	Methodist Action Program	Higher Education	Board of Child Care	Home for the Aged	Fecmesth Campaign
	35.1	35.2	35.3	40	41	42.1	42.2	42.3	42.4	42.5	42.6	43	44.1	44.2	46	48.1	48.2	49
1	2779	2779	2779	0	0	0	0	0	0	0	0	0	0	0	0	0	0	0
2	2940	2940	2940	0	0	0	0	0	0	0	0	0	0	0	0	0	0	0
3	2903	2903	2903	304	0	0	0	0	0	0	0	0	0	0	0	0	60	0
4	2947	2947	2946	0	0	0	0	0	0	0	0	0	0	0	0	0	0	0
5	2904	2904	2904	0	0	0	0	0	0	0	0	0	0	0	0	0	0	0
6	3651	3651	3651	50	0	0	0	0	0	0	0	0	0	0	0	90	0	0
7	9593	9593	9593	688	0	0	0	0	0	0	0	0	0	0	0	58	0	0
8	7416	7416	7416	891	0	0	0	0	0	0	0	0	0	0	0	123	0	0
9	38465	38465	38465	157	0	130	130	888	97	48	85	205	0	0	0	144	193	895
10	29851	29851	29851	1260	0	0	0	0	0	0	0	0	0	0	0	0	0	0
11	4949	4949	4949	0	20	20	20	20	15	0	0	20	0	0	0	25	0	0
12	4674	4674	4674	0	0	0	0	0	0	0	0	0	0	0	0	0	51	0
13	2758	2758	2758	0	0	0	0	0	0	0	0	0	0	0	0	0	51	0
14	16799	16799	16832	25	0	50	35	400	75	0	0	50	25	0	0	0	0	0
15	41358	35069	27048	0	0	163	67	53	0	0	0	0	0	0	0	661	131	0
16	33503	33503	33503	281	0	0	15	30	0	0	0	39	0	0	0	54	0	0
17	2857	2857	2857	100	0	0	0	0	0	0	0	0	0	0	0	0	0	0
18	2547	2547	2547	0	0	0	0	0	0	0	0	0	0	0	0	0	0	0
19	2703	2703	2703	0	0	0	0	0	0	0	0	0	0	0	0	0	0	0
20	4294	4294	4290	0	0	0	0	0	0	0	0	0	0	0	0	0	0	0
21	5361	5361	5361	0	0	0	0	0	0	0	0	0	0	0	0	0	0	0
22	59799	59799	59799	535	0	160	2	5	0	0	0	0	0	0	0	100	0	0
23	28163	28163	28163	0	0	0	25	25	59	0	87	25	0	0	0	25	10	25
24	36137	36137	36137	428	0	514	0	0	0	0	0	0	0	0	0	1270	0	0
25	6889	6889	6889	0	0	0	0	0	0	0	0	0	0	0	0	0	0	0
26	7460	7460	5275	0	0	0	0	0	0	0	0	0	0	0	0	0	0	0
27	3204	3204	3204	0	0	59	0	30	0	0	0	0	0	0	0	36	40	0
28	3104	3104	3104	0	0	36	39	20	0	0	0	0	0	0	0	27	44	0
29	2076	2076	2076	0	0	25	29	22	0	0	0	0	0	0	0	20	45	0
30	3330	3330	3330	0	0	50	0	0	0	0	0	0	0	0	0	61	66	0
31	3429	3429	3429	9	5	6	8	3	10	5	0	7	5	5	8	8	50	0
32	1921	1921	1921	0	0	0	0	0	0	0	0	0	0	0	0	0	24	0
33	2212	2212	2212	0	0	12	30	18	12	0	9	12	0	0	0	12	11	40
34	2802	2802	2802	0	0	23	8	0	0	11	0	0	0	0	0	12	32	0
35	2637	2637	2637	0	0	0	21	6	0	0	9	0	0	0	0	11	29	0
36	5365	5365	5365	0	0	0	0	0	0	0	0	0	0	0	0	0	100	0
37	10854	10854	10854	0	0	0	0	0	0	0	0	0	0	0	0	0	30	0
38	3442	3442	3442	0	0	0	0	0	0	0	0	0	0	0	0	0	0	0
39	3044	3044	3044	0	0	0	0	0	0	0	0	0	0	0	0	0	0	0
40	3422	3422	3422	0	0	0	0	0	0	0	0	0	0	0	0	0	0	0
41	1341	1341	0	0	0	0	0	0	0	0	0	0	0	0	0	0	0	0
42	36810	36810	36810	477	0	45	15	16	2	0	0	0	0	0	0	99	62	0
43	2757	2757	2757	0	0	0	0	0	0	0	0	0	0	0	0	0	0	0
44	4244	4244	4244	0	0	0	0	0	0	0	0	0	0	0	0	0	0	0
45	2736	2736	2736	0	0	63	0	0	0	0	0	0	0	0	0	0	0	0
46	3952	3952	3952	0	0	43	0	0	0	0	0	0	0	0	0	0	0	0
47	3962	3962	730	0	0	63	0	0	0	0	0	0	0	0	0	0	0	0
48	8824	8824	8832	0	0	0	0	0	0	0	0	0	0	0	0	0	0	0
49	7390	7390	7390	0	0	11	63	0	29	25	9	0	0	0	0	0	0	0
50	75182	75182	75182	6022	0	0	0	0	0	0	0	0	0	0	0	1000	1000	0
51	2332	2332	2332	0	0	25	25	0	0	0	0	200	0	0	0	0	50	0
52	2491	2491	2472	35	0	0	0	0	0	0	0	0	0	0	0	40	0	0
53	17981	17981	17981	270	0	79	0	0	0	0	0	0	0	0	0	0	15	0
54	4621	4621	4621	0	0	16	15	0	0	0	0	0	0	0	0	20	0	0
55	26874	26874	26874	0	0	0	0	0	0	0	0	0	0	0	0	0	0	0
56	1465	1465	1465	0	0	0	0	0	0	0	0	0	0	0	0	0	0	0
57	4214	4214	4214	0	0	0	0	0	0	0	0	0	0	0	0	0	0	0
58	4463	4463	4463	0	0	0	0	0	0	0	0	0	0	0	0	0	0	0
59	2905	2905	2905	0	0	0	0	0	0	0	0	0	0	0	0	0	0	0
60	6577	6577	6577	0	0	0	0	0	0	0	0	0	0	0	0	0	0	0
61	4395	4395	4395	0	0	0	0	0	0	0	0	0	0	0	0	30	0	0
62	9322	9322	9015	0	0	0	0	0	0	0	0	0	0	0	0	0	0	0
63	7329	5000	2083	0	0	0	0	0	0	0	0	0	0	0	0	0	0	0
64	1411	1411	1362	0	0	0	0	0	0	0	0	0	0	0	0	25	68	2
65	1121	1121	1121	0	0	0	0	0	0	0	0	0	0	0	0	71	0	0
66	2817	2817	2817	0	0	0	87	42	0	0	0	0	0	0	0	0	0	0
67	7461	7461	7461	0	0	69	50	44	80	0	0	0	0	0	0	35	50	0
68	8825	8825	8825	0	0	0	0	0	0	0	0	0	0	0	0	0	0	0
69	15180	15180	15180	0	0	0	0	0	0	0	0	0	0	0	0	0	0	0
70	16198	16198	16198	0	0	0	0	0	0	0	0	0	0	0	0	0	47	0
71	4293	4293	4293	20	0	0	0	0	0	0	0	0	0	0	0	15	5	0
72	20992	20992	21000	0	0	0	0	0	0	0	0	0	0	0	0	0	0	0
73	2855	2855	2855	39	0	0	0	0	0	0	0	0	0	0	0	0	0	0
74	5411	5411	3350	0	0	0	0	0	0	0	0	0	0	0	0	0	0	0

DISTRICT - EASTON

CALENDAR YEAR 1996

Church and Charge	Name of Pastor	CHURCH MEMBERSHIP														
		1	2	3	4	5	6	7	8	9	10	11	12	13	14	
75 KILLINGTON-CROWTOWN;ASSURY	G RIM GILSON	240	0	0	0	0	0	0	0	3	235	50	7	20	0	0
76 CROWTOWN	G RIM GILSON	87	1	0	0	0	0	0	0	3	85	33	1	5	0	0
77 DOUBLE CREEK	G RIM GILSON	66	0	1	0	0	0	0	0	2	65	35	2	14	0	0
78 KILLINGTON-POWERTOWN;ASSURY	DAVID M LEE	19	0	0	0	0	0	0	0	0	19	13	0	0	0	0
79 JOSE WHELEY	DAVID M LEE	34	2	0	0	0	0	0	0	2	34	16	0	0	0	0
80 JOSEDA CHAPEL	DAVID M LEE	24	0	0	0	0	0	0	1	23	6	0	0	0	4	3
81 MT PLEASANT	DAVID M LEE	62	0	0	1	0	0	0	0	3	60	45	30	0	0	0
82 OXFORD;OXFORD	SAMUEL L GREENING	162	0	0	0	0	0	0	0	0	162	35	2	15	12	0
83 OXFORD-WILLIAMSBURG;SCOTT'S	JOSEPH W WILLIAMS, JR	210	8	1	0	0	0	0	0	3	216	95	8	18	7	4
84 WALTER	JOSEPH W WILLIAMS, JR	39	4	0	0	0	0	0	0	1	42	18	1	6	0	0
85 WILLIAMSBURG	JOSEPH W WILLIAMS, JR	34	0	0	0	0	0	0	0	0	34	9	0	7	0	0
86 FRETTON-SARASOT-AKES;AKES	DAVID M RECTOR	60	0	0	0	2	0	0	0	0	58	35	0	10	5	1
87 SARASOT	DAVID M RECTOR	90	3	0	0	2	1	0	4	86	55	1	30	30	3	3
88 FRETTON-GROVE;RETTERDA	CHARLES WISE	188	2	3	0	0	2	0	4	187	66	1	35	113	0	0
89 GROVE	CHARLES WISE	9	0	0	0	0	0	0	0	0	0	0	0	0	0	0
90 FRETTON-SURLOCK;MT CALVARY	OTHO R MATERS	211	0	0	0	0	0	0	0	211	100	3	30	0	0	0
91 SURLOCK	OTHO R MATERS	222	0	0	0	0	0	0	0	222	130	3	52	0	0	0
92 QUEEN ANNE-WYE HILLS;KILLSBORO	CAROL S SVRCE	267	0	0	0	0	0	1	3	263	42	6	117	90	0	0
93 WYE HILLS	CAROL S SVRCE	146	0	0	0	0	0	0	0	146	40	5	66	83	0	0
94 QUEENSTOWN-WYI;CALVARY	FAIRY G TURNELL	111	0	0	0	0	0	0	0	111	55	13	22	58	0	0
95 WYE OF CASHCHEARL	FAIRY G TURNELL	95	0	1	0	0	0	0	3	93	30	0	15	27	0	0
96 RIDGELY-TRAWLEY-BRIDGETOWN;BRIDGETOWN	JACK F GOWEN SR.	20	0	0	0	0	0	0	0	20	9	0	35	15	0	0
97 RIDGELY	JACK F GOWEN SR.	194	1	0	0	0	3	1	0	191	54	5	153	55	5	5
98 TRAWLEY'S	JACK F GOWEN SR.	41	1	0	0	0	0	1	1	40	23	1	34	25	0	0
99 RIDGELY-NARVADEL;MT PLEASANT	MARJORIE E BURNS	26	0	0	0	0	0	0	0	26	19	0	3	10	0	0
100 MT. ELOW	MARJORIE E BURNS	40	1	0	0	0	0	1	40	33	1	8	0	0	0	0
101 REPIANTED ELOW	MARJORIE E BURNS	58	3	0	0	0	0	2	59	35	2	2	1	0	0	0
102 TWIG	MARJORIE E BURNS	52	0	0	0	0	0	1	51	20	0	11	0	0	0	0
103 ROCK HALL;RAHM CHAPEL	BAROLD A BOLYARD	104	0	0	0	0	0	0	0	104	54	0	52	24	0	0
104 ROCK HALL	BAROLD A BOLYARD	230	2	0	0	0	1	0	1	230	65	2	121	24	2	2
105 WHELEY CHAPEL	BAROLD A BOLYARD	109	4	1	0	2	0	0	5	109	54	6	144	20	2	0
106 ROCK HALL-FAIRLEE;BARON CHAPEL	CAROL S HOPKINS	67	2	0	0	0	3	0	5	61	40	6	0	0	0	0
107 ARSROY	CAROL S HOPKINS	40	1	0	0	0	0	0	4	37	15	2	0	0	0	0
108 MT FISGAR	CAROL S HOPKINS	27	0	0	0	0	0	0	5	22	10	0	0	0	0	0
109 MT PLEASANT	CAROL S HOPKINS	32	1	0	0	0	0	0	0	31	25	3	0	20	0	0
110 BELLEVUE-ROYAL OAK;ST LOUIS'S	DALANE H DIXON	51	0	1	0	0	0	0	5	47	55	0	25	0	0	0
111 ROYAL OAK;COMMUNITY	BARRY S HALL	123	6	0	6	0	1	1	6	127	82	6	47	52	3	0
112 ST MICHAEL;ST LOUIS;ST LOUIS'S	SARDA STRICK BALL	467	15	8	3	65	3	0	7	418	161	9	107	0	0	0
113 ST MICHAEL; UNION;UNION	JOSEPH A HENRY SR.	148	8	0	0	0	0	0	6	150	108	8	58	42	14	0
114 SECRETARY-DORCHESTER;ROCKTOWN	REILLEY A EVANS	58	0	2	0	0	0	0	1	57	24	1	3	0	0	0
115 FRIENDSHIP	REILLEY A EVANS	94	8	2	0	0	0	0	0	104	44	4	0	0	0	0
116 SALEM	REILLEY A EVANS	28	0	0	0	1	0	0	1	26	12	1	3	4	0	0
117 SECRETARY	REILLEY A EVANS	122	5	2	0	0	0	0	1	128	36	3	7	0	5	0
118 STILL POND-COLEMAN;CHRISTIAN CHAPEL OF L	BARBARA A LOVER	183	0	1	0	0	0	0	1	183	80	1	43	0	0	0
119 ST GEORGES	BARBARA A LOVER	45	0	0	0	0	0	0	0	45	25	0	4	0	0	0
120 STILL POND-KERRIDVILLE;RETTERDA	THOMAS W ENCKLE	215	1	2	0	0	0	0	0	216	55	3	5	0	0	0
121 KERRIDVILLE	THOMAS W ENCKLE	54	0	0	0	0	0	0	1	54	24	0	13	0	0	0
122 STILL POND	THOMAS W ENCKLE	54	0	0	0	0	0	0	0	54	24	0	13	0	0	0
123 SUDLERSVILLE;CALVARY-ASSURY	PAUL C BERNETT	248	4	0	0	0	1	0	1	252	70	4	82	0	6	0
124 NARVIE MEMORIAL	PAUL C BERNETT	55	0	0	0	0	1	0	0	54	15	0	42	0	0	0
125 ST PAUL'S	PAUL C BERNETT	134	0	0	0	18	1	0	0	115	41	0	43	0	0	0
126 TAYLOR'S ISLAND;CHRIST ROCK	WALLACE L GREENE	47	3	0	0	1	0	0	1	48	32	0	18	0	0	0
127 JEFFERSON	WALLACE L GREENE	76	0	0	0	0	0	0	2	74	34	4	6	0	0	0
128 ST PAUL'S	WALLACE L GREENE	64	0	0	1	0	0	0	0	67	38	1	3	0	0	0
129 TILGEMAN;TILGEMAN	DALE E EVANS	170	0	1	0	0	1	0	6	164	55	4	121	375	0	0
130 TRAFFY-BROCKVILLE;FAITH CHAPEL	KERRY E CHARLTON	14	0	0	0	0	0	0	0	14	5	0	0	0	0	0
131 TRAFFY	KERRY E CHARLTON	175	0	0	0	0	0	0	0	175	42	0	0	0	0	0
132 VIENNA-ELLIOTTS;ELLIOTTS	MARY ANN FARWELL	15	7	0	0	0	0	0	1	21	6	2	0	0	0	0
133 REID'S GROVE	MARY ANN FARWELL	110	0	0	0	0	0	0	0	110	65	2	0	0	0	0
134 VIENNA	MARY ANN FARWELL	165	0	0	0	0	0	1	164	50	2	0	0	0	0	0
135 WINGATE-ST THOMAS;METHRY	CHRISTINE P LEE	37	0	0	0	0	0	0	0	37	10	0	0	0	0	0
136 ST THOMAS	CHRISTINE P LEE	31	0	0	0	0	0	0	0	31	11	1	3	1	0	0
137 WINGATE	CHRISTINE P LEE	58	1	1	0	0	0	0	1	59	32	1	10	0	3	0
138 SION	CHRISTINE P LEE	59	1	0	0	4	0	2	54	14	1	5	0	0	0	0
139 WYTONA-NEW ST JOHN'S;NEW ST JOHN'S	GRACE L STEWLEY	124	1	0	0	0	0	0	1	124	65	3	17	8	6	0
140 WYTONA-FAIRLEE;ST JAMES	DALE L BROWN	98	3	0	0	0	0	0	1	100	37	2	0	0	0	0
141 WYTONA	DALE L BROWN	101	1	0	0	0	0	0	1	101	43	2	0	0	0	0
142 WYTONA	DALE L BROWN	75	7	0	0	0	0	0	1	81	33	3	30	0	3	0
143 EASTON SUPERINTENDENT;DISTRICT-AT-LARGE	RONALD HELL	0	0	0	0	0	0	0	0	0	0	0	0	0	0	0

TOTALS 21172 385 131 99 178 90 24 323 2132 7404 453 3642 2338 224

CHURCH SCHOOL		UMM	UMW	UMYF	PROPERTY & OTHER ASSETS															
15	16	17	18	19	20	21	22	23	24	25	26	27	28	29	30	31	32	33	34	
Number of leaders	Children (birth through sixth grade) in all classes and groups	Youth (seventh grade through high school) in all classes and groups	All classes and groups	Total church school membership	Average attendance in the Sunday Church School (all ages)	Average attendance in other non-congregational classes and groups for learning	Average attendance in short-term classes and groups for learning on confirmation of faith	Membership in United Methodist Men	Amount paid for projects	Membership in United Methodist Women	Amount paid for local church and community work	Membership in United Methodist Men	Amount paid for projects	Value of church land, buildings and equipment	Value of church owned paraphernalia and furniture	Value of other assets (cash, securities, other property, etc.)	Indebtedness on items 30, 31, 32 at end of year			Other (debts, current expenses, etc.)
7	20	6	6	39	23	7	0	0	0	16	200	0	0	0	601000	121100	20000	0	0	75
0	0	0	0	0	0	0	0	0	0	0	15	0	0	0	236000	0	0	0	0	76
4	12	2	0	18	0	0	0	0	0	0	0	0	0	0	175000	0	0	0	0	77
2	2	4	3	11	0	0	0	0	4	0	13	0	0	0	102000	0	0	0	0	78
5	3	12	0	20	0	0	0	15	0	19	0	0	0	0	142310	0	0	0	0	79
4	10	2	3	19	0	0	5	0	0	0	0	0	0	0	100000	90000	0	0	0	80
3	20	10	6	39	25	5	0	11	0	30	0	0	0	0	60000	95000	0	0	0	81
2	2	4	16	24	18	15	0	24	50	30	200	0	0	0	520000	287000	153471	0	0	82
10	14	5	4	37	15	7	0	25	1321	31	431	0	0	0	489000	80000	0	120000	0	83
2	0	0	0	0	5	5	0	5	329	9	445	0	0	0	50000	40000	0	0	0	84
2	4	2	0	16	7	0	0	300	0	0	0	0	0	0	30000	18000	0	0	0	85
4	10	0	5	19	10	0	0	0	0	0	0	0	5	0	75000	0	0	0	0	86
9	25	8	22	44	30	0	0	3	0	0	0	0	0	0	320000	70500	0	0	0	87
10	28	12	10	60	32	0	0	0	0	35	700	7	35	475000	130000	74865	0	0	0	88
0	0	0	0	0	0	0	0	0	0	0	0	0	0	0	0	0	0	0	0	89
4	12	5	5	28	30	0	0	15	0	35	500	0	0	0	390000	98100	0	0	0	90
6	0	7	15	24	35	0	0	20	0	25	0	0	0	0	60000	0	0	0	0	91
5	35	3	8	51	32	8	0	18	3000	0	0	10	30	314000	74300	8500	0	0	0	92
5	20	10	4	41	18	3	0	0	0	18	1350	10	25	238150	22400	50000	0	0	0	93
7	24	0	4	39	15	5	0	0	0	8	0	0	0	0	171420	58240	0	0	0	94
2	0	0	3	5	0	3	0	0	0	7	50	0	0	0	150000	40000	131390	0	0	95
3	0	0	17	20	7	0	0	0	0	0	0	0	0	0	43000	0	0	0	0	96
16	47	20	10	93	49	0	1	0	11	821	24	1902	1241000	115000	60544	10000	0	0	0	97
3	4	1	9	17	8	0	0	0	0	0	0	0	0	0	320000	0	5500	0	0	98
3	4	1	4	21	21	0	0	0	0	8	135	0	0	0	280000	114000	15000	0	0	99
3	4	1	4	14	14	0	0	0	0	0	0	0	0	0	140500	0	0	0	0	100
1	4	2	1	8	8	0	0	0	0	20	150	12	150	147444	0	20000	0	0	0	101
6	8	2	4	22	15	0	0	0	0	8	0	0	0	0	204000	0	0	10000	0	102
7	12	5	17	41	28	0	0	0	0	10	1034	0	0	0	223000	0	0	0	0	103
20	54	10	18	102	68	18	0	2	0	13	323	0	0	0	1230000	0	200000	0	0	104
29	41	7	38	115	80	4	151	2	0	13	324	0	0	0	959375	243400	5000	0	0	105
7	15	0	17	34	17	12	0	3	0	0	0	0	0	0	0	0	0	0	0	106
1	11	1	0	13	12	0	0	0	0	0	0	0	0	0	152300	0	0	0	0	107
0	0	0	0	0	0	0	0	0	0	0	0	0	0	0	0	0	0	0	0	108
4	14	6	0	24	24	12	0	0	0	0	0	0	0	0	120000	0	0	0	0	109
1	0	5	6	12	4	0	0	0	10	0	18	100	10	0	225000	0	0	0	0	110
7	30	10	6	53	20	10	30	0	15	0	25	0	0	0	30000	640000	111500	10	15000	111
20	70	32	38	140	63	25	18	8	35	390	60	2000	54	552	1000000	204000	508528	10980	0	112
12	30	15	15	72	30	10	10	4	20	3500	35	4800	25	5000	420000	190000	153000	0	0	113
7	15	0	32	54	33	0	7	0	0	0	8	1724	0	0	120000	0	0	0	0	114
5	14	0	11	30	25	0	25	0	0	18	247	0	0	0	105000	0	0	0	0	115
0	0	0	0	0	0	0	0	0	0	0	0	0	0	0	75000	0	0	0	0	116
9	21	10	6	44	25	0	40	5	0	0	0	0	0	0	406000	114000	30000	0	0	117
12	7	4	15	40	12	12	0	0	0	53	410	0	0	0	513050	80000	115000	0	0	118
4	15	0	0	19	10	0	0	0	0	0	0	0	0	0	0	0	0	0	0	119
0	0	0	0	0	0	0	0	0	0	0	0	0	0	0	385000	0	2000	0	0	120
11	18	10	6	45	38	0	0	1	0	24	0	0	0	0	270000	0	0	0	0	121
0	0	0	0	0	0	0	0	0	0	0	0	0	2	0	120000	70000	0	8000	0	122
14	30	12	6	62	43	6	43	6	12	148	29	1400	9	125	723000	180000	0	0	0	123
0	0	0	0	0	0	0	0	0	0	0	0	0	0	0	87200	0	0	0	0	124
10	15	8	11	44	20	8	23	0	0	0	0	0	0	0	403400	307747	0	0	0	125
9	0	0	0	9	35	27	15	3	6	200	7	300	0	0	74000	0	0	0	0	126
0	0	0	0	0	0	0	0	0	0	8	300	14	550	0	117050	0	0	0	0	127
0	0	0	0	0	0	0	0	0	0	9	600	14	700	0	74100	0	0	0	0	128
10	40	6	30	86	40	0	25	7	15	100	30	2333	6	0	827000	86000	0	0	0	129
0	0	0	0	0	0	0	0	0	0	0	0	0	0	0	50000	0	0	0	0	130
12	18	10	20	60	0	0	0	0	8	10	0	0	0	0	415000	82000	0	0	0	131
0	0	0	0	0	0	0	0	0	0	0	0	0	0	0	115000	0	0	0	0	132
11	27	7	28	74	39	0	0	8	0	21	433	9	0	0	155000	0	0	0	0	133
4	15	10	10	41	0	0	0	0	0	18	0	0	0	0	444800	484600	0	0	0	134
2	0	0	12	14	9	0	0	0	0	0	0	0	0	0	110000	0	3775	0	0	135
3	2	0	26	31	13	0	0	0	0	0	0	0	0	0	199245	13000	15441	0	0	136
8	25	5	14	52	0	0	0	0	0	15	388	0	0	0	133740	12500	0	0	0	137
7	17	0	9	33	19	0	0	0	0	6	1898	0	0	0	250000	50000	2842	0	0	138
4	4	5	15	30	12	8	6	0	14	249	10	570	0	0	107000	80000	100000	0	0	139
7	16	4	10	37	24	4	0	3	0	0	0	0	0	0	345000	0	38500	0	0	140
5	18	4	6	24	18	4	0	1	0	0	7	0	0	0	333000	153000	0	0	0	141
5	10	4	0	20	15	1	0	0	0	0	12	0	5	0	194700	0	7400	0	0	142
0	0	0	0	0	0	0	0	0	0	0	0	0	0	0	0	0	0	0	0	143

1030 2906 947 1809 4712 3440 830 1532 155 1185 38745 2350 48364 765 32249 54075630 8229293 8046586 489334 3408

BENEVOLENCES

	Appointement Based on .38	Appointement Actual	Appointement Paid	General Advance Specials	Youth Service Fund	One Great Hour of Sharing	World Communion	United Methodist Student Day	Roman Relations	Peace with Justice	Native American Awareness Sunday	Christian Education Sunday (Camp Facemeth)	Neighborhood House	Methodist Action Program	Higher Education	Board of Child Care	Home for the Aged	Facemeth Campaign	
	35.1	35.2	35.3	40	41	42.1	42.2	42.3	42.4	42.5	42.6	43	44.1	44.2	46	46.1	46.2	49	
75	11983	11983	11983	0	0	12	32	21	21	1	2	0	0	0	0	0	0	75	0
76	4758	4758	4758	0	0	0	0	0	0	0	0	0	0	0	0	0	0	37	0
77	2945	2945	2945	0	0	0	0	0	0	0	10	0	0	0	0	0	20	12	0
78	2077	2077	2077	0	0	0	0	0	0	0	0	0	0	0	0	0	0	0	0
79	2951	2951	2951	0	0	0	0	0	0	0	0	0	0	0	0	0	0	0	0
80	1403	1403	1403	0	0	0	0	0	0	0	0	0	0	0	0	0	0	0	0
81	3722	3722	3722	0	0	0	0	0	0	0	0	0	0	0	0	0	0	0	0
82	15200	15200	7534	106	0	0	0	0	0	0	0	0	0	0	0	0	0	0	0
83	5311	5311	5311	0	0	0	0	0	0	0	0	0	0	0	0	0	161	0	0
84	2282	2282	2282	100	33	110	30	23	23	25	100	20	60	0	0	0	35	35	0
85	2428	2428	2428	0	0	0	0	0	0	0	0	0	0	0	0	0	0	0	0
86	4643	4643	4643	500	0	0	0	0	0	0	0	0	0	0	0	0	0	0	0
87	7184	7184	7184	0	0	0	0	0	0	0	0	0	0	0	0	0	344	0	0
88	12183	12183	12183	98	0	99	0	0	0	0	0	0	0	0	0	0	0	81	0
89	1097	1097	0	0	0	0	0	0	0	0	0	0	0	0	0	0	0	0	0
90	10138	10138	10138	0	0	62	100	101	30	0	0	0	0	0	0	0	0	101	0
91	7225	7225	7225	0	0	145	155	125	78	0	0	0	0	0	0	0	0	280	0
92	6179	5000	5000	0	0	81	38	0	0	0	0	0	0	0	0	0	233	42	0
93	7059	7059	7059	180	0	45	55	0	0	0	0	0	0	0	0	0	0	212	68
94	6992	6992	6992	0	0	0	0	0	0	0	0	0	0	0	0	0	0	0	0
95	4771	4771	4771	0	0	0	0	0	0	0	0	0	0	0	0	0	0	0	0
96	1642	1400	1400	0	0	0	0	0	0	0	0	0	0	0	0	0	0	0	0
97	10207	8500	8500	0	0	0	0	0	0	0	0	23	0	0	0	0	0	10	0
98	3422	3000	3000	0	0	0	0	0	0	0	0	0	0	0	0	0	0	0	0
99	2566	2566	2566	0	0	0	50	50	0	0	0	0	0	0	0	0	0	0	0
100	2997	2997	2997	0	0	0	0	0	0	0	0	0	0	0	0	0	0	0	0
101	2903	2903	2904	0	0	0	0	21	0	0	0	0	0	0	0	0	0	0	0
102	3231	3231	3200	10	0	10	10	25	0	0	0	0	0	0	25	0	0	10	0
103	5111	5111	5111	0	0	4	7	4	0	0	10	0	0	0	0	0	0	13	100
104	11366	11366	11366	0	0	7	21	0	0	0	4	0	0	0	0	0	0	5	0
105	12535	12535	12535	203	0	51	35	5	0	0	0	0	0	0	0	0	383	0	250
106	5318	5318	5318	0	0	0	0	0	0	0	0	0	0	0	0	0	0	0	0
107	4889	4889	2500	0	0	0	0	0	0	0	0	0	0	0	0	0	0	0	0
108	1254	1254	300	0	0	0	0	0	0	0	0	0	0	0	0	0	0	0	0
109	2525	2525	2525	0	0	0	0	0	0	0	0	0	0	0	0	0	0	0	0
110	5805	5805	5805	100	0	50	30	0	0	0	50	0	0	0	0	0	0	0	0
111	12098	12098	12098	0	0	0	0	0	0	0	0	0	0	0	0	0	0	0	0
112	13855	27855	27854	0	0	0	0	0	0	0	0	0	0	0	0	0	0	0	0
113	8870	8870	8870	0	0	120	25	0	0	0	0	0	0	0	0	0	50	0	0
114	2675	2675	2675	0	0	54	0	0	0	0	0	0	0	0	0	0	0	51	0
115	4957	4957	4957	25	25	79	25	25	0	0	0	0	0	0	0	25	179	25	0
116	2191	2191	2191	0	0	20	0	0	0	0	0	0	0	0	0	0	0	108	0
117	5611	5611	5611	0	0	100	0	0	0	0	0	0	0	0	0	0	0	206	0
118	11885	11885	11885	0	0	0	0	0	0	0	0	0	0	0	0	0	0	0	0
119	2174	2174	1879	0	0	37	0	0	0	0	0	0	0	0	0	0	0	0	0
120	2701	2701	2701	0	0	0	0	0	0	0	0	0	0	0	0	0	0	0	0
121	5469	5469	5469	0	0	0	0	0	0	0	0	0	50	0	0	0	0	0	0
122	2605	2605	2605	0	0	0	0	0	0	0	0	0	0	0	0	0	0	120	0
123	13577	13577	13577	0	2	15	0	0	10	10	0	0	0	0	0	0	0	243	12
124	1821	1821	1821	0	0	0	0	0	0	0	0	0	0	0	0	0	0	0	0
125	6747	6747	6747	111	2	0	0	0	0	30	14	0	0	0	0	0	0	42	28
126	2193	2193	2193	0	0	25	21	12	18	0	0	0	0	0	0	0	0	20	45
127	2229	2229	2229	10	0	26	0	5	0	0	0	0	0	0	0	0	0	5	0
128	2375	2375	2375	0	0	0	0	0	0	0	0	0	0	0	0	0	0	0	0
129	14124	14124	14124	0	0	0	0	0	0	0	0	0	0	0	0	0	0	91	20
130	492	492	492	0	0	0	0	0	0	0	0	0	0	0	0	0	0	0	0
131	9285	9285	9285	0	0	0	0	0	0	0	0	0	0	0	0	0	0	0	0
132	1387	1387	1387	0	0	0	0	0	0	0	0	0	0	0	0	0	0	0	0
133	5564	5564	5564	0	0	0	0	0	0	0	0	0	0	0	0	0	0	15	0
134	7643	7643	7643	159	0	0	0	0	0	0	0	0	0	0	0	0	0	0	0
135	1062	1000	1000	0	0	0	0	0	0	0	0	0	0	0	0	0	0	0	0
136	2120	2120	2120	0	0	0	0	0	0	0	0	0	0	0	0	0	0	0	0
137	2821	2821	2821	0	0	0	0	0	0	0	0	0	0	0	0	0	0	0	0
138	3135	3135	3135	0	0	0	0	0	0	0	0	0	0	0	0	0	0	0	0
139	6592	6592	6592	0	0	0	0	0	0	0	0	0	0	0	0	0	0	0	0
140	7491	7491	6849	214	0	0	0	0	0	0	0	0	0	0	0	0	0	0	0
141	5744	5744	5744	0	0	0	0	0	0	0	0	0	0	0	0	0	0	30	0
142	3171	3171	3171	0	0	0	0	0	0	0	0	0	0	0	0	0	0	0	0
143	0	0	0	395	0	0	0	0	0	0	0	0	0	0	0	0	0	0	0
1139155	119794	1058730	13702	89	2812	1849	1276	564	164	358	661	140	5	125	6658	3242	1247		

MINISTERIAL SUPPORT										LOCAL CHURCH EXPENDITURES																
50	51	52	53	54	55	56	57	58	59	60	61	62	63	64	65	66	67	68	69	70	71	72	73	74	75	76
Other Benevolence	Benevolence paid directly by local church	District Office	Pension (MFP-CFP)	Pastor's Base Compensation	Associate's(es)' Base Compensation	Travel	Fringe Benefits	Diocesan Minister's Total Compensation	Other Staff Compensation	Church expenses for program (including church school)	Other current operating expenses (not including program expenses)	Principal and interest paid on indebtedness, library, microfilm, etc.	Paid on building and improvements (not including loan borrowed)	United Methodist Women	Grand Total, Paid (Lines 50-75)											
0	3752	125	3267	12844	0	1770	5634	0	1820	1248	10130	0	14777	200	47774	75										
0	275	44	1369	2442	0	750	1908	0	1000	200	2971	0	24832	0	44804	74										
0	100	33	876	3483	0	1327	0	0	288	245	1464	0	45000	0	56245	77										
0	0	0	433	3576	0	0	0	0	0	92	2805	0	0	0	9183	78										
0	0	0	890	3760	0	300	357	0	0	283	2366	0	3286	0	14543	79										
0	0	0	354	1653	0	180	102	0	0	0	1023	0	700	0	5415	80										
0	0	0	1285	5800	0	480	0	0	0	43	3474	0	0	100	14924	81										
0	100	0	5381	24250	0	1499	0	0	0	448	14944	0	500	500	40621	82										
0	250	97	0	7744	0	372	128	0	0	468	12444	33474	4824	400	48257	83										
0	0	0	21	0	3573	0	500	85	0	281	4246	0	1141	250	13307	84										
0	0	0	17	0	3250	0	0	83	0	340	3005	0	2000	0	11145	85										
0	5094	35	0	5139	0	847	3284	0	0	1070	3914	0	0	0	24548	86										
0	5433	38	1672	9864	0	1800	2408	0	0	3347	6375	0	2209	0	40974	87										
0	100	0	1110	17261	0	1436	2082	0	2700	1599	19070	0	3911	0	61920	88										
0	0	0	0	0	0	0	0	0	0	0	0	0	0	0	0	0										
0	2933	103	2343	10400	0	1800	827	0	0	1988	15543	0	538	445	47853	90										
0	0	0	111	2342	10400	0	1800	827	0	940	10541	39145	0	440	94774	91										
0	100	133	2844	10920	0	1048	835	0	0	90	12394	0	0	0	33800	92										
0	530	74	1904	7570	0	914	579	0	0	4024	7541	0	0	200	30957	93										
0	187	42	1110	7150	0	88	0	0	0	879	10437	0	6114	150	27477	94										
0	275	28	1110	7150	0	88	0	0	1040	273	6773	0	4114	75	27493	95										
0	0	10	380	1702	0	132	413	0	0	402	2082	0	0	0	45721	94										
0	240	99	2210	8903	0	748	3771	0	0	1409	10779	0	0	0	37533	97										
0	0	0	21	721	3849	0	300	1051	0	1244	4444	0	424	0	15578	98										
0	0	0	13	938	4473	0	108	172	0	0	2489	0	0	135	11256	99										
0	0	21	993	4500	0	249	344	0	0	0	3329	0	0	0	12453	100										
500	0	30	987	4475	0	204	344	0	0	0	3444	1570	0	150	14845	101										
0	0	28	987	4475	0	254	0	0	0	0	3287	0	0	0	13151	102										
0	190	58	2232	4192	0	720	422	0	940	40	4058	0	3265	385	23851	103										
0	2377	114	2798	8384	0	1440	2509	0	1747	5870	12388	0	12045	0	6241	104										
0	15473	154	1719	6284	0	1089	920	0	1434	4013	20513	0	72758	349	140444	105										
0	0	0	932	6480	0	0	1540	0	0	487	4075	0	2000	200	23272	106										
0	0	0	971	6478	0	0	1545	0	0	119	4389	0	0	0	18022	107										
0	0	14	323	1922	0	0	0	0	0	0	1081	0	0	0	3440	108										
0	0	0	324	2359	0	0	692	0	0	455	3814	0	0	0	9780	109										
0	0	24	2050	13463	0	500	0	0	0	1530	8300	0	0	0	32124	110										
0	0	0	4840	26951	0	1387	0	0	3750	1075	14291	0	0	125	44517	111										
0	3342	0	5914	32000	0	0	4248	0	33350	4413	34043	20134	14971	1100	185347	112										
0	9015	70	4484	21875	0	500	4164	0	0	2158	8771	0	0	125	60227	113										
0	0	10	441	2444	0	750	0	0	240	744	2273	0	0	250	10454	114										
0	2845	47	1452	5992	0	750	0	0	540	453	8406	0	7432	125	33847	115										
0	69	15	576	2379	0	750	0	0	240	79	1594	0	1354	0	9377	116										
0	1423	62	1603	6410	0	750	0	0	348	1471	4723	0	0	0	25015	117										
0	0	92	3784	18543	0	1700	1773	0	3108	1040	7473	0	0	420	50038	118										
0	0	0	724	3532	0	425	0	0	0	592	1524	0	2280	0	11148	119										
0	0	9	440	4140	0	480	0	0	0	21	1893	0	0	0	9454	120										
0	0	0	104	440	4140	0	480	0	0	1438	5347	0	0	55	17843	121										
0	232	25	523	4272	0	480	0	0	0	50	1958	2287	11953	0	24380	122										
59	275	130	2808	12574	0	3128	3452	0	7797	6478	17057	0	0	500	47029	123										
0	0	28	602	2435	0	456	740	0	0	0	2220	0	0	0	8562	124										
0	0	147	1605	7187	0	3214	1972	0	2420	982	5089	0	1113	0	34705	125										
0	0	25	0	2400	0	0	0	0	0	400	4105	1000	2700	0	13164	126										
0	0	39	0	2400	0	0	0	0	0	447	4203	0	3940	100	12342	127										
0	0	0	0	2400	0	0	0	0	0	438	3407	0	0	100	8917	128										
0	2027	87	4132	18500	0	2544	4164	0	0	4927	13258	0	0	100	43877	128										
0	28	0	0	0	0	0	0	0	0	0	775	0	0	0	1287	130										
0	227	88	1224	10200	0	0	0	0	0	794	8205	0	1150	0	32173	131										
0	0	9	505	2284	0	234	0	0	0	102	2215	0	0	0	6738	132										
0	0	51	1454	7533	0	749	691	0	0	1975	3549	0	11213	0	33015	133										
0	675	0	2047	9238	0	948	770	0	0	2140	8098	0	17395	100	49239	134										
0	0	0	339	2347	0	180	308	0	0	113	1920	0	0	0	4127	135										
0	0	16	340	2437	0	180	308	0	0	584	2877	0	0	0	8642	136										
0	0	29	480	4533	0	180	414	0	0	489	2038	0	0	50	11436	137										
0	0	30	480	4533	0	180	414	0	0	413	2918	0	4480	25	19210	138										
0	0	62	0	14000	1200	0	0	0	0	30	2035	4587	0	134	28740	139										
0	58	49	1495	7291	0	1145	2590	0	0	934	7947	0	0	0	28394	140										
0	0	52	1437	6422	0	897	1400	0	0	403	4981	0	0	0	21554	141										
0	0	29	0	3157	0	504	1084	0	0	100	5045	0	0	0	13122	142										
130	0	0	0	0	0	0	0	0	0	0	0	0	0	0	525	143										

2487 188540 9440 247881 1355968 45253 120215 197017 0 337198 229473 1181700 218653 314625 33815 5794289

DISTRICT - SALISBURY

CALENDAR YEAR 1996

Church and Charge	Name of Pastor	CHURCH MEMBERSHIP													
		Total full members reported as of close of last year	Received from other denominations	Received from other United Methodist churches	Received from other denominations	Action by Charge Conference	Removed by transfer to other United Methodist churches	Removed by transfer to other denominations	Removed by death	Total full members at close of this year	Average attendance at the principal weekly worship services(%) this year (all ages)	Preparatory members now on roll (all baptized children under 18)	Number of persons on constituency roll on this year (all ages)	Total enrolled in confirmation classes this year	
1 ALLEN (ASBURY):ASBURY-ALLEN	W. SUSAN HAMILTON	93	4	3	2	0	0	0	1	103	40	2	0	0	2
2 BELLIN-RETRAY:RETRAY	RICHARD A VANCE	206	2	7	3	2	0	0	5	211	97	7	39	100	0
3 BELLIN-FRIENDSHIP:FRIENDSHIP	LAWRENCE E STANON	127	2	2	0	0	2	0	129	54	7	18	49	0	0
4 BELLIN-ST PAUL'S:ST PAUL'S	R VICTOR ACQUAS-BAKIRLOW	394	15	1	3	0	0	0	4	409	125	14	105	26	11
5 BELLIN-SISEFOKENT:NEW RETHEL	FROY A BRIGGS	129	0	0	0	3	0	0	1	125	69	12	5	0	0
6 ST JOHN'S	FROY A BRIGGS	104	1	0	0	0	0	12	2	91	50	7	4	0	0
7 BELLIN-STEVENSON:STEVENSON	THOMAS F GROSS	405	4	8	0	0	2	5	6	402	140	5	87	43	0
8 BELLIN-TAYLORVILLE:TAYLORVILLE	KARLOS P SPEDOS	111	8	3	4	0	0	0	3	120	57	8	26	0	0
9 BIRSONVILLE:HOWELL	CAROL G PRICE	59	0	0	0	0	0	0	1	58	23	0	0	0	0
10 WILSON	CAROL G PRICE	164	11	3	1	2	4	1	171	42	2	18	20	0	0
11 SION	CAROL G PRICE	121	0	0	0	0	1	0	1	119	35	3	0	0	0
12 CRISFIELD-ASSURY:ASSURY	THOMAS W BLAKELOCK	444	4	8	0	0	3	0	6	447	123	7	130	114	0
13 WARWICK	THOMAS W BLAKELOCK	46	6	2	0	0	0	0	5	45	1	2	6	0	0
14 CRISFIELD-IMMAUEL:IMMAUEL	DONALD O CLELANDII II	468	8	0	0	0	0	0	5	471	185	0	66	5	0
15 CRISFIELD-MT PLEASANT:MT PLEASANT	OLIVIA R COSTANGO	155	9	2	1	2	0	0	5	160	78	10	43	32	0
16 QUINDOCQA	OLIVIA R COSTANGO	44	0	0	0	0	2	0	3	39	24	1	6	9	0
17 CRISFIELD-BELIAS:BELIAS	RONALD C EDWARDS, JR	140	5	1	1	0	0	0	3	144	70	9	28	0	0
18 WATERS CHAPEL	RONALD C EDWARDS, JR	58	1	0	0	0	0	0	1	58	50	0	24	0	0
19 DEAL ISLAND-ST. CHARLES:JOHN WESLEY	DIANNE E DEEPREE	44	0	0	0	0	0	0	0	44	19	5	17	0	7
20 MACDONIA	DIANNE E DEEPREE	29	0	0	0	0	0	0	0	29	8	0	3	0	0
21 ST CHARLES	DIANNE E DEEPREE	40	0	0	0	0	0	0	0	40	17	0	13	0	11
22 DEAL ISLAND-ST JOHN'S:ROCK CREEK	HENRY E HOLLINGFOWER	42	0	0	0	0	0	0	0	42	35	2	0	0	0
23 ST JOHN'S	HENRY E HOLLINGFOWER	46	0	0	0	0	0	0	0	46	25	0	0	0	0
24 ST PAUL'S	HENRY E HOLLINGFOWER	39	0	0	0	0	0	0	0	39	26	3	0	0	0
25 DELMAR-NELSON:NELSON	SAMUEL C MCWILLIAMS	219	5	4	0	0	0	0	3	227	80	2	48	0	0
26 DELMAR-ST STEPHEN'S:ST STEPHEN'S	JOHN T RABOLDS	723	2	0	0	0	0	0	10	715	124	2	50	0	0
27 BELL-SMITH ISLAND:CALVARY	ASLEY A MAXWELL	48	3	0	0	0	2	0	6	45	33	0	7	2	0
28 BELL	ASLEY A MAXWELL	329	3	0	0	2	4	2	8	314	80	1	19	14	0
29 UNION	ASLEY A MAXWELL	91	11	0	0	4	3	1	10	84	45	1	3	12	4
30 FRUITLAND-COKERBURY:COKERBURY	JOHN B TRIFFLE	68	0	0	0	0	0	0	3	66	23	2	9	3	0
31 OLD FRIENDSHIP	JOHN B TRIFFLE	42	0	1	0	0	0	0	1	42	18	0	0	0	0
32 FRUITLAND-ALLEN:FRIENDSHIP	PEARL S JOHNSON	115	4	0	0	0	0	0	2	117	95	1	39	20	0
33 MT CALVARY	PEARL S JOHNSON	141	4	0	0	0	24	0	1	120	0	0	0	0	0
34 FRUITLAND-ST JOHN'S:ST JOHN'S	C KAREN MOORE	420	3	4	0	2	7	3	4	413	71	6	37	0	0
35 GINDLETREE:COOLSPRING	THOMAS FITZCETT	115	2	0	0	0	0	0	4	111	45	1	0	0	0
36 MT WESLEY	THOMAS FITZCETT	128	0	0	0	0	0	0	4	124	50	1	0	0	0
37 ST MATTHEW	THOMAS FITZCETT	54	6	0	0	0	0	0	4	58	50	1	0	0	0
38 GINDLETREE-STOCKTON:GINDLETREE	RICHARD EDWING	93	0	0	0	22	0	1	2	68	19	0	6	0	0
39 RENSON	RICHARD EDWING	117	0	0	0	0	1	2	114	41	1	21	1	0	0
40 WRELEY	RICHARD EDWING	55	0	0	0	3	0	0	2	48	24	3	14	8	0
41 RENSON:NELSON MEMORIAL:NELSON MEMORIAL	J R ARTHUR HURLEY	285	8	2	3	0	0	2	0	294	150	25	59	22	0
42 RENSON-ST PAUL'S-CHARITY:CHARITY	WILLIAM B CROPPER	46	0	0	0	0	0	0	4	42	22	0	0	0	0
43 ST PAUL'S	WILLIAM B CROPPER	193	4	0	0	4	0	0	0	193	80	24	0	0	0
44 MARCELA SPRINGS:EMMAUEL	OTRO G BRUNER	174	0	0	0	0	0	0	0	174	35	0	33	28	0
45 MT PLEASANT	OTRO G BRUNER	50	0	0	0	0	0	0	0	50	6	0	12	6	0
46 BETHESDA	OTRO G BRUNER	163	0	0	0	0	0	0	0	163	55	3	31	18	0
47 MARION STATION-CRISFIELD:KANDY'S MEMORIA	MARIE E ROBINSON	74	0	0	0	0	0	0	0	74	55	2	12	0	0
48 JOHN WESLEY	MARIE E ROBINSON	63	0	0	0	0	0	0	4	59	30	0	32	19	0
49 LIBERIA	MARIE E ROBINSON	15	0	0	0	3	0	0	2	10	10	0	0	0	0
50 MT PEAR	MARIE E ROBINSON	37	0	0	0	0	0	0	0	37	45	0	6	0	0
51 UNION ASBURY	MARIE E ROBINSON	40	1	0	0	0	0	0	1	40	15	3	0	0	0
52 BRENKER:BERNEZER	LAWRENCE F JURNELL	67	0	0	0	0	0	0	0	67	45	2	0	0	2
53 BAPTISTE-WEST SIDE PARIS:RIVALVE	JAMES W KILBY JR	77	0	0	0	0	0	0	4	73	49	2	12	0	0
54 BAPTISTE	JAMES W KILBY JR	62	0	0	0	0	0	0	1	61	49	3	9	0	4
55 TAYLOR	JAMES W KILBY JR	52	0	0	2	0	0	0	0	49	5	1	0	0	4
56 BAPTISTE:ASBURY	AMEA L MCINTOSH	44	0	0	0	4	0	0	1	39	23	0	0	0	0
57 ELEY	AMEA L MCINTOSH	25	0	0	0	0	0	0	4	21	0	0	0	0	0
58 JOHN WESLEY	AMEA L MCINTOSH	14	0	0	0	0	0	0	1	15	0	0	0	0	0
59 BEMAK:BOVED	DALLAS H BEALL	129	0	0	0	1	0	2	124	35	0	0	0	0	0
60 TRINITY	DALLAS H BEALL	120	4	0	0	0	0	0	4	124	54	2	0	0	4
61 OAKVILLE-COTTAGE GROVE:FLOWER HILL	AARON B REAL	10	0	0	0	0	0	2	0	8	5	5	9	0	0
62 JOSE WESLEY	AARON B REAL	78	4	0	0	0	0	0	7	75	50	2	4	5	7
63 ST JAMES	AARON B REAL	93	3	0	0	0	0	0	2	94	40	2	26	0	0
64 ST MARK	AARON B REAL	89	1	0	0	0	0	0	2	87	45	12	13	15	0
65 OCEAN CITY:ATLANTIC	GEORGE S PATTERSON	771	47	4	1	0	2	0	0	815	301	14	0	0	8
66 OCEAN PINES:COMMUNITY CHURCH:COMMUNITY	F THOMAS WESLEY	289	0	0	0	0	0	0	0	289	144	9	64	83	8
67 OCEAN:ST PETER'S	WILLIAM A ERICKEYL SR	133	0	0	0	0	0	0	0	133	79	4	21	0	4
68 SONGBERT	WILLIAM A ERICKEYL SR	37	0	0	0	0	0	0	0	37	18	0	0	0	0
69 PARSONSBURG-SION:JERUSALEM	LEE F LEDGER	207	8	1	0	0	0	0	2	214	55	13	40	24	0
70 SION	LEE F LEDGER	317	17	1	0	0	0	0	4	328	84	6	37	32	7
71 PITTENVILLE-WILLAGDS:ATRES	PAUL S SEEMOND	331	5	0	0	1	0	0	7	328	68	3	29	75	0
72 EDEN	PAUL S SEEMOND	167	0	0	0	0	0	0	3	164	85	3	15	75	0
73 POCONOKE CITY-RETRAY:RETRAY	ROYD B EYER	118	0	2	0	0	0	1	6	113	38	2	12	14	0
74 SALON	ROYD B EYER	507	14	3	10	0	5	2	10	517	191	10	94	70	11

CHURCH SCHOOL		UMM	UMW	UMYP	PROPERTY & OTHER ASSETS															
Number of leaders	Children (birth through sixth grade) in all classes and groups	Membership in United Methodist Men	Membership in United Methodist Women	Amount paid for local church and community work	Membership in United Methodist Youth Fellowship	Amount paid for projects	Value of church land, buildings and equipment	Value of church owned paraphernalia and furniture	Value of other assets (cash, securities, other property, etc.)	Indebtedness as items 26, 27, 28 and 29 of year	Other indebtedness (current expenses, etc.)									
15	16	17	18	19	20	21	22	23	24	25	26	27	28	29	30	31	32	33	34	
7	10	10	20	47	27	0	0	2	0	0	15	0	10	0	423000	25000	0	0	0	1
5	24	0	15	44	0	0	15	0	18	0	30	0	0	0	475000	138000	4500	0	0	2
9	10	4	12	37	19	7	5	0	12	0	20	2410	4	0	275000	0	21000	0	0	3
16	47	23	62	140	42	22	12	0	23	1100	0	2500	15	100	414240	78249	4500	0	0	4
11	38	28	47	124	40	44	8	0	14	0	16	0	8	0	412000	104000	0	88000	10000	5
6	11	3	0	20	14	0	11	0	14	0	36	0	0	0	205000	0	152379	0	0	6
8	57	12	15	92	53	8	120	0	0	0	50	480	12	130	1707300	150000	152389	0	0	7
3	18	0	0	21	11	10	0	0	0	0	12	740	0	0	300000	0	12000	0	0	8
4	5	0	17	26	15	0	0	0	0	0	14	0	0	0	117000	0	7854	0	0	9
6	15	5	18	44	30	0	0	2	0	0	0	0	0	20	421000	105860	40000	0	0	10
3	5	4	16	48	25	0	0	0	0	0	0	8	8	0	283800	0	16394	0	0	11
10	50	10	8	78	55	18	0	0	0	0	35	1748	8	0	1770000	145000	114000	0	0	12
1	0	0	5	4	3	8	0	0	0	0	12	3500	0	0	354400	0	12000	0	0	13
11	46	13	67	136	29	4	5	35	0	83	0	12	100	0	1100000	150000	0	20000	0	14
14	21	16	43	94	47	28	12	3	19	2354	27	7106	18	439	984000	62000	5100	0	0	15
2	5	2	9	18	13	13	8	0	0	0	15	0	0	0	132500	0	0	0	0	16
6	18	7	10	41	30	0	30	0	0	0	47	125	0	0	357000	82000	0	13729	0	17
3	10	7	10	30	18	0	7	0	10	100	14	100	0	0	252000	0	0	2000	0	18
1	11	6	0	18	4	8	15	7	7	578	21	1184	0	0	105000	0	0	29000	0	19
0	0	0	0	0	0	1	0	0	0	0	11	1091	0	0	85200	0	0	0	0	20
3	14	11	3	35	12	3	20	4	7	2000	21	2374	0	0	120000	94000	0	28000	0	21
7	19	10	17	53	27	0	0	0	4	0	12	0	14	0	340000	0	0	0	0	22
4	10	4	8	26	18	0	0	0	0	0	0	0	0	0	599200	124200	0	0	0	23
6	12	12	20	50	40	0	0	0	0	0	14	0	0	0	145000	0	0	0	0	24
8	27	6	29	70	40	0	0	0	0	0	35	1500	0	0	524000	115000	20000	0	0	25
13	57	13	10	93	53	0	10	0	0	0	77	2000	0	0	1236000	141500	750750	0	0	26
4	10	4	8	28	12	0	7	0	0	0	15	0	0	0	120000	0	0	0	0	27
8	22	4	25	63	26	22	25	0	0	0	50	900	14	0	200000	40000	0	0	0	28
6	4	8	20	38	18	12	20	6	0	0	30	1000	5	0	150000	0	10000	0	0	29
3	5	5	0	13	9	0	0	0	0	0	12	1800	0	0	183700	15900	8550	2840	0	30
1	12	0	0	13	10	0	0	0	0	0	0	0	0	0	73000	0	9037	0	0	31
10	23	16	20	49	20	20	0	0	5	0	21	0	15	0	100000	0	71000	0	0	32
5	4	4	8	21	16	0	0	11	0	0	16	210	0	0	118000	62000	0	0	0	33
4	5	2	30	41	17	4	10	0	29	394	20	1012	0	0	1895500	136400	0	0	0	34
6	5	25	15	51	0	0	0	0	0	0	18	70	0	0	182000	0	0	0	0	35
4	17	8	0	29	15	12	0	0	12	0	20	700	0	0	303000	0	0	0	0	36
10	35	20	0	55	12	0	0	0	11	0	20	200	15	0	188500	73700	0	0	0	37
3	4	0	5	12	4	5	0	0	0	0	24	4105	0	0	275000	20000	0	0	0	38
11	13	9	25	58	28	6	0	0	0	0	13	3773	0	0	250000	0	0	0	0	39
6	5	4	3	18	14	2	0	0	0	0	8	25	0	0	217000	0	0	0	0	40
30	58	27	50	145	100	20	40	0	0	0	0	0	12	0	1000000	150000	30000	0	0	41
5	0	2	15	22	12	0	0	0	0	0	0	0	0	0	80000	100000	0	0	0	42
15	30	5	30	80	45	0	0	0	0	0	0	0	5	0	320000	100000	4500	0	0	43
9	20	4	24	57	43	0	0	0	0	0	0	0	0	0	347700	73700	0	14934	0	44
0	0	0	0	0	0	0	0	0	0	0	18	0	0	0	29000	73700	0	4708	0	45
11	10	4	44	69	25	50	0	0	0	0	0	0	0	0	155000	73700	0	13340	0	46
8	15	8	8	39	25	25	0	0	6	0	15	0	5	0	503500	95000	0	0	0	47
0	0	0	0	0	0	0	0	0	0	0	10	0	0	0	148000	0	0	0	0	48
0	0	0	0	0	0	0	0	0	0	0	0	0	0	0	30000	0	0	0	0	49
4	15	8	8	35	20	25	10	0	6	0	10	0	0	0	101000	95000	4500	1420	0	50
0	0	0	0	0	0	0	0	0	0	0	0	0	10	0	240578	0	0	0	0	51
4	6	5	7	22	10	9	9	0	0	0	8	4	185	0	192000	0	1500	0	0	52
21	21	28	40	130	40	30	20	0	0	0	0	0	7	0	154000	23000	0	0	0	53
21	21	28	46	136	40	30	20	0	0	0	0	0	7	0	240000	23000	0	0	0	54
21	21	28	66	136	40	30	20	0	0	0	0	0	7	0	260000	23000	0	0	0	55
3	0	0	0	0	0	0	0	0	0	0	0	0	0	0	90000	23000	0	0	0	56
3	0	0	0	3	2	0	8	0	14	950	26	930	0	0	273400	39940	20000	0	0	57
0	0	0	0	0	0	0	0	0	0	0	0	0	12	10	47540	81400	0	0	0	58
0	0	0	0	0	0	0	0	0	0	0	0	0	0	0	92900	0	0	4892	0	59
5	10	0	6	21	8	0	0	0	0	0	0	0	0	0	223000	60000	373890	0	0	59
7	17	11	0	35	20	10	67	3	0	17	437	0	0	0	269000	146100	23880	0	0	60
2	0	3	0	5	0	0	4	0	4	200	4	300	0	0	150000	18750	0	0	0	61
15	13	5	0	33	23	0	0	1	5	400	15	500	23	300	148000	18750	0	8000	42	62
11	13	11	18	52	20	10	0	3	12	1500	14	1400	20	500	223000	18750	0	0	0	63
6	7	11	10	34	20	0	2	12	450	20	20	800	13	100	205000	18750	0	5000	0	64
14	75	19	20	132	0	0	0	0	0	0	35	14000	12	0	1800000	282000	0	0	0	65
24	39	6	13	84	37	38	58	2	0	0	26	0	8	0	577340	0	42715	334101	2625	66
17	14	10	32	75	0	9	0	0	0	0	18	1100	14	0	349000	57000	0	0	0	67
2	0	0	0	0	0	0	0	0	0	0	0	0	0	0	71000	0	0	0	0	68
8	20	11	24	63	37	11	58	0	0	0	13	1200	0	0	307500	144000	20000	5000	0	69
12	26	2	14	54	33	19	52	5	0	0	15	750	6	30	302000	146000	0	3792	0	70
10	10	10	45	75	45	0	0	5	0	0	15	3000	0	0	412400	93700	10000	0	0	71
10	15	10	40	75	40	25	15	0	0	0	15	3000	8	100	242800	54100	0	300	0	72
0	0	0	0	0	0	9	0	0	0	0	35	3717	0	0	942929	0	34154	0	0	73
18	73	47	98	236	94	21	120	11	0	0	25	3135	60	0	1863850	219582	119869	0	0	74

		MINISTERIAL SUPPORT							LOCAL CHURCH EXPENDITURES																					
Other Minors/Incomes		District Office		Pastor's Base Compensation		Associate(s)' Base Compensation		Fringe Benefits		Diocesan Minister's Total Compensation		Other Staff Compensation		Current expenses for program (including church school)		Other current operating expenses (not including program expenses)		Principal and interest paid on indebtedness, loans, mortgages, etc.		Paid on buildings and improvements (not including funds borrowed)		United Methodist Women		Grand Total Paid (lines 31-35)						
50	51	52	53	54	55	56	57	58	59	60	61	62	63	64	65	66	67	68	69	70	71	72	73	74	75	76				
0	0	0	625	12200	0	442	904	0	0	1075	7850	0	0	0	0	0	0	0	0	1075	7850	0	0	0	0	30987	1			
0	551	124	3880	18925	0	3240	0	0	0	6885	2141	17845	0	0	0	0	0	0	0	6885	2141	17845	0	0	0	64241	2			
0	1183	0	1419	11721	0	1388	827	0	0	0	160	4211	0	0	0	0	0	0	0	0	160	4211	0	0	0	28421	3			
75	100	231	4002	19522	0	1989	4308	0	0	6388	4493	12047	0	0	0	0	0	0	0	6388	4493	12047	0	2948	0	72112	4			
35	0	5	0	13548	0	240	0	0	0	1200	7417	8800	0	0	0	0	0	0	0	1200	7417	8800	0	0	0	46194	5			
0	0	0	0	8188	0	250	0	0	0	274	3258	0	0	0	0	0	0	0	0	274	3258	0	0	0	0	15812	6			
0	50	220	5914	23351	0	2213	4378	0	0	8778	2258	19241	0	0	0	0	0	0	0	8778	2258	19241	0	0	0	84420	7			
0	5990	63	0	0	0	1897	3921	0	0	430	948	4050	0	0	0	0	0	0	0	430	948	4050	0	14748	0	34801	8			
0	287	0	1572	6531	0	714	0	0	0	0	1252	5081	0	0	0	0	0	0	0	0	1252	5081	0	0	0	18736	9			
0	0	93	1349	7348	0	1032	623	0	0	2844	9122	0	0	0	0	0	0	0	0	2844	9122	0	0	0	0	29575	10			
0	1719	70	1674	7348	0	1032	0	0	0	750	1575	9630	0	0	0	0	0	0	0	750	1575	9630	0	3268	0	32413	11			
0	0	272	5914	25104	0	2400	1920	0	0	17387	3798	24425	0	0	0	0	0	0	0	17387	3798	24425	0	315	0	167088	12			
0	25	38	0	4100	0	0	0	0	0	0	4044	0	0	0	0	0	0	0	0	0	4044	0	0	2500	0	14845	13			
0	100	314	5914	20000	0	2000	7711	0	0	7000	5750	13178	0	0	0	0	0	0	0	7000	5750	13178	0	0	0	540	98828	14		
0	1030	88	3838	11705	0	780	0	0	0	2400	5214	7488	0	0	0	0	0	0	0	2400	5214	7488	0	0	0	610	45466	15		
0	152	0	0	4045	0	325	0	0	0	273	3544	0	0	0	0	0	0	0	0	273	3544	0	0	0	0	10402	16			
0	608	80	1529	7500	0	440	2832	0	0	2029	12243	8940	0	0	0	0	0	0	0	2029	12243	8940	0	300	0	44082	17			
0	182	35	1035	4300	0	414	2832	0	0	919	2290	2400	1214	0	0	0	0	0	0	919	2290	2400	1214	0	0	21518	18			
0	19	0	380	3143	0	393	0	0	0	347	2714	0	0	0	0	0	0	0	0	347	2714	0	0	0	0	30	8044	19		
0	0	0	125	1850	0	0	0	0	0	0	1241	0	0	0	0	0	0	0	0	0	1241	0	0	0	0	0	4543	20		
0	0	0	380	3143	0	393	0	0	0	210	2447	0	0	0	0	0	0	0	0	210	2447	0	0	0	0	0	1884	21		
0	0	0	25	5814	0	1347	0	0	0	1212	4144	0	0	0	0	0	0	0	0	1212	4144	0	0	0	0	0	18084	22		
0	0	0	0	5814	0	1347	0	0	0	950	7350	0	0	0	0	0	0	0	0	950	7350	0	0	0	0	0	18003	23		
0	0	0	0	5814	0	1347	0	0	0	1353	4934	0	0	0	0	0	0	0	0	1353	4934	0	0	0	0	0	17140	24		
25	1145	131	0	8040	0	1200	0	0	0	2572	12906	0	14252	0	0	0	0	0	0	2572	12906	0	14252	0	0	0	52342	25		
0	0	434	5914	31050	0	1750	4539	0	0	1539	12944	0	0	0	0	0	0	0	0	1539	12944	0	0	0	0	0	145	49246	26	
0	0	45	1050	4100	0	600	1443	0	0	830	1007	2401	0	0	0	0	0	0	0	830	1007	2401	0	0	0	0	14845	13		
0	0	0	2148	13330	0	1400	1335	0	0	5170	3437	8198	0	0	0	0	0	0	0	5170	3437	8198	0	0	0	0	500	53728	28	
0	500	0	1142	4510	0	400	1442	0	0	2307	4041	5049	0	0	0	0	0	0	0	2307	4041	5049	0	0	0	0	500	24722	29	
0	0	40	0	5280	0	474	0	0	0	48	2943	0	0	0	0	0	0	0	0	48	2943	0	0	0	0	0	50	11470	30	
0	80	26	0	2718	0	520	0	0	0	50	1234	0	0	0	0	0	0	0	0	50	1234	0	0	0	0	0	0	6182	31	
48	0	49	2127	9794	0	445	732	0	0	1508	8041	3000	0	0	0	0	0	0	0	1508	8041	3000	0	0	0	0	344	29943	32	
0	0	0	0	2127	9794	0	445	0	0	0	2745	8435	529	5395	300	32431	33	0	0	0	0	0	0	0	0	0	0	32431	33	
35	1307	258	5939	27000	0	4897	0	13143	5494	19078	0	4407	700	87722	34	0	0	0	0	4897	5494	19078	0	4407	700	87722	34			
0	58	0	1241	1850	0	310	448	0	0	327	2873	0	0	0	0	0	0	0	0	327	2873	0	0	0	0	0	23278	35		
0	25	75	1357	5444	0	533	0	0	0	1881	10114	0	0	0	0	0	0	0	0	1881	10114	0	0	0	0	0	120	24134	36	
0	774	26	904	5771	0	481	240	0	0	903	3443	0	3531	115	19774	37	0	0	0	903	3443	0	3531	115	0	0	0	19774	37	
0	0	44	1189	5800	0	800	0	0	0	102	4748	0	0	0	0	0	0	0	0	102	4748	0	0	0	0	0	0	13223	38	
0	440	65	1189	5800	0	800	0	0	0	510	4494	0	0	0	0	0	0	0	0	510	4494	0	0	0	0	0	0	17384	39	
0	2444	24	1100	5320	0	800	0	0	0	1418	4415	0	734	0	0	0	0	0	0	1418	4415	0	734	0	0	0	0	18443	40	
0	4051	140	4613	22500	0	3587	7344	0	0	2038	22347	0	10000	0	0	0	0	0	0	2038	22347	0	10000	0	0	0	0	89309	41	
100	0	26	770	3132	0	0	0	0	0	432	2990	0	0	0	0	0	0	0	0	432	2990	0	0	0	0	0	0	12470	42	
0	0	55	1887	12578	0	30	2073	0	0	347	9273	0	0	0	0	0	0	0	0	347	9273	0	0	0	0	0	0	39441	43	
0	0	104	0	4580	0	835	0	0	0	1217	2810	0	0	0	0	0	0	0	0	1217	2810	0	0	0	0	0	0	17138	44	
0	0	30	0	1779	0	284	0	0	0	0	683	0	0	0	0	0	0	0	0	0	683	0	0	0	0	0	0	2848	45	
0	0	98	0	4224	0	835	0	0	0	481	2980	0	0	0	0	0	0	0	0	481	2980	0	0	0	0	0	0	14975	46	
0	0	0	389	3825	0	500	340	0	0	578	3038	0	0	0	0	0	0	0	0	578	3038	0	0	0	0	0	0	10125	47	
0	0	40	250	3825	0	500	288	0	0	1544	8148	2133	0	0	0	0	0	0	0	1544	8148	2133	0	0	0	0	310	18540	48	
0	0	0	339	2830	0	208	134	0	0	300	2940	0	0	0	0	0	0	0	0	300	2940	0	0	0	0	0	0	7073	49	
0	0	0	0	389	3825	500	340	0	0	441	3052	0	0	0	0	0	0	0	0	441	3052	0	0	0	0	0	0	13247	50	
0	0	0	0	110	3820	0	208	134	0	444	5170	0	0	0	0	0	0	0	0	444	5170	0	0	0	0	0	0	12470	51	
0	0	40	1207	10042	0	875	1084	0	0	2189	8602	0	0	0	0	0	0	0	0	2189	8602	0	0	0	0	0	0	185	24917	52
0	180	46	583	4200	0	0	0	0	0	200	241	3514	0	0	0	0	0	0	0	200	241	3514	0	0	0	0	0	0	15487	53
0	205	36	583	4200	0	0	0	0	0	200	241	4951	0	0	0	0	0	0	0	200	241	4951	0	0	0	0	0	0	17002	54
0	180	35	583	4200	0	0	0	0	0	200	241	3370	0	0	0	0	0	0	0	200	241	3370	0	0	0	0	0	0	15324	55
0	171	28	1088	7252	0	0	0	0	0	1250	380	9294	4110	0	0	0	0	0	0	1250	380	9294	4110	0	0	0	0	200	24985	56
0	19	0																												

DISTRICT - SALISBURY

CALENDAR YEAR 1996

Church and Charge	Name of Pastor	CHURCH MEMBERSHIP														
		1	2	3	4	5	6	7	8	9	10	11	12	13	14	
75 POCONOKE CITY-NC SION;NC SION	BARBARA B EARNOW	117	5	9	0	0	0	0	0	3	128	70	4	17	7	3
76 ST JAMES	BARBARA B EARNOW	214	0	0	0	0	0	0	0	0	214	0	0	2	27	0
77 TRINITY	BARBARA B EARNOW	41	0	0	0	0	2	0	3	34	22	0	0	0	0	0
78 POWELLVILLE;FRIENDSHIP	LESLIE G SLAR	21	3	1	0	0	0	0	0	24	18	2	5	11	0	0
79 NC PLEASANT	LESLIE G SLAR	85	6	0	2	0	1	0	3	89	37	3	17	11	2	2
80 POWELLVILLE	LESLIE G SLAR	120	5	7	1	0	2	0	4	127	44	2	22	32	0	0
81 PRINCESS ANNE-ANTIOCH;ANTIOCH	LADRA A MARTIN	353	1	5	0	0	2	0	4	359	110	1	50	0	0	0
82 PRINCESS ANNE-METROPOLITAN;METRO CHARLOTTE & WICHOKE	CHARLOTTE A WICHOKE	152	3	1	0	0	0	0	4	157	90	3	27	24	4	0
83 PRINCESS ANNE-NC VERMONT;ASBURY-NC VERMONT	JOSE B ROSA	175	2	1	0	0	0	0	2	179	40	4	34	39	0	0
84 JOSE WESLEY	JOSE B ROSA	45	0	1	0	0	0	0	0	46	15	1	4	0	0	0
85 PRINCESS ANNE-VERMONT;GRACE	T DAVID BACKETT	52	0	0	0	1	0	0	4	47	5	0	0	0	0	0
86 NC SION	T DAVID BACKETT	43	4	0	0	0	2	0	1	44	28	7	7	0	0	0
87 ST PAUL	T DAVID BACKETT	48	0	0	0	0	0	1	2	45	35	0	9	0	0	0
88 QUANTICO-BERSON;FRIENDSHIP	TYONNE W PERS	41	1	1	0	0	0	1	2	40	30	2	11	3	0	0
89 NC SION	TYONNE W PERS	73	4	0	0	0	0	1	3	73	55	1	25	0	0	10
90 ST LUKE	TYONNE W PERS	95	1	0	0	0	0	0	4	93	50	4	30	4	4	4
91 QUANTICO-ROCKAWALKIN;BERKESEER	WILLIAM T STERLING JR	245	17	10	1	0	0	3	2	288	175	3	0	0	0	28
92 FIRST	WILLIAM T STERLING JR	59	0	0	0	0	0	0	1	58	13	1	0	0	0	0
93 SALISBURY-ASBURY;ASBURY	GLEN P CASTLE JR	1727	33	15	10	7	12	1	18	1747	385	16	451	20	24	24
94 SALISBURY-BETHLEHEM;BETHLEHEM	ROBERT L HARRIS	1501	5	14	2	0	8	3	27	1484	314	32	41	38	6	4
95 SALISBURY-CHRIST;CHRIST	NOAMA O BALLEW	344	14	14	4	9	7	3	3	374	340	12	45	28	4	0
96 SALISBURY-GRACE;GRACE	TEROORSE E DAY	455	3	3	0	0	11	0	5	445	141	8	74	22	0	0
97 SALISBURY-SALTMAN MISSION;SALISBURY PINEAK JEW J GILLES	JEW J GILLES	0	0	0	0	0	0	0	0	0	0	0	0	0	0	0
98 SALISBURY-BERSON;BERSON MISSION	TYONNE W PERS	38	0	0	0	0	0	0	0	38	25	0	0	0	0	0
99 SALISBURY-BETHLEHEM;BETHLEHEM	RICHARD L HAMILTON	144	0	5	20	0	64	0	3	147	50	2	15	0	0	3
100 WASHINGTON	RICHARD L HAMILTON	55	0	1	0	0	0	1	40	30	0	0	0	0	0	0
101 SALISBURY-ST ANDREWS;ST ANDREWS	SURETT F JICHA III	208	0	3	0	0	0	9	5	197	55	0	41	0	0	0
102 SALISBURY-TRINITY;TRINITY	JOHN F MITCHELL	1725	5	43	0	0	24	0	14	1735	419	25	0	272	28	0
103 SALISBURY-UNION;UNION	RODIE R PATES JR	114	1	4	0	0	4	0	0	117	74	4	4	0	0	0
104 SALISBURY-SALTMAN SWITCHE;SWITCHE	NO APPOINTMENT	40	0	0	0	0	0	0	0	40	16	0	0	0	0	0
105 NC BERSON	NO APPOINTMENT	109	0	0	0	0	0	0	0	109	59	4	8	0	0	0
106 SALISBURY-WESLEY TEMPLE;WESLEY TEMPLE	GRANT L JOHNSON	422	18	3	0	37	0	0	5	400	195	9	90	13	20	0
107 BERKSHIRE-ASBURY;ASBURY	LINDA W MARLINER	145	4	3	1	0	0	0	5	170	75	14	0	0	0	5
108 COCKESBURG	LINDA W MARLINER	72	0	0	0	0	0	0	1	71	37	3	0	0	0	7
109 RIVINGTON	LINDA W MARLINER	40	0	0	3	0	0	0	0	41	0	1	0	0	0	0
110 BERKSHIRE-GALESTOWN;GALESTOWN	JOHN E TAYLOR	49	0	0	0	0	0	0	0	49	14	0	12	5	0	0
111 WENATLEY'S	JOHN E TAYLOR	11	0	0	0	0	0	0	0	11	11	0	0	0	0	0
112 BERKSHIRE-NC VERMONT;NC BERSON	ROBERT W MILLER	32	0	0	0	0	0	0	2	30	0	10	0	0	0	0
113 NC VERMONT	ROBERT W MILLER	180	0	0	0	0	1	0	4	175	85	3	34	0	0	0
114 BERKSHIRE-SION;JOHN WESLEY	GENEVA C BROWN	45	4	0	0	0	0	1	48	35	1	11	0	0	0	0
115 NC BERSON	GENEVA C BROWN	81	4	0	0	0	0	0	0	87	40	1	11	0	0	0
116 SION	GENEVA C BROWN	108	5	0	0	0	1	5	107	68	1	17	0	0	0	0
117 SNOW HILL-BATES MEMORIAL;BATES MEMORIAL	EVERETT C ISAACS	219	4	1	0	4	1	0	6	215	109	9	55	0	0	0
118 NC OLIVE	EVERETT C ISAACS	55	1	0	0	0	0	0	0	54	18	0	0	0	0	0
119 SNOW HILL-BERKESEER;BERKESEER	ARTHUR D GEORGE	120	0	0	0	0	0	0	0	120	65	8	52	7	10	0
120 FRIENDSHIP	ARTHUR D GEORGE	44	0	0	0	0	0	0	0	44	20	19	32	7	4	0
121 BUTT'S MEMORIAL	ARTHUR D GEORGE	34	0	0	0	0	0	0	0	34	15	2	11	10	0	0
122 SNOW HILL-WENATLEY;WENATLEY	FRANK O BUTTSON	287	7	5	2	1	0	0	9	291	132	6	134	0	4	0
123 STOCKING-BELLOE;ST PAUL'S	WENDELL WHITTINGTON	57	3	0	0	0	0	1	59	40	0	0	0	0	0	0
124 BELLOE	WENDELL WHITTINGTON	97	0	0	0	0	0	0	3	94	0	1	37	37	0	0
125 CALVARY	WENDELL WHITTINGTON	133	5	0	0	0	0	0	5	133	38	1	0	0	0	0
126 UPPER FAIRMOUNT;CHRIST	R DANIEL ALVINS	121	3	0	0	1	1	0	1	121	38	3	7	41	2	0
127 NC OLIVE	R DANIEL ALVINS	25	3	0	0	0	0	0	0	28	40	4	23	2	0	0
128 BERKSHIRE	R DANIEL ALVINS	14	1	0	0	0	0	0	1	14	8	0	0	4	0	0
129 UPPER HILL;CENTRAL	LESTER S JUSTICE	22	2	0	0	0	0	0	0	24	10	1	1	0	0	0
130 ST ANDREWS	LESTER S JUSTICE	43	2	2	2	0	0	0	2	43	35	4	4	0	0	0
131 BARNEL WESLEY	LESTER S JUSTICE	39	4	0	0	0	0	0	2	43	25	4	4	0	0	0
132 WHEATVILLE-NEW HOPE;NEW HOPE	VICKI L GORDY-BYTHE	113	2	0	0	0	0	0	2	113	34	2	14	0	0	0
133 WHEATVILLE	VICKI L GORDY-BYTHE	171	0	0	0	0	0	0	3	168	53	1	48	0	0	0
134 ST MARTIN'S	VICKI L GORDY-BYTHE	51	0	0	0	0	0	0	0	51	43	0	10	0	0	0
135 WHEATVILLE-BISHOPVILLE;BISHOP'S MEN	JOYCE A WHITTINGTON	22	1	0	0	0	0	0	1	22	15	0	3	0	0	0
136 CURETS	JOYCE A WHITTINGTON	70	0	0	0	0	0	1	4	65	42	0	27	0	0	0
137 FULLETT'S	JOYCE A WHITTINGTON	33	0	0	0	0	0	1	5	27	20	0	0	0	0	0
138 SALISBURY SUPERINTENDENT;DISTRICT-NC-L	RONALD L GORDY JR	0	0	0	0	0	0	0	0	0	0	0	0	0	0	0
TOTALS		22942	444	260	63	205	113	64	383	22944	8468	549	3004	1831	281	0

CHURCH SCHOOL		UMM	UMW	UMYF	PROPERTY & OTHER ASSETS															
15	16	17	18	19	20	21	22	23	24	25	26	27	28	29	30	31	32	33	34	
Number of leaders	Children (birth through sixth grade) in all classes and groups	Youth (seventh grade through high school) in all classes and groups	Adults (post high school) in all classes and groups	Total church school membership	Average attendance in the Sunday Church School (all ages)	Average attendance in other non-sponsoring classes and groups for learning	Average attendance in short-term classes and groups for instruction	Members joining church for instruction on confession of faith	Membership in United Methodist Men	Amount paid for projects	Membership in United Methodist Women	Amount paid for local church and community work	Membership in United Methodist Youth Fellowship	Amount paid for projects	Value of church owned real estate and equipment	Value of church owned parsonage and furniture	Value of other assets (cash, securities, other property, etc.)	Indebtedness on items 30, 31, 32 at end of year	Other indebtedness (mortgage, etc.)	
0	0	0	0	0	0	0	0	0	15	1000	41	1000	0	0	432000	120000	140000	14820	0	75
10	25	15	2	52	40	0	0	0	10	300	0	0	0	184000	0	0	0	0	74	
0	0	0	0	0	0	0	0	0	12	150	0	0	0	150000	0	0	0	0	77	
2	4	3	13	22	0	0	0	0	0	1	0	1	0	30000	9399	2051	0	0	78	
9	12	6	24	53	25	0	0	0	0	12	739	5	0	370000	28200	2000	6185	0	79	
15	21	11	14	61	35	0	0	0	0	23	1630	4	0	313400	30775	0	7588	0	80	
6	35	17	12	77	35	0	12	0	0	25	1500	17	500	183000	140000	257725	0	0	81	
4	15	9	10	40	20	10	100	2	10	0	0	9	0	472000	105000	0	34000	0	82	
4	8	13	23	30	0	0	0	0	0	15	0	0	0	174000	82000	0	0	0	83	
2	0	0	8	11	8	0	0	0	0	0	0	0	0	200000	0	0	10000	0	84	
10	0	0	0	10	0	0	0	0	7	15	0	0	0	50000	28000	70000	23000	0	85	
2	10	1	0	13	13	115	50	6	757	16	465	0	0	78000	33000	1316	0	0	86	
5	4	4	5	20	0	0	0	0	9	17	0	0	0	95000	25000	0	0	0	87	
3	0	0	10	13	14	7	5	10	120	10	200	5	400	155800	18800	9070	0	0	88	
7	9	6	9	30	15	3	6	0	22	400	15	200	10	500	116466	18000	0	0	89	
5	8	12	4	31	8	10	12	0	10	400	30	400	7	200	175500	7400	0	0	90	
41	31	14	45	171	84	0	0	7	0	39	2047	18	3795	386400	175030	25000	0	7	91	
0	0	0	0	0	0	0	0	0	0	0	0	0	0	107915	53640	0	0	0	92	
39	118	50	178	395	223	22	125	23	15	200	143	4183	75	1200	4041250	395500	1107872	0	93	
48	131	36	29	244	126	63	97	0	28	800	144	4810	20	2020	3358849	262452	191000	0	94	
28	55	19	75	177	92	8	14	5	25	300	45	1346	18	0	1032000	95000	55132	0	95	
21	24	22	82	151	97	12	8	0	0	28	300	23	1044	1350000	0	100000	0	0	96	
0	0	0	0	0	0	0	0	0	0	0	0	0	0	0	0	0	0	0	97	
0	8	6	31	33	0	17	0	0	0	14	0	0	0	0	0	0	0	0	98	
8	8	8	8	29	15	0	0	4	0	0	0	0	0	175000	0	30000	0	0	99	
4	3	0	15	22	4	0	0	0	12	300	0	0	0	100000	0	1000	0	0	100	
6	4	0	12	22	0	0	0	15	0	15	25	0	0	404000	80000	0	0	0	101	
54	85	29	40	208	147	33	30	28	25	129	1200	46	0	2356400	125000	275000	0	0	102	
3	23	2	21	49	35	9	27	0	0	12	512	0	0	173300	0	0	0	0	103	
2	0	0	20	22	16	12	0	0	0	10	1200	0	0	307500	0	0	0	0	104	
3	20	10	12	45	25	11	0	2	0	15	400	12	0	141000	0	3000	0	0	105	
20	40	30	40	150	85	35	30	9	32	4200	80	2500	30	500	1015700	139200	3000	47000	106	
12	35	10	28	85	48	42	30	0	0	27	0	10	0	434800	116500	10000	0	0	107	
10	30	8	12	60	30	20	0	0	0	13	425	0	0	120000	0	0	0	0	108	
5	3	0	0	8	0	0	0	0	0	10	850	2	0	90400	0	0	0	0	109	
4	5	3	5	17	14	0	0	0	0	0	0	0	0	43550	0	0	0	0	110	
4	0	0	10	14	11	0	0	0	0	0	0	0	0	56000	0	14000	0	0	111	
3	2	0	16	21	7	7	0	0	0	5	0	0	0	80000	0	0	0	0	112	
8	30	0	16	54	38	8	0	0	0	14	0	0	0	150000	80000	0	0	0	113	
2	9	3	0	14	0	0	14	0	8	900	12	1500	0	0	145000	0	2478	2600	114	
2	12	9	0	23	0	0	20	1	0	11	2500	0	0	200000	8000	0	2800	0	115	
4	8	7	0	19	0	0	17	0	12	1320	15	3000	0	0	165942	45000	9000	0	116	
10	50	13	35	108	77	0	15	0	0	58	1000	0	0	1292500	200700	453500	0	0	117	
0	0	0	0	0	0	0	0	0	0	0	0	0	0	74000	0	63000	0	0	118	
10	27	8	11	52	23	30	15	10	20	2400	39	2893	15	800	242100	82700	23000	0	119	
5	10	3	4	24	14	4	20	3	7	900	15	200	2	150	95500	0	4080	1343	120	
2	5	0	4	11	11	4	10	0	6	1050	10	101	2	50	85000	0	2080	1763	121	
14	65	17	26	122	75	0	8	3	0	10	500	0	0	1273100	214200	602981	0	0	122	
0	0	0	10	10	0	0	0	0	0	24	0	6	0	101000	0	0	0	0	123	
8	16	12	9	46	6	5	3	0	15	0	32	1140	13	0	224000	0	0	5122	124	
0	0	0	0	0	0	10	0	0	0	24	35	17	0	245000	0	0	0	0	125	
3	4	3	22	34	20	11	3	10	0	0	0	0	0	387000	37380	3000	0	0	126	
3	4	1	17	24	19	11	0	0	0	0	0	0	0	124000	18490	20000	0	0	127	
1	0	0	0	1	0	0	4	4	0	0	0	0	0	50000	6230	0	0	0	128	
4	5	1	4	14	6	4	0	0	2	300	8	0	0	122000	0	400	12000	0	129	
6	10	7	2	25	5	4	2	0	4	214	14	200	2	0	134000	0	0	0	130	
8	24	1	12	45	35	18	0	0	5	0	12	0	0	34000	0	0	0	0	131	
2	12	3	0	17	10	4	8	0	0	18	8800	0	0	296500	0	12438	0	0	132	
6	24	9	27	66	34	5	10	0	0	30	1500	8	0	351400	99100	28000	0	0	133	
4	7	6	0	17	12	5	8	0	0	16	700	7	0	122000	0	45000	0	0	134	
1	1	1	3	6	5	0	0	0	0	0	0	0	0	94100	0	0	0	0	135	
4	5	4	15	28	0	0	0	10	300	0	0	0	0	5	1500	137000	0	0	136	
2	5	5	0	12	12	0	0	0	3	10	10	0	0	0	76142	73062	0	1154	137	
0	0	0	0	0	0	0	0	0	0	0	0	0	0	0	0	0	0	0	138	
1083	2364	1077	2411	6539	3407	1214	1583	303	1062	25701	2597	123272	922	14613	59095170	6928049	6786024	822801	20625	

BENEVOLENCES

	Apportionment Based on .78		BENEVOLENCES																
	35.1	35.2	35.3	40	41	42.1	42.2	42.3	42.4	42.5	42.6	43	44.1	44.2	46	48.1	48.2	49	
	Apportionment	Actual	Actual	General Advance	Youth Service	One Great Hour of	World Commission	United Methodist	Human Relations	Peace with Justice	Native American	Christian Education	Neighborhood	Methodist Action	Higher Education	Board of Child Care	Home for the Aged	Pecaneth Campaign	
	Specials	Fund	of Sharing			of Sharing	Commission	Student Day			American Study	Study	Boxes	Program					
75	8739	8739	8739	0	0	50	75	80	70	50	40	0	0	0	0	0	0	0	
76	4464	4464	2402	0	0	0	0	0	0	0	0	0	0	0	0	0	0	0	
77	2463	2463	1250	180	0	0	0	0	0	0	0	0	0	0	0	0	0	0	
78	1814	250	250	0	0	0	35	0	0	0	0	0	0	0	0	61	0	0	
79	4808	3500	2625	0	0	0	30	0	0	0	0	0	0	0	0	85	0	0	
80	4719	3000	3000	0	0	0	50	0	0	0	0	0	0	0	0	125	50	0	
81	23946	21104	16473	0	0	27	0	20	0	47	40	173	0	0	0	151	273	0	
82	9408	7500	7500	0	0	0	0	0	0	0	0	0	0	0	0	0	0	0	
83	5627	5627	5627	0	0	0	0	0	0	0	0	0	0	0	0	0	0	0	
84	2700	2700	2700	0	0	0	0	0	0	0	0	0	0	0	0	126	0	130	
85	2619	2619	2619	0	0	0	0	0	0	0	0	0	0	0	0	0	0	0	
86	2591	2591	2591	0	0	0	0	0	0	0	0	0	0	0	0	0	0	0	
87	2640	2640	2540	0	0	0	0	0	0	0	0	0	0	0	0	0	0	0	
88	3466	650	650	0	0	0	0	48	0	0	0	0	0	0	0	0	0	0	
89	4310	4310	4310	0	0	0	0	0	0	0	0	0	0	0	0	0	0	0	
90	4448	4448	4448	0	0	0	0	0	0	0	0	0	0	0	0	0	0	0	
91	25161	25161	25161	184	0	0	0	0	0	0	0	0	0	0	0	0	0	0	
92	3216	0	0	0	0	0	0	0	0	0	0	0	0	0	0	0	0	0	
93	92745	92745	92745	750	0	844	0	0	0	0	0	0	0	0	0	96	0	0	
94	71075	71075	62075	176	0	0	0	0	0	0	0	0	0	0	0	9	0	100	
95	33435	33435	33435	15	0	102	15	137	34	0	76	0	0	0	0	30	114	0	
96	25567	25567	25567	0	0	0	0	0	0	0	0	0	0	0	0	0	0	0	
97	0	0	0	0	0	0	0	0	0	0	0	0	0	0	0	0	0	0	
98	15897	0	0	0	0	0	0	0	0	0	0	0	0	0	0	0	0	0	
99	2862	2862	2862	0	0	0	0	0	0	0	0	0	0	0	0	0	0	0	
100	2539	2539	2539	0	0	0	0	0	0	0	0	0	0	0	0	0	0	0	
101	13208	500	500	0	0	0	0	0	0	0	0	0	0	0	0	20	0	0	
102	87827	87827	87827	0	0	0	0	0	0	0	0	0	0	0	0	0	0	0	
103	6825	6825	6825	0	0	0	0	0	0	0	0	0	0	0	0	0	0	0	
104	3254	3254	1800	0	0	0	0	0	0	0	0	0	0	0	0	0	0	0	
105	6010	6010	1000	0	0	0	0	0	0	0	0	0	0	0	0	0	0	0	
106	29134	29134	29134	110	0	0	0	0	0	0	0	0	0	0	0	0	0	0	
107	7872	4400	4400	0	0	0	0	0	0	0	0	0	0	0	0	70	0	0	
108	2646	2646	2646	0	0	0	0	0	0	0	0	0	0	0	0	47	0	0	
109	1617	1200	1200	0	0	0	0	0	0	0	0	0	0	0	0	0	10	0	
110	1744	1744	300	0	0	0	0	0	0	0	0	0	0	0	0	0	0	0	
111	1026	1026	300	0	0	0	0	0	0	0	0	0	0	0	0	0	0	0	
112	2040	2040	500	0	0	0	0	0	0	0	0	0	0	0	0	0	0	0	
113	10148	10148	10148	0	0	0	0	0	0	0	0	0	0	0	0	0	0	0	
114	2826	2826	2826	0	0	57	30	0	29	30	30	0	0	0	0	0	0	0	
115	3754	3754	3754	0	0	41	0	0	28	0	0	0	0	0	0	34	79	0	
116	7121	7121	7121	0	0	0	0	0	35	0	0	0	0	0	0	0	0	0	
117	19841	19841	19841	1100	0	0	0	0	0	0	0	0	0	0	0	30	0	251	
118	2035	2035	2035	0	0	0	0	0	5	0	0	0	0	0	0	0	0	0	
119	8885	8885	8885	73	0	266	67	53	58	53	77	33	0	0	0	0	0	0	
120	2326	2326	2326	19	0	103	0	0	0	0	0	0	0	0	0	0	0	0	
121	2223	2223	2223	20	0	50	0	0	0	0	0	0	0	0	0	0	0	0	
122	25981	25981	25981	0	0	437	0	0	0	0	0	0	0	0	0	0	634	0	
123	2234	2400	2400	0	0	0	0	0	24	0	0	0	0	0	0	0	0	79	
124	3336	3336	3336	0	0	0	25	43	25	0	38	0	0	0	0	0	0	88	
125	3154	3154	3154	0	0	0	40	40	25	0	0	0	0	0	0	0	35	55	
126	4989	4989	4989	17	0	53	0	0	0	0	0	0	0	0	0	0	0	0	
127	2988	2988	2988	144	0	5	0	0	5	0	10	0	0	0	0	23	10	0	
128	1023	1023	1023	0	0	0	0	0	0	5	15	0	0	0	0	0	0	0	
129	2842	150	150	0	0	10	23	10	10	0	0	0	0	0	0	0	0	0	
130	3082	500	500	0	0	0	13	0	0	0	0	0	0	0	0	0	0	0	
131	3564	600	600	0	0	15	13	0	0	0	0	0	0	0	0	19	0	0	
132	4779	4779	4779	0	0	0	0	0	0	0	0	0	0	0	0	0	0	0	
133	8264	8264	8264	0	0	0	0	0	0	0	0	0	0	0	0	0	0	0	
134	2249	2249	2249	159	0	0	0	0	0	0	0	0	0	0	0	0	0	0	
135	3319	500	500	0	0	0	0	0	0	0	0	0	0	0	0	0	0	0	
136	4711	4711	4711	0	0	57	0	0	52	0	15	0	0	0	0	57	15	0	
137	2978	2978	2978	0	0	0	0	0	0	0	0	0	0	0	0	0	0	0	
138	0	0	0	395	0	0	0	0	0	0	0	0	0	0	0	0	0	0	
1359907	1085923	1025080	9779	0	2878	983	878	803	672	654	216	90	0	50	3957	2921	834		

		MINISTERIAL SUPPORT							LOCAL CHURCH EXPENDITURES								
Other Menorals		District Office	Pension (WP-CPP)	Pastor's Base Compensation	Associate(s)' Base Compensation	Travel	Fringe Benefits	Diacanal Minister's Total Compensation	Other Staff Compensation	Current expenses for programs (including church school)	Other (contract operating expenses (not including program expenses))	Principal and interest paid on indebtedness, loans, mortgages, etc.	Paid on buildings and equipments (not including funds borrowed)	United Methodist Women	Grand Total, Paid (lines 31-35)		
50	51	56	58	64	65	67	68	69	70	71	72	73	74	75	76		
0	600	74	2025	8626	0	900	1252	0	0	3422	8380	3173	12424	401	50781 75		
0	0	68	1547	7548	0	0	0	0	0	850	1500	0	240	240	14155 76		
0	0	25	1262	5391	0	900	1252	0	0	780	2110	0	246	246	12436 77		
25	145	13	809	2984	0	257	823	0	0	253	1719	0	643	0	8017 78		
0	0	0	52	1874	8637	0	771	2426	0	660	931	5819	1800	845	27757 79		
0	0	110	72	1974	8637	0	771	2426	0	1503	1271	4210	2832	9061	75	39149 80	
0	1919	206	5423	28000	0	2400	2197	0	0	7580	22555	0	19347	570	107463 81		
0	800	91	3424	12000	0	1200	0	0	0	5973	2533	15321	782	10645	0	40501 82	
0	807	74	1520	7414	0	1339	0	0	0	0	783	6448	0	89	175	24532 83	
0	25	28	1013	3710	0	700	0	0	0	0	640	3244	0	10725	100	26505 84	
0	0	0	2861	5815	0	500	0	0	0	1359	9859	6116	0	0	0	29129 85	
0	0	24	1284	4750	0	0	0	0	0	1538	4724	1755	4564	0	0	25244 86	
0	0	0	1284	4750	0	500	0	0	0	72	4622	2125	0	450	0	18363 87	
0	50	23	498	3750	0	376	287	0	0	864	5743	0	2355	150	0	14694 88	
0	46	46	737	5550	0	555	452	0	0	752	2747	0	0	0	0	325	20054 89
0	1615	44	757	3700	0	370	464	0	0	2389	5410	0	0	180	0	21587 90	
0	3324	218	5914	33400	0	1844	5514	0	12840	8010	19920	0	4208	477	0	123176 91	
0	0	0	0	0	0	0	0	0	1200	0	3113	0	3560	0	0	7873 92	
510	16338	1035	9134	40936	34800	3375	9879	0	126981	11760	92476	10480	51968	4694	0	508803 93	
50	15300	922	10198	41277	19375	3382	9654	0	2325	37120	84222	0	48782	3187	0	350146 94	
223	11860	206	5914	32000	0	493	574	0	1740	21757	44510	0	39172	850	0	193295 95	
0	392	4389	20760	0	1200	4164	0	0	21230	6498	27314	0	501	112015	94	0	
0	0	0	0	0	0	0	0	0	0	0	0	0	0	0	0	97	
0	0	23	0	15300	0	3000	0	0	0	3292	17170	0	0	0	0	38785 98	
0	2483	59	0	2500	0	2500	0	0	0	1500	8843	0	0	0	0	21252 99	
0	0	37	0	1500	0	1000	0	0	0	1140	5448	0	0	75	0	11759 100	
0	525	125	1845	12300	0	240	4812	0	13489	324	15351	0	0	25	0	48576 101	
0	5000	1009	13847	41000	21000	982	13539	0	70993	29445	69215	0	0	3281	0	357638 102	
0	6458	68	0	9000	0	2480	0	0	0	2915	2738	0	511	25	0	31230 103	
0	0	0	0	3597	0	0	0	0	0	547	4380	0	0	0	0	16335 104	
0	0	0	0	7381	0	0	0	0	0	247	8005	0	0	0	0	16453 105	
0	3383	246	6594	32783	7400	337	2508	0	0	8594	39745	39919	0	1072	0	172729 106	
0	0	89	2428	11843	0	1171	0	0	0	1053	8558	0	0	200	0	32022 107	
0	0	40	1011	4935	0	488	0	0	0	30	1794	0	0	30	0	11041 108	
0	0	24	607	2964	0	237	0	0	0	0	1748	0	8300	0	0	16110 109	
0	0	30	0	2884	0	824	0	0	0	81	989	0	0	0	0	5108 110	
0	0	10	0	1947	0	0	0	0	0	259	714	0	0	0	0	3230 111	
0	0	19	0	2427	0	54	0	0	0	13	2273	0	0	0	0	5284 112	
0	125	109	0	12373	0	409	0	0	1800	641	9822	0	15901	0	0	16335 104	
0	525	0	3235	4762	0	377	628	0	0	50	3092	1100	18215	148	0	25538 114	
0	0	47	0	4762	0	182	0	0	0	185	5404	4300	0	180	0	20922 115	
0	700	48	2958	9525	0	557	642	0	0	1313	8446	0	0	412	0	31797 116	
30	9194	196	4914	24100	0	1931	2082	0	0	9209	23472	0	45647	2046	0	144045 117	
0	0	40	723	3528	0	0	0	0	0	353	4034	0	0	0	0	10720 118	
96	98	102	3090	14000	0	3885	0	0	0	2088	8927	0	0	1370	0	45321 119	
0	0	32	442	3000	0	855	0	0	0	823	1905	0	0	0	0	9725 120	
0	0	32	442	3000	0	855	0	0	0	378	2287	0	0	70	0	9577 121	
0	8324	241	5914	27143	0	3400	6849	0	0	10504	41840	0	41003	125	0	178425 122	
0	0	0	0	4933	0	1400	0	0	0	0	2764	0	0	144	0	11920 123	
26	0	0	0	4933	0	1400	0	0	0	570	2241	0	0	310	0	12834 124	
0	0	74	0	0	4767	1400	0	0	0	1400	2444	0	0	110	0	13564 125	
0	0	0	1712	8241	0	1047	0	0	0	1302	4314	0	0	0	0	21495 126	
0	0	16	1113	4300	0	475	294	0	0	609	2822	0	0	0	0	12814 127	
0	0	11	0	1452	0	188	0	0	0	0	2190	0	0	0	0	4884 128	
0	0	0	1062	4200	0	270	0	0	0	520	2308	832	210	0	0	8405 128	
0	0	735	4200	0	248	0	0	0	0	575	3115	0	0	0	0	9444 130	
0	0	22	819	4190	0	283	0	0	0	677	3290	0	0	0	0	9928 131	
0	0	69	1092	4989	0	450	475	0	0	1633	4583	0	0	0	0	14850 132	
0	0	107	1793	8944	0	810	1240	0	0	1147	5841	0	0	250	0	28414 133	
0	475	32	1222	5962	0	540	570	0	0	680	2389	0	0	30	0	14448 134	
0	500	0	788	3848	0	78	0	0	0	0	0	0	0	175	0	10587 135	
44	69	43	1110	5641	0	174	0	0	0	1355	4762	1200	0	100	0	21425 136	
0	0	0	1110	5305	0	149	0	0	0	0	5742	1200	0	0	0	16504 137	
130	0	0	0	0	0	0	0	0	0	0	0	0	0	0	0	525 138	

4487 118167 12316 245729 1353488 87343 118790 187933 0 354564 331274 1344130 217289 519925 30824 5976055

Church and Charge	Name of Pastor	CHURCH MEMBERSHIP													
		1	2	3	4	5	6	7	8	9	10	11	12	13	14
1 BEAR-CORNERSTONE/CORNERSTONE	PAUL A OWENS	348	25	12	8	69	5	0	3	316	294	10	138	0	8
2 BEAR-RED LION/RED LION	GARY S TULAX	453	8	5	0	9	2	0	3	452	150	10	0	0	0
3 BEAR-UNION/UNION	JAMES P WALS	350	4	1	2	0	2	1	4	250	124	2	95	0	0
4 CHRISTIANA-CRISTIANA	BONNIE JONES GOLDSMID	249	23	12	0	37	8	3	2	334	142	20	18	0	7
5 CLAYBENT-ATONEMENT/ATONEMENT	CONRAD M CURRIE	710	22	5	4	20	3	0	17	675	252	17		47	16
6 ROCKESIDE/ROCKESIDE	JAMES T SETMOOR	924	23	14	8	44	15	0	8	884	273	20	285	144	13
7 ROCKESIDE/ROCKESIDE	JAMES P HAWKINS	0	0	0	0	0	0	0	0	0	0	0	0	0	0
8 RIDGELTON-RETHEDA/RETHEDA	CYTRIA G KOSKI	350	22	5	4	5	3	2	1	370	117	9	121	18	13
9 SUNKIT	CYTRIA G KOSKI	135	3	1	0	0	0	0	0	138	45	3	51	2	1
10 RIDGELTON-DALE'S/DALE'S MEMORIAL	NAOMI G WISCHERTER	84	0	0	0	0	0	0	0	84	45	5	19	0	3
11 SAVER	NAOMI G WISCHERTER	39	0	0	0	0	0	0	0	39	0	0	0	0	0
12 LES'S CHAPEL	NAOMI G WISCHERTER	39	0	0	0	0	0	0	0	42	35	4	16	0	4
13 WENNAH/WENNAH	CLIFFORD A ARMOUR JR	2532	49	17	11	20	10	23	2365	549	0	664	481	0	0
14 WENNAH-BREWER/BREWER	ROBERT W STARRETT	1073	10	18	0	9	15	1	7	1074	316	8	88	63	13
15 WENNAH-KINGSWOOD/KINGSWOOD	JOSE W YAR TAYL	373	6	1	0	0	1	0	3	374	85	9	23	81	3
16 WENNAH-KORBAR/KORBAR	DANIEL T SEIN	198	7	4	15	0	2	4	1	217	111	6	31	0	4
17 WENNAH-SALEM/SALEM	CHARLES O WALTER	352	0	0	0	0	0	0	0	352	83	9	24	35	0
18 NEW CASTLE/NEW CASTLE	JOHN M DONACK	417	12	2	0	6	10	0	10	405	125	13	102	186	8
19 NEW CASTLE-ABURY/ABURY	NORMAN L POULTRNEY	1866	17	1	1	4	22	1	10	1848	280	46	0	0	9
20 KINGDALE	NORMAN L POULTRNEY	127	6	0	0	0	0	0	3	130	45	5	10	0	3
21 NEW CASTLE-BOTTOMWOOD/BOTTOMWOOD	VERNON BRYANT	49	4	0	0	0	0	0	1	72	50	2	18	0	4
22 NEW CASTLE-MT SALEM/MT SALEM	DEBRAE E PORTER	86	2	0	0	0	0	0	1	89	25	2	1	0	0
23 MT PLEASANT	DEBRAE E PORTER	16	0	0	0	0	0	0	0	16	0	0	0	0	0
24 CORONA-ST PAUL'S	CHEYL T JENSEN	280	14	0	3	7	2	2	0	286	85	7	139	51	8
25 SCOTT	CHEYL T JENSEN	26	0	0	0	1	0	0	0	35	12	0	9	0	0
26 ST GEORGES-DELAWARE CITY/BREWER	ROBERT G KELLY	128	4	0	0	0	0	0	0	132	38	1	0	0	0
27 ST DANIEL'S	ROBERT G KELLY	46	0	0	0	0	0	0	0	46	24	0	1	0	0
28 ST GEORGE'S	ROBERT G KELLY	157	0	2	1	1	1	0	1	157	48	1	58	74	0
29 ST PETER'S	ROBERT G KELLY	23	0	0	0	0	0	0	0	23	24	0	1	0	0
30 TOWNESEND/FAIRMONT	RUSSELL L LEDMAN	59	0	0	0	0	4	0	1	54	15	0	0	0	0
31 INHARVE	RUSSELL L LEDMAN	272	7	0	0	1	3	0	3	272	88	3	29	0	0
32 WILKINSON-ALDERGATE/ALDERGATE	THOMAS C SMOOT	2149	31	6	18	15	12	23	2173	534	24	347	354	13	0
33 WILKINSON-CHESTER/ROBERT-CHESTER RETHEL	J DONALD OWENS	445	9	4	12	0	5	1	3	457	109	3	162	110	7
34 WILKINSON-CHESTER/CHRIST	CONSTANCE R ALI	368	8	8	0	24	5	0	7	347	107	7	85	15	0
35 WILKINSON-COLEMAN MEMORIAL/COLEMAN	HE GEORGE W ANDERSON	260	4	0	0	0	4	3	2	257	150	1	38	16	12
36 WILKINSON-KIOM-MT CARMEL/ETION-M LAWRENCE	N LIVINGSTON	840	39	3	0	0	0	0	9	873	409	7	0	0	0
37 WILKINSON-GRACE/GRACE	JAMES C PALTOY	863	17	6	1	19	9	11	17	831	154	5	106	0	0
38 WILKINSON-HAVEN/HAVEN	PATRICIA B BARRIS	85	22	1	3	1	0	0	0	109	73	2	19	0	24
39 WILA-BILLCREST-BELLEPOWET/BILLCREST	HEL JEROLD W KNOWTS	269	13	1	3	16	2	3	6	257	123	3	60	35	12
40 WILKINSON-BISPARIC MISSION/BISPARIC	MT JEREMIAS A ROJAS	0	0	0	0	0	0	0	0	0	0	0	0	0	0
41 WILKINSON-BOLLY OAK-CALVARY/CALVARY	VIRGINIA T POWER	81	2	0	0	0	0	0	1	83	33	1	15	0	0
42 HOLLY OAK	VIRGINIA T POWER	209	0	0	0	12	3	4	190	323	2	25	3	0	0
43 WILKINSON-MARSHALLTON-CECARS/CECARS	ROBERT L WALKER	155	5	2	0	3	0	0	0	159	90	1	13	0	1
44 MARSHALLTON	ROBERT L WALKER	540	11	5	2	1	1	0	10	544	152	7	69	0	3
45 WILKINSON-MT JOY/MT JOY	LORENZO N NERUNDEJA II	369	0	0	0	0	0	0	6	363	66	2	99	43	0
46 WILKINSON-MT LEBANON/MT LEBANON	MARY LOU GREEN	373	4	3	2	0	5	1	4	374	70	2	78	24	4
47 WILKINSON-MT SALEM/MT SALEM	RICHARD GREEN	175	2	1	0	0	0	0	0	178	46	3	39	56	0
48 WILKINSON-PENIEL/PENIEL	THOMAS P BARDOCKE	551	24	5	3	16	2	2	16	547	233	28	30	46	12
49 WILKINSON-PENINSULA-MCCABE/PENINSULA	M MARGO R SALK JR	405	0	0	0	0	0	0	0	405	134	5	53	24	4
50 WILKINSON-RICHMOND PARK/RICHMOND P	THOMAS C EDWARDS	428	7	5	0	4	2	8	413	130	5	175	24	0	0
51 WILKINSON-ST MARK'S/ST MARK'S	RALPH A KELLY JR	1053	55	25	4	20	7	5	1100	430	30	329	270	13	0
52 WILKINSON-ST PAUL'S/ST PAUL'S	RONALD W BERGMAN	1575	44	21	8	22	11	17	1585	422	22	407	349	14	0
53 WILA-SILVERBROOK/BARRIET R. TURNAN	CON. 161 TUREP ADDED	177	0	0	0	0	2	0	2	173	45	0	4	0	0
54 BARRIET R. TURNAN CONGR.	TUREP ADDED	103	13	2	1	0	0	0	0	119	65	3	38	0	4
55 WILKINSON-SIMPSON/SIMPSON	JANET M BARROW	375	13	1	1	0	0	0	11	379	172	8	134	17	8
56 WILKINSON-SKYLINE/SKYLINE	ANNE PAUETT-BARRETT	429	0	5	0	1	0	1	432	108	2	140	13	0	0
57 CECILTON/ST PAUL'S	BERNAN R LIPSUS	150	2	3	0	3	0	2	150	70	1	23	5	0	0
58 KING	BERNAN R LIPSUS	331	5	3	0	9	14	12	7	297	81	2	58	25	2
59 CHARLTONS/MARK'S CHAPEL	DANIEL T GEDMAN	70	3	2	0	3	0	0	1	71	40	5	18	11	0
60 ST JOHN'S	DANIEL T GEDMAN	82	7	0	0	1	0	0	1	83	58	4	30	26	0
61 CHARLTONS CITY/TEKIWI	J. JOSE P REITANA	238	7	0	0	8	7	3	321	85	14	12	0	0	0
62 TOWN POINT	JOHN R REITANA	95	0	0	0	1	0	3	94	75	3	34	0	0	0
63 CECILTON - UNION/UNION	DONALD R ALFORD	75	0	0	0	0	0	0	0	75	47	0	38	24	0
64 COLORA-MT PLEASANT/MT PLEASANT	ROBERT L RIDGELBERGER	234	12	2	1	0	2	0	2	247	73	7	40	0	5
65 ELKTON-CHEERY HILL/DALWIN	MARK P CHARLTON	134	0	1	0	0	0	0	1	134	32	4	64	0	0
66 CHEERY HILL	MARK P CHARLTON	109	0	0	0	0	0	0	109	39	3	43	10	0	
67 ELKTON-LEEDS/LEEDS	JAMES T FOX JR	223	0	0	0	0	0	0	223	104	2	80	0	4	
68 ELKTON/ELKTON	GARY L MOORE	799	10	8	10	4	1	8	814	303	30	0	0	3	
69 ELKTON-MOORE'S/MOORE'S CHAPEL	JACK COOPER	147	5	0	0	0	1	0	150	70	2	30	0	0	
70 ST JOHN'S	JACK COOPER	78	0	0	0	0	0	0	78	20	1	7	0	0	
71 ELKTON-PROVIDENCE/PROVIDENCE	FORRELL A WOODY	95	0	0	0	0	0	0	95	34	0	46	0	0	
72 ELKTON-REVELL/REVELL	LAMARCE W JAMES	234	4	2	0	1	0	1	240	39	5	140	15	0	
73 MOORE EAST-SAVITTEY/RETEL	JAMES WOODARD	43	2	2	0	0	0	0	47	28	0	18	0	0	
74 SEELAND	JAMES WOODARD	121	1	0	0	2	0	1	119	53	0	44	0	1	

CHURCH SCHOOL										UMM	UMW	UMYF	PROPERTY & OTHER ASSETS										
15	16	17	18	19	20	21	22	23	24	25	26	27	28	29	30	31	32	33	34				
Number of leaders										Membership in United Methodist Men	Membership in United Methodist Women	Amount paid for local church and community work	Membership in United Methodist Youth Fellowship	Amount paid for projects	Value of church land, buildings and equipment	Value of church personal possessions and furniture	Value of other assets (cash, securities, other property, etc.)	Investment on items 30, 31, 32 at end of year	Other indebtedness (current expenses, etc.)				
Children (birth through sixth grade) in all classes and groups										Amount paid for projects	Membership in United Methodist Women	Amount paid for local church and community work	Membership in United Methodist Youth Fellowship	Amount paid for projects	Value of church land, buildings and equipment	Value of church personal possessions and furniture	Value of other assets (cash, securities, other property, etc.)	Investment on items 30, 31, 32 at end of year	Other indebtedness (current expenses, etc.)				
Youth (seventh grade through high school) in all classes and groups										Membership in United Methodist Men	Membership in United Methodist Women	Amount paid for local church and community work	Membership in United Methodist Youth Fellowship	Amount paid for projects	Value of church land, buildings and equipment	Value of church personal possessions and furniture	Value of other assets (cash, securities, other property, etc.)	Investment on items 30, 31, 32 at end of year	Other indebtedness (current expenses, etc.)				
Adults (post high school) in all classes and groups										Membership in United Methodist Men	Membership in United Methodist Women	Amount paid for local church and community work	Membership in United Methodist Youth Fellowship	Amount paid for projects	Value of church land, buildings and equipment	Value of church personal possessions and furniture	Value of other assets (cash, securities, other property, etc.)	Investment on items 30, 31, 32 at end of year	Other indebtedness (current expenses, etc.)				
Total church school membership										Membership in United Methodist Men	Membership in United Methodist Women	Amount paid for local church and community work	Membership in United Methodist Youth Fellowship	Amount paid for projects	Value of church land, buildings and equipment	Value of church personal possessions and furniture	Value of other assets (cash, securities, other property, etc.)	Investment on items 30, 31, 32 at end of year	Other indebtedness (current expenses, etc.)				
Average attendance in the Sunday Church School (all ages)										Membership in United Methodist Men	Membership in United Methodist Women	Amount paid for local church and community work	Membership in United Methodist Youth Fellowship	Amount paid for projects	Value of church land, buildings and equipment	Value of church personal possessions and furniture	Value of other assets (cash, securities, other property, etc.)	Investment on items 30, 31, 32 at end of year	Other indebtedness (current expenses, etc.)				
Average attendance in other on-going classes and groups for learning										Membership in United Methodist Men	Membership in United Methodist Women	Amount paid for local church and community work	Membership in United Methodist Youth Fellowship	Amount paid for projects	Value of church land, buildings and equipment	Value of church personal possessions and furniture	Value of other assets (cash, securities, other property, etc.)	Investment on items 30, 31, 32 at end of year	Other indebtedness (current expenses, etc.)				
Average attendance in short-term classes and groups for learning										Membership in United Methodist Men	Membership in United Methodist Women	Amount paid for local church and community work	Membership in United Methodist Youth Fellowship	Amount paid for projects	Value of church land, buildings and equipment	Value of church personal possessions and furniture	Value of other assets (cash, securities, other property, etc.)	Investment on items 30, 31, 32 at end of year	Other indebtedness (current expenses, etc.)				
Members joining church on confession of faith										Membership in United Methodist Men	Membership in United Methodist Women	Amount paid for local church and community work	Membership in United Methodist Youth Fellowship	Amount paid for projects	Value of church land, buildings and equipment	Value of church personal possessions and furniture	Value of other assets (cash, securities, other property, etc.)	Investment on items 30, 31, 32 at end of year	Other indebtedness (current expenses, etc.)				
Membership in United Methodist Men										Membership in United Methodist Men	Membership in United Methodist Women	Amount paid for local church and community work	Membership in United Methodist Youth Fellowship	Amount paid for projects	Value of church land, buildings and equipment	Value of church personal possessions and furniture	Value of other assets (cash, securities, other property, etc.)	Investment on items 30, 31, 32 at end of year	Other indebtedness (current expenses, etc.)				
Amount paid for projects										Membership in United Methodist Men	Membership in United Methodist Women	Amount paid for local church and community work	Membership in United Methodist Youth Fellowship	Amount paid for projects	Value of church land, buildings and equipment	Value of church personal possessions and furniture	Value of other assets (cash, securities, other property, etc.)	Investment on items 30, 31, 32 at end of year	Other indebtedness (current expenses, etc.)				
Membership in United Methodist Women										Membership in United Methodist Men	Membership in United Methodist Women	Amount paid for local church and community work	Membership in United Methodist Youth Fellowship	Amount paid for projects	Value of church land, buildings and equipment	Value of church personal possessions and furniture	Value of other assets (cash, securities, other property, etc.)	Investment on items 30, 31, 32 at end of year	Other indebtedness (current expenses, etc.)				
Amount paid for local church and community work										Membership in United Methodist Men	Membership in United Methodist Women	Amount paid for local church and community work	Membership in United Methodist Youth Fellowship	Amount paid for projects	Value of church land, buildings and equipment	Value of church personal possessions and furniture	Value of other assets (cash, securities, other property, etc.)	Investment on items 30, 31, 32 at end of year	Other indebtedness (current expenses, etc.)				
Membership in United Methodist Youth Fellowship										Membership in United Methodist Men	Membership in United Methodist Women	Amount paid for local church and community work	Membership in United Methodist Youth Fellowship	Amount paid for projects	Value of church land, buildings and equipment	Value of church personal possessions and furniture	Value of other assets (cash, securities, other property, etc.)	Investment on items 30, 31, 32 at end of year	Other indebtedness (current expenses, etc.)				
Amount paid for projects										Membership in United Methodist Men	Membership in United Methodist Women	Amount paid for local church and community work	Membership in United Methodist Youth Fellowship	Amount paid for projects	Value of church land, buildings and equipment	Value of church personal possessions and furniture	Value of other assets (cash, securities, other property, etc.)	Investment on items 30, 31, 32 at end of year	Other indebtedness (current expenses, etc.)				
Value of church land, buildings and equipment										Membership in United Methodist Men	Membership in United Methodist Women	Amount paid for local church and community work	Membership in United Methodist Youth Fellowship	Amount paid for projects	Value of church land, buildings and equipment	Value of church personal possessions and furniture	Value of other assets (cash, securities, other property, etc.)	Investment on items 30, 31, 32 at end of year	Other indebtedness (current expenses, etc.)				
Value of church personal possessions and furniture										Membership in United Methodist Men	Membership in United Methodist Women	Amount paid for local church and community work	Membership in United Methodist Youth Fellowship	Amount paid for projects	Value of church land, buildings and equipment	Value of church personal possessions and furniture	Value of other assets (cash, securities, other property, etc.)	Investment on items 30, 31, 32 at end of year	Other indebtedness (current expenses, etc.)				
Value of other assets (cash, securities, other property, etc.)										Membership in United Methodist Men	Membership in United Methodist Women	Amount paid for local church and community work	Membership in United Methodist Youth Fellowship	Amount paid for projects	Value of church land, buildings and equipment	Value of church personal possessions and furniture	Value of other assets (cash, securities, other property, etc.)	Investment on items 30, 31, 32 at end of year	Other indebtedness (current expenses, etc.)				
Investment on items 30, 31, 32 at end of year										Membership in United Methodist Men	Membership in United Methodist Women	Amount paid for local church and community work	Membership in United Methodist Youth Fellowship	Amount paid for projects	Value of church land, buildings and equipment	Value of church personal possessions and furniture	Value of other assets (cash, securities, other property, etc.)	Investment on items 30, 31, 32 at end of year	Other indebtedness (current expenses, etc.)				
Other indebtedness (current expenses, etc.)										Membership in United Methodist Men	Membership in United Methodist Women	Amount paid for local church and community work	Membership in United Methodist Youth Fellowship	Amount paid for projects	Value of church land, buildings and equipment	Value of church personal possessions and furniture	Value of other assets (cash, securities, other property, etc.)	Investment on items 30, 31, 32 at end of year	Other indebtedness (current expenses, etc.)				
30	50	24	44	144	92	85	94	0	0	0	0	0	27	0	1100000	0	88000	300000	0	1			
17	100	25	55	197	100	30	35	0	20	500	20	2000	15	500	1828300	130900	44000	91710	0	2			
9	22	7	15	54	31	9	7	5	12	1275	27	2071	0	0	1003497	159250	41821	240000	0	3			
19	43	11	33	104	70	15	25	7	25	1215	29	1295	15	140	1405000	104000	14309	9455	0	4			
14	58	16	26	115	70	25	20	16	27	1140	107	1060	28	75	2480000	202000	22200	48000	0	5			
55	204	92	107	460	140	38	49	32	10	2700	53	275	42	5080	1694800	0	135000	399702	8000	6			
0	0	0	0	0	0	0	0	0	0	0	0	0	0	0	0	0	0	0	0	7			
39	118	16	34	189	34	75	84	12	0	0	0	0	0	0	2128237	142301	1294922	0	0	8			
5	11	8	8	32	21	12	30	0	0	0	0	0	0	0	4000000	0	0	0	0	9			
4	13	10	14	45	40	13	0	3	0	0	0	0	0	0	180000	70000	0	0	0	10			
0	0	0	0	0	0	0	0	0	0	0	0	0	0	0	90000	0	0	0	0	11			
4	0	0	0	0	0	0	0	0	0	0	0	0	0	0	110000	0	0	0	0	12			
95	570	149	209	1023	203	0	0	23	18	0	0	0	0	0	4520000	232000	450000	0	0	13			
84	140	40	130	414	152	94	100	11	30	0	0	0	0	0	4555000	92000	2381	21287	0	14			
9	29	17	33	84	42	32	38	0	32	250	48	1800	28	750	1785000	0	0	0	0	15			
25	50	28	38	141	81	132	98	0	32	250	48	1800	28	750	1450000	0	0	0	0	16			
35	17	7	25	84	31	7	13	5	0	0	0	0	0	0	845000	0	35000	25000	3000	17			
19	35	15	17	84	31	7	13	5	0	0	0	0	0	0	27	792	18	100	2579500	288000	44864	0	18
14	45	29	13	123	81	40	0	9	15	1000	79	1324	21	0	3518400	372500	141900	934937	25701	19			
1	8	2	0	11	7	8	0	0	0	0	0	0	0	0	324000	80000	0	0	0	20			
5	8	0	0	33	19	0	10	0	0	0	0	0	0	0	259000	0	0	0	0	21			
0	0	0	0	0	0	0	0	0	0	0	0	0	0	0	218919	0	0	0	0	22			
0	0	0	0	0	0	0	0	0	0	0	0	0	0	0	1450000	0	0	0	0	23			
0	0	0	0	0	0	0	0	0	0	0	0	0	0	0	730000	135000	184000	0	0	24			
17	32	17	15	81	49	49	0	35	6	0	0	0	0	0	73000	0	0	0	0	25			
0	0	0	0	0	0	0	0	0	0	0	0	0	0	0	445000	0	10000	0	0	26			
6	18	0	0	24	22	0	12	0	0	0	0	0	0	0	134400	101976	0	0	0	27			
8	0	0	0	0	0	0	0	0	0	0	0	0	0	0	461250	87500	125000	0	0	28			
8	0	0	0	25	33	21	24	0	0	0	0	0	0	0	25000	0	0	0	0	29			
0	0	0	0	0	0	0	0	0	0	0	0	0	0	0	345000	0	0	0	0	30			
2	3	2	7	14	7	0	3	0	0	0	0	0	0	0	1461000	98000	73000	0	0	31			
16	44	20	9	109	61	24	0	7	0	0	0	0	0	0	4300000	385000	200000	0	0	32			
54	146	41	225	488	258	81	170	28	74	0	125	7724	24	400	3100000	210000	300500	0	0	33			
12	25	22	30	109	40	14	75	13	70	1200	37	588	20	400	2823800	240000	33011	0	0	34			
10	35	15	30	90	90	0	0	0	0	0	0	0	0	0	21	893	0	0	0	35			
11	10	14	20	55	43	15	20	3	30	0	0	0	0	0	1013000	147000	78000	261738	0	36			
15	48	23	25	131	75	0	20	0	59	0	100	1100	28	0	8500000	355000	5800000	0	0	37			
47	34	23	34	138	35	23	38	0	0	0	0	121	1155	0	275000	40000	0	0	0	38			
8	10	5	7	30	15	4	6	12	0	0	0	39	2102	0	2177100	181400	41992	9000	0	39			
45	35	15	40	135	45	73	105	11	0	0	0	0	0	0	1083400	0	72371	0	0	40			
0	0	0	0	0	0	0	0	0	0	0	0	0	0	0	1085000	108400	41600	0	0	41			
7	16	6	8	37	14	4	25	0	0	0	19	2350	0	0	406519	0	0	0	0	42			
2	0	0	0	9	11	4	10	0	0	0	14	335	0	0	121981	0	0	0	0	43			
7	31	4	27	64	45	0	18	1	21	205	72	10144	12	150	1233000	142300	134900	7800	32000	0	44		
16	45	16	49	124	73	8	0	3	31	451	28	0	0	0	423000	0	7925	0	0	45			
8	21	7	7	43	19	7	5	0	22	0	0	0	0	0	925000	0	7925	0	0	46			
3	5	0	2	14	36	16	0	26	1	0	0	12	485	0	0	1208800	19299	0	0	0	47		
20	45	20	7	4	4	9	0	0	0	0	28	2100	0	0	1580000	158000	65900	0	0	48			
20	45	20	25	110	65	14	8	84	1743	72	4500	29	325	0	35190000	300000	2800000	0	0	49			
26	35	12	80	153	85	0	30	4	0	0	101	1200	85	1600	4190000	1480000	230594	331437	0	50			
18	25	40	65	148	60	10	10	0	20	1450	50	1735	101	130	3223000	158800	50331	0	0	51			
34	158	47	75	334	195	32	6	8	58	3100	56	6581	29	200	2119500	175000	79229	88992	0	52			
135	205	92	400	832	239	142	0	14	82	0	139	1800	29	3800	4984000	1480000	230594	331437	0	53			
4	0	0	10	14	8	0	0	0	0	0	0	0	0	0	9000000	200000	0	0	0	54			
13	25	8	10	54	24	0	4	16	300	32	300	0	0	0	1300000	80000	0	0	0	55			
13	22	25	24	86	42	33	12	2	37	320	30	435	0	0	533000	0	0	0	0	56			
44</																							

BENEVOLENCES

	Appointments Based on .28	Appointments Actual	Appointments Paid	General Advance Specials	Youth Service Fund	One Great Hour of Sharing	World Communion	United Methodist Student Day	Human Relations	Peace with Justice	Native American Awareness Study	Christian Education Sunday (Camp Meetings)	Neighborhood House	Methodist Action Program	Higher Education	Board of Child Care	Homes for the Aged	Pecaneth Campaign	
	35.1	35.2	35.3	40	41	42.1	42.2	42.3	42.4	42.5	42.6	43	44.1	44.2	46	48.1	48.2	49	
1	32064	13000	13000	1500	0	0	0	0	0	0	0	0	0	0	0	0	0	300	0
2	29678	20000	20000	512	0	0	0	0	0	0	0	0	10	136	0	0	0	0	0
3	28452	28452	3688	5	0	0	4	0	0	0	0	15	0	0	0	1	0	0	0
4	23645	23645	15777	1574	0	178	115	0	0	0	0	0	0	0	0	0	284	0	0
5	55184	55184	55184	700	0	0	0	0	0	0	0	0	1100	350	0	39	224	0	0
6	75482	75482	75482	14890	0	900	589	200	100	100	99	0	1700	3800	0	0	272	0	0
7	0	0	0	0	0	0	0	0	0	0	0	0	0	0	0	0	0	0	0
8	21989	21989	21989	1500	0	110	73	0	0	0	0	0	0	18	0	3	61	444	0
9	4328	4328	4328	220	0	76	45	0	0	0	0	0	0	25	0	98	47	0	0
10	2715	2715	2715	258	0	0	0	0	0	0	0	0	0	0	0	0	0	0	0
11	2657	2657	2657	252	0	0	0	0	0	0	0	0	0	0	0	0	0	0	0
12	4044	4044	4044	33	0	0	0	0	0	0	0	0	0	0	0	0	0	0	0
13	129823	129823	129823	2715	0	421	152	92	25	29	37	321	0	264	0	169	439	0	0
14	83844	83844	83844	3157	0	204	254	411	154	288	99	829	1500	1324	0	218	248	0	0
15	22276	22276	22276	2385	0	222	0	0	0	0	0	0	0	330	0	282	60	688	0
16	14064	9800	9800	0	0	0	0	0	0	0	0	0	0	0	0	0	0	0	0
17	21707	5000	5000	0	0	0	0	0	0	0	0	0	0	0	0	0	10	0	0
18	40311	40311	40311	0	0	95	30	0	111	0	0	250	300	332	0	2	230	0	0
19	55976	42000	42000	0	0	248	25	25	25	25	25	0	0	0	0	34	50	0	0
20	5540	5540	5540	0	0	0	0	0	0	0	0	0	0	0	0	0	0	0	0
21	7590	6000	6000	0	0	0	43	0	0	0	0	0	350	100	0	0	70	0	0
22	2880	2880	2880	0	0	0	0	0	0	0	0	0	0	0	0	0	0	0	0
23	994	994	995	0	0	0	0	0	0	0	0	0	0	0	0	0	0	0	0
24	13182	13182	13182	0	0	297	80	225	27	25	91	0	0	0	0	49	0	0	0
25	630	630	630	0	0	12	0	0	0	0	0	0	3	0	0	0	0	0	0
26	5355	5355	5355	0	0	0	0	0	0	0	0	0	0	0	0	0	0	0	0
27	3228	3228	3228	0	0	0	0	0	0	0	0	0	0	0	0	0	0	0	0
28	12895	12895	12895	357	0	0	0	0	0	0	0	0	200	0	0	125	0	0	0
29	1331	1331	1331	0	0	0	0	0	0	0	0	0	0	0	0	0	0	0	0
30	2549	2549	2549	0	0	0	0	0	3	0	0	0	0	0	0	0	16	0	0
31	14813	14813	14813	0	0	99	64	0	37	0	0	0	0	0	0	0	116	0	0
32	147745	147745	147745	1423	0	2034	470	157	178	141	125	227	1423	378	102	95	1174	229	0
33	36138	36138	36138	131	0	0	0	0	15	1	0	0	0	19	0	139	0	10	0
34	29534	23849	15415	1249	0	0	0	0	0	0	0	0	250	250	0	0	16	5	0
35	24862	24862	14575	220	0	100	100	100	118	100	100	0	100	100	0	0	100	0	0
36	45637	45637	45637	0	0	108	283	145	109	202	150	0	0	0	0	0	0	0	0
37	129350	129350	129350	1550	0	447	0	0	0	0	0	0	3000	250	0	0	250	0	0
38	11640	9500	9500	0	0	94	0	0	58	0	0	0	0	90	0	0	0	0	0
39	44707	44707	44707	3023	0	187	20	0	0	0	28	0	400	909	250	194	189	0	0
40	0	0	0	0	0	0	0	0	0	0	0	0	0	0	0	0	0	0	0
41	8890	8890	8890	520	0	0	0	0	0	0	0	0	0	0	0	0	0	0	0
42	11451	11451	11451	0	0	0	0	0	17	0	0	0	0	0	0	0	0	0	0
43	8816	8816	8816	455	0	27	26	57	40	33	27	0	450	500	0	141	525	0	0
44	29800	29800	29800	0	0	22	21	7	2	5	2	0	350	455	0	510	56	50	0
45	14647	14647	1786	0	0	0	0	0	0	0	0	0	0	0	0	0	0	0	0
46	18895	18895	18895	35	0	0	0	0	0	0	0	0	0	80	0	0	0	0	0
47	13607	13607	10886	277	0	0	0	0	0	0	0	0	5	0	0	17	0	0	0
48	28560	28560	28560	100	0	160	319	62	0	0	0	205	150	130	0	131	68	0	0
49	43550	43550	43550	2839	0	153	26	168	0	0	0	31	1000	182	0	291	287	190	0
50	26724	26724	26724	1000	0	0	0	0	0	0	0	0	500	500	500	200	60	61	0
51	53558	53558	5355	4484	0	0	183	0	0	0	0	0	81	1415	0	249	50	1142	0
52	116347	116347	116347	4860	0	1000	0	350	0	0	294	0	281	1000	0	532	250	175	0
53	14578	8000	7880	0	0	0	0	0	0	0	0	0	0	0	0	0	0	0	0
54	8260	3100	3100	0	0	0	0	0	0	0	0	0	0	0	0	0	0	0	0
55	28131	28131	28131	0	0	0	0	0	0	0	0	0	0	0	0	0	0	100	0
56	20455	20455	20455	800	0	50	0	0	0	0	0	0	500	108	0	408	0	0	0
57	8735	8735	8735	0	0	70	54	10	0	104	30	0	0	0	0	0	49	0	0
58	14854	14854	14854	3240	0	340	118	0	0	10	30	0	0	0	0	0	417	0	0
59	3978	3978	3978	0	0	0	0	0	0	0	0	0	0	0	0	0	0	0	0
60	6477	6477	6477	0	0	0	0	0	0	0	0	0	0	0	0	0	0	0	0
61	14475	14475	10854	0	0	0	0	0	0	0	0	0	0	0	0	0	0	0	0
62	8719	8719	8719	0	0	0	0	0	0	0	0	0	440	0	0	0	66	0	0
63	8017	8017	7000	0	0	0	0	0	0	0	0	0	0	0	0	0	0	0	0
64	18809	18809	18809	500	0	75	0	0	0	0	0	0	0	0	0	245	82	0	0
65	6234	6234	6234	0	0	0	0	0	0	0	0	0	0	0	0	0	28	0	0
66	5988	5988	5988	0	0	0	0	0	0	0	0	0	0	0	0	0	0	0	0
67	30022	30022	30022	0	0	0	0	0	0	0	0	0	0	0	0	0	0	0	0
68	46061	46061	46061	8930	0	1189	76	110	108	0	282	0	800	800	198	270	65	0	0
69	9888	9888	9888	0	0	10	0	0	38	0	0	0	0	0	0	0	32	0	0
70	5076	5076	5076	0	0	10	0	0	0	0	22	0	0	0	0	38	66	0	0
71	4063	4063	4063	0	0	35	0	0	0	0	0	0	0	0	0	0	130	0	0
72	19841	12000	12000	0	0	0	0	0	0	0	0	0	0	0	0	0	0	0	0
73	3036	3036	3036	0	0	0	0	0	0	0	0	0	0	0	0	0	6	0	0
74	8517	8517	8517	527	0	0	0	0	0	0	0	0	0	0	0	0	0	0	0

		MINISTERIAL SUPPORT							LOCAL CHURCH EXPENDITURES																		
50	51	52	53	54	55	56	57	58	59	60	61	62	63	64	65	66	67	68	69	70	71	72	73	74	75	76	
Other Resurrections	Resurrections paid directly by local church	District Office	Pension (MOP-CPP)	Pastor's Base Compensation	Associate(s)' Base Compensation	Travel	Fringe Benefits	Diocesan Minister's Total Compensation	Other Staff Compensation	Current expenses for program (including church school)	Other current operating expenses (not including program expenses)	Principal and interest paid on Indebtedness, loans, mortgages, etc.	Paid on buildings and equipment (not including funds borrowed)	United Methodist Women	Grand Total Paid (Lines 50-75)												
400	23554	204	5914	26865	0	3800	4164	0	26834	17096	63670	22508	0	0	218900	1											
40	2571	300	5914	20364	0	3800	7283	0	11847	8563	25994	18154	18000	500	154112	2											
0	0	224	5642	16410	0	2479	2635	0	5454	2702	37975	31317	2703	490	113548	3											
0	0	214	5914	28500	0	0	2625	0	0	3794	26589	0	0	425	86989	4											
50	10264	480	5916	35280	0	3108	8172	0	57488	11488	55183	62863	24591	1450	324432	5											
400	12303	1178	11265	41480	27510	2475	13054	0	78685	12110	74868	104151	13064	585	492460	6											
0	0	0	0	0	0	0	0	0	0	0	0	0	0	0	0	0	0	0	0	0	0	0	0	0	0	0	0
1214	14816	225	4253	22538	0	1130	0	0	0	13104	31528	0	12242	0	125250	8											
200	915	89	1440	4328	0	482	499	0	1574	1442	7282	0	1955	475	39720	9											
25	0	0	1283	3285	0	833	0	0	0	1800	17284	0	0	0	28179	10											
38	0	25	1283	3870	0	833	0	0	0	0	4423	0	0	0	15531	11											
38	0	38	1182	2820	0	833	4333	0	0	0	9971	0	0	0	24292	12											
0	34941	1528	11507	59225	23250	5200	14413	0	140064	27238	102816	87813	7770	5504	655776	13											
373	90413	726	9244	43119	20949	3865	4164	0	83391	18564	39907	61489	34630	1200	505000	14											
0	2842	235	5849	26500	0	1234	6698	0	15575	2069	28237	2403	19218	845	132745	15											
0	1500	0	5914	27038	0	3000	4037	0	0	8647	23984	0	0	0	84950	16											
0	222	5439	23468	0	1200	5841	0	3577	0	2138	6000	0	0	0	17985	17											
120	3350	307	5914	35000	0	1864	4164	0	0	17244	39355	0	0	535	148734	18											
100	28739	711	10555	37955	13334	2177	13857	0	195	27794	58912	102433	14142	2417	356542	19											
0	0	28	9550	10308	0	500	0	0	350	2185	2824	0	0	0	32223	20											
0	52	1931	10248	0	280	0	0	0	3052	7565	0	10130	645	40366	21												
0	55	41	1213	9225	0	750	0	0	0	2911	0	4718	0	21813	22												
0	0	10	344	3075	0	225	0	0	0	3072	0	1140	0	8881	23												
214	0	168	4162	20630	0	2500	2056	0	3807	7345	14044	0	0	0	3148	24											
20	0	0	0	0	0	0	0	0	0	467	0	0	0	0	0	0	0	0	0	0	0	0	0	0	0	0	0
0	83	1774	8704	0	2748	3289	0	0	13	5188	5628	0	0	0	32794	26											
0	1779	30	554	2210	0	759	358	0	0	75	7040	0	18546	0	24599	27											
0	1355	89	2193	12735	0	4858	4239	0	1500	2690	14132	0	8090	0	65468	28											
0	0	0	554	2210	0	759	358	0	0	0	1304	0	0	0	6538	29											
0	336	38	1045	5498	0	288	565	0	600	452	2264	0	0	0	13618	30											
0	212	168	4458	17813	0	827	533	0	0	3848	21424	53	0	220	67044	31											
925	37094	1388	16785	54670	50054	4039	14934	0	139143	40984	144724	0	42943	6880	737582	32											
200	6523	262	5914	24430	0	3825	2082	0	0	19375	47378	7007	22039	2015	265899	33											
0	12838	244	5073	23890	0	1512	4528	0	10312	3974	39319	0	455	732	121085	34											
100	3548	174	2784	18419	0	2510	918	0	18369	7332	15322	12118	79286	782	175406	35											
0	0	523	5914	35273	0	180	7920	0	44785	33002	49111	952	0	1239	327953	36											
522	4864	52	13992	42000	28300	2371	18348	0	134984	22343	204802	0	17000	2470	433117	37											
0	175	85	4224	18800	0	1000	0	0	0	9831	0	0	0	574	44425	38											
394	2735	183	5914	35910	0	3898	6529	0	53480	8798	31824	10348	23286	3445	234871	39											
0	0	0	0	0	0	0	0	0	0	0	0	0	0	0	0	0	0	0	0	0	0	0	0	0	0	0	0
100	0	52	1804	8825	0	800	0	0	0	2148	15077	0	3478	0	42545	41											
0	0	138	1809	8825	0	787	191	0	13654	1584	22154	0	0	120	60704	42											
173	1040	98	1478	7821	0	1000	1959	0	0	7030	10405	0	15588	478	58238	43											
240	14318	378	4424	24548	0	3000	3123	0	14126	5814	38435	4000	42170	0	188991	44											
0	0	0	3748	14556	0	2274	2856	0	0	3080	22670	0	0	0	53890	45											
94	600	246	5914	35800	0	1843	0	0	0	8480	32033	0	7810	0	102042	46											
0	0	118	4695	18193	0	137	0	0	0	6420	23930	0	500	0	65378	47											
146	1449	371	5914	30771	0	3787	5233	0	20310	1361	14354	7194	846	1598	123048	48											
2149	5640	0	10953	31700	39350	1126	9537	0	28433	8976	82864	0	22578	2500	294335	49											
100	7787	278	5914	28790	0	485	5262	0	1671	18259	38604	0	2465	12014	50												
570	24597	692	5914	37040	0	4837	4164	0	72457	7902	84121	33703	6421	4170	348332	51											
2081	29859	1017	14645	47270	49842	2810	8638	0	104954	32547	137404	57978	17785	1180	414460	52											
0	30	110	4248	20720	0	1820	5216	0	0	900	22700	0	0	0	63424	53											
0	180	40	1820	8880	0	780	2335	0	0	2100	8950	0	0	0	28105	54											
0	0	216	5670	24465	0	2133	250	0	10140	3405	32775	0	730	325	109650	55											
0	7481	245	5914	32400	0	132	3484	0	1521	8271	20681	2060	7454	0	114724	56											
264	7408	96	1925	8413	0	1638	1934	0	3322	1442	10979	0	0	0	44693	57											
479	13780	242	4285	18727	0	3446	4306	0	7781	4147	14538	0	3497	2100	98737	58											
0	0	51	899	6440	0	650	1874	0	0	25	4451	2148	0	0	21056	59											
0	80	66	1221	8140	0	689	2290	0	0	0	6389	0	0	0	25327	60											
122	2878	224	3680	14971	0	1726	2540	0	0	3495	32204	18170	17818	927	110237	61											
0	3147	60	1286	9304	0	1039	4768	0	3120	778	10178	0	0	0	42403	62											
0	0	7	47	1370	8500	0	3000	1515	0	1047	7919	0	0	0	30433	63											
100	100	153	5914	25500	0	1774	3740	0	7878	4217	14244	0	0	0	85555	64											
103	0	87	2430	11225	0	378	2940	0	0	78	4263	0	0	0	28049	65											
25	0	49	2430	11225	0	334	2940	0	0	84	4281	0	0	0	27576	66											
0	8619	142	5914	29400	0	2091	9744	0	5278	6404	19371	47	0	0	107171	67											
420	8489	515	5914	35457	0	1704	4164	0	46305	91379	34995	29005	14230	1520	252082	68											
210	2164	98	1654	9424	0	1359	3420	0	0	3005	10222	0	0	300	42245	69											
80	0	51	667	5184	0	724	1848	0	0	1777	8594	2000	10832	0	36934	70											
50	0	0	1095	7469	0	0	0	0	2258	0	8875	0	0	0	22175	71											
85	0	0	4837	23594	0	1117	4397	0	10547	1875	10893	15544	0	0	86911	72											
55	0	24	0	3340	0	0	0	0	0	138	2982	0	0	0	4603	73											
347	1473	77	0	6240	0	0	0	0	0	5084	4408	0	3990	600	33283	74											

		CHURCH MEMBERSHIP																	
Church and Charge	Name of Pastor	Total full members reported at close of last year	Received this year on Confession of Faith or Baptism		Received from other United Methodist churches		Received from other denominations action or withdrawal			Transferred to other United Methodist churches		Removed by death		Total full members at close of this year	Average attendance at the principal weekly worship services(s) this year (all ages)		Preparatory members now on roll (all baptized children under 18)	Number of persons on congregational roll	Total enrolled in confirmation classes this year
		1	2	3	4	5	6	7	8	9	10	11	12	13	14				
75 NORTH EAST-NORTH EAST	RAY P GRABAR	391	3	7	5	0	0	0	0	9	387	250	27	95	120	5			
76 NORTH EAST-WEST CENCL:ROSEBAKE	WILLIAM DORE	89	0	0	0	0	0	4	0	4	81	41	3	18	4	0			
77 KION	WILLIAM DORE	125	2	0	0	10	3	5	7	102	30	8	12	5	0				
78 FERRYVILLE-PRINCIPIO:FERRYVILLE	VERNON L SCHMID	243	8	1	0	0	0	0	0	3	249	83	1	35	0	0			
79 PRINCIPIO	VERNON L SCHMID	87	0	0	0	0	0	0	0	87	25	0	3	0	0				
80 FORT DEPOSIT-COENSBURY:COENSBURY	FORRELL A MOODY	55	0	0	0	0	0	0	0	55	48	4	4	0	0				
81 FORT DEPOSIT-ROSEWELL:ROSEWELL	JOHN F AREL, JR	213	10	2	2	0	1	0	3	223	83	11	74	0	7				
82 FORT DEPOSIT-TONG:LANORY	JAMES E STILES	35	0	0	0	0	0	0	0	35	25	3	1	3	0				
83 TONG MEMORIAL	JAMES E STILES	133	0	0	0	10	6	2	2	113	25	3	1	3	0				
84 RISING SUN: KENNESHA:KENNESHA	JOHN R KOCH	112	0	0	0	2	0	0	1	110	50	0	10	0	3				
85 RISING SUN-JAMES:JAMES	JAMES B JONES	475	21	9	2	0	1	0	4	512	292	23	102	0	32				
86 WILMINGTON SUPERINTENDENT-DISTRICT-AT-LAA	SUSAN E KESTER	0	0	0	0	0	0	0	0	0	0	0	0	0	0				
TOTALS		29242	497	278	122	456	257	102	315	29231	9472	561	6500	3340	340				

CHURCH SCHOOL										UMM	UMW	UMYF	PROPERTY & OTHER ASSETS							
15	Number of leaders																			
16	Children (birth through sixth grade) in all classes and groups																			
17	Youth (seventh grade through high school) in all classes and groups																			
18	Adults (post high school) in all classes and groups																			
19	Total church school membership																			
20	Average attendance in the Sunday Church School (all ages)																			
21	Average attendance in other on-going classes and groups for learning																			
22	Average attendance in short-term classes and groups for learning																			
23	Number joining church on confessions of faith																			
24	Membership in United Methodist Men																			
25	Amount paid for projects																			
26	Membership in United Methodist Women																			
27	Amount paid for local church and community work																			
28	Membership in United Methodist Youth Fellowship																			
29	Amount paid for projects																			
30	Value of church owned buildings and equipment																			
31	Value of church owned parsonage and furniture																			
32	Value of other assets (cash, securities, other property, etc.)																			
33	Indebtedness on (Items 30, 31, 32 at end of year																			
34	Other indebtedness (current expenses, etc.)																			
10	89	22	24	145	69	12	100	5	7	82	30	1200	18	1800	240000	145000	300000	0	0	75
7	10	5	6	29	18	15	9	0	7	0	0	0	0	0	320000	0	0	0	0	74
5	4	5	9	23	15	0	8	0	6	0	0	0	0	0	210000	114000	1350000	0	0	77
6	25	0	6	37	0	0	8	0	0	0	54	13955	11	0	1150000	125000	310000	15000	0	78
0	0	0	0	0	0	0	8	0	0	0	0	0	1	0	391800	0	17500	0	0	78
3	4	4	0	11	6	6	0	0	0	0	0	10	0	0	475000	0	0	7571	0	80
8	27	11	12	58	28	10	0	4	0	12	0	11	0	0	428200	89800	0	0	0	81
0	0	0	0	0	0	0	0	0	0	0	0	0	0	0	137000	0	0	0	0	82
1	0	1	0	2	0	0	0	0	0	0	8	0	0	0	132804	100800	94247	0	0	83
14	17	10	15	54	36	15	5	0	8	0	15	0	8	200	200000	30000	22135	0	0	84
20	83	57	48	208	111	48	14	10	30	1500	0	0	26	0	3000000	0	30000	560000	0	85
0	0	0	0	0	0	0	0	0	0	0	0	0	0	0	0	0	0	0	0	86

1334 3481 1262 2435 8512 3835 1584 1822 262 1080 29623 2207 106180 988 18404 118649448 8453227 14348876 5828450 34701

BENEVOLENCES

	Apportionment Based on .28	Apportionment Actual	Apportionment Paid	General Advance Specials	Youth Service Fund	One Great Hour of Sharing	World Communion	United Methodist Student Day	Human Relations	Peace with Justice	Native American Awareness Sunday	Christian Education Sunday (Camp Fecometh)	Neighborhood House	Methodist Action Program	Higher Education	Board of Child Care	Homes for the Aged	Fecometh Campaign
	35.1	35.2	35.3	40	41	42.1	42.2	42.3	42.4	42.5	42.6	43	44.1	44.2	46	48.1	48.2	49
75	38705	38705	38705	350	0	0	0	0	0	0	0	0	0	0	0	11	211	0
76	5589	5589	5589	0	0	130	18	0	0	0	0	0	0	0	0	0	0	0
77	4495	4495	4495	100	0	93	35	0	0	0	0	0	0	0	0	0	25	24
78	18608	18608	9175	25	0	0	1	1	0	13	71	0	0	0	0	0	0	50
79	4700	4700	4700	6	0	0	10	0	0	24	0	0	0	0	10	0	10	0
80	4400	4400	2421	0	0	0	0	0	0	0	0	0	0	0	0	0	0	0
81	14112	14112	14112	0	0	0	0	0	0	0	0	0	0	0	0	0	0	95
82	2952	2952	2952	0	0	0	0	0	0	0	0	0	0	0	0	0	0	0
83	6028	6028	6028	0	0	0	0	0	0	0	0	0	0	0	0	0	0	0
84	4641	3391	3391	0	0	0	0	0	0	0	0	0	0	0	0	0	0	0
85	40104	40104	40104	0	0	0	0	0	0	0	0	0	2000	2000	0	530	44	2000
86	0	0	0	395	0	40	0	0	0	0	0	0	0	0	0	0	0	0
	2028494	1934741	1853599	69320	0	10229	3299	2240	1211	1209	1514	1983	17217	16457	862	5223	7128	5040

		MINISTERIAL SUPPORT						LOCAL CHURCH EXPENDITURES							
50	51	56	58	64	65	67	68	69	70	71	72	73	74	75	76
Other Benevolences	Benevolences paid directly by local church	District Office	Pension (MFP-CFP)	Pastor's Base Compensation	Associate(s)' Base Compensation	Travel	Fringe Benefits	Diocesan Minister's Total Compensation	Other Staff Compensation	Current expenses for program (including church school)	Other current operating expenses (not including program expenses)	Principals and interest paid on indebtedness, loans, mortgages, etc.	Paid on buildings and improvements (not including funds borrowed)	United Methodist Women	Grand Total, Paid (lines 51-75)
0	45482	254	5914	31397	0	3500	4164	0	30151	10450	38873	0	0	0	308642
0	302	58	0	5913	0	3547	0	0	0	1021	8022	0	14200	300	40100
210	17989	81	0	5750	0	2546	310	0	890	4559	9434	0	0	0	46745
169	0	0	5184	18978	0	600	1809	0	0	300	32838	2838	3500	300	75852
157	0	51	0	6626	0	150	2355	0	0	1778	9389	0	0	0	24574
0	40	30	0	5200	0	578	0	0	0	420	4587	0	0	0	15274
131	4159	247	4553	17838	0	2149	4144	0	7288	4103	17394	0	0	0	78253
154	0	23	825	3274	0	445	0	0	0	0	4115	0	0	0	13782
78	0	90	1431	8914	0	500	435	0	3034	775	9840	0	0	25	32574
110	100	70	1050	4000	0	400	0	0	0	3074	8105	0	2402	300	23405
0	28574	293	5914	24923	0	3400	5552	0	18249	13244	50315	81258	57154	0	347800
203	0	0	0	0	0	0	0	0	0	0	0	0	0	0	438
14926	607921	18207	341971	1590531	242938	139509	296964	0	1246227	537344	2354195	794267	645494	52487	10901714

TABLE NO. 1
RECAPITULATION

REPORT TO THE CONFERENCE STATISTICIAN
CALENDAR YEAR 1996

33

District	Superintendent	CHURCH MEMBERSHIP													
		1	2	3	4	5	6	7	8	9	10	11	12	13	14
		Total full members reported at close of last year	Received this year on Confession of Faith or Baptism	Received from other United Methodist churches	Received from other denominations	Removed by Charge Conference action or withdrawal	Removed by transfer to other United Methodist churches	Removed by transfer to other denominations	Removed by death	Total full members at close of this year	Average attendance at the principal weekly worship services (or) Number of persons baptized this year (all ages)	Preparatory members now on roll (all baptized children under 18)	Number of persons on constituency roll	Total enrolled in confirmation	
1 DOWNE	R. STERLING GREEN	34005	534	321	110	413	133	49	327	23928	9095	379	3021	3004	254
2 BAYTON	RONALD NELL SR	31172	385	131	59	178	80	24	323	21132	7404	453	3642	2338	284
3 HALLSBURY	HOWARD L. GORDY JR	22942	444	240	63	205	113	64	383	22944	8468	549	3004	1831	221
4 WILKINSON	SUSAN KRISK KESTER	29242	497	278	122	456	257	102	315	29231	9472	561	4500	3360	240
TOTALS		97281	2060	890	354	1252	593	259	1348	97235	34639	1942	14147	10533	1119

TABLE NO. 2
RECAPITULATION

REPORT TO THE CONFERENCE TREASURER
CALENDAR YEAR 1996

BENEVOLENCES

35.1	35.2	35.3	40	41	42.1	42.2	42.3	42.4	42.5	42.6	43	44.1	44.2	44	48.1	48.2	49
Apportionment Based on .28	Apportionment Actual	Apportionment Paid	General Advance Specials	Youth Service Fund	One Great Hour of Sharing	World Communion	United Methodist Student Day	Human Relations	Peace with Justice	Native American Awareness Sunday	Christian Education Sunday (Camp Persepolis)	Neighborhood Boxes	Methodist Action Program	Higher Education	Board of Child Care	Boxes for the Aged	Persepolis Campaign
1 1307595	1248141	1212357	28530	60	2032	1928	1527	896	129	732	45	1018	560	25	4872	3434	12034
2 1139155	1119794	1058730	13702	89	2912	1649	1274	564	144	358	441	140	5	125	6658	3242	1247
3 1259907	1085923	1025080	9779	0	2878	983	878	802	472	454	216	90	0	50	3957	2921	824
4 2028494	1934741	1853589	69320	0	10229	3299	2240	1211	1209	1516	1983	17217	14457	862	3223	7128	5040
5725151	5388599	5149766	131321	149	17951	8059	5921	3574	2174	3260	2905	18465	17022	1042	20710	14917	19159

CHURCH SCHOOL		UMM	UMW	UMYF	PROPERTY & OTHER ASSETS															
15	Number of leaders																			
16	Children (birth through sixth grade) in all classes and groups																			
17	Teach (seventh grade through high school) in all classes and groups																			
18	Adults (post high school) in all classes and groups																			
19	Total church school membership																			
20	Average attendance in the Sunday Church School (all ages)																			
21	Average attendance in other on-going classes and groups for learning																			
22	Average attendance in short-term classes and groups for learning																			
23	Members joining church in confession of faith																			
24	Membership in United Methodist Men																			
25	Amount paid for projects																			
26	Membership in United Methodist Women																			
27	Amount paid for local church and community work																			
28	Membership in United Methodist Youth Fellowship																			
29	Amount paid for projects																			
30	Value of church land, buildings and equipment																			
31	Value of church owned furniture and fixtures																			
32	Value of other assets (cash, securities, other property, etc.)																			
33	Indebtedness on items 30, 31, 32 at end of year																			
34	Other indebtedness (current expenses, etc.)																			
1155	2908	1114	2599	7774	4464	1474	2666	163	432	20564	2637	113069	793	5523	64710711	6054680	6347074	1142882	104810	1
1030	2904	967	1809	6712	3460	830	1532	155	1185	28745	2350	83834	785	32269	54078430	9229292	8068586	689336	3408	2
1085	2366	1077	2411	6939	3407	1214	1583	203	1042	25701	2597	123372	922	14613	390953170	6928049	6768024	822801	20623	3
1334	3481	1262	2435	8512	3835	1584	1822	262	1080	29623	2287	106180	988	18404	118649468	8453227	14348876	5828450	34701	4
4404	11461	4420	9254	29939	15364	5102	7403	782	3959	114635	9871	424395	3488	70809	296530959	30645549	37552360	8283669	163564	

MINISTERIAL SUPPORT		LOCAL CHURCH EXPENDITURES														
50	Other Benevolence	50	Diocesan Minister's Total Compensation													
51	Benevolence paid directly by local church	51	Other Staff Compensation													
52	District Office	52	Current expenses for guitars (including church school)													
53	Pension (MPP-CPP)	53	Other current operating expenses (not including program expenses)													
54	Pastor's Base Compensation	54	Principal and interest paid on indebtedness, loans, mortgages, etc.													
55	Associate(s)' Base Compensation	55	Paid on buildings and improvements (not including funds borrowed)													
56	Travel	56	United Methodist Women													
57	Fringe Benefits	57	Grand Total Paid (Lines 51-56)													
58	Diocesan Minister's Total Compensation	58														
59	Other Staff Compensation	59														
60	Current expenses for guitars (including church school)	60														
61	Other current operating expenses (not including program expenses)	61														
62	Principal and interest paid on indebtedness, loans, mortgages, etc.	62														
63	Paid on buildings and improvements (not including funds borrowed)	63														
64	United Methodist Women	64														
65	Grand Total Paid (Lines 51-56)	65														
8294	242261	11238	255069	1344060	107440	136139	205826	35010	548531	405993	1571119	252246	515255	22139	6961999	1
2687	188540	9640	247881	1355968	45253	120215	197017	0	357198	229473	1181700	218853	514625	33815	5794289	2
4487	118167	12316	245729	1353488	87342	118790	187933	0	354564	331274	1344130	217289	519925	20824	5974655	3
14926	407921	18207	341871	1590521	242938	139509	294944	0	1266227	537344	2354195	794267	645494	32687	10901714	4
30394	1156889	51391	1090450	5644007	482973	514443	887740	35010	2546520	1304010	6451144	1485455	2195299	139465	28424057	

IX. Index

	Page No.
Administrative Review Committee	25
Adopted Conference Actions	274
Alphabetical Roll & Pastoral Record	84
Appointments and Directory	43
Archives and History, Commission on	22, 348
Bayview Cluster	75
Boards, Divisions, Commissions & Committees	13
Boards, Division, Commissions & Committee Reports	291
Business of the Annual Conference	227
Camp Pecometh	314
Child Care, Board of	16, 317
Christian Unity & Interreligious Concerns	22, 349
Chronological Roll	81
Church & Society, Board of	13, 318
Clergy Executive Session	250
Communications, Committee on	28, 311
Compensation of Clergy Under Special Appointment	360
Conference Board of Trustees	19, 347
Conference Council on Ministries Program Committees	28, 309
Conference Sessions Committee	24
Council on Ministries	26, 309
Daily Proceedings	250
Diaconal Ministry, Board of	
Disability, Committee on	24
Discipleship, Board of	13, 319
Disciplinary Questions	227
District Committees on Ordained Ministry	29
District Superintendents' Reports	291
Drayton Retreat Center	314
Eastern Pennsylvania-Peninsula U.M. Foundation, Inc.	19, 356
Episcopacy, Committee on	24
Equitable Compensation, Commission on	23, 350
Ethnic Local Church Concerns Committee	28, 311
Finance & Administration, Council on	26, 315
General & Jurisdictional Delegates	372
Global Ministries, Board of	14
Higher Education & Ministry, Board of	14, 335
Historical Records	361
Howard A. Bailey Program	29, 312
Investigation, Committee on	24
Journal Committee	25
Laitly, Board of	16, 344

Laitry Serving on Conference Boards, Commissions, Committees and Divisions	34
Laitry Session	138
Lay Members and Reserves	153
Lay Speakers Directory	78
Limited Service Churches	
Memoirs	368
Methodist Action Program	328
Neighborhood House	331
Nominations Committee	13
Officers of the Conference	3
Old New Castle Cluster	76
Older Adult Ministries	322
Ordained Ministry, Board of the	18
Past Conference Sessions	361
Peninsula United Methodist Homes, Inc.	20, 333
Pensions, Board of	19, 346
Religion and Race, Commission on	22, 348
Roll of Conference Members	84
Roll of Honored Dead	366
Rules & Guidelines, Nominating Committee	8
Rules of Order, Conference	5
Salisbury Cooperative Urban Ministries	77, 323
South New Castle County Parish	76
Spiritual Formation, Ministry of	28, 313
Staff of the Conference	4
Statistician's Report	304
Status & Role of Women, Commission on	23, 354
Surviving Spouses Directory	135
Trustees, Board of	19, 347
United Methodist Men	17, 356
United Methodist Women	17, 358
Wesley College	18, 310
Wesley Foundation	
Youth Ministries, Council on	

CORRECTIONS

The information in the Journal, compiled within a limited time and from many different sources, cannot be free of errors. Particularly difficult is keeping current and accurate addresses and telephone numbers. Your assistance in reporting promptly to the Conference Secretary any errors in this Journal, any changes in your status, and changes in your address or phone number will be appreciated. Use the form below and return it to the Conference Secretary - Dr. Robert L. Harris, 103 W. William Street, Salisbury, MD 21801 or to Journal - Peninsula-Delaware Conference, 139 N. State Street, Dover, DE 19901.

Change of Address and Telephone Number

(If different from Journal)

Old Address: _____

New Address: _____

Old Phone Number: Home _____ Office: _____

New Phone Number: Home _____ Office: _____

Correction Notation

Page _____ of the Journal, Line _____ which reads:

should be corrected to read: _____

Name

PENINSULA-DELAWARE CONFERENCE MINISTRIES

Conference Resource Center

139 N. State Street, Dover DE 19901
(302) 674-2626
(fax: 302-674-1573)

Communicator

139 N. State Street, Dover, DE 19901
(302) 674-2626
(fax: 302-674-1573)

Drayton Retreat Center

12651 Cooper's Lane, Worton, MD 21678-9771
(410-778-2869)
(fax: 410-778-9180)

Barratt's Chapel & Museum

6362 Bay Road, Frederica, DE 19946
(302) 335-5544

Methodist Action Program

900 Washington Street, Wilmington, DE 19801
(302) 654-3101
(fax: 302-654-8329)

Conference Lay Leader

Howard Mason
730 Nylon Blvd., Seaford, DE 19973
(302) 629-8141

Interfaith Resource Center

1626 N. Union Street, Wilmington, DE 19806
(302) 3366-6152

Conf. United Methodist Women President

Louise Hess
1906 Gravers Lane, Wilmington, DE 19810
(302) 475-4804

Board of Ordained Ministry

Boyd B. Eter, Registrar
200 Walnut Street, Pocomoke City, MD 21851
(410) 957-0991

Dover District Lay Leader

Ms. Patricia Dorcy
P.O. Box 220, Millsboro, DE 19966
(302) 934-6962

Salisbury District Lay Leader

Ms. Lois B. Rogers
14544 Jackson Blvd., Eden, MD 21822

Eastern Pennsylvania-Peninsula United Methodist Foundation, Inc.

P.O. Box 820, Valley Forge, PA 19482
(610) 666-9090 • (800) 828-9093

Camp Pecometh

136 Bookers Wharf Road, Centreville, MD 21617
(410) 758-0304
(fax: 410-758-0413)

Wesley College

1270 N. State Street, Dover, DE 19901
(302) 736-2485 (Chaplain's Office)
(fax: 302-736-0345)

Board of Child Care

3300 Gaither Road, Baltimore, MD 21244
(410) 922-2100 • (800) 227-3734

Neighborhood House

1218 B Street, Wilmington, DE 19801-5898
(302) 652-3928
(fax: 302-652-3983)

Salisbury Urban Ministries

1401 Camden Avenue
Salisbury, MD 21801
(410) 749-1563

Conf. United Methodist Men President

William M. Harmon
1803 Newport Road, Wilmington, DE 19808
(302) 995-1084

Board of Ordained Ministry

Rev. Lawrence M. Livingston, Chair
800 N. Walnut Street, Wilmington, DE 19801
(302) 654-3103

New Vitality Ministry Consultants

Althea Armstrong - (302) 734-9820
George Commodore - (410) 742-6529
W. Hayward Greene - (302) 734-8961

Easton District Lay Leader

Larry Hanife
P.O. Box 97, Millington, MD 21651

Wilmington District Lay Leader

Mr. Allen Street
8 Greenbridge Drive, Newark, DE 19713
(302) 731-8199

Peninsula United Methodist Homes (PUMH)

Two Mill Road, Suite 200, Wilmington, DE 19806-2175
(302) 777-6800

Cokesbury Village

726 Lovevill Road, Hockessin, DE 19707-1519
(302) 234-4444

Heron Point

501 E. Campus Avenue, Chestertown, MD 21620-1682
(410) 778-7300

Methodist Manor House

1001 Middleford Road, Seaford, DE 19973-3697
(302) 629-4593

Layton Home

300 East 8th Street, Wilmington, DE 19801-3606
(302) 656-6413

Methodist Country Homes

4830 Kennett Pike, Wilmington, DE 19807-1899
(302) 654-5101

RESOURCES TELEPHONE DIRECTORY

BISHOP - Peter D. Weaver
Administrative Secretary - Joyce A. Gorman (ext. 233)

DISTRICT SUPERINTENDENTS
Dover - Rev. H. Sterling Green
Secretary - Marilyn Cleton

Easton - Rev. Ronald Bell, Sr.
Secretary - Helen Berry

Salisbury - Rev. Howard L. Gordy, Jr.
Secretary - Debbie Sprow

Wilmington - Rev. Susan Keim-Kester
Secretary - Jimmy Squire

CONFERENCE RESOURCE CENTER
Conference Resource Director - Rev. Jonathan E. Baker (ext. 22)
Director of Administrative Services/Treasurer - William E. Wilkerson (ext. 16)

Director of Conference Benefits - Wendy K. Green (ext. 24)

Director of Mission Area Ministry - Rev. David C. Bennett (ext. 15)

Director of Young People's Ministry - Rev. William T. Carter

CAMP PECOMETH
Program Director - Beth Landing

DRAYTON RETREAT CENTER
Camp Registrar - Melinda Smith
Administrative Assistant - Carol Shaw

Food Service Manager - Virginia Coleman
Maintenance Manager - Buddy Landis

CONFERENCE LAY LEADER - Howard Mason

CONFERENCE UNITED METHODIST WOMEN PRESIDENT -
Louise Hess

CONFERENCE UNITED METHODIST WOMEN PRESIDENT -
William M. Hamon

CONFERENCE COUNCIL ON YOUTH MINISTRIES
Youth Council Coordinator - Carlton Park

Easton District Coordinator - Karen Handy

Salisbury District Coordinator - Jackie Jones

Wilmington District Coordinator - Ken Home

INFOSERV -
Address Line

INTERFAITH RESOURCE CENTER - Elaine Stout
Group Life Conference Resource Center (302) 674-2026

CONFERENCE INSURANCE
Health Insurance - Blue Cross/Blue Shield
Dental Insurance - Blue Cross/Blue Shield (302) 429-0271, Rest of State 1-800-292-5506/Out of State 1-800-633-2563

Maryland Cost - 1-800-628-8544
All Other - 1-800-633-2563

800-828-9003
(fax: 610-666-9181)

302-744-3082
302-744-3539
(fax: 302-744-3575)

(fax: 410-820-4297)
410-749-6331
302-571-1471

(fax: 410-749-6639)
302-571-1471
(fax: 302-571-8482)

302-674-2636

410-778-2869

410-758-0304

410-778-2869

302-629-8141

302-475-4804

302-995-1084

302-629-9796

302-629-2889
410-943-8724
410-548-8602

800-251-8140
800-874-3211
302-652-6151

302-654-0901 or 478-7673

800-251-8140
800-874-3211
302-652-6151

RESOURCES TELEPHONE DIRECTORY

- BISHOP - Peter D. Weaver** 800-828-9093
 Administrative Secretary - Joyce A. Gorman (ext. 233) (fax: 610-666-9181)
- DISTRICT SUPERINTENDENTS**
- Dover - Rev. H. Sterling Green 302-734-3082
 Secretary - Marilyn Cleeton (fax: 302-734-3539)
- Easton - Rev. Ronald Bell, Sr. 410-822-3573
 Secretary - Helen Berry (fax: 410-820-4297)
- Salisbury - Rev. Howard L. Gordy, Jr. 410-749-3331
 Secretary - Debbie Sperow (fax: 410-749-6659)
- Wilmington - Rev. Susan Keirn Keater 302-571-1471
 Secretary - Jinny Squire (fax: 302-571-8482)
- CONFERENCE RESOURCE CENTER** 302-674-2626
 Conference Resource Director - Rev. Jonathan E. Baker (ext. 22)
 Director of Administrative Services/Treasurer - William E. Westbrook, Jr. (ext. 11)
 Director of Conference Benefits - Elaine A. Wilkerson (ext. 16)
 Director of Communications - Wendy K. Green (ext. 24)
 Director of Mission Area Ministry
 Director of Young People's Ministry - Rev. David G. Bennett (ext. 15)
 Director of Camping and Retreat - Rev. William T. Carter 410-778-2869
- CAMP PECOMETH** 410-758-0304
 Program Director - Beth Landing
 Camp Registrar - Melinda Smith
- DRAYTON RETREAT CENTER** 410-778-2869
 Administrative Assistant - Carol Shaw
 Food Service Manager - Virginia Coleman
 Maintenance Manager - Buddy Landing
- CONFERENCE LAY LEADER** - Howard Mason 302-629-8141
- CONFERENCE UNITED METHODIST WOMEN PRESIDENT** -
 Louise Hess 302-475-4804
- CONFERENCE UNITED METHODIST MEN PRESIDENT** -
 William M. Harmon 302-995-1084
- CONFERENCE COUNCIL ON YOUTH MINISTRIES**
 Youth Council Coordinator - Carlton Park 302-629-9796
 Dover District Coordinator - Karen Handy 302-629-3989
 Easton District Coordinator - Mark Farnell 410-943-8724
 Salisbury District Coordinator - Jackie Jones 410-548-9862
 Wilmington District Coordinator - Ken Home 302-654-0961 or 478-7673
- INFOSERV** - 800-251-8140
 Address Line 800-874-3211
 302-655-6151
- INTERFAITH RESOURCE CENTER** - Elaine Stout
- CONFERENCE INSURANCE**
 Group Life-Confidence Resource Center (302) 674-2626
Health Insurance - Blue Cross/Blue Shield
Delaware Cards - Wilmington 9302) 429-0271; Rest of State 1-800-292-9506/Out of
 State 1-800-633-2563/Medicare(302) 575-0600
Maryland Cards - 1-800-628-8544
Dental Insurance - Blue Cross/Blue Shield; Wilmington (302) 429-0271
 All Others 1-800-633-2563