

Official Journal

PENINSULA-DELAWARE CONFERENCE
of
The United Methodist Church

"Reach In"

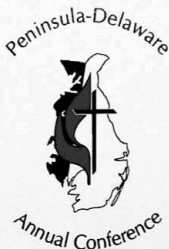

June 11, 12 & 13, 2009

University of Maryland Eastern Shore
Princess Anne, Maryland

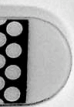

2009
Official Journal
of the

PENINSULA-DELAWARE CONFERENCE
OF
THE UNITED METHODIST CHURCH

Two hundred twenty-fifth Session
225th Year of American Methodism on the
Delmarva Peninsula

UNIVERSITY OF MARYLAND, EASTERN SHORE
Princess Anne, Maryland

June 11, 12 & 13, 2009

PRESIDING BISHOP

Bishop Peggy Johnson
PO Box 820
Valley Forge, PA 19482
(610) 666-1442 / (800) 828-9093 ext. 233

JOURNAL EDITOR

Ms. Linette R. Warren
139 N. State St., Dover, DE 19901
(302) 674-2626

Printed by
American Solutions for Business
Newark, Delaware



**Bishop Peggy Johnson
Philadelphia Area
The United Methodist Church**

District Superintendents



Boyd B. Etter
Dover District



William Sterling, Jr.
Easton District



Charlotte A. Nichols
Salisbury District



William M. Fitzhugh, Jr.
Wilmington District

CONFERENCE RESOURCE CENTER STAFF



First Row: Jack Shitama, Donovan Watson, Bill Westbrook, Shane Hinderliter
Second Row: Marilyn Cleeton, LaWanda Magill, Brenda Gaines, Elaine Moreland
Third Row: Penny Carney, Sandra Steiner Ball, Linette Warren, Jera Lammy

CAMPING & RETREAT MINISTRIES



(L-R) Jack Shitama, Richelle Darrell, Buddy Landing, Ann Ashe, David Buchanan

CLASS OF 2009
Full Elders



(L-R) Christina L. Whaley, Donna S. Hinkle, Mark W. Farnell, Sally Dolch,
C. Claudia Waters

CLASS OF 2009
Provisional Elders



(L-R): Elmer N. Davis, Jr, Beverly Holland, Rebecca Kelly, Baron N. Hopkins

**Class of 2009
Full Member Deacon**



Kristina K. Schonewolf

2006 RETIREES & SPOUSES



**(L-R): Front Row: David Kreek, Nancy Kreek, Linda K. Mariner, Ruth Ann Savage
Second Row: Barbara Wilson, John (Jack) Savage**

TABLE OF CONTENTS

	Page
I. Officers of the Annual Conference.....	viii
II. Conference Directory	
A. Conference Resource Team	1
B. Committee on Clergy and Lay Leadership Report	2
C. Laity Serving List.....	25
D. Roll of Conference Members	
1a. Chronological Roll of Ordained Clergy	32
1b. Local Pastors Under Appointment	35
1c. Clergy Directory.....	36
2. Lay & Reserve Members	70
Equalization Members	82
III. Daily Proceedings.....	83
Resolution Section.....	106
IV. Business of the Annual Conference.....	118
2010 Budget.....	133
V. Appointments and Church Directory.....	134
Limited Service	169
VI. Annual Conference Reports	
Boards, Commissions and Committees	171
Conference Treasurer's Report.....	232
Report of the Statistician	241
Extension Ministry Listing.....	252
VII. Memoirs	
A. Clergy.....	253
B. Spouses	254
C. Laity	269
VIII. Roll of Honored Dead	272
IX. Historical Data	
A. Records of Past Conference Sessions	274
B. General & Jurisdictional Delegates	280
X. Miscellaneous	
A. Conference Rules of Order	285
B. Guidelines for the Committee on Clergy and Lay Leadership.....	290
C. Lay Speakers Directory.....	296
XI. Clergy Historical Directory	364
Surviving Spouses	397
XII. Statistics	399
XIII. Index.....	451

I. OFFICERS OF THE ANNUAL CONFERENCE

PRESIDING BISHOP

Bishop Peggy Johnson
P.O. Box 820
Valley Forge, PA 19482
(610) 666-1442 • (800) 828-9093 ext. 233
(610) 666-9181 (fax)

SECRETARY

Rev. John W. Van Tine
102 E. Laurel St
Georgetown, DE 19947
(302) 856-2414 (c)
(302) 856-2624 (h)

ASSISTANT SECRETARIES

Rev. Christine P. Lee Rev. Candy Miles

STATISTICIAN

Dr. Joyce Bell
10740 Jones Creek Cir
Princess Anne, MD 21853
(410) 651-1218 (h)

TREASURER

Mr. William E. Westbrook, Jr.
139 N State Street
Dover, DE 19901
(302) 674-2626 ext. 11

DIRECTOR OF CONNECTIONAL MINISTRIES/ CONFERENCE RESOURCE DIRECTOR

Rev. Dr. Sandra Steiner Ball
139 N. State St., Dover, DE 19901
(302) 674-2626 ext. 22

OUR VISION

*To EQUIP and CHALLENGE the Church to TRANSFORM
lives through Christ.*

OUR MISSION

*The Peninsula-Delaware Conference of the United Methodist Church in partnership with
our Local Churches covenants to answer our call to: EQUIP Jesus followers to become
radical, passionate, intentional, risk-taking, extravagant disciples
of God's love, and CHALLENGE all people to become servants who wash
their neighbor's feet no matter where their neighbors walk, so that
lives may be TRANSFORMED through Christ.*

II. Conference Directory

A. CONFERENCE RESOURCE TEAM

BISHOP – Peggy A. Johnson, E-mail: amy.bottl@epaumc.org

DISTRICT SUPERINTENDENTS

Dover District - Rev. Boyd Etter, 122 S. Bradford St., Dover, DE 19904, (302) 734-3082; E-mail: ddsuper@comcast.net

Easton District - Rev. William T. Sterling, Jr., 32 S Washington St, Suite 2, Easton, MD 21601, (410) 770-9673; E-mail: eastondistrictoffice@goeaston.net

Salisbury District - Rev. Charlotte A. Nichols, 211A Phillip Morris Dr., Salisbury, MD 21804, (410) 749-3331; E-mail: salisburydistrict@comcast.net

Wilmington District - Rev. Dr. William M. Fitzhugh, Jr., 2200 Baynard Blvd., Wilmington, DE 19802-3939, (302) 571-1471; (866) 827-1823
E-mail: wilmingtondistrict@comcast.net

BISHOP FELTON EDWIN MAY RESOURCE CENTER PHONE NUMBERS – (302) 674-2626 or toll free 1-877-736-3351 / Fax 302-674-1573

DIRECTOR OF CONNECTIONAL MINISTRIES / CONFERENCE RESOURCE DIRECTOR -
Rev. Dr. Sandra Steiner Ball, 139 N. State St., Dover, DE 19901, (ext. 22)
E-mail: ssteinerball@pen-del.org

DIRECTOR OF ADMINISTRATIVE SERVICES/TREASURER – William E. Westbrook, Jr, 139
N. State St., Dover, DE 19901, (ext. 11) E-mail: wwestbrook@pen-del.org

DIRECTOR OF CAMPING & RETREAT MINISTRY - Rev. Jack Shitama, 136 Bookers Wharf
Rd., Centreville, MD, 21617, (410) 556-6900; E-mail: jack@pecometh.org

DIRECTOR OF CONFERENCE BENEFITS - Elaine Moreland, 139 N. State St., Dover, DE
19901, (ext. 16) E-mail: emoreland@pen-del.org

**DIRECTOR OF CONGREGATIONAL DEVELOPMENT & STRENGTHENING THE BLACK
CHURCH FOR THE 21st CENTURY** – Ronald Bell, Jr, 139 N. State St., Dover, DE 19901,
(ext 27) E-mail: rbell@pen-del.org

DIRECTOR OF YOUNG PEOPLE'S MINISTRY – Shane Hinderliter, 139 N. State St, Dover,
DE 19901, (ext. 15) E-mail: shinderliter@pen-del.org

INFORMATION RESOURCE COORDINATOR – Linette R. Warren, 139 N. State St., Dover, DE,
19901, (ext. 13) E-mail: lwarren@pen-del.org

CONFERENCE RESOURCE CENTER ADMINISTRATIVE TEAM:

Administrative Assistant/Office Manager – Marilyn Cleeton (ext. 23);

E-mail: mcleeton@pen-del.org

Accountant – Donovan Watson (ext. 12); E-mail: dwatson@pen-del.org

Receptionist/Secretary – Brenda O. Gaines (ext. 10); E-mail: bgaines@pen-del.org

Staff/Young People's Ministry Secretary – Penny Carney (ext. 21);

E-mail: pcarney@pen-del.org

CAMPING AND RETREAT MINISTRY – (410) 556-6900 / Fax (410) 556-6901

Building and Grounds Supervisor – Buddy Landing;

E-mail: buddylanding@pecometh.org

Office Administrator/Summer Camp Director – Richelle Darrell;

E-mail: rdarrell@pecometh.org

Guest Services Coordinator – Ann Ashe; E-mail: annashe@pecometh.org

III. COMMITTEE ON CLERGY AND LAY LEADERSHIP REPORT

I. ADVOCACY RESOURCE TEAM	3
A. Hispanic/Latino Ministries Taskforce	3
B. James T. Seymour Commission on Religion and Race	3
C. Native American Ministry Taskforce	4
D. Board of Directors of the Howard Bailey Life Enrichment Program	4
II. CHRISTIAN SERVICE TEAM	4
a) Conference Committee on Mission Personnel	4
b) Disaster Relief	4
c) Peter D. Weaver Mission Committee	5
d) Volunteers in Mission	5
III. EVANGELISM AND OUTREACH TEAM	5
a) Health Ministries	6
IV. SPIRITUAL FORMATION AND DISCIPLESHIP TEAM	6
a) Education & Discipleship sub-committee	6
b) Small Groups sub-committee	6
c) Spiritual Formation sub-committee	6
d) Board of Stewards for Camping and Retreat Ministries	7
V. CONFERENCE BOARD OF HIGHER EDUCATION & CAMPUS MINISTRY	7
A. Board of Ordained Ministry	7
a) Care Team	8
B. Board of Trustees – Wesley College	8
C. Board of Directors – Wesley Foundation	9
a) Delaware State University	9
b) Salisbury University	9
c) University of Maryland Eastern Shore	9
d) University of Delaware	9
VI. RESOURCE DEVELOPMENT AND MANAGEMENT TEAM	10
A. Administrative Review Committee	10
B. Board of Pensions	10
C. Joint Committee on Incapacity	10
D. Commission on Equitable Compensation	11
E. Board of Trustees	11
F. Council of Finance and Administration	11
G. Conference Sessions Team	11
H. Personnel Committee	12
I. Conference Investment Team	12
J. Committee on Investigation	13
K. Journal	13
L. Episcopacy Committee	13
VII. VISION TEAM	13
A. Board of Lay Ministries	14
a) Council on Youth Ministries	14
b) United Methodist Men	15
c) United Methodist Women	15
B. Committee on Clergy and Lay Leadership	16
C. Communications Commission	16
D. Congregational Development Corporation	16
a) New Church Development	17
E. Strengthening the Black Church	17
VIII. ACCOUNTABILITY REVIEW TASKFORCE	17
IX. COMMISSION ON ARCHIVES AND HISTORY	17
X. BOARD OF CHILD CARE	18
XI. BOARD OF DIRECTORS – EASTERN PENNSYLVANIA - PENINSULA UNITED METHODIST FOUNDATION, INC	18
XII. BOARD OF TRUSTEES – PENINSULA UNITED METHODIST HOMES, INC / BOARD OF DIRECTORS – PUMH OF MARYLAND, INC	19
XIII. THE CHRISTIAN COUNCIL OF DELAWARE AND MARYLAND EASTERN SHORE – GOVERNING COUNCIL	20
XIV. DISTRICT COMMITTEES – ORDAINED MINISTRY	20
XV. DISTRICT COMMITTEES – THE SUPERINTENDENCY	21
XVI. DISTRICT COMMITTEES – CHURCH LOCATION AND BUILDING	22
XVII. DISTRICT BOARDS OF LAY MINISTRIES	23
XVIII. DISTRICT COMMITTEES – RESEARCH AND DESIGN	24
XIX. DISTRICT COMMITTEES – HISPANIC/LATINO	24

Conference Secretary: John W. Van Tine
Conference Statistician: Joyce Bell
Conference Treasurer: William W. Westbrook, Jr.

COMMITTEE ON CLERGY AND LAY LEADERSHIP

(See section II.C for addresses of Laity serving and see section II.D (1c) for addresses of Clergy)

I. ADVOCACY RESOURCE TEAM

Co-Coordinator: Thomas P. Donnachie, III

Co-Coordinator:

Secretary: Sally Milbury-Steen

Laywomen

Doris Blake (04)
Sally Milbury-Steen (04)
Carol Stevens (08)

Laymen

Glen C. Pruitt (08)
Allen Streett (04)
Edzel Turner (08)

Clergy

Joseph Archie III (04)
Thomas P. Donnachie, III (04)
Robert P. Hall (04)
Donna S. Hinkle (08)
Helen B. Lockwood (04)
P. Thomas McKelvey (04)
Mae Etta Moore (08)
Tom Pasmore, Jr. (08)
Ann S. Wilson (04)

Persons Currently Serving Related General Church Boards and Agencies:

National Black Methodist Church Renewal: Darlene T. Webb

Refugee Resettlement Coordinator: (TBD)

(Ex-officio without vote)

Director of Connectional Ministries: Sandra L. Steiner Ball

Director of Strengthening the Black Church & Congregational Development:

Ronald Bell, Jr

Commission on the Status and Role of Women Representatives:

Marilyn D. Cleeton, Michele Dryda

CONAM Representative: Boe Harris

Hispanic/Latino Ministries Representative: Elizabeth Marrero

James T. Seymour Commission on Religion and Race Representative:

William T. Wallace Sr.

Representatives of Connectional Ministries

Methodist Action Program: Maurice Simmons

Neighborhood House: Judy Morton

Salisbury Urban Ministry: Ronald Bell, Sr.

A. Hispanic/Latino Ministries Taskforce

Co-Chair: Christine P. Lee

Co-Chair: Angel Marrero

Laywomen

Norma Bermudez-Wiegand
Kathryn Dreasen
Elizabeth Marrero

Laymen

Gil Hoffman
Eddie Olivo

Clergy

Frederick W. Duncan
Rene' Knight-Peguero
Christine P. Lee
Angel Marrero
Jeremias A. Rojas
Dale L. Vroman

Director of Connectional Ministries: Sandra L. Steiner Ball

Consultant: Ricardo Alveraz

B. James T. Seymour Commission on Religion and Race

Convener: William T. Wallace Sr.

Laywomen

Raggatha Calentine (08)
Zaida Dore (08)
Boe Harris (08)

Laymen

Clifton Toomey (08)

Clergy

Carol E. Svecz (08)
William T. Wallace, Sr. (08)

Director of Connectional Ministries: Sandra L. Steiner Ball

C. Native American Ministry Taskforce – CONAM

Co-Chair: Boe Harris

Co-Chair: Raggatha Calentine

Secretary/Treasurer: Penny Carney

<u>Laywomen</u>	<u>Laymen</u>	<u>Clergy</u>
Raggatha Calentine (00)	John Gaines (00)	Jonathan E. Baker (04)
Penny Carney (04)	Alfred O. Sammons (00)	Jerry Denton (08)
Janice Durham (04)		Everett L. LeCates, Jr. (04)
Boe Harris (00)		Ronald A. Schatz (08)
Barbara Kelly (04)		
JoAnne Sammons (04)		
Odette Wright (00)		
Director of Connectional Ministries: Sandra L. Steiner Ball		

D. Board of Directors of the Howard Bailey Life Enrichment Program

Chairperson: Doris Palmer

Secretary:

<u>Laywomen</u>	<u>Laymen</u>	<u>Clergy</u>
Naomi Blackshire	Robert Merritt	Bethsheila Hunley
Ruth Briscoe		Helen B. Lockwood
Irene Moore		Homer W. Minus
Doris M. Palmer		
Margaret Pope		
Alice Stewart		
Margaret A. Wallace		
Annie Wilson		
Ex-Officio:		
Director of Connectional Ministries: Sandra L. Steiner Ball		
Administrator: Jonathan Whitney		

II. CHRISTIAN SERVICE TEAM

Chair: Yvonne W. Penn

Vice Chair: Gil Hoffman

<u>Laywomen</u>	<u>Laymen</u>	<u>Clergy</u>
Megan Shitama (08)	Harold Caswell (04)	Benita Harris (08)
	Gil Hoffman (08)	Constance M. Hastings (08)
	C. Elliott Workman (08)	Yvonne W. Penn (08)
		Woodrow J. Wilson (08)

Campus Ministries Representative: Jackie Onwu

Communications Commission Representative: Richard A. Vance;

Conference Missions Resource Representative: Marie Van Der Wall

Conference Appeals Coordinator: Kevin Goodwin

Conference Committee on Mission Personnel Chair: Gary L. Moore

Disaster Response Coordinator: Dale L. Brown

Peter D. Weaver Mission Committee Representative: Jonathan E. Baker

Volunteers in Missions Coordinator: Amy Yamall

Conference Staff: Director of Connectional Ministries: Sandra L. Steiner Ball

a) Conference Committee on Mission Personnel

Chair: Gary L. Moore

<u>Laywomen</u>	<u>Laymen</u>	<u>Clergy</u>
Connie Webb (04)	Michael Lassiter (08)	Dale L. Brown (08)
Yvonne Younger (04)	Levin VanSant (08)	Gary L. Moore
		Alfred E. Taylor (04)

b) Disaster Relief

<u>Laywomen</u>	<u>Laymen</u>	<u>Clergy</u>
	David Kreek (08)	Dale L. Brown (08)
		Bonnie L. Shively (08)
		D. Richard Walton Sr. (08)

c) Peter D. Weaver Mission Committee

Chair: Jonathan E. Baker

Laywomen

Donna Baker (08)
Joy Burke (08)
Lila Holmes (08)
Judith Ingalls (08)
Karen Morgan (08)
Doris Obenshain (08)
Jackie Onwu (08)
Marie Van Der Wall (08)
Conference Staff: Sandra L. Steiner Ball, William E. Westbrook, Jr.
Bishop Peggy A. Johnson
Bishop David Yemba

Laymen

Wesley Hewitt (08)
Doug Holmes (08)

Clergy

Jonathan E. Baker (08)
David Heistand (08)
Julie A. Lewis (08)

d) Volunteers In Mission (VIM)

Chair: Amy D. Yarnall

Laywomen

Sheryl Allston (08)
Kim Daniels (08)
Victoria Foraker (08)
Penny MacLennan (08)
Linda Mitchell (08)
Jacqueline O'Brien (CCYM) (08)
Marie Van Der Wall (08)

Laymen

Harold Caswell (04)
William F. Jones (08)

Clergy

T David Hackett (08)
David Heistand (08)
Asher Tunik (08)
Karin G. Tunnell (08)
Amy D. Yarnall (08)

Ex-Officio:

Christian Service Team representative: Gil Hoffman
Conference Staff: Sandra L. Steiner Ball

III. EVANGELISM AND OUTREACH TEAM

Chair: Levin VanSant

Vice chair for Evangelism: Clifton Toomey

Vice chair for Outreach: Geneva Collins

Dover District Team Leader: James Dorton

Easton District Team Leader: Lisa Usilton

Salisbury District Team Leader: Paul H. Sherwood

Wilmington District Team Leader: Stephen B. Ackerman

Laywomen

Carol Beyer (D) (08)
Lillian Blake (S) (08)
Patti Boyles (E) (08)
Geneva Collins (S) (08)
Jackie Cruse (E) (08)
Faye Everett (E) (08)
Darla Forrest (E) (08)
Pat Hughes (E) (08)
Chris Johnston (E) (08)
Luray McClung (D) (08)
Sarah Ogilby (W) (08)
Gail Phillips (D) (08)
Tonya Pinkett (E) (08)
Sharon Rainford (W) (08)
Gwen Rodney (E) (04)
Dianne Secary (E) (08)
Debra Sherwood (S) (08)
Edith Shockley (S) (08)
Beatrice Spence (S) (08)
Phyllis Tryon (E) (08)
Lisa Usilton (E) (08)

Laymen

Robert Boyles (E) (08)
Randy Chambers (D) (08)
Louis P. Everline (D) (08)
Doug Harbaugh (D) (08)
Michael Headley (D) (08)
Richard Huston (D) (08)
William Jamon (S) (08)
Jeff Johnston (E) (08)
Michael Lassiter (D) (08)
L. Allen Messick (D) (08)
Edward Mitchell (S) (08)
Paul E. Moore (S) (08)
Walter (Dusty) Rhoades (E) (08)
Charles E. Rossiter (W) (08)
Carl Samans (E) (08)
Randy Sammons (D) (08)
Randy Schrock (S) (08)
Lou Secary (E) (08)
Clifton Toomey (D) (08)
Levin VanSant (D) (08)

Clergy

Stephen B. Ackerman (W) (08)
Martha P. Callaway (D) (08)
James Dorton (D) (08)
John M. Dunnack (W) (04)
Robert P. Hall (W) (08)
Beverly B. Lewis (W) (08)
Gary L. Meekins (W) (08)
John Pouncy (S) (08)
James W. Riley, Jr (08)
Paul H. Sherwood (S) (08)

Darlene Webster (S) (08)
Natalie Wien (S) (08)
Jen Willis (E) (08)
Shelia Willis (D) (08)
Bernadette Wright (E) (08)

Communities of Shalom:

Health Ministries Representative: Dorothy Moyer

United Methodist Men Representative: Charles Taylor

United Methodist Women Representative: Ramona Anderson

a) Health Ministries:

Co-Chair: Donald L. Godwin

Co-Chair: Judy Barkley

Laywomen

Judy Barkley (04)

Patricia Jaffray (04)

Pearl Livingston (04)

Dorothy Moyer (04)

Deaconess: Nancy Franks (08)

Laymen

James Callaway (08)

Ken Harris (08)

David Verma (04)

Clergy

Donald L. Godwin (04)

Russell L. Lehman (04)

Frederick D. Wessell (08)

IV. SPIRITUAL FORMATION AND DISCIPLESHIP TEAM:

Chair: C. Karen Covey Moore

Laywomen

Fa Fields (08)

Sharon Jennelly (08)

Luray McClung (08)

Laymen

Demetrio Beach (08)

Clergy

Joseph W. Barth (08)

Drew M. Christian (08)

Patti F. Collett (08)

Patricia E. Loughlin (08)

George B. Moody, Sr. (08)

C. Karen Covey Moore (08)

Carolyn Williams (08)

Conference Staff:

Sandra L. Steiner Ball

Representatives of Connectional Ministries:

Camping and Retreat Ministries: Ann Ashe, John K. Shitama

Campus Ministries Representative: Candy Miles

District Superintendent: William T. Sterling, Jr.

Interfaith Resource Center: Paula Hartzell

a) Education and Discipleship sub-committee

Chair: Patricia A. Loughlin

Laywomen

Paula Hartzell (08)

Sharon Jennelly (08)

Laymen

Demetrio Beach (08)

Clergy

Patti F. Collett (08)

Patricia A. Loughlin (08)

George B. Moody, Sr. (08)

b) Small Group sub-committee

Chair: Drew M. Christian

Laywomen

Fa Fields (08)

Laymen

Clergy

Joseph W. Barth (08)

Drew M. Christian (08)

Carolyn Williams (08)

c) Spiritual Formation sub-committee

Chair: C. Karen Covey Moore

Laywomen

Ann Ashe (08)

Geneva Collins (08)

Judith Hartenstein (08)

Luray McClung (08)

Alice Palmer (08)

Laymen

Clergy

R. Kay Lanasa (08)

Sherwood McGrath (08)

C. Karen Covey Moore (08)

Ruthann Simpson (08)

Ann S. Wilson (08)

d) Board of Stewards for Camping and Retreat Ministries:

Co-Chair: (TBD)

Co-Chair: Pearl G. S. Johnson

Secretary: Sally Welch

Laywomen

Mollie Barton (08)

Kristi Elliott (08)

Christine Glenn (08)

Kathryn Laing (04)

Elizabeth Marrero (08)

Sally Welch (04)

Laymen

Charles D. Adams (08)

Keith Gallion (04)

Eddie Olivo (08)

Lonnice Webb (08)

Ray Yamall (08)

Clergy

Barbara H. Auer (04)

Thomas W. Blakelock (04)

Kenneth Hickman (04)

Pearl G. S. Johnson (04)

D. Richard Walton, Sr. (08)

Christina L. Whaley (08)

(Ex-Officio without vote)

Investment Advisor: Kathleen Hawkins

Camp Pecometh Staff Alumni Association President: Greg Williams

Director of Camping and Retreat Ministries: John K. Shitama

Director of Young People's Ministry: Shane Hinderliter

Director of Administrative Services: William W. Westbrook, Jr.

Director of Connectional Ministries: Sandra L. Steiner Ball

Conference Lay Leader: Betty M. Gooch

Staff: Ann Ashe, Richelle Darrell, Buddy Landing

V. CONFERENCE BOARD OF HIGHER EDUCATION & CAMPUS MINISTRY

(Membership of this Board will be in process following Annual Conference action)

Co-coordinator:

Co-coordinator:

Laywomen

Laymen

Clergy

Frederick D. Wessell (08)

Persons Currently Serving Related General Church Boards and Agencies:

General Board of Higher Education and Ministries: Sandra L. Steiner Ball

(Ex-officio without vote)

Sandra L. Steiner Ball

Connectional Ministries Representatives:

Wesley College: Mark Pruett-Barnett

Wesley Foundation:

Delaware State University: Jackie Orwu

Salisbury University: Bernadette Beckett

University of Delaware: Mary K. Haggard

University of Maryland Eastern Shore: Candy Miles

A. Board Of Ordained Ministry

Chair: John F. Mitchell

Vice Chair: Darlene Dixon

Secretary: R Danese Collins

Treasurer: Donald L. Godwin

Ex-Officio:

Director of Connectional Ministries: Sandra L. Steiner Ball

General Board of Higher Education member: Sandra L. Steiner Ball

District Superintendents: Boyd Etter, Charlotte A. Nichols

Registrar: Christine P. Lee

Candidacy Registrar: Marsha Carpenter

Order of Elder:

Bernadette Beckett (08)

Vernon M. Bryant (08)

Marsha Carpenter (04)

Drew M. Christian (04)

R. Danese Collins (08)

H. Sterling Green (04)

Harold E. Hale, Jr. (08)

Michael F. Hurley (08)

Karen K. Jones (04)

Kyung Mo Koo (08)

Candy Miles (08)

John F. Mitchell (04)

Paul A. Owens (04)

Derrick E. Porter (04)

Jeremias Rojas (04)

Darlene Dixon (04)
Karen Dize (08)
Timothy A. Duffield, Sr. (08)
Patricia S. Frick (08)
Donald L. Godwin (04)

Cynthia G. Koski (08)
Joshua Lebelo (00)
Christine P. Lee (04)
Beverly B. Lewis (04)

William A. Ross, Sr. (00)
James E. Sipes (08)
Robbie B. Townsend (08)
Ruth T. Tull (08)

Order of Deacon: Sung Ho Bae (08), Constance M. Hastings (08)
Associate Member: Martha P. Callaway (04), T. David Hackett (04)
Full Time Local Pastor: Woodrow J. Wilson (04)

Lay Members:

Dover: Richard D. Comly, Jr. (04)
Paula Simpson (00)
Easton: Maschell Hines (08)
Jerry Thomas (08)
Salisbury: Robin Holloway (04)
Ed Montgomery (08)
Wilmington: Howard Brecht (08)
Judith Morton (04)

a) Care Team

Convener: Cynthia G. Koski

Laywomen

Laymen

Gil Hoffman (08)
Jeff Kelchner(08)

Clergy

Sally B. Dolch (08)
Timothy A. Duffield, Sr.(08)
Alice J. Ervin (08)
Patricia S. Frick(08)
Cheryl L. Jensen (08)
Cynthia G. Koski (08)
John K Shitama (08)

Director of Connectional Ministries: Sandra L. Steiner Ball

B. Board Of Trustees – Wesley College

Chairperson: Charles R. Dashiell, Jr.
Vice chair: Ann Burton
Secretary: James T. Seymour
Ex-Officio (with vote):
Dover District Superintendent: Boyd B. Etter
President of the College: William N. Johnston
College Counsel: David Wilks

Class of 2010

Alan B. Levin
Rafael Zaragoza

W. LeRoy Jones
James T. Seymour

Class of 2011

Joseph Bellmeyer
Wayne Holden

Sandra L. Steiner Ball

Class of 2012

Ann Burton

Frank Andrews
Charles R. Dashiell, Jr.
Donald Masten

Class of 2013

Dorothy McLaughlin

Basilio Bautista
Thomas W. Burn., Jr.
Robert V. A. Harra, Jr.
William Strickland
Harry D. Willis

Patricia Bryant Harris

Trustees Emeritus:

David W. Baker
Jonathan E. Baker
Elizabeth M. Barber
Eugene D. Bookhammer

Lillian Burris
Thomas C. Roe
Gilbert S. Scarborough, Jr.
Peter D. Weaver

C. Board Of Directors – Wesley Foundation

a) Delaware State University

Board of Directors Chair: Homer Minus
Dover District Superintendent: Boyd B. Etter
Director of Connectional Ministries: Sandra L. Steiner Ball
Conference Young People's Ministry Director: Shane Hinderliter
University Community Representatives:
Leandra Casson
Phyllis Collins
Dolores Finger Wright
Robin Roberts
Greater Community Representatives:
Lorraine Hamilton
W. Cassius Lewis
Lorenzo Murdaugh
Ruth Taylor
United Methodist Church Representatives:
Berlin Hollingsworth
Reba Hollingsworth
Shirley E. Riley, secretary
Martha Sims-Wilson
Wesley Club President: Manise Debelle
Ex-Officio:
Foundation Director: Jackie Onwu

b) Salisbury University

Board of Directors:
Chair: Janal Walton
Cynthia Bonneville
Launia Nutter
Ray Thompson, Faculty Advisor
Ex-Officio:
Salisbury District Superintendent: Charlotte A. Nichols
Executive Director/Campus Minister: Bernadette Beckett

c) University of Maryland Eastern Shore

Chair: William Pender
Sharon Brooks
Monique Potter-Tirado
J. Thomas Tilghman
Agnes Cooper Dennis
Ex-Officio
Students: Adam Morris, Jeffrey Pearson
Salisbury District Superintendent: Charlotte A. Nichols
Campus Minister: Candy Miles

d) University of Delaware

Chair: Darrell C. Sparks
Vice Chair: Rebecca Byrd
Treasurer: Allan E. Loomis
Secretary: Christopher Burkett
Brian Merritt
Connie Smith
Student Chair/Student Representative: Victoria Winters
Student Vice Chair/ Student Representative: Joshua Lewis
Student Social Chair/Student Representative: Laura Behrens

Student Mission Chair/Student Representative: Lindsay Koenings
 Ex-Officio:
 Senior Pastor of Newark UM Church: David M. Palmer
 Wilmington District Superintendent: William M. Fitzhugh, Jr.
 Executive Director/Campus Pastor: Mary K. Haggard

VI. RESOURCE DEVELOPMENT AND MANAGEMENT TEAM

Co-Coordinator: William Bazzelle
 Co-Coordinator: Laura A. Martin

<u>Laywomen</u>	<u>Laymen</u>	<u>Clergy</u>
Kathleen Hawkins Investment Team	William Bazzelle (08) Jack Brooks (08) - EP-PUM Foundation Warner J. Clark (08) Board of Pensions Dennis McDowell Personnel Committee John Oppenheimer (04) - PUMH	Dianne E. Henry (04) Council of Finance & Administration David B. Humphrey (08) Board of Trustees Laura A. Martin (08) William A. Ross, Sr. Commission on Equitable Comp Sandra L. Steiner Ball - Conference Sessions

(Ex-officio without vote)

Conference Staff:

Elaine A. Moreland
 William E. Westbrook, Jr.

A. Administrative Review Committee:

Norma O. Bailey
 Theodore E. Day
 Gary L. Moore

Alternates

Patti F. Collett
 Vanessa Stephens Lee

B. Board of Pensions:

Chair: Warner J. Clark
 First Vice Chair: Robert F. Rider, Jr.
 Second Vice Chair: Arthur McMillian
 Secretary: Frederick W. Duncan
 Director of Administrative Services: William E. Westbrook, Jr.
 Director of Conference Benefits: Elaine A. Moreland

<u>Laywomen</u>	<u>Laymen</u>	<u>Clergy</u>
Sue C. Davis (04) Michele Dryda (08)	Warner J. Clark (04) Arthur McMillian (04) R. Jackson O'Day (08) Arthur Ricker (04) Robert F. Rider, Jr. (04) Robert C. Wheatley (08) H. DeWayne Whittington (04)	Frederick W. Duncan (04) William C. Hopkins (04) George N. Leathrum (04) John F. Mitchell (08) BOOM Yvonne Paxton (04) Donald Schuler (04)

Ex-officio without vote:

Member of General Board of Pension: Kevin Goodwin

C. Joint Committee on Incapacity:

Board of Ordained Ministry:

(TBD)
 (TBD)

Board of Pensions:

Sue C. Davis
 H. DeWayne Whittington

Cabinet Representative:

Sandra L. Steiner Ball

Director of Conference Benefits:

Elaine A. Moreland

D. Commission On Equitable Compensation

Co-Chair: William A. Ross, Sr.

Co-Chair:

Secretary: Elaine A. Moreland

Grants Secretary: Douglas Boyce

Ex-officio: Elaine A. Moreland

Ex-officio: William M. Fitzhugh, Jr.

Laywomen

Marian Bleen (04)

Darfene Webb (08)

Laymen

Douglas Boyce (04)

Horace Winchester (04)

Clergy

Eleanor N. Laws (04)

William A. Ross, Sr. (04)

Jerome E. Tilghman (04)

E. Board of Trustees

President: Ronald Bell, Sr.

Vice President: Ginger Brannock

Secretary: Geraldine J Jones

Director of Administrative Services: William E. Westbrook, Jr.

Cabinet Representative: William E. Westbrook, Jr.

Laywomen

Ginger Brannock (08)

Geraldine J. Jones (04)

Nancy VanSant (08)

Laymen

John P. Downs (04)

Isaac White (04)

Clergy

Ronald Bell, Sr. (04)

Marsha Carpenter (04)

David B. Humphrey (08)

Pearl G. S. Johnson (08)

F. Council of Finance and Administration:

President: John D. Halberstadt

Vice President: Dianne E. Henry

Secretary: Thomas W. Blakelock

Laywomen

Minnie Bazzelle (04)

Sunnie Moon (04)

Laymen

Tyrone Banks (04)

Derek R. Clifton (04)

Wayne Dukes (08)

John D. Halberstadt (08)

Preston Jacquette (08)

William Middleton (04)

Roger Vandegrift (04)

Roger Waters (08)

Clergy

David G. Bennett (04)

Thomas W. Blakelock (08)

Glenn P. Catley (04)

Dianne E. Henry (04)

(Ex-Officio without vote)

Director of Administrative Services: William E. Westbrook, Jr.

Director of Connectional Ministries: Sandra L. Steiner Ball

Cabinet Representative: William M. Fitzhugh, Jr.

G. Conference Sessions Team:

Resident Bishop: Peggy A. Johnson

Director of Connectional Ministries: Sandra L. Steiner Ball

Secretary of the Conference: John W. Van Tine

Conference Lay Leader: Betty M. Gooch

Conference United Methodist Men President: Charles F. Brummell

Conference United Methodist Women President: Ramona Anderson

Dean of the Cabinet: Charlotte A. Nichols

Director of Administrative Services: William E. Westbrook, Jr.

Board of Ordained Ministry Chair: John Mitchell

Cokesbury Representative: Madeline Beall

Monitoring Team Representative: William T. Wallace, Sr.

At Large Members:

Laywomen
Raggatha Calentine (04)
Pat Dorey (04)
Verie Gaither (04)
Nancy Greenwell (04)
Ruth Higgins (04)
Valerie Reeves (08)
Denise Snyder (08)
Jackie Sterling (04)

Laymen
Demetrio Beach (08)
Richard W. Browne (08)
Kevin B. Chamberlain (08)
Alvin Johnson (04)

Clergy
Christina M. Blake (04)
Shirlyn Henry Brown (04)
Frederick W. Duncan (04)
Chansoon Lim (04)
Scot P. McClymont (08)
Karin G. Tunnell (04)
D. Richard Walton, Sr. (04)

H. Personnel Committee:

Chair: Dennis McDowell (08)

Vision Team:

Representative: Shirlyn Henry Brown (08)

Representative: (TBD)

Council on Finance and Administration:

Representative: Sunnie Moon (04)

Representative: Dianne E. Henry (04)

Board of Pensions:

Representative: H. DeWayne Whittington (08)

Representative: (TBD)

Board of Stewards:

Representative: (TBD)

Representative: (TBD)

Dean of Cabinet: Charlotte A. Nichols

Members at Large:

Antoinette Hawkins (04)

Jeanel D. Starling (08)

Ex-Officio:

Director of Connectional Ministries: Sandra L. Steiner Ball

Director of Administrative Services: William E. Westbrook, Jr.

I. Conference Investment Team

Chair: Kathleen Hawkins

At Large Members elected by Annual Conference (3):

Kathleen Hawkins (04)

Glenn Howard Lyburn (04)

Anthony Johnson (04)

Council on Finance and Administration (3):

John Halberstadt (08)

Roger Vandegrift (08)

(TBD)

Board of Pensions (3):

Arthur McMillian (04)

R. Jackson O'Day (08)

Arthur Ricker (04)

Board of Trustees (1):

Ronald Bell, Sr. (08)

Conference Treasurer: William E. Westbrook, Jr.

Representatives from Agencies with Invested Funds:

Board of Ordained Ministry: Richard Comly

Board of Ordained Ministry substitute: (TBD)

Commission of Archives and History: Kenyon L. Camper

Board of Stewards for Camping and Retreat Ministries: (TBD)

J. Committee on Investigation:

Chair: David B. Humphrey

Laywomen
Lorena Stone

Laymen
Douglas Collison

Clergy
Vicki Gordy-Stith
David B. Humphrey
Ashley A. Maxwell
Thomas C. Short
Alexander L. Slonin, Jr.

Reserve:
Marian B. Church

Laura Martin
Alfred E. Taylor

K. Journal:

Chair: John W. Van Tine (04)

Conference Secretary: John W. Van Tine (04)

Ex-Officio:

Director of Connectional Ministries: Sandra L. Steiner Ball

Director of Administrative Services: William E. Westbrook, Jr.

Information Resource Coordinator: Linette Warren

L. Episcopacy Committee

Co-Chair: Karen Bunnell

Laywomen
Betty M. Gooch (08)

Laymen
Carlton Parker (08)
Paul Wall (04)

Clergy
Karen Bunnell (04)
Rene Knight-Peguero (04)
Yvonne W. Penn (08)
Richard C. Stazesky (08)

Ex-Officio (with Vote):

Northeastern Jurisdictional Episcopacy Committee:

Sandra L. Steiner Ball

Kevin Goodwin

Conference Lay Leader: Betty M. Gooch (08)

VII. VISION TEAM

Chair: Shirlyn Henry Brown

Secretary: Gary Meekins

Laywomen
Sandra Neal (04)
Mary Stevens (04)

Laymen
Charles F. Brummell (04)
R. Laurence Elsey (04)
David Evans (08)

Clergy
Stephen Ackerman (08)
Mary Browne (08)
Marjorie Belmont-Burns (08)
Barbara H. Hamon (08)
Samuel Holdbrook-Smith (04)
J. Christopher Pennington (04)
Douglas M. Ridley (04)
James W. Riley, Jr. (04)
Woodrow J. Wilson (04)

Advocacy Team Representatives:

Thomas P. Donnachie, III

(TBD)

Christian Service Team Representatives::

Yvonne W. Penn

Gil Hoffman

Communications Commission Representative:

Richard A. Vance

Conference Board of Higher Education and Campus Ministry Representative:

(TBD)

Congregational Development Corporation Representative:

Edward Steiner

Evangelism and Outreach Team Representative:

Levin VanSant

Resource Development and Management Team Representatives:

William Bazzelle
 Laura Martin
 Spiritual Formation and Discipleship Team Representative:
 C. Karen Covey Moore
 Strengthening The Black Church Representative:
 George B. Moody, Sr.
 Campus Ministries Representative: Bernadette Beckett
 Conference Missions Resource: Kevin Goodwin
 Conference Secretary of Global Ministries: Marie Van Der Wall
 Conference Young Peoples Ministry Representative: Shane Hinderliter
 Connectional Ministries Representatives:
 Commission on Archives and History – Barratt's Chapel: Kenyon L. Camper
 Conference Lay Leader: Betty M. Gooch
 Associate Conference Lay Leader: Demetrio Beach
 Interfaith Resource Center Representative: Paula Hartzell

(Ex-Officio without vote)

Resident Bishop:

Peggy A. Johnson

District Superintendents:

Boyd B. Etter

William M. Fitzhugh, Jr.

Charlotte A. Nichols

William T. Sterling, Jr.

Board of Stewards, Camping and Retreat Ministries: John K. Shitama

Director of Administrative Services: William E. Westbrook, Jr.

Director of Connectional Ministries: Sandra L. Steiner Ball

Director of Strengthening the Black Church & Congregational Development:

Ronald Bell, Jr

Conference Resource Center Team:

Elaine A. Moreland

A. Board Of Lay Ministries

Conference Lay Leader: Betty M. Gooch (08)

Associate Conference Lay Leader: Demetrio Beach (08)

Director of Lay Speaking: Luray McClung (08)

United Methodist Men President: Charles F. Brummell (00)

United Methodist Women President: Ramona Anderson (08)

Young Peoples Ministry Director: Shane Hinderliter

Director of Connectional Ministries: Sandra L. Steiner Ball

District Lay Leaders:

Dover: Levin VanSant (00)

Easton: William Ball (04)

Salisbury: Deangelo Johnson (00)

Wilmington: Yvonne Younger (04)

District Associate Lay Leaders

Dover: Louis P. Everline (04)

Easton: Faye Everett (04)

Salisbury:

Wilmington: Charles E. Rossiter (04)

a) Council On Youth Ministries

Co-Chairs: LaTasha Gibbs, Andrew Whitehead

Secretary: Caitlin Smith

Chaplain: Henry Phalen

Director of Young People's Ministry: Shane Hinderliter

* indicates adult advisor

Laywomen

Ashley Baer

*Betsy Cruice

*Claudia Harris

Kaitlynn Gibbs

Laymen

Ethan Cruice

Stephen Jacobs

Wesley Johnson

Steven Michaels

Clergy

*Lindsay Wessell

LaTasha Gibbs	Mason Mills
Lesleigh Gibbs	Henry Phalen
Dawn Michaels	*Carl Samans
Jacqueline O'Brien	Andrew Whitehead
Shannon O'Brien	
Erica Parker	
Katelynn Prentice	
*Malinda Prentice	
Aaliyah Reese	
Caitlin Smith	

Ex-Officio without Vote:

Conference Young People's Ministry Secretary: Penny Carney

Conference Young People's Ministry Intern: Jera Lammy

Director of Connectional Ministries: Sandra L. Steiner Ball

Campus Ministries Liaison: Mary Haggard

b) United Methodist Men

President: Charles F. Brummell, Jr. (02)

Vice President: Allan E. Loomis (06)

Secretary: Charles D. Adams

Treasurer: James M. Scott (08)

Nominating/Training Chair:

Prayer Advocate: George B. Moody, Sr. (02)

Program: William A. Ross (02)

By-Laws: Gene Cray

At-Large: James Waters

Scouting: David Carney

Charters & EMS & etc.: Joe Sipos (02),

Pastor Coordinators: William A. Ross, Richard A. Vance

District Presidents:

Dover: Albert Govatos (07), Charles Taylor (07)

Easton: Charles F. Brummell

Salisbury: Bob McQueeney (07)

Wilmington: Norman A. Wiggins

District Lay Leaders:

Dover: Levin VanSant

Easton: William Ball

Salisbury: Deangelo Johnson

Wilmington: Yvonne Younger (07)

c) United Methodist Women

President: Ramona Anderson

Vice President: (TBD)

Secretary: Patricia A. Whitney

Treasurer: Elizabeth George

Nominations Chair:

Mission Coordinators:

Spiritual Growth: Janine Showell

Education and Interpretation:

Membership Nurture and Outreach: Regina E. Nichols

Social Action:

Secretary of Program Resources: Bernadette Cannady

Communications Coordinator: Inez Freeman

District Presidents:

Dover: Denise Snyder

Easton: Delores Pinder

Salisbury: Betty Stewart

Wilmington: Sally Cavanagh

Committee on Nominations:

Chair:

Members:

Korean Language Coordinator:
Spanish Language Coordinator:
Committee on Charter for Racial Justice Policies:
Chair: Ramona Anderson
Dean of School of Christian Mission: Denise Snyder

Members at Large:

District Presidents: Denise Snyder, Delores Pinder, Betty Stewart, Sally Cavanagh
Standing Rules Chair:
Historian: Patricia A. Whitney
Core Planning Nomination Committee:
Women's Division Director:
Women's Division Core Planning Coordinator Mission Today:
Executive Secretary for Leadership Education: Julia Tulloch
Ex-Officio:
Bishop Peggy A. Johnson

B. Committee on Clergy and Lay Leadership

Co-Facilitator: Demetrio Beach
Co-Facilitator: Paul H. Sherwood

<i>Laywomen</i>	<i>Laymen</i>	<i>Clergy</i>
Yvonne Armwood (S) (08)	Demetrio Beach (E) (08)	Anna L. Cottom (W) (04)
Agnes Horsey (S) (08)	Ronald L. Brown (W) (08)	Elmer N. Davis Jr. (S) (08)
Luray McClung (D) (08)	Gene Cray (S) (04)	Jerry P. Denton (D) (08)
Sandra Neal (D) (08)	Don Founds (D) (08)	Mark Famell (E) (08)
Delores Pinder (E) (08)	Art Kendall (E) (04)	Carroll Fields (S) (08)
Katrina Wilson (D) (08)	James Lecates (S) (04)	Denise R. Founds (D) (04)
Odette Wright (D) (08)	Thomas Morris (D) (08)	Kevin A. Gillespie (D) (08)
	Charles E. Rossiter (W) (08)	Larry Hanifee (E) (08)
	Levin VanSant (D) (04)	Vaughan Hayden (W) (08)
		Lester N. Justice (W) (08)
		Jennifer H. Kerby (W) (08)
		Sherwood L. McGrath (S) (08)
		James Penuel (S) (08)
		Jeremias A. Rojas (W) (04)
		Paul H. Sherwood (S) (04)
		Bonnie L. Shively (E) (04)

Youth Representatives: Ashley Burton (D) (08), LaTasha Gibbs (D) (08)
Director of Connectional Ministries: Sandra L. Steiner Ball
Conference Lay Leader: Betty M. Gooch (08)

C. Communications Commission:

Chair: Richard A. Vance

<i>Laywomen</i>	<i>Laymen</i>	<i>Clergy</i>
Mika Blackburn (04)	Demetrio Beach (08)	James M. Dorton, Jr. (08)
Penny Carney (04)	Carlton H. Parker (04)	Arthur L. George (04)
Voncica Molock (08)		Tracy Mooney (04)
		Richard A. Vance (04)
		D. Richard Walton, Sr. (08)

Editors:
Dover: Marilyn D. Cleeton
Easton: Tonya J. Pinkett
Salisbury: Debra and Paul Sherwood
Wilmington: Denise Scoles Knetttler

Director of Connectional Ministries: Sandra L. Steiner Ball

D. Congregational Development Corporation

President: Edward Steiner
Secretary: Laura A. Martin
Treasurer: William W. Westbrook, Jr.

Laywomen
Donna Cericole (08)
Elaine Moreland (08)

Laymen
Thomas Black (04)
Merle M. Cleeton (08)
Alan Coppage (08)
Edward Steiner (08)
Allen Streett (04)
Oliver Waters (08)

Clergy
James F. Hawkins (04)
Laura A. Martin (04)
William T. Wallace, Sr. (04)

Ex-Officio:

Director of Administrative Services: William W. Westbrook, Jr.

Director of Connectional Ministries: Sandra L. Steiner Ball

Director of Strengthening the Black Church & Congregational Development: Ronald Bell, Jr

a) New Church Development Subcommittee

Laywomen
Elaine A. Moreland (04)

Laymen
Jerald Howard (04)
Levin VanSant (04)

Clergy
Anna Foster (04)
D. Richard Walton Sr. (04)

Ex-Officio:

Director of Connectional Ministries: Sandra L. Steiner Ball

Director of Strengthening the Black Church & Congregational Development:
Ronald Bell, Jr

E. Strengthening the Black Church Committee

Chair: George B. Moody, Sr.

Co-Chair: Jeanel D. Starling

Secretary: Shirlyn Henry Brown

Treasurer:

Laywomen
Doris Blake (08)
Sonja Brown (04)
Zaida Dore (08)
Denise Palmer (08)
Darlene T. Webb (04)
Odette Wright (08)

Laymen
Demetrio Beach (08)
Ralph Gooch (08)
Leonard Palmer (08)
Oliver Waters (04)

Clergy
Joseph Archie III (08)
Shirlyn Henry Brown (08)
Elmer N. Davis Jr. (08)
Alice J. Ervin (04)
Alice Hutchins (04)
Vanessa S. Lee (08)
Helen G. Lockwood (08)
George B. Moody, Sr. (04)
Charlotte A. Nichols (08)
William T. Wallace Sr. (04)
D. Richard Walton Sr. (08)

Director of Connectional Ministries: Sandra L. Steiner Ball

Director of Strengthening the Black Church & Congregational Development:
Ronald Bell, Jr

Strengthening the Black Church for the 21st Century, National Member: Demetrio Beach

VIII. ACCOUNTABILITY REVIEW TASKFORCE

Chair: Willis Cupery

Laywomen
Joanne Burbage (04)
Marian B. Church (04)

Laymen
Willis Cupery (04)

Clergy
Samuel Holdbrook-Smith (04)
John Holden (04)

IX. COMMISSION ON ARCHIVES AND HISTORY

Chairperson: Kenyon L. Camper

Vice Chairperson: Laurence H. Stookey

Secretary: Edward J. Kuhling

Laywomen
Shirley Jackson (04)
Kay McElvey (08)
Marlene Mervine (04)
Odette Wright (04)

Laymen
Kenyon L. Camper (04)
Joseph Faulkner (04)
Rowland Hearn (04)
Russell McCabe (04)

Clergy
Barry Steiner Ball (04)
Genevieve Brown (08)
Jay Bunting (04)
G. Kim Gilson (04)

T. David Hackett (04)
Larry Hanifee (04)
Edward J. Kuhling (04)
Charles Moyer (04)
Laurence H. Stookey (08)

Ex-officio:

NEJCAH: Philip C. Lawton
NEJCAH: Shirley Jackson
NEJCAH Archivist: Jessie C. Smith
Archivist: (TBD)

Barratt's Chapel Site Administrator: Barbara Duffin

Conference Historical Society:

President: James Morris
Vice President: Shirley Jackson
Secretary: Earle N. Baker
Treasurer: William E. Westbrook, Jr.

Curator Emeritus: Allen Clark

Curator Emeritus: Lynn Hobbs

Director of Connectional Ministries: Sandra L. Steiner Ball

Dover District Superintendent: Boyd B. Etter

Historian: Philip C. Lawton

President of Friends of Barratt's: W. LeRoy Jones

Wesley College President: William N. Johnston

X. BOARD OF CHILD CARE

President & CEO: Thomas L. Curcio

Chairperson: Gordon D. Fronk

Vice Chairperson: Robert J. Kimmons

Secretary: Julie Wernz

Treasurer: Richard D. Adams

Emeritus:

W. Thomas Barnes

F. Duncan Cornell

Ted Jackson

Arthur R. Ransom, Jr.

Cabinet Representative: William T. Sterling, Jr.

Lawmen

Ellestine Grant

Jan W. Hayden

Sally Ransom Knecht

Sandra Walls-Culotta

Julie Wernz

Laymen

Richard D. Adams

Gordon D. Fronk

Robert Kimmons

James O. Mathis

Terry Owens

Barlow Savidge

Terrence M. Sawyer

Davis Sherman

Clergy

Earle N. Baker

C. Anthony Hunt

Stacey E. Nickerson

David Simpson

John C. Warren

Ex Officio:

Bishop Peggy A. Johnson

Lillian V. Parks

Bishop John R. Schol

XI. BOARD OF DIRECTORS – EASTERN PENNSYLVANIA-PENINSULA UNITED METHODIST FOUNDATION, INC.

President: Thomas Black

Vice President: Mary Ann Hoffman

Secretary: William E. Westbrook, Jr.

Treasurer: Peter T. DiNofia

Resource and Advisory:

Jack Brooks, (Executive Director)

Robert B. Shoemaker, Jr. (Legal Counsel)

Class of 2010

Cynthia S. Beyerlein (EPA) William E. Westbrook, Jr. (PDC) Lorenzo H. Murdaugh (PDC)
Dixie Hall (EPA)

Class of 2011

Mary Ann Hoffman (EPA) Donald L. Davis Donald L. Schuler (PDC)
Lawrence Pelham

Class of 2012

Thomas Black Kent E. Kroehler

Class of 2013

Lola A. Sergeant Ira Hoffman
Steve Morton
Edward Steiner (PDC)

XII. BOARD OF TRUSTEES – PENINSULA UNITED METHODIST HOMES, INC.

Chair: William E. Holloway

Vice Chair: W. Hank Stack

Secretary:

Assistant Secretary (Non-trustee): Debbie Wardell

Treasurer (Non-trustee): Robert L. Supper

Ex-Officio with Vote:

Representatives – Resident Councils:

Cokesbury Village: Jack Fairchild

Methodist Country House: William Simeral

Methodist Manor House: R. Jervis Cooke

Ex-Officio with Vote:

President/CEO: Allen L. Johnson

Resident Bishop's Representative: James Van Der Wall

Conference Representative: Dale L. Brown

Class of 2009

Dianne Hickman Archut William D Johnston Bruce E. Cooke
Latanya R. Savage Glenn Kocher

Class of 2010

Laywomen

Laymen

Clergy

W. Hank Stack

Daniel T. Gedman
H. Ward Greer

Class of 2011

Laywomen

Laymen

Clergy

Susan Allmond Patrick Fugeman
Peggy Eddens John W. Himes
Ranney Ward William E. Holloway
Geoff Langdon

Note: (Peninsula-Delaware Annual Conference votes to confirm Peninsula-Delaware Conference clergy and laity in the above slate.)

BOARD OF DIRECTORS – PUMH OF MARYLAND, INC.

Chairperson: David Newell

Vice-Chairperson: Jane Hukill

Secretary: Allen L. Johnson

Treasurer (not a director): Robert L. Supper

Ex-Officio:

Easton District Superintendent: William T. Sterling, Jr.
Manager's Agent President: Allen L. Johnson
Resident Council Representative: Howard Sacks

Class of 2009

Virginia Barker	W. Jackson Stenger	Richard A. Vance
Jane E. Hukill		

Class of 2010

Evelyn R. I. Huxster	George McLaughlin Gerald Roderick	Yvonne Paxton
----------------------	--------------------------------------	---------------

Class of 2011

Maria Boria	Paul Bowman
Lucia Rather	David Newell

Note: (Peninsula-Delaware Annual Conference votes to confirm Peninsula-Delaware Conference clergy and laity in the above slate.)

**XIII. THE CHRISTIAN COUNCIL OF DELAWARE AND MARYLAND'S EASTERN SHORE
- GOVERNING COUNCIL**

Philadelphia Area Bishop - Peggy A. Johnson

XIV. DISTRICT COMMITTEES ON ORDAINED MINISTRY
(Para. 665 The Book of Discipline, 2008)

Dover District

Clergy

Peggy M. Briggs (08)
Timothy A. Duffield, Sr. (00)
Boyd B. Etter Superintendent
Larry L. Ganster (08)
Michael F. Hurley (00)
Rene Knight-Peguero (08)
Eleanor N. Laws (08)
Diane E. Melson (08) Registrar
Janel D. Starling (00) Chair
Alfred E. Taylor (08)

Laity

Sina Callaway (08) Secretary
Merle M. Cleeton (08)
William Hill (08)

Easton District

Clergy

Christina Blake (08)
Shirlyn Henry Brown (08)
Marjorie E. Burns (08)
Karen Dize (04) Registrar
David Doraisingh (04)
Mark Famell (08)
T. David Hackett (04) BOOM Rep
Maleia Rust (08)
William T. Sterling, Jr. Superintendent
Richard Vance (08)

Laity

William Ball (00) Lay Leader
Ruth Higgins (04)
Joseph Smith (08) CLM
Tish Spronson (08)
Diane Townsend-Brice (04)
Edzel Turner (08)

Salisbury District

Clergy

Thomas W. Blakelock (00),
Gertrude C. Brown (00)
Shirlyn Henry Brown (08)
Marsha C. Carpenter (00) Chair
Patricia S. Frick (08) Registrar
Barbara Harmon (00)
Ashley Maxwell (04)
Charlotte A. Nichols Superintendent
Dale Vroman (00)

Laity

Phil Stephenson (00)

Wilmington District

Clergy

Barbara H. Auer (08)
Ronald W. Bergman (04)
Vernon M. Bryant (08) Registrar
William M. Fitzhugh, Jr. Superintendent
Jennifer Kerby (08)
Cheryl Taylor Jensen (00) Chair
Alan T. Jones (04)
Robert L. Warner (00)

Laity

George Becker (04)
Marian Bleen (04)
John Jackson (04)
Paul Miller (04)

XV. DISTRICT COMMITTEES ON THE SUPERINTENDENCY

(Para. 668 The Book of Discipline, 2008)

Dover District

Clergy

Jerry Denton (08)
Charlene K. Evans (04)

Laity

William E. Batson (08)
Bryan Clark (04)
Pat Dorey (04) Chair
Fred Kilgoe (08)
Alma Roach (04)
Barbara Rutt (04)
Connie Strickland (04)
Everett C. Toomey (04)
Levin VanSant, Lay Leader

Easton District

Clergy

Genevieve Brown (08)
Oscar M. Lopez, Jr. (04) Chair
Yvonne Paxton (08)
Richard A. Vance (08)
Hilbert F. Watson (08)

Laity

William Ball Lay Leader
Tyrone Banks (08)
Francis Coursey (08)
Mattie Fountain (08)
Brenda O. Gaines (08)
Maschell Hines (08)
Karen Reed (08)

Salisbury District

Clergy

William B. Cropper (00)
Carroll Fields (00)
D. Richard Walton Sr. (04)

Laity

Rosalind Boyd (04)
Kenneth Drummond (00)
Deangelo Johnson (04)
Robert McQueeney (04) UMM President
Betty Stewart (08) UMW President
Darlene Webster (04) Chair

Wilmington District

Clergy

Karen Bunnell (04) Chair
Vaughan Hayden (08)
Beverly Lewis (04)
Paul A. Owens (08)
Derrick E. Porter (00) Vice Chair

Laity

Sherese Brewington-Carr (04)
David Jones (00)
Allen Streett (08)
Jeff Weaver (04)
Yvonne Younger, Lay Leader

XVI. DISTRICT COMMITTEES ON CHURCH LOCATION AND BUILDING

(Para. 2518 The Book of Discipline, 2008)

Dover District

Clergy

Peggy M. Briggs (04)
Thomas N. Connor (08) Chair
C. Claudia Waters (04)

Laity

Mary Helms (08)
Francis Nichols (04)
Garry Saroukos (08)
Karen Todd (08)
Jonathan Willis (04)

Easton District

Clergy

Boyd B. Etter Superintendent
T. David Hackett (04) (Class of 2011)
Vanessa Stephens Lee, (Class of 2010)
William T. Sterling, Jr. Superintendent

Laity

Madeline Beall (08) (Class of 2012)
Guy Brummell (08) (Class of 2010)
Douglas Collison (04) (Class of 2011)
Alan Coppage (04) Chair (Class of 2010)
Donna Nuwer (08) (Class of 2011)
Pat Sampson (08) (Class of 2012)
Ronald Stanford (08) (Class of 2012)

Salisbury District

Clergy

Sueng Lin Baik (08)
Glenn P. Catley (08)
Elmer N. Davis Jr. (08)
Charlotte A. Nichols, Superintendent
Sally Russum (00)
Henry E. Zollinhofer (08)

Laity

Rudolph Carter (04)
Tom Field (08)
Janet Hood (08)
Oliver Waters (00) Chair
Deborah Winder (08)

Wilmington District

Clergy

William M. Fitzhugh, Jr. Superintendent
Albert C. Gaither (04)
Daniel T. Gedman (08)
Vaughan Hayden (08)
Laura A. Martin (04) Vice Chair
Randolph L. Wein (00)

Laity

Patricia Johnson (08)
Lawrence Pelham (04) Chair
Tanya Pollard (04)
Chuck Redstone (04)
Mike Rottina (04)

XVII. DISTRICT BOARDS OF LAY MINISTRIES

(Para. 666 The Book of Discipline, 2008)

Dover District

Lay Women

Joanne Burbage (04)
Kathryn Dreasen (04)
Michele Dryda (04) Treasurer
Betty Gooch (08)
Gail Phillips (04)
Denise Snyder (04) UMW President
Florence Sulitzky (04)
Shelia Willis (04)

Lay Men

Tony Brown (08)
Richard Dreasen (04)
Louis P. Everline (04) Associate Lay Leader
Barney Goldberg (04)
Albert Govatos (04) UMM Co-chair
Franklin W. Hendricks (08)
Jerald Howard (04)
Richard Huston (08)
Michael Lassiter (04)
L. Allen Messick (07)
Frank Parks (08)
Randy Sammons (04)
Charles Taylor (04) UMM Co-chair
Clifton Toomey (04)
Thomas R. Turner, Sr. (04)
Levin VanSant Lay Leader Chair
Michael Whitehead (04)
John Woodall (08).

Easton District

Lay Women

Faye Everett (04) Associate Lay Leader
Mattie Fountain (04)
Ruth Higgins (00)
Maschell Hines (04)
Darlene Lovelace (04)
Geraldine Pauls (04)
Carlene Phoenix (04)
Delores Pinder (04) UMW President
Dolly Smith (04)
Evelyn Taylor (00)
Diane Townsend-Brice (04)
Betty Wheedleton (00) Treasurer

Lay Men

William Ball (04) Lay Leader Chair
Charles F. Brummell (04) UMM President
Charles E. Murray (00)

Salisbury District

Lay Women

Terry Fort (08)
Phyllis Hardy (00)
Rosemary Hudson (04)
Peggy Johnson (04)
Joyce Lecates (08)
Betty Stewart (08) UMW President
Darlene Webster (04)

Lay Men

Rod Cofield (08)
Ken Harris (08)
Ralph (Tom) Hopkins (08)
Deangelo Johnson Lay Leader Chair
Robert Laird (08)
Robert McQueeney (04) UMM President

Wilmington District

Lay Women

E. Darlean Ashley (00)
Jane Brown (00)
Sally Cavanagh (04) UMW President
Juanita I. Clark (00)
Doris Murray (00)
Darlene T. Webb (04)
Yvonne Younger Chair Lay Leader

Lay Men

Hal Barker (08) Lay Academy director
Steve Basson (08), Lay Academy registrar
John Jackson (00)
Lawrence Ross (08)
Charles E. Rossiter (00) Assoc. lay leader
Allen Streett (08)
Norman A. Wiggins (04) UMM President
E. Martin Wiley (04), Clergy Representative

XVIII. RESEARCH and DESIGN

Dover District

New Church Starts Coordinating Team

Clergy

Richard E. Evans, Jr. (00)
Denise R. Founds (08)
James F. Hawkins (00)
Bruce C. Miller (00)
Michelle A. Rekitzke (08)

Laity

Elaine A. Moreland (00) Chair
Margie Pruett (00)
Levin VanSant (00) Lay Leader

Easton District

Vision Team

Clergy

Genevieve Brown (08)
Robert M. Brown (08)
Bonnie L. Shively (08)
William T. Sterling, Jr. Superintendent

Laity

William Ball (08) Lay Leader
Ginger Brannock (08)
Richard Caldwell (08)
Linda Graham (08)
Delores Pinder (08)
Vemetter Pinder (08)
Joseph Smith (08)

Salisbury District

Clergy

Sueng Lin Baik (08)
Glenn P. Catley (08)
Elmer N. Davis Jr. (08)
Ashley Maxwell (00)
Charlotte A. Nichols, Superintendent
Sally Russum (00)
Henry E. Zollinhofer (08)

Laity

Rudolph Carter (00)
Tom Field (08)
Janet Hood (08)
Oliver Waters (00) Chair
Deborah Winder

XIX. HISPANIC TASKFORCE

Dover District

Clergy

Frederick W. Duncan (00) Chair
Rene Knight-Peguero (00)
Christine P. Lee (00)

Laity

Sharon Byrns (08)
Don Lewis (04)
Tita Lewis (04)
Levin VanSant Lay Leader
Janet Walker (04)

Easton District

Clergy

Harold E. Hale, Jr. (04)
Helen Lockwood (04) Chair
Mae Etta Moore (04)
Yvonne W. Penn (04)

Laity

Norma Bermudez-Wiegand (04)
James Hollis (04)

Salisbury District

Clergy

P. Thomas McKelvey (04) Chair
Dale L. Vroman (08)

Laity

Dot Green (04)
Aracily Hexter (04)
Myriam Passwater (04)

Wilmington District

Clergy

Theodore E. Day (04)
William M. Fitzhugh, Jr. Superintendent
Angel Marrero (04)
Anne Pruett-Barnett (08)
Jeremias Rojas (04)

Laity

Elizabeth Marrero (04)
Eddie Olivo (04) Chair
Tanya Pollard (06)

**C. LAITY SERVING THE PENINSULA-DELAWARE CONFERENCE ON
CLERGY AND LAY LEADERSHIP TEAMS**

- Adams, Charles, 12 N. Nace Ln, Dover DE 19901, 302-697-2447 (4d) (7b)
Allston, Sheryl, 1005 Wagoner Dr, Wilmington DE 19808, H: 302-530-5794; W: 302-655-8847 (2d)
Anderson, Ramona, 22431 Lewes-Georgetown Hwy, Georgetown DE 19947, 302-856-7530 (3) (6G) (7A) (7Ac)
Armwood, Yvonne, 5111 Campground Rd, Eden MD 21822, 410-742-7489 (7B)
Ashe, Ann, Camp Pecometh, 136 Bookers Wharf Rd, Centreville MD 21617, 410-556-6900 (4) (4c) (4d)
Ashley, E. Darlean, 3 Airdrie Drive, Bear DE 19701, 302-836-9940; 302-255-0912 (17)
- Baer, Ashley, 503 Buena Vista Ave., Salisbury MD 21804, 410-548-2139 (7Aa)
Baker, Donna, 37561 Bay Harbor Dr, Rehoboth Beach DE 19971, 302-227-2275 (2c)
Ball, William, 6655 Bozman-Neavitt Rd, Bozman MD 21612, H: 410-745-3452; C: 410-310-8828 (7A) (7Ab) (14) (15) (17) (18)
Banks, Tyrone, 102 Canvasback Way, Cambridge MD 21613, 410-228-7774 (6F) (15)
Barber, Elizabeth M., 2018 Berkely Dr, Norristown PA 19403, 215-630-9296 (5B)
Barker, Hal, 2 Crippen Dr., New Castle DE 19720, 302-322-9279 (17)
Barkley, Judy, 1402 Flamingo Dr, Salisbury MD 21801, 410-749-3474 (3a)
Barton, Mollie, PO Box 413, Neavitt MD 21662, 410-745-2492 (4d)
Basson, Steve, 34 Augusta Dr, Newark DE 19713, 302-454-9940 (17)
Batson, William E., PO Box 218, Hurlock MD 21643, 410-754-8630 (15)
Bazzelle, Minnie, 17 Waterton Dr, Bear DE 19701, 302-832-3974 (6F)
Bazzelle, William, 17 Waterton Dr, Bear DE 19701, 302-832-3974 (6) (7)
Beach, Demetrio, 307 Wilson Rd, Grasonville MD 21638, 410-725-1821 (4) (4a) (6G) (7) (7A) (7B) (7C) (7E)
Beall, Madeline, 306 S Main St., Federalsburg MD 21632, H: 410-754-8655; W: 877-792-5410 (6G) (16)
Becker, George, 3 Gilbert Ln, Newark DE 19711, 302-733-0906 (14)
Bell, Joyce, 10740 S Jones Creek Cir, Princess Anne MD 21853, 410-621-0277
Bell, Jr, Ronald, 139 N. State St., Dover DE 19901, 302-674-2626 ext 27 (1) (7) (7D) (7Da) (7E)
Bermudez-Wiegand, Norma, 1403 Town Point Rd, Cambridge MD 21613, 410-221-6088 (1A) (19)
Beyer, Carol, 1A Mill Street, Harrington DE 19952, 302-398-9731 (3)
Black, Thomas, 3 Markham Court, Hockessin DE 19707, 302-239-4524 (7D) (11)
Blackburn, Mika, 116 E Main St, Middletown DE 19709, 302-378-2313 (7C)
Blake, Doris, 61 Dundee Road, Dover DE 19904, 302-697-1359 (1) (7E)
Blake, Lillian, 103 North Bay St, Snow Hill MD 21863, 410-896-2435 (3)
Bleen, Marian, 127 Faraday Court, Bear DE 19702, 302-325-3003 (6D) (14)
Boyce, Douglas, 106 Stuart Dr, Dover DE 19901, 302-697-6020 (6D)
Boyd, Rosalind, 1015 N Delano Ave., Salisbury MD 21801, 410-543-1277 (15)
Boyles, Patti, 120 Charles I Boyle Rd, Queen Anne MD 21657, 410-758-3426 (3)
Boyles, Robert, 120 Charles I Boyle Rd, Queen Anne MD 21657, 410-758-3426 (3)
Brannock, Ginger, 1232 Hudson Rd, Cambridge MD 21613, H: 410-221-0463; W: 410-228-9333 (6E) (18)
Brecht, Howard, 790 Morris Rd, Hockessin DE 19707, 302-239-3276 (5A)
Brewington-Carr, Shereese, PO Box 30196, Wilmington DE 19806, H: 302-397-8157; W: 302-658-3241 (15)
Briscoe, Ruth, 26625 Big Woods Rd., Worton MD 21678, 410-348-8898 (1D)
Brooks, Jack, EPA, PO Box 820, Valley Forge PA 19482, 610-666-1442 (6) (11)
Brooks, Sharon, PO Box 537, Princess Anne MD 21853, 410-651-2792 (5Cc)
Brown, Jane, 5 Gaynor Court, Bear DE 19701, 302-834-7412 (17)
Brown, Ronald L., 5 Gaynor Court, Bear DE 19701, 302-834-7412 (7B)
Brown, Sonja, 212 Pebble Valley Dr, Dover DE 19904, 302-730-8257 (7E)
Brown, Tony, 12152 Doublefork Rd, Greenwood DE 19950, 302-349-5944 (17)
Browne, Richard W., 1406 Belvoir Cir, Wilmington DE 19803, 302-764-0745 (6G)
Brummell, Charles, PO Box 283, Federalsburg MD 21632, 410-754-9634 (6G) (7) (7A) (7Ab)
Brummell, Guy, 6911 Hopkins Neck Rd, Easton MD 21601, 410-829-5115 (16)
Burbage, Joanne, 32 Hidden Meadows Terr, Milford DE 19963, 302-422-6152 (8) (17)
Burke, Joy, PO Box 4053 Delaware City DE 19708, H: 302-832-0235; W: 302-577-8578 (2c)
Burton, Ann, 208 Griener Ln, Milford DE 19963, 302-674-1600 (5B)
Burton, Ashley, 30801 Hickory Hill Rd., Millsboro DE 19966, 302-934-6958 (7B)
Byrns, Sharon, 6786 Hearn Pond Rd, Seaford DE 19973, 302-249-9659 (19)
- Caldwell, Richard, 273 Tidewater Cir, Preston MD 21655, 410-673-2119 (18)
Calentine, Raggatha, 33164 Light House Rd, Selbyville DE 19975, 302-436-2492 (1B) (1C) (6G)
Callaway, James, 102 Lucky Lane, Harrington DE 19952, (3a)
Callaway, Sina, 7274 Todds Wharf Road, Preston MD 21655, 410-479-3205 (14)
Camper, Kenyon L., 708 West 37th St, Wilmington DE 19802, 302-762-4843 (6I) (7) (9)
Cannady, Bernadette, 25940 Quinton Rd, Mardela Springs MD 21837, 410-883-3356 (7Ac)
Carney, David, #2 Glendale, Newark DE 19702, 302-834-3756 (7Ab)
Carney, Penny, 139 N. State St. Dover DE 19901, 302-674-2626 (1C) (7Aa) (7C)
Carter, Rudolph, 6221 Westbrooke Dr, Salisbury MD 21801, 410-422-4681 (16) (18)
Caswell, Harold, 265 Richard Bassett Rd, Dover DE 19904, 302-734-7875 (2) (2d)
Cavanagh, Sally, 1200 Chelmsford Circle, Newark DE 19713, 302-737-4694 (7Ac) (17)
Cericole, Donna, 92 Long Drive, Elkton MD 21921, 410-392-0981 (7D)

Chamberlain, Kevin B., c/o Avenue UMC, 20 North Church St, Milford DE 19963, 302-422-8111; 302-236-1276 (6G)

Chambers, Randy, 196 Country Field Dr., Camden DE 19934, 302-222-9397 (3)

Church, Marian B., 29593 Foskey Lane Delmar MD 21875, 410-896-9374 (8)

Clark, Allen, 36626 Old Mill Road, Ocean View DE 19970, 302-537-5947 (9)

Clark, Bryan, 28152 Layton Davis Rd, Millsboro DE 19966, 302-945-1899 (15)

Clark, Juanita I., 613 Chapel Terrace, Havre de Grace MD 21078, 410-939-5738 (17)

Clark, Warner J. (Bud), 27705 Crozet Dr., Milton DE 19968, H: 302-684-5075; W: 302-227-2501 (6) (6B)

Cleeton, Marilyn, 110 Creek Bend Road, Dover DE 19904, H: 302-678-2893; W: 302-674-2626 (1) (7C)

Cleeton, Merle, 110 Creek Bend Road, Dover DE 19904, 302-678-2893 (7D) (14)

Clifton, Derek R., 9489 Thirteen Curves Dr, Milford DE 19963, 302-424-1599 (6F)

Cofield, Rod, 7221 Opal Circle, Hebron MD 21830, 410-749-9454 (17)

Collins, Geneva, 413 Decatur Avenue, Salisbury MD 21804, 410-742-6225 (3) (4c)

Collins, Phyllis, DSU, Admin Bldg, Rm 215, Dover DE 19901, 302-739-4921 (5Ca)

Collison, Douglas, 7140 Solitude Road, St Michaels MD 21663, H: 410-745-5318; W: 410-822-1122 (6J) (16)

Comly, Richard, 825 E Market St, Georgetown DE 19947, 302-856-3635 (5A) (6I)

Coppage, Alan, 110 Clabber Hill Rd, Centreville MD 21617, 410-458-2671 (7D) (16)

Coursey, Francis, 114 Cemetery Lane, Church Hill MD 21613, 410-556-6352 (15)

Cray, Gene, 25321 Ocean Gateway, Mardela Springs MD 21837, 410-742-7398 (7Ab) (7B)

Cruise, Betsy, 4 Birdnest Drive, Berlin MD 21811, 410-208-4894; 443-235-8498 (7Aa)

Cruise, Ethan, 4 Birdnest Drive, Berlin MD 21811, 410-208-4894 (7Aa)

Cruse, Jackie, 1803 Chester Dr., Chester MD 21619, 410-643-5395 (3)

Cupery, Willis, 13 Crestfield Rd, Wilmington DE 19810, 302-475-3841 (8)

Daniels, Kim, 23112 Slaughter Neck Rd, Milford DE 19963, H: 302-684-0287; W: 302-422-1400 x 120 (2d)

Darrell, Michelle, Camp Pecometh, 136 Bookers Wharf Road, Centreville MD 21617, 410-556-6900 (4d)

DeWitt, Charles, 5390 Cherry Hill Lane, Salisbury MD 21801, 410-749-5144 (5B)

DeWitt, Sue C., 416 Topiary Lane, Middletown DE 19709, 302-378-1224 (6B) (6C)

DeWitt, Zaida, 328 Owl's Nest Drive, Bear DE 19701, 302-836-8441 (1B) (7E)

DeWitt, Pat, 24609 Sheep Pen Rd, Millsboro DE 19966, 302-934-6962 (6G) (15)

Jones, John P., 38 Bay Blvd., Newark DE 19702, R: 302-838-6660; W: 410-398-0313 (6E)

Dreasen, Kathryn, PO Box 31, Lewes DE 19958, 302-644-7299 (1A) (17)

Dreasen, Richard, PO Box 31, Lewes DE 19958, 302-644-7299 (17)

Drummond, Kenneth, PO Box 137, Frankford DE 19945, 302-732-6279 (15)

Dryda, Michele, 429 Deer Track Lane, Dover DE 19904, 302-734-2911 (6B) (17)

Duffin, Barbara, 1317 Barratt's Chapel Rd, Felton DE 19943, 302-335-1133 (1) (9)

Dukes, Wayne, 31990 Stone Lane, Dagsboro DE 19939, 302-732-9675 (6F)

Durham, Janice, 2484 McKee Road, Dover DE 19904, 302-678-1452 (1C)

Elliott, Kristi, 175 Emily Dr., Salisbury MD 21804, 410-548-1854 (4d)

Eisey, R. Laurence, 20385 Red Hill Lane, Nanticoke MD 21840, 410-534-9646 (7)

Evans, David, 388 Clark Farm Rd, Smyrna DE 19977, 302-653-6900 (7)

Everett, Faye, 10430 Big Stone Rd, Millington MD 21651, 410-928-3836 (3) (7A) (17)

Everline, Louis P., 2869 Matts Road, Seaford DE 19973, 302-629-8597 (3) (7A) (17)

Faulkner, Joseph, 2 Bay Drive, Lewes DE 19958, 302-945-8414 (9)

Field, Tom, 26850 Crooked Oak Lane, Hebron MD 21830, 410-742-0043 (16) (18)

Fields, Fa, 106 Old Point Rd, Wilmington DE 19803, 302-252-6296 (4) (4a)

Finger Wright, Dolores, 27 Heritage Road, Dover DE 19904, 302-674-5174 (5Ca)

Foraker, Victoria, 19 Canterbury Ct., Chesapeake City MD 21915, 410-885-5086 (2d)

Forrest, Darla, 801 Dixon Dr., Stevensville MD 21666, 410-643-8503 (3)

Fort, Terry, 11632 Back Street, Whaleyville MD 21872, 410-641-4758 (17)

Found, Don, 10157 Beach Hwy, Greenwood DE 19950, 302-349-5113 (7B)

Fountain, Mattie, PO Box 633, St Michaels MD 21663, 410-745-2182 (15) (17)

Freeman, Inez, PO Box 924, St Michaels MD 21663, 410-745-3357 (7Ac)

Gaines, Brenda O., 105 Glenwood Ave., Easton MD 21601, H: 410-763-7613; W: 302-674-2626 (15)

Gaines, John, 2771 McKee Road, Dover DE 19904, 302-734-8991 (1C)

Gaither, Verlie, 624 Old Porter Rd, Bear DE 19701, 302-834-3064 (6G)

Gallion, Keith, 476 Greenwood Dr., Wilmington DE 19809, 302-633-6156 (4d)

George, Elizabeth, PO Box 991, Easton MD 21601, 410-673-1955 (7Ac)

Gibbs, Kaitlynn, 26329 Portside Lane, Millsboro DE 19966, 302-945-5583 (7Aa)

Gibbs, LaTasha, 14945 Staytonville Rd, Lincoln DE 19960, 302-424-4253 (7Aa) (7B)

Gibbs, Lesleigh, 26329 Portside Lane, Millsboro DE 19966, 302-945-5583 (7Aa)

Glenn, Christine, 307 Mimosa Drive, Dover DE 19904, 302-674-4891 (4d)

Goldberg, Barney, 26637 Carlisle Dr., Millsboro DE 19966, 302-934-7007 (17)

Gooch, Betty, 603 Mulberry Street, Milton DE 19968, 302-684-3390 (4d) (6G) (6L) (7) (7A) (7B) (17)

Gooch, Ralph, 603 Mulberry Street, Milton DE 19968, 302-684-3390 (7E)
 Goodwin, Kevin, 440 Haystack Drive, Newark DE 19711, 302-453-1169 (2) (6B) (6L) (7)
 Govatos, Albert, 4596 Whiteysburg Rd, Harrington DE 19952, 302-398-3962 (7Ab) (17)
 Graham, Linda, PO Box 66, Denton MD 21629, 410-479-3864 (18)
 Green, Dot, 123 Teel Circle, Ocean Pines MD 21811, 410-208-1101 (19)
 Greenwell, Nancy, 9071 Riverside Dr., Seaford DE 19973, 302-629-5522 (6G)

 Halberstadt, John D., 204 Falcon Dr., Kennett Square PA 19348, 207-479-5347 (6F) (6I)
 Hamilton, Lorraine, 19 Meadowview Ct., Magnolia DE 19962, 302-284-2865 (5Ca)
 Harbaugh, Doug, 30905 Sandy Ridge Dr., Lewes DE 19958, 302-945-4008 (3)
 Hardy, Phyllis, PO Box 1498, Salisbury MD 21802, 410-742-1575 (17)
 Harris, Boe, 921 Atlanta Circle, Seaford DE 19973, 302-628-1547 (1) (1B) (1C)
 Harris, Claudia, 14945 Staytonville Rd, Lincoln DE 19960, 302-424-4253; 302-670-2962 (7Aa)
 Harris, Ken, 407 Camden Ave., Salisbury MD 21801, 410-749-0096 (3a) (17)
 Hartenstein, Judith, 114 Tennessee Avenue, Newport DE 19804, 302-994-8630 (4c)
 Hartzell, Paula, 913 Wilson Rd, Wilmington DE 19803, 302-477-0910; 800-336-6152 (4a) (7)
 Hawkins, Antoinette, 227 Casper Way, Middletown DE 19709, 302-378-6275 (6H)
 Hawkins, Kathleen, 511 Owens Brooke Dr., Smyrna DE 19977, H: 302-653-8898; 302-736-7741 (4d) (6) (6I)
 Headley, Michael, 17480 Sweetgum Road, Milford DE 19963, 302-531-5068 (3)
 Hearn, Rowland, 10 Wordsworth Dr., Wilmington DE 19808, 302-994-2036 (9)
 Helms, Mary, 22 Bayberry Lane, Rehoboth DE 19971, 302-226-2389 (16)
 Hendricks, Franklin W., 5732 Milford Harrington Highway, Harrington DE 19952, 302-398-4619 (17)
 Hewitt, Wesley, 213 Garnet St., Carney's Point NJ 08069, 856-381-8224 (2c)
 Hexter, Aracily, 6 Canvasback Ct., Ocean Pines MD 21811, 410-641-7463 (19)
 Higgins, Ruth, 5501 Drummer Dr., Preston MD 21655, 410-673-2048 (6G) (14) (17)
 Hill, William, 30 Betrand Drive, Dover DE 19904, 302-734-9712 (14)
 Hinderliter, Shane, 139 N. State St. Dover DE 19901, 302-674-2626 (4d) (5Ca) (7) (7A) (7Aa)
 Hines, Maschell, PO Box 233, Hurlock MD 21643, 410-476-4588 (5A) (15) (17)
 Hobbs, Lynn, 180 Jarrell Road, Felton DE 19943, 302-398-3620 (9)
 Hoffman, Gil, 173 Symphony Way, Centreville MD 21617, 410-758-3519 (1A) (2) (5Aa) (7)
 Hollingsworth, Berlin, 13 Taylor Drive, Dover DE 19904, 302-734-5211 (5Ca)
 Hollingsworth, Reba, 13 Taylor Drive, Dover DE 19904, 302-734-5211 (5Ca)
 Hollis, James, 3838 Rumsey Dr., Unit 4, Trappe MD 21673, 410-476-3788 (19)
 Holloway, Robin, 26308 Kensington Lane, Salisbury MD 21801, 410-749-0577 (5A)
 Holmes, Doug, 1301 Bennett Point Rd, Queenstown MD 21658, 410-758-2213 (2c)
 Holmes, Lila, 1301 Bennett Point Rd, Queenstown MD 21658, 410-758-2213 (2c)
 Hood, Janet, 1765 Dividing Creek Road, Pocomoke City MD 21851, 410-957-0960 (16) (18)
 Hopkins, Ralph (Tom), 924 Loch Raven Rd, Salisbury MD 21804, 410-749-1803 (17)
 Horsey, Agnes, 29808 Fairmount Rd, Westover MD 21871, 410-651-2603 (7B)
 Howard, Jerald, 707 Seabury Avenue, Milford DE 19963, 302-422-0838 (7Da) (12) (17)
 Howard, Rosemary, 28610 Ocean Gateway, Salisbury MD 21801, 410-742-8524 (17)
 Hughes, Pat, PO Box 752, Chestertown MD 21620, 410-778-9612 (3)
 Huston, Richard, 4700 Stein Highway, Seaford DE 19973, 302-629-8778 (3) (17)

 Ingalls, Judith, 818 Causez Avenue, Claymont DE 19703, 302-798-2958 (2c)

 Jackson, John, 213 Apache Court, Newark DE 19702, 302-366-1538 (14) (17)
 Jackson, Shirley, 702 Rigby Ave. Cambridge MD 21613, 410-228-5499 (9)
 Jacobs, Stephen, 32 Winchester Dr., Ocean View DE 19970, 302-841-7267 (7Aa)
 Jacqueline, Preston, PO Box 328, Rock Hall MD 21661, 410-639-7378 (6F)
 Jaffray, Patricia, 61 Upland Avenue, Dover DE 19901, 302-734-8844 (3a)
 Jarmon, William, 14306 Jarvis Avenue, Apt 207, Ocean City MD 21842, 410-250-1903 (3)
 Jennelly, Sharon, 2313 Concord Pike, Wilmington DE 19803, 302-478-2575 ext 18 (4) (4a)
 Johnson, Alvin, 421 South Bank Rd, Landenberg PA 19350, 610-274-0315 (6G)
 Johnson, Anthony, 190 Fairway Cir, Smyrna DE 19977, H: 302-659-5301; W: 302-376-0283 (6I)
 Johnson, Deangelo, 307 Autumn Ridge Dr, Hebron MD 21830, H: 410-341-4410; W: 410-749-1099 (7A) (7Ab) (15)
 (17)
 Johnson, Patricia, 8 Cossart Manor Rd, Chadds Ford PA 19317, 610-388-3277 (16)
 Johnson, Peggy, 8976 Executive Club Dr., Delmar MD 21875, 410-896-2369 (17)
 Johnson, Wesley, 66 Hill Crest Lane, North East MD 21901, 410-287-6459 (7Aa)
 Johnston, Chris, 709 Reynolds Drive, Stevensville MD 21666, 410-604-3333 (3)
 Johnston, Jeff, 709 Reynolds Drive, Stevensville MD 21666, 410-604-3333 (3)
 Johnston, William N., Wesley College, 120 N. State St, Dover DE 19901, 302-736-2364 (5B) (9) (12)
 Jones, David J., 2 Ricci Lane, Newark DE 19702, H: 302-454-7195; W: 302-393-9377 (15)
 Jones, Geraldine J., 368 Post Blvd, Dover DE 19904, 302-736-6491 (6E)
 Jones, William F., 10112 Godspeed Dr., Ocean City MD 21842, H: 410-213-7337; W: 410-213-0202 (2d)

 Kelchner, Jeff, PO Box 322, Bishopville MD 21813, 410-352-5065 (5Aa)

Kelly, Barbara, 909 Hancock Street, Salisbury MD 21804, H: 440-546-6965; W: 410-749-3331 (1C)
 Kendall, Arthur, 21178 Sharp Street, Rock Hall MD 21661, 410-693-2711 (7B)
 Kilgoe, Fred, 9212 Easter Lane, Seaford DE 19973, 302-629-5695 (15)
 Knettler, Denise Scoles, 4365 Telegraph Rd, Elkton MD 21921, 443-907-2224; 410-398-1897 (7C)
 Kreck, David, 5616 Ryans Run Rd, East New Market MD 21631, 410-221-1969 (2b)

Laing, Kathryn, 201 Tilghman Neck Rd, Centreville MD 21617, 410-758-6939 (4d)
 Laird, Robert, 11986 Sherree Lane, Princess Anne, MD 21853, H: 410-651-0814; W: 410-621-7587 (17)
 Lammy, Jera, 6052 Center Rd, Dover DE 19901, 302-270-4335 (7Aa)
 Landing, Alfred (Buddy), 136 Bookers Wharf Road, Centreville MD 21617, 410-556-6900 (4d)
 Lassiter, Michael, 22326 Pine Haven Rd, Lincoln DE 19960, 302-236-7600 (2a) (3) (17)
 Lecates, James, 119 Stalon St., Fruitland MD 21826, 410-749-9204 (7B)
 Lecates, Joyce, 119 Stalon St., Fruitland MD 21826, 410-748-9204 (17)
 Lewis, Don, PO Box 158, Milford DE 19963, 302-422-0267 (19)
 Lewis, Tita, PO Box 158, Milford DE 19963, 302-422-0267 (19)
 Lewis, W. Cassius, 170 Stonewater Way, Dover DE 19904, 302-674-0125 (5Ca)
 Livingston, Pearl, 2720 West Fourth St, Wilmington DE 19805, 302-656-4818 (3a)
 Loomis, Allen E., 159 Middlecroft Road, Elkton MD 21921, H: 410-398-6319; W: 410-287-5277 (5Cd) (7Ab)
 Lovelace, Darlene, 23876 Holfinger Lane, Ridgely MD 21660, 410-634-2499 (17)

MacLennan, Penny, 30890 Elm Drive, Lewes DE 19958, 302-644-4856 (2d)
 Marrero, Elizabeth, 810 Cornstalk Drive, New Castle DE 19720, 302-836-0440 (1) (1A) (4d) (19)
 McCabe, Russell, 18016 Gravel Hill Rd, Milton DE 19968, 302-744-5049 (9)
 McClung, Luray, 24309 Wiley Branch Rd, Millsboro DE 19966, 302-934-8560 (3) (4) (4c) (7A) (7B)
 McDowell, Dennis, 812 Hilltop Road, Newark DE 19711, 302-737-4061 (6) (6H)
 McElvey, Kay, 314 Pine Street, Hurlock MD 21643, 410-943-3149 (9)
 McMillan, Arthur, 411 Joshua Lane, Middletown DE 19709, 302-378-0502 (6B) (6I)
 McQueeney, Robert, 8772 New Hope Road, Willards MD 21874, 410-835-8801 (7Ab) (15) (17)
 Mervine, Marlene, 20204 Collins Mill Dr., Bridgeville DE 19933, 302-337-8847 (9)
 Messick, L. Allen, 20770 Bucks Branch Road, Seaford DE 19973, 302-629-8210 (3) (17)
 Michaels, Dawn, 75 Yoemans Tale Ln, Felton DE 19943, 302-284-8099 (7Aa)
 Michaels, Steven, 75 Yoemans Tale Ln, Felton DE 19943, 302-284-8099 (7Aa)
 Middleton, William, 27341 Patriot Drive, Salisbury MD 21801, 410-742-7669 (6F)
 Milbury-Steen, Sally, 1304 N. Rodney St, Wilmington DE 19806, 302-656-2721 (1)
 Miller, Paul, 202 W. Franklin Ave., New Castle DE 19720, 302-328-7654 (14)
 Mills, Mason, 35964 Estella St., Millville DE 19970, 302-245-0806 (7Aa)
 Mitchell, Edward, PO Box 557, Hebron MD 21830, 443-742-7182 (3)
 Mitchell, Linda, 521 Hazelwood Dr., Easton MD 21601, 410-310-4705 (2d)
 Molock, Vonica, 4656 Fork Neck Rd, Vienna, MD 21869, 410-221-1577 (7C)
 Montgomery, Ed, 12630 Whisper Trace Dr, Ocean City MD 21842, 410-213-7597 (5A)
 Moon, Sunnie, 4824 Kennett Pike Wilmington DE 19807, 302-427-8880 (6F) (6H)
 Moore, Paul E., 9663 W. Jewel St., Delmar DE 19940, 302-846-3948 (3)
 Moreland, Elaine A., 139 N. State St, Dover DE 19901, 302-674-2626 ext 16 (6) (6B) (6C) (6D) (7) (7D) (7Da) (18)
 Morgan, Karen, PO Box 129, Chesapeake City MD 21915, H: 410-275-2302; W: 302-448-1450 (2c)
 Morris, James, 1220 Johnson Road, Salisbury MD 21804, 410-742-4059 (9)
 Morris, Thomas, 811 S. Dupont Blvd, Milford DE 19963, 302-422-5069 (7B)
 Morton, Judith, 2300 Riddle Ave, #201, Wilmington DE 19806, H: 302-425-5222; W: 302-652-3965 (1) (5A)
 Moyer, Dorothy, 487 Osbourne Lane, Dover DE 19904, 302-734-2054 (3) (3a)
 Murray, Charles E., PO Box 234, Wye Mills MD 21679, 410-827-7058 (17)
 Murray, Doris, 3 Chestnut Dr, Elkton MD 21921, 410-398-0374 (17)

Neal, Sandra, 17502 Shady Rd, Lewes DE 19958, 302-645-7173 (7) (7B)
 Nichols, Francis, 108 Stoney Drive, Dover DE 19904, 302-735-5522 (16)
 Nichols, Regina E., PO Box 307, Hurlock MD 21643, 410-943-1522 (7Ac)
 Nuwer, Donna, PO Box 267, Hurlock MD 21643, 410-943-8520 (16)

Obenshain, Doris, PO Box 577, Cecilton MD 21913, H: 410-275-8094; W: 302-448-1450 (2c)
 O'Brien, Jacqueline, 1213 Deer Antler Rd, Clayton DE 19938, 302-270-1056 (2d) (7Aa)
 O'Brien, Shannon, 1213 Deer Antler Rd, Clayton DE 19938, 302-270-4639 (7Aa)
 O'Day, R. Jackson, 39821 Dukes Rd, Bethany Beach DE 19930, 302-539-9253 (6B) (6I)
 Ogilby, Sarah, 136 Clifford Rd, Wilmington DE 19805, 302-998-6334 (3)
 Olivo, Eddie, 138 Alton Ave, Clayton DE 19938, 302-223-1651 (1A) (4d) (19)
 Onwu, Jackie, 120 Sweetgum Dr., Dover DE 19904, H: 302-734-4232; W: 302-857-7222 (2) (2c) (5) (5Ca)
 Oppenheimer, John, PUMH, Inc, 726 Loveville Rd, Suite 3000, Hockessin DE 19707, 302-235-6800 (6)

Palmer, Alice, PO Box 724 SL Michaels MD 21663, 410-745-9410 (4c)
 Palmer, Denise, 29544 Goltion Dr., Easton MD 21601, 410-822-4945 (7E)
 Palmer, Doris, 553 Plymouth Rd, Felton DE 19943, 302-284-9542 (1D)

Palmer, Leonard, 29544 Gollton Dr., Easton MD 21601, 410-822-4945 (7E)
 Parker, Carlton, 22 E. Shakespeare Dr, Middletown DE 19709, 302-449-2683 (6L) (7C)
 Parker, Erica, 14422 Woodbridge Rd, Greenwood DE 19950, 302-349-5655 (7Aa)
 Parks, Frank, 5 Tidewater Dr., Seaford DE 19973, 302-329-7711 (17)
 Passwater, Myriam, 11-17 Manklin Meadows Ln, Berlin MD 21811, 410-208-2550 (19)
 Pauls, Geraldine, PO Box 157, Chestertown MD 21620, 410-778-2043 (17)
 Pelham, Lawrence, 10 N. Colts Neck Way, Hockessin DE 19707, 302-239-6430 (16)
 Phalen, Henry, 507 Reed Rd, Milford DE 19963, 302-424-8483 (7Aa)
 Phillips, Gail, 120 Holly Oak Dr, Seaford DE 19973, 302-629-6005 (3) (17)
 Phoenix, Carlene, 108 N. Park, Easton MD 21601, 410-822-9045 (17)
 Pinder, Delores, 305 Perry St, St. Michaels MD 21663, 410-745-3399, 410-258-9085 (7Ac) (7B) (17) (18)
 Pinder, Vernetter, 3938 Ocean Gateway, Linkwood MD 21835, 410-228-8279 (18)
 Pinkett, Tonya, PO Box 1027 Hurlock MD 21643, 410-376-7301 (3) (7C)
 Pollard, Tanya, 4 Blue Ridge Blvd, Newark DE 19702, H: 302-454-1888, W: 302-761-6355 (16) (19)
 Pope, Margaret, 8911 Millard Long Rd, Westover MD 21871, 410-651-4403 (1D)
 Prentice, Katelynn, 312 E. Cecil Ave, North East MD 21901, 410-287-1445 (7Aa)
 Prentice, Malinda, 312 E. Cecil Ave, North East MD 21901, 410-287-1445; 410-907-4428 (7Aa)
 Pruett, Margie, 215 Oakmont Drive, Dover DE 19904, 302-736-1115 (18)
 Pruitt, Glen C., 23509 Oak Street East, Lewes DE 19958, 302-562-2553 (1)

Rainford, Sharon, 242 Rice Drive, Bear DE 19701, 302-284-9277 (3)
 Redstone, Chuck, 120 Bohemian Dr. Middletown DE 19709, 302-378-7479 (16)
 Reed, Karen, 100 Peachblossom Rd, Easton MD 21601, 410-822-0001 (15)
 Reese, Aaliyah, 18787 Reese Lane, Lewes DE 19958, 302-645-1788 (7Aa)
 Reeves, Valerie, 12 Woods Circle, Ocean View DE 19970, 302-539-8212 (6G)
 Rhoades, Walter (Dusty), 1805 Chester Drive, Chester MD 21619, 410-643-5224 (3)
 Ricker, Arthur, 605 John's Road, Smyrna DE 19977, 302-653-4497 (6B) (6I)
 Rider, Jr., Robert, PO Box 397, Bridgeville DE 19933, 302-337-3731 (6B)
 Riley, Shirley E., 26 Meadow Garden Lane, Dover DE 19904, 302-736-1767 (5Ca)
 Roach, Alma, 22184 Melson Rd, Georgetown DE 19947, 302-856-4912 (15)
 Rodney, Gwen, PO Box 115, Chestertown MD 21620, 410-778-1720 (3)
 Ross, Lawrence, PO Box 331, Cecilton MD 21913, 410-275-1292 (17)
 Rossiter, Charles E., 59 Sycamore Tree Cir, Newark DE 19702, H: 302-894-1768; W: 302-368-5250 (3) (7A) (7B) (17)
 Rottina, Mike, 534 Whispering Trail, Middletown DE 19709, 302-378-1686 (16)
 Rutt, Barbara, 724 North Shore, Milford DE 19963, 302-424-0244 (15)
 Rutt, David N., 122 W. Market Street, Georgetown DE 19947, 302-856-9568

Samans, Carl, PO Box 516, Cecilton MD 21913, 410-275-0090; 410-708-8243 (3) (7Aa)
 Sammons, Alfred O., 142 Dodge Dr, Smyrna DE 19977, 302-653-5505 (1C)
 Sammons, JoAnne, 142 Dodge Dr, Smyrna DE 19977, 302-653-5505 (1C)
 Sammons, Randy, 10429 Gravelly Creek Lane, Seaford DE 19973, 302-629-4086 (3) (17)
 Sampson, Pat, 28371 Ocean Gateway, Salisbury MD 21801, 410-543-9076 (16)
 Saroukos, Garry, 25 Woodburn Avenue, Dover DE 19904, 302-677-0759 (16)
 Schrock, Randy, 6893 Elmo Dryden Road, Westover MD 21871, 410-957-0232 (3)
 Scott, James M., 920 Townsend Blvd, Dover DE 19901, 302-678-8144 (7Ab)
 Secary, Dianne, 710 Clobber Hill Rd., Church Hill MD 21623, 410-536-6415 (3)
 Secary, Lou, 710 Clobber Hill Rd., Church Hill MD 21623, 410-556-6415 (3)
 Sherwood, Debra, 1504 Sylvan Circle, Salisbury MD 21804, 410-742-9803 (3) (7C)
 Shitama, Megan, 110 Basin Road, Earleville MD 21919, 410-275-1786 (2)
 Shockley, Edith, 6905 Scotland Rd, Snow Hill MD 21863, 410-632-2474 (3)
 Shoemaker, Jr., Robert, 1800 East Lancaster Ave., Paoli PA 19301, 610-296-9932 (11)
 Showell, Regina, 11816 Campbelltown Rd, Bishopville MD 21813, 410-352-9991 (7Ac)
 Simmons, Maurice, 100 West 10th Street, Ste 701, Wilmington DE 19801, W: 302-225-5627 (1)
 Simpson, Paula, 19285 Holland Glade Rd, Rehoboth Beach DE 19971, W: 302-227-7743 (5A)
 Sims-Wilson, Martha, 1101 Whiteoak Rd, Dover DE 19901, 302-734-2068 (5Ca)
 Sipos, Joseph, 217 Marina Drive, Lewes DE 19958, 302-645-1310 (7Ab)
 Smith, Caitlin, 340 Shawn Rd, Centreville MD 21617, 410-758-2227 (7Aa)
 Smith, Dolly, 10971 Garland Rd, Denton MD 21629, 410-820-8725 (17)
 Smith, Jessie, 7971 Bowlend Road, Pocomoke City MD 21851, 410-957-3320 (9)
 Smith, Joseph, 10971 Garland Rd, Denton MD 21629, 410-820-8725 (14) (18)
 Snyder, Denise, 25382 Oak Dr., Millsboro DE 19966, 302-934-8655 (6G) (7Ac) (17)
 Sparks, Darrell C., 241 Pennwood Street, Newark DE 197113, 302-383-3499 (5Cd)
 Spence, Beatrice, 101 Ennis Lane, Berlin MD 21811, 410-641-4810 (3)
 Spronson, Tish, 111 Sprotsman's Hall Road, Queenstown MD 21658, 410-827-0432 (14)
 Stanford, Ronald, 31003 Baptist Rd, Cordova MD 21625, 410-820-1235 (16)
 Steiner, Edward, PO Box 293, Milford DE 19963, H: 302-422-1853; W: 302-422-4519 (7) (7D) (11)
 Stephenson, Phil, 205 Hall Dr, Salisbury MD 21804, 410-742-2055 (14)

Sterling, Jackie, 23 Londonderry Dr, Easton MD 21601, 410-822-0403 (6G)
 Stevens, Carol, 5303 Christiana Meadows, Bear DE 19701, 443-794-6499 (1)
 Stevens, Mary, PO Box 733, Fruitland MD 21825, 410-548-7135 (7)
 Stewart, Alice, PO Box 86, Still Pond MD 21667, 410-348-2458 (1D)
 Stewart, Betty, 1106 Pine St., Delmar MD 21895, 410-896-3010 (7Ac) (15) (17)
 Stone, Lorena, 269 Oyster Shell Cove, Bethany Beach DE 19939, H: 302-537-0170; W: 302-736-2558 (6J)
 Streett, Allen, 8 Greenbridge Dr., Newark DE 19713, 302-731-8199 (1) (7D) (15) (17)
 Strickland, Connie, 519 Woodsedge Rd, Dover DE 19904, 302-678-0685 (15)
 Sulitzky, Florence, 14 Devon Lane, Lewes DE 19958, 302-645-6613 (17)
 Taylor, Charles, 245 Greenville Road, Harrington DE 19952, 302-398-8814 (3) (7Ab) (17)
 Taylor, Evelyn, PO Box 64, Greensboro MD 21639, 410-482-6818 (17)
 Taylor, Ruth, 309 MacArthur Blvd, Dover DE 19901, H: 302-736-1640; W: 302-739-4901 (5Ca)
 Thomas, Jerry, 109 Calvary Ct, Centreville MD 21617, 410-749-2144 (5A)
 Thompson, Ray, 427 Pinehurst Ave., Salisbury MD 21801, 410-749-2997 (5Cb)
 Tilghman, J. Thomas, PO Box 1024, Princess Anne MD 21853, 410-651-9512 (5Cc)
 Todd, Karen, 244 Lewes Drive, Laurel DE 19956, 302-875-7399 (16)
 Toomey, Clifton, 36003 Burbage Rd, Frankford DE 19945, 302-539-9075 (1B) (3) (17)
 Toomey, Everett C., 28437 Lakeside Lane, Millsboro DE 19966, 302-934-9250 (15)
 Townsend-Brice, Diane, PO Box 2862, Easton MD 21601, 410-822-9416 (14) (17)
 Tryon, Phyllis, 2641 Cecil Dr., Chester MD 21619, 410-643-5543 (3)
 Tulloch, Julia, 475 Riverside Dr., Room 1501, New York NY 10115, (7Ac)
 Turner, Edzel, 5706 Poplar Lane, Royal Oak MD 21662, 410-745-9472 (1) (14)
 Turner, Sr., Thomas R., 33196 Shockley Rd, Laurel DE 19956, 302-875-4995 (17)
 Usilton, Lisa, 11808 Augustine Herman Highway, Kennedyville MD 1645, 410-348-5434 (3)
 Van Der Wall, Marie, 4 Malvern Ct., Wilmington DE 19810, 302-478-1033 (2) (2c) (2d) (7)
 Vandegriff, Roger, 5819 Penny Lane, Salisbury MD 21801, 410-546-0489 (6F) (6I)
 VanSant, Levin, 2445 Paradise Alley Rd, Felton DE 19943, 302-284-3008 (2a) (3) (7) (7A) (7Ab) (7B) (7Da) (15) (17) (18) (19)
 VanSant, Nancy, 2445 Paradise Alley Rd, Felton DE 19943, 302-284-3008 (6E)
 Verma, David, 555 N. State St, Dover DE 19901, 302-674-0508 (3a)
 Walker, Janet, 7190 Airport Road, Laurel DE 19956, 302-875-7677 (19)
 Wall, Paut, 12528 Fleetway Drive, Ocean City MD 21842, 410-213-2804 (6L)
 Wallace, Will, 32 Big Mill Branch Rd, Seaford DE 19973, 302-628-2593 (6G)
 Walls-Culotta, Sandra, 6 E. Clarke Ave., Milford DE 19963, 302-422-9303 (10)
 Walton, Janal, 3839 Old Post Rd, Salisbury MD 21804, 410-860-0184 (5Cb)
 Warren, Linette, 139 N. State St, Dover DE 19901, 302-674-2626 ext 13 (6K)
 Waters, James, 4341 Market St., Snow Hill MD 21863, 410-632-0705 (7Ab)
 Waters, Oliver, 1325 Aspen Dr, Salisbury MD 21804, 410-745-0842 (7D) (7E) (16) (18)
 Waters, Roger, 3115 Johnson Rd, Pocomoke, MD 21851, 410-957-1096 (6F)
 Weaver, Jeff, 22 Ruth Road, Wilmington DE 19805, 302-996-9194 (15)
 Webb, Connie, 30363 Iron Branch Rd, Dagsboro DE 19939, 302-732-9643 (2a)
 Webb, Darlene T., 1612 W. 10th St, Wilmington DE 19805, 302-654-3013 (1) (6D) (6E) (7E) (17)
 Webb, Lonnie, 2 Henderson Hill Rd, Newark DE 19711, H: 302-266-0211 W: 302-218-3710 (4d)
 Webster, Darlene, 12062 Jeffrey Lane, Princess Anne MD 21853, 410-651-1788 (3) (15) (17)
 Welch, Sally, 313 Beverly Place, Wilmington DE 19801, 302-784-6768 (4d)
 Westbrook, Jr., William E., 813 Devon Dr., Newark DE 19711, H: 302-738-2197; W: 302-674-2626 (2c) (4d) (6) (6E) (6F) (6G) (6H) (6I) (6K) (7) (7D) (9) (11)
 Wheatley, Robert C., 123 Lake Drive, Laurel DE 19956, W: 302-846-2100; 302-841-9320 (6B)
 Wheedleton, Betty, 8911 High Banks Rd, Easton MD 21601, 410-822-0988 (17)
 White, Isaacs, 11681 Norris Twilery Rd, Mardeia Springs MD 21837, H: 410-822-0933; 410-546-2831 (6E)
 Whitehead, Andrew, 54 Valley Forge Dr., Milford DE
 Whitehead, Michael, 54 Valley Forge Dr, Milford DE
 Whitney, Patricia A., 509 Railroad Avenue,
 Whittington, H. DeWayne, PO Box 42, Mar
 Wien, Natalie, 36225 Purnell Crossing Rd,
 Wiggins, Norman A., 8 Faith Circle, Newark DE 19
 Williams, Greg, PO Box 654, Rehoboth Beach DE 19971, 30
 Willis, Jen, PO Box 357, Rock Hall MD 21661, 443-480-2501
 Willis, Jonathan, 3868 Kenton Rd, Dover DE 19904, 302-734
 Willis, Shelia, 315 Weiner Avenue, Harrington DE 19952, 302
 Wilson, Annie, 26750 Big Woods Rd, Worton MD 21678, 410-
 Wilson, Katrina, 605 North Street, Milford DE 19963, 302-422-205

Winchester, Horace, 305 Sagefield Rd, Sudlersville MD 21668, 410-438-3431 (6D)
Winder, Deborah, 6878 Lois Avenue, Salisbury MD 21804, 410-726-0928 (16) (18)
Woodall, John, 27776 Devon Dr, Millsboro DE 19966, 302-344-6739 (17)
Workman, C. Elliott, 954 Turtle Drive, Bethany Beach DE 19930, 302-537-5893 (2)
Wright, Bernadette, PO Box 22, Chester MD 21619, 410-643-2652 (3)
Wright, Odette, 33342 Sharkey's Lane, Millsboro DE 19966, 302-945-2930 (1C) (7B) (7E) (9)

Yarnall, Ray, 92 Augusta Dr., Elkton MD 21921, 410-398-8003 (4d)
Younger, Yvonne, 702 West 39th St, Wilmington DE 19802, H: 302-784-2928; W: 302-429-1322 (2a) (7A) (7Ab)
(15) (17)

D. ROLL OF CONFERENCE MEMBERS

Chronological Roll of Ordained Clergy

Ordained ministers are listed by classes based on the year of admission into probationary membership

1939	DAVID WILLIAM BAKER, SR.	1962	KENDALL KANE MCCABE
		1962	DALE ROSS PRUETT
1941	RAYMOND JERVIS COOKE	1962	HAROLD PRESTON SPEDDEN
		1962	SIMON NATHANIEL STUBBS
1943	CURTIS WARREN SMITH		
		1963	DALLAS MARSHALL BEALL
1945	WILLIAM DAVIDSON GEOGHEGAN	1963	FREDERICK MARTIN BRUNER
1945	WILLIAM MOSES TASCO	1963	WILLIAM THOMAS CARTER
1945	CHARLES LUTHER WILLIS	1963	CONRAD MAURICE COHEN
		1963	ROBERT GRANVILLE KELLY
1948	GERALD ARTHUR FOSTER	1963	JERROLD W. KNOTTS
		1963	IKE FRANKLIN LEDGER
1949	EARL T. COGAN	1963	WILLIAM THEODORE SWAGER
1949	WILLIAM HEMPHILL, JR.	1963	DANIEL EDWARD WALKER
1949	RICHARD CHRISTOPHER STAZESKY		
		1964	RONALD DYSON
1950	J. THOMAS CHURN		
1950	HOWARD ERNEST EVANS	1965	JOHN FRANCIS HOLDEN
1950	WILLIAM BENJAMIN HITCHENS	1965	CHARLES MILTON MOYER
		1965	BUFORD EUGENE PAINTER
1951	DONALD OTIS CLENDANIEL, SR.		
1951	WILLARD LAFFERTY ROBINSON, JR.	1966	RONALD PAUL ARMS
		1966	JAMES TUDOR SEYMOUR
1952	PHILLIP CHARLES BOSSERMAN	1966	ROBERT W. STARRETT
1953	CHARLES EDWARD COVINGTON, SR.	1967	EARL LEROY MAGILL
1953	GEORGE WAYNE CUFF	1967	GARRY OTIS PARKER
1953	HAROLD EDWARD WALTON		
		1968	GARNET KIM GILSON
1954	EDWARD REED WILKINS	1968	BONNIE JONES-GOLDSTEIN
		1968	PAUL THOMAS MCKELVEY
1956	SEONG KI BAIK	1968	HAROLD ESTON OWENS
1956	CHARLES RICHARD COX		
1956	WILLIAM DORE	1969	WILLIAM MILES FITZHUGH, JR.
1956	HOWARD LEE GORDY, JR.	1969	ROBERT DENNIS HOWELL
1956	CLARENCE HALE HAYS	1969	DOUGLAS MILTON RIDLEY
1956	WILLIAM DANIEL RICH		
1956	JOHN WILLIAM SIMPERS, JR.	1970	BRUCE EDWARD COOKE
1956	KYLE NEWTON SMITH	1970	LLOYD ROWLAND FOARD
1956	JOSEPH GORDON STAPLETON	1970	HENRY STERLING GREEN
		1970	ROBERT LEE HARRIS
1957	RUDOLPH DA SILVA GARNES	1970	DAVID HEISTAND
1957	GEORGE CLINTON GODFREY	1970	JOSEPH K. OSSEI-AKOANNOR
1957	FREDERICK CHARLES SEYFERT JR.	1970	JOHN RONALD OWENS
1957	OLIN J. SHOCKLEY, JR.	1970	JOHN WILLIAM VAN TINE
		1970	JAMES PAUL WALZ
1958	RALPH ANDREW ELLIS, JR.		
1958	ROMIE HOLLINGSWORTH PAYNE, JR.	1971	JOHN MICHAEL DUNNACK
1958	LAWRENCE ELMER STATON	1971	RAY FRANCIS GRAHAM
1958	ROBERT O'KELLEY WALLACE	1971	PHILIP CHARLES LAWTON
		1971	NORMAN LAWRENCE POULTNEY
1959	THEODORE EDWIN ELSER	1971	JOHN EDWIN TAYLOR
1959	DONALD JAMES HURST	1971	GARY STUART TULAK
1959	JAMES RAY MORGAN	1971	ROBERT LEWIS WARNER
1959	DAVID GEORGE PAUL		
1959	CLEDUS JACKSON ROBINSON		
		1972	GLENN PAUL CATLEY
1960	CHARLES DOUGLAS BURGE	1972	SAMUEL WILLARD CROSSAN, III
1960	THOMAS CRAWFORD SHORT	1972	THOMAS P. DONNACHIE, III
1960	LAURENCE HULL STOOKEY	1972	THOMAS WOODROW HURLEY
		1972	HAIG SAHAG MEDZARENTZ
1961	RONALD WARREN BERGMAN		
1961	EVERETT CAHALL ISAACS	1973	E. VICTOR ACQUAAH-HARRISON
1961	HARREL W. PITSENBARGER	1973	JONATHAN EDWIN BAKER
		1973	KENNETH WAYNE GRIER
1961	JOHN THOMAS RANDOLPH	1973	GARY LEE MOORE
1961	CHARLES EDWARD STRICKLER	1973	DALE LYNN VROMAN

1974	JAMES MAURICE CALDWELL	1984	PAUL ALVIN OWENS
1974	DONALD EUGENE HAMILTON	1984	WILLIAM RANDOLPH PAGE, SR.
1974	GREG WAYNE HILL	1984	JOHN IRVIN PENN
1974	VERNON LEE SCHMID		
1974	WILLIAM TRAVIS STERLING, JR.	1985	M. JANE AYERS
1974	ALFRED ELWOOD TAYLOR	1985	PAUL CRAIG BENNETT
1974	ELLSWORTH PRICE WOODRUFF	1985	CARROLL FIELDS
		1985	JOSEPH ALVIN HENRY, SR.
1975	HERVEY WARD GREER	1985	C. KAREN COVEY MOORE
1975	ROBERT P. HALL	1985	LEHMAN ROBERT TOMLIN, JR.
1975	JOHN FRANKLIN MITCHELL		
		1986	BARRY DOUGLAS STEINER BALL
1976	JOSEPH GLENN BURRIS	1986	SANDRA LYNN STEINER BALL
1976	KEVIN ERNEST ENGLISH	1986	RANDALL JAMES BOOTH
1976	JAMES BROCKWAY JONES	1986	KAREN FRANCES BUNNELL
1976	GONZALEE MATTHEWS	1986	PATTI FRANCES COLLETT
1976	MARLENE LOUISE WALTERS	1986	THEODORE ERIC DAY
		1986	JAMES COURTNEY FALTOT
1977	ELEANOR KENDALL-DASCH	1986	ELEANOR NASH LAWS
1977	ROBERT MANNING PRICE	1986	OSCAR MANUEL LOPEZ, JR.
		1986	MAE ETTA MOORE
1978	EARLE NOBLE BAKER	1987	KAREN SUE BOOTH
1978	RUSSELL LEE LEHMAN	1987	DALE ERNEST EVANS
1978	DOUGLAS MARK LINDSAY	1987	JAMES FRANKLIN HAWKINS
1978	ROBERT W. RIDDLEBERGER	1987	DAVID BRUCE HUMPHREY
1978	MICHAEL SPITZER RUSSELL	1987	HOMER WELLINGTON MINUS
1978	DAVID THORNTON SEYMOUR	1987	GEORGE B. MOODY, SR.
1978	JAMES CARLTON VAN DER WALL	1987	GEORGE REID PATTERSON
1979	YUSEF JOSEPH AHMED	1988	ELAINE E. BYRD AYRES
1979	NORMA OLETTA BAILEY	1988	MARK PAUL CHARLTON
1979	WILLIAM STANLEY DOWNING	1988	SHERROL LEONIE JAMES
1979	BOYD BOWMAN ETTER	1988	CHERYL LEE TAYLOR JENSEN
1979	PAUL G. HUEBNER	1988	JANET FRANCES ROUNSLY
1979	CHARLOTTE ANN NICHOLS		
1979	LEONARD HENRY WHEATLEY, JR.	1989	DONALD LEROY GODWIN
1980	TIMOTHY ALLEN DUFFIELD, SR.	1990	KUN CHON LEE
1980	JOSHUA L. LEBELO	1990	WILLIAM ALFRED ROSS, SR.
1980	WILLIAM AMBROSE MARKLEY	1990	BERNARD DENNIS SHUHAYDA
1980	DAVID MYRON PALMER	1990	FRANK OWEN SUTTON, JR.
1980	WILLIAM STANNARD WILSON		
1980	HENRY EVAN ZOLLINHOFFER	1991	JAMES THOMAS FOX, JR.
		1991	WILLIAM CHARLES GREEN
1981	LAWRENCE DEAN JAMESON	1991	ELIZABETH FLORENCE HOPKINS
1981	LAURA ANN MARTIN	1991	LESLIE GAYE SLAK
1981	JEREMIAS ALBERTO ROJAS	1991	RANDOLPH LEE WEIN
1981	CHARLES OLIVER WALTER		
		1992	DAVID GLENN BENNETT
1982	HOWARD EDWARD BROOKS, JR.	1992	CAROL LYNN JOHNSON
1982	GRANT LAMONT JOHNSON		
1982	BERNARD KEELS	1993	GERTRUDE CARR BERTINA BROWN
1982	GEORGE NOLAN LEATHRUM	1993	ARTHUR L. DE'SOUZA GEORGE
1982	GLENN HOWARD LYBURN	1993	VICKI LYNN GORDY-STITH
1982	ASHLEY ADOLPHUS MAXWELL	1993	PATRICK BOWMAN GORDY-STITH
1982	MARK MICHAEL PRUETT-BARNETT	1993	PATRICIA BRYANT HARRIS
1982	ALEXANDER LEON SLONIN	1993	JOHN KY SHITAMA
1982	NORMAN ADKINS TATE	1993	RUTHANN HIBBS SIMPSON
1982	WILLIAM THOMPSON WALLACE, SR.	1993	HARVEY TAYLOR STURGIS
1983	THOMAS GEORGE EDWARDS	1994	GLORIA DELL SWANSON ATTIX
1983	MARY LOU GREEN	1994	ROBERT MARVIN BROWN
1983	HAROLD EUGENE HALE, JR.	1994	MARY ANN FARNELL
1983	JANET MARIE HARMON	1994	THOMAS FRANCIS GROSS
1983	JEFFERSON S LABALA	1994	WILLIAM HARRISON JOHNSON, SR.
1983	JOANNE MAXWELL-JENKINS	1994	PEARL GENEVA SCOTT JOHNSON
1983	LAWRENCE WAYNE MUSGROVE	1994	WILLIAM STANTON LEONARD
1983	ANNE RUTH PRUETT-BARNETT	1994	JAMES WALDON RILEY, JR.
1983	CONSTANCE ELAINE STERNER	1994	CAROL ELIZABETH SVE CZ
		1994	RUTH TURPIN TULL
1984	RONALD BELL, SR.	1994	RICHARD ALLEN VANCE
1984	THOMAS WALLER BLAKELOCK		
1984	JULIAN ARTHUR HURLEY, JR.	1995	ISABEL TERESA S. GARDNER
1984	CYNTHIA GRIFFITH KOSKI		
1984	LORENZO HARLEY MURDAUGH, I		

1995	VANESSA STEPHENS LEE	2002	KAREN MOUNTAIN DIZE
1995	MICHELLE LYNN LOVING-MOORE	2002	SHIRLEY A. EVANS
1995	DAVID NEAL RECTOR	2002	ANNA MADDOX FOSTER
1995	ROBERT LANDON ROWE	2002	DIANNE ELISENLA HENRY
1995	BONNIE LEE SHIVELY	2002	BEVERLY BLACK LEWIS
1996	MARK J. AVENS	2002	HELEN BRIDDELL LOCKWOOD
1996	SUENG LIN BAIK	2002	LINDA KETTERMAN MARINER
1996	MARSHA COSBY CARPENTER	2002	CAROL GRACE PRICE
1996	DAVID P. DORAISINGH	2003	GENEVIEVE JONES BROWN
1996	ALICE JOHNSON ERVIN	2003	MARJORIE E. BELMONT BURNS
1996	THOMAS C. FITCHETT	2003	FREDERICK WAYNE DUNCAN
1996	KAREN KRAFT JONES	2003	DANIEL THOMAS GEDMAN
1996	BRUCE CLAYTON MILLER	2003	WILLIAM CANN HOPKINS
1996	YVONNE WALLACE PENN	2003	MICHAEL FRANCIS HURLEY
1996	PAUL HAROLD SHERWOOD	2003	LESTER NATHANIEL JUSTICE
1997	STEPHEN BRUCE ACKERMAN	2003	RENE T. KNIGHT-PEGUERO
1997	DARLENE MAE DIXON	2003	DIANE ELIZABETH MELSON
1997	BARBARA HARRIS HARMON	2003	JOHN CHRISTOPHER PENNINGTON
1997	HUBERT FRANCIS JICHA, III	2003	JEANEL DANIELS STARLING
1997	ALAN TURNER JONES	2003	PHYLLIS LEE WALTON
1997	KYUNGMO KOO	2003	JONATHAN WHITNEY
1997	ELIZABETH S MALLOZZI	2004	BARBARA HEATH AJER
1997	DONALD A SCHELL	2004	BERNADETTE MONORAY BECKETT
1997	CHRISTINA LEE WHALEY	2004	CHRISTINA MARIE BLAKE
1998	FREDERICK BERNARD BAHR	2004	RUTH DANESE TAYLOR COLLINS
1998	DALE LEONARD BROWN	2004	DANIEL RICHARD WALTON, SR
1998	ANNA LYNCH COTTOM	2005	PEGGY M. BRIGGS
1998	THADDEUS DAVID HACKETT	2005	SHIRLYN HENRY BROWN
1998	CHRISTINE PRIOR LEE	2005	VERNON M. BRYANT
1998	CANDY MILES	2005	PATRICIA SUSAN FRICK
1998	DERRICK EMMANUEL PORTER	2005	THOMAS KENYATTA JOHNSON
1998	JAMES EDWARD SIPES	2005	JENNIFER KERBY
1998	KARIN GAY TUNNELL	2005	EDWARD J. KUHLING
1999	MARTHA P. CALLAWAY	2005	C. CLAUDIA WATERS
1999	CHANSOON LIM	2006	SALLY BADGLEY DOLCH
2000	SUNG HO BAE	2006	MARK WILLIAM FARNELL
2000	JOSEPH WILLIAM BARTH	2006	DONNA SCHRAMM HINKLE
2000	DREW MITCHELL CHRISTIAN	2006	JOHN G. HORNBERGER
2000	OLIVIA R. COSTANGO	2006	PAUL EVERETT ISAACS
2000	MALEIA ANN RUST	2007	ANTHONY G. BROWN
2001	LISA MCAFFEE GRAINE		
2001	ROBBIE BRITTON TOWNSEND		
2001	AMY DANIELLE YARNALL		

PROVISIONAL MEMBERS

2000	ALICE MAE HEMMEIAN	2006	GLORIA JEAN PARKER PENN
2000	JOYCE ANN WHITTINGTON	2007	JOSEPH ARCHIE, III
2002	REBECCA TAYLOR COTTLE	2007	RICHARD E. EVANS, JR
2002	C. RICHARD EDMUND	2007	MARY K HAGGARD
2004	LAWRENCE HASTY PURNELL	2007	VAUGHAN HAYDEN
2005	EUGENE MARTIN WILEY	2007	ROBERT WINGFIELD KIRBY, III
2006	CURTIS ASHLEY DOTSON	2007	SHERWOOD LAUDY MCGRATH
2006	TRACY MICHELLE MOONEY	2007	TOM PASMORE, JR
		2007	DEAN LARRY PERDUE
		2007	MARIE ANN SMITH

2008 KAREN M BONGARD
2008 JAMES C. BONGARD
2008 ASHER TUNIK
2008 FREDERICK DAVID WESSELL
2008 LINDSAY MARIE WESSELL

2009 ELMER N. DAVIS, JR
2009 BEVERLY HOLLAND
2009 BARON N HOPKINS
2009 REBECCA L KELLY

DEACONS IN FULL CONNECTION

1997 CYNTHIA CLARKSON QUILLEN
1999 ANN SHORT WILSON
2000 DOROTHY DAVIS CLARK
2000 SUNG HO BAE

2004 LARRY LEE GANSTER
2005 CONSTANCE M. HASTINGS

PROVISIONAL DEACONS IN FULL CONNECTION

2009 KRISTINA K. SCHONEWOLF

Chronological Roll of Local Pastors Under Appointment

Full-time Local Pastors

PAMELA A BOCKART
WILLIAM B CROPPER
HOWARD J EMBERT
CHARLENE KAY EVANS
FRANCES M FITCHETT
DENISE M FOUNDS
BENITA HARRIS
EMANUEL L JOHNSON
SUMNER J JONES
JOSEPH JOHN KELLY
JULIE ANN LEWIS
PATRICIA E LOUGHLIN
CAROL ANN LOY
BETTY JO MAGEE

MICHAEL JOSEPH MCGEE
WILLIAM MEREDITH
JOHN WESLEY MOORE
MICHAEL SHANE MORAN
LUCILLE H NICHOLS
JAMES AMOS PENUEL
SALLY RUSSUM
DONALD L. SCHULER
CAROL ANN TERRY
JEROME E TILGHMAN, SR
CAROLYN WILLIAMS
WOODROW J WILSON

Part-time Local Pastors

ALMA BOULDEN
LORI BROWN
CAROLYN S BUNTING
KEITH KIM CORNISH
GARY L CROUCH
CARMELLA EVANS
ALBERT CLINTON GAITHER
KEVIN ALLEN GILLESPIE
J. LARRY HANIFEE
KENNETH L HICKMAN
DARTANYON L HINES
JOHN HINKLE, JR
MOOR HOLLOMAN
ACCOLA P HORSEY
JANICE HUMPHREY
BETHSHEILA HUNLEY
ALICE A HUTCHINS
DAVID KELLEY
SOON WHA KIM
EVERETT L. LECATES, JR
ANGEL MARRERO

SCOT PATRICK MCCLYMONT
JAMES H MICHAEL
WENDELL MOOREEVERETT L. LECATES, JR
ANGEL MARRERO
SCOT PATRICK MCCLYMONT
JAMES H MICHAEL
WENDELL MOORE
THOMAS E MORRISON
DONALD L. MURRAY
YVONNE PAXTON
CHRISTOPHER E PETTIT
PROVEY POWELL
MARIE E ROBINSON
RICHARD R ROGERS
RONALD SCHATZ
JOHN P SCHUTT
CHERYL SNYDER
DORIS B WHALEY
SILVAN DARNELL WILLIAMS
JOAN WOLFF
ROBERTA WONGUS

- ACKERMAN, STEPHEN**
 ALDERSGATE UM CHURCH
 2313 CONCORD PIKE
 WILMINGTON DE 19803-
 WILMINGTON: ALDERSGATE
 H: (302) 654-7136 O: (302) 478-2575
 E-mail: steve.ackerman@aldersgatede.org
- ACQUAAH-HARRISON, E VICTOR**
 1714 MELVILLE ST
 BRONX NY 10460-2611
 NEW YORK CONF
 H: (718) 863-6352
 E-mail: sofo_cecilia@live.com
- AHMED, YUSEF** SALISBURY GERMANTOWN-SINEPUXENT-POTTER'S HOUSE
 10203 GERMANTOWN RD
 BERLIN MD 21811-
 H: (443) 359-5003 O: (410) 641-2058
 E-mail: yusef.ahmed@comcast.net
- ALFORD, DONALD E**
 213 FLORENCE AVE
 WILMINGTON DE 19803-
 RETIRED
 H: (302) 478-0460
- ARCHIE, JOSEPH III**
 PO BOX 327
 TOWNSEND DE 19734-
 WILMINGTON: BRANDYWINE COMMUNITY
 H: (302) 449-5318 O: (302) 658-3151
 E-mail: joearchie@netzero.com
- ARMS, RONALD PAUL**
 5508 DUNSMORE RD
 ALEXANDRIA VA 22315-
 RETIRED
 H: (703) 922-5393 O: (703) 841-3818
- ATTIX, GLORIA DELL SWANSON**
 8221 DUPONT BLVD
 LINCOLN DE 19960-
 RETIRED
 H: (302) 430-0476
- AUER, BARBARA**
 KINGSWOOD UM CHURCH
 300 MARROWS RD
 NEWARK DE 19713-
 WILMINGTON NEWARK: KINGSWOOD
 H: (302) 369-0240 O: (302) 738-4478
 E-mail: kingswoodpastor@verizon.net
- AVENS, MARK J**
 116 N WASHINGTON ST
 SNOW HILL MD 21863-1230
 SALISBURY SNOW HILL: BATES MEMORIAL
 H: (302) 875-1937 O: (410) 632-1319
 E-mail: avens.mark@juno.com
- AYERS, M JANE**
 25007 HEATHER LANE
 WORTON MD 21678-0145
 DOVER HARTLY
 H: (410) 778-5515 O: (302) 492-8145
 E-mail: janeay@earthlink.net
- AYRES, ELAINE E BYRD**
 49 ACACIA PL
 DOVER DE 19901-
 EASTERN PA CONF
 H: (302) 674-1613
 E-mail: lafaith1@comcast.net
- BACKUS, ARTHUR**
 24643 GRAVEL HILL RD
 MILLSBORO DE 19966-
 DOVER MILLSBORO: CAREY'S
 H: (302) 934-8479
 E-mail: artbackus@mchsi.com
- BAE, SUNG HO**
 328 CENTENNIAL CIR
 GREENVILLE DE 19807-
 WILMINGTON HOCKESSIN: KOREAN
 H: (302) 655-5236 O: (302) 998-4222
 E-mail: baesungho74@gmail.com
- BAHR, FREDERICK BERNARD**
 604 EDLON PARK
 CAMBRIDGE MD 21613-
 EASTON CAMBRIDGE: ST. PAUL'S
 H: (410) 228-4757 O: (410) 886-2045
 E-mail: fbahr@hotmail.com

- BAIK, SEONG KI** RETIRED
15 N BROWNING AVE
TENAFLY NJ 07670-
H: (201) 461-1284
- BAIK, SUENG LIN** SALISBURY SALISBURY: KOREAN
910 MONTROSE DR
SALISBURY MD 21804-
H: (410) 860-2670 O: (410) 860-0090
E-mail: skumc@hotmail.com
- BAILEY, NORMA OLETTA** RETIRED
214 WOODS WAY
ELKTON MD 21921-
E-mail: nobeetle@aol.com
- BAKER, DAVID WILLIAM SR** RETIRED
MOORE'S CROSSING
TOWNHOUSE UNIT #49
MILLSBORO DE 19966-
H: (302) 934-7037
- BAKER, EARLE NOBLE** DOVER MILFORD: AVENUE
AVENUE UM CHURCH
20 N CHURCH ST
MILFORD DE 19963-
H: (302) 422-5714 O: (302) 422-8111
E-mail: earle.baker@avenueumc.com
- BAKER, JONATHAN EDWIN** DOVER REHOBOTH BEACH: EPWORTH
EPWORTH UM CHURCH
19258 HOLLAND GLADE ROAD
REHOBOTH BEACH DE 19971-
H: (302) 227-2275 O: (302) 227-7743
E-mail: jbaker@epworth-rehoboth.org
- BALL, BARRY DOUGLAS STEI** CHAPLAIN, USAF
6 SUNSET LN
MILFORD DE 19963-
H: (302) 424-0353
- BALL, SANDRA STEINER** DIRECTOR OF CONNECTIONAL MINISTRIES
BFEM Resource Center
139 N. State Street
DOVER DE 19901-
H: (302) 424-0353 O: (302) 674-2626
E-mail: ssteinerball@pen-del.org
- BARTH, JOSEPH W** DOVER DAGSBORO: BETHEL
PO BOX 147
DAGSBORO DE 19939-
H: (302) 732-6805 O: (302) 732-6918
E-mail: revjbarth@msn.com
- BEALL, DALLAS MARSHALL** RETIRED
921 N GRIMES RD
MCPHERSON KS 67460-
H: (620) 251-7869 O: (316) 251-3735
- BECKETT, BERNADETTE** SALISBURY MARUMSCO: EBENEZER
11381 DRAWBRIDGE RD
PRINCESS ANNE MD 21853-
H: (410) 651-0678
E-mail: bmbeckett@comcast.net
- BELL, RONALD SR** DIR SALISBURY URBAN MINISTRIES
10740 S JONES CREEK CIR
PRINCESS ANNE MD 21853-
H: (410) 651-1218 O: (410) 749-1563
E-mail: salisburyum@verizon.net
- BENNETT, DAVID GLENN** EASTON CHESTER: KENT ISLAND
KENT ISLAND U M CHURCH
PO BOX 308
CHESTER MD 21619-
H: (410) 643-5647 O: (302) 643-5361
E-mail: david@kiumc.org
- BENNETT, PAUL CRAIG** CHAPLAIN, HEARTLAND HOSPICE DE
#10 ELMWOOD PL
SWEDESBORO NJ 08085-
H: (302) 351-4637
E-mail: bennettpc@juno.com

BERGMAN, RONALD WARREN
2102 MARSH RD
WILMINGTON DE 19810-

RETIRED
H: (302) 529-1097
E-mail: Rmlberg@aol.com

BLAINE, JAMES A
125 LINCOLN DR
VESTAL NY 13850-

RETIRED

BLAKE, CHRISTINA
PO BOX 6
CHURCH HILL MD 21623-

EASTON CHURCH HILL-PRICE
H: (410) 758-8306 O: (410) 556-6457
E-mail: chpumc@atlanticbb.net

BLAKELOCK, THOMAS WALLER
30081 MT VERNON RD
PRINCESS ANNE MD 21853-

SALISBURY PITTSVILLE-WILLARDS
H: (410) 651-3757
E-mail: tblakelock@comcast.net

BOCKART, PAMELA
1013 HUDSON RD
CAMBRIDGE MD 21613-

EASTON CAMBRIDGE: CHOPTANK
H: (410) 228-0996
E-mail: pastorpamsoffice@aol.com

BONGARD, JAMES C
118 S HALL ST
SEAFORD DE 19973-

EASTON VIENNA-ELLIOTTS
H: (302) 628-0727 O: (302) 376-0219
E-mail: RevJCB@verizon.net

BONGARD, KAREN
118 S HALL ST
SEAFORD DE 19973-

EASTON FEDERALSBURG-BLOOMERY
H: (302) 628-0727 O: (410) 754-7567
E-mail: pastorkb@verizon.net

BOOTH, KAREN SUE
2412 SECOND ST
MONROE WI 53566-1226

TRANSFORMING CONGREGATIONS
H: (608) 325-4503
E-mail: transcong@aol.com

BOOTH, RANDALL JAMES
2412 SECOND ST
MONROE WI 53566-1226

WISCONSIN CONFERENCE
H: (608) 325-4503

BOSSERMAN, PHILLIP CHARLES
414 E STATE ST
DELMAR MD 21875-

RETIRED

BOULDEN, ALMA
809 BAYLY RD
CAMBRIDGE MD 21613-

EASTON OXFORD: WATERS
H: (410) 228-8307
E-mail: alma_boulden@hotmail.com

BRIDGE, RICHARD
7276 SHELL BRIDGE RD
LAUREL DE 19956-

DOVER SEAFORD: WOODLAND
H: (302) 875-0879
E-mail: dick_jo@comcast.net

BRIGGS, PEGGY M
804 THIRD ST
SEAFORD DE 19973-2857

DOVER SEAFORD
H: (302) 629-9728 O: (302) 629-9215
E-mail: pastorbriggs@ymail.com

BROOKS, HOWARD JR
LEEDS UM CHURCH
1579 BLUE BALL RD
ELKTON MD 21921-

WILMINGTON ELKTON: LEEDS
H: (410) 392-2397 O: (410) 398-1897

E-mail: hebckb@comcast.net

BROWN, ANTHONY G
101 FLYWAY LN
CHESTERTOWN MD 21620-

EASTON STILL POND-COLEMAN
H: (410) 778-1102
E-mail: anthonybrown@dmv.com

- BROWN, DALE L**
UNION UM CHURCH
2 N LAWS ST
BRIDGEVILLE DE 19933-
DOVER BRIDGEVILLE: UNION
H: (302) 337-8427 O: (410) 228-1424
E-mail: dale.brown1@verizon.net
- BROWN, GENEVIEVE**
PO BOX 213
CHURCH HILL MD 21623-
EASTON CHURCH HILL-BURRISVILLE
H: (410) 778-2822
E-mail: genjonesbrown@verizon.net
- BROWN, GERTRUDE CARR**
4258 SMITH RD
SALISBURY MD 21801-
SALISBURY STOCKTON-SHILOH
H: (410) 749-4705
E-mail: revgbrown@cfaith.com
- BROWN, LORI**
PO BOX 288
MIDDLETOWN DE 19709-
WILMINGTON MIDDLETOWN: CONNECTION
H: (302) 832-5661 O: (302) 378-7692
E-mail: good2bhealthy@yahoo.com
- BROWN, ROBERT MARVIN**
29135 SANDERSTOWN RD
TRAPPE MD 21673-
EASTON WITTMAN: NEW ST. JOHN'S
H: (410) 820-8990
E-mail: revrobertbrown@yahoo.com
- BROWN, SHIRLYN HENRY**
PO BOX 742
DOVER DE 19903-
EASTON PRESTON-HURLOCK
O: (410) 673-7838
E-mail: shirlynbrown@aol.com
- BROWNE, MARY H**
PO BOX 194
CHARLESTOWN MD 21914-
WILMINGTON CHARLESTOWN
H: (302) 229-9746 O: (410) 287-2434
E-mail: mhbrowne55@comcast.net
- BRUNER, FREDERICK MARTIN**
10331 CALVIN LN
BERLIN MD 21811-
RETIRED
H: (410) 641-5281
- BRYANT, VERNON M**
PO BOX 145
ST GEORGES DE 19733-
WILMINGTON ST. GEORGES
H: (302) 834-4749
E-mail: vmb2278@aol.com
- BUNNELL, KAREN FRANCES**
ELKTON UNITED METHODIST CHURCH
219 E MAIN ST
ELKTON MD 21921-
WILMINGTON ELKTON: ELKTON
H: (410) 398-4440 O: (410) 398-0933
E-mail: eumc@comcast.net
- BUNTING, CAROLYN**
PO BOX 117
OXFORD MD 21654-
EASTON RIDGELY-THAWLEY'S
H: (410) 226-5636 O: (410) 634-2527
E-mail: reverendc@verizon.net
- BUNTING, JAY**
PO BOX 117
OXFORD MD 21654-
EASTON OXFORD
H: (410) 226-5636 O: (410) 226-5585
E-mail: padrej@verizon.net
- BURGE, CHARLES DOUGLAS**
8751 N SHORE RD
HARRISVILLE NY 13648-
RETIRED
E-mail: eeileenchas@aol.com@aol.com
- BURNS, MARJORIE ELLEN**
PO BOX 153
CHESTER MD 21619-
EASTON CHESTER-STEVENSVILLE
H: (410) 643-6992 O: (410) 643-5881
E-mail: marjorieburns@hotmail.com

- BURRIS, JOSEPH GLENN**
PO BOX 326
CECILTON MD 21913-
WILMINGTON CECILTON
H: (410) 275-2996 O: (410) 275-8511
E-mail: josephburris@verizon.net
- CALDWELL, JAMES MAURICE**
35 CHERRY HILL RD
MAGNOLIA DE 19952-
RETIRED
- CALLAWAY, MARTHA P**
203 WEINER AVE
HARRINGTON DE 19952-
DOVER HARRINGTON ASBURY
H: (302) 337-8161 O: (302) 398-3390
E-mail: revmarcal@aol.com
- CARLSON, CAROL**
6038 HARRY BURTON RD
MARION STATION MD 21838-
SALISBURY-RIVERSIDE
H: (410) 623-4005 O: (410) 546-0567
E-mail: Chestnuthaven@verizon.net
- CARPENTER, MARSHA COSBY**
101 E STATE ST
DELMAR DE 19940-
SALISBURY DELMAR: ST. STEPHEN'S
H: (410) 651-3520 O: (302) 846-9501
E-mail: mcdelmar@aol.com
- CARTER, WILLIAM THOMAS**
32 BELCARO CIR
NASHVILLE TN 37215-
RETIRED
H: (615) 665-3117 O: (615) 340-7411
E-mail: tomcarter@juno.com
- CATLEY, GLENN PAUL**
ASBURY UNITED METHODIST CHURCH
1401 CAMDEN AVE
SALISBURY MD 21801-
SALISBURY: ASBURY
H: (410) 749-5302 O: (410) 749-2131
E-mail: glenn@asburyweb.org
- CHARLTON, MARK PAUL**
2894 DANDELION CIR
ANTIOCH CA 94531-6332
H: (860) 828-5164 O: (860) 828-4222
- CHRISTIAN, DREW MITCHELL**
6190 ROCK HALL RD
ROCK HALL MD 21661-
EASTON ROCK HALL
H: (410) 639-7206 O: (410) 639-2144
E-mail: drewmchristian@verizon.net
- CHURN, J THOMAS**
822 N FAIRVIEW AVE
LANSING MI 48912-
RETIRED
H: (517) 372-5445
- CLARK, DOROTHY DAVIS**
656 OCEAN PARKWAY
OCEAN PINES MD 21811-
RETIRED
H: (410) 641-6101 O: (410) 641-5433
- CLENDANIEL, DONALD OTIS SR**
201 CHANDLER ST
MILTON DE 19968-
RETIRED
H: (302) 684-8713
- COGAN, EARL T**
139 N RIDGE DR
BOWLING GREEN KY 42101-
RETIRED
H: (270) 843-6801
- COHEN, CONRAD MAURICE**
121 KURT DR
DOVER DE 19901-
RETIRED
H: (302) 734-1573 O: (302) 798-8472
E-mail: conradcohen@comcast.net
- COLLETT, PATTI FRANCES**
PO BOX 389
WYOMING DE 19934-
DOVER WYOMING
H: (302) 382-8882 O: (302) 697-6651
E-mail: pcollett@comcast.net

- COLLINS, R. DANESE**
301 MAIN ST
FEDERALSBURG MD 21632-
EASTON FEDERALSBURG: UNION
H: (410) 754-0070 O: (410) 754-9210
E-mail: danesecollins@yahoo.com
- COOKE, BRUCE EDWARD**
PO BOX 410
SELBYVILLE DE 19975-
DOVER SELBYVILLE: SALEM
H: (302) 436-5684 O: (302) 436-8412
E-mail: becdgc@mchsi.com
- COOKE, R JERVIS**
1001 MIDDLEFORD RD APT 182
SEAFORD DE 19973-3638
RETIRED
H: (302) 629-4593
- CORNISH, KEITH**
1120 TAYLOR'S ISLAND RD
MADISON MD 21648-
EASTON CHURCH CREEK-CAMBRIDGE
H: (410) 221-6345
E-mail: kcornish@fastol.com
- COSTANGO, OLIVIA R**
13263 RENSHAW RD
PRINCESS ANNE MD 21853-
SALISBURY PRINCESS ANNE-MT. VERNON
H: (410) 651-3901
E-mail: pastorliv@aol.com
- COTTLE, REBECCA TAYLOR**
421 ORCHARD RD
NEWARK DE 19711-
H: (302) 366-8001
E-mail: rebeccacottle@verizon.net
- COTTLE, W ANDREW**
421 ORCHARD RD
NEWARK DE 19711-
RETIRED
H: (302) 366-8001
- COTTOM, ANNA L**
4742 WEATHERHILL DR
WILMINGTON DE 19808-
H: (302) 235-1301
E-mail: alcott47@aol.com
- COVINGTON, CHARLES EDWARD SR**
25 FAIRWAY WEST DR
GOLF VILLAGE
GEORGETOWN DE 19947-
RETIRED
H: (302) 855-1160
- CROCKER, WALTER**
15 SANDY BRANCH DR
SELBYVILLE DE 19975-
SALISBURY BERLIN: TAYLORVILLE
H: (302) 436-5967
E-mail: waltercrocker@aol.com
- CROPPER, WILLIAM B**
PO BOX 29
HEBRON MD 21830-
SALISBURY HEBRON: ST. PAUL'S
H: (410) 742-3947 O: (410) 546-9750
E-mail: mail@theuprisingchurch.org
- CROSSAN, S WILLARD III**
411 CAMPUS AVE
CHESTERTOWN MD 21620-
EASTON CHESTERTOWN: CHRIST
H: (410) 778-2848 O: (914) 737-7878
E-mail: christumc1@verizon.net
- CROUCH, GARY**
2206 S BAY DR
TODDVILLE MD 21672-
EASTON CRAPO
H: (410) 397-8484
E-mail: glcrouch@verizon.net
- CUFF, GEORGE WAYNE**
21 JOHN COLLINS DR
DOVER DE 19904-5426
RETIRED
H: (302) 674-2323
E-mail: waynemarycuff@yahoo.com
- DAVIS, ELMER N JR**
5827 BRANDYWOOD LN
SALISBURY MD 21801-
SALISBURY PRINCESS ANNE-OAKVILLE
H: (410) 860-5462
E-mail: edavis8668@verizon.net

- DAVIS, WILLIAM**
610 LOCUST ST
CAMBRIDGE MD 21613-
EASTON CAMBRIDGE: ZION
H: (410) 228-3539 O: (410) 228-4910
E-mail: wrd1966@gmail.com
- DAY, THEODORE E**
7 TAVEN KEEP CT
NEWARK DE 19711-
WILMINGTON NEWARK: EBENEZER
H: (302) 368-7139 O: (302) 731-9495
E-mail: eumcpastorday@aol.com
- DEERING, LARRIE**
PO BOX 85
LINCOLN DE 19960-
DOVER LINCOLN
H: (302) 422-7204
E-mail: lincolnumc@aol.com
- DENTON, JERRY**
9762 RANDALL ST
LAUREL DE 19956-
DOVER MILLSBORO: INDIAN MISSION
H: (302) 875-4792
E-mail: pastorjerry1@msn.com
- DIETZE, PETER J**
15357 COASTAL HWY
MILTON DE 19968-
DOVER MILTON-NASSAU
H: (302) 645-9148
E-mail: baronpjd55@yahoo.com
- DIXON, DARLENE MAE**
ST MARK'S UM CHURCH
100 PEACHBLOSSOM RD
EASTON MD 21601-
EASTON: ST. MARK'S
H: (410) 822-6026 O: (410) 822-0001
E-mail: ddixon@stmarkseaston.org
- DIZE, KAREN**
235 OLDE POINT RD
QUEENSTOWN MD 21658-
EASTON QUEENSTOWN-WYE
H: (443) 262-9180 O: (410) 827-7113
E-mail: kdize@atlanticbb.net
- DOLCH, SALLY**
PO BOX 145
POCOMOKE CITY MD 21851-
SALISBURY POCOMOKE CITY-BETHANY
O: (410) 957-0991
E-mail: sdolch@comcast.net
- DONNACHIE, THOMAS P III**
ASBURY UM CHURCH
300 E BASIN RD
NEW CASTLE DE 19720-
WILMINGTON NEW CASTLE-ASBURY
H: (302) 650-4231 O: (302) 328-5649
E-mail: tomnachie@hotmail.com
- DORAISINGH, DAVID P**
PO BOX 202
SUDLERSVILLE MD 21668-
EASTON SUDLERSVILLE
H: (410) 438-3701 O: (410) 438-3816
E-mail: davidkavitha@hotmail.com
- DORAN, JAMES**
PO BOX 297
PRINCESS ANNE MD 21853-
SALISBURY PRINCESS ANNE: ANTIOCH
H: (410) 784-2615 O: (410) 651-2192
E-mail: abidinglightministries@hotmail.com
- DORE, WILLIAM**
PO BOX 526
ROCK HALL MD 21661-
RETIRED
H: (410) 639-7910
- DOTSON, CURT**
53 MALVERN LN #14
SMYRNA DE 19977-
EASTERN PA CONF
H: (302) 242-1667
E-mail: pastorcurtd@verizon.net
- DOWNING, WILLIAM STANLEY**
278 LAKE SHORE DR
FREDERICA DE 19946-
H: (302) 335-5572

- DUFFIELD, TIMOTHY ALLEN SR**
805 WEST ST
LAUREL DE 19956-
SALISBURY DELMAR: UNION
H: (302) 875-3064 O: (302) 875-0727
E-mail: uumc@verizon.net
- DUNCAN, FREDERICK W**
129 W FOURTH ST
LEWES DE 19958-
DOVER LEWES: BETHEL
H: (302) 684-3191 O: (302) 645-9426
E-mail: pastorfred@bethellewes.org
- DUNNACK, JOHN MICHAEL**
1545 CHURCH RD
BEAR DE 19701-4801
WILMINGTON BEAR: RED LION
H: (302) 834-1778 O: (302) 834-1599
E-mail: jdunnack@udel.edu
- DYSON, RONALD**
1802 SHIPLEY ST
WILMINGTON DE 19803-
RETIRED
H: (302) 764-7570 O: (302) 575-0250
- EDMUND, C RICHARD**
PO BOX 52
EWELL MD 21824-
SALISBURY EWELL-SMITH ISLAND
H: (410) 968-3517
E-mail: edmund@dmv.com
- EDWARDS, THOMAS GEORGE**
ST. MARK'S U M CHURCH
1700 LIMESTONE RD
WILMINGTON DE 19804-
WILMINGTON: ST. MARK'S
H: (302) 994-0695 O: (302) 994-0400
E-mail: edwards-tom@usa.net
- ELLIS, RALPH ANDREW JR**
3 ARBOR DR
DOVER DE 19904-
EASTON MARYDEL: CALVARY
H: (302) 730-0773
- ELSER, THEODORE EDWIN**
78 CLAYTON AVE
FRANKFORD DE 19945-
RETIRED
H: (302) 732-6962
E-mail: tbelser@verizon.net
- EMBERT, HOWARD J**
PO BOX 192
TILGHMAN MD 21671-
EASTON TILGHMAN: TILGHMAN
H: (410) 886-2197
E-mail: pastorembert@gmail.com
- ENGLISH, KEVIN ERNEST**
18 MERRY WEATHER DR
CAMBRIDGE MD 21613-
H: (410) 228-0842
- ERVIN, ALICE JOHNSON**
341 SAULSBURY RD
DOVER DE 19904-
DOVER: WHATCOAT
H: O: (302) 734-9505
E-mail: ajervin227@aol.com
- ETTER, BOYD BOWMAN**
122 S BRADFORD ST
DOVER DE 19904-
DOVER DISTRICT SUPERINTENDENT
H: (302) 945-5413 O: (302) 378-3082
E-mail: ddsuper@comcast.net
- EVANS, CARM**
116 E MAIN ST
MIDDLETOWN DE 19709-
WILMINGTON MIDDLETOWN: BETHESDA
H: (302) 985-7603 O: (302) 378-2313
E-mail: pastorc@bethesdaumcde.org
- EVANS, CHARLENE K**
PO BOX 256
MAGNOLIA DE 19962-
DOVER MAGNOLIA
H: (302) 674-8761 O: (302) 335-3304
E-mail: pastorevan@aol.com
- EVANS, DALE ERNEST**
814 S CENTRAL AVE
LAUREL DE 19956-
DOVER LAUREL-MT. PLEASANT
H: (302) 875-1045
E-mail: pastordevans@verizon.net

EVANS, HOWARD ERNEST 13350 OAK BRANCH RD DELMAR DE 19940-	RETIRED H: (302) 846-3962
EVANS, RICHARD E JR 36929 CREEKHAVEN DR SELBYVILLE DE 19975-3821	DOVER FENWICK: BAYSIDE CHAPEL H: (302) 436-3281 O: (302) 629-9466 E-mail: evanrichard@aol.com
EVANS, SHIRLEY A PO BOX 36 NEWARK MD 21841-	SALISBURY NEWARK: MD H: (410) 632-1134 E-mail: saevans@dmv.com
FALTOT, JAMES COURTNEY NEWARK UM CHURCH 69 E MAIN ST NEWARK DE 19711-	WILMINGTON NEWARK: NEWARK H: (302) 654-2263 O: (302) 368-8774 E-mail: jcfaltot@msn.com
FARNELL, MARK 608 CHURCH HILL RD CENTREVILLE MD 21617-	EASTON CENTREVILLE: CENTREVILLE H: (410) 758-0156 O: (410) 758-0868 E-mail: revmark77@hotmail.com
FARNELL, MARY ANN PO BOX 176 VIENNA MD 21869-	EASTON DORCHESTER H: (410) 376-3178 E-mail: farnell@fastol.com
FIELDS, CARROLL 11246 STEWART NECK RD PRINCESS ANNE MD 21853-	SALISBURY PRINCESS ANNE: ST. JAMES H: (410) 219-8222 O: (410) 651-9580 E-mail: pastorcfields@verizon.net
FISHER, GEORGE W SR 30983 FRIENDSHIP RD MILLSBORO DE 19966-	DOVER MILLSBORO: FRIENDSHIP H: (410) 479-2085 O: (302) 945-0516 E-mail: 4georgewf@comcast.net
FITCHETT, FRANCES PO BOX 11 GIRDLETREE MD 21829-	SALISBURY CRISFIELD-SHILOH H: (410) 632-1892 E-mail: fmfithcet@peoplepc.com
FITCHETT, THOMAS C PO BOX 2 GIRDLETREE MD 21829-	SALISBURY GIRDLETREE H: (410) 632-1892 E-mail: fmfithcet@peoplepc.com
FITZHUGH, WILLIAM MILES JR WILMINGTON DISTRICT OFFICE 2200 BAYNARD BLVD WILMINGTON DE 19802-	WILMINGTON DISTRICT SUPERINTENDENT H: (302) 285-0321 O: (302) 571-1471 E-mail: wilmingtondistrict@comcast.net
FOARD, LLOYD ROWLAND 6901 SENECA DR SNOW HILL MD 21863-	SALISBURY DEAL ISLAND-ST. JOHN'S H: (410) 632-4670 E-mail: allo4d@intercom.net
FOSTER, ANNA 313 ANDERSON ST FRUITLAND MD 21826-	SALISBURY FRUITLAND-ALLEN H: (410) 749-2023 E-mail: rev.afoster@comcast.net
FOSTER, GERALD ARTHUR 1912 MARSH RD APT 137 WILMINGTON DE 19810-3967	RETIRED H: (302) 764-3600

- FOUND, DENISE M**
10157 BEACH HWY
GREENWOOD DE 19950-
DOVER ELLENDALE
H: (302) 349-5113 O: (302) 422-9160
E-mail: pastordfound@earthlink.net
- FOX, JAMES THOMAS JR**
7301 TOPAZ CT
HEBRON MD 21830-2114
SALISBURY CHRISTIAN SCHOOL
H: (410) 341-0505 O: (410) 546-4125
- FRICK, ANDREW**
27004 CROOKED OAK LN
HEBRON MD 21830-
SALISBURY: UNION
H: (443) 783-1905 O: (302) 749-8607
E-mail: andrewmfrick@hotmail.com
- FRICK, PATRICIA S**
6777 ROCKAWALKIN RD
HEBRON MD 21830-
SALISBURY QUANTICO-ROCKAWALKIN
H: (443) 736-8657 O: (410) 742-6975
E-mail: pastorpaty1@verizon.net
- FRICK, WILLIAM**
20549 NANTICOKE RD
NANTICOKE MD 21840-1911
SALISBURY NANTICOKE-WEST SIDE PARISH
H: (410) 873-2224
E-mail: billyluvsjesus@juno.com
- GAITHER, ALBERT**
624 OLD PORTER RD
BEAR DE 19701-
WILMINGTON NEW CASTLE: BUTTONWOOD
H: (302) 328-9611 O: (410) 398-2453
E-mail: algaither@comcast.net
- GARDNER, ISABEL TERESA S**
43 JUSTICE WAY
ELKTON MD 21921-
WILMINGTON ELKTON: WESLEY
H: (410) 398-1929 O: (410) 392-3031
E-mail: rev@BethesdaUMCde.org
- GARNES, RUDOLPH DA SILVA**
2350 E LAKE MIRAMAR CIR
MIRAMAR FL 33025-4800
RETIRED
H: (954) 450-2515
- GATTON, DOUGLAS W**
78 EGRET LN
WYOMING DE 19934-
RETIRED
H: (302) 698-4022
- GEDMAN, DANIEL THOMAS**
PO BOX 522
NORTH EAST MD 21901-
WILMINGTON NORTH EAST
H: (410) 287-6520 O: (410) 287-2220
E-mail: dtgedman@juno.com
- GEOGHEGAN, WILLIAM DAVIDSON**
40 FEDERAL ST
BRUNSWICK ME 04011-
RETIRED
H: (207) 725-5218
- GEORGE, ARTHUR L DE'SOUZA**
6445 EDESVILLE RD
ROCK HALL MD 21661-
EASTON ROCK HALL-FAIRLEE
H: (410) 639-9910
E-mail: desouzageorge1@yahoo.com
- GETCHELL, L WAYNE**
39353 DUNDEE RD
ZEPHYRHILLS FL 33542-4732
RETIRED
H: (813) 779-3844
- GILLESPIE, KEVIN A**
24759 RIVERS EDGE RD
MILLSBORO DE 19960-
DOVER GREENWOOD
H: (302) 947-1934 O: (302) 349-4047
E-mail: pastorkevin1@verizon.net
- GILSON, G KIM**
206 W MAIN ST
CRISFIELD MD 21817-
SALISBURY CRISFIELD: IMMANUEL
H: (410) 968-1389 O: (410) 968-2189
E-mail: kgil1245@verizon.net

- GODFREY, GEORGE CLINTON**
911 MCWILLIAMS ST
FENWICK DE 19944-
H: (302) 539-8159 O: (302) 539-9077
E-mail: fenwgeorge@aol.com
- GODWIN, DONALD LEROY**
WESLEY UM CHURCH
209 S STATE ST
DOVER DE 19901-
DOVER: WESLEY
H: (302) 736-1968 O: (302) 678-9626
E-mail: dlgodwin3@verizon.net
- GORDY, HOWARD LEE JR**
606 S PARK DR
SALISBURY MD 21804-
RETIRE
H: (410) 548-9071 O: (410) 742-4144
- GORDY-STITH, PATRICK BOWMAN**
5401 CRESTLINE RD
HILLS OF SKYLINE
WILMINGTON DE 19808-
WILMINGTON: SKYLINE
H: (302) 737-1772 O: (302) 737-9069
E-mail: pastors@skylinechurch.net
- GORDY-STITH, VICKI LYNN**
5401 CRESTLINE RD
WILMINGTON DE 19808-
WILMINGTON: SKYLINE
H: (302) 737-1772 O: (302) 737-9069
E-mail: pastors@skylinechurch.net
- GRAHAM, RAY FRANCIS**
100 S 5TH AVE
DENTON MD 21629-
EASTON DENTON: ST. LUKE'S
H: (410) 479-3864 O: (410) 479-2171
E-mail: stlukes@goeaston.net
- GRAINE, LISA M**
107 COLLINS AVE
SNOW HILL MD 21863-
SALISBURY SNOW HILL-EBENEZER
H: (410) 632-1617
E-mail: church121@comcast.net
- GRAY, ROBERT**
349 SIKA ST
HARRINGTON DE 19952-
SALISBURY-WALSTON SWITCH
H: (302) 422-2445
E-mail: counselorrgray@comcast.net
- GREEN, HENRY STERLING**
157 BUCKINGHAM DR
REHOBOTH BEACH DE 19971-
RETIRE
H: (302) 227-2595
E-mail: netster9669@comcast.net
- GREEN, MARY LOU**
205 JUANITA DR
LIVERPOOL NY 13090-
RETIRE
H: (315) 457-3004
E-mail: mgreen77@twcny.rr.com
- GREEN, WILLIAM CHARLES**
CHRIST UM CHURCH
211 PHILLIP MORRIS DR
SALISBURY MD 21804-
SALISBURY: CHRIST
H: (410) 873-3296 O: (410) 742-5334
E-mail: pastorbillgreen@comcast.net
- GREER, H WARD**
EZION-MT. CARMEL UM CHURCH
800 N WALNUT ST
WILMINGTON DE 19801-
WILMINGTON: EZION-MT. CARMEL
H: (302) 762-6404 O: (302) 654-3103
E-mail: shpofstret@aol.com
- GRIER, K WAYNE**
200 W MARKET ST
LAUREL DE 19956-
DOVER LAUREL: CENTENARY
H: (302) 875-3643 O: (302) 875-3983
E-mail: waybec5053@yahoo.com
- GROSS, THOMAS FRANCIS**
732 ROSETREE LN
SEAFORD DE 19973-
DOVER FRANKFORD
H: (302) 536-7724 O: (302) 732-9400
E-mail: twogross@comcast.net

- HACKETT, THADDEUS DAVID**
PO BOX 178
TRAPPE MD 21673-
EASTON TRAPPE: SCOTT'S
H: (410) 822-8308
E-mail: skywatch1@verizon.net
- HAGGARD, MARY K**
NEWARK UM CHURCH
69 E MAIN ST
NEWARK DE 19711-
WILMINGTON NEWARK: NEWARK
H: (443) 223-9119 O: (302) 368-8774
E-mail: revmary@udel.edu
- HALE, HAROLD EUGENE JR**
ST LUKE'S UM CHURCH
PO BOX 207
ST MICHAELS MD 21663-
EASTON ST. MICHAELS: ST. LUKE'S
H: (410) 745-2539 O: (410) 745-2534
E-mail: haleplace@verizon.net
- HALL, ROBERT P**
240 N JAMES ST STE B2
WILMINGTON DE 19804-
DE ECUMENICAL COUNCIL
H: (302) 764-1445
E-mail: DECCF@aol.com
- HAMILTON, DONALD EUGENE** WILMINGTON MIDDLETOWN: DALE'S MEMORIAL
19 CHESAPEAKE LOOP
BRENNAN ESTATES
BEAR DE 19701-6392
H: (302) 838-7498 O: (302) 275-7444
E-mail: milliedon@verizon.net
- HANIFEE, J LARRY**
103 BOXWOOD LN
GALENA MD 21635-
EASTON GOLDSBORO
H: (410) 648-6030
E-mail: pelahan@verizon.net
- HARMON, BARBARA H**
213 BRANCH ST
BERLIN MD 21811-
SALISBURY BERLIN: ST. PAUL
H: (410) 641-2453 O: (410) 641-0270
E-mail: barbharmon77@hotmail.com
- HARMON, JANET MARIE**
1605 NEWPORT RD
WILMINGTON DE 19808-
RETIRED
H: (302) 998-3445 O: (302) 998-4222
- HARRIS, BENITA**
1401 CAMDEN AVE
SALISBURY MD 21801-
SALISBURY SALISBURY: ASBURY
H: (410) 749-0096 O: (410) 749-2131
E-mail: benitaharris2006@yahoo.com
- HARRIS, PATRICIA BRYANT**
MARSHALLTON UM CHURCH
1105 STANTON RD
WILMINGTON DE 19808-
WILMINGTON: MARSHALLTON
H: (302) 999-7599 O: (302) 994-7466
E-mail: marshalltonumchurch@comcast.net
- HARRIS, ROBERT LEE**
39 GARRETT DR
OCEAN PINES MD 21811-
RETIRED
H: (410) 208-0702
- HASTINGS, CONSTANCE M**
ST JOHN'S UM CHURCH
PO BOX 299
SEAFORD DE 19973-
DOVER SEAFORD: ST. JOHN'S
H: (302) 629-2298 O: (302) 629-9466
E-mail: cmhncc@yahoo.com
- HAWKINS, JAMES FRANKLIN**
PO BOX 74
SMYRNA DE 19977-
DOVER SMYRNA: DAYBREAK
H: (302) 653-8898
E-mail: jfhawkins@verizon.net
- HAYDEN, VAUGHAN**
2115 HOPEWELL RD
PORT DEPOSIT MD 21904-
WILMINGTON PORT DEPOSIT: HOPEWELL
H: (410) 658-2684
E-mail: pastorhayden@zoominternet.net

- HAYS, CLARENCE HALE** RETIRED
4415 CANTERBURY RD
HARRINGTON DE 19952-
- HEISTAND, DAVID** RETIRED
5780 NAGEL RD
PRESTON MD 21655-
H: (410) 673-1359
E-mail: dheistand@bluecrab.org
- HEMMEIAN, ALICE**
11660 MAID AT ARMS LN
BERLIN MD 21811-1609
H: (410) 219-5690
- HEMPHILL, WILLIAM JR** RETIRED
855 WILLOW VALLEY SQ L202
LANCASTER PA 17602-4873
H: (717) 464-6390
E-mail: whjr2@dejazzd.com
- HENRY, DIANNE ELISENLA** SALISBURY BERLIN: IRONSHIRE
11721 SINEPUXENT RD
BERLIN MD 21811-
H: (410) 641-3303
E-mail: diannepreacher@aol.com
- HERR, DAVID** SALISBURY POWELLVILLE
35639 MT HERMON RD
PITTSVILLE MD 21850-
H: (410) 835-8542
E-mail: herrdogs@peoplepc.com
- HICKMAN, KENNETH** EASTON WORTON-FAIRLEE
23055 PARSONS RD
CHESTERTOWN MD 21620-
H: (410) 778-3498 O: (410) 810-2654
E-mail: hick1@atlanticbb.net
- HILL, GREG WAYNE** RETIRED
920 PINTAIL CT
PAWLEYS ISLAND SC 29585-
E-mail: ghill54808@aol.com
- HINES, DARTANYON** EASTON BELLEVUE-ROYAL OAK
PO BOX 233
HURLOCK MD 21643-
H: (410) 476-4588
E-mail: demashll@bcctv.net
- HINKLE, DONNA** DOVER LAUREL: CHRIST
601 S CENTRAL AVE
LAUREL DE 19956-1409
H: (302) 280-6254 O: (302) 875-4233
E-mail: donnahinkle@yahoo.com
- HINKLE, JOHN JR** DOVER BLADES
601 S CENTRAL AVE
LAUREL DE 19956-1406
H: (302) 280-6254
E-mail: johnhinkle7@yahoo.com
- HITCHENS, WILLIAM BENJAMIN** RETIRED
47 WOODLAND CT
SEAFORD DE 19973-
H: (302) 628-4880
- HOLDBROOK-SMITH, SAMUEL** EASTON CENTREVILLE: NEW LIFE COMMUNITY
113 HOLTON ST
CENTREVILLE MD 21617-
H: (410) 758-3285
E-mail: sholdbrooksmith@atlanticbb.net
- HOLDEN, JOHN FRANCIS** WILMINGTON: MT. SALEM
MT. SALEM UM CHURCH
2629 W 19TH ST
WILMINGTON DE 19806-
H: (302) 654-6119 O: (302) 658-1807
E-mail: johnfholden@juno.com
- HOLLAND, BEVERLY** WILMINGTON: HAVEN
37 S LUNENBURG DR
NEW CASTLE DE 19720-
H: (302) 322-6416 O: (302) 656-2660
E-mail: bmissbev@aol.com

- HOLLAND, PAUL**
35815 WOODYARD RD
WILLARDS MD 21874-
SALISBURY NEW HOPE-ST. MARTIN'S
H: (410) 835-2287
- HOLLOMAN, MOOR**
PO BOX 1241
SALISBURY MD 21802-
SALISBURY PRINCESS ANNE-COTTAGE GROVE
H: (410) 546-0602
E-mail: hollomoor@yahoo.com
- HOOD, JANET STEWART**
1765 DIVIDING CREEK RD
POCOMOKE CITY MD 21851-
SALISBURY HEBRON: CHARITY
H: (410) 957-0960
E-mail: janethood3@aol.com
- HOPKINS, BARON N SR**
41 CHURCH ST
BRIDGEVILLE DE 19933-
DOVER BRIDGEVILLE
H: (302) 337-3281 O: (410) 641-1833
E-mail: hbrevyrev@aol.com
- HOPKINS, ELIZABETH FLORENCE**
189 PILOT MOUNTAIN HOLLOW
FABER VA 22938-
RETIRED
- HOPKINS, WILLIAM C**
PO BOX 299
LEWES DE 19958-
DOVER LEWES:GROOME
H: (302) 645-8170 O: (302) 645-6256
E-mail: hopwc@comcast.net
- HORNBERGER, JOHN**
3519 PHILADELPHIA PIKE
CLAYMONT DE 19703-
WILMINGTON CLAYMONT: CHURCH OF THE ATONEMENT
H: (302) 834-8596 O: (302) 798-8472
E-mail: umcatonement@comcast.net
- HORSEY, ACCOLA**
8212 CALHOUN RD
MILFORD DE 19963-2100
DOVER HARRINGTON:METROPOLITAN
H: (302) 422-8753 O: (302) 398-9658
E-mail: Accolaprish@aol.com
- HOWARD, JERALD**
707 SEABURY AVE
MILFORD DE 19963-
DOVER WEST HARRINGTON
H: (302) 422-0838 O: (302) 398-3842
E-mail: fitzgeralddemo@comcast.net
- HOWELL, ROBERT DENNIS**
2186 JACKSON KELLER RD #2076
SAN ANTONIO TX 78213-2723
RETIRED
H: (435) 760-4988
- HUBER, JOHN LAWRENCE**
361 CHICKORY WAY
NEWARK DE 19711
H: (302) 286-2852
E-mail: jlhuber@juno.com
- HUEBNER, PAUL**
4934 S TUPELO TURN
WILMINGTON DE 19808-
WILMINGTON SUMMIT
H: (302) 234-4854
E-mail: pgh227@aol.com
- HUMPHREY, DAVID BRUCE**
PO BOX 330
SMYRNA DE 19977-
DOVER SMYRNA: ASBURY
H: (302) 659-5586 O: (302) 653-8415
E-mail: dave.asburysmyrna@earthlink.net
- HUMPHREY, JANICE**
1012 N DELANO ST
SALISBURY MD 21801-
SALISBURY SALISBURY: GRACE
H: (410) 784-2475 O: (410) 742-4144
E-mail: marymargret1@verizon.net
- HUNLEY, BETHSHEILA**
11279 NEEDAM RD
WORTON MD 21678-
WILMINGTON DELAWARE CITY-PORT PENN
H: (410) 348-9141
E-mail: revsheila@dmv.com

- HURLEY, J ARTHUR JR**
308 OAKLEY ST
CAMBRIDGE MD 21613-1712
EASTON CAMBRIDGE: GRACE
H: (410) 228-1486 O: (410) 228-4353
E-mail: pastorjay@shorecable.com
- HURLEY, MICHAEL FRANCIS**
33104 JOLYNS WAY
LEWES DE 19958-
DOVER ANGOLA: CONLEY'S
H: (302) 945-2438 O: (302) 945-1881
E-mail: annnmikeh@verizon.net
- HURLEY, THOMAS W**
302 GLENDALE DR
SALISBURY MD 21804-
RETIRED
H: (410) 341-7027 O: (410) 632-0181
E-mail: revtwh@aol.com
- HURST, DONALD JAMES**
3202 GREENBRIAR LN
WEST GROVE PA 19390-
RETIRED
H: (443) 350-2296 O: (410) 398-0933
E-mail: dhurst30@comcast.net
- HUTCHINS, ALICE**
822 ARRINGTON RD
QUEENSTOWN MD 21658-1311
EASTON SASSAFRAS
H: (410) 829-9792 O: (301) 821-7298
- ISAACS, EVERETT CAHALL**
PO BOX 353
GREENWOOD DE 19950-
DOVER SEAFORD: BETHEL
H: (302) 349-4741 O: (302) 628-3993
- ISAACS, PAUL E**
CALVARY UM CHURCH
301 SE FRONT ST
MILFORD DE 19963-
DOVER MILFORD: CALVARY
H: (302) 349-9175 O: (302) 422-8884
E-mail: pastorpaul@calvaryumc.us
- JAMES, SHERROL LEONIE**
355 FW/HC
5385 E IRONWOOD ST
DAVIS MONTHAN AFB AZ 85707-4231
CHAPLAIN, USAF
O: (520) 228-5411
E-mail: eagleswing10@msn.com
- JAMESON, LAWRENCE DEAN**
PO BOX 187
MILLINGTON MD 21651-
EASTON MILLINGTON-CRUMPTON
H: (410) 928-3452 O: (410) 928-3357
E-mail: larry@larryjameson.com
- JENKINS, LEON**
3218 TEXAS RD
BIVALVE MD 21814-
SALISBURY JESTERVILLE-JOHN WESLEY
H: (410) 983-2327
E-mail: scohiwaffle@netzero.net
- JENSEN, CHERYL LEE TAYLOR**
PENINSULA-MCCABE UM CHURCH
2200 BAYNARD BLVD
WILMINGTON DE 19802-
WILMINGTON: PENINSULA-MCCABE
H: (302) 764-6503 O: (302) 652-0326
E-mail: pmumc@mindspring.com
- JICHA, HUBERT F III**
33 ELK MILLS RD
ELKTON MD 21921-
WILMINGTON ELKTON-CHERRY HILL
H: (443) 207-1458 O: (410) 398-6215
E-mail: revbertjicha@comcast.net
- JOHNSON, CAROL LYNN**
12 FIG ST
ALVA FL 33920-
RETIRED
H: (239) 728-2701
E-mail: carolj@hyperband.com
- JOHNSON, EMANUEL**
PO BOX 978
ST MICHAELS MD 21663-
EASTON ST. MICHAELS: UNION
H: (410) 745-2784
E-mail: eljohn0323@aol.com

JOHNSON, GRANT LAMONT EASTERN PA CONF
 3087 NEW CASTLE AVE
 NEW CASTLE DE 19720-
 H: (302) 652-5554
 E-mail: grantlj19@aol.com

JOHNSON, MICHAEL WILMINGTON CHRISTIANA
 21 W MAIN ST
 CHRISTIANA DE 19702-
 H: (610) 666-1442 O: (302) 738-7544
 E-mail: waataja@aol.com

JOHNSON, PEARL GENEVA SCOTT WILMINGTON: COLEMAN MEMORIAL
 465 1/2 ANDERSON DR
 WILMINGTON DE 19801-
 H: (302) 656-3565 O: (302) 652-5554
 E-mail: pastorpearl1@aol.com

JOHNSON, THOMAS KENYATTA CHAPLAIN, FED BUREAU OF PRISONS
 2530 SW 119TH TERR UNIT 1405
 MIRAMAR FL 33025-

JOHNSON, WILLIAM HARRISON SR RETIRED
 PO BOX 844
 CHESTERTOWN MD 21620-
 H: (410) 810-2967
 E-mail: WJohn12619@aol.com

JONES, ALAN TURNER WILMINGTON MIDDLETOWN: CONNECTION
 PO BOX 288
 MIDDLETOWN DE 19709-0288
 H: (302) 378-7695
 E-mail: alan@connectioncc.org

JONES, JAMES BROCKWAY WILMINGTON RISING SUN: JANES
 PO BOX 242
 RISING SUN MD 21911-
 H: (410) 658-5210 O: (410) 658-6800
 E-mail: therev@zoominternet.net

JONES, KAREN K WILMINGTON MIDDLETOWN: CONNECTION
 PO BOX 288
 MIDDLETOWN DE 19709-0288
 H: (302) 378-7695
 E-mail: kari@connectioncc.org

JONES, SUMNER J SALISBURY GIRDLETREE-STOCKTON
 6111 TAYLOR LANDING RD
 GIRDLETREE MD 21829-
 H: (410) 632-3165
 E-mail: sumnerjones@gmail.com

JONES-GOLDSTEIN, BONNIE RETIRED
 29 W MAIN ST
 CHRISTIANA DE 19702-
 E-mail: revbonnie@yahoo.com

JUSTICE, LESTER NATHANIEL WILMINGTON: SIMPSON
 SIMPSON UM CHURCH
 907 CENTERVILLE RD
 WILMINGTON DE 19804-
 O: (302) 998-4222
 E-mail: leswanams@comcast.net

KEELS, BERNARD DIR OF CHAPEL, MORGAN ST UNIV
 3207 W STRATHMORE AVE
 BALTIMORE MD 21215-
 H: (410) 358-5807
 E-mail: bckeels@aol.com

KELLEY, DAVID JR EASTON GALENA-WARWICK
 PO BOX 267
 QUEEN ANNE MD 21657-
 H: (410) 364-5153
 E-mail: pastordavek@verizon.net

KELLY, JOSEPH DOVER SEAFORD: WESLEY
 22025 ATLANTA RD
 SEAFORD DE 19973-
 O: (302) 629-3029
 E-mail: tothenations@hotmail.com

KELLY, REBECCA EASTON HARMONY-AMES
 6221 BETHLEHEM RD
 PRESTON MD 21655-
 H: (410) 673-2411 O: (410) 673-1805
 E-mail: rebeccakelly353@yahoo.com

- KELLY, ROBERT GRANVILLE** RETIRED
1915 BRIAN CT H: (302) 753-5749
BEAR DE 19701- E-mail: rkelly61359@yahoo.com
- KENDALL-DASCH, ELEANOR** RETIRED
2209 WICOMICO RD H: (410) 686-6065
BALTIMORE MD 21221-1545
- KERBY, JENNIFER H** WILMINGTON: MT. LEBANON
MT LEBANON UM CHURCH H: (302) 478-2788 O: (302) 652-8411
850 MT LEBANON RD
WILMINGTON DE 19803- E-mail: pastor.mtlebanonumc@verizon.net
- KESTER, FERN** DOVER MILLSBORO:BETHANY
31642 CURLEY DR H: (302) 238-7249
MILLSBORO DE 19966- E-mail: pfkbmc@dmv.com
- KIM, SOON WHA** WILMINGTON HOCKESSIN: DE KOREAN
717 LOVEVILLE RD H: (302) 655-5236
HOCKESSIN DE 19707- E-mail: limchansoon@hotmail.com
- KIRBY, ROBERT W III** WILMINGTON: CEDARS
CHRIST UM CHURCH H: (302) 998-6584 O: (302) 998-4584
6 N CLIFTON AVE
WILMINGTON DE 19805- E-mail: kirb3d@gmail.com
- KIRKLEY, ROBERT** EASTON CHURCH CREEK
PO BOX 10 H: (410) 397-3498
TAYLORS ISLAND MD 21669- E-mail: rkirkleyj@yahoo.com
- KNICELEY, WILLIAM SR** RETIRED
429 PINEHURST AVE H: (410) 749-6867
SALISBURY MD 21801-
- KNIGHT-PEGUERO, RENE' T** DOVER GEORGETOWN- IGLESIA METODISTA UNIDA BETEL
PO BOX 279 H: (302) 424-1211 O: (302) 855-9161
GEORGETOWN DE 19947- E-mail: rtpknight@gmail.com
- KNOTTS, JERROLD W** RETIRED
204 TIMBER KNOLL DR H: (302) 838-0929
BEAR DE 19701- E-mail: jwknotts@aol.com
- KOCH, JOHN R** RETIRED
10567 OLD GROVE CIR H: (941) 747-8549
BRADENTON FL 34202-
- KOO, KYUNG MO** WILMINGTON ELKTON:MOORE'S
3556 BLUE BALL RD H: (410) 620-3126 O: (410) 398-7245
ELKTON MD 21921- E-mail: findingmo@yahoo.com
- KOSKI, CYNTHIA GRIFFITH** RETIRED
155 EDGEWATER DR H: (410) 275-1172
EARLEVILLE MD 21919- E-mail: Cyn.dave@gmail.com
- KREEK, DAVID** RETIRED
5616 RYANS RUN RD H: (410) 221-1969
EAST NEW MARKET MD 21631- E-mail: dlkreek@hotmail.com

KUHLING, EDWARD J
PO BOX 566
MILLSBORO DE 19966-

DOVER MILLSBORO: GRACE
H: (302) 934-7038 O: (302) 934-7969
E-mail: pastoredk@mchsi.com

LABALA, JEFFERSON S
PO BOX 983
EASTON MD 21601-

H: (410) 820-8070
E-mail: jsei@dimdigital.com

LAMOTTE, STEVEN
AVENUE UM CHURCH
20 N CHURCH ST
MILFORD DE 19963-

DOVER MILFORD: AVENUE
H: (302) 422-6771

E-mail: steve.lamotte@avenueumc.com

LANDON, EVERETT
PO BOX 203
SHARPTOWN MD 21861-

SALISBURY SHARPTOWN-MT. VERNON
H: (410) 883-3448

E-mail: evlandon@msn.com

LAWS, ELEANOR NASH
105 MULBERRY ST
MILTON DE 19968-

DOVER MILTON: GOSHEN
H: (302) 684-8045 O: (410) 778-0911
E-mail: goshenumc@netzero.com

LAWTON, PHILIP CHARLES
PO BOX 247
FELTON DE 19943-

DOVER FELTON
H: (302) 284-4186 O: (302) 284-3590
E-mail: philip.lawton@dol.net

LEATHRUM, GEORGE NOLAN
130 WOODS WAY
ELKTON MD 21921-

RETIRED
H: (410) 287-8867
E-mail: gnleathrum@aol.com

LEBELO, JOSHUA LESETE
23122 SLAUGHTER NECK RD
LINCOLN DE 19960-

DOVER LINCOLN: WESLEY CHAPEL
H: (302) 684-0793

LECATES, EVERETT L JR
PO BOX 708
SEAFORD DE 19973-

DOVER SEAFORD: ST. JOHN'S
H: (302) 536-1634 O: (302) 629-2655
E-mail: pastorlecat@comcast.net

LEDGER, IKE FRANKLIN
504 E ELM ST
LOTT TX 76656-

RETIRED
H: (254) 584-0078
E-mail: sledger@juno.com

LEE, CHRISTINE PRIOR
32051 LONG NECK RD
MILLSBORO DE 19966-

DOVER MILLSBORO: LONG NECK
H: (302) 945-5311 O: (302) 945-9453
E-mail: chris_inumc@msn.com

LEE, KUN CHON
370 OLD BAYVIEW RD
NORTH EAST MD 21901-

WILMINGTON NORTH EAST-BAYVIEW
H: (410) 287-7755 O: (410) 287-5720
E-mail: tianduscj@zoominternet.net

LEE, VANESSA STEPHENS
101 WILLOW BROOKE CT
SEAFORD DE 19973-4885

EASTON FEDERALSBURG-DENTON
H: (302) 200-0478
E-mail: pastorv@dmv.com

LEHMAN, RUSSELL LEE
NEW CASTLE UMC
510 DELAWARE ST
NEW CASTLE DE 19720-1424

WILMINGTON NEW CASTLE
H: (302) 328-2342 O: (302) 328-2207
E-mail: k9iac@verizon.net

LEONARD, W STANTON
312 PINE ST #29
CRISFIELD MD 21817-

H: (410) 968-1680 O: (410) 968-2189

LEWIS, BEVERLY
ALDERSGATE UM CHURCH
2313 CONCORD PIKE
WILMINGTON DE 19803-

WILMINGTON: ALDERSGATE
H: (302) 477-6902

E-mail: beverly.lewis@aldersgatede.org

LEWIS, JULIE A
108 E 6TH ST
LAUREL DE 19956-

DOVER LAUREL: TRINITY
H: (302) 875-4741 O: (302) 875-7715
E-mail: jalewis815@msn.com

LIM, CHANSOON
717 LOVEVILLE RD
HOCKESSIN DE 19707-

WILMINGTON HOCKESSIN: DE KOREAN
H: (302) 239-9602 O: (302) 235-5735
E-mail: limchansoon@hotmail.com

LINDSAY, DOUGLAS MARK
17108 LAOANA DR
EAGLE RIVER AK 99577-8505

RETIRED
H: (907) 272-2112
E-mail: yukonark@mac.com

LOCKWOOD, HELEN G
PO BOX 99
SECRETARY MD 21664-

EASTON SECRETARY
H: (410) 943-8945 O: (410) 943-3439
E-mail: firstumc@bcctv.net

LOPEZ, OSCAR MANUEL JR
23306 CODY CT
DENTON MD 21629-

EASTON GRASONVILLE: IMMANUEL
H: (410) 479-2511 O: (410) 827-6361
E-mail: oscarandpamela@hotmail.com

LOUGHLIN, PATRICIA E
EPWORTH UM CHURCH
19285 HOLLAND GLADE ROAD
REHOBOTH BEACH DE 19971-

DOVER REHOBOTH BEACH: EPWORTH
H: (302) 537-8419

E-mail: ploughlin@epworth-rehoboth.org

LOVING-MOORE, MICHELLE LYNN
114 LAKE DR
FELTON DE 19943-

H: (302) 335-3225
E-mail: agape1013@comcast.net

LOY, CAROL ANN
27160 ORIOLE RD
PRINCESS ANNE MD 21853-

SALISBURY ORIOLE
H: (410) 651-2612
E-mail: cloy101047@comcast.net

LYBURN, GLENN HOWARD
9830 SHARPTOWN RD
MARDELA SPRINGS MD 21837-

SALISBURY MARDELA SPRINGS
H: (410) 334-3637 O: (410) 749-4037

MAGEE, BETTY JO
33472 DEER RUN RD
SELBYVILLE DE 19975-

DOVER MILLSBORO: HICKORY HILL
H: (302) 436-5234 O: (302) 934-6612
E-mail: pastorbettyjo@yahoo.com

MAGILL, EARL LEROY
LAKE CLUB APTS H-22
400 NORTH DUPONT HIGHWAY
DOVER DE 19901-

RETIRED
H: (302) 730-9019

MALLOZZI, ELIZABETH S
2701 WOODLAND FERRY RD
SEAFORD DE 19973-

DOVER SEAFORD: RELIANCE
H: (302) 628-8895 O: (302) 629-2862
E-mail: bethrev2@comcast.net

- MARINER, LINDA KETTERMAN**
10 ST MARTIN'S LN
OCEAN PINES MD 21811-
SALISBURY BERLIN: FRIENDSHIP
H: (410) 208-2706
E-mail: lkmariner@verizon.net
- MARKLEY, WILLIAM A**
1802 BEDFORD LN #A6
SUN CITY CENTER FL 33573-
RETIRED
H: (813) 633-7817
- MARRERO, ANGEL**
220 MINQUADALE BLVD
NEW CASTLE DE 19720-
WILMINGTON NEW CASTLE: MINQUADALE
H: (302) 836-0440 O: (302) 631-6498
E-mail: marreran@comcast.net
- MARSHALL, SABRA MANUEL**
1210 MARKET ST APT A5
POCOMOKE CITY MD 21851-1719
RETIRED
H: (410) 623-1027
- MARTIN, LAURA ANN**
HOCKESSIN UM CHURCH
7250 LANCASTER PIKE
HOCKESSIN DE 19707-
WILMINGTON HOCKESSIN
H: (302) 452-0879 O: (302) 239-3030
E-mail: martinla@hockessinumc.org
- MATTHEWS, GONZALEE**
305 LINCOLN DR
CHESTERTOWN MD 21620-
EASTON CHESTERTOWN-POMONA
H: (410) 778-3542 O: (410) 778-0633
E-mail: gonzaleemathews@hotmail.com
- MAXWELL, ASHLEY ADOLPHUS**
8915 BETHEL RD
BERLIN MD 21811-
SALISBURY PRINCESS ANNE: TRINITY
H: (410) 641-3328
- MAXWELL-JENKINS, JOANNE**
5610 MAIN ST
GRASONVILLE MD 21638-
EASTON GRASONVILLE-CARMICHAEL
H: (410) 827-5094
E-mail: mjenkins@atlanticbb.net
- MCCABE, KENDALL KANE**
4501 DENLINGER RD
TROTWOOD OH 45426-
UNITED THEOLOGICAL SEMINARY
H: (937) 529-2267
E-mail: kendall@united.edu
- MCCLYMONT, SCOT**
PO BOX 188
KENTON DE 19955-
DOVER KENTON
H: (302) 659-3277
E-mail: kentonumc@verizon.net
- MCCULLOUGH, ROBERT A JR**
1 BREAKWATER DR
REHOBOTH BEACH DE 19971-
DOVER MILLSBORO: CAREY'S
H: (302) 249-2834
E-mail: revrmc@verizon.net
- MCFADDEN, HELEN M**
110 BEACH PLUM DR
MILFORD DE 19963-
DOVER HOUSTON
H: (302) 424-3925 O: (302) 424-7685
E-mail: Hmcf88333@aol.com
- MCGEE, MICHAEL**
7 S KING ST
GEORGETOWN DE 19947-
DOVER GEORGETOWN: GRACE
H: (302) 422-6864 O: (302) 856-6245
E-mail: pastormikejm@verizon.net
- MCGRATH, SHERWOOD**
102 W FEDERAL ST
SNOW HILL MD 21863-
SALISBURY SNOW HILL-WHATCOAT
H: (410) 632-1229 O: (410) 546-0567
E-mail: officewhatcoat@peoplepc.com
- MCINTOSH, ANNA L**
PO BOX 63
NANTICOKE MD 21840-
SALISBURY NANTICOKE
H: (410) 651-2566

- MCKELVEY, P THOMAS**
COMMUNITY CHURCH
11227 RACETRACK ROAD
BERLIN MD 21811-
SALISBURY OCEAN PINES: COMMUNITY CHURCH
H: (410) 641-6811 O: (410) 641-5433
E-mail: revtom@mchsi.com
- MCWILLIAMS, SAMUEL CHARLES**
33269 CHINCOTEAGUE RD
WALLOPS ISLAND VA 23337-
RETIRED
H: (757) 824-0004
E-mail: olesaltyrev@aol.com
- MEDZARENTZ, HAIG SAHAG**
506 W NOBLE AVE #67
BUSHNELL FL 33513-5045
RETIRED
H: (352) 793-1701
- MEEKINS, GARY L**
CHESTER BETHEL UMC
2619 FOULK RD
WILMINGTON DE 19810-
WILMINGTON: CHESTER BETHEL
H: (302) 475-3313 O: (302) 475-3549
E-mail: pastor@chesterbethel.org
- MELSON, DIANE E**
4099 DUBLIN HILL RD
BRIDGEVILLE DE 19933-
DOVER SEAFORD: CONCORD
H: (302) 337-8525
E-mail: revdemelson@aol.com
- MEREDITH, WILLIAM**
HILLCREST-BELLEFORTE UM CHURCH
400 HILLCREST AVE
WILMINGTON DE 19809-
WILMINGTON: HILLCREST-BELLEFORTE
H: (302) 765-3401 O: (302) 764-3145
E-mail: bill_meredith@msn.com
- MICHAEL, JAMES H**
3716 SUNNYSIDE ROAD
EAST NEW MARKET MD 21631-
EASTON FEDERALSBURG: CONCORD
H: (410) 943-3553
E-mail: jhmichael47@yahoo.com
- MILES, CANDY**
30518 DR WM P HYTCHE BLVD
PRINCESS ANNE MD 21853-
SALISBURY PRINCESS ANNE: METROPOLITAN
H: (410) 651-4447 O: (410) 651-0530
E-mail: revcmiles@verizon.net
- MILES, WILLIAM M**
32113 PERRYHAWKINS RD
PRINCESS ANNE MD 21853-2804
SALISBURY MARION STATION-CRISFIELD
H: (410) 651-3082
E-mail: william_miles@ureach.com
- MILLER, BRUCE C**
1000 COASTAL HWY
FENWICK ISLAND DE 19944-
DOVER FENWICK: ST. MATTHEWS BY-THE-SEA
H: (302) 645-4963 O: (302) 537-1402
E-mail: smbts@verizon.net
- MILLS, BARBARA**
3356 GOLDEN HILL RD
CHURCH CREEK MD 21622-
EASTON ST. THOMAS
H: (410) 397-3112
E-mail: wakupadamama53@yahoo.com
- MINOR, S ALEXANDER I**
PO BOX 534
SELBYVILLE DE 19975-
DOVER SELBYVILLE: ZOAR
H: (302) 730-4269
E-mail: revronim@yahoo.com
- MINUS, HOMER WELLINGTON**
529 PLYMOUTH RD
FELTON DE 19943-
RETIRED
H: (302) 284-8888
E-mail: hminusdds@earthlink.net
- MITCHELL, JOHN FRANKLIN**
7250 LANCASTER PIKE
HOCKESSIN DE 19707-
WILMINGTON HOCKESSIN
H: (302) 376-5017 O: (302) 239-3030
E-mail: MITCHELLJF@HOCKESSINUMC.ORG

- MOODY, GEORGE B SR**
25595 COOPER MILL RD
MARDELA SPRINGS MD 21837-
SALISBURY SHARPTOWN-ZION
H: (410) 883-2052 O: (410) 883-3564
E-mail: sc1p@dmv.com
- MOODY, PURNELL ALFRED**
420 DOVER RD
EASTON MD 21601-
DOVER BRIDGEVILLE
H: (410) 822-8654 O: (410) 822-3476
E-mail: purnellamoody@yahoo.com
- MOONEY, TRACY**
PENIEL UM CHURCH
115 E MARKET ST
WILMINGTON DE 19804-
WILMINGTON: PENIEL
H: (302) 998-8165 O: (302) 994-9519
E-mail: penielUMCpastor@verizon.net
- MOORE, C KAREN COVEY**
71 HARBOR DR APT 8
CLAYMONT DE 19703-
CHABERETH MINISTRIES
H: (302) 798-1478
E-mail: karen.moore@aldersgate.de.org
- MOORE, GARY LEE**
100 PEACHBLOSSOM RD
EASTON MD 21601-
EASTON: ST. MARK'S
H: (410) 822-1939 O: (410) 822-0001
E-mail: gmoore@stmarkseaston.org
- MOORE, JOHN WESLEY**
PO BOX 310
BOZMAN MD 21612-
EASTON BOZMAN-RIVERVIEW
H: (410) 745-3422
E-mail: tasunke@atlanticbb.net
- MOORE, MAE ETTA**
PO BOX 365
CRUMPTON MD 21628-0365
EASTON MILLINGTON-POND TOWN
H: (410) 778-6083
E-mail: revmaemoo@aol.com
- MOORE, WENDELL**
14 S TRIBBET AVE
BEAR DE 19701-
WILMINGTON ELKTON: PROVIDENCE
H: (302) 275-9184 O: (302) 398-2453
E-mail: therevman@comcast.net
- MORAN, SHANE**
1511 PHILADELPHIA PIKE
WILMINGTON DE 19809-
WILMINGTON: HOLLY OAK/CALVARY
H: (302) 798-4503 O: (302) 798-4476
E-mail: pastorshane@comcast.net
- MORGAN, JAMES RAY**
3152 GRACEFIELD RD APT 609
SILVER SPRING MD 20904-
RETIRED
- MORRISON, THOMAS E**
1171 ADAMS CT
DOVER DE 19904-
DOVER WOODSIDE
H: (302) 233-1331 O: (302) 697-7050
E-mail: tommorrison32@verizon.net
- MOYER, CHARLES MILTON**
487 OSBOURNE LN
DOVER DE 19904-
RETIRED
H: (302) 734-2054
- MUMMERT, DONALD E**
25885 S CHERRY ST
MILLSBORO DE 19966-
DOVER HARBESON
H: (302) 947-4037 O: (302) 684-3064
E-mail: saram@cplx.net
- MURDAUGH, LORENZO HARLEY I**
12 MONTEPELIER CT
NEW CASTLE DE 19720-
RETIRED
H: (302) 322-5348
- MURRAY, DONALD**
21781 ZOAR RD
GEORGETOWN DE 19947-
DOVER LAUREL: ST. PAUL'S
H: (302) 856-6107 O: (302) 875-7900
E-mail: murrayd1c1@aol.com

MUSGROVE, LAWRENCE WAYNE
728 ROSETREE LN
SEAFORD DE 19973-

RETIRED
H: (302) 629-7807

NICHOLS, CHARLOTTE ANN
SALISBURY DISTRICT OFFICE
211A PHILLIP MORRIS DR
SALISBURY MD 21804-

SALISBURY DISTRICT SUPERINTENDENT
H: (410) 219-3770 O: (410) 749-3331

E-mail: salisburydistrict@comcast.net

NICHOLS, LUCILLE H'
905 N DIVISION ST
SALISBURY MD 21801-

SALISBURY CRISFIELD-UNION ASBURY
H: (410) 341-0184 O: (410) 968-2342

OSSEI-AKOANNOR, JOSEPH KINGSLEY
PO BOX MAIN 137
WINNEBA CENTRAL REGION
GHANA -

RETIRED

OUTLAW, FRITZ
420 DOVER RD
EASTON MD 21601-

EASTON: ASBURY
H: (410) 822-8654 O: (410) 822-3476

OWENS, HAROLD ESTON
36 N QUEEN
P O BOX 482
RISING SUN MD 21911-

WILMINGTON NORTH EAST: WEST CECIL
H: (410) 658-2662

E-mail: halowens@zoominternet.net

OWENS, J RONALD
843 CORNSTALK DR
NEW CASTLE DE 19720-

RETIRED
H: (302) 832-9515
E-mail: jrono@comcast.net

OWENS, PAUL ALVIN
CORNERSTONE UNITED METHODIST
3135 SUMMIT BRIDGE ROAD
BEAR DE 19701-

WILMINGTON BEAR: CORNERSTONE
H: (302) 834-7611 O: (302) 836-2862

E-mail: powens@cornerstonedelaware.com

PAGE, WILLIAM RANDOLPH SR
PO BOX 1188
RIO GRANDE CITY TX 78582-1188

RETIRED
H: (956) 994-3005

PAJNTER, BUFORD EUGENE
229 CANAL PARK DR APT 406
SALISBURY MD 21804-

RETIRED

PALMER, DAVID M
NEWARK UM CHURCH
69 E MAIN ST
NEWARK DE 19711-

WILMINGTON NEWARK: NEWARK
H: (302) 832-1718 O: (302) 368-8774

E-mail: dmpalmer@comcast.net

PARKER, GARRY OTIS
7811 BECKETT ST
SUNLAND CA 91040-

RETIRED
H: (818) 352-3712

PASMORE, TOM A JR
RICHARDSON PARK UMC
11 N MARYLAND AVE
WILMINGTON DE 19804-

WILMINGTON: RICHARDSON PARK
H: (302) 652-6168 O: (302) 654-0961

E-mail: pastor@rpumchurch.org

- PATTERSON, GEORGE REID**
TRINITY UNITED METHODIST CHURCH
112 HIGH ST
SALISBURY MD 21801-
SALISBURY: TRINITY
H: (410) 860-2422 O: (410) 749-5562
E-mail: pastorpatterson@verizon.net
- PAUL, DAVID GEORGE**
408 RYAN CT
FELTON DE 19943-
RETIRED
H: (302) 284-8942
E-mail: geodp@dmv.com
- PAXTON, YVONNE DOYLE**
204 MAPLEWOOD LN
GALENA MD 21635-0224
EASTON STILL POND-KENNEDYVILLE
H: (410) 648-5025
E-mail: paxton25@verizon.net
- PAYNE, ROMIE HOLLINGSWORT JR**
12671 SHILOH CHURCH RD
LAUREL DE 19956-
RETIRED
H: (302) 875-3408
- PENN, GLORIA**
105 FORSYTH TRL
CANTON GA 30114-
H: (302) 449-1543
E-mail: Parkerpenn7@windstream.net
- PENN, JOHN IRVIN**
105 FORSYTH TRL
CANTON GA 30114-
WILMINGTON: SIMPSON
H: (302) 449-1543
E-mail: parkerpenn7@windstream.net
- PENN, YVONNE W**
1638 OSPREY CIR
CAMBRIDGE MD 21613-
EASTON CAMBRIDGE-VIENNA
H: (410) 221-8898
E-mail: ywpenn@verizon.net
- PENNINGTON, J CHRISTOPHER**
ST JOHN'S UM CHURCH
PO BOX 299
SEAFORD DE 19973-
DOVER SEAFORD: ST. JOHN'S
H: (302) 536-7370 O: (302) 629-9466
E-mail: pastorchris@usa.com
- PENUEL, JAMES**
PO BOX 344
SHARPTOWN MD 21861-
SALISBURY SHARPTOWN-ASBURY
H: (410) 883-3638 O: (410) 883-3189
E-mail: jpstpno4@yahoo.com
- PERDUE, DEAN**
PO BOX 291
BISHOPVILLE MD 21813-
SALISBURY BISHOPVILLE
H: (410) 352-5728
E-mail: pastordean@mchsi.com
- PETTIT, CHRISTOPHER E**
PO BOX 126
ROYAL OAK MD 21662-
EASTON ROYAL OAK: COMMUNITY
H: (410) 745-0944 O: (410) 745-2902
E-mail: chrissettit@verizon.net
- PIERCE-DUNN, DEBRA**
32414 AZALEA LN
NEW CHURCH VA 23415-
SALISBURY CRISFIELD-MT. PLEASANT
H: (757) 694-1092
E-mail: revdeb08@live.com
- PITSENBARGER, HARREL W**
917 W SCHUMAKER MANOR DR
SALISBURY MD 21804-6066
RETIRED
H: (410) 572-6810
- PORTER, DERRICK EMMANUEL**
36 TALLEY CT
WILMINGTON DE 19802-1126
WILMINGTON: MT. JOY
H: (302) 764-2824 O: (302) 655-7751
E-mail: mrpastor@juno.com

- POULTNEY, NORMAN LAWRENCE**
105 FOURTH ST
OCEAN CITY MD 21842-
SALISBURY OCEAN CITY
H: (302) 947-2509 O: (410) 289-7430
E-mail: beachpastor1@verizon.net
- POUNCY, JOHN E**
11906 SHEPPARDS CROSSING RD
WHALEYVILLE MD 21872-2066
SALISBURY WHALEYVILLE-BISHOPVILLE
H: (410) 572-5699 O: (410) 641-2568
E-mail: jondeepou@mchsi.com
- POWELL, PROVEY JR**
1819 NEWPORT GAP PIKE
WILMINGTON DE 19808-
WILMINGTON PORT DEPOSIT: COKESBURY
H: (302) 234-1303 O: (410) 378-2809
E-mail: proveypowell@allstate.com
- POWER, VIRGINIA T**
460 W CHESTNUT HILL RD
NEWARK DE 19713-
RETIRED
H: (302) 266-8315
- PRICE, CAROL GRACE**
18 S MAIN ST
BERLIN MD 21811-
SALISBURY BERLIN: STEVENSON
H: (410) 641-2077 O: (410) 641-1137
E-mail: price14@comcast.net
- PRICE, ROBERT MANNING**
15026 MISS ELLIE DR
SAN ANTONIO TX 78247-3075
RETIRED
H: (210) 375-5988
E-mail: hondorob@satx.rr.com
- PRUETT, DALE ROSS**
215 OAKMONT DR
WOODLANDS OF FOXHALL
DOVER DE 19904-
RETIRED
H: (302) 736-1115
E-mail: mpruett8@comcast.net
- PRUETT-BARNETT, ANNE RUTH**
GRACE UM CHURCH
900 WASHINGTON ST
WILMINGTON DE 19801-
WILMINGTON: GRACE
H: (302) 228-3743 O: (302) 655-8847
E-mail: apb@gracechurchum.org
- PRUETT-BARNETT, MARK**
WESLEY COLLEGE CHAPLAIN OFFICE
120 N STATE ST RM 323CC
DOVER DE 19901-3875
CHAPLAIN, WESLEY COLLEGE
H: (302) 856-2624 O: (302) 736-2485
E-mail: barnetma@wesley.edu
- PURNELL, LAWRENCE H SR**
1006 RORI CT
SALISBURY MD 21801-
SALISBURY QUANTICO-HEBRON
E-mail: quanticohebronwetipquinumcharge@yahoo.com
- QUILLEN, CYNTHIA C**
PO BOX 868
460 SUNNY SLOPE DR
COWPENS SC 29330-
RETIRED
H: (864) 463-4342
- RANDOLPH, JOHN THOMAS**
103 QUEEN ANNE AVE
LEWES DE 19958-
RETIRED
H: (302) 645-9159
- RASH, DAVID**
21 HUNT VALLEY CT
ELKTON MD 21921-
WILMINGTON ELKTON: ST. JOHN'S
H: (410) 398-2702
E-mail: stjohnschurch@juno.com
- RECTOR, DAVID NEAL**
5900 ROCKAWALKIN RD
SALISBURY MD 21801-
H: (410) 742-9375
E-mail: revrector@intercom.net

- REED, LARRY**
7242 E RANIER DR
PARSONSBURG MD 21849-
SALISBURY FRUITLAND-COKESBURY
H: (410) 546-1752
E-mail: godbarlar3@verizon.net
- REITZ, CHARLENE R**
2802 S BAYSHORE DR
MILTON DE 19968-
DOVER GREENWOOD- TODD'S CHAPEL/TRINITY
H: (302) 684-3249
- REKITZKE, MICHELLE A**
PO BOX 1994
DOVER DE 19903-
DOVER: HOPE
H: (302) 228-4569 O: (302) 739-9882
E-mail: marekitzke@students.wesleyseminary.edu
- RICH, WILLIAM DANIEL**
504 DOUGLAS RD
SALISBURY MD 21801-
RETIRED
H: (410) 341-0808
E-mail: danlee@dmv.com
- RIDDLEBERGER, ROBERT W**
850 BEAGLIN PARK DR
SALISBURY MD 21804-
RETIRED
H: (410) 546-3935 O: (410) 896-9054
E-mail: melsonchurchrr@comcast.net
- RIDLEY, DOUGLAS MILTON**
103 HIGH ST
CAMBRIDGE MD 21613-
EASTON CAMBRIDGE: GRACE
H: (410) 228-2652
E-mail: dougridley@comcast.net
- RILEY, JAMES WALDON JR**
PO BOX 616
HEBRON MD 21830-
SALISBURY HEBRON: NELSON MEMORIAL
H: (410) 546-3235 O: (410) 546-2285
E-mail: nelsonumc@verizon.net
- ROBINSON, CLEDUS JACKSON**
GIVENS ESTATE
100 WESLEY DR APT 506
ASHEVILLE NC 28803-2091
RETIRED
- ROBINSON, MARIE E**
6478 SEASHORE HWY
BRIDGEVILLE DE 19933-
EASTON SMITHVILLE
H: (302) 337-7877 O: (410) 228-2110
E-mail: rev.m.dean@myshorelink.com
- ROBINSON, WILLARD LAFFERTY JR**
726 LOVEVILLE RD APT 804
HOCKESSIN DE 19707-
RETIRED
H: (302) 234-0882
E-mail: wilelob@verizon.net
- ROGERS, RICHARD R**
36656 MAIN ST
MILLSBORO DE 19966-
DOVER MILLSBORO-BETHEL/LINE
H: (302) 238-7274
E-mail: richardrogers77@hotmail.com
- ROJAS, JEREMIAS A**
134 COLESBERY DR
NEW CASTLE DE 19720-
EASTERN PA CONF
H: (302) 737-1361 O: (302) 738-7544
E-mail: cryingprophet@comcast.net
- ROSS, WILLIAM ALFRED SR**
1306 WEST RD
SALISBURY MD 21801-
SALISBURY: WESLEY TEMPLE
H: (410) 742-1680 O: (410) 749-4252
E-mail: rosswtumc1@verizon.net
- ROUNSLEY, JANET FRANCES**
31091 MOUNT HERMON RD
SALISBURY MD 21804-
SALISBURY REHOBETH-MT.OLIVE
H: (410) 341-4824
E-mail: revjan@verizon.net
- ROWE, ROBERT LANDON**
16 N MAIN ST
CAMDEN DE 19934-
DOVER CAMDEN: WHATCOAT
H: (302) 422-8814 O: (302) 697-7539
E-mail: Rowe131@verizon.net

- RUSSELL, MICHAEL SPITZER**
PO BOX 900
GREENWOOD DE 19950-
RETIRED
H: (302) 349-4220
- RUSSELL, RORY**
PO BOX 137
DOVER DE 19903-
DOVER CLARKSVILLE: UNION WESLEY
H: (302) 735-1782
E-mail: pastorrory@hotmail.com
- RUSSUM, SALLY S**
PO BOX 206
CRISFIELD MD 21817-
SALISBURY CRISFIELD-ASBURY
H: (410) 968-3721 O: (410) 968-0540
E-mail: pastorsally@comcast.net
- RUST, MALEIA ANN**
PO BOX 362
TRAPPE MD 21673-
EASTON TRAPPE-BRUCEVILLE
H: O: (410) 476-3384
E-mail: revrust@hotmail.com
- SA, KYUNG-HEE**
KENT ISLAND UM CHURCH
PO BOX 308
CHESTER MD 21619-
EASTON CHESTER: KENT ISLAND
H: (410) 643-3423 O: (410) 643-5361
E-mail: kyung-hee@kiumc.org
- SACKETT, RUDI L**
48 SECOND AVE SE
MADISON WV 25130-
H: (304) 369-0328
E-mail: chillin_in_wv@yahoo.com
- SAVAGE, JOHN R**
697 N PARK DR
VILLAGE IN THE PARK
SALISBURY MD 21804-8698
RETIRED
H: (410) 546-5818
E-mail: jacksgift@comcast.net
- SCHATZ, RONALD**
35806 S GLOUCESTER CIR
MILLSBORO DE 19966-
DOVER CHESWOLD
H: (302) 856-6691 O: (302) 734-3207
E-mail: ronaldbumble@aol.com
- SHELL, DONALD**
PO BOX 1179
MILLVILLE DE 19970-
DOVER MILLVILLE
O: (302) 539-9077
E-mail: revdon677@yahoo.com
- SCHMID, VERNON LEE**
90 HUDLER LN
NORTH EAST MD 21901-
RETIRED
H: (410) 287-2794
E-mail: ebenezer_church@yahoo.com
- SCHONEWOLF, KRISTINA K**
PO BOX 266
CLAYTON DE 19938-
DOVER CLAYTON
H: (302) 698-1687 O: (302) 653-7280
E-mail: kschonewolf@comcast.net
- SCHULER, DONALD**
BETHESDA UM CHURCH
116 E MAIN ST
MIDDLETOWN DE 19709-
WILMINGTON MIDDLETOWN: BETHESDA
H: (302) 529-1726 O: (302) 378-2313
E-mail: pstr1@verizon.net
- SCHUTT, JOHN P**
32051 LONG NECK RD
MILLSBORO DE 19966-
DOVER MILLSBORO: LONG NECK
H: (302) 934-0133 O: (302) 945-9453
E-mail: jnbshut@yahoo.com
- SEYFERT, FREDERICK CHARLES JR**
726 LOVEVILLE RD APT 204
HOCKESSIN DE 19707-
RETIRED
H: (302) 992-9363
E-mail: fseyfert@verizon.net

- SEYMOUR, DAVID THORNTON** RETIRED
116 SPENCER ST
ST MICHAELS MD 21663-
H: (410) 745-3769
- SEYMOUR, JAMES TUDOR** RETIRED
703 HADDON RD
WILMINGTON DE 19808-
H: (302) 235-0970
E-mail: thomassj7@comcast.net
- SHERWOOD, PAUL HAROLD** SALISBURY FRUITLAND: ST. JOHN'S
1504 SYLVAN CIR
SALISBURY MD 21804-8757
H: (410) 742-9803 O: (410) 742-5592
E-mail: preacher10@hotmail.com
- SHITAMA, JOHN KY** DIR CAMPING & RETREAT MINISTRY
110 BASIN RD
EARLEVILLE MD 21919-
H: (410) 275-1786 O: (410) 758-0304
E-mail: jack@pecometh.org
- SHIVELY, BONNIE LEE** EASTON HURLOCK-WESLEY
PO BOX 298
HURLOCK MD 21643-
H: (410) 943-4730 O: (410) 943-3222
E-mail: revshive@aol.com
- SHOCKLEY, OLIN J JR** RETIRED
11550 GUM POINT RD
BERLIN MD 21811-
H: (410) 641-5062 O: (302) 732-3862
E-mail: oshockley@aol.com
- SHORT, THOMAS CRAWFORD** RETIRED
2417 KNOWLES RD
WILMINGTON DE 19810-
H: (302) 529-1566
E-mail: motyram@aol.com
- SHUHAYDA, BERNARD DENNIS** DOVER FREDERICA
PO BOX 4
FREDERICA DE 19946-
H: (302) 335-0559 O: (302) 335-5388
E-mail: shuhayda@fast.net
- SIMPERS, JOHN WILLIAM JR** RETIRED
7400 BURGESS COURT
EASTON MD 21601-
H: (410) 763-9139
- SIMPSON, RUTHANN HIBBS** WILMINGTON TOWNSEND
PO BOX 60
TOWNSEND DE 19734-
H: (302) 378-2431 O: (302) 378-8203
E-mail: ruthannsimpson@comcast.net
- SIPES, JAMES E** DOVER SEAFORD: MT. OLIVET
MT OLIVET UM CHURCH
315 HIGH ST
SEAFORD DE 19939-
H: (302) 629-9579 O: (302) 629-4458
E-mail: revsipes@netzero.com
- SLAK, LESLIE GAYE** WILMINGTON PERRYVILLE
PO BOX 312
PERRYVILLE MD 21903-0312
H: (443) 553-6358 O: (410) 642-3411
E-mail: lgslak@live.com
- SLONIN, ALEXANDER LEON JR** RETIRED
34584 CEDAR CT
DAGSBORO DE 19939-
H: (302) 539-2856
E-mail: dralex001@mchsi.com
- SMITH, ARTHUR H III** DOVER BETHEL
PO BOX 187
BETHEL DE 19931-
H: (302) 875-2996
E-mail: bethel7774@aol.com
- SMITH, CURTIS WARREN** RETIRED
109 MELROSE ST APT 222
PROVIDENCE RI 02907-
H: (401) 467-3208

- SMITH, KYLE NEWTON**
120 LEWIS DR
LAKESIDE MANOR
LAUREL DE 19956-
RETIRED
H: (302) 875-9513
E-mail: kn12mp26@myshorelink.com
- SMITH, MARIE ANN**
1016 TERRACEWOOD DR
ENGLEWOOD OH 45322-
WEST OHIO CONF
E-mail: marie.smith@stillwaterumc.org
- SMITH, SHERI**
174 AGONY HILL RD
READING VT 05062-
H: (802) 484-9759
- SNYDER, CHERYL**
280 ROCK CHURCH RD
ELKTON MD 21921-
WILMINGTON *CHILDS: UNION*
H: (410) 398-2073
E-mail: cheryl_a21921@verizon.net
- SPEDDEN, HAROLD PRESTON**
106 BESTFIELD RD
WILMINGTON DE 19804-
RETIRED
H: (302) 998-3834
E-mail: espedden@verizon.net
- STANG, BEVERLY**
8648 STEPHEN DECATUR HWY
BERLIN MD 21811-
SALISBURY *BERLIN: BETHANY*
H: (410) 641-2186
E-mail: bevo610@roadrunner.com
- STAPLETON, J GORDON**
132 NEW CASTLE DR
S BETHANY BEACH DE 19930-
RETIRED
H: (302) 539-0208
E-mail: gstape@verizon.net
- STARLING, JEANEL**
300 NORTH ST
MILFORD DE 19963-
DOVER *MILFORD: ST. PAUL*
H: (302) 422-9749 O: (302) 422-0709
E-mail: jstarling08@comcast.net
- STARRETT, ROBERT W**
74 S FAIRFIELD DR
DOVER DE 19904-5723
RETIRED
H: (302) 698-1882
E-mail: robertstarrett@yahoo.com
- STATON, LAWRENCE ELMER**
703 REGENCY DR
SALISBURY MD 21804-
RETIRED
H: (410) 742-8632
- STAZESKY, RICHARD CHRISTOPHER**
726 LOVEVILLE RD COTTAGE 33
HOCKESSIN DE 19707-1521
RETIRED
H: (302) 234-2133
E-mail: rstazesky@comcast.net
- STERLING, WILLIAM TRAVIS JR**
EASTON DISTRICT OFFICE
32 S WASHINGTON ST STE 2
EASTON MD 21601-3016
EASTON *DISTRICT SUPERINTENDENT*
H: (410) 822-0403 O: (410) 221-1786
E-mail: eastondistrictoffice@goeaston.net
- STERNER, CONSTANCE**
6871 AUBURN RD UNIT 3
CONCORD OH 44077-
RETIRED
H: (444) 357-0377
- STOOKEY, LAURENCE HULL**
PO BOX 111
ALLEN MD 21810-
SALISBURY *ALLEN*
H: (301) 871-1997 O: (410) 742-6093
E-mail: yekoots@aol.com

STRICKLER, CHARLES EDWARD RETIRED
 PO BOX 353 H: (410) 632-3851
 SNOW HILL MD 21863-

STUBBS, SIMON NATHANIEL RETIRED
 236 FARRAGUT ST NW APT 202 H: (202) 270-9147
 WASHINGTON DC 20011-4180

STURGIS, HARVEY TAYLOR RETIRED
 30697 CONLEYS CHAPEL RD
 LEWES DE 19958-

SUTTON, FRANK OWEN JR RETIRED
 69 STEELE'S RIDGE RD H: (302) 698-0185 O: (302) 697-6651
 CAMDEN DE 19934-

SVECZ, CAROL ELIZABETH DOVER GEORGETOWN
 24619 DUPONT BLVD H: (302) 856-2449 O: (302) 856-3295
 GEORGETOWN DE 19947- E-mail: pascarol@aol.com

SWAGER, WILLIAM THEODORE RETIRED
 1223 HAWTHORNE ST
 SHADY SIDE MD 20764-

TASCO, WILLIAM MOSES RETIRED
 920 N MONROE ST APT 108 H: (302) 984-2186
 WILMINGTON DE 19801-

TATE, NORMAN ADKINS
 12160 ABINGTON HALL PL APT 104 H: (703) 620-5294
 RESTON VA 20190-5807 E-mail: tatejt@verizon.net

TAYLOR, ALFRED ELWOOD DOVER OCEAN VIEW
 MARINER'S BETHEL UM CHURCH H: (302) 539-9256 O: (302) 539-0713
 81 CENTRAL AVE E-mail: Rev_Al@verizon.net
 OCEAN VIEW DE 19970-

TAYLOR, JOHN EDWIN RETIRED
 PO BOX 23 H: (410) 376-3185
 VIENNA MD 21869-

TERRY, CAROL A DOVER SMYRNA: ASBURY
 PO BOX 466 H: (302) 659-1669 O: (302) 653-8415
 SMYRNA DE 19977-0466 E-mail: c.a.terry@att.net

TILGHMAN, JEROME DOVER LEWES
 20254 PLANTATION RD H: (302) 645-4833 O: (302) 645-8312
 LEWES DE 19958- E-mail: revtillt@verizon.net

TOMLIN, LEHMAN ROBERT JR RETIRED
 4201 CAITLIN'S WAY H: (302) 933-0907
 MILLSBORO DE 19966-

TOWNSEND, ROBBIE B SALISBURY: BETHESDA
 BETHESDA UM CHURCH H: (410) 548-1029 O: (410) 742-8855
 406 N DIVISION ST E-mail: revrob33@verizon.net
 SALISBURY MD 21801-

STUART
 G DR
 MD 21801-
 RETIRED
 H: O: (302) 337-7409
 E-mail: revgst@juno.com

JR PIN
 N BEACH RD
 19956-
 SALISBURY SHARPTOWN-GALESTOWN
 H: (302) 875-5140
 E-mail: brtull@aol.com

TY GROVE RD
 D 21917-4610
 WILMINGTON COLORA: MT. PLEASANT
 H: (866) 928-7221
 E-mail: pastorasher@gmail.com

RIN GAY
 19730-
 WILMINGTON ODESSA: ST. PAUL'S
 H: (302) 449-0856 O: (302) 378-2420
 E-mail: pastorT@stpaulsodessa.org

L, JAMES CARLTON
 UM CHURCH
 RD
 N DE 19803-
 WILMINGTON: ST. PAUL'S
 H: (302) 478-1033 O: (302) 478-3135
 E-mail: stpaulsumcde@comcast.net

N WILLIAM
 EL ST
 WN DE 19947-
 DOVER GEORGETOWN: WESLEY
 H: (302) 856-2624 O: (302) 856-2414
 E-mail: jvt_umc@hotmail.com

RD ALLEN
 HURCH
 OWN MD 21620-
 EASTON CHESTERTOWN: FIRST
 H: (410) 778-2722 O: (410) 778-2977
 E-mail: revvance@verizon.net

E LYNN
 LE MD 21872-
 RETIRED
 H: (410) 677-3062 O: (410) 641-3565
 E-mail: avroman@verizon.net

EDWARD
 S DR
 BURG MD 21632-
 RETIRED
 H: (410) 754-8011

BERT O'KELLEY
 ELL RD SW
 D TN 37311-
 RETIRED
 H: (423) 479-9294

LLIAM THOMPSON SR
 E MD 21613-
 EASTON CAMBRIDGE: WAUGH
 H: (410) 228-7325 O: (410) 228-5189
 E-mail: dinkyjr@myshorelink.com

RLES OLIVER
 N AVE
 ON DE 19809-
 DOVER MILFORD: CALVARY
 H: (302) 422-3824 O: (302) 422-8884
 E-mail: chaswalter@msn.com

RLENE LOUISE
 TIER RD
 IE FL 32940-
 RETIRED
 H: (321) 453-2123
 E-mail: tjmlw@cfl.rr.com

CHARD SR
 CHURCH RD
 MD 21804-
 SALISBURY: ZION
 H: (410) 860-5542 O: (410) 543-9491
 E-mail: pastorrich@att.net

WALTON, HAROLD EDWARD RETIRED
 1257 ARLENE CT SW
 LILBURN GA 35803-

WALTON, PHYLLIS L
 16629 DU PONT BLVD
 GEORGETOWN DE 19947-
 DOVER MILFORD: AVENUE
 H: (302) 856-7616 O: (302) 422-8111
 E-mail: pwalton3@verizon.net

WALZ, JAMES PAUL RETIRED
 2025 HIGHLAND AVE
 DOVER DE 19901-
 H: (302) 697-0440 O: (302) 697-7539
 E-mail: jimwalz@comcast.net

WARNER, ROBERT LEWIS RETIRED
 3109 SKYLINE DR
 WILMINGTON DE 19808-
 H: (302) 737-4672

WATERS, C. CLAUDIA
 32214 POWELL FARM RD
 FRANKFORD DE 19945-
 DOVER MILLSBORO: HARMONY
 H: (302) 539-5926 O: (302) 945-7157
 E-mail: claudia.waters@mchsi.com

WATSON, HILBERT
 PO BOX 216
 GREENSBORO MD 21639-0669
 EASTON RIDGELY-MARYDEL
 H: (410) 482-9268
 E-mail: wilwats@aol.com

WAYMAN, CLARENCE
 2718 N ROSEDALE ST
 BALTIMORE MD 21216-
 EASTON: ST MATTHEW
 H: (410) 669-1071
 E-mail: waymancc@aol.com

WEBER, DAVID
 GRACE UM CHURCH
 635 E CHURCH ST
 SALISBURY MD 21804-
 SALISBURY: GRACE
 O: (410) 742-4144
 E-mail: fdweber47@aol.com

WEIN, RANDOLPH LEE
 2300 CHERRY LN APT 3
 ARDEN DE 19810-
 H: (302) 475-4277
 E-mail: randywein@gmail.com

WESSELL, FREDERICK DAVID
 34281 OMAR RD
 FRANKFORD DE 19945-
 DOVER CLARKSVILLE: ST. GEORGE'S
 H: (302) 539-7040 O: (302) 539-7491
 E-mail: TheRevFDW@gmail.com

WESSELL, LINDSAY MARIE
 34281 OMAR RD
 FRANKFORD DE 19945-
 DOVER ROXANA
 H: (302) 539-7040 O: (302) 436-4011
 E-mail: pastorlindsay@gmail.com

WHALEY, CHRISTINA LEE
 PO BOX 57
 GREENSBORO MD 21639-0658
 EASTON GREENSBORO-BURRSVILLE
 H: (410) 482-6271 O: (410) 482-8170
 E-mail: pastortina@aol.com

WHALEY, DORIS
 27765 ONEALS RD
 SEAFORD DE 19973-
 DOVER GUMBORO-WHITESVILLE
 H: (302) 629-4236
 E-mail: rev.dorisbwhaley@comcast.net

WHEATLEY, LEONARD HENRY JR RETIRED
 PO BOX 745
 PRESTON MD 21655-
 H: (410) 673-2943

WHITE, RUDOLPH H JR
 610 RIVER RD
 DOVER DE 19901-
 DOVER SMYRNA: CENTENNIAL
 H: (302) 678-1256 O: (302) 653-7665
 E-mail: rhwhitejr@aol.com

WHITNEY, JONATHAN
509 RAILROAD AVE
EAST NEW MARKET MD 21631-

EASTON EAST NEW MARKET-LINKWOOD
H: (410) 943-4383
E-mail: jwhitney3@msn.com

WHITTINGTON, JOYCE A
PO BOX 188
CRISFIELD MD 21817-0188

H: (410) 968-9887

WILEY, E MARTIN
345 SCHOOL BELL RD
BEAR DE 19701-

WILMINGTON BEAR: UNION
H: (410) 392-3031 O: (302) 322-3118
E-mail: emartinwileyjr@msn.com

WILKINS, EDWARD REED
33735 N HERON DR
LEWES DE 19958-

DOVER MILLSBORO: ZOAR
H: (302) 945-5580 O: (302) 934-6112

WILLEY, A DELMER JR
PO BOX 115
CHURCH CREEK MD 21622-

EASTON EAST NEW MARKET
H: (410) 228-0725
E-mail: revwilley@verizon.net

WILLIAMS, CAROLYN
CORNERSTON UM CHURCH
3135 SUMMIT BRIDGE RD
BEAR DE 19701-

WILMINGTON BEAR: CORNERSTONE
H: (302) 832-2418 O: (302) 836-2862

E-mail: cwillia6@eastern.edu

WILLIAMS, JOSEPH W JR
514 OLD ORCHARD RD
BALTIMORE MD 21229-2410

RETIRED

WILLIAMS, S DARNELL
30811 DIVISION ST
PRINCESS ANNE MD 21853-1071

SALISBURY DEAL ISLAND-ST. CHARLES
H: (410) 713-0985
E-mail: layelead@aol.com

WILLIARD, DONALD LAMARR
9104 BETHEL RD
WILLARDS MD 21874-

RETIRED
H: (410) 835-2913

WILLIS, CHARLES LUTHER
3206 CINDY LN
KNOXVILLE TN 37912-5711

RETIRED

WILSON, ANN S
31439 MELLOY CT
LEWES DE 19958-

RETIRED
H: (302) 645-7079
E-mail: annbobwils@comcast.net

WILSON, BARBARA M
15 BAYBERRY ST
GEORGETOWN DE 19947-

RETIRED
H: (302) 253-0083

WILSON, WILLIAM S
20131 NANTICOKE RD
NANTICOKE MD 21840-

RETIRED

WILSON, WOODROW J
81 CENTRAL AVE
OCEAN VIEW DE 19970-

DOVER OCEAN VIEW
H: (302) 875-7088 O: (302) 875-7715
E-mail: pastorwoody@verizon.net

WOLFF, JOAN
PO BOX 147
PRESTON MD 21655-

EASTON PRESTON
H: (410) 673-7734 O: (410) 673-7538
E-mail: bethesdaumc@goeaston.net

WONGUS, ROBERTA
2369 CHURCH CREEK ROAD
CAMBRIDGE MD 21613-

EASTON CORDOVA: NEW ZION
H: (443) 225-9665 O: (410) 822-5259
E-mail: seekrjwongus@yahoo.com

WOODRUFF, ELLSWORTH PRICE
7262 STONE GARDEN DR
OLIVE BRANCH MS 38654-6418

RETIRED
H: (302) 65-39711

YARNALL, AMY
PO BOX 196
CHESAPEAKE CITY MD 21915-

WILMINGTON CHESAPEAKE CITY
H: (410) 398-8003 O: (410) 885-5641
E-mail: pastor@trinitytownpoint.com

ZOLLINHOFFER, HENRY EVAN
401 VALLEYWOOD DRIVE
SALISBURY MD 21804-

SALISBURY PARSONSBURG: JERUSALEM
H: (410) 548-1479 O: (410) 784-2269
E-mail: hez3330@verizon.net

D2. Lay Members and Reserve Lay Members List

LM: Lay Member

RLM: Reserve Lay Member

District: DOVER

ANGOLA: CONLEY'S

LM JEAN UNRUH, 34120 NORTH HERON DRIVE, LEWES DE 19958
RLM FLO WHITE, 23076 LAKE VIEW DRIVE, MILLSBORO DE 19966

BETHEL

LM FRANKLIN SHOCKLEY, 5430 NEALS SCHOOL RD, SEAFORD DE 19973

BLADES

LM WILLIAM WETTER, PO BOX 3, SEAFORD DE 19973
RLM MARION BURKE, 14857 BAKER MILL RD, SEAFORD DE 19973

BRIDGEVILLE

LM MARY SPEIGHT, 9068 CONCORD RD, SEAFORD DE 19973
RLM CITRON ROBINS, 12 SOUTH MARKET ST, BLADES DE 19973

BRIDGEVILLE: UNION

LM JEFF TULL, 10285 REDDEN RD, BRIDGEVILLE DE 19933
LM GIL WILDES, 132 EMILEY'S PINTAIL DRIVE, BRIDGEVILLE DE 19933
RLM BILL WRIGHT, 763 BEAKER DRIVE, GREENWOOD DE 19950

CAMDEN: WHATCOAT

LM BOB CONTINO, 12 MILLSTONE CT, DOVER DE 19901
LM PATTI CONTINO, 12 MILLSTONE CT, DOVER DE 19901

CANNON

LM LAUREL MERES, PO BOX 805, BRIDGEVILLE DE 19933

CHESWOLD

LM GALE MARVIN, 430 KINGS HWY, LUTHER TOWERS II APT C16, DOVER DE 19901

CLARKSVILLE: ST. GEORGE'S

LM MELVILLE DOLE, 15 MALLARD DR, DAGSBORO DE 19939
RLM NILA GROSE, 37184 APPALOOSA WAY, SELBYVILLE DE 19975

CLARKSVILLE: UNION WESLEY

LM NORMA GIBBS, 24179 BRACH ST, GEORGETOWN DE 19947
LM GEORGE ANNA PURNELL, 33408 DUKES RD, FRANKFORD DE 19945

CLAYTON

LM ALFRED SAMMONS, 142 DODGE DR, SMYRNA DE 19977
RLM JOANNE SAMMONS, 142 DODGE DR, SMYRNA DE 19977

DAGSBORO: BETHEL

RLM TODD MUMFORD, 24933 RADISH ROAD, MILLSBORO DE 19966

DOVER: HOPE

LM CHRISTOPHER JESTER, PO BOX 180, FREDERICA DE 19946
RLM FREDRICK GRAU, 1243 BLACKBIRD FOREST RD, CLAYTON DE 19938

DOVER: WESLEY

LM ANN HORSEY, 7 THE GREEN, DOVER DE 19901
LM CONNIE STRICKLAND, 519 WOODSEDGE RD, DOVER DE 19904
RLM ALICE GUERRANT, 1678 N TAYLOR DR, DOVER DE 19901

DOVER: WHATCOAT

LM SONJA BROWN, 212 PEBBLE VALLEY DR, DOVER DE 19904

ELLENDALE

LM KENNETH DRODDY, 16934 STAYTONVILLE RD, LINCOLN DE 19960
RLM WARNER CLARK, 27705 CROZET DR, MILTON MD 19968

FELTON

LM LINDA STRING, 2104 MIDSTATE RD, FELTON DE 19943
RLM HELEN BELL, 59 DAILEY DR, FELTON DE 19943

FENWICK: ST. MATTHEWS BY-THE-SEA

LM ROBBIN GRAY, 38967 WILLOW LN, FENWICK ISLAND DE 19944
LM IDA SAYMON, 37650 OYSTER BAY LN, SELBYVILLE DE 19975
RLM DEE GRANGER, 203D S. HERON DRIVE, #303, OCEAN CITY MD 21842

FRANKFORD

LM BETSY WALTER, PO BOX 533, FRANKFORD DE 19945
RLM EDWARD CATHELL, 35634 PARKER RD, FRANKFORD DE 19945

FREDERICA

LM JAMES DARE, 467 WHITWELL DELIGHT RD, FREDERICA DE 19946

GEORGETOWN

LM DAN TABLER, 705 E LAUREL ST EXT, GEORGETOWN DE 19947

GEORGETOWN: GRACE

LM DONALD CAREY, 111 BANGOR LN, MILTON MD 19968

GEORGETOWN: WESLEY

LM PATRICIA BRIGGS TOWERS, 23325 ZOAR RD, GEORGETOWN DE 19947

GREENWOOD

RLM JUNE YODER, 11292 SHAWNEE RD, GREENWOOD DE 19950

GREENWOOD-TODD'S CHAPEL/TRINITY
 LM CHARLES SCOTT, 18167 ATLANTA RD, BRIDGEVILLE DE 19933 3222
 RLM TONY BROWN, 12152 DOUBLE FORK ROAD, GREENWOOD DE 19950
 RLM SCOTT WEBB, 397 TODD'S CHAPEL ROAD, GREENWOOD DE 19950

HARBESON
 LM SANDY NAGLER, 24908 PRETTYMAN RD, GEORGETOWN DE 19947
 RLM CAROL KANE, 20123 FEATHER BED LN, MILTON MD 19968

HARRINGTON:ASBURY
 LM CAROL BEYER, 1 A MILL ST, HARRINGTON DE 19952
 LM CHAD ROBINSON, 93 MARSH BRANCH RD, GREENWOOD DE 19950
 RLM SHELIA WILLIS, 315 WEINER AVE, HARRINGTON DE 19952

HARRINGTON:METROPOLITAN
 RLM WILLIAM HORSEY, 8212 CALHOUN RD, MILFORD DE 19963

HARTLY
 LM JENNY FORTNEY, 1422 LOCKWOOD CHAPEL RD, HARTLY DE 19953
 RLM PENNY RODIMAK, 3047 HARTLY RD, HARTLY DE 19953

HOUSTON
 RLM CHARLES MCFADDEN, 110 BEACH PLUM DR, MILFORD DE 19963

KENTON
 LM RICK MAJORS, 542 CLAYTON BLVD, SMYRNA DE 19977
 RLM JEANNE KNOTTS, 1995 DOWNS CHAPEL RD, CLAYTON DE 19938
 RLM JAKE STEELE, 402 PAUL DR, SMYRNA DE 19977

LAUREL: CENTENARY
 LM DALE BOYCE, 32583 PINE GROVE RD, LAUREL DE 19956
 LM WILLIAM TULL, 34412 SUSAN BEACH RD, LAUREL DE 19956
 RLM MIKE PUSEY, 3899 LANES END RD, LAUREL DE 19956

LAUREL: CHRIST
 LM JANET WALKER, 7190 AIRPORT RD, LAUREL DE 19956
 RLM BILL NACK, 6991 SHARPTOWN RD, LAUREL DE 19956
 RLM LAYTON TIMMONS, 124 SHORT AVE, LAUREL DE 19956

LAUREL: NEW ZION
 LM HARVEY HYLAND, 9751 IRENE AVE, LAUREL DE 19956
 RLM ANNA HANDY, 410 CENTER ST, LAUREL DE 19956
 RLM MOZELLE HYLAND, 109 IRENE AVE, LAUREL DE 19956

LAUREL: ST. PAUL'S
 LM LOREN FULLER, 113 LEWIS DR, LAUREL DE 19956
 RLM CORDIA WARRINGTON, 717 SEABURY AVE, MILFORD DE 19963

LAUREL: TRINITY
 LM JOHN ROGERS, 12502 LAUREL RD, LAUREL DE 19956
 RLM LAURENCE JESTICE, 14521 LAUREL RD, LAUREL DE 19956

LAUREL-MT. PLEASANT
 LM THOMAS TURNER, 33196 SHOCKLEY RD, LAUREL DE 19956
 RLM HATTIE MASSEY, 32846 BI-STATE HWY, LAUREL DE 19956

LEWES
 LM DIAZ BONVILLE, 35681 WOLFENECK RD, REHOBOTH BEACH DE 19971
 RLM SANDRA NEAL, 7 SHADY RD, LEWES DE 19958

LEWES:BETHEL
 LM JERRY GRACZYK, 24 COLGATE DR, REHOBOTH BEACH DE 19971

LEWES:GROOME
 LM NORMAN HANSEN, PO BOX 735, LEWES DE 19958
 RLM JOSEPH FAULKNER, 2 BAY DR, LEWES DE 19958

LINCOLN
 LM NORMA WILSON, 11383 SMITH RD, ELLENDALE DE 19941
 RLM WAYNE GOBER, 22380 THREE ST, LINCOLN DE 19960
 RLM NANCY TYNDALL, 617 ADAMS DR, MILFORD DE 19963

LINCOLN:WESLEY CHAPEL
 LM ROBERT DAVIS, 804 N WASHINGTON ST, MILFORD DE 19963
 RLM JAMES HARRIS, 22939 SLAUGHTER NECK ROAD, LINCOLN DE 19960

MAGNOLIA
 LM SUSIE AYERS, 1295 BUFFALO RD, FREDERICA DE 19946

MILFORD: AVENUE
 LM BARBARA RUTT, 724 N SHORE DR, MILFORD DE 19963
 LM GLENN STEVENSON, 302 LAKEVIEW AVE, MILFORD DE 19963
 LM JOYCE VOSHELL, 506 REED RD, MILFORD DE 19963
 RLM ROBERT VOSHELL, 506 REED ST, MILFORD DE 19963

MILFORD: CALVARY
 LM RUTH ANN BEIDEMAN, 605 LAKEVIEW AVE, MILFORD DE 19963
 LM RICHARD GREULICH, 19250 ELKS LODGE RD, MILFORD DE 19963

MILFORD: ST. PAUL
 LM SELINA DAVIS, 12081 UTICA RD, GREENWOOD DE 19950
 LM ANGELA STEVENS, 601 MC COLLEY ST, MILFORD DE 19963
 RLM KATRINA WILSON, 605 NORTH ST, MILFORD DE 19963

MILLSBORO: CAREY'S
 LM RAMONA ANDERSON, 22431 LEWES GEORGETOWN HWY, GEORGETOWN DE 19947
 RLM DEBORAH O'NEAL, 36339 PARKER RD, FRANKFORD DE 19945

MILLSBORO: FRIENDSHIP
 LM TAMEKA GARDNER, 5 MARCELLA ST, GEORGETOWN DE 19947

MILLSBORO: GRACE
 LM GERRY HOPPER, 29731 SPRING WOOD DR, MILLSBORO DE 19966
 LM DAVID MITCHELL, PO BOX 502, MILLSBORO DE 19966
 RLM SUZANNE BAXTER, 57 COUNTRY PL, MILLSBORO DE 19966

MILLSBORO: HARMONY
 LM AUDREY SMITH, 28066 LAYTON DAVIS RD, MILLSBORO DE 19966

MILLSBORO: HICKORY HILL
 LM KAREN MUMFORD, 24955 RADISH ROAD, MILLSBORO DE 19966
 RLM BEVERLY MITCHELL, 30350 MUMFORD RD, MILLSBORO DE 19966

MILLSBORO: INDIAN MISSION
 LM SYLVIA PINKETT, 32272 OAK ORCHARD RD, MILLSBORO DE 19966
 RLM BEATRICE JOHNSON, 31322 RIVER RD, MILLSBORO DE 19966
 RLM JOAN NORWOOD, 30720 MT JOY RD, MILLSBORO DE 19966

MILLSBORO: LONG NECK
 LM JERI GAUDIOSO, 26530 INLET COVE, MILLSBORO DE 19966
 LM BRENDA WEST, 24678 GODWIN SCHOOL RD, MILLSBORO DE 19966
 RLM DAVID LOVELACE, 22983 LAKEVIEW RD, MILLSBORO DE 19966 9559

MILLSBORO: ZOAR
 LM DONALD COLLINS, 24687 GRAVEL HILL RD, MILLSBORO DE 19966
 RLM PAT DOREY, 24609 SHEEP PEN RD, MILLSBORO DE 19966

MILLSBORO-BETHEL/LINE
 RLM GLADYS DAVIS, 33961 E LINE RD, DELMAR MD 21875

MILLVILLE
 LM LORENA STONE, 269 OYSTER SHELL CV, BETHANY BEACH DE 19930
 RLM LOIS HOWLETT, 723 DEER LEAP, BETHANY BEACH DE 19930

MILTON: GOSHEN
 RLM JOHN MUCHA, 22314 SLAUGHTER NECK ROAD, LINCOLN DE 19960

MILTON-NASSAU
 LM HOWARD MILLMAN, 32149 OAK DR THE OAKS, LEWES DE 19958 3662
 RLM MARY CATHERINE HOPKINS, 415 HAZZARD ST, MILTON MD 19968

OCEAN VIEW
 LM JANE MCLAREN, 34458 DEER COURT, DAGSBORO DE 19939

REHOBOTH BEACH: EPWORTH
 LM PENNY MACLENNAN, EDGEWATER ESTATES, 30890 ELM DR, LEWES DE 19958
 LM GLEN PRUITT, 23509 OAK STREET EAST, LEWES DE 19958

SEAFORD
 LM VERDIE BURRIS, 709 WOOLFORD ST, SEAFORD DE 19973

SEAFORD: MT. OLIVET
 LM SUSAN MASON, 406 N SHIPLEY ST, SEAFORD DE 19973
 LM GARY WATSON, 311 CHRISTOPHER DR, SEAFORD DE 19973

SEAFORD: RELIANCE
 LM WALTER ENGLISH, 5531 SHARPTOWN RD, RHODESDALE MD 21659
 RLM ARSIE BURTON, 40 READ ST, SEAFORD DE 19973

SEAFORD: ST. JOHN'S
 LM HAROLD DAMASKA, 107 S WINDING BROOKE RD, SEAFORD DE 19973
 LM RICHARD KINGREE, 26041 HIDDEN ACRES LANE, SEAFORD DE 19973
 LM KARL VAN TINE, 96 RIVER'S END DR, SEAFORD DE 19973
 RLM CAROLYN KRAMS, 26428 OLD CARRIAGE RD, SEAFORD DE 19973
 RLM GAIL PHILLIPS, 120 HOLLY OAK DR, SEAFORD DE 19973
 RLM JIM THOMPSON, 26837 CREST DR, SEAFORD DE 19973

SEAFORD: WESLEY
 LM ERIC PURSE, 5064 NEALS SCHOOL RD, SEAFORD DE 19973
 RLM ANN BOLLINGER, 24212 CHAPEL BRANCH RD, SEAFORD DE 19973

SEAFORD: WOODLAND
 LM WANDA MILLER, 27701 WOODLAND RD, SEAFORD DE 19973
 RLM JOANN BRIDGE, 7276 SHELL BRIDGE RD, LAUREL DE 19956

SEAFORD: BETHEL
 LM SINA ROSALES, 7274 TODDS' WHARF RD, PRESTON MD 21655
 RLM MARK WILLIAMSON, 3367 HORSESHOE RD, SEAFORD DE 19973

SEAFORD: CONCORD
 LM FRANCES GIVENS, 22949 CONCORD POND RD, SEAFORD DE 19973
 RLM KEN WHALEY, 26558 KAYE RD, SEAFORD DE 19973

SELBYVILLE: SALEM
 LM CARMETAH MURRAY, 35 LIGHTHOUSE RD, SELBYVILLE DE 19975
 LM LACEY MURRAY, 35 LIGHTHOUSE RD, SELBYVILLE DE 19975

SELBYVILLE: ZOAR
 LM EULA DRUMMOND, 32654 GUM RD, FRANKFORD DE 19945
 RLM ROSALIE HANDY, PO BOX 567, SELBYVILLE DE 19975

SMYRNA: ASBURY
 LM SARAH BARLOW, 537 KATES WAY, SMYRNA DE 19977
 LM CHRIS STETZAR, 392 SOPHERS ROW, MAGNOLIA DE 19962
 RLM ART RICKER, 605 JOHN'S RD, SMYRNA DE 19977
 RLM PRISCILLA RICKER, 605 JOHN'S RD, SMYRNA DE 19977

SMYRNA: CENTENNIAL

LM MARGARET GARDLEY, 251 ROSE BOWL RD, DOVER DE 19904
RLM MARJORIE CHAPPEL, PO BOX 33, SMYRNA DE 19977

WEST HARRINGTON

LM FREDERICK JOSEPH, 419 WILLIAMSVILLE RD, HOUSTON DE 19954

WOODSIDE

LM DORIS BLAKE, 61 DUNDEE RD, DOVER DE 19904 6114

WYOMING

LM BARBARA SHAW, 923 SHANK RD, DOVER DE 19904
LM HUGH SHAW, 923 SHANK RD, DOVER DE 19904
RLM JIM ROSCOE, 689 CARRIAGE LN, DOVER DE 19901

District: EASTON**BELLEVUE-ROYAL OAK**

LM GUY BRUMMELL, 6911 HOPKINS NECK RD, EASTON MD 21601 7709
RLM CHARLES TAYLOR, PO BOX 522, OXFORD MD 21654

BOZMAN-RIVERVIEW

LM JUDY REESIDE, PO BOX 188, NEAVITT MD 21652
RLM WILLIAM BALL, 6655 BOZMAN-NEAVITT RD, BOZMAN MD 21612

CAMBRIDGE: CHOPTANK

LM PATRICIA BLANKLEY, 5544 CASSON'S NECK RD, CAMBRIDGE MD 21613
RLM GLEN BRAMBLE, 5222 HERON RD, CAMBRIDGE MD 21613
RLM EDWINA SIPLER, 2116 HORN POINT ROAD, CAMBRIDGE MD 21613

CAMBRIDGE: GRACE

LM GINGER BRANNOCK, 1232 HUDSON ROAD, CAMBRIDGE MD 21613
LM CLINT JOHNSON, 5432 MOOSE LODGE RD, CAMBRIDGE MD 21613
LM ALLEN NELSON, 4330 MAPLE DAM RD, CAMBRIDGE MD 21613
RLM PEGGY SPEDDEN, 306 TALBOT AVE, CAMBRIDGE MD 21613
RLM PEGGY TYLER, 410 SHEPHERD AVE, CAMBRIDGE MD 21613

CAMBRIDGE: ST. PAUL'S

LM MARY BROTEMARKLE, 6 DORCHESTER AVE, CAMBRIDGE MD 21613
LM DICK HARGIS, P O BOX 202, TRAPPE MD 21673

CAMBRIDGE: WAUGH

LM VICTORIA JACKSON-STANLEY, 417 LEONARDS LN, CAMBRIDGE MD 21613

CAMBRIDGE: ZION

LM ANN MOORE, 2203 HAMBROOKS BLVD, CAMBRIDGE MD 21613
RLM VERNA ASPLEN, 1102 TRAVERS ST, CAMBRIDGE MD 21613

CAMBRIDGE-VIENNA

LM VATICE WALKER, 4758 MAIDEN FOREST RD, RHODESDALE MD 21659
RLM ELIZABETH CORNISH, 805 ROBBINS ST, CAMBRIDGE MD 21613

CENTREVILLE: CENTREVILLE

LM BARBARA MEEKS, 115 PROUSE RD, QUEENSTOWN MD 21656
LM EMILY PARRY, 300 OAK AVE, CENTREVILLE MD 21617

CENTREVILLE: NEW LIFE COMMUNITY

LM MARJORIE HOLDBROOK-SMITH, 113 HOLTON ST, CENTREVILLE MD 21617
RLM JANET ADAMS, 257 WHITE MARSH RD, CENTREVILLE MD 21617

CHESTER: KENT ISLAND

LM LORI BENNETT, 1935 HARBOR DR, CHESTER MD 21619
LM CATHY TIMMS, 124 BENTON RD, STEVENSVILLE MD 21666
LM ROBERT TIMMS, 124 BENTON RD, STEVENSVILLE MD 21666
LM PHYLLIS TRYON, 2641 CECIL DR, CHESTER MD 21619
RLM BESSIE DECKER, 2657 CECIL DR, CHESTER MD 21619
RLM DARWIN DECKER, 2657 CECIL DR, CHESTER MD 21619

CHESTER-STEVENSVILLE

LM MARY SPENCE, 302 LOTS RD, STEVENSVILLE MD 21666
RLM BERNADETTE WRIGHT, PO BOX 22, CHESTER MD 21619

CHESTERTOWN: CHRIST

LM NANCY FERNWALT, PO BOX 80, STILL POND MD 21667
RLM DOUG DEGRAVES, 205 MAPLEWOOD LN, GALENA MD 21635

CHESTERTOWN: FIRST

LM RUTH SHOGE', 205 LEEDS CT, CHESTERTOWN MD 21620 1004
RLM GWEN RODNEY, PO BOX 115, CHESTERTOWN MD 21620

CHESTERTOWN-POMONA

LM FLOSSIE JOHNSON, PO BOX 853, CHESTERTOWN MD 21620

CHURCH CREEK

LM LELAND WHEATLEY, 5507 WHITE HALL ROAD, CAMBRIDGE MD 21613
RLM MARY ELLEN SIMMONS, 1008 RACE ST, CAMBRIDGE MD 21613
RLM WAYNE SIMMONS, 1008 RACE ST, CAMBRIDGE MD 21613

CHURCH CREEK-CAMBRIDGE

LM DEBORAH VINES, 4644 FORK NECK RD, VIENNA MD 21869

CHURCH HILL-BURRISVILLE

LM EVALENA BURKE, PO BOX 145, BARCLAY MD 21607 0145
RLM CAROL WILSON, PO BOX 103, BARCLAY MD 21607

CHURCH HILL-PRICE
 LM ALAN COPPAGE, 110 CLABBER HILL ROAD, CENTREVILLE MD 21617
 RLM BOB JENSEN, 632 MAIN STREET, CHURCH HILL MD 21623

CORDOVA: NEW ZION
 LM DENISE PALMER, 29544 GOLTON DR, EASTON MD 21601
 RLM LEONARD PALMER, 29544 GOLTON DR, EASTON MD 21601

DENTON: ST. LUKE'S
 LM DOLLY SMITH, 10971 GARLAND RD, DENTON MD 21629
 LM JOSEPH SMITH, 10971 GARLAND RD, DENTON MD 21629

EAST NEW MARKET
 RLM KAY COLLINS, 5205 BROOKVIEW ST, RHODESDALE MD 21659

EAST NEW MARKET-LINKWOOD
 LM DOROTHY JOLLEY, 400 E DOVER ST APT 308, EASTON MD 21601
 RLM BRITTANY PALMER, 104 JACKSON ST, HURLOCK MD 21643

EASTON: ST MATTHEW
 RLM ANGELA BROWN, 11498 LONGWOODS RD, EASTON MD 21601
 RLM JACQUELINE THOMAS, 9181 TUCKOHOE RD, DENTON MD 21629

EASTON: ST. MARK'S
 LM ANN HURT, 15 LONDONDERRY DR, EASTON MD 21601
 LM JOHN HURT, 15 LONDONDERRY DR, EASTON MD 21601 2537

FEDERALSBURG: CONCORD
 LM DIANNA WHITBY, 27485 POSSUM HILL RD, FEDERALSBURG MD 21632

FEDERALSBURG: UNION
 RLM ROBERT SCOTT, 304 MULBERRY ST, HURLOCK MD 21643

FEDERALSBURG-BLOOMERY
 LM LINDA WHITE, 26124 BUTLER BRANCH RD, SEAFORD DE 19973
 RLM TERRI BEAUCHAMP, 6102 FINCHVILLE ROAD, FEDERALSBURG MD 21632

FEDERALSBURG-DENTON
 LM LUCRETIA NIXON, 413 LOCKERMAN STREET, DENTON MD 21629
 RLM SHIRLEY GREENE, 207 PENNSYLVANNA AVE, FEDERALSBURG MD 21632

FISHING CREEK-HOOPERS ISLAND
 LM VIRGINIA LECOMPTE, 6814 CHOPTANK LANDING RD, HURLOCK MD 21643
 RLM BURL LEWIS, 4706 ORION RD, CAMBRIDGE MD 21613

GALENA-WARWICK
 LM MERLE CRAIG, 324 SANDY BOTTOM ROAD, EARLEVILLE MD 21919

GOLDSBORO
 LM BETTY BOLT, 25344 HOLLINGSWORTH CIR, HENDERSON MD 21640
 RLM ELLEN MALENFANT, 4259 MAHAN CORNER RD, MARYDEL DE 19964

GRASONVILLE: IMMANUEL
 LM PAMELA LOPEZ, 23306 CODY CT, DENTON MD 21629

GRASONVILLE-CARMICHAEL
 LM PHYLLIS BROWN, 5504 MAIN ST, GRASONVILLE MD 21638
 RLM THELMA BROWN, 141 RUSTIC ACRE LN, QUEENSTOWN MD 21658
 RLM TYIA HOLMES, 22038 MARSH CREEK ROAD, PRESTON MD 21655

GREENSBORO-BURRSVILLE
 LM ERIN KINNAMON, PO BOX 21, GREENSBORO MD 21639

HARMONY-AMES
 LM LEESA MILLER, 23267 HOLLY PARK DR, PRESTON MD 21655
 RLM RUSSELL PHILLIPS, 5614 NEWTON RD, PRESTON MD 21655

HURLOCK-WESLEY
 LM TED KOKOCHAK, 1200 S WASHINGTON ST APT 1102, EASTON MD 21601
 RLM FRANK WILSON, 5812 PUCKUN RD, RHODESDALE MD 21659

MARYDEL: CALVARY
 LM RICHARD ROSENGREN, 667 SLAUGHTER STATION RD, HARTLY DE 19953
 RLM DEBBIE ROSENGREN, 667 SLAUGHTER STATION RD, HARTLY DE 19953

MILLINGTON-CRUMPTON
 LM CAROLYN SMITH, 203 CHESTERFIELD AVE, CENTREVILLE MD 21617
 RLM CHARLES CARPENTER, 10750 BROWNSTONE RD, PRINCESS ANNE MD 21853

MILLINGTON-PONDTOWN
 LM ALICE JOHNSON, 302 MIDDLE ST, PO BOX 157, MILLINGTON MD 21651

OXFORD
 LM DICK ORRELL, 14122 OLD WYE MILLS RD, WYE MILLS MD 21679

OXFORD: WATERS
 LM SHIRLEE CHASE, 4248 MAIN ST, TRAPPE MD 21673
 RLM CARLTON GREENE, PO BOX 166, OXFORD MD 21654

PRESTON
 LM CHRIS FARNELL, 3800 SEIPPES RD, FEDERALSBURG MD 21632
 RLM DEBBIE WEEMS, 6490 HARMONY RD, PRESTON MD 21655

PRESTON-HURLOCK
 LM ALLISON PARKER, PO BOX 620, 4736 SKEET CLUB RD, HURLOCK MD 21643
 RLM DEBORAH ALDRIDGE, 3478 HOLLAND DR, FEDERALSBURG MD 21632

QUEEN ANNE-WYE MILLS

LM LYNDA WIGGINS, 134 SYCAMORE LN, QUEEN ANNE MD 21657
RLM KARALEEN COUNCELL, 32136 MATHEWSTOWN RD, EASTON MD 21601
RLM PETE COUNCELL, 32136 MATHEWSTOWN ROAD, EASTON MD 21601

QUEENSTOWN-WYE

LM FAYE BURNS, PO BOX 78, QUEENSTOWN MD 21658
RLM TISH SPROSON, 111 SPORTMAN'S HALL RD, QUEENSTOWN MD 21658
RLM RANDI WILLIG, 138 WYE KNOT LANE, QUEENSTOWN MD 21658

RIDGELY-MARYDEL

LM ROSALEE JACKSON, 24018 HOLSINGER LN, RIDGELY MD 21660
RLM JUNE BOSTICK, 1001 MIDDLEFORD RD APT 625, SEAFORD DE 19973
RLM DARLENE LOVELACE, 23876 HOLSINGER LN, RIDGELY MD 21660
RLM DORIS MOSLEY, PO BOX 278, RIDGELY MD 21660

RIDGELY-THAWLEY'S

LM MARY JORDAN, C/O RIDGELY UMC, PO BOX 424, RIDGELY MD 21660

ROCK HALL

LM VIVIAN NORDHOFF, PO BOX 284, ROCK HALL MD 21661

ROCK HALL-FAIRLEE

RLM MARY GRINNELL, 8656 GEORGETOWN RD, CHESTERTOWN MD 21620

ROYAL OAK: COMMUNITY

LM ELLEN WALKO, PO BOX 280, ROYAL OAK MD 21662
RLM CHERRON CRANE, 4780 FERRY NECK RD, ROYAL OAK MD 21662

SASSAFRAS

LM MARJORIE ROWE, 33467 GALENA SASSAFRAS RD, GALENA MD 21635
RLM DELOIS BROWN, 33671 SASSAFRAS CALDWELL RD, GALENA MD 21635

SECRETARY

LM PATRICIA BANKS, PO BOX 478, SECRETARY MD 21664
RLM BEVERLY BUTLER, 5613 INDIANTOWN RD, RHODESDALE MD 21659

SMITHVILLE

LM BARBARA LAKE, 2301 CHURCH CREEK RD, CAMBRIDGE MD 21613
RLM ROSALIND GATES, 623 WELLS STREET, CAMBRIDGE MD 21613

ST. MICHAELS: ST. LUKE'S

LM JAMES MASON, 7453 JEFFREY'S WAY, EASTON MD 21601
RLM KATHIE KAYE, 5006 OCEAN GATEWAY, TRAPPE MD 21673

ST. MICHAELS: UNION

LM EDZEL TURNER, 5706 POPLAR LN, ROYAL OAK MD 21662
RLM LILLIAN TURNER, 5706 POPLAR LN, ROYAL OAK MD 21662

ST. THOMAS

LM PEGGY PRITCHETT, 2513 TODDVILLE RD, TODDVILLE MD 21672

STILL POND-COLEMAN

LM MARGARET WALLACE, 26678 BIG WOODS RD, WORTON MD 21678
RLM ALVIN TINCH, 613 RIGBY AVE, CAMBRIDGE MD 21613

STILL POND-KENNEDYVILLE

LM JEAN WRIGHT, 10300 AUGUSTINE HERMAN HWY, CHESTERTOWN MD 21620
RLM SUE COPPER, PO BOX 195, BETTERTON MD 21610

SUDLERSVILLE

LM SHARON DARLING, PO BOX 94, BARCLAY MD 21607
RLM BILLIE CARROLL, 215 CHESTER RIVER HEIGHTS, MILLINGTON MD 21651

TILGHMAN: TILGHMAN

RLM LARRY GOWE, 9734 TILGHMAN ISLAND RD, MCDANIEL MD 21647 9727

TRAPPE: SCOTT'S

LM TONYA PRITCHETT, 29245 MURRAYS LN, TRAPPE MD 21673
RLM MAIDIE ROSS, 29367 BACKTOWN RD, TRAPPE MD 21673

TRAPPE-BRUCEVILLE

LM JOHN SEWELL, 5781 OLD TRAPPE RD, TRAPPE MD 21673
RLM CHARLES ADAMS, 4122 MAIN ST, TRAPPE MD 21673 3318

VIENNA-ELLIOTTS

LM MONCIA GOSNELL, PO BOX 440, VIENNA MD 21869

WITTMAN: NEW ST. JOHN'S

LM VIRGINIA JACKSON, 8505 TILGHMAN ISLAND RD, WITTMAN MD 21676

WORTON-FAIRLEE

LM WILLIAM CARROLL, 102 HADAWAY DR, CHESTERTOWN MD 21620
RLM KATHY CARROLL, 102 HADAWAY DRIVE, CHESTERTOWN MD 21620

District: SALISBURY**ALLEN**

LM GEORGE SHIVERS, 116 SCHOOL RD, CHESTERTOWN MD 21620

BERLIN: BETHANY

LM AMY CURRY, 12521 DEER POINT CIR, BERLIN MD 21811
RLM LYN BURR, 6942 HALL DR, BERLIN MD 21811

BERLIN: FRIENDSHIP

LM HOWARD TAYLOR, 12242 DIXIE DR, BISHOPVILLE MD 21813

BERLIN: IRONSHIRE

LM SANDRA FOREMAN, 7603 BUCKEYE ROAD, NEWARK MD 21841

BERLIN: ST. PAUL
 LM DENISE COPES, 2617 LAMBERTSON RD, POCOMOKE MD 21851
 RLM DIANN MORRIS, 27774 CHRIS DR, MILLSBORO DE 19966

BERLIN: STEVENSON
 LM PAM RUSSELL, 8 VINE ST, BERLIN MD 21811
 RLM LOU MAGSAMEN, 9948 ORCHARD ROAD, BERLIN MD 21811

BERLIN: TAYLORVILLE
 LM DAVID FITHIAN, 7 BEACON HILL RD, OCEAN PINES MD 21811

BISHOPVILLE
 LM JUDY LEONARD, P O BOX 967, SELBYVILLE DE 19975
 RLM ISABELLE CROPPER, 9922 PEERLESS RD, BISHOPVILLE MD 21813
 RLM PAT DUNCAN, 9214 CROPPER ISLAND RD, NEWARK MD 21841
 RLM RITA PAGE, 10011 MASON RD, BERLIN MD 21811
 RLM SANDRA VENABLE, 11213 BEVERLY ST, BISHOPVILLE MD 21813

CRISFIELD: IMMANUEL
 LM CAROL CREASY, 26976 HOLLY AVE, CRISFIELD MD 21817

CRISFIELD-ASBURY
 LM SUSAN BYRD, 4861 CRISFIELD HWY, CRISFIELD MD 21817

CRISFIELD-MT. PLEASANT
 RLM DONNA SMART, 204 MYRTLE ST, CRISFIELD MD 21817

CRISFIELD-SHILOH
 LM WALLACE WHITTINGTON, 5399 BURNETTSVILLE RD, MARION MD 21838

CRISFIELD-UNION ASBURY
 RLM GLADYS CHRISTY-DIX, 236 DOVE STREET, SALISBURY MD 21804 2149

DEAL ISLAND-ST. CHARLES
 LM DAWANA WHITE, 32095 JOHNSON RD, SALISBURY MD 21804

DEAL ISLAND-ST. JOHN'S
 LM JEFFREY WEBSTER, 10226 HOTEL RD, DEAL ISLAND MD 21821
 RLM CRAIG WEBSTER, 10055 DEAL ISLAND RD, PO BOX 187, DEAL ISLAND MD 21821

DELMAR: MELSON
 LM JERRY CAMPBELL, 34464 GORDY RD, LAUREL DE 19956

DELMAR: ST. STEPHEN'S
 LM BRIAN CORDREY, 913 EGROVE ST, DELMAR DE 19940
 RLM AGNES COLLINS, 500 DELAWARE AVE, DELMAR MD 19940

DELMAR: UNION
 LM ROSEMARY HUDSON, 28610 OCEAN GATEWAY, SALISBURY MD 21801
 RLM PATRICIA GARLAND, 1003 WALNUT ST, DELMAR MD 21875

EWELL-SMITH ISLAND
 LM CHELTON EVANS, P O BOX 61, EWELL MD 21824

FRUITLAND: ST. JOHN'S
 LM MARY AGNEW, 1713 LOWER MILLSTONE LA, SALISBURY MD 21801
 RLM GAIL NICHOLS, 119 LOUISE AVE, SALISBURY MD 21804

FRUITLAND-ALLEN
 LM MARY STEVENS, PO BOX 733, FRUITLAND MD 21826

FRUITLAND-COKESBURY
 LM EMILY ALEXANDER, 33060 COSTEN RD, POCOMOKE CITY MD 21851

GERMANTOWN-SINEPUXENT-POTTER'S HOUSE
 LM GERALDINE RHOCK, 312 MAPLE AVE APT 15, BERLIN MD 21811 1397
 RLM DIANA PURNELL, 9619 MARY RD, BERLIN MD 21811

GIRDLETREE
 LM GOLINDA JOHNSON, 115B N COLLINS ST, SNOW HILL MD 21863
 RLM LAVERNE DENNIS-CROPPER, 6937 SCOTLAND RD, SNOW HILL MD 21863

HEBRON: CHARITY
 LM BILL PERDUE, 7894 CROFTON DR, PARSONSBURG MD 21849
 RLM MARY PAYNE, 6474 MARY JANE DR, SALISBURY MD 21801

HEBRON: NELSON MEMORIAL
 LM JIM FOX, PO BOX 345, HEBRON MD 21830
 RLM ROD COFIELD, 7221 OPAL CIR, HEBRON MD 21830

HEBRON: ST. PAUL'S
 LM ERIC GOSLEE, 1912 JERSEY RD, SALISBURY MD 21801

JESTERVILLE-JOHN WESLEY
 LM DOROTHY EGGLESTON, 3611 TEXAS RD, BIVALVE MD 21814

MARDELA SPRINGS
 LM MARIA VANDIVER, 24404 MAIN ST. EXT, MARDELA SPRINGS MD 21837
 RLM MARY SCOTT, 1514 RIVERSIDE RD APT 212, SALISBURY MD 21801

MARION STATION-CRISFIELD
 LM DOROTHY BELL-HUTT, 5261 BIVENS RD, MARION STATION MD 21838
 RLM FRED BIVENS, 20614 NANTICOKE RD, NANTICOKE MD 21840

MARUMSCO: EBENEZER
 LM KAYE JONES, 30488 VALENTINE DR., PRINCESS ANNE MD 21853

NANTICOKE
 LM DOROTHY BARCLAY, PO BOX 32, NANTICOKE MD 21840
 RLM R LAWRENCE ELSEY, PO BOX 68, NANTICOKE MD 21840

NANTICOKE-WEST SIDE PARISH

LM LOUETTA PRYOR, 8330 AVALON BLVD, SALISBURY MD 21804 2211

NEWARK: MD

LM FRANCES BOLEK, 8549 NEWARK RD, NEWARK MD 21841

RLM ELIZABETH TERRY, 311 E MARKET ST, SNOW HILL MD 21863

OCEAN CITY

LM EARL ROBINSON, 11309 RIVER RUN LN, BERLIN MD 21811

RLM ED MONTGOMERY, 12630 WHISPER TRACE DR, OCEAN CITY MD 21842

OCEAN PINES: COMMUNITY CHURCH

LM LAURA LASSITER, 84 NOTTINGHAM LN, OCEAN PINES MD 21811

RLM ETHEL HINES, 6 LEIGH DR, BERLIN MD 21811 7377

ORIOLE

LM ELLEN DORSEY, PO BOX 126, WESTOVER MD 21871

RLM CHUCK JACOBSON, 11150 MESSICK RD, DAMES QUARTER MD 21821

PARSONSBURG: JERUSALEM

LM ANNELEE MOULTON, 7130 PARSONSBURG RD, PARSONSBURG MD 21849

PITTSVILLE-WILLARDS

LM BEATRICE JACKSON, 6988 POWELLVILLE RD, WILLARDS MD 21874

LM DONA LARKINS, 7483 TITLEIST DR, SALISBURY MD 21801

POCOMOKE CITY-BETHANY

LM BARBARA BROWNING, 2112 ORCHARD DR, POCOMOKE CITY MD 21851

LM PAT LAYMAN, 201 BEECH ST, POCOMOKE CITY MD 21851

POCOMOKE CITY-MT. ZION

LM ROBERTA STOKES, PO BOX 273, NEW CHURCH VA 23415

RLM EREMINA BECKWITH, 5 CHURCH ST, POCOMOKE CITY MD 21851

POWELLVILLE

LM JANICE PATEY, 5516 BAKER RD, WILLARDS MD 21874

PRINCESS ANNE: METROPOLITAN

LM LATONYA MARTIN, 27993 CROSS CREEK DR, SALISBURY MD 21801

RLM GLORIA HUDSON, 11667 BECKFORD AVE, PRINCESS ANNE MD 21853

PRINCESS ANNE: ST. JAMES

LM GENEVA COLLINS, 413 DECATUR AVE, SALISBURY MD 21804

RLM ETHEL FOSQUE, 9644 OLD PRINCESS ANNE RD, WESTOVER MD 21871

PRINCESS ANNE: TRINITY

RLM LILY ANDERSON, 28336 WHITE HAVEN FERRY RD, PRINCESS ANNE MD 21853

RLM ROSE MARIE COTTMAN, 30481 PECAN DR, PRINCESS ANNE MD 21853

PRINCESS ANNE-COTTAGE GROVE

LM LENA TILGHMAN, 8834 WEDDA SCOTT RD, PO BOX 246, WESTOVER MD 21871

PRINCESS ANNE-MANOKIN

LM HERBERT COTTMAN, 29823 FAIRMOUNT RD, WESTOVER MD 21871

LM DORAH TUCKER, 8104 WOODS LN, WESTOVER MD 21871

PRINCESS ANNE-MT. VERNON

LM RANDY SCHROCK, 6893 ELMO DRYDEN RD, WESTOVER MD 21871

RLM MIKE MCINTYRE, 13358 RENSHAW RD, PRINCESS ANNE MD 21853

PRINCESS ANNE-OAKVILLE

LM DONNA KING, 12442 CHESTNUT CIRCLE, PRINCESS ANNE MD 21853

QUANTICO-HEBRON

LM GERALDINE ROBINSON, 407 CHESTNUT ST, HEBRON MD 21830

RLM JOYCE BURRELL, 22433 ROYAL OAK ROAD, QUANTICO MD 21856 3045

QUANTICO-ROCKAWALKIN

LM RON THOMAS, 25785 PEMBERTON DR, QUANTICO MD 21856

RLM PETE HUGHES, 27251 CROOKED OAK LN, HEBRON MD 21830

SALISBURY: ASBURY

LM MARILYN BATIE, 5809 PENNY LN, SALISBURY MD 21801

RLM BILL BRENCHE, 5393 NITHSDALE DR, SALISBURY MD 21801

RLM CAROL BRENCHE, 5393 NITHSDALE DR, SALISBURY MD 21801

SALISBURY: BETHESDA

LM ROSIER CLEOPHAR, 203 CLAY ST, SALISBURY MD 21804

LM DONNA HORSEY, 409 LINDENHURST CT, SALISBURY MD 21804

LM BARBARA WILGUS, 1520 WINDHAM CT, SALISBURY MD 21801

SALISBURY: CHRIST

LM JUNE BRITTINGHAM, 31151 STEVENS LN, SALISBURY MD 21804 1541

LM JIM MORRIS, 1220 JOHNSON RD, SALISBURY MD 21804

SALISBURY: GRACE

LM MONA HENRY, 219 PINEWAY, SALISBURY MD 21804

LM BRYAN MURFREE, 407 CAMDEN AVE, SALISBURY MD 21801

RLM KRISTI ELLIOTT, 176 EMILY DR, SALISBURY MD 21804

SALISBURY: KOREAN

LM BYONG HO CHO, 31049 MT. HERMON RD, SALISBURY MD 21804

SALISBURY: ST. ANDREWS

LM RICHARD PARKER, 14220 BACKBONE RD, EDEN MD 21822

SALISBURY: TRINITY

LM TOM HOPKINS, 924 LOCH RAVEN RD, SALISBURY MD 21804

SALISBURY: UNION

LM CAROLYN WHEATLEY, 708 OAK HILL AVE, SALISBURY MD 21801
RLM HAROLD BRIMER, 3535 POCOMOKE RD, SALISBURY MD 21804

SALISBURY: WESLEY TEMPLE

LM MARIA CARTER, 809 EAST RD, SALISBURY MD 21801
RLM JUDY BARKLEY, 1402 FLAMINGO DR, SALISBURY MD 21801

SALISBURY: ZION

LM RICK REDDISH, 31054 DAGSBORO RD, SALISBURY MD 21804
RLM JANET WILKINS, 31837 MORRIS LEONARD RD, PARSONSBURG MD 21849

SALISBURY-RIVERSIDE

LM EARL WILSON, 27504 RIVERSIDE DR, SALISBURY MD 21801

SALISBURY-WALSTON SWITCH

LM THOM CAMPBELL, 31562 MORRIS LEONARD RD, PARSONSBURG MD 21849
RLM DONALD HOLTZAPPLE, 608 HOMER ST, SALISBURY MD 21804

SHARPTOWN-ASBURY

LM RUSSELL WHEATLEY, 7054 WHITELEY RD, FEDERALSBURG MD 21632

SHARPTOWN-GALESTOWN

LM BRENDA COLE, 5733 ELDORADO-RHODESDALE RD, RHODESDALE MD 21659

SHARPTOWN-MT. VERNON

LM CHARLES MCGEE, PO BOX 452, SHARPTOWN MD 21861

SHARPTOWN-ZION

LM SHELENA HOLLAND, 35680 WOODS AVE, LAUREL DE 19956
RLM REBECCA JOHNSON, 36507 MT HERMON CIR, DELMAR DE 19940

SNOW HILL: BATES MEMORIAL

LM ROSE DONOWAY, 6846 SENECA DR, SNOW HILL MD 21863 3354
LM SYLVIA SHUMATE, 3821 NASSAWANGO HILLS DR, SNOW HILL MD 21863
RLM NATALIE WIEN, 36225 PURNELL CROSSING RD, WILLARDS MD 21874

SNOW HILL-EBENEZER

LM SHARONE GRANT, 6712 APACHE DR, SNOW HILL MD 21863
RLM BEVERLY MASON, 6946 CHERRIX RD, GIRDLETREE MD 21829

SNOW HILL-WHATCOAT

LM TOM TUCKER, 6811 APACHE LN, SNOW HILL MD 21863

STOCKTON-SHILOH

LM CYNTHIA BONNEVILLE, 5113 DOUBLE BRIDGES RD, SNOW HILL MD 21863
RLM DEBORAH TULL, 502 7TH ST, POCOMOKE CITY MD 21851 1519

UPPER FAIRMOUNT: CHRIST

LM CATHY LUCUS, 27404 FAIRMOUNT RD, WESTOVER MD 21871

UPPER HILL

LM SHARON LITTLE, 809 GATLYSBURG AVE, SALISBURY MD 21804

WHALEYVILLE

LM TERRY FORT, 11632 BACK ST, WHALEYVILLE MD 21872

WHALEYVILLE-BISHOPVILLE

LM PEGGY SOLOMON, 30255 RANKFORD SCHOOL RD, FRANKFORD DE 19945

District: WILMINGTON**BEAR: CORNERSTONE**

LM MONNIE GIVENS, 20 WINDY CT, NEWARK DE 19713
LM GLORIA SIEBER, 29 NEEDLELEAF DR, NEWARK DE 19702
LM DAVID STROUSS, 333 JESSICA DR, MIDDLETOWN DE 19709
RLM SHARON FOWLER, 125 BERNICE DR, BEAR DE 19701

BEAR: RED LION

LM ROBERT FOSTER, 225 E FLAGSTONE DR, NEWARK DE 19702 3645

BEAR: UNION

LM CHARLES ROSSITER, 59 SYCAMORE TREE CIR, NEWARK DE 19702

CECILTON

LM WESLEY HEWITT, 213 GARNET ST, CARNEYS POINT NJ 08069
RLM KAREN MORGAN, PO BOX 129, CHESAPEAKE CITY MD 21915

CHARLESTOWN

LM SUSAN MOORE, 1418 CARPENTERS POINT RD, PERRYVILLE MD 21903

CHESAPEAKE CITY

LM PATTI BLAKENEY, 123 PLEASURE SHORES CIRCLE, CHESAPEAKE CITY MD 21915
RLM MEGAN SHITAMA, 110 BASIN RD, EARLEVILLE MD 21919

CHILDS: UNION

LM BETTY WARREN, 3 APPLE LN, ELKTON MD 21921
RLM DONNA CERICOLE, 92 LONG DR, ELKTON MD 21921
RLM CHRISTOPHER SNYDER, 280 ROCK CHURCH RD, ELKTON MD 21921

CHRISTIANA

LM JOHN ANDERSON, 124 LAYTON DR, NEW CASTLE DE 19720

CHRISTIANA: MT. PLEASANT

LM THELMA JOHNSON, 1 HILLARY CIR, NEW CASTLE DE 19720

CLAYMONT: CHURCH OF THE ATONEMENT

LM HELEN JENKINS, 1407 LINCOLN AVE, WILMINGTON DE 19809
LM WILLIAM JENKINS, 1407 LINCOLN AVE, WILMINGTON DE 19809
RLM DONALD SPROAT, 6 S CLIFFE DR, WILMINGTON DE 19809

COLORA: MT. PLEASANT

LM FRANCES RIALE, 912 NESBITT RD, COLORA MD 21917

DELAWARE CITY-PORT PENN

LM LARRY GICKER, 1765 RED LION RD, BEAR DE 19701

RLM DONNA WILSON-BLACK, 232 W. Main St., ELKTON MD 21921

ELKTON: ELKTON

LM MARY LOU PARKER, 65 BRAE AVE, EARLEVILLE MD 21919

LM ROGER ROBINSON, 56 BLOSSOM LANE, ELKTON MD 21921

RLM CAROL ROBINSON, 56 BLOSSOM LANE, ELKTON MD 21921

ELKTON: LEEDS

LM EDITH RACINE, PO BOX 26, CHILDS MD 21916

RLM KEITH HEITZ, 1704 CHRISTIANA MEADOWS, BEAR DE 19701

RLM ANNE SIMPLER, 1348 LEEDS RD, ELKTON MD 21921

ELKTON: PROVIDENCE

LM DORIS MURRAY, 3 CHESTNUT DR, ELKTON MD 21921

RLM RUSSELL BROWN, 8 OAK RIDGE CT, ELKTON MD 21921

ELKTON: ST. JOHN'S

LM TERRI EWING, 266 FAIRVIEW RD, ELKTON MD 21921

ELKTON: WESLEY

LM GLENN ARRANTS, 3 VALLEY FORGE DR, NORTH EAST MD 21901

RLM MIKE MOORE, 101 ELKMORE RD, ELKTON MD 21921

ELKTON:MOORE'S

LM GINNY LEHR, 3975 BLUE BALL RD, ELKTON MD 21921

RLM JEFFREY LEHR, 3975 BLUEBALL RD, ELKTON MD 21921

ELKTON-CHERRY HILL

LM ELIZABETH LANE, PO BOX 26, ELK MILLS MD 21920

RLM RAY JACOBS, 155 KENNEDY BLVD, ELKTON MD 21921

HOCKESSIN

LM DOUG SCHINDLER, ONE RIDGEWOOD DR, HOCKESSIN DE 19707

LM JOYCE SCHINDLER, ONE RIDGEWOOD DR, HOCKESSIN DE 19707 1759

RLM KAREN GOODWIN, 440 HAYSTACK DR, NEWARK DE 19711

MIDDLETOWN:BETHESDA

LM LINDA BAKER, 204 NEWTON CT, MIDDLETOWN DE 19709

LM BILL HAWKINS, 227 CASPER WAY, MIDDLETOWN DE 19709

LM KAREN MILLER, 116 E. MAIN ST, MIDDLETOWN DE 19709

MIDDLETOWN:CONNECTION

LM BARBARA ROTTINA, 534 WHISPERING TRL, MIDDLETOWN DE 19709

LM MIKE ROTTINA, 534 WHISPERING TRL, MIDDLETOWN DE 19709

RLM SANDY LEWIS, 623 SOUTHERNESS DR, TOWNSEND DE 19734

MIDDLETOWN:DALE'S MEMORIAL

LM DIANE WOOD, 516 N. RED FOX CIRCLE, MIDDLETOWN DE 19709

RLM BARBARA BERRY, 405 N COX ST, MIDDLETOWN DE 19709

RLM ERIN COLEMAN, PO BOX 185, TOWNSEND DE 19734

NEW CASTLE: BUTTONWOOD

LM YVONNE YOUNGER, 702 W 39TH ST, WILMINGTON DE 19802

RLM NORMA GADSON, 2017 N TATNALL ST, WILMINGTON DE 19802

NEW CASTLE: MINQUADALE

LM GRACE MARTIN, 8 TYRONE AVE, NEW CASTLE DE 19720

NEW CASTLE:MT. SALEM

LM CAROLYN BACKUS, 239 RIVERS EDGE DR, NEW CASTLE DE 19720 8705

NEW CASTLE-ASBURY

LM ETHEL LEWIS, 12 TYNE DR, NEW CASTLE DE 19720

LM TIM LEWIS, 12 TYNE DR, NEW CASTLE DE 19720

NEWARK: EBENEZER

LM GERRY LUCHT, 20 COOK RD, NEWARK DE 19711

NEWARK: KINGSWOOD

LM JAMES BRANNEN, 2 MARTIN DR, NEWARK DE 19713

NEWARK: NEWARK

LM BILL COX, 10 THEHORSESHOE, NEWARK DE 19711

LM MARK DESHON, 75 W MILL STATION DR, NEWARK DE 19711

LM MARILYN MAURER, 12 CORNWALLIS SQ, NEWARK DE 19713

LM DENNIS MCDOWELL, 812 HILLTOP RD, NEWARK DE 19711

LM RUTH OATMAN, 135 BLACK OAK DR, ELKTON MD 21921

NORTH EAST

RLM ROGER GATCHELL, 487 RED TOAD RD, NORTH EAST MD 21901

NORTH EAST: WEST CECIL

LM KRISTA TEDDER, 161 OLD ZION RD, NORTH EAST MD 21901

RLM FRED BERGOLD, 773 LITTLE NEW YORK RD, RISING SUN MD 21911

NORTH EAST-BAYVIEW

LM JUNE SELDOMRIDGE, 51 CHARBON LN, NORTH EAST MD 21901

RLM KAREN WARE, 86 KIRKS MILL LN, NORTH EAST MD 21901

ODESSA: ST. PAUL'S

LM MARY INGRAM, 402 KETCH LN, MIDDLETOWN DE 19709

PERRYVILLE

LM NANCY BARR, 804 CONCORD DR, PERRYVILLE MD 21903
LM DOROTHY HINKSON, PO BOX 345, PERRYVILLE MD 21903
RLM BETTY FAYER, PO BOX 15, PERRYVILLE MD 21903

PORT DEPOSIT: COKESBURY

RLM JUANITA CLARK, 613 CHAPEL TERRACE, HAVRE DE GRACE MD 21078

PORT DEPOSIT: HOPEWELL

LM SARA HARRISON, 3031 OAK GREEN CIR, APT C., ELLICOTT CITY MD 21043

PORT DEPOSIT-TOME

LM CLAIR CARRICK, 635 FRANKLIN ST, PERRYVILLE MD 21903

PRINCIPIO

LM BONNIE GIRALDI, 201 JACKSON STATION RD, PERRYVILLE MD 21903

RISING SUN: EBENEZER

LM MARIE MADRON, 115 WYATT LN, COLORA MD 21917

RLM JOHN MADRON, 115 WYATT LN, COLORA MD 21917

RISING SUN: JANES

LM LYNN AND KATHY THOMAS, PO BOX 426, RISING SUN MD 21911

LM DON WIMER, 14 CAMPBELL CT, CONOWINGO MD 21918

ST. GEORGES

LM T.C. FOLTZ, 814 PERCHERON DR, BEAR DE 19701

SUMMIT

RLM MELODY NICKLE, 416 BENJAMIN WRIGHT DR, MIDDLETOWN DE 19709

RLM HENRY WAGNER, 110 SUNSHINE LN, MIDDLETOWN DE 19709

TOWNSEND

LM J FRED ROBINSON, 415 OLD STATE RD, TOWNSEND DE 19734

TOWNSEND: LEE HAVEN

LM MARIAN BLEEN, 6338 SUMMIT BRIDGE RD, TOWNSEND DE 19734

WILMINGTON: ALDERSGATE

LM NATALIE DYKE, 404 CLEVELAND AVE, WILMINGTON DE 19803

LM NANCY HOUGH, 907 LIFTWOOD RD, WILMINGTON DE 19803

LM BILL JOHNSTON, 3301 COACHMAN RD, WILMINGTON DE 19803

LM DOUGLAS MCGREGOR, 726 LOVEVILLE ROAD, APT #80, HOCKESSIN DE 19707 1523

RLM JUDY MORTON, 2300 RIDDLE AVE #201, WILMINGTON DE 19806

WILMINGTON: BRANDYWINE COMMUNITY

LM SOPHIA EVANS, 1223 MAYFIELD RD, WILMINGTON DE 19803

WILMINGTON: CEDARS

LM JEFF WEAVER, 2028 ARMOUR DR, WILMINGTON DE 19808

RLM WANDA COOK, 408 ROSEWOOD DR, NEWARK DE 19713

WILMINGTON: CHESTER BETHEL

LM ROGER BROWNBACK, 5 STONECROP RD, NORTHMINSTER, WILMINGTON DE 19810

WILMINGTON: CHRIST

LM LEONA BROWN, 20 WHITEHALL DR, WILMINGTON DE 19808

LM ELLEN SCHUBERT, 109 YEARSLEY DR, WILMINGTON DE 19808

RLM JOYCE MAACK, 109 LOCUST AVE, WILMINGTON DE 19805

WILMINGTON: COLEMAN MEMORIAL

LM BOBBY BENJAMIN, 3102 NEW CASTLE AVE, NEW CASTLE DE 19720

RLM CAROL MOORE, 475 ANDERSON DR, WILMINGTON DE 19801

WILMINGTON: EZION-MT. CARMEL

LM SHERESE BREWINGTON-CARR, PO BOX 30196, WILMINGTON DE 19805 7196

LM DARLENE WEBB, 1612 WEST 10TH ST, WILMINGTON DE 19805

RLM TYLER BROOKS, 618 W 31ST ST, WILMINGTON DE 19801

RLM LA VERNE WATERS, 14 SPINET RD, NEWARK DE 19713

RLM CONSTANCE YOUNG, 1301 N HARRISON ST APT 301, WILMINGTON DE 19806

WILMINGTON: GRACE

LM SYDNEY FLEMING, 24 CRESTFIELD RD, WILMINGTON DE 19810

WILMINGTON: HAVEN

LM DAVID JONES, 2 RICCI LN, NEWARK DE 19702

RLM CAROLYN JONES, 2 RICCI LN, NEWARK DE 19702

WILMINGTON: HILLCREST-BELLEFONTE

LM JEAN FISHER, 1016 TALLEY RD, WILMINGTON DE 19809

LM DIANE HILL, 12 Osage Ave, CLAYMONT DE 19703

LM JUDY INGALLS, 818 CAUSEZ AVE, CLAYMONT DE 19703

LM SALLY WELCH, 313 BEVERLY PL, WILMINGTON DE 19808

WILMINGTON: HOLLY OAK/CALVARY

LM ELAINE KOCH, 828 PHILADELPHIA PIKE, WILMINGTON DE 19809

RLM MOYNA EDWARDS, 107 DANFORTH PL, WILMINGTON DE 19810

WILMINGTON: MARSHALLTON

LM BETTY TULL, 1236 NEW ST, WILMINGTON DE 19808

RLM VERA LEWIS, 5 MANSION HOUSE CT #1, WILMINGTON DE 19804

WILMINGTON: MT. JOY
 LM IVORY COLLINS, 119 SONANT DR, NEWARK DE 19713
 RLM ANTOINETTE BROWN, 309 WATERVIEW DR, NEW CASTLE DE 19720
WILMINGTON: MT. LEBANON
 LM ROBIN LATHAM, 4707 CHRISTIANA MEADOWS, BEAR DE 19701
 RLM DENISE HUDSON, 107 FLORENCE AVE, WILMINGTON DE 19803
 RLM KAY SHOEMAKER, 107 FLORENCE AVE, MCDANIEL HEIGHTS, WILMINGTON DE 19803
WILMINGTON: MT. SALEM
 LM ALLIE CARR, 4005 COLERIDGE RD, WILMINGTON DE 19802
 RLM MARIE HURD, 7 ROCKFORD RD APT D15, WILMINGTON DE 19806
WILMINGTON: PENIEL
 LM HARRY BRATTON, 1223 MCKENNANS CHURCH RD, WILMINGTON DE 19808
 RLM JUDY HARTENSTEIN, 114 TENNESSEE AVE, WILMINGTON DE 19804
WILMINGTON: PENINSULA-MCCABE
 LM RICHARD HALLETT, 50 DEVALINDER DR, NEWARK DE 19702
 RLM RAY WILBER, 4830 KENNETT PIKE APT 2102, WILMINGTON DE 19807
WILMINGTON: RICHARDSON PARK
 LM JAY CUMMINGS, 402 WEST SUMMIT AVE, WILMINGTON DE 19804 1812
 RLM ED IDE, 1120 HARVEY RD, CLAYMONT DE 19703 1210
WILMINGTON: SIMPSON
 LM LAWRENCE PELHAM, 10 N COLTS NECK WAY, HOCKESSIN DE 19707
 RLM GLORIA HUNTER, 5 RYAN AVE, NEW CASTLE DE 19720
WILMINGTON: SKYLINE
 LM SANDRA COX, 11 MANSTON MNR, BEAR DE 19701
 LM RUTHANN DEJULIIS, 15 HARVEST LN, HOCKESSIN DE 19707 2088
WILMINGTON: ST. MARK'S
 LM RONALD BROWN, 5 GAYNOR CT, BEAR DE 19701
 RLM STEVE EACHUS, 3906 CEDAR ST, WILMINGTON DE 19808
WILMINGTON: ST. PAUL'S
 LM DAWN MCCREARY, 210 LYNDBURST AVE, WILMINGTON DE 19803
 RLM JUANITA WYCKOFF, 2511 SOCIETY DR, CLAYMONT DE 19703 1792

EQUALIZATION MEMBERS

RAMONA ANDERSON, 22431 LEWES GEORGETOWN HWY, GEORGETOWN DE 19947
WILLIAM BALL, 6655 BOZMAN-NEAVITT RD, BOZMAN MD 21612
WILLIAM BAZZELLE, 17 WATERTON DR, BEAR DE 19701
DEMETRIO BEACH, 307 WILSON RD, GRASONVILLE MD 21638
RON BROWN, 15884 BROOKS HAVEN DR, GOLDSBORO MD 21636
CHARLES BRUMMELL, PO BOX 283, FEDERALSBURG MD 21632
RAGGATHA CALENTINE, 33164 LIGHTHOUSE RD, SELBYVILLE DE 19975
KENYON CAMPER, 705 W 37TH ST, WILMINGTON DE 19802
SALLY CAVANAGH, 1200 CHELMSFORD CIR, NEWARK DE 19713
JACQUIE CHRISTMAN, 671 TINGLE AVENUE, BETHANY BEACH DE 19930
WARNER CLARK, 27705 CROZET DR, MILTON MD 19968
OLIVE COOK, 4830 KENNETT PIKE APT 4206, WILMINGTON DE 19807
GENE CRAY, 25321 OCEAN GATEWAY, MARDELA SPRINGS MD 21837
R LAWRENCE ELSEY, PO BOX 68, NANTICOKE MD 21840
DAVE EVANS, 388 CLARK FARM RD, SMYRNA DE 19977
SOPHIA EVANS, 1223 MAYFIELD RD, WILMINGTON DE 19803
NANCY FRANKS, 1940 MITTEN ST, DOVER DE 19901
LARRY GANSTER, PO BOX 190, BETHANY BEACH DE 19930
BETTY GOOCH, 603 MULBERRY ST, MILTON DE 19968
KEVIN GOODWIN, 440 HAYSTACK DR, NEWARK DE 19711
ALBERT GOVATOS, 4596 WHITELEYSBURG RD, HARRINGTON DE 19952
JOHN HALBERSTADT, 204 FALCON DR, KENNETT SQUARE PA 19348
MILDRED HAMILTON, 19 CHESAPEAKE LOOP, BEAR DE 19701
BOE HARRIS, 921 N ATLANTA CIR, SEAFORD DE 19973
KATHLEEN HAWKINS, PO BOX 74, SMYRNA DE 19977
RUTH HIGGINS, 5501 DRUMMER DR, PRESTON MD 21655
KENNETH HILTON, 201 MARABOU DR, NEWARK DE 19702
GIL HOFFMAN, 173 SYMPHONY WAY, CENTREVILLE MD 21617
DEANGELO JOHNSON, 307 AUTUMN DR, HEBRON MD 21830
ARELENE JONES, 8890 BETHEL RD, WILLARDS MD 21874
BOB MCQUEENEY, 8722 NEW HOPE RD, WILLARDS MD 21874
SANDRA NEAL, 7 SHADY RD, LEWES DE 19958
JACKI ONWU, 120 SWEETGUM DR, DOVER DE 19904 9694
ALICE PALMER, PO BOX 724, SAINT MICHAELS MD 21663
DORIS PALMER, 553 PLYMOUTH RD, FELTON DE 19943
DELORES PINDER, 305 PERRY STREET, ST MICHAELS MD 21663
DONA RAYNE, 11 HUNTERS POINTE, MILLSBORO DE 19966
MEGAN SHITAMA, 110 BASIN RD, EARLEVILLE MD 21919
DENISE SNYDER, 25382 S OAK DR, MILLSBORO DE 19966
EDWARD STEINER, PO BOX 293, MILFORD DE 19963
MARY STEVENS, PO BOX 733, FRUITLAND MD 21826
CHARLES TAYLOR, 245 GREENVILLE ROAD, HARRINGTON DE 19952 9543
MARIE VAN DER WALL, 4 MALVERN CT, WILMINGTON DE 19810
LEVIN VANSANT, 2445 PARADISE ALLEY RD, FELTON DE 19943
DARLENE WEBSTER, 12062 JEFFREY LN, PRINCESS ANNE MD 21853
WILLIAM WESTBROOK, 139 N STATE ST, DOVER DE 19901
NORMAN WIGGINS, 8 FAITH CR, NEWARK DE 19711
CHRISTINA WILSON, 12314 LAUREL RD, LAUREL DE 19956
BERNADETTE WRIGHT, PO BOX 22, CHESTER MD 21619
YVONNE YOUNGER, 702 W 39TH ST, WILMINGTON DE 19802

YOUTH & YOUNG ADULTS

LATISHA GIBBS
PATRICK KELLY
JERA LAMMY
JOSH LEWIS
HENRY PHALEN
SANTANA POUNCY
CAITLIN SMITH
JOY STEPHENSON
ANDREW WHITEHEAD

III. DAILY PROCEEDINGS

Thursday Morning, June 11, 2009
University of Maryland Eastern Shore
Princess Anne, Maryland

Bishop Peggy Johnson called the Clergy Session of the Peninsula-Delaware Conference to order at 9:00 A.M. She then called on Rev. Candy Miles who led us in worship. The Rev. Gary Meekins was at the keyboard. Rev. John Mitchell brought the message entitled, "Reaching In-Recognizing Our Shadow Mission." His text was Romans 8:6, which states "To have your mind controlled by human nature results in death; to have your mind controlled by the Spirit results in life and peace." He defined our shadow mission as what gets in our way of doing God's mission, "minds controlled by human nature." When ministry is "all about you, you are in shadow mode," he said.

Following worship, Bishop Johnson called on Rev. Charlotte A. Nichols, Dean of the Cabinet, to present the report of Corporate Accountability. She had the rest of the Cabinet stand while she answered the question on Corporate Accountability.

Clergy Session Report

Christine P. Lee, Registrar
Board of Ordained Ministry

1. Corporate Accountability -- Charlotte A. Nichols, Dean of the Cabinet

"Are all the clergy members of the conference blameless in their life and official administration?"
(P.604.4, 605.6 [2004])

The Bishop and District Superintendents:

In almost every case, our clergy members are blameless in life and character. The performance of every ordained minister and local pastor has been reviewed by the Bishop and Cabinet. Where there is concern or basis for a grievance, it is being pursued with the knowledge of the member involved.

2. The Committee on Investigation (P.2703.2 [2004]) (v) Chair, David B. Humphrey

Full Members:	Clergy in full connection:	Vicki Gordy-Stith David B. Humphrey Ashley Maxwell Thomas C. Short Alexander L. Slonin, Jr.
	Laity:	Douglas Collison Lorena Stone
Alternate Members:	Clergy in full connection:	Laura Martin Alfred E. Taylor
	Laity:	Marian Church

3. The Administrative Review Committee (P.635 [2004]) (v)

	Norma O. Bailey (01) Ted Day (06) Gary L. Moore (01)
Alternates:	Patti Collett (06) Vanessa S. Lee (04)

4. Examination of Candidates for Elder

- a) Elected as members in full connection and ordained elders under the 1992 *Discipline* (P.366.1 [2000]); P.435.1 [1992]) (v) (indicate by an asterisk the names of persons elected but not ordained.)

--As theological graduates (P.435.1 [1992]) None

--As Probationary Members previously Associate Members (P.435.2) [1992] None

- b) Elected as member in Full Connection and ordained as Elder under the transitional provisions for Associate Members (P.366.2) (v 2/3)

Christina Lee (Bowden) Whaley

Place of birth: Seaford, Delaware	Date of birth: November 19, 1954
Name of Spouse: Kenneth Whaley	Number of children: 3
Current appointment:	Greensboro: Greensboro-Burrsville (E)
Declared Candidacy:	Seaford: Concord (D), 1993
Commissioned as Probationary (Provisional) Member:	June 2007
Conference: Peninsula-Delaware	
College: Wilmington College	BS, 1998
Major field of study: Human Resources & Management	
Seminary: Duke Divinity School:	graduated 2007
Course of Study and Advanced Course of Study	

- c) Elected as members in Full Connection and ordained as Elders after Probationary (Provisional) Membership under The 1996 *Discipline* (P.326) (v 2/3)

Mark William Farnell

Place of birth: Cambridge, Maryland	Date of birth: July 9, 1969
Name of Spouse: Theresa Farnell	Number of children: 3
Current appointment:	Centreville: Centreville (E)
Declared Candidacy:	Vienna: Vienna-Reid's Grove (E), 1997
Commissioned as Probationary (Provisional) Member:	June 2006
Conference: Peninsula-Delaware	
College: Wesley College	BA, 2002
Major field of study: Psychology	
Seminary: Wesley Theological Seminary:	MDiv 2006

- d) Elected as members in Full Connection and ordained as Elders after Probationary (Provisional) Membership under The 2000 *Discipline* (P.326) (v 2/3) P. 335 [2000]

Sally Badgley Dolch

Place of birth: St. Louis, Missouri	Date of birth: April 27, 1953
Name of Spouse: Ronald G. Dolch	Number of children: 3
Current appointment:	Salisbury: St. Andrews (S)
Declared Candidacy:	Allen: Asbury (S), 2003
Commissioned as Probationary (Provisional) Member:	June 2006
Conference: Peninsula-Delaware	
College: Muhlenberg College	BA 1975
Major field of study: Sociology/French	
Graduate Degrees:	
University of Maryland at Baltimore	MSW 1989
Seminary: Wesley Theological Seminary	MDiv 2006

Donna Schramm Hinkle

Place of birth: Philadelphia, Pennsylvania	Date of birth: November 2, 1959
Name of Spouse: John Hinkle, Jr.	Number of children: 2
Current appointment:	Laurel: Christ (D)
Declared Candidacy:	Rehoboth Beach: Epworth (D), 2002
Commissioned as Probationary (Provisional) Member:	June 2006
Conference: Peninsula-Delaware	
College: University of Houston	BA, 1991
Major field of study: Accounting	
Seminary: Wesley Theological Seminary	MDiv, 2006

Cecile Claudia Drew Waters

Place of birth: Millville, Delaware	Date of birth: June 20, 1947
Name of Spouse: Morris O. Waters	Number of children: 3
Current appointment:	Millsboro: Harmony (D)
Declared Candidacy:	Clarksville: Union Wesley (D), 1998

Commissioned as Probationary (Provisional) Member: June 2005
Conference: Peninsula-Delaware
College: Wilmington College: BS, 2000
Major field of study: Behavior Science
Seminary: Palmer Theological Seminary MDiv, 2005

5. Examination of Candidates for Deacon

- a) Elected as members in Full Connection and ordained as Deacon after Probationary (Provisional) Membership under the 2000 *Discipline* (P.321) (v 2/3) none

6. Examination of Candidates for Probationary (Provisional) Membership

- a) Elected as Probationary Members and ordained Deacons under the 1992 *Discipline* under the provisions of P.434.2 (1992) (v): None
- b) Readmitted as a Probationary Member, after being previously discontinued P.360) (v) None
- c) Readmitted as Member in Full Connection (P.361) (v) None
- d) Elected as Probationary Members under the 1992 *Discipline* under the provisions of P.416.1 [1992] (v 3/4) None
- e) Elected as Probationary (Provisional) Members under the 1996 *Discipline* under the provisions of P.315 (v 2/3) licensed for pastoral ministry in preparation for ordination as elder (PE)

Elmer Neal Davis, Jr.

Place of birth: Salisbury, Maryland	Date of birth: July 23, 1966
Name of Spouse: Tyronna Alfina Davis	Number of children: 3
Current appointment:	Princess Anne: Oakville (S)
Declared Candidacy:	Sharptown: Zion (S), 1998
College: Wor-Wic Community College	AA, 1987
Wilmington College:	BS, 2001
Major field of study: Criminal Justice / Human	Resource Management
Seminary: Howard University	MDiv, 2005

Baron Nigel Hopkins, Sr.

Place of birth: Salisbury, Maryland	Date of birth: March 10, 1966
Name of Spouse: Selina R. Hopkins	Number of children: 4
Current appointment:	Bridgeville: Bridgeville (D)
Declared Candidacy:	Sharptown: Zion (S), 1998
College: Wor-Wic Community College	AA General Studies, 2001
Wilmington College	BS, 2003
Major field of study: Behavioral Science	
Seminary: Howard University	MDiv, 2006

- f) Elected as Probationary (Provisional) Members under the 2000 *Discipline* under the provisions of P.315 (v 2/3) licensed for pastoral ministry in preparation for ordination as elder (PE)

Beverly Yvonne Holland

Place of birth: Wilmington, Delaware	Date of birth: September 14, 1947
Name of Spouse: NA	Number of children: 1
Current appointment:	New Castle: Mt. Salem (W)
	Townsend: Lee Haven (W)
	Christiana: Mt. Pleasant (W)
Declared Candidacy:	Wilmington: Coleman Memorial (W), 2000
College: Wilmington College	BS, 2005
Major field of study: Psychology	
Seminary: ITC/Gammon Theological Seminary	MDiv, 2008

- g) Elected as Probationary (Provisional) Members under the 2004 *Discipline* under the provisions of P.324(v 2/3) licensed for pastoral ministry in preparation for ordination as elder (PE)

Rebecca Leigh (Prettyman) Kelly

Place of birth: Seaford, Delaware
Name of Spouse: Robert G. Kelly, II
Current appointment:
Declared Candidacy:
College: UMES Princess Anne
Major field of study: Special Education
Graduate Degrees:
Wilmington College
Seminary: Wesley Theological Seminary

Date of birth: July 23, 1962
Number of children: 4
Preston: Harmony/Ames (E)
Middletown: Connection (W), 2005
BS, 1993

M.Ed in Applied Educational Technology, 2000,
M.Div, 2008

- b) Elected and commissioned as Provisional Members under P.315, 316 (v 2/3) [2004],
licensed for the ministry of the Deacon in preparation for ordination (PD)

Kristina Kaser Schonewolf

Place of birth: Cheyenne, Wyoming
Name of Spouse: Michael A. Schonewolf
Declared Candidacy:
College: Wilmington University
Major field of study: General Studies
Seminary: Palmer Theological Seminary

Date of birth: January 15, 1961
Number of children: 6
Camden: Whatcoat (D), 2005
BA, 2004
graduation anticipated: 2010

7. Continued as Probationary (Provisional) Members, and in what year they were admitted to Probationary (Provisional) Membership (P.326 [2008])
a.) In preparation for ordination as an Elder (P.317.2 [2000]) P.326.2 [2004]

Joseph William Andrew Archie, III (W-2007)
James Charles Bongard (D-2008)
Karen Marie Bongard (E-2008)
Richard Edward Evans, Jr. (D-2007)
Mary Katherine Haggard (W-2007)
Vaughan Russell Hayden (W-2007)
Robert Wingfield Kirby, III (W-2007)
Sherwood Laudy McGrath (S-2007)
Tracy Michelle Mooney (W-2006)
Tom Alan Pasmore, Jr. (W-2007)
Gloria Jean Parker Penn (W-2006)
Dean Larry Purdue (S-2007)
Lawrence Hasty Purnell, Sr. (E-2004)
Asher Felix Tunik (W-2008)
Frederick David Wessell (D-2008)
Lindsay Marie Wessell (D-2008)
Eugene Martin Wiley, Jr. (W-2005)

- b) In preparation for ordination as a Deacon (P.317.1, [2000]) P.326.1, [2004]

Sheri Lynn Rodney Smith (E-2003)

8. Continued as Probationary (Provisional) Members under the 1992 *Discipline* P.365.1 [2000]; P.417,424 [1992])

- a) As students in approved schools of theology? (P.417.1 [1992]). Indicate for each person the number of years completed and the year admitted to Probationary Membership.
None
- b) In the advanced ministerial course of study (P.417.2 [1992]) Indicate for each person the number of years completed and the year admitted to Probationary Membership.
- c) Following completion of their educational requirements (P.424.1 [1992]) Indicate for each person the year admitted to Probationary Membership:

Charles Richard Edmund-2002

- d) Probationary members licensed for pastoral ministry (Indicate for each whether full-time or part-time (P.315.1 [2004]) None

9. Elected as Associate Members and ordained deacons under the 1992 Discipline
(P.366.1 [2000]; P.420, 434.1 [1992]) (v) None

10. Who have completed the studies for license as a local pastor, are approved, but are not now appointed (P.315 [2004])

Luis Almandoz (D-07)
Steven Scott Brannen (W-08)
Carol Carlson (S-04)
Jeffrey McKee (W-08)
Christopher Pettit (E-09)
Paul William Shearer, III (W-07)
Andrew Turner (S-03)
Norma Wiegand (E-03)

a) Full-time local pastors (P.318.1 [2004] *Indicates completion of Course of Study or the M.Div., (P.344.4 [2000]) (v) P.319.4 [2004] (Date of local pastor's license)

Pamela Bockart (E-07)
*William B. Cropper (S-93)
*Howard J. Embert (E-97)
Charlene Kay Evans (D-99)
Frances Fitchett (S-01)
Denise M. Founds (D-04)
*Benita Harris (S-08)
Emmanuel Johnson (E-06)
*Sumner Jones (W-99)
Joseph Kelly (D-03)
Patricia E. Loughlin (D-06)
Carol Loy (S-96)
Julie A. Lewis (D-07)
Betty Jo Magee (D-05)
Michael J. McGee (D-04)
William Meredith (W-05)
*John Wesley Moore (E-97)
Shane Moran (W-04)
*Lucille Nichols (S-99)
*James Penuel (S-08)
*Sally Russum (S-02)
*Donald Schuler (W-00)
*Carol A. Terry (D-99)
*Jerome E. Tilghman, Sr. (D-01)
*Carolyn Williams (W-05)
*Woodrow J. Wilson (D-98)

b) Part-time local pastors (P.318.2 [2004] *Indicates those who have completed the Course of Study or the M.Div. (P.319.4 [2004]) (v) (Date of local pastor's license)

Alma Boulden (E-05)
Lorraine Brown (W-08)
*Carolyn Bunting (S-02)
Keith Kim Cornish (E-98)
Gary Crouch (E-04)
Carmella Evans (W-08)
Albert C. Gaither (W-00)
Kevin A. Gillespie (D-00)
Robert B. Gray (S-04)
Larry Hanifee (E-04)
Kenneth Hickman (E-04)
John Hinkle, Jr. (D-02)
Dartanyon Hines (E-06)
Paul Holland (S-01)
Moor Holloman (S-02)
*Accola P. Horsey (D-97)
Janice Humphrey (S-03)
Bethsheila T. Hunley (W-06)
Alice Hutchins (E-96)
David Kelley (E-06)
**Soon Wha Kim (W-03) (recommended for commissioning/personally deferred)
Everett LeCates (D-00)

Scot P. McClymont (D-05)
 *Angel Marrero (W-05)
 James Michael (E-09)
 Wendell Moore (W-01)
 Thomas E. Morrison (D-09)
 Donald L. Murray (D-00)
 Yvonne Paxton (E-04)
 Provey Powell (W-08)
 *Richard R. Rogers (D-03)
 Ronald A. Schatz (D-01)
 John P. Schutt (D-04)
 Cheryl Snyder (W-06)
 Doris B. Whaley (D-03)
 Silvan Darnell Williams (S-08)
 Joan Wolff (E-03)
 Roberta Wongus (E-09)

c) Probationary members licensed for pastoral ministry (indicate for each whether full-time or Part-time (P.316.1 [2004])) None

d) Student local pastors (P.318.3 [2004]) and in what schools they are enrolled:
 (Date of local pastor's license)

Mary Browne (W-06 - Palmer)
 William Frick (S-06 - Palmer)
 David Herr (S-04 - Wesley Seminary)
 Steven Randal LaMotte (D - 06 - Palmer)
 Everett Landon (S-03 - Salisbury University)
 Michelle Anne Rekitzke (D-08 - Wesley Seminary)
 Rudolph Henry White, Jr. (D-05 - Palmer)

e) Students of other denominations serving as local pastors and enrolled in a school of theology listed by the University Senate (P.318.4 [2004]) None

f) Persons serving as local pastors while seeking readmission to conference membership (P.363, 364.4, 367.3 [2004]) (If not in this conference, indicate name of conference where serving):

None

g) Student Pastor Track (Student Local pastor from another Annual Conference who is in the Wesley Seminary Student Track Program and serving in the Peninsula-Delaware Conference).
 None

h) Discontinued as local pastors (P.320.1 [2004])

None

i) Reinstated as local pastors (P.320.4 [2004])

None

Other Recognitions

11. Candidates for Ministry

Who have received the certificate of candidacy for ordained ministry (P.311, 312 [2004]) (Including all candidates who have been certified or approved for continuation by the district Committee on Ordained Ministry.)

Sheryl Allston (W)
 John Stacey Benson (D)
 Delois Brown (E)
 Ruthann K. DeJuliis (W)
 Karen Handy, Deacon (D)
 Kymm Hockman (W)
 Jeffrey K. James (D)
 Solomon L. Jefferson (D)
 Barbara M. Mills (E)
 Richard Moloch (E)
 Delores H. Pinder (E)
 Bradley A. Schutt (D)
 Sally L. Stewart (D)
 Clifton Frank Toomey (D)

12. Extension Ministries

- a) Who are appointed to extension ministries within the connectional structures of United Methodism (P.343, 344.1a, c [2004])

Sandra L. Steiner Ball, Director of Connectional Ministries (3) (D: Milford: Avenue)

Ronald Bell, Salisbury Urban Ministries (3) (S: Marion Station-Handy's)

Boyd B. Etter, Dover District Superintendent (3)

William M. Fitzhugh, Wilmington District Superintendent (5)

Bernard Keels, Chaplain, Morgan State University, Baltimore, MD (2)
(W: Wilmington: Simpson)

Kendall K. McCabe, Professor of Evangelism, United Theological Seminary (30)
(D: Seaford: Mt. Olivet)

Charlotte A. Nichols, Salisbury District Superintendent (5)

Mark Pruett-Barnett, Chaplain, Wesley College (6) (W: Wilmington: Grace)

John Ky Shitama, Director of Camping and Retreat Ministries (10) (W: Wilmington:
St. Mark's)

William T. Sterling, Jr., Easton District Superintendent (4)

- b) Appointed to extension ministries endorsed by the General Board of Higher Education and Ministry (P.344.1 b, c [2004])

Barry D. Steiner Ball, U.S. Air Force Reserve Chaplain (9) (1/4 time) (D: Milford-Avenue)

Paul C. Bennett, Chaplain, Heartland Hospice (7) (W: Wilmington: St. Mark's)

Sherrol L. James, U.S. Air Force Chaplain (13) (S: Princess Anne-Metropolitan)

Thomas K. Johnson, Chaplain, Federal Bureau of Prisons, Miami, FL (2)

- c) Appointed to other valid extension ministries under the provisions of (P.344.1 d [2004] (v 2/3)

Karen S. Booth, Transforming Congregations (7) (D: Angola-Conley's)

James T. Fox, Jr., Principal, Salisbury Christian School (13) (S:Hebron: Nelson Memorial)

Robert P. Hall, Delaware Ecumenical Council on Families and Children (7) (W:Wilmington:
Aldersgate)

C. Karen Covey Moore, Spiritual Director, Chabereh Ministries, Inc. (6) (W: Wilmington:
Aldersgate)

13. Persons Attending School

Appointed to attend school (P.416.6 [2004]) None

14. Persons Serving Less than Full-Time

- a) Appointed to less than full-time service (P.331.7, 338.2, 342.2, 1506.4b [2004] (v 3/4)

Leslie Slak (1/2 time)

15. Diaconal Ministers

- a) Who constitute the Committee on Investigations (P.2703.3 [2004]) (v)

Olive Cook

- b) Who are consecrated this year as diaconal ministers (P307 [1992]) (v) None
- c) Who are transferred in as diaconal ministers (P.312 [1992]) None
- d) Who are reinstated as diaconal ministers (P.313.3c [1992]) (v) None
- e) Who are transferred out as diaconal ministers (P.312 [1992]) None
- f) Who are candidates for diaconal ministry (P.304-306 [1992])
This year: None
- g) Who have taken the retired relationship to the Annual Conference as diaconal ministers (P.313.2 [1992]) (under P.313.2b, v 2/3)
This year: None
Previously: Olive Cook

16. Serving Beyond the Annual Conference

- a) From other Annual conferences or Methodist denominations who are approved for appointment in the Annual Conference while retaining their Conference or denominational membership: (P.331.8, 346.1 [2004])

Samuel Holdbrook-Smith (FE) on loan from Baltimore-Washington serving Centreville: New Life (E) (07-01-99)
 Gary Meekins (FE) on loan from Eastern Pennsylvania serving Chester-Bethel (W) (07-01-08)
 S. Alexander Minor, I (PE) on loan from Liberia serving Selbyville: Zoar (D) (07-01-06)
 Fritz Outlaw (FE) on loan from Baltimore-Washington Annual Conference serving Easton: Asbury (E) (07-01-09)
 Kyung-Hee Sa (FE) on loan from New England serving Chester: Kent Island (E) (07-01-08)

- b) In good standing from other Christian denominations who have been approved to serve appointments or ecumenical ministries within the bounds of this Annual Conference while retaining their denominational affiliation (P.322.8, 346.2 [2004]) (v)

Jay E. Bunting - Traditional (Episcopal) Anglican Church serving Oxford (E) (07-01-99)
 William R. Davis - Church of God serving Cambridge: Zion (E) (07-01-09)
 Larrie Deering - Assemblies of God serving Lincoln (D) (07-01-06)
 Peter John Dietze - Wesleyan Church serving Milton-Nassau (D) (07-01-04)
 George W. Fisher, Sr. - Kings Apostle Holiness Church of God serving Millsboro-Friendship (D) (07-01-00)
 Raymond Hoffman, II, Church of the Nazarene serving Walston Switch (S) (07-01-07)
 Debra C. Pierce-Dunn, Disciples of Christ serving Crisfield: Mt. Pleasant (S) (07-01-08)
 Rory J. Russell, Church of God in Christ serving Clarksville: Union Wesley (D) (07-01-07)
 Arthur H. Smith, III - Congregational Christian Church of the National Association serving Bethel Charge (D) (07-01-99)
 A. Delmer Willey, Jr. - Baptist serving East New Market (E) (07-01-01)

- c) Who are affiliate members (without vote) (P.334.4 [2004]) (v2/3)

W. LeRoy Jones - - Western Pennsylvania Conference

- d) Who have received appointments in other Annual Conferences of the UMC while retaining membership in this Annual Conference (P.331.8, 337.1, 338.2, 346.1 [2004])

Joseph Archie - Eastern Pennsylvania (1)	Provisional Member
Elaine E. B. Ayres - Eastern Pennsylvania (P.346.1) (2)	Elder in Full Connection
Randall James Booth - Wisconsin (P.346.1) (2)	Elder in Full Connection
Curtis A. Dotson - Eastern Pennsylvania (P. 346.1) (1)	Provisional Member
E. Victor Acquaaah-Harrison - New York (P.346.1) (4)	Elder in Full Connection
Grant Lamont Johnson - Eastern Pennsylvania (P.346.1) (3)	Elder in Full Connection
Marie Ann Smith - West Ohio (P.346.1) (2)	Provisional Member

- e) Who have received appointments in other denominations while retaining their membership in this Annual Conference: (P.344.4b [2004])

Norman A. Tate - United Church of Christ (10)	Elder in Full Connection
---	--------------------------

Transitions in our Covenant

17. Changes in Appointment Since the Last Annual Conference

Pastor	Date
Joseph Archie	5/15/2009 from : Brandywine Community and Wilmington: Haven to: Eastwick UMC, Phila. PA
Debra Pierce-Dunn	7/14/08 from: not appointed to: Crisfield-Mt Pleasant
Thomas Johnson	01/01/09 from Lewes:to: Extension Ministry, Federal Bureau of Prisons
Bernard Keels	8/01/08 from: Director, Methodist Action Program to: Chaplain, Morgan U, Balt MD
Robert Kirby	8/01/08 from: Wilmington: Christ to: Wilmington: Christ and Wilmington: Cedars
Charles O. Walter	11/01/08 from Milford: Calvary (D) to Leave of Absence
Leslie Slak	5/1/2009 from: Chaplain, Cokesbury Retirement Village to: Perryville: Perryville and Principio

18. Transfers

- a) Who are received by transfer from other Annual Conferences of the United Methodist Church (P.347.1 [2004])

Name	Conference	Date
M. Jane Ayers	Holston	07-01-09
Elizabeth Skillman Mallozzi	Wyoming	07-01-09

- b) Who have been transferred out to other Annual Conferences of the United Methodist Church (P.416.5 [2004])

Name	Conference	Date
Cynthia Horn Burkert	Baltimore-Washington	07-01-09

- c) Who are transferred from other Methodist or Christian denominations, or have had their orders recognized (P.347.2, 348 [2004])

None

- d) Who have been received from other Christian denominations (P.347.3 [2004]) as probationary (Provisional) members (P.347.3a, b [2004]) (v) None

as local pastors (P.347.3a [2004]) (v) None

- e) Who are readmitted as probationary members, associate members, members in full connection or after involuntary retirement (P.363, 364, 365, 366, 367 [2004]) (v 2/3)

None

- f) Who have been elected or ordained as a courtesy to other denominations None

19. Honorable Location

- a) Including those who are granted Honorable Location (P.360.1 [2004]) (v) None

Previously: John Lawrence Huber (W: Newark-Newark) 07-01-04
Michael Leigh Price (D: Gumboro) 07-01-92
Frank E. Tulak (W: Aldersgate) 07-01-89

b) Who have been granted the status of honorable location - retired (P.360.3) [2004]

This year (v): None

Previously:

	<u>Year Admitted</u>	<u>Year Retired</u>	<u>Years of Active Service</u>
Richard Edward Green	1976	1999	13
Fred Dickson Wood	1975	2001	11

c) Who have had their status as honorably located and their orders terminated (P.360.2) [2004]
None

20. Leaves of Absence

a) Who are on leave of absence (P.354.a) [2004]

Voluntary (v; v 2/3 after 5 years)

Mark Paul Charlton (2) (W: Wilmington-St. Mark's)
Kevin E. English (3) (D: Laurel: Centenary)
W. Stanton Leonard (6) (S: Crisfield: Immanuel)
Gloria Jean Parker Penn (2) (W: Wilmington-Simpson)

Involuntary (v 2/3) None

Since the last session of the Annual Conference (ad interim):

Charles Walter effective 11-01-08

b) Who are on leave of absence who have had their leaves terminated:

Since the last session of Annual Conference: None

c) Who are suspended under the provisions of P.359.1c or 2711.3b P.362.1c [2004] None

d) Who are granted sabbatical leave (P.352 [2004]) (v) None

e) Who are granted family leave (P.355 [2004]) (v; v 2/3 after 5 years)

Rebecca Taylor Cottle (5) (W: Elkton: Wesley)
Michelle Loving-Moore (6) (E: East New Market)

21. Termination

a) Who have had their conference membership terminated

-By withdrawal to unite with another denomination (P.361.1, 4 [2004]) (v)
David M. Lee

-By withdrawal from the ordained ministerial office (P.361.2, 4 [2004]) (v)
Wesley Paul Davis

-By withdrawal under complaints or charges (P.361.3, 4 [2004]) (v)
John F. Abel, Jr.

-By administrative location (P.362.4c [2004]) (v)
This Year: None
Previously: Paul David Marlowe (7-1-91) (retired - 06)

-By termination of orders under recommendation of the Board of Ordained Ministry
(P.354.5 [2004]) (v) None

-By trial (P.2713 [2004]) None

b) Who are discontinued as probationary members (P.327.6 [2004]) (v) None

22. Incapacity

a) Those who have been granted incapacity leave since the last Annual Conference session
(P.358.2 [2004]) (v)
Rudi Lynn Sackett

b) Those who have had their incapacity leave terminated since the last conference session (P.358.3 [2004])

c) Those who are granted incapacity leave at this session (P.358.1 [2004]) (v)

William Downing
 Anna Cottom
 Alice M. Hemmeian
 Joseph Henry
 Jefferson S. Labala
 Randolph Lee Wein 07-01-06
 Joyce Whittington
 David N. Rector
 Rudi Lynn Sackett

23. Retirements

Who are retiring from itinerant ministry:

a) Elders in full connection (P.359 [2004]) (v)

This year: None

b) Deacons in full connection:

This year: None

	Year	Year
	<u>Admitted</u>	<u>Retired</u>
		<u>Active Service</u>
Previously retired (elders in full connection)		
Ronald Paul Arms	1966	1982
Gloria Dell Swanson Attix	1994	2002
Seong Ki Baik	1956	1995
David William Baker	1939	1984
Norma Oletta Bailey	1979	2007
Ronald Warren Bergman	1961	2003
Thomas Waller Blakelock	1984	2003
Edward Browning Blevins	1957	1996
Philip Charles Bosserman	1952	1999
Frederick Martin Bruner	1963	1997
Charles Douglas Burge	1960	1985
James Maurice Caldwell (P. 356.2a)	1974	2002
William Thomas Carter	1963	1999
James Thomas Churn	1950	1982
Donald Otis Clendaniel, Sr.	1951	1989
Earl T. Cogan	1949	1989
Conrad Maurice Cohen	1963	2006
Raymond Jervis Cooke	1940	1980
Charles Edward Covington, Sr.	1953	1992
Charles Richard Cox	1956	1996
George Wayne Cuff	1953	1986
William Dore	1956	1995
John Michael Dunnack	1971	2008
Ronald Dyson	1964	2003
Ralph Andrew Ellis	1958	1998
Theodore Edwin Elser	1959	1993
Howard Ernest Evans	1950	1985
Lloyd Rowland Foard	1971	2000
Gerald Arthur Foster	1948	1982
Rudolph daSilva Ganes	1957	1995
William Davidson Geoghegan	1945	1991
George Clinton Godfrey	1957	1996
Bonnie Jones-Goldstein	1968	2007
Howard Lee Gordy, Jr	1956	1999
Henry Sterling Green (P.356.2a)	1970	2002
Mary Lou Green	1983	2003
Thomas Francis Gross	1994	2008
Janet Marie Harmon	1983	2002
Robert Lee Harris	1970	2003
Clarence Hale Hays	1956	1991

David G. Heistand	1970	2007	37
William Hemphill, Jr.	1949	1989	40
Greg Wayne Hill	1974	2008	35
William Benjamin Hitchens	1950	1989	39
Elizabeth Florence Hopkins	1991	1997	6
Ralph W. Hopkins	1941	1973	32
Robert Dennis Howell	1969	1995	26
Paul G. Huebner (P.359.2 [2004])	1979	2006	27
Thomas Woodrow Hurley	1972	1996	24
Donald James Hurst	1959	2001	42
Everett Cahall Isaacs	1961	1999	24
Carol Lynn Johnson	1992	2004	12
Robert Granville Kelly	1963	1999	35
Eleanor Kendall-Dasch	1977	2000	23
Jerrold W. Knootts	1963	2002	40
Cynthia Griffith Koski	1984	2000	15
Joshua Lesete Lebelo (P.359.2a)	1980	2005	25
George Nolan Leathrum	1982	1996	14
Ike Franklin Ledger	1963	2005	42
Douglas Mark Lindsay	1978	2008	30
Earl Leroy Magill	1967	1984	17
William Ambrose Markley	1980	1992	12
Ashley Adolphus Maxwell	1982	2000	18
Paul Ewing McCoy	1938	1981	43
Homer Wellington Minus	1987	2001	14
Mae Etta Moore	1986	1996	10
James Ray Morgan	1959	1992	33
Charles Milton Moyer	1965	1999	34
Lorenzo Harley Murdaugh,	1984	2003	19
Joseph Kingsley Ossei-Akoannor	1970	2005	35
Harold Eston Owens	1968	2004	36
John Ronald Owens	1970	2003	33 1/4
Buford Eugene Painter	1965	1997	32
William Randolph Page, Sr.	1984	1991	7
Buford Painter	1965	1997	32
Garry Otis Parker	1967	2003	36
David George Paul	1959	1999	40
Romie Hollingsworth Payne, Jr.	1958	1990	32
John Irvin Penn	1984	2008	24
Harrel W. Pitsenbarger	1961	1997	36
Robert Manning Price	1977	2005	28
Dale Ross Pruett	1962	1992	30
John Thomas Randolph	1961	2003	42
William Daniel Rich	1956	1997	41
Robert W. Riddleberger	1978	2007	29
Douglas Milton Ridley	1969	2008	39
Cledus Jackson Robinson	1959	1988	29
Willard Lafferty Robinson, Jr.	1951	1989	38
Robert Landon Rowe	1995	2004	9
Michaele Spitzer Russell	1978	1998	20
Vernon Lee Schmid	1974	1999	25
Frederick Charles Seyfert, Jr.	1957	1992	35
David Thornton Seymour	1978	1990	12
James Tudor Seymour	1966	2007	41
Olin J. Shockley, Jr.	1957	1996	39
Thomas Crawford Short	1960	1999	39
John William Simperts, Jr.	1956	1991	35
Alexander Leon Slonin	1982	2008	26
Curtis Warren Smith	1943	1985	42
Kyle Newton Smith	1956	1986	30
Harold Preston Spedden	1962	1992	30
Joseph Gordon Stapleton	1956	1990	34
Robert Woodruff Starrett	1966	1999	33
Lawrence Elmer Staton	1958	1995	37
Richard Christopher Stazesky	1949	1989	40
Constance E. Sterner	1983	2005	22
Laurence Hull Stookey	1960	2007	47
Charles Edward Strickler	1961	1977	16
Simon Nathaniel Stubbs	1962	1983	21
Harvey Taylor Sturgis	1993	2000	11 1/4

Frank Owen Sutton, Jr.	1990	2006	16
William Theodore Swager	1963	1990	27
William Moses Tasco	1945	1975	30
Lehman Robert Tomlin, Jr.	1985	2002	18
Gary Stuart Tulak	1971	2006	35
Ruth Turpin Tull	1994	2006	12
Dale Lynn Vroman	1973	2008	35
Dan Edward Walker	1963	1994	31
Robert O'Kelley Wallace	1958	1994	36
Marlene Louise Walters	1976	1995	19
Harold Edward Walton	1953	1991	38
James Paul Walz	1970	2006	36
Robert Lewis Warner	1971	1997	26
Leonard Henry Wheatley, Jr.	1979	1999	20
Edward Reed Wilkins	1954	1995	41
Charles Luther Willis	1945	1972	27
William Stannard Wilson	1980	1996	16
Ellsworth P. Woodruff	1974	2005	31
Henry Evan Zollinhofer	1980	1993	13

Previously retired (Deacons in Full Connection)

Dottie Davis Clark	1997	2005	8
Cynthia C. Quillen	1997	2004	7
Ann Short Wilson	1999	2004	5

c) Associate Members (P.355 [1996])

This year:

Linda Mariner	2002	2009	7
---------------	------	------	---

Previously:

Gertrude Bertina Brown	1993	2003	10
Robert Marvin Brown	1994	2003	9
Mary Ann Farnell	1994	2004	10
William Harrison Johnson, Sr.	1994	2001	7
Haig Shag Medzarentz	1972	1982	10
Lawrence Wayne Musgrove	1983	1993	10
Janet Frances Rounsley	1988	1996	8
John Edwin Taylor	1971	1986	15

d) Local Pastors (P. 320.5 [2004])

This year:

David Kreek	2003	2009	6
Purnell A. Moody	2007	2009	2
John R. Savage	2001	2009	8
Barbara Wilson	1999	2008	9

Previously Retired:

Donald E. Alford	1991	1997	6
W. Andrew Cottle	2000	2005	5
Douglas W. Gatton	2000	2004	4
Lewis Wayne Getchell	1991	2001	10
Leon Jenkins	2002	2005	2 ½
William Kniceley, Sr.	1983	2001	19
John R. Koch	1979	2002	24
Sabra Manuel Marshall	1986	1991	5
Anna Louise McIntosh	1993	2003	10
Samuel Charles McWilliams	1984	1991	7
William Miles	2004	2009	5
Virginia T. Power	1992	2004	12
Hilbert Freeman Watson	2007	2008	1
Joseph W. Williams, Jr.	1981	1989	8
Donald Lamarr Williard	1984	1993	9

24. Affirmation of the Eternal Covenant

a) Members in Full Connection

Active:

This year: None

Retired:	Name	Date of Birth	Date of Death
	Clifford Arnett Armour, Jr.	01/16/41	05/12/09
	James Chong Park	12/12/31	05/19/09

b) Deacons in Full Connection:

Active: None

Retired:	Name	Date of Birth	Date of Death
----------	------	---------------	---------------

c) Associate Members:

Active: None

Retired: None

d) Local Pastors:

Active: None

Retired:	Name	Date of Birth	Date of Death
	Henry Charlton	10/03/26	10/29/08

Following the report of the Board of Ordained Ministry, an offering was received for the Clergy Assistance Fund. After singing the hymn "O Jesus, I Have Promised" Bishop Johnson pronounced the Benediction and we were adjourned for lunch.

The Laity Session was also at 9:00 A.M. across the hall from the Clergy Session.

The 225th Session of the Peninsula-Delaware Annual Conference
Ella Fitzgerald Performing Arts Center
"Reach In"
Thursday Afternoon Session June 11, 2009

The 225th Session of the Peninsula-Delaware Annual Conference began with Rev. Chris Pennington leading the Conference in singing "Be Thou My Vision." Bishop Peggy Johnson then delivered her first opening sermon as Bishop of the Philadelphia Area. She read from Micah 6:6-8. Verse 8 says, "God has showed you what is good; and what does the Lord require of you but to do justice, and to love kindness, and to walk humbly with your God?" She emphasized that we all need kindness in our relationships. She related a story where a young boy was asked what it meant to have a sweetheart. The child's answer, "It was like having company all the time." Bishop Johnson said that John Wesley had it right with his three simple rules: Do no harm, Do Good, and Walk humbly with God. The theme of the Annual Conference is "Reach In." "We are to reach in and give 10%, be in prayer, conversation, worship, and taking the Holy Sacraments. If we do those things, we are walking humble with God," she said.

Following her opening message, Bishop Johnson "struck the gavel" and called the Conference to order at 2:05 P.M. We then sang "And Are We Yet Alive", followed by prayer.

Adoption of Rules of Order and Agenda: Rev. John Van Tine, Conference Secretary, presented the Procedural Motion R1 for its adoption. It passed. He then presented the Conference Rules of Order. The Rev. William Sterling presented an amendment to Rule 10. This amendment would have changed the length of time one could speak on a subject from four minutes to two minutes and would have added to Rule 10 the words, "In matters of debate there shall be no more than three speeches for a position and no more than three speeches against." After some debate, the motion failed to get the two-thirds vote it needed to pass. The Secretary then presented the agenda for the Conference and it was adopted. The Consent Calendar with the addition of the Report of the Commission on Archives and History was presented for adoption on Friday in accordance with the Conference rules.

Covenant of Accountability: The Rev. Dr. William Wallace presented the Covenant of Accountability. He reminded the Conference that the J.T. Seymour Commission on Religion and Race (a task force of

the Advocacy Team) will be monitoring, informing, and evaluating how we do "Holy Conferencing" together. A report will be made each day.

Introduction of Dr. Thompson and Guests: Following the Covenant of Accountability presentation, Rev. Candy Miles introduced Dr. Thelma B. Thompson, President of the University of Maryland Eastern Shore. As part of Rev. Miles' introduction she reminded us of the United Methodist connection the University has as it was founded by the Delaware Conference. Dr. Thompson welcomed us to the campus for the seventh time. She was glad to have us back on the campus and wished us a good Annual Conference. After Dr. Thompson welcomed the Conference to UMES, Rev. Charlotte Nichols, Dean of the Cabinet, introduced those cabinet members visiting from our sister Conference, the Eastern Pennsylvania Conference. They were Rev. Christopher Kurien, Dean of the Cabinet; Rev. Bob Wilks, and Rev. Dorothy Watson Tatem.

Introduction of the Black College Fund Ambassador: Bernadette Beckett introduced Braque Talley, who was the Black College Fund Ambassador. Braque is a junior at Rust College in Holly Springs, Mississippi, and is studying law. He brought the Conference greetings from the Black College Fund and thanked the Conference for paying 100% of its Black College Fund asking.

Spiritual Formation and Discipleship Team: The Rev. Karen Covey Moore presented the report of the Spiritual Formation and Discipleship Team. It was done in a skit format. It was pointed out that "Shadow Missions" can cause one to lose what is the true mission of the church. "Shadow Missions" is when mission work becomes all about the institution of the church and not about people. The Spiritual Formation and Discipleship Team is to keep the church focused on the work of being formed in the Image of Christ and to grow in grace. This work begins with Prayer. (Prayer posters were displayed) and leads one to educate oneself in God's word. The Team is also to share knowledge and resources for this education process. (A small library was brought out on stage.) Small groups of those with like mind meeting for worship, prayer, study and accountability are formed. (Signs with "Small Groups" written on them were brought out on stage). The Monastic Days Apart, a booklet of stories about God's grace and "The Well", which will be on October 10, 2009, where the team will be offering six workshops, were lifted up.

The Tools for Moving Forward (Covenant Funding): John Haberstadt and Bill Westbrook presented the Covenant Funding Plan. When presenting Part I of the report about funding the current year, this part was referred to as a resolution. Since the Conference did not have written copies in their hands and had not had the report for twenty-four hours per our Conference rules, it was moved to table the report until 800 copies had been made. This motion did not pass and Part I about funding the current year passed. Then the same person moved to table parts II and III of the report (the funding for 2010 and the "Reserve Fund Resolution") until the Conference had the material in hand. After some discussion the Council on Finance and Administration, who was presenting the report, decided to withdraw their proposal until copies were made.

Report of the Committee on Clergy and Lay Leadership: The Rev. Paul Sherwood and Demetrio Beach presented the report of the Committee on Clergy and Lay Leadership. As part of the Healthy Church Initiative, this committee has been busy building relationships. Over 75% of the churches were represented at 15 sub-cluster District meetings to help churches more fully grasp the possibilities and opportunities for healthy churches. About 90% of the churches had a least one, if not two, meetings with a team member and members of their congregations. Each committee member is responsible for a personal relationship with approximately 12 Charges. Meetings are arranged between pastors, lay members of the Charge and the committee member so that ministries can be celebrated and congregations can continue to be resourced in effective ways. The goal of the committee continues to be a personal connection with each charge in the Conference. After recognizing members of the committee by having them stand, they presented their report, which is A1. As the Conference rules state this report must be presented 24 hours before it is adopted. They will therefore move for its adoption tomorrow.

United Methodist Publishing House: Madeline Beall reported that the Publishing House has provided funds in developing countries to help them develop resources. She encouraged the Conference to visit the Cokesbury display in the Student Center and to particularly notice "Rock Solid," which is a less expensive children's Sunday School material. She also lifted up Three Simple Rules by Rueben Job and the John Wesley study Bible. She went on to tell the Conference that the United Methodist Publishing House, like everyone else, has been affected by the economic downturn. Rigorous steps to reduce expenses including reducing travel, staff salaries, and cutting operating costs, have been initiated. Despite these measures Cokesbury is still not able to present a check to the Pastors' Pension Fund this year. On a positive note she said, "We still have Krispy Kreme donuts!"

Report of the Commission on Communications: The Rev. Dr. Rick Vance, chairperson of the Commission, reported that this is the first year that the Commission has had the privilege of partnering with Cokesbury and the display area. He asked people to share their thoughts and suggestions about the display area by filling out a short questionnaire and depositing it in the Cokesbury display. At the end of Conference there would be a drawing for a computer and a \$30 discount for a yearly membership with the Interfaith Resource Center. The Commission would also be offering training in ReThink Church and Church Dashboard for those interested during breaks and at lunch and dinner times.

The Rev. Tom Donmachie was called upon to present resolution R6 "FDA to Regulate Tobacco." He reminded the Conference of what the Advocacy Team does. He then called on Rev. Bob Hall, who presented the resolution. It passed with no discussion. Bob then presented resolution R8, "Resolution to Increase Awareness about Suicide for our Caring Ministries." This was the resolution that Howard Mason, a long time lay member of this Conference was working on at the time of his death. Bob recognized him for his work on this resolution and moved its adoption. It passed with no discussion. He then presented resolution R 11, "Resolution Against the Expansion of Gambling in Delaware and Maryland." It too passed with no discussion.

Following these resolution, grace for dinner was signed by Karen Miller.

The Rev. John Van Tine, Conference Secretary, lifted up the announcements and the session was adjourned to be reconvened for evening worship.

Thursday Evening June 11, 2009

Worship

The first worship service of the Annual Conference occurred on Thursday night at 7:00 P.M. It began with organist, Jonathan Emmons, from Wesley United Methodist Church in Dover, Delaware playing "Cantemos al Señor/Let's Sing unto the Lord." Women draped in white and purple danced up the aisles with symbolic jars to receive the Lord's oil. The Rev. Jeremias Rojas then led us in singing "Cantemos al Señor/Let's Sing unto the Lord." He also led the opening prayer in both Spanish and English with an interpreter signed the service. Bishop Johnson brought the message "The Gift that Keeps on Giving" based on II Kings 4:1-7. She proclaimed that Elisha, the understudy to Elijah, used what he already had to respond to the woman's despair. The service then moved into Holy Communion with Jonathan Emmons leading the Conference in the singing of the responses as Kevin Chamberlain played them on the organ.

Friday Morning June 12, 2009

Annual Conference began at 8:30 A.M. with Rev. Chris Pennington leading the Conference in singing "O For a Thousand Tongues to Sing." The Rev. Dr. Sandra Steiner Ball then introduced Rev. Roderick Miller, for the morning Bible study. He is the Director of Connectional Ministries for the Baltimore-Washington Annual Conference. He stated that Jesus is the light of the world and that all colors are in him. He called on the Conference to "reach in" and find the color that suits each member.

Following the Bible Study Bishop Johnson called on The Rev. Dr. William Wallace to present the monitoring report. He pointed out that some light moments were witnessed and some murmurings on how to do Holy Conferencing better. The monitoring team of yesterday, Rev. Tom Pasmore, Rev. Donna Hinckle and Darlene Webb were introduced. They pointed out that a lot of diversity was seen. When finances were discussed, however, there was a predominance of white males at the microphones. Almost all of the ethnic groups of the Conference were represented. There does need to be more representation from the Asian-American and Native-American groups.

Following the Bible study Rev. John Van Tine, Conference Secretary, presented the Consent Calendar, R2 with the addition of the Commission on Archives and History for adoption. It was adopted.

Council on Finance and Administration: Bill Westbrook, John Halberstadt, and Rev. Diane Henry presented the Covenant Funding Plan for 2010. Copies had been made for the Conference and it passed with out any further discussion. Following the adoption of the Covenant Funding Plan for 2010. Rev. Henry presented the Reserve Fund Resolution. It passed with the addition of a friendly amendment to the **Now therefore be it resolved**. It will now read, "Now therefore be it resolved that the Conference Council on Finance and Administration will attempt to maintain and administer the

year end general cash reserve fund at 10% of the previous year's annual expenditures. However, the Council will have the flexibility to move between 8% and 12%. Funds in excess of the 12% upper limit will be available for exceptional missional opportunities on a one-time basis only. Any budgetary request that would bring the reserve fund below the 8% minimum will require Annual Conference approval.

Healthy Church Initiative: The Rev. Shirlyn Brown presented the Healthy Church Initiative. A brief video was shown that lifted up the "Four Areas of Focus." These four areas are: developing leaders, creating new places for new people, eliminating poverty, and stamping out killer diseases globally. She pointed out that in the spring of 2010 the Vision Team is planning a Transformational Event that will focus on these four areas of mission and ministry. She lifted up the date of October 10, 2009, and the event called "The Well," which has been designed to meet many of the needs and ministry priorities of the local churches that have been discovered in our Conference this past year. At the end of this report Resolution R3 "To Create a Conference Board of Higher Education and Campus Ministry" was presented. It passed.

Board of Pensions: Bud Clark presented the Board of Pensions resolution E1 number 1, "The Past Service Rate". It passed. He then presented resolution E1 number 2 relating to rental/housing allowances for retired or disabled ministers. It passed. Following these two resolutions he presented resolution R9 "Resolution to Offset Rate Increase". After much discussion it passed with the addition of a friendly amendment. This amendment states "Be it resolved that the Board of Pensions in conjunction with the Advocacy Resource Team provide focused and sustained leadership during this Conference year for all of our Conference to effectively engage the political process to affect the national political debate and decisions for health care at the national policy level.

Clergy and Lay Leadership: The Rev. Paul Sherwood and Demetrio Beach presented A1, "The Committee on Clergy and Lay Leadership Report". It passed.

Equitable Compensation: The Rev. William Ross presented resolution E6 "Minimum Salary Recommendations for 2010" and "Reimbursement for Travel Expenses". It passed.

Resolution R7 "A Resolution Encouraging the Use of the Services of the Eastern Pennsylvania-Penninsula United Methodist Foundation, Inc." was presented by Bill Westbrook. It passed.

Resolution R4 "Conference Advance Specials for 2009-2012" Kevin Goodwin moved its adoption. It passed. He then called on Rev. Jonathan Baker for a prayer request. There was a plane accident in the Congo. One of the United Methodist Mission planes had crashed. There were no deaths and no life threatening injuries. Bishop Johnson offered prayer for those who were injured.

Health Ministry Skit: A health ministry skit gave the Conference a comical look at preventive health care. It encouraged the members to exercise, eat healthy, have one's blood pressure checked and visit one's doctor regularly.

Resolution R5 "No Sending or Receiving by Federal Express" Rev. Jonathan Baker presented this resolution on behalf of the Commission on Native-American Ministries. This resolution is an effort to end racism while upholding Resolution # 131 in the Book of Resolutions, which was passed by General Conference in 2004. It called for the Conference to stop using FedEx for sending or receiving packages because they have the naming rights to the Washington Redskins Stadium. The term "redskin" is offensive to Native Americans. After much discussion this resolution passed.

Statisticians Report: Joyce Bell gave the Statisticians Report. All 447 churches in our Conference submitted their reports.

The Conference Secretary, John Van Tine, made announcements after which Bishop Johnson prayed for Darlene Webster, a former Lay Leader of the Conference and for Vicki Owens, the wife of Rev. Paul Owens, a pastor in the Conference. Then youth, LaTasha Gibbs and Andrew Whitehead, co-chairs for the Conference Council on Youth Ministries, reminded the Conference that today was "Tray Day". If one eats in the Cafeteria they can leave their tray and the youth will take it away. The Youth are also receiving donations for the Youth Service Fund. Bishop Johnson then called on LaTasha to offer the closing prayer. After her prayer Bishop Johnson recognized Bishop Susan Morrison, who brought greeting to the Conference, reminding the Conference that this is her home Conference. The Conference then adjourned at 11:30 A.M. for lunch.

Kevin Chamberlain led the Conference in singing "To God Be the Glory" and "How Great Thou Art" at 1:45 P.M. He then offered prayer. Following his prayer Bishop Johnson introduced Bishop Devadhar of the Greater New Jersey Conference, who is the Conference Preacher. He brought words of greeting.

Delaware Historical Project: The Rev. Dr. Patricia Harris, who along with Rev. David Brown of the Eastern Pennsylvania Conference co-chair the Delaware Conference Historical Project. They are trying to get the history of the former Delaware Conference written so that the history of that Conference is not forgotten. Brochures entitled "Did You Know?" will be available at the exits upon adjournment of the afternoon session. These brochures will let you know how to get involved with the project. One way is to pray. Rev. Harris' hope is that by next Annual Conference there will be a written history of the former Delaware Conference. As she said, "We are the Peninsula-Delaware Annual Conference. We were intentional about our name because we are intentional about our inclusiveness. The Apostle Paul said, 'I thank God for all my remembrances of you.' I thank God for all my remembrances of the old Delaware Conference."

Resolution R10 "BMCR & BUMP Resolution" was presented by the Rev. William Wallace. He was asked "How will we finance new church starts?" He answered that they would be funded at the same level as any other church start. The resolution was passed by the Conference.

Resolution R12 "Adult Retreat Center Resolution" was presented by the Rev. Pearle Johnson. After she presented the first part of the resolution, which stated what has happened so far with the fund raising for the Adult Retreat Center, Rev. Jack Shitama continue the presentation. He stated what the Board of Stewards for Camping and Retreat Ministries wants to do. First they want to renovate the Rec. Hall at the cost of \$90,000. Then build the Adult Retreat Center at the cost of \$5,700,500. The Wastewater Treatment Plant needs to be upgraded for a cost of \$918,000. Development cost total \$405,000. The Campaign cost to raise the money for these projects is \$400,000. This campaign is not just about raising money, but is also attempting to increase the donor base. \$2.7 million is the new campaign goal. The total cost of the project is \$7,513,500. Jack Shitama then moved the adoption of Resolution R12. It passed with no discussion.

Awards Ceremony: The celebration of Awards and Scholarships began with the Rev. Dr. Sandra Steiner Ball recognizing Tammy Ward for twelve years of service as the Coordinator of Communications for the Conference. Tammy will be locating to Florida. The Francis Asbury Award for Conference Leadership was presented to Rev. Bernadette M. Beckett of the Princess Anne-Monakin Charge. The Harry Denman Evangelism Award was presented to Rev. Scot McClymont of the Kenton United Methodist Church, who was the Clergy recipient and to Irene Gray of the Georgetown, Delaware Circuit; Bethesda United Methodist Church, the Lay recipient. The Black Methodists for Church Renewal Scholarship was presented to Rev. Alma Boulden, Pastor of Waters United Methodist Church in Oxford, Maryland. The Merit Scholarship Awards were presented to Kaitlin Evans of Ewell United Methodist Church on the Ewell-Smith Island Charge and to Megan Bradley of Vienna United Methodist Church on the Vienna, Maryland Charge. The Order of St. Barnabas Awards were presented at the Clergy/Laity Banquet on May 15, 2009. These nominees should exemplify the Four Measures of T-Target Prayer, Time, Treasure, and Talent. The recipients were: Dorothy Bongard of Mt. Olivet United Methodist Church, Douglas Boyce of Wesley United Methodist Church in Dover, Delaware, Jennie Hanson of Groom United Methodist Church in Lewes, Delaware, David Joyner of Whatcoat United Methodist Church in Camden, Delaware, Harvey Kimbrough, Jr. of St. Johns United Methodist Church in Seaford, Delaware, Penny MacLennan of Epworth United Methodist Church in Rehoboth Beach, Delaware, Rev. Yvonne Penn, Pastor of Cambridge: Vienna United Methodist Charge in Cambridge, Maryland, Krista Petit of Kent Island United Methodist Church in Kent Island, Maryland, and Edward Steiner, of Avenue United Methodist Church in Milford, Delaware. Groups that received the St. Barnabas Awards were: Revolution from Woodside United Methodist Church in Woodside, Delaware, Local Missions Committee of Baldwin United Methodist Church on the Elkton-Cherry Hill Charge in Elkton, Maryland, and The Ark of Refuge of Grace United Methodist Church in Millsboro, Delaware.

Service of Remembrance: The Service of Remembrance began at 3:30 P.M. with Jonathan Emmons playing the organ voluntary. The Rev. David Hackett gave the Words of Welcome. Following the Processional Hymn, "For All the Saints" and the Opening Prayer the names of the deceased were read with the tolling of the Cokesbury Bell after each name. Caitlin Smith, from Bethany United Methodist Church in Price, Maryland, read "Tree of Life" (part 1) while branches were added to the tree of life. Shelby Dickerson from St. James United Methodist Church in Pocomoke, Maryland, then read "Tree of

Life" (part 2). After Bernadette Wright from Chester-Stevensville United Methodist Church in Chester, Maryland, sang a solo, Bishop Sudarshana Devadhar brought the sermon entitled "Rhubarb Christians." Following Bishop Devadhar's sermon was the Remembering of the Saints. Pictures were shown of the deceased at various points in their lives. As a response Ashley Berry from the Church Hill-Burrisville United Methodist Charge in Church Hill, Maryland, brought tears to all as she danced from her wheel chair, promising to run and dance in Heaven. The service concluded with the Recessional Hymn, "O Blessed Spring."

Saturday Morning Session June 14, 2009

The morning session began at 8:15 A.M. with Praise Time. Kevin Chamberlain led the Conference in the singing of "There's Within My Heart a Melody" followed by "I'll Fly Away." He then offered prayer.

Following Praise Time, Rod Miller, led an experiential study focused on color, sound, motion, and imagination. He led the Conference in singing, "I step into the flow and then I let it go. I open my mind and my heart and my soul." Following the singing he taught about going further and deeper, to which the members contributed "e" and "i" words emphasizing "emerging," that is reaching out and immersing that is reaching in. He then had the Conference look at their hands. He called on them to reflect on the lines, scars, and hard work, and love that their hands have done. Then he had the Conference shift its focus from the hand, which was close to the face, to what one sees in the distance and "what is beyond what you see". He advised the hearers to slow down in the space where they live, ponder what Jesus sees, and what he might want to see more of us doing. "Going deeper means embracing diversity, humility, and the present because we are the intersection of the past, the present, and the future!"

Following the Bible study, the Conference was called to order by Bishop Johnson for "Holy Conferencing." She nominated David Rutt, Esq. as the Conference Chancellor. Bill Westbrook introduced him and after his election, he made a few remarks.

The Rev. Dr. Sandra Steiner Ball then introduced Dennis McDowell and Rev. Shirlyn Brown who introduced Ronald Bell, Jr. as the new Director of Strengthening the Black Church for the Twenty-first Century. Ron made a few remarks and asked the Conference to keep him in their prayers.

Bishop Johnson then offered prayer for Vicki Owens, the wife of Rev. Paul Owens, who is not well. She announced that the Rev. Dr. William Fitzhugh, District Superintendent of the Wilmington District, had gone to be with the family. She also offered prayer for others who are not well.

Monitoring Report: The Rev. Dr. William Wallace presented the monitoring report, which covered yesterday's sessions. He said there was good news. "The good news is that we learned a deep appreciation for our sisters and brothers who live in a majority world and have special needs." He lifted up the woman who danced in her wheel chair at last night's service. He also pointed out that there were women "in abundance" the last few days. "We still need to work on the fact that God can be identified as other than 'Father,'" he said, and "we also need to remember there are a variety of colors. God created a rainbow of colors and some may be left out!"

Constitutional Amendments:

The Conference had 32 Constitutional Amendments to vote on. Bishop Johnson presented the number of the ballot, Rev. John Van Tine, Conference Secretary, explained the procedure for the voting and General Conference delegates Kevin Goodwin, and the Rev. Dr. Sandra Steiner Ball explained the intention of the Amendments and answered any questions the body might have. The voting of the Peninsula-Delaware Conference members on the various Constitutional Amendments is as follows:

(Can we put the results here? Are they in an electronic format?)

Whether or not the Constitutional Amendments passed will not be known until all the Annual Conferences have voted.

Property Matters: The Rev. Charlotte Nichols presented a resolution that Girdletree United Methodist Church on the Girdletree-Stockton Charge be placed on limited service. She explained to the Conference that limited service allows for the possible reopening of the church within a five year period. This motion passed.

Mission Report: Kevin Goodwin began the Mission Report by stating that his church pays 100% of its Conference Apportionment. He then said if any church received money from the Ministerial Education Fund or the Black College Fund it received money from the Apportionment. He introduced Marie Van

Der Wall as the new mission secretary for the Peninsula-Delaware Annual Conference. After introducing her, he showed the framed certificate that the Conference received from the General Church for paying 100% of the World Service asking for at least twenty-three consecutive years, the longest of any Annual Conference. This certificate will hang in the Conference Office. It can be borrowed and displayed for a short time in each local church. Kevin also stated that the Peninsula-Delaware Conference is one of a handful of Annual Conferences who pay 100% of its total asking to Africa University since that school opened.

Following the Mission Report, Rev. John Van Tine, Conference Secretary, lifted up announcements after which Rev. Connie Hastings offered the prayer for lunch. The morning session adjourned at 11:46 A.M.

Saturday Afternoon Session June 14, 2009

Kevin Chamberlain led the Conference in singing "It Is Well with My Soul" and "Jesu, Jesu" followed by prayer.

Wesley College Corporate Session: Chip Dashell called the Wesley College Corporate Session to order. He stated that the order of business will include the re-election of Trustees whose terms expire in 2009, the affirmation of officers of the Board of Trustees and officers of the Corporation, the report of the Chaplain/Director of Church Relations and State of the College report by the President of the College.

Officers of the Corporation

The following were presented for election as Officers of the Corporation:

Charles R. Dashiell, Jr., President of the Corporation
William N. Johnston, Chancellor of the Corporation
Ann Burton Secretary of the Corporation
Eric R. Nelson, Treasurer of the Corporation

Officers of the Board of Trustees

Charles R. Dashiell, Jr. Chairperson
Ann Burton, Vice Chairperson
Rev. Dr. James T. Seymour, Secretary

Election of the Board of Trustees Class of 2013

Dr. Basilio Baustista
Thomas W. Burn, Jr.
Robert V.A. Harra, Jr.
Rev. Dr. Patricia Bryant Harris
Dorothy McLaughlin
William J. Strickland
Harry D. "Skip" Willis

These people were elected.

Chaplain Rev. Dr. Mark Pruett-Barnett was then presented to the Conference. He has been Chaplain of the College since 2004. As Chaplain he continues to develop relationships with students, faculty, and staff. He also commented on the work of Hope Closet, which is the major service ministry of the College. This is a place where people can obtain necessary items that are costly and not covered by government programs. Hope Church operates the Closet, but found their resources stretched beyond their means. The College stepped in and helped staff the Closet as well as contribute items.

Dr. Pruett-Barnett is also the Director of Church Relations. As such he serves on various boards and agencies of the Annual Conference. Next year he will no longer be the Director of Church Relations so that he can focus more on the students. He is also giving up some teaching roles for the same reason.

Following Dr. Pruett-Barnett's remarks, Chip Dashiell introduced Dr. William N. Johnston, who is completing his first year as President of Wesley College.

President Johnston then addressed the Conference. He gave a brief history of Wesley College following which he pointed out that Wesley is in the process of receiving applications to what could be one of its largest freshman classes in recent history. To date 593 confirmed new students compared to 389 at this time last year. He also lifted up the four bold themes of the strategic plan. The first of which is to share the Wesley College story. The second is to develop a student-centered learning experience. The third theme focuses on determining where Wesley will grow. The fourth recognizes the great potential that lies within the campus, the local community, and the alumni and donors who support Wesley.

Emphasizing the connection that Wesley has with the Annual Conference, alumni information sheets were handed out at the beginning of the Corporate Session. President Johnston now asked that they be collected so that the college could keep in touch with the members of the Conference. He ended his remarks by saying, "At our May commencement, a leader of our alumni board said to our newest graduates, 'I am Wesley; You are Wesley; We are Wesley.' Be an active part of our admissions effort...We are Wesley."

Campus Ministries: Josh Lewis (Dr. Lewis) a student at the University of Delaware and a member of the Wesley Foundation, conducted a "class." He presented a video about the active campus group and wanted the Conference to take good notes. Following his presentation leaders of the campus ministries were recognized. They were: Rev. Mary Haggard (University of Delaware), Rev. Bernadette Beckett (Salisbury University), Rev. Candy Miles (University of Maryland Eastern Shore), Rev. Jackie Onwu (Delaware State University), and Rev. Dr. Mark Pruett-Barnett (Wesley College).

Conference Youth Ministries: Shane Hinderliter reported on the Ministry of the Youth and Young Adults. He informed the Conference that this was his 3rd Annual Conference Session after which he recognized the youth who were present. His desire is to have contact with each church and he will also provide a resource guidebook, *Journey through Young Adult Ministry*. Every Pastor received a copy of this guidebook two months ago. In early 2008 he helped form two young adult forums. One was at a local church and the other at the Conference level. His goals are to make contact with the young adult ministries that are happening throughout the Conference and to encourage attendance at the event "Elevate" July 10-12 in Pittsburgh, Pennsylvania. In his Youth Ministries work he informed the Conference that a Youth Council has been formed and it meets two or three time a year in various locations throughout the Annual Conference. Tray Day was evidence of their work. On this first Tray Day \$1,275 was collected. That money will go to the Youth Service Fund. Tray Day was on Friday during Annual Conference. The youth collected trays at dinner and received donations for their efforts. Shane also informed the Conference that this was the second year for "Mission Possible," a low cost mission trip in the Bear, Delaware area. Last fall he led an adult leadership training event called TILT. This year this training event will be part of "The Well," which is October 10, 2009, at Eagles Nest. There will also be an event sponsored by BOOM in Dallas, Texas, November 13-15, 2009, for those 18-24 considering the ordained ministry. January 8-10, 2010, will be the Youth Rally in Ocean City, Maryland. The cost will remain the same. The theme is "struggling with God's call" and is called "Pyromaniac." He also encouraged the body to check out the web site, UMyoungpeople.org.

Laity Celebration: Betty Gooch, Conference Lay Leader, began the Laity Celebration with "Great Is Thy Faithfulness." She then recognized the members of the Conference Board of Lay Ministries. The Board has been busy making disciples of Jesus Christ for the transformation of the world. This has been done through newsletters, prayer, healing services, prayer groups, prison ministries, and home visitations to name a few. The Board has met with Bishop Johnson, attended lay academies, and lay training. The Board was able to offer three new classes for clergy and laity. These classes were "Preaching for a Life Change," "Partnering with God in Prayer," and "Gearing Up to Become Better Leaders." The Board hopes to offer these classes on all four districts this Conference year. Over \$1200 was raised at District Celebrations for Nothing But Nets. The United Methodist Men have been busy with the "Potato Drop" and July 10-12, 2009, is the U.M. Men's national gathering in Nashville, Tennessee. The United Methodist Women, whose purpose is to know Jesus Christ, have collected monies for the Women's Unit and are doing mission projects, they are the sponsors of the School of Christian Mission, which will be July 9-12, 2009, at Wesley College. The Clergy Laity Banquet was sold out. Darlene Webster, a former Conference Lay Leader, was the speaker and John Thompson provided the music. A good time was had by all. Over 350 Laity attended the Laity Session of Thursday morning of Annual Conference. Two interpreters doing sign language were present during the session. She concluded her remarks by quoting John 15:4, "Abide in me as I abide in you." She introduced Demetrio Beach, Conference Associate Lay Leader, who offered the closing prayer.

Mission Celebration: Kevin Goodwin, dressed as a mosquito, gave a report on the "Nothing But Nets" mission priority. As Marvin the Mosquito, he encouraged the Conference not to support the "Nothing But Nets" campaign, which buys treated mosquito nets for the people of Africa. With malaria being one of the leading causes of death for children, this campaign is about saving human lives, but it is killing the "blood" winner in the mosquito family. The conference did not respond to Marvin Mosquito's request and raised just under \$20,000 for the Nothing But Nets campaign. Another \$9000 was raised for the Central Congo Partnership.

After Marvin the Mosquito flew off Rev. Jonathan Baker gave the Congo Partnership Report. He began by giving an update on the plane crash in the Congo. The plane and a van were destroyed, but the people involved were ok. The Peninsula-Delaware Conference and the Eastern Pennsylvania

Conference have formed the Philadelphia Area Congo Partnership Team. This team will pool resources with the Western North Carolina Conference, the Tennessee Conference, the Swiss Conference, and the United Methodist Committee on Relief. He encouraged each local church to take on a mission project. Funds are needed for a clinic and for scholarships for Africa University. This partnership wants to develop a youth and young adult exchange. This partnership will help to restore Wembo Nyama, providing solar power for the town's university, church, and hospital. Farmers will also be sent as consultants. The goal is to raise a minimum of \$60,000. Rev. Baker concluded by saying, "We covet your prayers."

Rev. Amy Yarnall reminded the Conference about the Volunteers in Mission (VIM) program and recognized those VIM volunteers who were present. Lay members were encouraged to stop by the VIM display and pick up a DVD and get a list of planned VIM trips.

Rev. Yvonne Penn called out "We are family" as she began her report on the Black United Methodist Pastors (BUMP) mission trip to New Orleans on March 14, 2009. Twenty-three people including Bishop Johnson assisted those in need. A video was showed of the group repairing homes. This video was made by Frederick Grant, who went on the trip. They completed one house and part of another. Over the past three years \$10,000 was given for tax relief for those in danger of losing their properties, \$5,000 was spent on supplies, \$3,000 to assist in a shelter for women and children, and \$3,000 to assist with the start of a much needed work station in a neglected part of New Orleans. BUMP plans to return to New Orleans March 13-19 2010.

Service of Appointments: The Service of Appointments began with the singing of "Here I Am, Lord." Rev. Charlotte Nichols led the Conference in an accountability litany. Prayers were said for each District and the clergy stood for the acceptance of their appointments. The service concluded with the singing of "I Need Thee Every Hour."

Expressing Thanks: The Rev. Dr. Sandra Steiner Ball, Director of Connectional Ministries, and William Westbrook, Director of Administrative Services, recognized many people who helped with the Annual Conference Sessions.

Motion to Adjourn: Following the expressions of thanks, Rev. John Van Tine, Conference Secretary, made the following motion at 4:22 P.M.: "Bishop, I move that the 225th Session of the Peninsula-Delaware Conference be adjourned until the Annual Conference is reconvened next year or at the call of the President." The motion passed and was followed by announcements from the Secretary of the Conference. After the announcements the results of the voting on the Constitutional Amendments were showed on the screen.

Saturday Evening, June 14, 2009

A Service of Commissioning and Ordination

Ordination and Commissioning was celebrated at 7:00 P.M. in the Ella Fitzgerald Center for the Performing Arts at the University of Maryland Eastern Shore, Princess Anne, Maryland.

Commissioned as Provisional Member-Order of Deacon
Kristina Kaser Schonewolf

Commissioned as Provisional Members-Order of Elder
Elmer Neal Davis, Jr.
Beverly Yvonne Holland
Baron Nigel Hopkins, Sr.
Rebecca Leigh Prettyman Kelly

Ordained as Full Elders
Sally Badgley Dolch
Mark William Farnell
Donna Schramm Hinkle
Cecile Claudia Drew Waters
Christina Lee Bowden Whaley

Certificate of Commissioning and Ordination

I certify that on the fourteenth day of June, in the year Two Thousand and Nine, in the Ella Fitzgerald Performing Arts Center in Princess Anne, Maryland, I commissioned as provisional members under paragraph in preparation for the Order of Deacon:

Kristina Kaser Schonewolf

I certify that on the fourteenth day of June, in the year Two Thousand and Nine, in the Ella Fitzgerald Performing Arts Center in Princess Anne, Maryland, I commissioned as provisional members under paragraph in preparation for the Order of Elder:

Elmer Neal Davis, Jr.
Beverly Yvonne Holland
Baron Nigel Hopkins, Sr.
Rebecca Leigh Prettyman Kelly

On the same day and in the same place, joined by Bishop Sudarshana Devadhar, assisted by the District Superintendents, sponsoring Elders, and Annual Conference Laity, I ordained as Elders (*Ordained to Service, Word, Sacrament, and Order*) 2008 Book of Discipline paragraph ??????

Sally Badgley Dolch
Mark William Farnell
Donna Schramm Hinkle
Cecile Claudia Drew Waters
Christina Lee Bowden Whaley

Peggy A. Johnson
Bishop, Philadelphia Area
The United Methodist Church

Bishop Sudarshana Devadhar preached the ordination sermon.

THE UNITED METHODIST CHURCH OFFICIAL CERTIFICATE OF ACTION

At a session of the Peninsula-Delaware Annual Conference of the United Methodist Church, held in Princess Anne, Maryland on June 11,12,13, 2009, with 396 members present, the following votes were recorded on the various Constitutional

Amendments voted by the 2008 General Conference.
PROPOSED CONSTITUTIONAL AMENDMENT

	VOTING YES	VOTING NO
I	189	199
II	265	112
III	244	136
IV	191	133
V	244	137
VI	268	109
VII	244	137
VIII	343	34
IX	304	72
X	190	157
XI	243	138
XII	246	135
XIII	244	136
XIV	246	135
XV	295	81
XVI	245	135
XVII	274	103
XVIII	245	134
XIX	302	94
XX	243	137
XXI	245	135
XXII	368	9
XXIII	195	152

XXIV	244	136
XXV	244	136
XXVI	198	151
XXVII	245	136
XXVIII	245	136
XXIX	243	136
XXX	244	133
XXXI	244	133
XXXII	244	133

Peggy A. Johnson
 Presiding Bishop
 John W. Van Tine
 Secretary of the Annual Conference

RESOLUTION SECTION

R-1

2009 Organizational and Procedural Motion

- A. The 2009 Peninsula-Delaware Conference will be held at the Ella Fitzgerald Performing Arts Center at the University of Maryland Eastern Shore in Princess Anne, Maryland. The voting bar of the Conference shall be all the seating on the main floor of the auditorium. The roll call shall be taken by all members signing Roll Call cards at the registration desk.
- B. The printed program is the program of the Conference, subject to changes by the Conference President, Bishop Peggy Johnson.
- C. All members shall have a valid Conference badge.
- D. Members may be excused from the sessions upon report to the District Superintendent or Secretary.
- E. The Conference Minutes shall be made the official Journal of the Conference and the Secretary is authorized to edit and condense the same.
- F. The Teams, Task Forces, Boards, Commissions, and Committees, as printed in the Journal, shall become the Teams, Task Forces, Boards, Commissions and Committees of the Conference, with such corrections as may be needed.
- G. All motions shall be presented to the Secretary on the forms provided for this purpose prior to or at the time they are presented to the Conference. Forms may be found on the Secretary's desk or secured from an usher.
- H. In exceptional circumstances, resolutions received after the announced deadline of March 20, 2009, but not later than Thursday morning, June 11, 2009, will be reviewed by the Sessions Resolutions Committee.
- I. When the customary draft is received from the United Methodist Publishing House, it shall be endorsed and given to the Conference Treasurer.
- J. Tamara Ward shall be the reporter for United Methodist Information and Publications; Tamara Ward and Sandra Steiner Ball shall be the press contact persons for the religious and secular media.
- K. Frederick W. Duncan shall be named the Head Usher and Doorkeeper of the Sessions.
- L. The following shall be designated Assistant Secretaries for the 2009 session of the Peninsula-Delaware Annual Conference: Candy Miles and Boe Harris.
- M. All materials to be published in the Journal shall be in the hands of the Secretary no later than June 27, 2009 or they will be excluded.
- N. The Rules of Order shall be those published in the 2009 Pre-Conference Mailing of the Peninsula-Delaware Annual Conference.
- O. In order to be recognized and recorded, persons wishing to speak must give their name and the charge or office through which the person holds membership in the Annual Conference. Persons who are not members of Annual Conference may only speak with the consent of the Conference.
- P. The Conference ushers shall only distribute information pertaining to the presentations given during the plenary session.

The Consent Calendar will be presented for adoption on Friday June 12, 2009.

2009 Consent Calendar

A.	Committee On Clergy & Lay Leadership	
B.	Advocacy Resource Team	B- 10
	Committee on Native American Ministries	B- 1
	Methodist Action Program	B- 5
	Neighborhood House, Inc	B- 6
	Hispanic/Latino Ministries Task Force	B- 13
C.	Disciple Making Ministries	
	Spiritual Formation & Discipleship Team	C- 1
	Camping & Retreat Ministries	C- 2
	Interfaith Resource Center	C- 5
	Christian Services Team	C- 7
	Conference Appeals & Conference Secretary	C- 7
	Peter D. Weaver Congo Partnership Team	C- 8
	Volunteer In Missions	C- 11
	Evangelism & Outreach	C- 13
	Health Ministries	C- 14
D.	Leadership Development Resource Team	D- 1
	CARE Team	D- 1
	United Methodist Women	D- 2
	Wesley College	D- 4
	Board of Lay Ministries	D- 20
	Young People's Ministry	D- 22
	Board of Ordained Ministry	D- 24
	Philadelphia Area Committee on Episcopacy	D- 25
	Howard Bailey Life Enrichment Program	D- 28
	United Methodist Men	D- 30
	Wesley Foundations	
	Salisbury University	D- 10
	University of Delaware	D- 14
	University of Maryland Eastern Shore	D- 33
	Delaware State University	D- 34
E.	Resource Development & Management Team	E- 1
	Board of Pensions	E- 1
	Commission on Equitable Compensation	E- 6
	2008 Equitable Compensation Support	E- 7
	Board of Trustees	E- 8
	Conference Investment Committee	E- 9
	Personnel Committee	E- 10
	Conference Council on Finance & Administration	E- 10
F.	Vision Team	F- 1
	Communications Commission	F- 3
	Congregational Development Corporation	F- 4
	New Congregational Development	F- 5
	Strengthening the Black Church	F- 6
G.	Peninsula United Methodist Homes, Inc.	G- 1
	PUMH of Maryland, Inc	G- 5
H.	Board of Child Care	H- 1
R.	Resolutions	R- 1
S.	Statistician's Report	S- 1
T.	Conference Treasurer's Report & 2008 Board of Pensions	T- 1

Resolution to Create a Conference Board of Higher Education and Campus Ministry

The Leadership Development Resource Team has been in existence since 2000 and has been considered the equivalent agency for the care of higher education and campus ministry in the Peninsula-Delaware Conference.

The Leadership Development Resource Team has been comprised of representation of various groups: Board of Ordained Ministry, Episcopacy Committee, Board of Lay Ministries, Council on Youth Ministries, Howard Bailey Life Enrichment Program, Wesley College and the Wesley Foundations of Delaware State, Salisbury University, University of Delaware, and University of Maryland, Eastern Shore. These groups have each been training, resourcing, and empowering people for accomplishing God's call to make disciples of Jesus Christ.

The Conference has developed and continues to develop its leadership independently of the Leadership Development team thus leaving the bulk of ministry of the Leadership Development team in the area of higher education and campus ministry.

The Vision Team, at its meeting on March 10, 2009 received and approved a resolution to dissolve the Leadership Development Resource Team in its current format. At the same meeting the Vision Team received and approved a recommendation to bring a resolution to the floor of the 2009 Annual Conference to create a Conference Board of Higher Education and Campus Ministry.

Therefore, as per paragraph 634 of the 2008 Book of Discipline, the Vision Team recommends that the Peninsula-Delaware Conference create a Conference Board of Higher Education and Campus Ministry and direct the Committee on Clergy and Lay Leadership to fill out that Board's membership in accordance with the paragraph 634,

Furthermore, the Vision Team recommends that any ministry groups previously represented in the Former Leadership Development Resource Team that would not be appropriately aligned with a Conference Board of Higher Education and Campus Ministry and are not currently connected to the Annual Conference through another Team or the Conference Board of Laity, be realigned to a connecting team through discussion and negotiation with the Vision Team.

Resolution to Establish Conference Advance Specials for 2009-2012

The Christian Service Team recommends adopting the following mission projects to be Conference Advance Special Projects for the current quadrennium (2009-2012). Four projects have been assigned a Sunday for purposes of promotion; the last will be raised up as the calendar permits. Each church is encouraged to receive an offering in support of these vital projects. Promotion responsibility for each project has been assigned to a Team or Task Force of the Annual Conference, except for CCPI; which the Conference Appeals Coordinator will handle.

Central Congo Partnership Sunday – 1st Sunday in Lent

First adopted in 2003, the Central Congo Partnership is our main overseas hands-on mission project. Our target is to raise at least \$60,000 annually for this effort. Supported projects include education, farming, communication, medical, nutritional and new agriculture components. Some funds might also be used to partially fund VIM trips to the DRC so people of our Annual Conference can see and participate directly in our supported projects.

Volunteer in Mission Awareness Sunday – 1st Sunday of June (Start of Hurricane Season)

This will be a time to celebrate how God is working through Volunteers in Mission, including local, national, and international VIM ministry as well as Emergency Response to disasters. Churches are encouraged to have speakers share about their VIM experiences in worship. The offering will support this ministry throughout the Conference with a goal of providing financial support to Conference-sponsored VIM Teams.

Nothing But Nets Sunday – 1st Sunday of August

One of the four Focus Areas of the UMC is eliminating poverty by stopping deaths from preventable diseases. Malaria kills a child every 30 seconds in sub-Saharan Africa. By providing treated bed-nets, this can be greatly reduced. Each net costs \$10 to make, deliver and train the family on its proper use. The insecticide on the nets lasts five years. Our goal is to raise \$100,000 before the end of this quadrennium.

Board Of Ordained Ministry Sunday – 1st Sunday after Labor Day

At any given time, our Annual Conference has 45-60 pastors in seminary or taking the Course of Study program. Imagine doing that on what we pay them! Your apportionment gifts provide us with \$65,000 in scholarship funds each year, less than 20% of the annual educational costs. This Sunday has two purposes - raising scholarship funds and developing "A culture of the Call" so our young people would consider the ministry as a life's calling.

Africa University Sunday – 2nd Sunday of November

As a Conference, we have fully funded two scholarships at Africa University. As an example of why we continue to promote Africa University, earlier this year the University was accepting livestock and produce in lieu of currency from students because of the economic situation in Zimbabwe.

Central Conference Pension Initiative (CCPI) – TBA

Most American and European clergy have pensions to help support them when they retire from active ministry. Such is not the case for 99% of our pastors serving in Africa and Asia. Our denomination is addressing this inequity via the CCPI. This is the effort to which we have given our Cokesbury check since 2000 – longer than any other Annual Conference. The CCPI Task Force's goal is to raise \$20,000,000 to endow this effort. They are over 70% of the way there. Our goal is to raise \$50,000 over this quadrennium (beyond the Cokesbury checks), for this effort. That is enough to cover the pensions of five pastors.

NO SENDING OR RECEIVING BY FEDERAL EXPRESS

WHEREAS, The United Methodist Church has committed to eliminating racism within the church and within society, and

WHEREAS, The United Methodist Church rejects the use of Native American names and symbols for sport teams, and considers the practice a blatant expression of racism, and

WHEREAS, Resolution 131, adopted during General Conference 2004 states:

Therefore, be it resolved, that the General Conference calls upon all the general agencies, annual conferences, and United Methodist church-related organizations and institutions, upon selecting locations for their meetings and events in cities that sponsor sport teams using Native American names and symbols, to hold meetings and events in cities that do not sponsor sport teams using Native American names and symbols, and make public the position of The United Methodist Church regarding sport teams using Native American names and symbols, and

WHEREAS, the naming rights of the stadium, that is the home of the Washington Redskins belongs to the Federal Express Corporation, and is known as FedEx Field, and

WHEREAS, the stopping of financial support of Federal Express to send or receive mail and packages of any kind would make public the position of The United Methodist Church and this annual conference the commitment to eliminate racism within the church and within society, and

WHEREAS, the stopping of financial support of Federal Express by the Peninsula-Delaware Annual Conference would reflect this annual conference's commitment to become a healthy, inclusive body reflecting the sacred worth of Native American people and all people:

THEREFORE, BE IT RESOLVED, that the Peninsula-Delaware Annual Conference make public its commitment and stand firm in the fight of racism within the church and within society, and honor and respect the Native American churches and the Native American communities by not using Federal Express to receive or send items.

BE IT FURTHER RESOLVED, that communication of this action by the Peninsula-Delaware Annual Conference be sent to the President and Board of Federal Express Corporation to encourage them to address and remedy these concerns.

Presented by The Committee on Native American Ministries (CONAM)

Resolution for FDA to Regulate Tobacco

The United Methodist Church discourages all persons, particularly children, youth, and young adults from using any form of tobacco. The use of tobacco is just another form of drug abuse, even though it is legal. Overwhelming evidence links cigarette-smoking with serious life threatening diseases and can negatively affect a developing fetus, and secondary smoke is a known carcinogen.

The Book of Discipline of The United Methodist Church, 2008; ¶162.M; "Tobacco - We affirm our historic tradition of high standards of personal discipline and social responsibilities. In light of the overwhelming evidence that tobacco smoking and the use of smokeless tobacco are hazardous to the health of persons of all ages, we recommend total abstinence from the use of tobacco. We urge our educational and communication resources be utilized to support and encourage such abstinence. Further, we recognize the harmful effects of passive smoke and support the restriction of smoking in public work areas and workplaces."

The Book of Resolutions of The United Methodist Church, 2004, Page 703: "...In God's Word, the Sixth Commandment tells us, 'Thou shall not kill.' And our medical community and the Surgeon General have known the causal effects of tobacco and disease and death for more than 50 years. And annually more than 450,000 people in the United States die because of the more than 240 cancer causing ingredients in tobacco products and their devices, and their products of combustion".;

The Congress of the United States has intentionally maintained for itself the authority to regulate the ingredients in tobacco products, their devices, and their products of combustion;

The General Conferences of The United Methodist Church, The General Board of Church and Society, State Governments such as Maryland have strongly requested that the Congress of The United States give the authority to the Food and Drug Administration to regulate the ingredients of tobacco products.

It is requested that this Peninsula-Delaware Annual Conference, which is meeting at the University of Maryland, Eastern Shore on June 11 -13, 2009, endorse a request to the Congress of The United States, both House and Senate, and to the President of the United States that the authority to regulate the contents of all tobacco products be given to the Federal Food and Drug Administration (FDA).

It is further requested that the FDA be given punitive powers when violations occur.

It is further requested that the Peninsula-Delaware Annual Conference, Local Churches, and their members correspond (write, call, fax or e-mail) to their members of Congress and to the President of the United States, that the Authority to regulate the contents of all tobacco products reside with the Food and Drug Administration.

**A Resolution Encouraging the Use of the Services
Of the Eastern Pennsylvania-Peninsula United Methodist Foundation, Inc.**

Presented by: The Board of Directors of the Eastern Pennsylvania-Peninsula United Methodist Foundation

Whereas, the Eastern Pennsylvania-Peninsula United Methodist Foundation was established and incorporated in 1992 as a Nonprofit Corporation for the purpose of fostering and supporting benevolent ministries in the name of Jesus Christ, and to serve as an extension of the religious, charitable and educational endeavors of the Eastern Pennsylvania Conference of The United Methodist Church, and the Peninsula Delaware Annual Conference of The United Methodist Church; and

Whereas, the Foundation is authorized to solicit, receive, administer and manage all funds, investments, and property of every kind and nature placed in its care for the fulfillment of the purpose set forth above or for such purpose specifically designated by the Donor; and

Whereas, *The Book of Discipline of The United Methodist Church 2008* encourages local churches to invest funds in a socially responsible manner toward the realization of the goals outlined in the Social Principles of the United Methodist Church; and

Whereas, all investments of the Eastern Pennsylvania-Peninsula United Methodist Foundation are managed in a socially responsible manner in accordance with the Social Principles of the United Methodist Church; and

Whereas, the investment performance of the Foundation is consistent in meeting or exceeding performance expectations, benchmarks, and comparable or similar investment advisers; and

Whereas, the Foundation additionally carries out programs of stewardship, and offers advice and counsel to members, families, local churches, agencies, and boards on how to leave a legacy or transformational gift to the future of The United Methodist Church.

Whereas, the Foundation does not contemplate self economic gain or profit and invests all proceeds for the betterment of The United Methodist Church.

Whereas, *The Book of Discipline of the United Methodist Church 2008* encourages local churches and agencies of the Church to utilize the investment services of their area United Methodist foundation;

Therefore, be it resolved that local churches of the Peninsula Delaware Annual Conference, as well as all agencies, boards, and ministries affiliated with the Peninsula Delaware Annual Conference are asked to diligently consider utilizing all or a portion of the investment services of the Eastern Pennsylvania-Peninsula United Methodist Foundation, Inc. for current endowments or investments and whenever they have funds for investment.

Resolution to Increase Awareness about Suicide For our Caring Ministries

The United Methodist Church recognizes that suicide is a major problem in the United States. Over 30,000 people die of suicide each year in the United States. There is approximately one suicide death every 17 minutes in this country. It is the 4th leading cause of death among people ages 18-65 and there are 2 suicide deaths for every homicide in the United States. It is also recognized that over 90% of the people who die by suicide have diagnosable mental illness, substance abuse, sexual identity issues, Post Traumatic Stress Disorder (PTSD), or combinations. Some of these individuals have been diagnosed and some have not. The mental illnesses commonly involved in suicide are: clinical depression, Bi-polar disorder, and schizophrenia. There are many different reasons why people take their own lives, but recent DNA studies have identified a gene that is often found in suicide victims and in people who are more impulsive and have more aggressive behaviors than the general population. The United States Military have recently started many more studies on returning combat service people and their families, after the rate of suicides has increased to an alarming number.

The Book of Discipline of The United Methodist Church, 2008; ¶161.N; "Suicide – We believe that suicide is not the way a human life should end. Often suicide is the result of untreated pain and suffering. The church has an obligation to see that all persons have access to needed pastoral and medical care and therapy in those circumstances that lead to loss of self-worth, suicidal despair, and / or the desire to seek physician-assisted suicide. We encourage the church to provide education to address the biblical, theological, social, and ethical issues related to death and dying, including suicide. United Methodist theological seminary courses should also focus on issues of death and dying, including suicide.

A Christian perspective on suicide begins with an affirmation of faith that nothing, including suicide, separates us from the love of God (Romans 8:38-39). Therefore, we deplore the condemnation of people who complete suicide, and we consider unjust the stigma that so often falls on surviving family and friends.

We encourage pastors and faith communities to address the issue through preaching and teaching. We urge pastors and faith communities to provide pastoral care to those at risk, survivors, and their families, and to those families who have lost loved ones to suicide, seeking always to remove the oppressive stigma around suicide. The church opposes assisted suicide and euthanasia.

The Book of Resolutions of The United Methodist Church, 2008, Resolution 2121 Pages 161-166. . . (Romans 8:38-39) "For I am convinced that neither death, nor life, nor angels, nor rulers, nor things present, nor things to come, nor powers, nor height, nor depth, nor anything else in all creation will be able to separate us from the love of God in Christ Jesus our Lord." ... A Christian perspective on suicide thus begins with an affirmation of faith: Suicide does not separate us from the love of God. Unfortunately, the church throughout much of its history has taught just the opposite, that suicide is an unforgivable sin. As a result, Christians, acting out of a sincere concern to prevent suicide, often have contradicted Christ's call to Compassion....

The purpose of this statement is to challenge and guide our caring ministries to reduce the number of suicides and to share God's grace so that the lives of those touched by suicide may be enriched, dignified and enabled."

"... Recognizing that the church's historical response to suicide includes punitive measures intended to prevent suicide and that there is no clear biblical stance on suicide, the General Conference of The United Methodist Church strongly urges the employment of major initiatives to prevent suicide. Additionally, it recommends to the boards, agencies, institutions, and local churches of The United Methodist Church, that the ministry of suicide prevention should receive urgent attention. Survivors of loss through suicide and suicide attempts should also receive priority concern in the overall ministry of the church. Harsh and punitive measures (such as denial of funeral or memorial services, or ministerial visits) imposed upon families of suicide victims should be denounced and abandoned. The church should participate in and urge others to participate in a full, community based effort to address the needs of people at risk and their families.

It must be emphasized that suicide increases in an environment or society that does not demonstrate a caring attitude toward all persons. The church has a special role in changing societal attitudes and harmful social environment of individuals and families."

It is requested that this Peninsula-Delaware Annual Conference, which is meeting at the University of Maryland, Eastern Shore on June 11 -13, 2009, endorse this request to become a Healthy Church by embracing all persons affected by suicide through support groups and responsive social institutions.

It is further requested that the Peninsula-Delaware Annual Conference, Local Churches, and their members call upon society through the media to reinforce the importance of human life and to advocate that public policies include all persons' welfare, and work against policies that devalue human life.

It is also requested that Peninsula-Delaware Annual Conference Local Churches and their members provide education and resources in order to raise awareness of this major public health issue and offer training in suicide prevention.

Resolution to Offset Rate Increase

On January 1, 2008, the Peninsula-Delaware Conference Board of Pensions offered a new Consumer Directed Health Plan (CDHP) with a high-deductible Preferred Provider Organization (PPO) plan. The plan was originally presented as \$1200 deductible for individual coverage and \$3600 deductible for individual with child(ren) or family coverage with a 20% co-pay on prescriptions. At the last moment, Blue Cross Blue Shield informed the Board of Pensions that the 20% co-pay must be applied to both medical as well as prescriptions or the Board of Pensions could choose to have no co-pay.

The Board of Pensions chose to offer the high deductible plan with no co-pay, knowing that its decision would cause an increase in future rates. The new rates were increased last July, but we were able to keep billing to the churches stable. The Board of Pensions chose this direction because the history of claims included only 6 months in the CDHP, a time when participants were using their deductibles, and real utilization was not known.

In March 2009, after the second year of CDHP was already in effect, a full year of CDHP claims became available. The Board of Pensions was informed that the July 2009 rates would be 20% higher based on the 2008 claims. If the Board of Pensions did nothing, we could expect another 20% increase or more in July 2010.

Therefore, the Board of Pensions solicited a quote from HealthFlex, which is the General Board of Pension & Health Benefits national health plan. We also solicited quotes on various modifications to our current plan administered by Blue Cross Blue Shield of Delaware (BCBSDE) to lower the 20% rate increase that would have gone into effect on July 1, 2009.

After reviewing the quotes, the Board of Pensions is recommending a BCBSDE modification that lowers the 20% increase and results in the following:

- No increase in billing to the churches for the third consecutive year for clergy
- No increase in pastor's contributions for the third consecutive year
- An increase in deductible to \$1600 for an individual and \$4800 for an individual with child(ren) or a family.
- A new co-pay of 10% in-network or 30% out-of-network for the first \$1000 for an individual after the deductible has been met
- A new co-pay of 10% in-network or 30% out-of-network for the first \$2000 for an individual with child(ren) or a family.
- The funding for the HRA/HSA will continue to be \$800 for an individual and \$2400 for an individual with child(ren) or a family.

Based on the adoption of this recommendation, effective January 1, 2010, the annual billing for clergy will remain as follows:

Full Elder - \$11,400
 Provisional Elder, Associate Member or Full-time Local Pastor - \$10644
 Student Local Pastor - \$7248 plus 1/2 of pastor's contribution

Based on the adoption of this recommendation, effective January 1, 2010, the Pastor's monthly contributions will remain as follows:

Compensation	Single Coverage	Family Coverage
\$20000-29999	32	53
\$30000-39999	42	75
\$40000-49999	59	101
\$50000-59999	75	128
\$60000 plus	90	154
Retirees/Spouses under 65	42	75

Retirees/Spouses on Medicare – no contribution required

The Board of Pensions in conjunction with the Advocacy Resource Team shall provide focused and sustained leadership during this Conference year for all of our Conference to effectively engage the political process to affect the national political debate and decisions for health care at the national policy level. (Amendment added at Annual Conference.)

BMCR & BUMP Resolution

The plight of black churches and congregations in the context of Methodism has been and continues to be one that is often mired with paradox. As the Peninsula-Delaware Conference embraces new visions; especially, the Healthy Church Initiative and New Church Starts, BMCR and BUMP present the following resolution. The intent of which is to ensure and secure the vitality of black churches and black pastors or others whom God has given the task of shepherding black congregations.

Whereas, the 1996 General Conference of The United Methodist Church mandated Strengthening The Black Church for the 21st a priority; thus, ensuring the foundation for revitalization for Black churches, Black congregations and Black pastors and gifted and talented lay leadership and

Whereas, in recent years population shifts, economic trends, membership transfers, and other variables including death have tremendously impacted both growth and development of the Black members in local churches and

Whereas, dwindling membership; especially, the absence of youth and young adults; buildings in disrepair, congregations that are disadvantaged relative to technological potential, escalating maintenance and utility cost, disproportionate salaries for Full members and Elders as compared to white counterparts, facilities unequipped for vital ministries and economic restraints that prohibit continuing ministries and missions and last but certainly not least, the loss of a strong sense of historic and social identity and

Whereas, New Church Starts are becoming a reality for the conference; however, to date only one Black New Church Start is being considered and

Whereas, the 2000 Peninsula-Delaware Annual Conference established the Office of Strengthening the Black Church which was given the task of but not limited to advocacy on behalf of Black African-American congregations, resourcing, liaison between boards and agencies and the Black Church's spiritual formation and leadership development for effective partnership, mission and ministry; and

Whereas, the disillusionment of the Central Jurisdiction which led to the merger of the Delaware and the Peninsula Conferences, monies and properties were transferred to the Peninsula conference that included properties presently owned by the Peninsula-Delaware Conference known today as Camp PeCometh and

Whereas, the Delaware and Washington Conferences of the Central Jurisdiction were intentional in providing educational opportunities for Blacks; thus, birthing, maintaining and funding both the Delaware Conference Academy (the predecessor of Maryland State which today is known as University of Maryland Eastern Shore) and Morgan State College (Morgan State University)

Whereas the God of the people of the Delaware Conference gave them wisdom and insight, as well as, the boldness to grow and provide leadership from within their ranks, thus, lifting the prophetic voice and presence of Harriett Tubman, (Moses of her people) Fredrick Douglas (great orator and social activist); Charles Albert Tindley (prolific song writer and dynamic preacher), Bishops Roy Nichols, Felton Edwin May and Ernest Lyght.

Therefore, Be It Resolved that the Peninsula-Delaware Conference continue the Strengthening the Black Church Initiative because the plight of the Peninsula-Delaware Conference is intimately connected to the well being of the Black church and

Be It also Resolved that a feasibility study be conducted to document the aforementioned concerns with the intent of creating healthy church remedies specifically designed to address the unique needs of Black churches, Black congregations and Black pastors and

Be It Also Resolved that the Peninsula-Delaware Conference authorize and support the research and writing of a comprehensive history and profile of existing Black Churches and Black congregations of this conference which shall include both significant black lay leadership and black pastors and

Be It Also Resolved that at least one (1) New Church Start be implemented every three (3) years beginning in the year 2010 and

We Therefore Ask that our community of the Peninsula-Delaware Annual Conference accept and pass this resolution and work toward its actualization.

Resolution Against the Expansion of Gambling in Delaware and Maryland

On November 4, 2008, Maryland voters approved a referendum legalizing slot machine gambling within the state. The current plan would add 15,000 slot machines at five sites around the state, including a venue in Cecil County. These facilities are expected to open in 2011.

On May 14, 2009, Delaware's governor signed a bill approved by both houses in the legislature into law that would expand gambling within the state. The new law includes the addition of both sports betting and table games which will be implemented at the three existing casinos in New Castle and Kent Counties as soon as possible. On May 28, 2009, the State Supreme Court ruled that this legislation is constitutional.

These significant changes prompt us as United Methodists to reflect on our understanding of the effects of gambling on individuals, families and society.

When asked which commandment is first of all, Jesus answered, "Hear, O Israel: the Lord our God, the Lord is one; you shall love the Lord your God with all your heart, and with all your soul, and with all your mind, and with all your strength" (Mark 12:29-30 NRSV). Gambling feeds on human greed and invites persons to place their trust in possessions rather than in God. It represents a form of idolatry that contradicts the first commandment. Jesus said: "You shall love your neighbor as yourself" (Mark 12:31b NRSV). In relating with compassion and love to our sisters and brothers, we are called to resist those practices and systems that exploit them and leave them impoverished and demeaned. The apostle Paul wrote in 1st Timothy 6:9-10a: "People who want to get rich fall into temptation and a trap and into many foolish and harmful desires that plunge men into ruin and destruction. For the love of money is a root of all kinds of evil."

Gambling, as a means of acquiring material gain by chance and at the neighbor's expense, is a menace to personal character and social morality. Gambling fosters greed and stimulates the fatalistic faith in chance. Organized and commercial gambling is a threat to business, breeds crime and poverty, and is destructive to the interests of good government. It encourages the belief that work is unimportant, that money can solve all our problems, and that greed is the norm for achievement. It serves as a "regressive tax" on those with lower income. In summary, gambling is bad economics; gambling is bad public policy; and gambling does not improve the quality of life. (*The Book of Resolutions of the United Methodist Church*, 2008; ¶163.G)

The 2008 *Social Principles* of the United Methodist Church state, "Gambling is a menace to society, deadly to the best interests of moral, social, economic, and spiritual life, destructive of good government and good stewardship. As an act of faith and concern, Christians should abstain from gambling and should strive to minister to those victimized by the practice. Where gambling has become addictive, the Church will encourage such individuals to receive therapeutic assistance so that the individual's energies may be redirected into positive and constructive ends. . . . The Church's prophetic call is to promote standards of justice and advocacy that would make it unnecessary and undesirable to resort to commercial gambling—including public lotteries, casinos, raffles, Internet gambling, gambling with an emerging wireless technology and other games of chance—as a recreation, as an escape, or as a means of producing public revenue or funds for support of charities or government." (*The Book of Discipline of the United Methodist Church*, 2008; ¶163.G)

Therefore, be it resolved that the Peninsula-Delaware Annual Conference reaffirm the historic United Methodist opposition to gambling and that members of the Conference continue to advocate against gambling throughout the region of the Annual Conference in whatever forms it presents itself: lotteries, slots, horse racing, sports betting and table games. The laity and clergy are also urged to continue to voice public opposition to gambling in both Maryland and Delaware and to implore both legislatures to revisit these issues in an effort to seek alternative funding methods that would not create the economic, social and criminal problems associated with gambling.

Be it further resolved that our local churches continue to support and pray for those individuals who are suffering from gambling addiction or problem gambling and that we seek to utilize existing resources to help those hurt by gambling, including the Individuals and their families. Some resources include organizations, such as, the Delaware Council on Gambling Problems, the Maryland Council on Problem Gambling, and Gamblers Anonymous. Churches should provide their members information about the U.M. statements on gambling in our *Book of Discipline* and *Book of Resolution*. Churches are also encouraged to seek ways to witness to our world that God's love and grace are sufficient to deliver us from the sin and brokenness that manifests itself through gambling and gambling addiction.

Adult Retreat Center Resolution

WHEREAS the 2005 Special Session of the Peninsula Delaware Annual Conference overwhelmingly approved its support to build an adult retreat center on the Camp Pecometh property, and

WHEREAS the 2005 resolution required \$1,000,000 in commitments AND ALSO \$400,000 in gifts in hand prior to commencement of construction, and

WHEREAS nearly 600 donors have committed over \$1,200,000 toward the approved campaign goal of \$2,153,000. and over \$640,000 in gifts are in hand, and

WHEREAS the net proceeds of **\$3,367,000** from the sale of Drayton Manor, combined with the capital campaign results, to-date, total over \$4,500,000, and

WHEREAS although the project cost has increased since the 2005 approval, there is a viable funding plan to achieve its completion, and

WHEREAS the benefits of commencing construction and the costs of delaying such action present compelling reasons to move forward,

NOW THEREFORE BE IT RESOLVED that the Board of Stewards for Camping & Retreat Ministries or its successor body

be authorized to proceed with the construction of the adult retreat center at Camp Pecometh as soon as construction permits have been obtained, and furthermore

be authorized to obtain bridge financing and to convert the remaining debt into a mortgage when construction is completed, using the Camp Pecometh property as collateral in both instances, and furthermore

be strongly encouraged, in consultation with the Conference Trustees and the Conference Council on Finance & Administration, to pursue sub-dividing the Pecometh property to reduce the total amount of land offered as collateral; nevertheless this shall not be a pre-requisite to proceeding, and furthermore

be authorized to increase its capital campaign goal from \$2,153,000 to \$2,653,000.

IV. BUSINESS OF THE ANNUAL CONFERENCE

**THE UNITED METHODIST CHURCH
THE BUSINESS OF THE ANNUAL CONFERENCE**

The Minutes of the Peninsula-Delaware Annual Conference
 Held in Princess Anne, Maryland
 From (date) June 11 2009 through June 13, 2009
 Bishop: Peggy A. Johnson Presiding
 Date When Organized: October 31, 1939 Number of This Session: 225

PART I ORGANIZATION AND GENERAL BUSINESS

1. Who are elected for the quadrennium (§§603.7, 618):
 - Secretary? The Rev. John W. Van Tine**
 Mailing Address: 102 East Laurel Street, Georgetown, DE 19947
 Telephone: 302-856-2414
 - Statistician? Dr. Joyce Bell**
 Mailing Address: 10740 Jones Creek Circle, Princess Anne, MD 21853
 Telephone: 410-621-0277
 - Treasurer? Mr. William Westbrook**
 Mailing Address: 139 N. State Street, Dover, DE 19901
 Telephone: 302-674-2626
2. Is the Annual Conference incorporated (§603.1)? **Yes**
3. **Bonding and auditing:**
 What officers handling funds of the conference have been bonded, and in what amounts (§§618, 2511)?
 Have the books of said officers or persons been audited (§§617, 2511)? **Yes (Available at Conference Office)**
4. **What agencies have been appointed or elected?**
 - a) Answer Yes or No for each of the councils, boards, commissions, or committees listed:
 - (1) Board of Ordained Ministry (§635)? **Yes**
 - (2) Board of Pensions (§639)? **Yes**
 - (3) Board of Trustees of the Annual Conference (§2512)? **Yes**
 - (4) Committee on Episcopacy (§637)? **Yes**
 - (5) Committees on Investigation (§2703.2, .3)? **Yes**
 - (6) Administrative Review Committee (§636)? **Yes**
 - b) Indicate the name of the agency (or agencies) in your annual conference which is (are) responsible for the functions related to each of the following general church agencies (§610.1):
 - (1) General Council on Finance and Administration? **Council on Finance and Administration**
 - (2) General Board of Church and Society? **Advocacy Resource Team**
 - (3) General Board of Discipleship? **Enabling Ministry Resource Team**
 - (4) General Board of Global Ministries? **Enabling Ministry Resource Team**
 - (5) Higher Education and Campus Ministry? **Leadership Development Resource Team**
 - (6) General Commission on Archives and History? **Conference Commission on Archives and History**
 - (7) General Commission on Christian Unity and Inter-religious Concerns? **Advocacy Resource Team**
 - (8) General Commission on Religion and Race? **Advocacy Resource Team**
 - (9) General Commission on the Status and Role of Women? **Advocacy Resource Team**
 - (10) United Methodist Communications? **Communications Task Force of Resource Development and Management Team**
 - c) Indicate the conference agencies which have responsibilities for the following functions:
 - (1) Criminal Justice and Mercy Ministries (§655)? **Advocacy Resource Team**
 - (2) Disability Concerns (§653)? **Conference Board of Pensions**
 - (3) Equitable Compensation (§625)? **Conference Commission on Equitable Compensation**
 - (4) Laity (§631)? **Board of Lay Ministries**
 - (5) Native American Ministry (§654)? **Native American Ministries Task Force**
 - (6) Small Membership Church (§645)? **Enabling Ministry Resource Team**
 - d) Answer Yes or No for each of the following conference or district organizations:
 - (1) Conference United Methodist Women (§647)? **Yes**
 - (2) Conference United Methodist Men (§648)? **Yes**
 - (3) Conference Council on Youth Ministry (§649)? **Yes**
 - (4) Conference Council on Young Adult Ministry (§650)? **No**
 - (5) District Boards of Church Location & Building (§2518)? **Yes**
 - (6) Committees on District Superintendency (§668)? **Yes**
 - (7) District Committees on Ordained Ministry (§665)? **Yes**
 - e) What other councils, boards, commissions, or committees have been appointed or elected in the annual conference?
 - Conference Sessions Team**
 - Journal Committee**
 - Committee on Clergy and Lay Leadership**
 - Committee on Disability**
 - Conference Personnel Committee**
 - Conference Investment Committee**
5. Have the secretaries, treasurers, and statisticians kept their respective records according to the prescribed forms (§606.8)? **Yes**
6. What is the report of the statistician? (See report, page 241 of Journal.)
7. What is the report of the treasurer? (See report, page 232 of Journal.)
8. What are the reports of the district superintendents as to the status of the work within their districts? **No Report**

9. What is the schedule of minimum base compensation for pastors for the ensuing year (§§342, 625.3)?

Full Member	\$31,825
Probationary Member	29,170
Full Time Local Pastor	27,130
Commissioned (elder track) but not completed seminary	23,870
*Student Pastor	23,879

Unless a smaller figure is agreed upon by the District Superintendent, student and Charge.

10. What amount has been apportioned to the pastoral charges within the conference to be raised for the support of the district superintendents for the ensuing year (§614.1a)? \$496,978

11. a) What amount has been apportioned to the pastoral charges within the conference to be raised for the support of the pension and benefit programs of the conference for the ensuing year (§614.1d, 1507)?

- b) What are the apportionments to this conference for the ensuing year:

(1) For the World Service Fund?	\$802,055
(2) For the Ministerial Education Fund?	\$274,565
(3) For the Black College Fund?	\$109,535
(4) For the Africa University Fund?	\$24,515
(5) For the Episcopal Fund?	\$220,614
(6) For the General Administration Fund?	\$86,904
(7) For the Interdenominational Cooperation Fund?	\$21,369

12. If the annual conference apportions to the local church a fund that combines two or more general apportioned funds with one another, or that combines one or more general apportioned funds with funds other than a general apportioned fund, list below for each combined fund: a) the name and amount of each general fund included in the apportionment; b) the percentage of the combined fund total that corresponds to each general fund apportionment (§614.3d, 615.4).

(1) For the World Service Fund?	\$802,055	51.52%
(2) For the Ministerial Education Fund?	\$274,565	17.64%
(3) For the Black College Fund?	\$109,535	7.04%
(4) For the Africa University Fund?	\$24,515	1.57%
(5) For the Episcopal Fund?	\$220,614	14.17%
(6) For the General Administration Fund?	\$86,904	5.58%
(7) For the Interdenominational Cooperation Fund?	\$21,369	1.37%
(8) For the Jurisdictional Apportionment?	\$17,273	1.12%
Total Connectional Ministries	\$1,556,930	100%

13. Conference and district lay leaders (§603.9, 659):

- a) Conference lay leader: Name: Betty Gooch
Mailing Address: 103 Mulberry Street, Milton, DE 19968

- b) Associate conference lay leaders: Demetrio Beach

- c) District and associate district lay leaders:

Dover District Lay Leader: Levon VanSant

Associate Lay Leader: Lou Everline

Easton District Lay Leader: William Ball

Associate Lay Leader: Faye Everett

Salisbury District Lay Leader: Deangelo Johnson

Wilmington Lay Leader: Yvonne Younger

Associate Lay Leader: Charles E. Rossiter

14. What local churches have been (Indicate district):

- a) Organized or Chartered?

- (1) New Church Start (§259.2, 3)
(2) Mission Congregation (§259.1a)
(3) Chartered Local Church (§259.5) (List only churches chartered this year.)

- b) Merged (§254.5, 2546)?

(1) United Methodist with United Methodist
Name of 1st church Name of 2nd church Name of merged church

(2) Other mergers
Name of 1st church Name of 2nd church Name of merged church

- c) Discontinued or abandoned (§229, 341.2, 2548)? (State which for each church listed. Indicate district)

- (1) New Church Start (§259.2, 3)
(2) Mission Congregation (§259.1a)
(3) Chartered Local Church (§259.5)

- d) Relocated and to what address?

- e) Changed name of church? (Example: "First" to "Trinity")

Former Name New Name Address

- f) Transferred this year into this conference from other United Methodist conference(s) and with what Membership

(§41, 260)?
Name Membership Conference from which transferred

g) What other changes have taken place in the list of churches?
Girdletree United Methodist Church, Girdletree-Stockton Charge limited service.

15. Are there Ecumenical Shared Ministries in the conference? (§208)

- | | | |
|---------------------|----------|-----------------------|
| a) Federated church | | |
| Name of church | District | Other Denomination(s) |
| b) Union Church | | |
| Name of church | District | Other Denomination(s) |
| c) Merged Church | | |
| Name of church | District | Other Denomination(s) |
| d) Yoked Parish | | |
| Name of church | District | Other Denomination(s) |

16. What changes have been made in district and charge lines? None

PART II PERTAINING TO ORDAINED MINISTERS AND LOCAL PASTORS

(Note: A (v) notation following a question in this section signifies that the action or election requires a majority vote of the clergy session of the annual conference. If an action requires more than a simple majority, the notation (v 2/3) or (v 3/4) signifies that a two-thirds or three-fourths majority vote is required. Indicate credential of persons in Part II: FD, FE, PD, PE, and AM when requested.)

17. Are all the clergy members of the conference blameless in their life and official administration? (§§604.4, 605.6)

The Bishop and District Superintendents:

In almost every case, our clergy members are blameless in life and character. The performance of every ordained minister and local pastor has been reviewed by the Bishop and Cabinet. Where there is concern or basis for a grievance, it is being pursued with the knowledge of the member involved.

18. Who constitute:

a) The Committee on Investigation (§2703.2)? (v) Chair, David B. Humphrey

Full Members: Clergy in full connection: Vicki Gordy-Stith
 David B. Humphrey
 Ashley Maxwell
 Thomas C. Short
 Alexander L. Slonin, Jr.

Lay: Douglas Collison
 Lorena Stone

Alternate Members: Clergy in full connection: Laura Martin
 Alfred E. Taylor

Lay: Marian Church

b) The Administrative Review Committee (§636)? (v)

Norma O. Bailey (01)
 Ted Day (06)
 Gary L. Moore (01)

Alternates: Patti Collett (06)
 Vanessa S. Lee (04)

19. Who are the certified candidates (§§311, 312)

a) Who have been certified as candidates for ordained or licensed ministry since the last session of the annual conference? (List the names of all those who have been certified, including those who are also listed in questions 20 and 21.)

John Stacey Benson (D)
 Jeffrey K. James (D)
 Solomon L. Jefferson (D)
 Bradley A. Schutt (D)
 Sally L. Stewart (D)
 Clifton Frank Toomey (D)

b) Who are continued as certified candidates for ordained or licensed ministry? (Do not list as continued those licensed as local pastors in Question 21 or those listed as probationary (provisional) members in question 28.)

Sheryl Allston (W)
 Delois Brown (E)
 Ruthann K. DeJellis (W)
 Karen Handy, Deacon (D)

Kymm Hockman (W)
Barbara M. Mills (E)
Richard Moloch (E)
Delores H. Pinder (E)
Deborah Ann Weems (E)
Shelia Tyrell Willis (D)

- c) Who have had their candidacy for ordained or licensed ministry accepted by a District Committee on Ordained Ministry in another annual conference? (Include name of accepting conference.)

none

- d) Who have been discontinued as certified candidates for licensed or ordained ministry?

none

20. Who have completed the studies for the license as a local pastor, are approved, but are not now appointed? (§315 — Indicate for each person the year the license was approved.):

Steven Scott Brannen (W-08)
Carol Carlson (S-04)
Jeffrey McKee (W-08)
Christopher Pettit (E-09)
Paul William Shearer, III (W-07)
Andrew Turner (S-03)
Norma Wiegand (E-03)

21. Who are approved and appointed as: (Indicate for each person the first year the license was awarded. Indicate what progress each has made in the course of study or the name of the seminary in which they are enrolled. Indicate with an asterisk those who have completed the five year course of study or the M.Div. (§19.4)? (v)

- a) Full-time local pastors? (§318.1)

Pamela Bockart (E-07)
* William B. Cropper (S-93)
* Howard J. Embert (E-97)
Charlene Kay Evans (D-99)
Frances Fitchett (S-01)
Denise M. Founds (D-04)
* Benita Harris (S-08)
Emmanuel Johnson (E-06)
* Sumner Jones (W-99)
Joseph Kelly (D-03)
Patricia E. Loughlin (D-06)
Carol Loy (S-96)
Julie A. Lewis (D-07)
Betty Jo Magee (D-05)
Michael J. McGee (D-04)
William Meredith (W-05)
* John Wesley Moore (E-97)
Shane Moran (W-04)
* Lucille Nichols (S-99)
* James Penuel (S-08)
* Sally Russum (S-02)
* Donald Schuler (W-00)
* Carol A. Terry (D-99)
* Jerome E. Tilghman, Sr. (D-01)
* Carolyn Williams (W-05)
* Woodrow J. Wilson (D-98)

- b) Part-time local pastors? (§318.2) (fraction of full-time in one-quarter increments) (1/2 time):

Alma Boulden (E-05)
Lorraine Brown (W-08)
* Carolyn Bunting (S-02)
Keith Kim Cornish (E-98)
Gary Crouch (E-04)
Carmella Evans (W-08)
Albert C. Galthier (W-00)
Kevin A. Gillespie (D-00)
Robert B. Gray (S-04)
Larry Haniffee (E-04)
Kenneth Hickman (E-04)
John Hinkle, Jr. (D-02)
Dartanyon Hines (E-06)
Paul Holland (S-01)
Moor Holloman (S-02)
* Accola P. Horsey (D-97)
Janice Humphrey (S-03)
Bethshelia T. Hunley (W-06)

Alice Hutchins (E-96)
 David Kelley (E-06)
 **Soon Wha Kim (W-03) (recommended for commissioning/personally deferred)
 Everett LeCates (D-00)
 Scot P. McClymont (D-05)
 *Angel Marrero (W- 05)
 James Michael (E-09)
 Wendell Moore (W-01)
 Thomas E. Morrison (D-09)
 Donald L. Murray (D-00)
 Yvonne Faxton (E-04)
 Provey Powell (W-08)
 *Richard R. Rogers (D-03)
 Ronald A. Schatz (D-01)
 John P. Schutt (D-04)
 Cheryl Snyder (W-06)
 Doris B. Whaley (D-03)
 Silvan Darnell Williams (S-08)
 Joan Wolff (E-03)
 Roberta Wongus (E-09)

c) Students from other annual conferences or denominations serving as local pastors and enrolled in a school of theology listed by the University Senate (§318.4)?

none

d) Persons serving as local pastors while seeking readmission to conference membership (§§365.4, 366, 368.3)? (If not in this conference indicate name of conference where serving.)

none

22. Who have been discontinued as local pastors (§320.1)?

none

23. Who have been reinstated as local pastors (§320.4)?

none

24. What ordained ministers from other Annual Conferences or Methodist denominations are approved for appointment in the Annual Conference while retaining their conference or denominational membership (§§331.8, 346.1)? (List alphabetically; indicate Annual Conference or denomination where membership is held. Indicate credential.)

a) Annual Conferences

Samuel Holdbrook-Smith (FE) on loan from Baltimore-Washington
 serving Centreville: New Life (E) (07-01-99)
 Gary Meekins (FE) on loan from Eastern Pennsylvania
 serving Chester-Bethel (W) (07-01-08)
 S. Alexander Minor, I (PE) on loan from Liberia serving Selbyville: Zoar (D) (07-01-06)
 Fritz Outlaw (FE) on loan from Baltimore-Washington Annual Conference
 serving Easton: Asbury (E) (07-01-09)
 Kyung-Hee Sa (FE) on loan from New England
 serving Chester: Kent Island (E) (07-01-08)

b) Other Methodist Denominations

none

25. What clergy in good standing in other Christian denominations have been approved to serve appointments or ecumenical ministries within the bounds of the Annual Conference while retaining their denominational affiliation (§§331.8, 346.2)? (v) (Designate with an asterisk those who have been accorded voting rights within the annual conference. Indicate credential.)

Jay E. Bunting - Traditional (Episcopal) Anglican Church serving Oxford (E) (07-01-99)
 William R. Davis - Church of God serving Cambridge: Zion (E) (07-01-09)
 Larrie Deering - Assemblies of God serving Lincoln (D) (07-01-06)
 Peter John Dietze - Wesleyan Church serving Milton-Nassau (D) (07-01-04)
 George W. Fisher, Sr. - Kings Apostle Holiness Church of God
 serving Millsboro-Friendship (D) (07-01-00)
 Raymond Hoffman, II, Church of the Nazarene serving Walston Switch (S) (07-01-07)
 Debra C. Pierce-Dunn, Disciples of Christ serving Crisfield: Mt. Pleasant (S) (07-01-08)
 Rory J. Russell, Church of God in Christ
 serving Clarksville: Union Wesley (D) (07-01-07)
 Arthur H. Smith, III - Congregational Christian Church of the National Association
 serving Bethel Charge (D) (07-01-99)
 A. Delmer Willey, Jr. - Baptist serving East New Market (E) (07-01-01)

26. Who are affiliate members: (List alphabetically; indicate annual conference or denomination where membership is held.)

- a) With vote (§586.4 [v])?
none
- b) Without vote (§§334.4, 344.4)? (v 2/3)
W. LeRoy Jones - Western Pennsylvania Conference
27. Who are elected as associate members? (v) (List alphabetically—see note preceding Question 27):
- a) §420 [1992] **none**
- b) §322 [2004] **none**
28. Who are elected as probationary (provisional) members? (under §§322, 324, 325)
- a) Probationary (provisional) Deacons:
- (1) Under the provisions of §§ 324.4a, c? (v)
- Kristina Kaser Schonewolf**
- (2) Under the provisions of §324.5? (v)
none
- b) Probationary (provisional) Elders:
- (1) Under the provisions of §§ 324.4a, b? (v)
- Elmer Neal Davis, Jr.
 Beverly Yvonne Holland
 Baron Nigel Hopkins, Sr.
 Rebecca Leigh (Prettyman) Kelly**
- (2) Under the provisions of §324.6? (v): **none**
- (3) Under the provisions of §322.4? (v 3/4): **none**
29. Who are continued as probationary (provisional) members, and in what year were they admitted to probationary (provisional) membership (§326)?
- a) In preparation for ordination as a deacon? (PD) (§326.1)
Sheri Lynn Rodney Smith (E-2003)
- b) In preparation for ordination as an elder? (PE) (§326.2)
- Joseph William Andrew Archib, III (W-2007)
 James Charles Bongard (D-2008)
 Karen Marie Bongard (E-2008)
 Richard Edward Evans, Jr. (D-2007)
 Mary Katherine Haggard (W-2007)
 Vaughan Russell Hayden (W-2007)
 Robert Wingfield Kirby, III (W-2007)
 Sherwood Laudy McGrath (S-2007)
 Tracy Michelle Mooney (W-2006)
 Tom Alan Pasmore, Jr. (W-2007)
 Gloria Jean Parker Penn (W-2006)
 Dean Larry Purdue (S-2007)
 Lawrence Hasty Purnell, Sr. (E-2004)
 Asher Felix Tunik (W-2008)
 Frederick David Wessell (D-2008)
 Lindsay Marie Wessell (D-2008)
 Eugene Martin Wiley, Jr. (W-2005)**
- c) Probationary (provisional) deacons who became probationary (provisional) elders? (Indicate year): **none**
- d) Probationary (provisional) elders who became probationary (provisional) deacons? (Indicate year): **none**
- e) Probationary (provisional) members who transferred from other conferences or denominations? (§347): **none**
30. Who have been received from other Christian denominations (§347.3): (List alphabetically—see note preceding Question 27):
- a) As probationary (provisional) members (§347.3a,b)? (v) (date received): **none**
- b) As local pastors (§347.3a)? (v) (date received): **none**
31. Who are elected as members in full connection?
- a) Deacons
none
- b) Elders
- Sally Badgley Dolch
 Mark William Farnell
 Donna Schramm Hinkle
 Cecile Claudia Drew Waters
 Christina Lee (Bowden) Whaley**
32. Who are elected for ordination as deacons in full connection:
- a) After probationary (provisional) membership (§330)? (v 2/3)
- b) Transfer from elder in full connection? (§309.3) (v 2/3)

33. Who are elected for ordination as elders?
 a) After probationary (provisional) membership under the 1996 Discipline (§335)? (v 2/3)
 Sally Badgley Dolch
 Mark William Farnell
 Donna Schramm Hinkle
 Cecile Claudia Drew Waters
 Christina Lee (Bowden) Whaley

b) Transfer from deacon in full connection? (§ 309.3) (v 2/3): none

34. What probationary (provisional) members, previously discontinued, are readmitted (§364)? (v) none

35. Who are readmitted (§§365-367 [v], §368 [v 2/3]):

- a) As associate members?: none
 b) As members in full connection?: none

36. Who are returned to the effective relationship after voluntary retirement (§358.7): (v)

- a) As associate members?: none
 b) As probationary (provisional) members? (Indicate credential): none
 c) As members in full connection? (Indicate credential): none

37. Who have been received by transfer from other annual conferences of The United Methodist Church (§§347.1, 416.5, 635.2m)? (List alphabetically).

Name	Conference	Date
(FE) M. Jane Ayers	Holston	07-01-09
(FE) Elizabeth Skillman Mallozzi	Wyoming	07-01-09

38. Who are transferred in from other Methodist denominations (§347.2)? (List alphabetically. Indicate credential.)
 none

39. What clergy, coming from other Christian denominations, have had their orders recognized (§348): (v)

- a) As deacons?: none
 b) As elders?: none

40. Who have been ordained as a courtesy to other conferences, after election by the other conference?

- a) Deacons in full connection?: none
 b) Elders in full connection?: none

41. Who have been transferred out to other annual conferences of The United Methodist Church (§416.5)?

Name	Conference	Date
(FE) Cynthia Horn Burkert	Baltimore-Washington	07-01-09

42. Who are discontinued as probationary (provisional) members (§327.6)? (Indicate credential) (v). none

43. Who are on location?

a) Who has been granted honorable location (§359.1)? (Give date when this action became effective. Record Charge Conference where membership is held. Indicate credential and year of most recent report.):

(1) This year? (v): none

(2) Previously?

John Lawrence Huber (W: Newark-Newark) 07-01-04
 Michael Leigh Price (D: Gumboro) 07-01-92
 Frank E. Tulak (W: Aldersgate) 07-01-89

b) Who on honorable location are appointed ad interim as local pastors? (§359.2) (Indicate date and appointment.)

none

c) Who has been placed on administrative location (§363.17) (Give date when this action became effective. Record Charge Conference where membership is held. Indicate credential.):

(1) This year? (v): none

(2) Previously?: none

44. Who have been granted the status of honorable location-retired (§359.3)?

- a) This year? (v): none
 b) Previously?

	Year Admitted	Year Retired	Years of Active Service
Richard Edward Green	1976	1999	13
Fred Dickson Wood	1975	2001	11

45. Who have had their status as honorably located and their orders terminated (§359.2)? (v)
46. Who have had their conference membership terminated?
- a) By withdrawal to unite with another denomination (§360.1, 4)? (v)
David M. Lee
- b) By withdrawal from the ordained ministerial office (§360.2, 4)? (v)
Wesley Paul Davis
- c) By withdrawal under complaints or charges (§360.3, 4; 2719.2)? (v)
John F. Abel, Jr.
- d) By termination of orders under recommendation of the Board of Ordained Ministry (§354.12)? (v): **none**
- e) By trial (§2713)? (v): **none**

47. Who have been suspended under the provisions of §361.1c, §2704.2c or §2711.3?

48. Deceased (List alphabetically in the spaces provided)

a) What associate members have died during the year?

Active: **none**

Retired: **none**

b) What probationary (provisional) members have died during the year?: **none**

c) What elders in full connection have died during the year?

Active: **none**

Retired:

Name	Date of Birth	Date of Death
Clifford Arnett Armour, Jr.	01/16/41	05/12/09
John Irwin	07/10/28	06/18/08
James Chong Park	12/12/31	05/19/09

d) What deacons in full connection have died during the year?

Active: **none**

Retired: **none**

e) What local pastors have died during the year?

Active: **none**

Retired:

Name	Date of Birth	Date of Death
Henry Charlton	10/03/26	10/29/08

49. What probationary (provisional) or ordained members (elders and deacons) have received appointments in other Annual Conferences of The United Methodist Church while retaining their membership in this Annual Conference (§§331.8, 346.1)? (List alphabetically; indicate annual conference where appointed. Indicate credential.)

Joseph Archle - Eastern Pennsylvania (1)	Provisional Member
Elaine E. B. Ayres - Eastern Pennsylvania (P.346.1) (2)	Elder in Full Connection
Randall James Booth - Wisconsin (P.346.1) (2)	Elder in Full Connection
Curtis A. Dotson - Eastern Pennsylvania (P. 346.1) (1)	Provisional Member
E. Victor Acquaaah-Harrison - New York (P.346.1) (4)	Elder in Full Connection
Grant Lamont Johnson - Eastern Pennsylvania (P.346.1) (3)	Elder in Full Connection
Marie Ann Smith - West Ohio (P.346.1) (2)	Provisional Member

50. Who are the probationary (provisional) or ordained members on leave of absence and for what number of years consecutively has each held this relation (§354)? (Indicate credential. Record Charge Conference where membership is held.)

a) Voluntary? (v; v 2/3 after 5 years)

(1) Personal (§354.2a)

Mark Paul Charlton (2) (W: Wilmington-St. Mark's)
 Kevin E. English (3) (D: Laurel: Centenary)
 W. Stanton Leonard (6) (S: Crisfield: Immanuel)
 Gloria Jean Parker Penn (2) (W: Wilmington-Simpson)

(2) Family (§354.2b)

Rebecca Taylor Cottle (5) (W: Elkton: Wesley)
 Michelle Loving-Moore (6) (E: East New Market)

(3) Transitional (§354.2c): **none**

b) Involuntary? (v 2/3): **none**

c) Who have been placed on leave of absence since the last session of the annual conference (ad interim)?:

(1) Voluntary? (v): none

- (i) Personal
- (ii) Family
- (iii) Transitional

(2) Involuntary? (v 2/3)

Charles Walter effective 11-01-08

d) Who on leave of absence have had their leaves terminated since the last session of the annual conference (ad interim): none

51. Who are granted sabbatical leave (§352)? (v): none

52. What actions have been taken concerning disabled members (§357)? (Indicate credential.)

a) Who were granted incapacity leave since the last annual conference session (§357.2)?

Rudi Lynn Sackett 10-01-08

b) Who have had their incapacity leave terminated since the last conference session (§357.3)? none

c). Who are granted incapacity leave at this session (§357.1)? (v)

William Downing	07-01-03
Anna Cottom	02-01-04
Alice M. Hemmeian	03-01-04
Joseph Henry	07-01-08
Jefferson S. Labala	07-01-04
Randolph Lee Wein	07-01-06
Joyce Whittington	04-01-07
David N. Rector	05-01-08
Rudi Lynn Sackett	10-01-08

53. What members in full connection have been retired (§358): (Under §358.1, no vote required; under §358.2, v; under §358.3, v 2/3)

Deacons

a) This year? none

b) Previously?

Dottie Davis Clark	1997	2005	8
Cynthia C. Quillen	1997	2004	7
Ann Short Wilson	1999	2004	5

Elders

a) This year? none

b) Previously?

Ronald Paul Arms	1966	1982	16
Gloria Dell Swanson Attix	1994	2002	9
Seong Ki Baik	1956	1995	39
David William Baker	1939	1984	45
Norma Oietta Bailey	1979	2007	28 1/2
Ronald Warren Bergman	1961	2003	42
Thomas Waller Blakelock	1984	2003	19
Edward Browning Blevins	1957	1996	39
Phillip Charles Bosserman	1952	1999	39
Frederick Martin Bruner	1963	1997	34
Charles Douglas Burge	1960	1985	25
James Maurice Caldwell (P. 356.2a)	1974	2002	25
William Thomas Carter	1963	1999	36
James Thomas Churn	1950	1982	32
Donald Otis Ciendaniel, Sr.	1951	1989	38
Earl T. Cogan	1949	1989	40
Conrad Maurice Cohen	1963	2006	43
Raymond Jervis Cooke	1940	1980	39
Charles Edward Covington, Sr.	1953	1992	39
Charles Richard Cox	1956	1996	40
George Wayne Cuff	1953	1986	33
William Dore	1956	1995	39
John Michael Dunnack	1971	2008	37
Ronald Dyson	1964	2003	39
Ralph Andrew Ellis	1958	1998	40
Theodore Edwin Elser	1959	1993	34
Howard Ernest Evans	1950	1985	35
Lloyd Rowland Foard	1971	2000	38
Gerald Arthur Foster	1948	1982	34
Rudolph daSilva Garnes	1957	1995	38
William Davidson Geoghegan	1945	1991	46
George Claiton Godfrey	1957	1996	39
Bonnie Jones-Goldstein	1968	2007	39

Howard Lee Gordy, Jr.	1956	1999	43
Henry Sterling Green (P.356.2a)	1970	2002	33
Mary Lou Green	1983	2003	20
Thomas Francis Gross	1994	2008	14
Janet Marie Harmon	1983	2002	20
Robert Lee Harris	1970	2003	33 1/4
Clarence Hale Hays	1956	1991	35
David G. Heistand	1970	2007	37
William Hemphill, Jr.	1949	1989	40
Greg Wayne Hill	1974	2008	35
William Benjamin Hitchens	1950	1989	39
Elizabeth Florence Hopkins	1991	1997	6
Ralph W. Hopkins	1941	1973	32
Robert Dennis Howell	1969	1995	26
Paul G. Huebner (P 359.2 [2004])	1979	2006	27
Thomas Woodrow Hurley	1972	1996	24
Donald James Hurst	1959	2001	42
Everett Cahall Isaacs	1961	1999	24
Carol Lynn Johnson	1992	2004	12
Robert Granville Kelly	1963	1999	35
Eleanor Kendall-Dasch	1977	2000	23
Jerrold W. Knotts	1963	2002	40
Cynthia Griffith Koski	1984	2000	15
Joshua Lesete Lebelo (P.359.2a)	1980	2005	25
George Nolan Leathrum	1982	1996	14
Ike Franklin Ledger	1963	2005	42
Douglas Mark Lindsay	1978	2008	30
Earl Leroy Magill	1967	1984	17
William Ambrose Markley	1980	1992	12
Ashley Adolphus Maxwell	1982	2000	18
Paul Ewing McCoy	1938	1981	43
Homer Wellington Minus	1987	2001	14
Mae Etta Moore	1986	1996	10
James Ray Morgan	1959	1992	33
Charles Milton Moyer	1965	1999	34
Lorenzo Harley Murdaugh,	1984	2003	19
Joseph Kingsley Ossel-Akoannor	1970	2005	35
Harold Eston Owens	1968	2004	36
John Ronald Owens	1970	2003	33 1/4
Buford Eugene Painter	1965	1997	32
William Randolph Page, Sr.	1984	1991	7
Buford Painter	1965	1997	32
Garry Otis Parker	1967	2003	36
David George Paul	1959	1999	40
Romie Hollingsworth Payne, Jr.	1958	1990	32
John Irvin Penn	1984	2008	24
Harrel W. Pitsenbarger	1961	1997	36
Robert Manning Price	1977	2005	28
Dale Ross Pruett	1962	1992	30
John Thomas Randolph	1961	2003	42
William Daniel Rich	1956	1997	41
Robert W. Riddleberger	1978	2007	29
Douglas Milton Ridley	1969	2008	39
Cleudus Jackson Robinson	1959	1988	29
Willard Lafferty Robinson, Jr.	1951	1989	38
Robert Landon Rowe	1995	2004	9
Michael Spitzer Russell	1978	1998	20
Vernon Lee Schmid	1974	1999	25
Frederick Charles Seyfert, Jr.	1957	1992	35
David Thornton Seymour	1978	1990	12
James Tudor Seymour	1966	2007	41
Olin J. Shockley, Jr.	1957	1996	39
Thomas Crawford Short	1960	1999	39
John William Simpkins, Jr.	1956	1991	35
Alexander Leon Slonin	1982	2008	26
Curtis Warren Smith	1943	1985	42
Kyle Newton Smith	1956	1986	30
Harold Preston Spedden	1962	1992	30
Joseph Gordon Stapleton	1956	1990	34
Robert Woodruff Starrett	1966	1999	33
Lawrence Elmer Staton	1958	1995	37
Richard Christopher Stazesky	1949	1989	40
Constance E. Sterner	1983	2005	22
Laurence Hull Stookey	1960	2007	47
Charles Edward Strickler	1961	1977	16
Simon Nathaniel Stubbs	1962	1983	21
Harvey Taylor Sturgis	1993	2000	11 1/4
Frank Owen Sutton, Jr.	1990	2006	16
William Theodore Swager	1963	1990	27
William Moses Tasco	1945	1975	30
Lehman Robert Tomlin, Jr.	1985	2002	18

Gary Stuart Tulak	1971	2006	35
Ruth Turpin Tull	1994	2006	12
Dale Lynn Vroman	1973	2008	35
Dan Edward Walker	1963	1994	31
Robert O'Kelley Wallace	1958	1994	36
Mariene Louise Walters	1976	1995	19
Harold Edward Walton	1953	1991	38
James Paul Walz	1970	2006	36
Robert Lewis Warner	1971	1997	26
Leonard Henry Wheatley, Jr.	1979	1999	20
Edward Reed Wilkins	1954	1995	41
Charles Luther Willis	1945	1972	27
William Stannard Wilson	1980	1996	16
Ellsworth P. Woodruff	1974	2005	31
Henry Evan Zollinhofer	1980	1993	13

54. What associate members have been retired (§358): (Under §358.1, no vote required; under §358.2, v; under §358.3, v 2/3)

a) This year?			
Linda Mariner	2002	2009	7
b) Previously?			
Gertrude Bertina Brown	1993	2003	10
Robert Marvin Brown	1994	2003	9
Mary Ann Farnell	1994	2004	10
William Harrison Johnson, Sr.	1994	2001	7
Halq Shag Medzarentz	1972	1982	10
Lawrence Wayne Musgrove	1983	1993	10
Janet Frances Rounslley	1988	1996	8
John Edwin Taylor	1971	1986	15

55. What probationary (provisional) members have been retired (§358): (Under §358.1, no vote required; under §358.2, v; under §358.3, v 2/3)

a) This year? none

b) Previously? none

56 Who have been recognized as retired local pastors (§320.6):

a) This year?			
David Kreek	2003	2009	6
Purnell A. Moody	2007	2009	2
John R. Savage	2001	2009	8
Barbara Wilson	1999	2008	9
b) Previously?			
Donald E. Alford	1991	1997	6
W. Andrew Cottle	2000	2005	5
Douglas W. Gattton	2000	2004	4
Lewis Wayne Getchell	1991	2001	10
Leon Jenkins	2002	2005	2 ½
William Kinceley, Sr.	1983	2001	19
John R. Koch	1979	2002	24
Sabra Manuel Marshall	1986	1991	5
Anna Louise McIntosh	1993	2003	10
Samuel Charles McWilliams	1984	1991	7
William Miles	2004	2009	5
Virginia T. Power	1992	2004	12
Hilbert Freeman Watson	2007	2008	1
Joseph W. Williams, Jr.	1981	1989	8
Donald Lamarr Williard	1984	1993	9

57. Changes in clergy membership: What is the number of ordained ministers:

- Elected as associate members? (27): 0
- Elected as probationary (provisional) members? (28a, b; 29a, b, c): 1
- Elected as deacons in full connection? (32a): 0
- Elected as elders in full connection? (33a): 5
- Readmitted? (34, 35a, b): 0
- Retired made effective? (36a, b, c): 0
- Transferred in? (30a, 37, 38): 2
- Transferred out? (41): 1
- Discontinued as probationary (provisional) members? (42): 0
- Honorably located this year? (43a1): 0
- Administratively located this year? (43c1): 0
- Withdrawn? (46a, b, c): 3
- Termination of orders? (46d): 0
- Terminated by trial? (46e): 0
- Deceased? (48a, b, c): 3

58. What is the number of:

- a) Pastoral charges?
b) Local churches?

59. What is the number of clergy members of the Annual Conference:

- a) By appointment category and conference relationship?

(NOTES:

(1) Where applicable, the question numbers on this report form corresponding to each category have been placed in parenthesis following the category title. Where these question numbers appear, the number reported in that category should agree with the number of names listed in the corresponding questions.

(2) For the three categories of Appointments to Extension Ministries, report as follows:

¶344.1a, c): the number of clergy members appointed within United Methodist connectal structures, including district superintendents, or to an ecumenical agency.

¶344.1b, c): the number of clergy members appointed to extension ministries, under endorsement by the Division of Chaplains and Related Ministries of the General Board of Higher Education and Ministry.

¶344.1d): the number of clergy members appointed to other valid ministries, confirmed by a two-thirds vote of the Annual Conference.

See the Discipline paragraphs indicated for more detailed description of these appointment categories.)

(Licensed Local Pastors not currently under appointment should not be counted as clergy members of the conference)

Categories	Deacons in Full Connection	Elders in Full Connection	Probationary (provisional) Deacons	Probationary (provisional) Elders	Associate Members & Affiliate Members With Vote	Full-time Local Pastors	Part-time Local Pastors
Pastors and deacons whose primary appointment is to a Local Church (¶331.1c, 239)	2	135	1	21	9	46	38
Deacons (in full connection and probationary (provisional)) serving beyond the Local Church (¶331.1a, b) (81a,b)	1	XXXX XXXX	2	XXXX XXXX	XXXX XXXX	XXXX XXXX	XXXX XXXX
Appointments to Extension Ministries (¶316.1, 344.1a, c) (80a)	XXXX XXXX XXXX	9	XXXX XXXX XXXX				
Appointments to Extension Ministries (¶316.1, 344.1b, c) (80b)	XXXX XXXX XXXX	4	XXXX XXXX XXXX				
Appointments to Extension Ministries (¶316.1, 344.1d) (80c)	XXXX XXXX XXXX	5	XXXX XXXX XXXX				
Appointments to Amend School (82)						XXXX XXXX	XXXX XXXX
Appointed to Other Annual Conferences (49)		5		3		XXXX XXXX	XXXX XXXX
On Leave of Absence (50a, 50b)		5		1		XXXX XXXX	XXXX XXXX
On Family Leave (50a2, c2)		1		1		XXXX XXXX	XXXX XXXX
On Sabbatical Leave (51)						XXXX XXXX	XXXX XXXX
On Incapacity Leave (52c)		6		2			1
On Transitional Leave (50a3, 50c1iii)						XXXX XXXX	XXXX XXXX
Retired (53, 54, 55)	3	126			9	XXXX XXXX	XXXX XXXX
Total Number, Clergy Members	6	296	3	28	18	47	38
Grand Total, All Conference Clergy Members				436			

b) By gender and racial/ethnic identification? (NOTE: See the instruction for item 59 for guidelines to assist in the racial/ethnic identification count.)

Female Clergy Members							
Categories	Deacons in Full Connection	Elders in Full Connection	Probationary (provisional) Deacons	Probationary (provisional) Elders	Associate Members & Affiliate Members with Vote	Full-time Local Pastors	Part-time Local Pastors
Asian		27		4	1	5	8
African American/Black							
Hispanic						1	
Native American							
Pacific Islander							
White	4	47	2	7	7	12	8
Multi-Racial							
Total Number, Female Clergy Members*	4	74	2	11	8	17	17
Grand Total, All Conference Female Clergy Members*	133						

Male Clergy Members							
Categories	Deacons in Full Connection	Elders in Full Connection	Probationary (provisional) Deacons	Probationary (provisional) Elders	Associate Members & Affiliate Members with Vote	Full-time Local Pastors	Part-time Local Pastors
Asian	1	7					
African American/Black		35		4	5	7	7
Hispanic		3					1
Native American						1	
Pacific Islander							
White	1	178		13	5	22	13
Multi-Racial							
Total Number, Male Clergy Members*	2	223		17	10	30	21
Grand Total, All Conference Male Clergy Members*	303						

*The sums entered in these spaces should agree with the comparable totals in the bottom two lines of question 59).

PART III CERTIFICATION IN SPECIALIZED AND CERTIFIED LAY MINISTRY (¶635.2u, v, *The Book of Discipline*)

Note: Indicate credential of persons in Part III: FD, FE, PD, PE, AM, FL, PL, and lay.

60. Who are the candidates in process for certification in specialized ministry? none
61. Who is certified in specialized ministry? (List the areas of specialized ministry. Indicate by an asterisk those certified this year.) none
62. Who are transferred in as a certified person in specialized ministry? none
63. Who are transferred out as a certified person in specialized ministry? none
64. Who have been removed as a certified person in specialized ministry? none
65. Who are certified as lay ministers (¶ 271, 635.2v, and 665.10)? (List alphabetically giving full name—first, middle, last—in that order, by district) none

PART IV DIACONAL MINISTERS (Paragraph numbers in questions 66-75 refer to *The 1992 Book of Discipline*)

66. Who constitute the Committee on Investigation (¶2703.3)? (v)
Olive Cook
67. Who are reinstated as diaconal ministers (¶313.3c)? (v) none
68. Who are transferred in as diaconal ministers (¶312)? none
69. Who are transferred out as diaconal ministers (¶312)? none
70. Who have had their conference relationship as diaconal ministers terminated by Annual Conference action (¶313.3)? (Under ¶313.3a, no vote; under ¶313.3b, v 2/3) none
71. What diaconal ministers have died during the year? none

72. What diaconal ministers have been granted leaves of absence under ¶313.1a, c, d) (disability, study/sabbatical, or personal leave): (v) **none**
- a) Since the last session of the Annual Conference? (Give effective date of each):
- b) At this session of the Annual Conference? (Include names of persons listed in Question 79a, if their leaves of absence are continuing):
73. What diaconal ministers have been granted an extended leave (¶313.1c): none
- a) Since the last session of the Annual Conference? (Give effective date of each):
- b) At this session of the Annual Conference? (Include names of persons listed in Question 79a, if their leaves of absence are continuing):
74. Who have returned to active status: **none**
- a) From disability, study/sabbatical, or personal leave of absence (¶313.1a, c, d)?
- b) From extended leave (¶313.1c)? (v)
75. Who have taken the retired relationship to the Annual Conference as diaconal ministers (¶313.2): (Under ¶313.2b, v 2/3)
- a) This year? **none**
- b) Previously? **Olive Cook**

PART V APPOINTMENTS AND CONCLUDING BUSINESS

76. Who are approved for less than full-time service?
- a) What associate members and elders are approved for appointment to less than full-time service, what is the total number of years for which such approval has been granted to each, and for what fraction of full-time service (in one-quarter increments) is approval granted (for purposes of equitable compensation claim and pension credit) ¶338.2, 342.2, 1506.4b)? (v ½):
- Barry D. Steiner Ball, U.S. Air Force Reserve Chaplain (9) (1/4 time) (D: Millford-Avenue)**
Leslie Slak (1/2 time)
- b) What deacons in full connection and probationary (provisional) deacons are approved for appointment to less than full-time service (¶331.7)?

none

77. Who have been appointed as interim pastors under the provisions of ¶338.3 since the last session of the annual conference, and for what period of time? **none**
78. What changes have been made in appointments since the last annual conference session? (Attach list. Include and identify Appointments Beyond the Local Church (Deacons) and Appointments to Extension Ministries (Elders). Give effective dates of all changes.)

Joseph Archie 5/15/2009 from : Brandywine Community and Wilmington: Haven to: Eastwick UMC, Phila. PA
Debra Pierce-Dunn 7/14/08 from: not appointed to: Cristfield-Mt Pleasant
Thomas Johnson 01/01/09 from Lewes: Lewes to: Extension Ministry, Federal Bureau of Prisons
Bernard Keels 8/01/08 from: Director, Methodist Action Program to: Chaplain, Morgan U, Balt. MD
Robert Kirby 8/01/08 from: Wilmington: Christ to: Wilmington: Christ and Wilmington: Cedars
Charles O. Walter 11/01/08 from Millford: Calvary (D) to Leave of Absence
Leslie Slak 5/1/2009 from: Chaplain, Cokesbury Retirement Village to: Perryville: Perryville and Principio

79. What elders (full connection and probationary (provisional)), associate members, and local pastors are appointed to ministry to the local church and where are they appointed for the ensuing year? (Attach a list.)
80. What elders (full connection and probationary (provisional)), associate members, and local pastors are appointed to extension ministries for the ensuing year? (Attach a list)
- a) Within the connecional structures of United Methodism (¶344.1a, c)?

Sandra L. Steiner Ball, Director of Connectional Ministries (3) (D: Millford Avenue)
Ronald Bell, Salisbury Urban Ministries (3) (S: Marlon Station-Handy's)
Boyd B. Etter, Dover District Superintendent (3)
William M. Fitzhugh, Wilmington District Superintendent (5)
Bernard Keels, Chaplain, Morgan State University, Baltimore, MD (2)
(W: Wilmington: Simpson)
Kendall K. McCabe, Professor of Evangelism, United Theological Seminary (30)
(D: Seaford: Mt. Olivet)
Charlotte A. Nichols, Salisbury District Superintendent (5)
Mark Pruett-Barnett, Chaplain, Wesley College (6) (W: Wilmington: Grace)
John Ky Shltama, Director of Camping and Retreat Ministries (10) (W: Wilmington: St. Mark's)
William T. Sterling, Jr., Easton District Superintendent (4)

- b) To ministries endorsed by the Board of Higher Education and Ministry (§344.1b, c)?

Barry D. Steiner Ball, U.S. Air Force Reserve Chaplain (9) (1/4 time)
(D: Millford-Avenue)

Paul C. Bennett, Chaplain, Heartland Hospice (7) (W: Wilmington: St. Mark's)
Sherrol L. James, U.S. Air Force Chaplain (13) (S: Princess Anne-Metropolitan)

Thomas K. Johnson, Chaplain, Federal Bureau of Prisons, Miami, FL (2)

- c) To other valid ministries under the provisions of §344.1d? (v 2/3)

Karen S. Booth, Transforming Congregations (7) (D: Angola-Conley's)

James T. Fox, Jr., Principal, Salisbury Christian School (13) (S:Hebron: Nelson Memorial)

Robert P. Hall, Delaware Ecumenical Council on Families and Children (7)

(W:Wilmington: Aldersgate)

C. Karen Covey Moore, Spiritual Director, Chabereth Ministries, Inc. (6)

(W: Wilmington: Aldersgate)

81. Who are appointed as deacons (full connection and probationary (provisional)) for the ensuing year? (Attach a list.)
- a) Through non-United Methodist agencies and settings beyond the local church (§331.1a)?
 - b) Through United Methodist Church-related agencies and schools within the connectional structures of The United Methodist Church (§331.b)?
 - c) Within a local congregation, charge, or cooperative parish (§331.c)?
82. Who are appointed to attend school (§416.6)? (List alphabetically all those whose prime appointment is to attend school.)
- Associate Members:
Probationary (provisional) Members
Members in Full Connection:
83. Where are the diaconal ministers appointed for the ensuing year (§310) [1992 Discipline]? (Attach list)
84. What other personal notations should be made? (Include such matters as changes in pension credit (§1506.6), corrections or additions to matters reported in the "Business of the Annual Conference" form in previous years, and legal name changes of clergy members and diaconal ministers.)
85. Where and when shall the next Conference Session be held (§603.2, 3)?

PENINSULA-DELAWARE CONFERENCE
2010 Covenant Funding Plan

I. Connectional Ministries

	2010				
	Approved 2010	Adjusted 2009	inc/(dec) 2009	% inc/(dec)	% of Budget
1. World Service Fund	\$802,055	\$792,258	\$9,797	1.24%	15.79%
2. Black College Fund	109,535	109,315	220	0.20%	2.16%
3. Ministerial Education Fund	274,565	274,014	551	0.20%	5.41%
4. Africa University	24,515	24,466	49	0.20%	0.48%
5. General Administration Fund	86,904	88,280	(1,376)	(1.56%)	1.71%
6. Interdenominational Co-op Fund	21,369	21,355	14	0.07%	0.42%
7. Episcopal Fund	220,614	215,200	5,414	2.52%	4.34%
8. Jurisdictional Apportionment	17,373	17,373	0	0.00%	0.34%
Total Connectional Ministries	\$1,556,930	\$1,542,261	\$14,669	0.95%	30.66%

II. Healthy Church Ministries

1. Vision Team Ministries	92,000	0	92,000		1.81%
a. Coaching Ministry					
b. Congregational Ministry Assessment					
c. Leadership Effectiveness Workshops					
d. Spiritual Resources					
e. District Program Support					
2. Vital Congregations Ministries	200,000	217,212	(17,212)	(7.92%)	3.94%
a. New Congregation Development					
b. Congregational Re-Development					
3. Connectional & Program Ministries	282,181	262,028	20,153	7.69%	5.56%
a. Young Peoples Ministry	81,900	73,959	7,941	10.74%	1.61%
b. Camping & Retreat Ministries	138,950	138,950	0	0.00%	2.74%
c. Director for Strengthening the Black Church	97,958	41,649	56,309	135.20%	1.93%
d. Communications Ministry	131,837	129,337	2,500	1.93%	2.60%
4. Disciple Making Ministries					
a. Spiritual Formation/Discipleship	17,900	17,600	0	0.00%	0.34%
b. Christian Service/Missions	8,900	8,900	0	0.00%	0.19%
c. Outreach/Evangelism	18,200	11,600	6,600	56.90%	0.36%
5. Community Transformation					
Advocacy Resource Team:	26,300	2,229	24,071	1079.90%	0.52%
Methodist Action Program	50,000	50,000	0	0.00%	0.98%
Neighborhood House	18,700	18,700	0	0.00%	0.37%
Salisbury Cooperative Urban Ministries	42,300	42,300	0	0.00%	0.83%
6. Leadership Development Ministries					
Board of Higher Education	138,000	129,623	8,377	7.23%	2.74%
Board of Laity	8,200	1,823	4,377	240.10%	0.12%
Board of Ordained Ministry	33,450	0	33,450		0.96%
Total Healthy Church Ministries	\$1,386,376	\$1,146,810	\$239,566	20.89%	27.30%

III. ADMINISTRATIVE MINISTRIES

	2010				
	Approved 2010	Adjusted 2009	inc/(dec) 2009	% inc/(dec)	% of Budget
1. Resource Development & Management Team:	591,507	579,059	12,448	2.15%	11.65%
2. District Office Support	109,180	109,180	0	0.00%	2.15%
3. Episcopal Office Support	45,000	45,000	0	0.00%	0.89%
4. Area Episcopal Committee/Residence	4,900	4,900	0	0.00%	0.10%
5. Archives & History	12,000	12,000	0	0.00%	0.24%
Total Administrative Ministries	\$782,587	\$750,139	\$12,448	1.66%	15.02%

IV. CLERGY SUPPORT

1. Equitable Compensation	\$137,500	\$137,500	0	0.00%	2.71%
2. District Superintendent Support	496,978	484,576	12,403	2.56%	9.79%
3. Life Insurance	34,000	34,000	0	0.00%	0.67%
4. Cabinet Relief Fund	0	0	0	0.00%	0.00%
5. Retired Clergy Benefits	704,000	804,000	(100,000)	(12.44%)	13.86%
Total Clergy Support Ministries	\$1,372,478	\$1,460,076	(\$87,597)	(6.00%)	27.93%
Grand Total Expenses	\$5,078,371	\$4,899,286	\$179,085	3.66%	100.0%
Apportionment Adjustment Allowance	\$673,919	\$853,004	(\$179,085)	(20.99%)	
Grand Total to be Apportioned	\$5,752,290	\$5,752,290	\$0	0.00%	

V. APPOINTMENTS AND CHURCH DIRECTORY

Symbols on Appointment List:

Full Member Deacon	FD
Full Member Elder.....	FE
Associate Member	AM
Provisional Member.....	PM
Provisional Deacon.....	PD
Full-Time Local Pastor	FL
Part-Time Local Pastor	PL
Student Local Pastor	SP
Retired Associate Member	RA
Retired Local Pastor.....	RL
Retired Full Elder.....	RE
Provisional Elder	PE
Provisional Member of Other AC	OP
Supply Pastor	SY
Supply: Certified Lay Minister.....	SY: CLM
Elder Member of Other AC or Methodist Denomination	OE
Full Member of Other Denomination	OF

New Church Starts (Unchartered).....‡

DOVER DISTRICT

District Superintendent 122 South Bradford St Dover, DE 19904 302-734-3082 Fax (302) 734-3539 E-mail: ddsuper@comcast.net Adm. Assistant: Sandy Wilkins	Boyd B. Etter 115 Rudder Rd Millsboro, DE 19966 945-5413	3
---	---	---

<u>Delaware</u> <u>Post Office</u>	<u>Church Location</u> <u>Charges</u>	<u>Mailing Address</u> <u>(Area Code 302)</u>	
1. Angola 19958	Angola: Conley's (22150 Robinsonville Rd)	(FE) Michael F. Hurley 33104 Jolyns Way Lewes, DE 19958 R. 945-2438 C. 945-1881 Fax 945-0153	2
2. Bethel 19931	Bethel Sailor's Bethel (7752 Main St) Mt. Zion (28215 Seaford Rd, Laurel) Portsville (31060 Dogwood Ln, Laurel)	(OF) Arthur H. Smith III PO Box 187 Bethel, DE 19931 C. 875-3628	4
3. Blades 19973	Blades Asbury (26146 Asbury Rd, Seaford) Blades (306 S Market St, Blades)	(PL) John Hinkle, Jr 601 S Central Ave Laurel, DE 19956 R. 280-6254 C. 629-9513	1
4. Bridgeville 19933	Bridgeville Bethel (3435 Harper's Rd, Federalsburg MD) Mt. Calvary (28 Church St)	(PE) Baron N. Hopkins 41 Church St Bridgeville, DE 19933 R. 337-3281 C. 337-7090	4
5. Bridgeville 19933	Bridgeville: Union (2 N Laws St)	(FE) Dale L. Brown 2 N Laws St Bridgeville, DE 19933 R. 337-8427 C. 337-7409 Fax 337-7418	4
6. Bridgeville 19933	Cannon (7314 Cannon Rd)	(PL) Everett L. LeCates PO Box 708 Seaford, DE 19973 R. 536-1634 C. 629-2655	1

7.	Camden 19934	Camden: Whatcoat (16 N. Main St)	(RE) Robert Rowe 16 N Main St Camden, DE 19934-0512 R. 422-8411 C. 697-7539 Fax 697-6306	3
8.	Cheswold 19936	Cheswold Cheswold (97 Main St) Downs Chapel (2168 Sudlersville Rd, Clayton) Immanuel Union (756 Main St)	(PL) Ronald A. Schatz 35806 S Gloucester Cir Millsboro, DE 19966 R. 858-6691 C. 734-3207	2
9.	Clarksville 19970	Clarksville: Union Wesley (32137 Powell Farm Rd, Frankford)	(OF) Rory J. Russell PO Box 137 Dover, DE 19903 R. 387-1008	3
10.	Clarksville 19970	Clarksville: St. George's (33987 Omar Rd)	(PE) Frederick D. Wessell 34281 Omar Rd Frankford, DE 19945 R. 539-7040 C. 539-7491 Fax 539-9540	2
11.	Clayton 19938	Clayton Ewell's St. Paul (401 West St)	(PD) Kristina K. Schonewolf PO Box 266 Clayton, DE 19938 R. 698-1687 C. 653-7280 Fax 653-7408	1
12.	Dagsboro 19939	Dagsboro: Bethel (108 Clayton St)	(FE) Joseph W. Barth PO Box 147 Dagsboro, DE 19939 R. 732-6805 C. 732-6918 Fax 732-6918*51	2
13.	Dover 19904	Dover: Hope (Wesley College Chapel, W. Division St & S. Bradford)	(SP) Michelle A. Rekitzke PO Box 1994 Dover, DE 19903 R. 228-4569 C. 739-9882	2
14.	Dover 19901	Dover: Wesley (209 S. State St)	(FE) Donald L. Godwin 209 S. State St Dover, DE 19901 R. 736-1968 C. 678-9626 Fax: 678-9627	5
15.	Dover 19904	Dover: Whatcoat (341 Saulsbury Rd)	(FE) Alice Johnson Ervin 341 Saulsbury Rd Dover, DE 19904 C. 734-9505 Fax 734-3635	11
16.	Ellendale 19941	Ellendale Chaplain's Chapel (Deer Forest Rd, Bridgeville) Ellendale (603 E Main St) St. Johnstown (St. Johnstown Rd, Greenwood)	(FL) Denise M. Founds 10157 Beach Hwy Greenwood, DE 19950 R. 349-5113 C. 422-9160	2
17.	Felton 19943	Felton Felton-Viola (101 E Main St)	(FE) Philip C. Lawton PO Box 247 Felton, DE 19943 R. 284-4186 C. 284-3590 Fax 284-4186 call first	28
18.	Fenwick Island 19944	Fenwick: St. Matthews By-The-Sea (1000 Ocean Hwy)	(FE) Bruce C. Miller 1000 Coastal Hwy Fenwick Island, DE 19944 R. 645-4963 C. 537-1402 Fax 537-4331	11

	Bayside Chapel † (38288 London Ave, Selbyville, DE)	(PE) Richard E. Evans, Jr. 36929 Creekhaven Dr Selbyville, DE 19975 R. 436-3281 C. 537-1402	4	
19.	Frankford 19945	Frankford (2 Main St)	(RE) Thomas F. Gross PO Box 37 Frankford, DE 19945 R. 536-7724 C. 732-9400	1
20.	Frederica 19946	Frederica Sardis (3424 Thompsonville Rd) Saxton's (3241 Main St, Bower's Beach) Trinity (4 Front St)	(FE) Bernard D. Shuhayda PO Box 4 Frederica, DE 19946 R. 697-3394 C. 335-0559 Fax 697-3394 call first	11
21.	Georgetown 19947	Georgetown Bethesda (25073 Bethesda Rd, Geotwn) Providence (Shortly Rd near Piney Grove) St. John's (Springfield Rd)	(FE) Carol Svecz 24619 DuPont Blvd Georgetown, DE 19947 R. 856-2449 C. 856-3295	2
22.	Georgetown 19947	Georgetown-Grace Grace (7 S Kings St & Market St) McColley's Chapel (18105 Redden Rd)	(FL) Michael J. McGee 7 S. King St Georgetown, DE 19947 R. 422-6864 C. 856-6245 Fax 856-9638	6
23.	Georgetown 19947	Georgetown: Wesley (102 E Laurel St & Race St)	(FE) John W. Van Tine 102 E. Laurel St Georgetown, DE 19947 R. 856-2624 C. 856-2414 Fax 856-2416	2
24.	Georgetown 19947	Iglesia Metodista Unida Betel (301 S Railroad Ave)	(FE) Rene' Knight PO Box 279 Georgetown, DE 19947 R. 424-1211 C. 855-9161 Fax 855-9161 call first	13
25.	Greenwood 19950	Greenwood (W. Mrkt & Church)	(PL) Kevin A. Gillespie 24759 Rivers Edge Rd Millsboro, DE 19960 R. 947-1934 C. 349-4047	2
26.	Greenwood 19950	Todd's Chapel/Trinity Circuit Todd's Chapel (Todd's Chapel Rd) Trinity (4385 Dublin Hill Rd, Bridgeville)	(RL) Charlene R. Reitz 2802 S Bayshore Dr Milton, DE 19968 R. 684-3249	3
27.	Gumboro 19966	Gumboro-Whitesville Gumboro (36636 Main St, Millsboro DE)	(PL) Doris Whaley 27765 O'Neal Rd Seaford, DE 19973 R. 629-4236	2
28.	Harbeson 19951	Harbeson (18647 Harbeson Rd)	(OE) Donald E. Mummert 25885 S Cherry St Millsboro, DE 19966 R. 947-4037 C. 684-3064	5
29.	Harrington 19952	Harrington: Asbury (200 Weiner Ave)	(AM) Martha P. Callaway 200 Weiner Ave Harrington, DE 19952 R. 337-8161 C. 398-3390 Fax 398-7689	7

30.	Harrington 19952	Harrington: Metropolitan (109 West St)	(PL) Accola Horsey 8212 Calhoun Rd Milford, DE 19963 R. 422-8753 C. 398-9658 Fax 422-5270 call first	13
31.	Harrington 19952	West Harrington Prospect (Rt. 14, 5183 Vernon Rd) Trinity (63 Commerce St)	(SY) Jerald Howard 707 Seabury Ave Milford, DE 19963 R. 422-0838 C. 398-3842 Fax 398-3843	3
32.	Hartly 19953	Hartly (85 Main St, Rt. 44)	(FE) M. Jane Ayers 25007 Heather Ln Worton, MD 21678 R. 410-778-5515 C. 492-8145	3
33.	Houston 19954	Houston (235 Broad St)	(OF) Helen M. McFadden 110 Beach Plum Dr Milford, DE 19963 R. 424-3925 C. 424-7685 Fax 424-7685	9
34.	Kenton 19955	Kenton (74 W Commerce St (Rt 42))	(PL) Scot P. McClymont PO Box 188 Kenton, DE 19955 R. 659-3277 C. 653-3677	5
35.	Laurel 19956	Laurel: Centenary (200 W Market)	(FE) K. Wayne Grier 200 W Market St Laurel, DE 19956 R. 875-3643 C. 875-3983 Fax 875-0540	2
36.	Laurel 19956	Laurel: St. Paul's (32827 Old Stage Rd)	(PL) Donald L. Murray 21781 Zoar Rd Georgetown, DE 19947 R. 856-6107 C. 875-7900 Fax 856-6107 call first	14
37.	Laurel 19956	Laurel: Trinity (17249 Phillips Hill Rd)	(FL) Julie A. Lewis 108 E Sixth St Laurel, DE 19956 R. 875-4741 C. 875-7715	3
38.	Laurel 19956	Laurel: Christ (510 S Central Ave)	(PE) Donna S. Hinkle 601 S Central Ave Laurel, DE 19956 R. 280-6254 C. 875-4233 Fax 875-8201	2
39.	Laurel 19956	Laurel: New Zion (430 W. 6th St)	(FE) Timothy A. Duffield, Sr. 805 West St Laurel, DE 19956-0126 R. 875-3064 C. 875-0727 Fax 875-9321	6
40.	Laurel 19956	Laurel-Mt. Pleasant King's (34526 Gordy Rd) Mt. Pleasant (33038 Mt Pleasant Rd) St. George's (34910 St. George Rd, Delmar)	(FE) Dale E. Evans 814 S Central Ave Laurel, DE 19956 R. 875-1045 Fax 875-7053	2
41.	Lewes 19958	Lewes: Bethel (129 W 4th St)	(FE) Frederick W. Duncan 129 W Fourth St Lewes, DE 19958 R. 684-3191 C. 645-9426 Fax 645-0976	3

42.	Lewes 19958	Lewes: Groome (600 Savannah Rd)	(FE) William C. Hopkins PO Box 299 Lewes, DE 19958 R. 645-8170 C. 645-6256 Fax 645-6256	11
43.	Lewes 19958	Lewes Israel (Plantations Rd, Lewes) Faith (19904 Church St, Rehoboth)	(FL) Jerome E. Tilghman, Sr 20254 Plantation Rd Lewes, DE 19958 R. 645-4833 C. 645-8312	1
44.	Lincoln 19960	Lincoln Lincoln (8641 Second St) Slaughter Neck (10266 Coastal Hwy, Milford)	(OF) Larrie Deering PO Box 85 Lincoln, DE 19960 R. 422-7204 C. 422-7269 Fax 422-4645 call first	4
45.	Lincoln 19960	Lincoln: Wesley Chapel (23115 Slaughter Neck Rd)	(RE) Joshua L. Lebelo 23122 Slaughter Neck Rd Lincoln, DE 19960 R. 684-0793 C. 684-4555	4
46.	Magnolia 19962	Magnolia Little Creek (240 Main St, Little Creek) Magnolia (39 N Main St) Roby (Main St., Leipsic)	(FL) Charlene K. Evans PO Box 256 Magnolia, DE 19962 R. 674-8761 C. 335-3304	11
47.	Milford 19963	Milford: Avenue (20 N Church St)	(FE) Earle N. Baker 20 N Church St Milford, DE 19963 R. 422-5714 C. 422-8111 Fax 422-4078	11
			(FE) Phyllis Walton 16629 DuPont Blvd Georgetown, DE 19947 R. 856-7616 C. 422-8111 Fax 856-2440	5
			(SP) Steven R. LaMotte 20 N Church St Milford, DE 19963 R. 422-6771 C. 422-8111	4
48.	Milford 19963	Milford: Calvary (301 SE Front St)	(FE) Paul E. Isaacs 301 SE Front St Milford, DE 19963 R. 349-9175 C. 422-8884 Fax 422-3360	1
49.	Milford 19963	Milford: St. Paul (300 North St)	(FE) Jeanel Starling 300 North St Milford, DE 19963 R. 422-9749 C. 422-0709 Fax 424-3394	13
50.	Millsboro 19966	Millsboro: Bethany (19845 Lowes Crossing Rd)	(SY) Fern Kester 31642 Curley Dr Millsboro, DE 19966 R. 238-7249	2
51.	Millsboro 19966	Millsboro-Bethel/Line Bethel (21874 Bethel Rd, Willards MD) Line (21875 Line Rd, Delmar MD)	(PL) Richard R. Rogers 36656 Main St Millsboro, DE 19966 R. 238-7274	2

- | | | | |
|-------------------------|--|---|----|
| 52. Millsboro
19966 | Millsboro: Friendship
(30983 Friendship Rd) | (OF) George W. Fisher, Sr.
30983 Friendship Rd
Millsboro, DE 19966
R. 410-479-2085 C. 945-0516 | 10 |
| 53. Millsboro
19966 | Millsboro: Harmony
(27270 John Williams Hwy) | (FE) C. Claudia Waters
32214 Powell Farm Rd
Frankford, DE 19945
R. 539-5926 C. 945-7157 | 10 |
| 54. Millsboro
19966 | Millsboro: Hickory Hill
(32433 Molly Field Rd) | (FL) Betty Jo Magee
33472 Deer Run Rd
Selbyville, DE 19975
R. 436-5234 C. 934-6612 | 5 |
| 55. Millsboro
19966 | Millsboro: Carey's
(22503 Carey's Camp Rd) | (OE) Robert A. McCullough, Jr.
1 Breakwater Dr
Rehoboth Beach, DE 19971
R. 249-2834 | 2 |
| 56. Millsboro
19966 | Millsboro: Grace
(300 Church St) | (FE) Edward J. Kuhling
PO Box 566
Millsboro, DE 19966
R. 934-7038 C. 934-7969 | 2 |
| 57. Millsboro
19966 | Millsboro: Indian Mission
(Indian Mission Rd) | (SY) Jerry P. Denton
9762 Randall St
Laurel, DE 19956
R. 875-4792 | 2 |
| 58. Millsboro
19966 | Millsboro: Long Neck
(32051 Long Neck Rd) | (FE) Christine P. Lee
32051 Long Neck Rd
Millsboro, DE 19966
R. 945-5311 C. 945-9453
Fax 945-7221 | 7 |
| | | (PL) John P. Schutt
32051 Long Neck Rd
Millsboro, DE 19966
R. 934-0133 C. 945-9453 | 6 |
| 59. Millsboro
19966 | Millsboro: Zoar
(24463 Gravel Hill Rd) | (RE) Edward R. Wilkins
33735 N Heron Dr
Lewes, DE 19958
R. 945-5580 C. 934-6112 | 10 |
| 60. Millville
19970 | Millville
(401 Atlantic Ave) | (AM) Donald Schell
PO Box 1179
Millville, DE 19970
R. 537-4099 C. 539-9077 | 3 |
| 61. Milton
19968 | Milton: Goshen
(103 Mulberry St) | (FE) Eleanor N. Laws
105 Mulberry St
Milton, DE 19968
R. 684-8045 C. 684-3328
Fax 684-3328 call first | 4 |
| 62. Milton
19968 | Milton-Nassau
White's Chapel (15357 Coastal Hwy)
Zion (Broadkill Rd, Rt. 16, Milton) | (OF) Peter J. Dietze
15357 Coastal Hwy
Milton, DE 19968
R. 645-9148 C. 645-6252 | 6 |
| 63. Ocean View
19970 | Ocean View: Mariner's Bethel
(81 Central Ave) | (FE) Alfred E. Taylor
81 Central Ave
Ocean View, DE 19970
R. 539-9256 C. 539-0713
Fax 539-9551 | 2 |

		(FL) Woodrow J. Wilson 81 Central Ave Ocean View, DE 19970 R. 875-7088 C. 539-0713	4	
64.	Rehoboth 19971	Rehoboth Beach: Epworth (19285 Holland Glade Rd)	(PE) Jonathan E. Baker 19285 Holland Glade Rd Rehoboth Beach, DE 19971 R. 227-2275 C. 227-7743 Fax 227-7891	3
		(PL) Patricia E. Loughlin 19285 Holland Glade Rd Rehoboth Beach, DE 19971 R. 537-8419 C. 227-7743	4	
65.	Roxana 19975	Roxana Sound (37894 Lighthouse Rd, Selbyville) Zion (35901 Zion Church Rd, Frankford)	(PE) Lindsay M. Wessell 34281 Omar Rd Frankford, DE 19945 R. 539-7040 C. 436-4011	2
66.	Seaford 19973	Seaford: Bethel (2381 Neal's School Rd)	(RE) Everett C. Isaacs PO Box 353 Greenwood, DE 19950 R. 349-4741 C. 628-3993	2
67.	Seaford 19973	Seaford: Concord (25322 Church Rd)	(FE) Diane E. Melson 4099 Dublin Hill Rd Bridgeville, DE 19933 R. 337-8525 C. 628-8114 Fax 337-8216	11
68.	Seaford 19973	Seaford: Wesley (22025 Atlanta Rd)	(FL) Joseph J. Kelly 22025 Atlanta Rd Seaford, DE 19973 C. 629-3029	1
69.	Seaford 19973	Seaford: Mt. Olivet (315 High St)	(FE) James E. Sipes 315 High St Seaford, DE 19973 R. 629-9579 C. 629-4458 Fax 629-0425	2
70.	Seaford 19973	Seaford: St. John's (300 Pine St)	(FE) J. Christopher Pennington PO Box 299 Seaford, DE 19973 R. 536-7370 C. 629-9466 Fax 629-2467	3
		(FD) Constance M. Hastings PO Box 299 Seaford, DE 19973 R. 629-2298 C. 629-9466	5	
71.	Seaford 19973	Seaford John Wesley (804 Third St) Mount Hope (5521 Finchville Reliance Rd Federalburg, MD)	(FE) Peggy M. Briggs 804 E. Third St Seaford, DE 19973 R. 629-9728 C. 629-9215 Fax 629-2978	5
72.	Seaford 19973	Seaford-Reliance Gethsemane (2701 Woodland Ferry Rd)	(FE) Elizabeth S. Mallozzi 2701 Woodland Ferry Rd Seaford, DE 19973 R. 628-8895 C. 629-2862 Fax 629-4232	1

73. Seaford 19973	Seaford: Woodland (5123 Woodland Church Rd)	(OE) Richard Bridge 7276 Shell Bridge Rd Laurel, DE 19956 R. 875-0879 C. 629-5404	5
74. Selbyville 19975	Selbyville: Salem (29 W Church St)	(FE) Bruce E. Cooke PO Box 410 Selbyville, DE 19975 R. 436-5684 C. 436-8412 Fax 436-2536	7
75. Selbyville 19975	Selbyville: Zoar (11 Church Ln)	(OP) S. Alexander Minor, I PO Box 534 Selbyville, DE 19975 R. 436-8417 C. 436-1989	4
76. Smyrna 19977	Smyrna: Asbury (20-24 W. Mt. Vernon St)	(FE) David B. Humphrey PO Box 330 Smyrna, DE 19977 R. 659-5586 C. 653-8415 Fax 653-1387	6
		(FL) Carol A. Terry PO Box 466 Smyrna DE 19977 R. 659-1669 C. 653-8415	8
77. Smyrna 19977	Smyrna: Centennial (44 E Mt. Vernon St)	(SP) Rudolph H. White, Jr. 610 River Rd Dover, DE 19901 R. 678-1256 C. 653-7665	5
78. Smyrna 19977	Smyrna: Daybreak † (1775 Wheatley's Pond Rd)	(FE) James F. Hawkins PO Box 74 Smyrna, DE 19977 R. 653-8898	7
79. Woodside 19980	Woodside (1407 Main St)	(PL) Thomas E. Morrison 1171 Adams Ct Dover, DE 19904 C. 697-7050	1
80. Wyoming 19934	Wyoming (216 Wyoming Mill Rd)	(FE) Patti F. Collett PO Box 389 Camden-Wyoming, DE 19934 R. 382-8882 C. 697-6651 Fax 697-1888	4

RETIRED PASTORSDOVER DISTRICT

David W. Baker, Sr. (Rehoboth: Epworth)
 James Caldwell
 William T. Carter (Rehoboth: Epworth)
 J. Thomas Churn (Dover: Wesley)
 Earl T. Cogan (Milton-Nassau)
 Conrad M. Cohen (Dover: Wesley)
 R. Jervis Cooke (Seaford: St. John's)
 Charles E. Covington, Sr. (Georgetown: Grace)
 G. Wayne Cuff (Camden: Whatcoat)
 Theodore E. Elser (Clarksville: St. George's)
 Howard E. Evans (Selbyville: Salem)
 Rudolph D. Games (Dover: Whatcoat)
 Thomas F. Gross (Seaford: Wesley)
 H. Sterling Green (Rehoboth: Epworth)
 Clarence H. Hays (Milford: Avenue)
 Everett C. Isaacs (Greenwood)
 Samuel McWilliams (Laurel-Mt. Pleasant)
 Homer W. Minus (Dover: Whatcoat)
 Charles Moyer (Lewes: Bethel)
 L. Wayne Musgrove (Laurel-Mt. Pleasant)
 Joseph Ossei-Akumnor (Seaford Circuit)
 William R. Page (Milton-Nassau)

David Paul (Felton)
 Dale R. Pruett (Dover: Hope)
 Douglas Ridley (Magnolia)
 Janet F. Rounsley (Ellendale: Chaplain's Chapel)
 Robert L. Rowe (Milford: Avenue)
 Michael S. Russell (Ellendale: St. Johnstown)
 Kyle N. Smith (Milford: Calvary)
 J. Gordon Stapleton (Ocean View: Marner's Bethel)
 Robert W. Starnett (Wyoming)
 Harvey T. Sturgis (Millville)
 Frank O. Sutton, Jr.
 William T. Swager (Millsboro: Zion)
 Gary S. Tulak (Bridgeville: Union)
 Ruth Tull (Laurel: Centenary)
 Robert O. Kelley Wallace (Lincoln)
 Harold E. Walton (Bridgeville: Union)
 James O. Walsh
 Hilbert Watson (Lincoln: Wesley Chapel)
 Charles L. Willis (Bridgeville)
 Ann S. Wilson (Milford: Avenue)
 Barbara Wilson (Laurel: Christ)
 Ellsworth P. Woodruff (Hartly)

APPOINTED TO AN EXTENSION MINISTRY

Barry Steiner Ball, Chaplain US Air Force (9) (1/4 time) (Milford: Avenue)
 Sandra L. Steiner Ball, Director of Connectional Ministries (3) (Milford: Avenue)
 Karen S. Booth, Transforming Congregations (7) (Angola: Conley's)
 William M. Fitzhugh, Jr., Wilmington District Superintendent (5) (Dover: Wesley)
 Thomas K. Johnson, Chaplain for the Federal Bureau of Prisons (2) (Lewes Charge)
 Kendall K. McCabe, Academic Dean, United Theological Seminary (30), (Seaford: Mt. Olivet)

SERVING IN OTHER CONFERENCES

Elaine B. Ayres, Eastern Pennsylvania Conference (2) (Dover: Whatcoat)
 Randall James Booth, Wisconsin Conference (2) (Angola: Conley's)
 Curtis Dotson, Eastern Pennsylvania Conference (1)
 Marie Smith, West Ohio Conference (2) (Georgetown: Wesley)

HONORABLE LOCATION

Michael L. Price (18) (Gumboro)
 Fred D. Wood, III (Retired) (9) (Seaford: Mt. Olivet)

FULL MEMBER DEACON

Larry L. Ganster (9)	Delaware Hospice PO Box 190 Bethany Beach, DE 19930
Constance M. Hastings (5)	PO Box 299 Seaford, DE 19973
Cynthia C. Quillen (10) (Retired)	PO Box 5 Dagsboro, DE 19939
Ann Wilson (6) (Milford: Avenue)	Retired

EASTON DISTRICT

District Superintendent
32 S. Washington St, Suite 2
Easton, MD 21601
410-770-9673
Fax 770-9678

E-Mail: eastondistrictoffice@goeaston.net
Admin. Assistant: Beth Stevens

William T. Sterling, Jr.
23 Londonderry Dr
Easton, MD 21601
410-822-0403

4

You must dial 410 before all Maryland numbers

<u>Maryland</u> <u>Post Office</u>	<u>Church Location</u> <u>Charges</u>	<u>Mailing Address</u> <u>(Area Code 410)</u>	
1. Bozman 21612	Bozman-Riverview Asbury (22606 Pot Pie Rd, Wittman) Bozman (7988 Bozman-Neavitt Rd, Bozman) Neavitt (6395 Bozman-Neavitt Rd, Neavitt)	(FL) John W. Moore PO Box 310 Bozman, MD 21612 R. 745-3422	4
2. Cambridge 21613	Cambridge-Choptank Antioch (Town Point Rd) Beckwith (1328 Hudson Rd) Spedden (881 Hudson Rd)	(FL) Pamela Bockard 1013 Hudson Road Cambridge, MD 21613 R. 228-0996	3
3. Cambridge 21613	Cambridge: Grace (501 Race St)	(FE) J. Arthur Hurley 308 Oakley St Cambridge, MD 21613 R. 228-1486 C. 228-4353	2
4. Cambridge 21613	Cambridge: St. Paul's (205 Maryland Ave)	(FE) Frederick B. Bahr 604 Edlon Park Cambridge, MD 21613 R. 228-4757 C. 228-1424	4
5. Cambridge 21613	Cambridge-Vienna St. Luke (712 Bradley Ave, Cambridge) Wesley (4904 Old Rt. 50, Vienna) Zoar (4903 Maiden Forest Rd, Rhodesdale)	(FE) Yvonne Wallace Penn 1638 Osprey Cir Cambridge, MD 21613 R. 221-8898	7
6. Cambridge 21613	Cambridge: Waugh Chapel (429 High St)	(FE) William T. Wallace, Sr. PO Box 275 Cambridge, MD 21613 R. 228-7325 C. 228-5189 Fax 228-4868	16
7. Cambridge 21613	Cambridge: Zion (612 Locust St)	(OF) Williams R. Davis 610 Locust St Cambridge, MD 21613 R. 228-3539 C. 228-4910	1
8. Centreville 21617	Centreville: Centreville (608 Church Hill Rd)	(FE) Mark Farnell 608 Church Hill Rd Centreville, MD 21617 R. 758-0156 C. 758-0868	2
9. Centreville 21617	Centreville: New Life Community (423 S. Liberty)	(OE) Samuel Holdbrook-Smith 113 Holton St Centreville, MD 21617 R. 758-3285	11
10. Chester 21619	Chester-Stevensville Ezion (Batt's Neck Rd, Stevensville) Union Wesley (110 Union Wesley Cir, Chester)	(FE) Marjorie Burns PO Box 153 Chester, MD 21619 R. 443-298-0076 C. 643-5881	7

11.	Chester 21619	Chester: Kent Island (2739 Cox Neck Rd)	(FE) David G. Bennett PO Box 308 Chester, MD 21619 R. 643-5647 C. 643-5361 Fax 643-8165	10
			(OE) Kyung-hee Sa PO Box 308 Chester, MD 21619 R. 643-3423 C. 643-5361	2
12.	Chestertown 21620	Chestertown: Christ (401 W. High Street)	(FE) S. Willard Crossan, III 411 Campus Ave Chestertown, MD 21620 R. 778-2848 C. 778-0911	4
13.	Chestertown 21620	Chestertown: First (105 N Mill St)	(FE) Richard Vance PO Box 227 Chestertown, MD 21620 R. 778-2722 C. 778-2977	3
14.	Chestertown 21620	Chestertown-Pomona Emmanuel (6698 Church Ln, Chestertown) Janes (120 S Cross St, Chestertown)	(FE) Gonzalee Matthews 305 Lincoln Dr Chestertown, MD 21620 R. 778-3542 C. 778-0633	16
15.	Church Creek 21622	Church Creek Madison (1213 Old Madison Rd, Madison) Milton (1628 Taylor's Island Rd, Woolford) Taylor's Island (4128 Bayshore Rd, Taylor's Island) White Haven (1920 Church Creek Rd, Church Creek)	(OE) Robert Kirkley PO Box 10 Taylors Island, MD 21669 R. 397-3498	9
16.	Church Creek 21622	Church Creek-Cambridge Christ (5033 Airey's Rd, Cambridge) John Wesley (3101 Black Water Rd, Church Creek) Waters (4538 Fort Neck Rd, Vienna)	(PL) Keith Cornish 1120 Taylors Island Rd Madison, MD 21648 R. 221-6345	12
17.	Church Hill 21623	Church Hill-Burrisville Mt. Vernon (3302 Church Hill Rd, Centreville) Mt. Zion (200 Mt Zion Cir, Centreville) St. Daniels (1425 Barclay Rd, Barclay)	(FE) Genevieve Brown PO Box 213 Church Hill, MD 21623 R. 778-2822	3
18.	Church Hill 21623	Church Hill-Price Bethany (Price Station Rd, Price) Church Hill (506 Main St, Church Hill)	(FE) Christina Blake PO Box 6 Church Hill, MD 21623 R. 758-8306 C. 556-6457	6
19.	Cordova 21625	Cordova: New Zion (12946 Newtown Village Rd)	(PL) Roberta J. Wongus PO Box 1148 Cambridge, MD 21613 R. 443-225-9665 C. 822-5259	2
20.	Crapo 21626	Crapo Bounds (3241 Robbins Rd, Crapo) Ebenezer (Lakesville Crapo Rd, Crapo) St. John's (3244 Kirwan's Neck Rd, Church Creek)	(PL) Gary Crouch 2206 S Bay Dr Toddville, MD 21672 R. 397-8484	6
21.	Denton 21629	Denton: St. Luke's (100 S. 5th Ave)	(FE) Ray F. Graham 100 S. 5 th Ave Denton, MD 21629 R. 479-3864 C. 479-2171	3
22.	Dorchester 21613	Dorchester Bucktown (4643 Bucktown Rd) Friendship (4960 Drawbridge Rd) Salem (4200 Middle Branch Rd)	(RA) Mary Ann Farnell PO Box 176 Vienna, MD 21869 R. 376-3178	5

- | | | | | |
|-----|---------------------------|--|--|----|
| 23. | East New
Mkrt
21631 | East New Market
Brookview (5136 Rhodendale-Eldorado Rd, Rhodendale)
Trinity (6 Cambridge Ave, ENM, MD) | (OF) Delmar Willey
PO Box 115
Church Creek, MD 21622
R. 228-0725 | 6 |
| 24. | East New
Mkrt
21631 | East New Market-Linkwood
Mt. Pleasant (4202 Maiden Forest Rd, Vienna)
Faith Community (509 Railroad Ave) | (FE) Jonathan Whitney
509 Railroad Ave
East New Market, MD 21631
R. 943-4383 | 5 |
| 25. | Easton
21601 | Easton: Asbury
(18 S. Higgins) | (OE) Fritz Outlaw
420 Dover St
Easton, MD 21601
R. 822-8654 C. 822-3476 | 1 |
| 26. | Easton
21601 | Easton: St. Matthew
(11261 Longwood Rd) | (SY) Clarence A. Wayman
2718 N Rosedale St
Baltimore, MD 21216
R. 669-1071 | 1 |
| 27. | Easton
21601 | Easton: St. Mark's
(100 Peachblossom Rd) | (FE) Gary L. Moore
7046 Pine Ridge Rd
Easton, MD 21601
R. 822-1939 C. 822-0001 | 11 |
| | | | (FE) Darlene Dixon
100 Peachblossom Rd
Easton, MD 21601
R. 822-6026 C. 822-0001 | 3 |
| 28. | Federsburg
21632 | Federsburg-Bloomery
Bloomery (Smithville Rd)
Chestnut Grove (26412 Chipman's Ln)
Christ (201 S. Main St) | (PE) Karen Bongard
118 S. Hall St
Seaford, DE 19973
R. 302-628-0727 C. 754-7567 | 2 |
| 29. | Federsburg
21632 | Federsburg: Concord
(7112 Dion Rd, Denton) | (PL) James H. Michael
3716 Sunnyside Rd
East New Market, MD 21631
R. 943-3553 | 2 |
| 30. | Federsburg
21632 | Federsburg: Union
(301 N Main St, Federsburg) | (FE) R. Danese Collins
301 Main St
Federsburg, MD 21632
R. 754-0070 C. 754-9210 | 3 |
| 31. | Federsburg
21632 | Federsburg-Denton
Metropolitan-Zion UMC Ministries
Metro (407-409 Gay St, Denton)
Zion (219 Old Denton Rd, Federsburg) | (FE) Vanessa Stephens Lee
101 Willowbrook Ct
Clearbrook Estate
Seaford, DE 19973
R. 302-200-0478
Fax 628-5424 | 17 |
| 32. | Fishing Creek
21634 | Fishing Creek-Hoopers Island
Hoopers Memorial
(1749 Hoopers Island Rd, Hoopersville)
Hosier Memorial
(2637 Hoopers Island Rd, Fishing Creek) | To Be Supplied
PO Box 296
Fishing Creek MD 21634
R. 397-3395 | 1 |
| 33. | Galena
21635 | Galena-Warwick
Mt. Olivet (131 Main St, Warwick)
Olivet (115 S Main St, Galena) | (PL) David Kelley (eff. 8/1/09)
PO Box 107
Galena, MD 21635
R. 648-5212 | 1 |
| 34. | Goldsboro
21636 | Goldsboro
Henderson (319 Cool Spring Rd, Henderson)
Trinity (302 Church Ln, Goldsboro) | (PL) J. Larry Hanifec
103 Boxwood Ln
Galena MD 21635
R. 648-6030 | 7 |

35.	Grasonville 21638	Grasonville-Carmichael Bryan's (5608 Main St, Grasonville) John Wesley (826 Arrington Rd, Carmichael)	(FE) Joanne Maxwell-Jenkins 5610 Main St Grasonville, MD 21638 R. 827-5094	1
36.	Grasonville 21638	Grasonville: Immanuel (102 School House Ln, Grasonville)	(FE) Oscar M. Lopez, Jr. 23306 Cody Ct Denton, MD 21629 R. 479-2511 C. 827-6361	20
37.	Greensboro 21639	Greensboro-Burrsville St. Paul's (300 Sunset Ave, Greensboro) Union (10663 Knife Box Rd, Denton)	(FE) Christina L. Whaley PO Box 57 Greensboro, MD 21639 R. 482-6271 C. 482-8170	3
38.	Hurlock 21643	Hurlock-Wesley Unity-Washington (112 N Main St, Hurlock) Wesley (6304 Eldorado Rd, Federalsburg)	(FE) Bonnie L. Shively PO Box 298 Hurlock, MD 21643 R. 943-4730 C. 943-3222	4
39.	Marydel 21649	Marydel: Calvary (145 Hall Town Rd, Marydel, MD)	(RE) Ralph A. Ellis 3 Arbor Dr Dover, DE 19904 R. 302-730-0773	10
40.	Millington 21651	Millington-Crumpton Asbury (392 Cypress St, Millington) Crumpton (103 Third St, Crumpton) Double Creek (339 Burchard Sawmill Rd, Chestertown)	(FE) Lawrence D. Jameson PO Box 187 Millington, MD 21651 R. 928-3452 C. 928-3357	1
41.	Millington 21651	Millington-Pondtown Asbury (Chesterville Rorest Rd, Millington) John Wesley (430 Cypress St, Millington) Mt. Pleasant (1701 Dudley Corner Rd, Millington)	(RE) Mae Etta Moore PO Box 365 Crumpton, MD 21628 R. 778-6083	13
42.	Oxford 21654	Oxford (101 N Morris St)	(OF) Jay Bunting PO Box 117 Oxford, MD 21654 R. 226-5636 C. 226-5585	4
43.	Oxford	Oxford: Waters (205 Market St)	(PL) Alma E. Bouden 809 Bayly Rd Cambridge, MD 21613 R. 228-8307	5
44.	Preston 21655	Harmony-Ames Ames (26495 Hobbs Rd, Denton) Harmony (6235 Bethlehem Rd, Preston)	(PE) Rebecca Kelly 6221 Bethlehem Rd Preston, MD 21655 R. 673-2411 C. 673-7995	2
45.	Preston 21655	Preston: Bethesda (155N Main St)	(PL) Joan Wolff PO Box 147 Preston, MD 21655 R. 673-7734 C. 673-7538	6
46.	Preston 21655	Preston-Hurlock Mt. Calvary (22903 Dover Bridge Rd, Preston) Hurlock (502 Main St, Hurlock)	(FE) Shirlyn Henry Brown (eff. 8/1/09) PO Box 742 Dover, DE 19903 R. 673-2555	1
47.	Queen Anne 21657	Queen Anne-Wye Mills Hillsboro (21991 Main St, Hillsboro) Wye Mills (28684 Queen Anne Hwy, Wye Mills)	To Be Supplied PO Box 267 Queen Anne, MD 21657 R. 364-5153	1

48.	Queenstown 21658	Queenstown-Wye Calvary (7113 Maryland Ave, Queenstown) Wye of Carmichael (1036 Carmichael Rd)	(FE) Karen Dize PO Box 7 Queenstown, MD 21651 R. 443-262-9180	8
49.	Ridgely 21660	Ridgely-Thawley's Ridgely (109 Central Ave, Ridgely) Thawley's (10038 Reed Rd, Denton)	(PL) Carolyn Bunting PO Box 117 Oxford, MD 21654 R. 226-5636 C. 634-2527	4
50.	Ridgely 21660	Ridgely-Marydel Mt. Pleasant (117 Park Ave, Greensboro) Mt. Zion (26350 Marydel Rd, Marydel) Replanted Zion (12020 Central Ave, Ridgely) Union (15426 Union Rd, Goldsboro)	(RL) Hilbert Watson PO Box 216 Greensboro, MD 21639 R. 482-9268	3
51.	Rock Hall 21661	Rock Hall Raum Chapel (5272 Skinner Neck Rd) Rock Hall (5730 Main St) Wesley Chapel (6065 Rock Hall Rd)	(FE) Drew M. Christian 6190 Rock Hall Rd Rock Hall, MD 21661 R. 639-7206 C. 639-2144	1
52.	Rock Hall 21661	Rock Hall-Fairlee Aaron Chapel (5830 Crosby Rd, Rock Hall) Asbury (8760 Georgetown Rd, Chestertown) Mt. Pisgah (23756 "L" Rd, Chestertown) Mt. Pleasant (9175 Fairlee Rd, Chestertown)	(FE) Arthur L. de'Souza George 6445 Edesville Rd Rock Hall, MD 21661 R. 639-9910	1
53.	Royal Oak 21662	Bellevue-Royal Oak St. Luke (5642 Poplar Ln, Royal Oak)	(PL) Dartanyon L. Hines PO Box 233 Hurlock, MD 21643 R. 476-4588 C. 763-8683	4
54.	Royal Oak 21662	Royal Oak: Community (6968 Bellevue Rd)	(PL) Christopher E. Pettit (eff. 8/1/09) PO Box 126 Royal Oak, MD 21662 R. 745-0944 C. 745-2902	1
55.	Sassafras 21637	Sassafras Wesley Chapel of Love (33541 Sassafras-Galena Rd)	(PL) Alice A. Hutchins 822 Arrington Rd Queenstown, MD 21658 R. 827-8606 C. 755-6560	14
56.	St. Michaels 21663	St. Michaels: St. Luke's (304 S Talbot St)	(FE) Harold E. Hale PO Box 207 St. Michaels, MD 21663 R. 745-2539 C. 745-2534	6
57.	St. Michaels 21663	St. Michaels: Union (201 Fremont St)	(FL) Emanuel L. Johnson PO Box 978 St. Michaels, MD 21663 R. 745-2784 C. 745-2784	3
58.	Secretary 21664	Secretary: First (142 Main St)	(FE) Helen Lockwood PO Box 99 Secretary, MD 21664 R. 943-8945 C. 943-3439	8
59.	Smithville 21669	Smithville: New Revived (4350 Smithville Rd, Taylor's Island)	(PL) Marie Robinson 6478 Seashore Hwy Bridgeville, DE 19933 R. 302-337-7877 C. 228-2110	1
60.	Still Pond 21667	Still Pond-Coleman New Christian Chapel of Love (26826 Big Woods Rd, Worton) St. Georges (11730 St James Newtown Rd, Worton) Union at Coleman Corner (13223 Wyble Rd, Worton)	(AM) Anthony Brown 101 Flyway Ln Chestertown, MD 21620 R. 778-1102	8

61.	Still Pond 21667	Still Pond-Kennedyville Betterson (300 Main St, Betterson) Kennedyville (12800 Augustine Herman Hwy) Still Pond (12800 Still Pond Rd, Still Pond)	(PL) Yvonne Paxton 204 Maplewood Ln Galena, MD 21635 R. 648-5025 C. 348-5502	6
62.	Sudlersville 21668	Sudlersville Calvary-Asbury (103 N Church St, Sdlnsville) Marvin Memorial (101 Church Ln, Barclay) St. Paul's (251 St Pauls Rd, Ingleside)	(FE) David P. Doraisingh PO Box 202 Sudlersville, MD 21668 R. 438-3701 C. 438-3816	10
63.	Tilghman 21671	Tilghman: Tilghman (5731 Tilghman Island Rd)	(FL) Howard J. Embert PO Box 192 Tilghman, MD 21671 R. 886-2197	4
64.	Trappe 21673	Trappe-Bruceville Faith Chapel (31527 Bruceville Rd) Trappe (29421 Maple Ave)	(FE) Maleia Rust PO Box 362 Trappe, MD 21673 R. 476-3384	3
65.	Trappe 21673	Trappe: Scott's (3748 Main St)	(AM) T. David Hackett PO Box 178 Trappe, MD 21673 R. 822-8308 C. 476-3980	7
66.	Vienna 21869	Vienna-Elliotts Elliotts (2013 Elliotts Island Rd) Reid's Grove (5076 Reid's Grove Rd) Vienna (206 Church St)	(PE) James C. Bongard 118 S Hall St Seaford, DE 19973 R. 302-628-0727 C. 376-0219	1
67.	Wingate 21675	St. Thomas Bethany (1474 Phillips Cuzzing Club Rd, Crocherson) St. Thomas (1863 St Thomas Church Rd, Toddville) Wingate (2102 Wingate Bishops Head Rd) Zion (2513 Toddville Rd, Toddville)	(SY) Barbara M. Mills 3356 Golden Hill Rd Church Creek, MD 21622 R. 397-3112	1
68.	Wittman 21676	Wittman: New St. John's (9123 Tilghman Island Rd)	(RA) Robert Brown 29135 Sanderstown Rd Trappe, MD 21673 R. 820-8890 C. 745-2678	6
69.	Worton 21678	Worton-Fairlee St. James (10945 St James Newtowns Rd, Worton) Salem (23100 Old Fairlee Rd, Chestertown) Worton (10756 Worton Rd, Worton)	(PL) Kenneth Hickman 23055 Parsons Rd Chestertown, MD 21620 R. 778-3498	4

RETIRED PASTORSEASTON DISTRICT

Robert Brown (Trappe: Scotts)	Douglas Ridley (Cambridge: Grace)
David G. Heistand (Easton: St. Mark's)	David T. Seymour (St. Michaels: St. Luke's)
Thomas W. Hurley (Cambridge: Grace)	Curtis W. Smith (Choptank)
Carol Johnson (Easton: St Mark's)	Lawrence E. Staton (Sudlersville)
William H. Johnson (Rock Hall-Fairlee)	William M. Tasco (Federalsburg-Denton)
David Kreek (Cambridge-Choptank: Spedden)	John E. Taylor (East New Market)
Haig S. Medzarentz (Church Hill: Price)	Dan E. Walker (Federalsburg: Christ)
Buford Eugene Painter	Leonard H. Wheatley, Jr (Preston: Bethesda)
Harrel W. Pitsenbarger (Federalsburg-Union)	Joseph W. Williams, Jr. (Preston-Hurlock)
Robert Riddleberger (Chestertown: First)	Henry E. Zollinhofer (Millington-Crumpton)

APPOINTED TO AN EXTENSION MINISTRY

William t. Sterling, Jr., Easton District Superintendent (4)
 Norman A. Tate, United Church of Christ, (10), (Oxford-Williamsburg)

SERVING IN OTHER CONFERENCES

E. Victor Acquah-Harrison, New York Conference (4) (Metropolitan: Ghana UMC)

INCAPACITY LEAVE

Jefferson Labala, (6) (Cambridge-Church Creek)
 Joyce Whittington (3)

FAMILY LEAVE

Michelle Loving Moore (6)

LEAVE OF ABSENCE

Kevin English (3)
 Sheri Lynn (Rodney) Smith (2)

SALISBURY DISTRICT

District Superintendent
211A Phillip Morris Dr
Salisbury, MD 21804
749-3331
Fax 749-6659
E-mail: salisburydistrict@comcast.net
Admin. Assistant: Barbara Kelly

Charlotte A. Nichols 5
1404 Camden Ave
Salisbury, MD 21801
219-3770

You must first dial 410 before all Maryland numbers

<u>Maryland</u> <u>Post Offices</u>	<u>Church Location</u>	<u>Charges</u>	<u>Mailing Address</u>	
1. Allen 21810	Allen: Asbury		(RE) Laurence Stookey PO Box 123 Allen, MD 21810 R. 742-6093	10
2. Berlin 21811	Berlin: Bethany (8648 Stephen Decatur Hwy)		(OE) Beverly Stang 8648 Stephen Decatur Hwy Berlin, MD 21811 R. 641-2186	1
3. Berlin 21811	Berlin: Friendship (Friendship Rd. nr Rt. 113)		(RA) Linda Mariner 10 St. Martin's Ln Ocean Pines, MD 21811 R. 208-2706	1
4. Berlin 21811	Berlin: Ironshire Calvary (8607 Ironshire Station Rd)		(FE) Dianne E. Henry 11721 Sinepuxent Rd Berlin, MD 21811 R. 641-3303 C. 641-1833	4
5. Berlin 21811	Berlin: St. Paul (405 Flower St)		(FE) Barbara H. Harmon 213 Branch St Berlin, MD 21811 R. 641-2453 C. 641-0270	6
6. Berlin 21811	Germantown-Sinepuxent-Potter's House New Bethel (10203 Germantown Rd) St. John's (Sinepuxent Rd)		(FE) Yusef Ahmed 10203 Germantown Rd Berlin, MD 21811 R. 443-359-5003 C. 641-2058	2
7. Berlin 21811	Berlin: Stevenson (N. Main St)		(AM) Carol G. Price 18 S. Main St Berlin, MD 21811 R. 641-2077 C. 641-1137	2
8. Berlin 21811	Berlin: Taylorville		(SY) Walter Crocker 15 Sandy Branch Dr Selbyville, DE 19975 R. 302-436-5967	3
9. Bishopville 21813	Bishopville Showell Wilson Zion		(PE) Dean Perdue PO Box 291 Bishopville, MD 21813 R. 352-5728	3
10. Crisfield 21817	Crisfield-Asbury Asbury (3380 Lawsonia Rd) Mariners (Mariners & Old State Rd)		(FL) Sally Russum PO Box 206 Crisfield, MD 21817 R. 968-3721 C. 968-0540	1

11.	Crisfield 21817	Crisfield: Immanuel (206 W Main St)	(FE) G. Kim Gilson 206 W. Main St Crisfield, MD 21817 R. 968-1389 C. 968-2189	1
12.	Crisfield 21817	Crisfield-Mt. Pleasant Mt. Pleasant (39 W Main St) Quindocqua (2 ml W of Marion Stat)	(PL) Debra Pierce-Dunn 32414 Azalea Ln New Church, VA 23415 R. 757-694-1092 C. 968-3225	1
13.	Crisfield 21817	Crisfield-Shiloh Shiloh (109 N 4 th St) Waters Chapel (29377 Lovers Ln, Marion)	(FL) Frances Fitchett PO Box 11 Girdletree, MD 21829 R. 632-1892	3
14.	Crisfield 21817	Crisfield-Union Asbury Union Asbury (3480 Freedomtown Rd) John Wesley (Marion Station)	(FL) Lucille H. Nichols 905 N. Division St Salisbury, MD 21801 R. 341-0184 C. 968-2342 (Union) C. 623-3626 (John Wesley)	11
15.	Deal Island 21821	Deal Island-St. Charles Macedonia (Riley Roberts Rd, Dms Qtr) St. Charles (Mahlon Price Rd, Chance)	(PL) Darnell Williams 30811 Division St Princess Anne, MD 21853 R. 621-5138	3
16.	Deal Island 21821	Deal Island-St. John's Rock Creek (Chance) St. John's St. Paul's (PO Box 189, Wenona)	(RE) Lloyd Foard 6901 Seneca Dr Snow Hill MD 21863 R. 632-4670 C. 784-2269	7
17.	Delmar, MD 21875	Delmar: Melson (32705 Melson Rd)	(RE) Robert Riddleberger 850 Beaglin Park Salisbury, MD 21804 R. 546-3935 C. 896-9054	2
18.	Delmar, DE 19940	Delmar: St. Stephen's (101 E State St)	(FE) Marsha Carpenter 101 E State St Delmar, DE 19940 R. 651-3520 C. 302-846-9501	7
19.	Delmar, MD 21875	Delmar: Union (1202 Pine St)	(FE) Timothy A. Duffield, Sr. PO Box 541 Delmar, DE 19940 R. 302-875-3064 C. 896-4292 Fax 302-875-9321	6
20.	Ewell 21824	Ewell-Smith Island Calvary (Rhodes Point) Ewell Union (Tylerton)	(PM) Richard Edmund PO Box 52 Ewell, MD 21824 R. 968-3517	10
21.	Fruitland 21826	Fruitland-Cokesbury Cokesbury (nr Pocomoke City) Old Friendship (W. Post Office)	(SY) Larry Reed 7242 E Ranier Dr Parsonsburg, MD 21849 R. 546-1752	3
22.	Fruitland 21826	Fruitland-Allen Friendship (Upper Ferry Rd, Allen) Mt. Calvary (N Division St)	(FE) Anna Foster 313 Anderson St Fruitland, MD 21826 R. 749-2023	5
23.	Fruitland 21826	Fruitland: St. John's (312 E Main St)	(FE) Paul Sherwood 1504 Sylvan Cir Salisbury, MD 21804 R. 742-9803 C. 742-5592	5

24.	Girdletree 21829	Girdletree Coolspring (Rt. 12) Mt. Wesley St. Matthew (Box Iron)	(AM) Thomas C. Fitchett PO Box 2 Girdletree, MD 21829 R. 632-1892	14
25.	Girdletree 21829	Girdletree-Stockton Remson (S Stockton) Wesley (Porterville)	(FL) Sumner Jones 6111 Taylor Landing Rd Girdletree, MD 21829 R. 632-3165	1
26.	Hebron 21830	Hebron: Charity (Jersey & Naylor Mill Rds)	(SY) Janet Hood 1765 Dividing Creek Rd Pocomoke City, MD 21851 R. 957-0960	4
27.	Hebron 21830	Hebron: Nelson Memorial (Main & Church)	(FE) James W. Riley, Jr. PO Box 616 Hebron, MD 21830 R. 546-3235 C. 546-2285	8
28.	Hebron 21830	Hebron: St. Paul's (Walnut & Howard)	(FL) William B. Cropper PO Box 29 Hebron, MD 21830 R. 742-3947 C. 546-9750 Fax 546-8309	14
29.	Mardela Springs 21837	Mardela Springs Emmanuel (Main St) Mt. Pleasant Snethen	(FE) Glenn Lyburn 9830 Sharptown Rd Mardela Springs, MD 21837 R. 334-3637 C. 749-4037	3
30.	Marion Sta. 21838	Marion Station-Handy's Handys Memorial (Rt. 357) Liberia (Liberia) Mt. Peer (Rt. 357)	(PL) William M. Miles 32113 Perryhawkin Rd Princess Anne, MD 21853 R. 651-3082	11
31.	Marumsc 21838	Ebenezer	(FE) Bernadette Beckett 11381 Drawbridge Rd Princess Anne, MD 21853 R. 651-0678	6
32.	Nanticoke 21840	Jesterville: Elzey	(RL) Leon Jenkins 3218 Texas Rd Bivalve, MD 21814 R. 983-2327	4
33.	Nanticoke 21840	Nanticoke-West Side Parish Bivalve (Main Street) Nanticoke (Main Street) Tyaskin (Tyaskin)	(SP) William Frick 20549 Nanticoke Rd Nanticoke, MD 21840 R. 873-2224	4
34.	Nanticoke 21840	Nanticoke: Asbury	(RL) Anna L. McIntosh PO Box 63 Nanticoke, MD 21840 R. 651-2566	17
35.	Newark 21841	Newark Bowen (Main Street) Trinity (Main Street)	(AM) Shirley Evans PO Box 36 Newark, MD 21841 R. 632-1134	8
36.	Ocean City 21842	Ocean City: Atlantic (105 Fourth St)	(FE) Norman L. Poultey 105 Fourth St Ocean City, MD 21842 R. 302-947-2509 C. 289-7430	4

37.	Ocean Pines Berlin, MD 21811	Ocean Pines: Community Church (11227 Racetrack Rd)	(FE) P. Thomas McKelvey 11227 Racetrack Rd Berlin, MD 21811 R. 641-6811 C. 641-5433	17
38.	Oriole 21848	Oriole St. Peter's Somerset (Dames Quarter)	(FL) Carol Loy 27160 Oriole Rd Princess Anne, MD 21853 R. 651-2612	7
39.	Parsonsbury 21849	Parsonsbury: Jerusalem	(RE) Henry Zollinhofer 401 Valleywood Rd Salisbury, MD 21804 R. 548-1479	5
40.	Pittsville 21850	Pittsville-Willards Ayres (Delaware Road) Eden	(RE) Thomas Blakelock 30081 Mt. Vernon Rd Princess Anne, MD 21853 R. 651-3757	1
41.	Pocomoke City 21851	Pocomoke City-Bethany Bethany (2 nd & Market Sts) Salem (2 nd & Walnut Sts)	(FE) Sally Dolch PO Box 145 Pocomoke City, MD 21851 R. 430-0248 C. 957-0991	1
42.	Pocomoke City 21851	Pocomoke City-Mt. Zion Mt. Zion (407 Oxford St) St. James (PO Box 724)	To Be Supplied 1000 Cedar St Pocomoke City, MD 21851 R. 957-0689	1
43.	Powellville 21852	Powellville Friendship (Friendship Rd) Mt. Pleasant (Willards) Powellville	(SP) David Herr 35639 Mt Hermon Rd Pittsville MD 21850 R. 835-8542	6
44.	Princess Anne 21853	Princess Anne: Antioch (11656 Somerset Ave)	(OE) James Doran PO Box 297 Princess Anne, MD 21853 R. 651-4189 C. 651-2192	3
45.	Princess Anne 21853	Princess Anne-Cottage Grove John Wesley	(PL) Moor Holloman PO Box 1241 Salisbury, MD 21802 R. 548-4169	8
46.	Princess Anne 21853	Princess Anne-Manokin Samuel Wesley Also: Wesley Foundation Salisbury University	(FE) Bernadette Beckett 11381 Drawbridge Rd Princess Anne, MD 21853 R. 651-0678	6
47.	Princess Anne 21853	Princess Anne: Metropolitan Metropolitan (30522 Dr. Wm. F. Hytche Blvd) Also: Wesley Foundation UMES, Princess Anne MD	(FE) Candy Miles 30518 Dr. Wm. P. Hytche Blvd Princess Anne, MD 21853 R. 651-4447 C. 651-0530	4
48.	Princess Anne 21853	Princess Anne-Mt. Vernon Asbury (Mt. Vernon) John Wesley (Mt. Vernon)	(AM) Olivia Costango 13263 Renshaw Rd Princess Anne, MD 21853 R. 651-3901	3
49.	Princess Anne 21853	Princess Anne-Oakville St. Mark	(PE) Elmer N. Davis, Jr. 5827 Brandywood Ln Salisbury, MD 21801 R. 860-5462	12

50.	Princess Anne 21853	Princess Anne: St. James (Westover)	(FE) Carroll Fields PO Box 58 Westover, MD 21871 R. 219-8222 C. 651-9580 Fax 651-9581	12
51.	Princess Anne 21853	Princess Anne: Trinity	(RE) Ashley Maxwell 8915 Bethel Rd Berlin, MD 21811 R. 641-3328	6
52.	Quantico 21856	Quantico-Hebron Friendship (Wetipquin) Mt. Zion (Quantico) St. Luke (Hebron)	(PE) Lawrence H. Purnell, Sr 1006 Rori Ct Salisbury, MD 21801 R.	1
53.	Quantico 21856	Quantico-Rockawalkin Ebenezer (Rockawalkin Rd) First	(FE) Patricia Frick 6777 Rockawalkin Rd Hebron, MD 21830 R. 443-736-8657 C. 742-6975	2
54.	Rehobeth 21857	Rehobeth-Mt. Olive Mt. Olive (Revel Neck Rd) Rehobeth (Rehobeth)	(RA) Janet Rounsley 31091 Mt Hermon Rd Salisbury, MD 21804 R. 341-4824	10
55.	Salisbury 21801	Salisbury: Asbury (1401 Camden Ave)	(FE) Glenn P. Catley 1401 Camden Ave Salisbury, MD 21801 R. 749-5302 C. 749-2131 Fax 749-2914	15
			(FL) Benita Harris 1401 Camden Ave Salisbury, MD 21801 R. 749-0096 C. 749-2131	1
56.	Salisbury 21801	Salisbury: Bethesda (406 N Division St)	(FE) Robbie B. Townsend 406 N Division St Salisbury, MD 21801 R. 677-3062 C. 742-8855 Fax 742-8856	2
57.	Salisbury 21804	Salisbury: Christ (211 Phillip Morris Dr)	(FE) William Green 211 Phillip Morris Dr Salisbury, MD 21804 R. 873-3296 C. 742-5334	2
58.	Salisbury 21804	Salisbury: Grace (635 E Church St)	(OE) David Weber 635 E Church St Salisbury, MD 21804 C. 742-4144 Fax 742-4160	4
		Higher Hope † (513 Hammond St)	(PL) Janice Humphrey 1012 N. Delano St Salisbury, MD 21801 R. 784-2475 C. 742-4144 Fax 742-4160	7
59.	Salisbury 21801	Salisbury: First Haitian (1529 Edgemore Ave)	To Be Supplied C. 572-6099	1

60.	Salisbury 21804	Salisbury: Korean (6130 Hobbs Rd)	(FE) Sueng Lin Baik 6130 Hobbs Rd Salisbury, MD 21804 R. 860-2670 C. 860-0090	8
61.	Salisbury 21801	Salisbury-Riverside Riverside Washington (Shad Point)	(PL) Carol Carlson 6038 Harry Burton Rd Marion Station, MD 21838 R. 623-4005 C. 546-0567	1
62.	Salisbury 21804	Salisbury: St. Andrews (400 E Vine St)	(SY) Andrew Frick 27004 Crooked Oak Ln Hebron, MD 21830 R. 443-783-1905 C. 749-8607	1
63.	Salisbury 21801	Salisbury: Trinity (112 High St)	(FE) George R. Patterson 3345 Blue Heron Way Eden, MD 21822 R. 860-2422 C. 749-5562 Fax 410-749-8830	10
64.	Salisbury 21804	Salisbury: Union (Union Church Rd)	(SY) Andrew Frick 27004 Crooked Oak Ln Hebron, MD 21830 R. 443-783-1905	1
65.	Salisbury 21804	Salisbury-Walston Switch Bethel (Walston's Switch) Mt. Hermon	(PL) Robert Gray 349 Sika Dr Harrington, DE 19952 R. 302-422-2445	1
66.	Salisbury 21801	Salisbury: Wesley Temple (1322 West Rd)	(FE) William A. Ross, Sr. 1306 West Rd Salisbury, MD 21801 R. 742-1680 C. 749-4252 Fax 749-1365	6
67.	Salisbury 21804	Salisbury: Zion (31104 Zion Rd)	(FE) D. Richard Walton, Sr. 31104 Zion Rd Salisbury, MD 21804 R. 860-5542 C. 543-9491	3
68.	Sharptown 21861	Sharptown-Asbury Asbury Cokesbury (nr Reliance, DE) Riverton (Riverton)	(FL) James Penuel PO Box 344 Sharptown, MD 21861 R. 883-3638 C. 883-3189	2
69.	Sharptown 21861	Sharptown-Galestown Galestown Wheatleys (nr Galestown)	(RE) Ruth Tull 34412 Susan Beach Rd Laurel, DE 19956 R. 302-875-5140	1
70.	Sharptown 21861	Sharptown-Mt. Vernon Mt. Hermon (Columbia, DE) Mt. Vernon	(SP) Everett Landon PO Box 368 Sharptown, MD 21861 R. 883-3448	7
71.	Sharptown 21861	Sharptown-Zion John Wesley Mt. Nebo Zion (San Domingo)	(FE) George Moody 25595 Cooper Mill Rd Mardela Springs, MD 21837 R. 883-8052 C. 883-3564	3
72.	Snow Hill 21863	Snow Hill: Bates Memorial (Market & Washington Sts)	(FE) Mark J. Avens 116 N. Washington St Snow Hill, MD 21863-1230 R. 443-783-7455 C. 632-1319	6

73.	Snow Hill 21863	Snow Hill: Mt. Olive (nr. Snow Hill)	To Be Supplied	1
74.	Snow Hill 21863	Snow Hill-Ebenezer Ebenezer Friendship Hutt's Memorial	(FE) Lisa Graine 107 Collins St Snow Hill, MD 21863 R. 632-1617	3
75.	Snow Hill 21863	Snow Hill: Whatcoat (Federal & Washington Sts)	(PE) Sherwood McGrath 102 W Federal St Snow Hill, MD 21863 R. 632-1229 C. 632-0181	4
76.	Stockton 21864	Stockton: Shiloh (near Pocomoke)	(RA) Gertrude C. Brown 4258 Smith Rd Salisbury, MD 21801 R. 749-4705	7
77.	Upper Fairmnt 21867	Upper Fairmount: Christ	To Be Supplied PO Box 165 Upper Fairmount, MD 21867 R.	1
78.	Upper Hill 21867	Upper Hill: St. Andrews	(FE) Dianne E. Henry 11721 Sinepuxent Rd Berlin, MD 21811 R. 641-3303	8
79.	Whaleyville 21872	New Hope-St. Martin's New Hope (New Hope Rd) St. Martin's	(SP) Paul Holland 35815 Woodyard Rd Willards, MD 21874 R. 835-2287	3
80.	Whaleyville 21872	Whaleyville (11712 Shephard's Crossing Rd)	(RE) Dale Vroman PO Box 6 Whaleyville, MD 21872 R. 677-3062 C. 641-3565	1
81.	Whaleyville 21872	Whaleyville-Bishopville Curtis (Bishopville) Pullet's (11906 Shephard's Crossing Rd)	(OE) John E. Pouncy 11906 Shephard's Crossing Rd Whaleyville, MD 21872 R. 641-2568	2

RETIRED PASTORS

SALISBURY DISTRICT

Seong Baik (Salisbury: Korean)
 Thomas W. Blakelock (Crisfield: Asbury)
 Gertrude Brown (Sharptown-Zion)
 Frederick N. Bruner (Salisbury: Trinity)
 George C. Godfrey (Salisbury: Bethesda)
 Howard L. Gordy, Jr. (Salisbury: Trinity)
 Robert L. Harris (Salisbury: Asbury)
 William Kniceley (Oriole)
 Ike Ledger (Fruitland: St. John's)
 Linda K. Mariner (Ocean Pines: Community)
 Sabra M. Marshall (Crisfield-Marion)
 Anna McIntosh (Nanticoke: Asbury)
 William Miles

John Randolph
 W. Daniel Rich (Salisbury: Bethesda)
 John Savage (Salisbury: Trinity)
 Olin J. Shockley (Salisbury: Trinity)
 Harold P. Spedden (Ocean City: Atlantic)
 Constance Sterner (Berlin: Bethany)
 Laurence Stookey (Allen: Asbury)
 Charles E. Strickler (Snow Hill: Bates Memorial)
 Simon Stubbs (Princess Anne-Metropolitan)
 Dale Vroman
 Edward R. Wilkins (Salisbury: Asbury)
 Donald L. Willard (Bishopville)
 Bill S. Wilson (Snow Hill: Bates)

APPOINTED TO AN EXTENSION MINISTRY

Ronald Bell, Sr., Director, Salisbury Urban Ministries (3)
 James Thomas Fox, Jr., Salisbury Christian School (12) (Hebron: Nelson Memorial)
 Sherrol L. James, Chaplain, U.S. Air Force (3) (Princess Anne: Metropolitan)
 Charlotte A. Nichols, Salisbury District Superintendent (5)

FULL MEMBER DEACON

Dorothy Davis Clark (5) (Ocean Pines: Community)

Retired

INCAPACITY LEAVE

William Downing (7)
 Alice Hemmeian (7)
 Joseph Henry (2)
 David Rector (3)

LEAVE OF ABSENCE

W. Stanton Leonard (6)

SERVING IN OTHER CONFERENCES

Grant Johnson, Eastern Pennsylvania Annual Conference (3)

SALISBURY URBAN MINISTRIES

Ronald Bell, Sr., Executive Director
 PO Box 1792
 Salisbury, MD 21802
 410-749-1563

- | | |
|--|--|
| 54. Salisbury: Asbury
1401 Camden Avenue
Salisbury, MD 21801
410-749-2131 | 55. Salisbury: Bethesda
406 N. Division Street
Salisbury, MD 21801
410-742-8855 |
| 56. Salisbury: Christ
201 Phillip Morris Drive
Salisbury, MD 21801
410-742-5334 | 57. Salisbury: Grace
635 E. Church Street
Salisbury, MD 21801
410-742-4144 |
| 60. Salisbury: Korean
6130 Hobbs Rd
Salisbury, MD 21804
410-860-1545 | 62. Salisbury: St. Andrews
400 E. Vine Street
Salisbury, MD 21801
410-749-8607 |
| 63. Salisbury: Trinity
113 Broad Street
Salisbury, MD 21801
410-749-5562 | 66. Salisbury: Wesley Temple
1322 West Road
Salisbury, MD 21801
410-749-4252 |

WILMINGTON DISTRICT

District Superintendent
 2200 Baynard Blvd.
 Wilmington, DE 19802-3939
 302-571-1471 or 1-866-827-1823
 Fax 302-571-8482
 E-mail: wilmingtondistrict@comcast.net
 Admin. Assistant: Carole Dobson
 Web Page: <http://www.gbgn-umc.org/wilmdist/>

William M. Fitzhugh, Jr. 5
 607 Fairville Way
 Middletown, DE 19709
 R. 285-0321

<u>Delaware</u> <u>Post Office</u>	<u>Church Location</u> <u>Charges</u>	<u>Mailing Address</u> <u>(Area Code 302)</u>	
1. Bear 19701	Bear: Cornerstone (3135 Summit Bridge Rd)	(FE) Paul A. Owens 3135 Summit Bridge Rd Bear, DE 19701 R. 834-7611 C. 836-2862 Fax 836-0140	20
		(FL) Carolyn Williams 3135 Summit Bridge Rd Bear, DE 19701 R. 832-2418 C. 836-2862	5
2. Bear 19701	Bear: Red Lion (1545 Church Rd)	(RE) John M. Dunnack 1545 Church Rd Bear, DE 19701 R. 834-1778 C. 834-1599	13
3. Bear 19701	Bear: Union (345 School Bell Rd)	(PE) E. Martin Wiley (eff. 9/1/09) 345 School Bell Rd Bear, DE 19701 R. 410-392-3031 C. 322-3118	1
4. Christiana 19702	Christiana (21 W Main St)	(OE) Michael Johnson 21 W. Main St Christiana, DE 19702 C. 738-7544	1
5. Christiana 19702	Christiana: Mt. Pleasant (53 N Old Baltimore Pike)	To Be Supplied	1
6. Claymont 19703	Claymont: Church of the Atonement (3519 Philadelphia Pike)	(AM) John Hornberger 3519 Philadelphia Pike Claymont, DE 19703 R. 384-8596 C. 798-8472 Fax 246-0258	4
7. Delaware City 19706	Delaware City/Port Penn St. Daniels (10 Stewart St, Port Penn) Ebenezer (309 Clinton St, DE City)	(PL) Bethsheila Hunley 11279 Needham Rd Worton, MD 21678 R. 410-348-9141 C. 838-1664	5
8. Hockessin 19707	Delaware: Korean (717 Loveville Rd)	(FE) Chansoon Lim 717 Loveville Rd Hockessin, DE 19707 R. 525-4043 C. 235-5735 Fax 235-5736	7
		(FD) Sung Ho Bae 717 Loveville Rd Hockessin, DE 19707 R. 655-5236 C. 998-4222	9

			(PL) Soon Wha Kim 717 Loveville Rd Hockessin, DE 19707 R. 525-4043 C. 998-4222	4
9.	Hockessin 19707	Hockessin (7250 Lancaster Pike)	(FE) John F. Mitchell 7250 Lancaster Pike Hockessin, DE 19707 R. 376-5017 C. 239-3030 Fax 239-3036	5
			(PL) Laura A. Martin 7250 Lancaster Pike Hockessin, DE 19707 R. 452-0879 C. 239-3030	11
10.	Middletown 19709	Middletown: Bethesda (116 E Main St)	(RL) Donald Schuler (eff. 9/1/09) 116 E Main St Middletown, DE 19709 R. 529-1726 C. 378-2313	1
			(PL) Carm Evans 116 E. Main St Middletown, DE 19709 R. 985-7603 C. 378-2313	2
11.	Middletown 19709	Connection Community Church (100 W Green St)	(FE) Alan T. Jones (FE) Karen K. Jones PO Box 288 Middletown, DE 19709 R. 378-7695 C. 378-7692 Fax 378-7692	9 9
			(PL) Lori Brown PO Box 288 Middletown, DE 19709 R. 832-5661 C. 378-7692	2
12.	Middletown 19709	Middletown: Dale Memorial (143 E lake St)	(FE) Donald Hamilton 19 Chesapeake Loop Brennan Estates Bear, DE 19701 R. 838-7498 C. 275-7444	9
13.	Newark 19711	Newark (69 E Main St)	(FE) David M. Palmer 69 E Main St Newark, DE 19711-4645 R. 832-1718 C. 368-8774 Fax 368-8705	5
			(FE) James C. Fallot 69 E Main St Newark, DE 19711 R. 654-2263 C. 368-8774	5
			(PE) Mary Haggard 69 E Main St Newark, DE 19711 R. 443-223-9119 C. 368-8774	3
14.	Newark 19711	Newark: Ebenezer (525 Polly Drummond Rd)	(FE) Theodore E. Day 7 Taven Keep Ct Newark, DE 19711 R. 368-7139 C. 731-9495 Fax 731-9555	3

15.	Newark 19713	Newark: Kingswood (300 Marrows Rd)	(FE) Barbara Auer 300 Marrows Rd Newark, DE 19713 R. 369-0240 C. 738-4478	2
16.	Newark 19702	Newark: Salem (469 Salem Church Rd)	To Be Supplied 469 Salem Church Rd Newark, DE 19702 R. 529-1981 C. 738-4822	1
17.	New Castle 19720	New Castle (510 Delaware St)	(FE) Russell L. Lehman 510 Delaware St New Castle, DE 19720 R. 328-2342 C. 328-2207 Fax 328-1644	2
18.	New Castle 19720	New Castle: Asbury (300 E. Basin Rd)	(FE) Thomas P. Donnachie, III 300 E. Basin Rd New Castle, DE 19720 R. 328-2288 C. 328-5649 Fax 328-4175	4
19.	New Castle 19720	New Castle: Buttonwood (34 Buttonwood Ave)	(PL) Albert C. Gaither 624 Old Porter Rd Bear, DE 19701 R. 834-3064 C. 328-9611	6
20.	New Castle 19720	New Castle: Gracia Divina Hispanic Mission (220 Minquadale Blvd)	(PL) Angel Marraro 220 Minquadale Blvd New Castle, DE 19720 R. 836-0440 C. 631-6498	7
21.	New Castle 19720	New Castle: Minquadale (220 Minquadale Blvd)	(PL) Angel Marrero 220 Minquadale Blvd New Castle, DE 19720 R. 836-0440 C. 622-9162	3
22.	New Castle 19720	New Castle: Mt. Salem (140 E 4 th St)	To Be Supplied	1
23.	Odessa 19730	Odessa: St. Paul's (406 Main St)	(FE) Karin G. Tunnell PO Box 253 Odessa, DE 19730 R. 449-0856 C. 378-2420	5
24.	St. Georges 19733	St. Georges (109 N. Broad, St Georges)	(FE) Vernon Bryant PO Box 145 St. Georges, DE 19733 R. 834-4749	6
25.	Summit	Summit (554 Old Summit Bridge Rd Middletown, DE 19709)	(RE) Paul G. Huebner 4934 S. Tupelo Turn Wilmington, DE 19808 R. 234-4854 C. 378-3760	3
26.	Townsend 19734	Townsend Friendship (169 Paddock Rd) Immanuel (209 Main St)	(FE) Ruth Ann Simpson PO Box 60 Townsend, DE 19734 R. 378-2431 C. 378-8203	3
27.	Townsend	Townsend: Lee Haven (413 Blackbird Landing Rd)	(PE) Beverly Holland 37 S. Lunenburg Dr New Castle, DE 19720 R. 322-6416 C. 378-2106	2

28.	Wilmington 19803	Wilmington: Aldersgate (2313 Concord Pike)	(FE) Stephen Ackerman 2313 Concord Pike Wilmington, DE 19803 R. 654-7136 C. 478-2575 Fax 478-1828	2
			(FE) Beverly B. Lewis 2313 Concord Pike Wilmington, DE 19803 R. 562-5802 C. 478-2575	5
29.	Wilmington 19802	Wilmington: Brandywine Community (2200 N. Market St)	(PE) Beverly Holland 37 S Lunenburg Dr New Castle, DE 19720 R. 322-6416 C. 656-2660	1
30.	Wilmington 19808	Wilmington: Cedars (100 Harrison Ave)	(PE) Robert W. Kirby, III 100 Harrison Ave Wilmington, DE 19805 R. 998-6584 C. 994-2664 Fax 994-2664 call first	2
31.	Wilmington 19810	Wilmington: Chester Bethel (2619 Foulk Rd)	(OE) Gary L. Meekins 2619 Foulk Rd Wilmington, DE 19810 R. 475-3313 C. 475-3549 Fax 529-7873	2
32.	Wilmington 19805	Wilmington: Christ (6 N Clifton Ave)	(PE) Robert W. Kirby, III 6 N Clifton Ave Wilmington, DE 19805 R. 998-6584 C. 998-4584 Fax 998-9584	3
33.	Wilmington 19801	Wilmington: Coleman Memorial (465-1/2 Anderson Dr)	(FE) Pearl G.S. Johnson 465 1/2 Anderson Dr Wilmington, DE 19801 R. 652-5554 C. 656-3565 Fax 656-1507	3
34.	Wilmington 19801	Wilmington: Ezion-Mt. Carmel (800 N. Walnut St)	(FE) H. Ward Greer 800 N. Walnut St Wilmington, DE 19801 R. 762-6404 C. 654-3103 Fax 655-2954	8
35.	Wilmington 19801	Wilmington: Grace (900 Washington St)	(FE) Anne Pruett-Barnett 900 Washington St Wilmington, DE 19801 R. 228-3743 C. 655-8847 Fax 655-8874	2
36.	Wilmington 19805	Wilmington: Haven (2200 N. Market St)	(PE) Beverly Holland 37 S Lunenburg Dr New Castle, DE 19720 R. 322-6416 C. 656-2660 Fax 658-5349	1
37.	Wilmington 19809	Wilmington: Hillcrest-Bellefonte (400 Hillcrest Ave)	(FL) William Meredith 400 Hillcrest Ave Wilmington, DE 19809 R. 765-3401 C. 764-3145 Fax 764-4577	8

38.	Wilmington 19809	Wilmington: Holly Oak/Calvary Calvary (219 W 36 th St, Wilmington) Holly Oak (1511 Phila Pk)	(FL) Shane Moran 1511 Philadelphia Pike Wilmington, DE 19809 R. 798-4503 C. 798-4476/764-5518 Fax 798-1533	6
39.	Wilmington 19808	Wilmington: Marshallton (1105 Stanton Rd)	(FE) Patricia Bryant Harris 1105 Stanton Rd Wilmington, DE 19808 R. 999-7599 C. 994-7466 Fax 994-4814	5
40.	Wilmington 19801	Wilmington: Mt. Joy (451 Townsend St)	(FE) Derrick E. Porter 36 Talley Ct Wilmington, DE 19802 R. 764-2824 C. 655-7751	13
41.	Wilmington 19803	Wilmington: Mt. Lebanon (850 Mt Lebanon Rd)	(FE) Jennifer H. Kerby 850 Mt Lebanon Rd Wilmington, DE 19803 R.478-2788 C. 652-8411 Fax 652-8411 call first	5
42.	Wilmington 19806	Wilmington: Mt. Salem (2629 W 19th St, Rockford Park)	(FE) John Holden 2629 W 19 th St Wilmington, DE 19806 R. 654-6119 C. 658-1807	11
43.	Wilmington 19804	Wilmington: Peniel (115 E Market St)	(PE) Tracy Mooney 115 E Market St Wilmington, DE 19804 R. 998-8165 C. 994-9519 Fax 994-1470	3
44.	Wilmington 19802	Wilmington: Peninsula-McCabe (2200 Baynard Blvd)	(FE) Cheryl Taylor Jensen 2200 Baynard Blvd Wilmington, DE 19802 R. 764-6503 C. 652-0326	9
45.	Wilmington 19804	Wilmington: Richardson Park (11 N Maryland Ave)	(PE) Tom A. Pasmore, Jr. 11 N. Maryland Ave Wilmington, DE 19804 R. 652-6168 C. 654-0961 Fax 655-7446	2
46.	Wilmington 19804	Wilmington: St. Mark's (1700 Limestone Rd)	(FE) Thomas G Edwards 1700 Limestone Rd Wilmington, DE 19804 R. 994-0695 C. 994-0400 Fax 994-5740	10
47.	Wilmington 19803	Wilmington: St. Paul's (1314 Foulk Rd)	(FE) James Van Der Wall 1314 Foulk Rd Wilmington, DE 19803 R. 478-1033 C. 478-3135 Fax 477-0717	7
48.	Wilmington 19804	Wilmington: Simpson (907 Centerville Rd)	(FE) Lester Justice 907 Centerville Rd Wilmington, DE 19804 C. 998-4222 Fax 998-0881	2

49.	Wilmington 19808	Wilmington: Skyline (3100 Skyline Dr)	(FE) Vicki L. Gordy-Stith (FE) Patrick B. Gordy-Stith 3100 Skyline Dr Wilmington, DE 19808 R. 737-1772 C. 737-9069 Fax 737-1906	13 13
-----	---------------------	--	--	----------

Maryland
Post Offices

Charges

(Area Code 410)

50.	Cecilton 21913	Cecilton St. Paul's (1687 Crystal Beach Rd, Earleville) Zion (168 W Main St, Cecilton)	(FE) Joseph Burriss PO Box 326 Cecilton, MD 21913 R. 275-2996 C. 275-8511 Fax 275-2660	7
51.	Charlestown 21914	Charlestown Hart's (3203 Turkey Point Rd, North East) St. John's (240 Market St)	(SP) Mary Browne PO Box 194 Charlestown, MD 21914 R. 287-2434	5
52.	Chesapeake City 21915	Chesapeake City Trinity (450 Third St) Town Point (61 Port Herman Rd)	(FE) Amy Yarnall PO Box 196 Chesapeake City, MD 21915 R. 398-8003 C. 885-5641 Fax 885-2148	7
53.	Colora 21917	Colora: Mt. Pleasant (1713 Liberty Grove Rd)	(PE) Asher Tunik 1708 Liberty Grove Rd Colora, MD 21917 R. 866-928-7221	3
54.	Elkton 21921	Elkton: Elkton (219 E Main St)	(FE) Karen F. Bunnell 219 E Main St Elkton, MD 21921 R. 398-4440 C. 398-0933	11
55.	Elkton 21921	Elkton-Cherry Hill Baldwin (756 Elk Mills Rd) Cherry Hill (33 Elk Mills Rd)	(FE) Hubert F. Jicha, III 33 Elk Mills Rd Elkton, MD 21921 R. 443-207-1458 C. 398-6215	9
56.	Elkton 21921	Elkton: Leeds (1579 Blue Ball Rd)	(FE) Howard E. Brooks, Jr. 1579 Blue Ball Rd. Elkton, MD 21921 R. 392-2397 C. 398-1897 Fax 398-1897	3
57.	Elkton 21921	Elkton: Moore's Chapel (392 Blake Rd)	(FE) Kyung Mo Koo 3556 Blue Ball Rd Elkton, MD 21921 R. 620-3126 C. 398-7245	5
58.	Elkton 21921	Elkton: Providence (157 E High St)	(PL) Wendell Moore 14 S Tribbit Ave Bear, DE 19701 R. 275-9184 C. 398-2453	3
59.	Elkton 21921	Elkton: St. John's (595 Lewisville Rd)	(SY: CLM) David Rash 21 Hunt Valley Ct Elkton, MD 21921 R. 443-553-7124	9
60.	Elkton 21921	Elkton: Union (440 Union Church Rd)	(PL) Cheryl Snyder PO Box 176 Childs, MD 21916 R. 398-2073 C. 398-8009	4

61.	Elkton 21921	Elkton: Wesley (41 Justice Way, Elk Neck)	(FE) Isabel Gardner (eff. 9/1/09) 43 Justice Way Elkton, MD 21921 R. 398-1929 C. 392-3031 Fax 392-3031	1
62.	North East 21901	North East-Bay View Bethel (208 Bethel Church Rd) Shelemiah (357 Old Bayview Rd)	(FE) Kun Chon Lee 370 Old Bayview Rd North East, MD 21901 R. 287-7755 C. 287-5720 Fax 287-5720	1
63.	North East 21901	North East (308 S Main St)	(FE) Daniel T. Gedman PO Box 522 North East, MD 21901 R. 287-6520 C. 287-2220 Fax 287-9313	6
64.	North East 21901	North East: West Cecil Rosebank (1743 Telegraph Rd, Rising Sun) Zion (239 England Creamery Rd)	(RE) Harold E. Owens PO Box 482 Rising Sun, MD 21911 R. 658-2662	9
65.	Perryville 21903	Perryville (301 Susquehanna Ave)	(FE) Leslie G. Slak PO Box 312 Perryville, MD 21903-0312 R. 443-553-6358 C. 642-3411	2
66.	Perryville 21903	Perryville: Principio (1511 Principio Furnace Rd)	(FE) Leslie G. Slak PO Box 312 Perryville, MD 21903-0312 R. 443-553-6358 C. 642-3411	2
67.	Port Deposit 21904	Port Deposit: Asbury (21 Craigtown Rd)	(PE) Asher Tunik 1708 Liberty Grove Rd Colora, MD 21917 R. 866-928-7221	6
68.	Port Deposit 21904	Port Deposit: Cokesbury (898 Bainbridge Rd)	(PL) Provey Powell 1819 Newport Gap Pike Wilmington, DE 19808 R. 302-234-1303 C. 378-2809	5
69.	Port Deposit 21904	Port Deposit: Hopewell (1811 Hopewell Rd)	(PE) Vaughan Hayden 2115 Hopewell Rd Port Deposit, MD 21904 R. 658-2684	8
70.	Port Deposit 21904	Port Deposit: Tome Memorial (100 N Main St)	(PE) Asher Tunik 1708 Liberty Grove Rd Colora, MD 21917 R. 866-928-7221	7
71.	Rising Sun 21911	Rising Sun: Ebenezer (1072 Ebenezer Church Rd)	(RE) Vernon Schmid 90 Hudler Ln North East, MD 21901 R. 287-2794 C. 658-9546	3
72.	Rising Sun 21911	Rising Sun: Janes (27 Walnut St)	(FE) James B. Jones 213 Walnut St Rising Sun, MD 21911 R. 658-5210 C. 658-6800 Fax 658-9905	26

RETIRED PASTORSWILMINGTON DISTRICT

Ronald P. Arms (Wilmington: Brandywine-Trinity)	Jerrold Knotts (Bear: Cornerstone)
Donald E. Alford (Wilmington: Mt. Lebanon)	Cynthia G. Koski (Wilmington: Aldersgate)
Norma Bailey (North East)	George N. Leathrum (Townsend: Immanuel)
Ronald Bergman (Wilmington: St. Paul's)	Earl L. Magill (Wilmington: Aldersgate)
Charles D. Burge (Townsend: Immanuel)	Douglas Lindsay (Anchorage: First)
Donald O. Clendaniel, Sr. (Newark: Ebenezer)	William A. Markley (North East: West Cecil)
Conrad M. Cohen (Claymont: Atonement)	Purnell Moody (Wilmington: Ezion-Mt. Carmel)
C. Richard Cox (Wilmington: Mt. Salem)	James R. Morgan (Claymont: Atonement)
Eleanor Kendall-Dasch (St. Georges)	Lorenzo Murdaugh (Middletown: Dale)
William Dore (Newark: Ebenezer)	Harold E. Owens (Wilmington: Peninsula-McCabe)
John Dunnack (Bear: Red Lion)	Romie H. Payne, Jr. (Middletown: Bethesda)
Ralph A. Ellis, Jr. (Wilmington: St. Mark's)	John I. Penn (Wilmington: Simpson)
Gerald A. Foster (Wilmington: Aldersgate)	Virginia Power (Newark: Kingswood)
William D. Geoghegan (Christiana)	Robert M. Price (Hockessin)
Mary Lou Green (Wilmington: Mt. Lebanon)	C. Jackson Robinson (Wilmington: Chester Bethel)
Janet Harmon (Wilmington: Simpson)	Willard L. Robinson, Jr. (Wilmington: St. Mark's)
William Hemphill, Jr. (Elkton: Elkton)	Vernon Schmid (Perryville: Principio)
Greg Hill (Belin Memorial, Murrell's Inlet, SC)	Frederick C. Seyfert, Jr. (Wilmington: St. Mark's)
William B. Hitchens (New Castle: Asbury)	James T. Seymour (Wilmington: Ezion-Mt. Carmel)
Elizabeth F. Hopkins	Thomas Short (Wilmington: Aldersgate)
Robert D. Howell (Wilmington: St. Paul's)	John W. Siphers, Jr. (Wilmington: Grace)
Paul Huebner (Odessa: St. Paul's)	Alexander L. Slonin, Jr. (New Castle: New Castle)
Donald Hurst (Bear: Cornerstone)	Robert Starrett (Newark: Ebenezer)
Bonnie Jones-Goldstein (Christiana)	Richard C. Stazesky (Wilmington: Aldersgate)
Robert G. Kelly (Newark: Kingswood)	Marlene Walters (Wilmington: Mt. Lebanon)
	Robert L. Warner (Wilmington: Marshallton)

APPOINTED TO AN EXTENSION MINISTRY

Paul Bennett, Chaplain, Heartland Hospice of Delaware (7)
 Boyd Etter, Dover District Superintendent (3)
 Robert P. Hall, Executive Director, Delaware Ecumenical Council on Children & Families (7)
 (Wilmington: Aldersgate)
 Bernard (Skip) Keels, Director of Chapel at Morgan State University (2) (Wilmington: Simpson)
 C. Karen Covey Moore, Chabereth Ministries (6) (Wilmington: Aldersgate)
 Mark Pruett-Barnett, Chaplain, Wesley College (6) (Wilmington: Grace)
 John Shitama, Camping & Retreat Ministries Director (9) (Wilmington: St. Mark's)

SERVING IN OTHER CONFERENCES

Joseph W.A. Archie, III, Eastern Pennsylvania Conference (2)

Jeremias Rojas, Eastern Pennsylvania Conference (1)

DIACONAL MINISTER

Olive A. Cook (25) (Wilmington: Aldersgate)

Appointment
Retired

FULL MEMBER DEACON

Sung Ho Bae (10) (Delaware: Korean)

LEAVE OF ABSENCE

Mark Charlton (2) (Wilmington: St. Marks)

Gloria Penn (2) (Wilmington: Simpson)

FAMILY LEAVE

Rebecca T. Cottle (5) (Elkton: Wesley)

INCAPACITY LEAVE

Anna Cottom (6)

Rudi Sackett (2)

Randolph Wein (4)

HONORABLE LOCATION

Richard Green (5) (Retired)

John Huber (5) (Newark)

Frank E. Tulak (18) (Wilmington: Aldersgate)

**PENINSULA-DELAWARE CONFERENCE
APPOINTED TO AN EXTENSION MINISTRY**

- A. Within the connectional structures of United Methodism (Par. 344.1a)
- Sandra Steiner Ball, Director of Connectional Ministries (3) (Milford: Avenue)
 - Ronald Bell, Sr., Director, Salisbury Urban Ministries (3)
 - Boyd B. Etter, Dover District Superintendent (3)
 - William M. Fitzhugh, Jr., Wilmington District Superintendent (5)
 - Kendall K. McCabe, Academic Dean, United Theological Seminary (30) (D: Seaford-Mt. Olivet)
 - Charlotte A. Nichols, Salisbury District Superintendent (5)
 - Mark Pruett-Barnett, Wesley College Chaplain (6) (Georgetown: Wesley)
 - John Shitama, Camping & Retreat Director (10) (Wilmington: St. Mark's)
 - William T. Sterling, Jr., Easton District Superintendent (4)
- B. Extension Ministries (Par. 344.1b,c)
- Barry Steiner Ball, Chaplain US Air Force (10) (1/4 time) (Easton: St. Mark's)
 - Paul Bennett, Chaplain, Heartland Hospice of Delaware (7)
 - Sherrol L. James, Chaplain US Air Force (13) (S: Princess Anne-Metropolitan)
 - Thomas K. Johnson, Chaplain for the Federal Bureau of Prisons (2) (Lewes Charge)
- C. Other (Par.344.1d)
- Karen S. Booth, Transforming Congregations (7) (Angola: Conley's)
 - James T. Fox, Jr., Principal of Bible Salisbury Christian School (13) (S: Nelson Memorial)
 - Robert P. Hall, Delaware Ecumenical Council on Children & Families (8)
 - Bernard (Skip) Keels, Director of Chapel at Morgan State University (2) (Wilmington: Simpson)
 - C. Karen Covey Moore, Chabereth Ministries (6) (Wilmington: Aldersgate)

**PENINSULA-DELAWARE CONFERENCE
APPOINTED TO OTHER CONFERENCE OR DENOMINATIONS**

- A. Who have received appointments in other Annual Conferences of the UMC while retaining membership in this Annual Conference (Par. 331.8, 337.1, 338.2, 346.1)
- E. Victor Acquaaah-Harrison, New York Annual Conference (4) (Metropolitan: Ghana UMC)
 - Joseph W.A. Archie, III, Eastern Pennsylvania Conference (2)
 - Elaine B. Ayres, Eastern Pennsylvania Conference (2) (Dover: Whatcoat)
 - Randall James Booth, Wisconsin Conference (2) (Angola: Conley's)
 - Curtis Dotson, Eastern Pennsylvania Conference (1)
 - Grant Johnson, Eastern Pennsylvania Conference (3)
 - Jeremias Rojas, Eastern Pennsylvania Conference (1)

B. Who have received appointments in other denominations while retaining their membership in this Annual Conference (Par. 344.4b)

Norman A. Tate - United Church of Christ (10) (Oxford-Williamsburg)

LEAVE OF ABSENCE

Mark Charlton (5)
Kevin English (3)
W. Stanton Leonard (6)
Gloria Penn (2)
Sheri Lynn (Rodney) Smith (2)

INCAPACITY LEAVE

Anna Cottom (7)
William Downing (7)
Alice Hemmeian (7)
Joseph Henry (2)
Jefferson Labala (6)
David Rector (3)
Rudi Sackett (2)
Joyce Whittington (3)
Randolph Wein (4)

FAMILY LEAVE

Rebecca T. Cottle (5)
Michelle Loving-Moore (6)

DIACONAL MINISTER

Appointment

Olive A. Cook (25) (W: Wilmington: Aldersgate)

Retired

FULL MEMBER DEACON

Dr. Sung Ho Bae (9)

Delaware Korean

Dorothy Davis Clark (10) (S: Community Church)

Retired

Larry L. Ganster (9)

Delaware Hospice

Constance Hastings (2)

Seaford: St. John's

Cynthia C. Quillen (11) (D: Georgetown-Wesley)

Retired

Ann Wilson (6) (W: Aldersgate)

Retired

HONORABLE LOCATION

Richard Green (9) (Retired)
John Huber (5) (Newark)
Michael L. Price (18) (D: Gumboro)
Frank E. Tulak (18) (W: Wilmington: Aldersgate)
Fred D. Wood, III (9) (Retired) (D: Seaford: Mt. Olivet)

LIMITED SERVICE CHURCHES

<u>Name of Church and Location</u>	<u>Charge Conference Where Reporting</u>	<u>Date Placed on Limited Service</u>
<u>DOVER DISTRICT</u>		
Westwoods (near Gumboro)	Gumboro-Whitesville	January 1, 1974
Sand Hill (Georgetown)	Georgetown:Grace	January 1, 1975
Trinity (Dublin Hill)	Bridgeville	July 1, 2005

EASTON DISTRICT

Zion (Gum Swamp)	John Wesley	January 1, 1972
St. Peters (Meekins Neck)	Church Creek:John Wesley	January 1, 1972
Little Zion (Crossroads)	Cambridge-Vienna	January 1, 1972
Wesley (Safeield)	Cambridge-Waugh, Aireys	January 1, 1973
Boyer's Chapel (Chestertown)	Millington-Pondtown	January 1, 1974
Dudley's Chapel (near Sudlersville)	Sudlersville	January 1, 1975
Olivet Hill (Galena)	Golts-Sassafras Charge	May 22, 1980
John Wesley (Oxford Road)	Oxford-Williamsburg	May 22, 1980
Bazzel (Cambridge)	Cambridge-Waugh, Aireys	June 3, 1984
St. John's (near Tilghman) Tilghman		May 21, 1987
Lane's	Taylor's Island	July 1, 1988
Malone	Taylor's Island	July 1, 1989
St. James	East New Market	June 4, 1990
Sherwood	Tilghman	January 1, 1992
Claiborn	Bozman-Riverview	January 1, 1994
Bridgetown	Ridgely-Thawley's	July 1, 2000
Joshua Chapel (Morgnec)	Millington-Pondtown	July 1, 2002
Mt. Olive	Church Hill-Burrisville	July 1, 2008

SALISBURY DISTRICT

St. Peter's	Crisfield:Immanuel	January 1, 1973
Hopewell (Upper Hill)	Upper Hill	January 1, 1974
White Haven (White Haven)	Quantico-Rockawalkin	January 1, 1975
Mt. Zion-Powellville	Powellville Charge	January 1, 1977
Phoenix Church	Marion Station Charge	May 25, 1978
Grace	Nanticoke	May 21, 1987
Porterville	Girdletree-Stockton	January 1, 1994
Siloam	Salisbury-Riverside	January 1, 1994
John Wesley (Rt. 363)	Deal Island-St. Charles	July 1, 2002
Trinity (Clocke St)	Pocomoke City-Mt. Zion	July 1, 2004
John Wesley	Nanticoke	July 1, 2005
Girdletree	Girdletree-Stockton	July 1, 2009

WILMINGTON DISTRICT

Big Elk Chapel	Cherry Hill Charge	May 18, 1958
Zoar (Main Street, Odessa)	Odessa	January 1, 1973
Ebenezer (Middletown)	Lee-Haven	June 3, 1983
St. Paul's (Kirkwood)	New Castle: Mt. Salem	May 24, 1988

Others may want to take this route and we outline here the steps involved in case you may not be aware of the procedure.

- (1) All salary and conference apportionments are removed.
- (2) The church drops out of the listing of churches to which pastors are assigned. (We urge the conference to begin a listing of such churches in the journal with the charge conference where they are to report each year. This will allow for proper records and constitutes the historic continuity of these churches.)
- (3) The only services to be held are weddings, funerals, or special occasions.
- (4) One or more special services a year may be held with the offering received to be used for the upkeep of the building.
- (5) The remaining members are transferred to a nearby United Methodist Church for regular worship and church involvement.
- (6) The remaining members become a special committee under the charge conference to plan with the pastor for weddings, funerals, and special days. They also present a written report each year as to services held, money received and how expended, etc.
- (7) This allows the possibility that should population shifts bring people into the area we would simply resume regular services.

(Original motion can be found in the 1973 Journal of the Peninsula Conference on pages 152-153.)

- (8) Beginning with the 1994 Annual Conference, churches seeking Limited Service status will submit the following to the Conference Business Office:
 - 1) a copy of the deed for the property;
 - 2) specific directions for locating the property from a major highway;
 - 3) an 8" x 10" photograph of the church building.
- (9) The Charge Conference to which the Limited Service Church is assigned will furnish the District Superintendent with the names of persons assigned by the Charge Conference to oversee the maintenance of buildings and grounds during the Conference year. When there no longer are persons to be found for this, the Charge Conference may recommend to the District Superintendent that the property be declared Abandoned.
- (10) Where conditions exist that indicate the buildings are no longer properly maintained, and where no report to the Charge Conference is made giving valid reasons for the continuation of Limited Service status, the District Superintendent may bring the property before the Annual Conference to declare it Abandoned without further consultation.

(Amended by Annual Conference Action on June 4, 1994)

The following is a list of the names of the persons who have been appointed to the various offices of the Board of Education for the year 1900-1901. The names are arranged in alphabetical order of the surnames.

Board of Education
 President: [Name]
 Vice President: [Name]
 Secretary: [Name]
 Treasurer: [Name]
 Members: [List of names]

Office	Name	Address
President	[Name]	[Address]
Vice President	[Name]	[Address]
Secretary	[Name]	[Address]
Treasurer	[Name]	[Address]
Members	[List of names]	[List of addresses]

ADVOCACY RESOURCE TEAM

Mission: We exist as advocating people to B.L.E.S.S.

- **Bring** congregations together to foster awareness of the needs of our marginalized, broken, or invisible brothers and sisters (evangelize);
- **Lead** our congregations to develop and implement ways to assist our marginalized brothers and sisters (disciple);
- **Educate** congregations that the marginalized are here in our own neighborhood, and some in our churches (nurture);
- **Send** our congregations into the world as ambassadors of Jesus Christ to serve and minister with the marginalized (serve);
- **So** that God is glorified through transformation (worship).

GOALS

2008

- Continue to support Pacem in Terris, Salisbury Urban Ministries, Methodist Action Program & The Neighborhood House.
- Highlight AIDS awareness in the Conference.
- Create a Task Force on Homelessness to explore and respond to systemic and current issues in this area.
- Explore how to help local churches with their Outreach to the poor.
- Explore and share resources on Health Coverage for the poor.

2009

- Challenge churches to a time of prayer prior to election and gambling referendums.
- Partner with the Jurisdictional Urban Network.

2009 thru 2010

- Support the Conference Commission on Religion and Race and their work with the Nurturing Wholeness in Community Seminars and the Martin Luther King, Jr. Symposium.
- Explore how Advocacy Team could be involved with ministry to prisoners re-entering society.
- Explore the possibility of participating in ecumenical conversations and educating the Conference as to the content of the dialogue.

COVENANT – Individual and Team

- (1) I will respect each person's right to privacy when we have discussions in the Team meetings and will keep information confidential.
- (2) I will respect each person, on and off the team, believing that each is a child of God, with gifts and talents which I respect.
- (3) I will listen carefully to my Team members, clergy and lay, with whom I may be in conversation while carrying out the ministry of this team, giving my full attention.
- (4) I will participate actively in the conversations and sharing of information in the Team meetings.
- (5) I will share honestly and as openly as I am able.
- (6) I will plan to attend all meetings and understand that if I miss more than one meeting a year without notification, I may be replaced as a member of this team.
- (7) I am on a journey of faith and will respect the opinions and interpretations and beliefs of each person, asking that mine be respected as well.

TEAM COVENANT

We believe (common assumptions and Core Values)

- that every meeting needs to begin with prayer and devotions and end with prayer;

- that every person deserves respect, therefore: we will not gossip, we will maintain confidentiality, we will refrain from arguing;
- that we need to be attentive: we will turn off cell phones, we will make sure none of us are monopolizing the conversation, we will remember this ministry is not about us, but the Body of Christ; and at the close of our meetings, we will recap/reflect our understanding of things discussed.
- that we need to be prepared for meetings: chairpersons are expected to have an agenda, the person assigned by chair will prepare a devotional to begin time together, keeping it simple and short, but meaningful;
- that we need to follow through and follow up (passing along information in a timely manner);
- that each voice is important: we will speak up and share at meetings;
- in being realistic in evaluating our progress;
- that attendance and communication are key;
- in diversity and the rich gifts of all people;
- that we must seek out the persons that have been unseen and previously unknown, but who are essential to working as a healthy Body of Christ;
- that the process and work of the team is important and that developing relationships with the local church is essential to accomplishing our work effectively.

We will assess our process and performance in the fulfillment of the covenant by answering the following questions prior to each Annual Conference.

1. How have we accomplished the goals set forth by the Covenant?
2. How have we built relationships? How have we made an impact? What are the signs?
3. How have we followed up and followed through?
4. How have we faithfully attended meetings?
5. How have we shared our work/recommendations with Bishop, Cabinet and Annual Conference leadership and received feedback and input; and how have we partnered with the local churches and other ministries?

PAST YEAR EVENTS & ACCOMPLISHMENTS

- Bulletin insert calling congregations into prayer about the election, voting, and the gambling Referendum in Maryland.
- Bulletin inserts calling congregations to observe World AIDS Day.
- Task Force on Homelessness sponsored "The Churches Response to Hunger and Homelessness: An Interactive Experience at The Great Banquet" on the Salisbury District.
- Nurturing Wholeness in Community Retreat – Level I
- Prepared Resolution for FDA to Regulate Tobacco to be presented at Annual Conference.
- Co-sponsored with Rev. Karen Covey Moore a resolution about Caring Communities to be presented at Annual Conference.
- The Martin Luther King, Jr. Symposium and Educational Multi-Cultural Event featured panel discussions around the theme, "Have we really entered the Promised Land?" Worship and Holy Communion were celebrated, with the Keynote speaker for the event being the Mayor of Cambridge, Maryland, Victoria Jackson Stanley.

Alice Johnson Ervin
Chair

Committee on Native American Ministries

Mission: The mission of CONAM is to serve God, the Creator, while being a resource, advocate, and educational body for Native American Ministries within the Peninsula-Delaware Annual Conference of The United Methodist Church.

Section 1: Review of 2008 Goals

To participate in training events for clergy in the annual conference on how to relate to Native American issues and ministry. We have provided an active Native American presence at Nurturing Wholeness in Community retreats in the Conference. Participated in meeting with two new pastors going into our two Native American churches.

To offer classes/courses for lay persons through district leadership programs such as Lay Academies regarding Native American Issues and ministry. We continue to offer our resources for lay academies and other awareness and training events.

To provide speakers for Native American Ministries Sunday in particular and for Native American cultural awareness events in general. To work toward ensuring the best use of our speakers and their effective impact on local churches/communities. This is ongoing and a major goal of our committee. We are working to deploy our speakers in such a way that they have a positive impact on local churches and communities.

To continue to develop and strengthen partnerships between the two Native American Churches, Indian Mission UMC, Immanuel Union UMC and other congregations in the conference. Our committee invites the two pastors from our Native American churches to be a part of our CONAM. Relationship with other congregations is strengthened when committee members are invited to share in a Native American Ministry Sunday or other cultural awareness event.

To expand the ministry of CONAM into other areas of the Peninsula-Delaware Conference area. CONAM continues to conduct programs in a variety of settings such as schools, universities, civic organizations, camps, scouting events, historical societies, libraries, Native American cultural events such as pow wows and festivals.

To continue to promote the celebration of Native American Ministries Sunday. This is a major goal of CONAM. We are making available to the local congregations ways, resources, speakers so they can conduct a special service for this special offering Sunday.

To provide financial support for persons to attend Native American Family Camp, Flying With Eagles, youth leadership training and other leadership opportunities. This is a major goal of CONAM and is ongoing.

To continue prison and military card ministry. Ministry for Native American persons incarcerated in West Virginia prison that we visited in 2007. Cards to support recovering American soldiers at Walter Reed Army Medical Center.

To continue to seek to identify other American Indian tribal peoples living within the boundaries of our annual conference. This is a major goal of CONAM. Many peoples have been identified through contacts with congregations as well as other speaking venues. We shall continue to encourage District Superintendents to follow paragraph 654, page 458 of The Book of Discipline where at charge conference a person will be named as representative to CONAM. Once representatives are made known, CONAM will have a training session in each district to inform representatives of responsibilities, bring awareness of CONAM and begin our relationship and partnership.

Section 2: Significant Events 2008

CONAM committee has supported and participated in the following events: Our members serve on many boards, teams, agencies and task forces within our annual conference and beyond.

NURTURING WHOLENESS IN COMMUNITY: CONAM members have assumed leadership positions at these retreat experiences. Sharing history of Native people within the church. Bringing awareness of ongoing historical grief experienced by many Native peoples as a result of continued racism, stereotyping, and depiction of Native people in unflattering ways, such as mascots and dehumanizing cartoons. We have expressed many ways in which racial division can be reconciled and how inclusiveness can lead to healing.

NDN STIX CHIX: Ministry, under the direction of Ragghi Calentine and Boe Harris, are performing a much needed ministry to youth and adults. They have shared their ministry in many congregations, civic events, Native American cultural events, such as pow wows and festivals locally and across the United States. They participated in the National Indian Women's Health Resource Center's Circle of Positive Choices gathering in New Mexico.

NATIVE WRITERS WORKSHOP: Ragghi Calentine, Boe Harris and Jean Norwood (past CONAM founder and chair) participated in the 2nd annual Native Writers workshop sponsored by NACP (Native American Comprehensive Plan) in Tulsa, Oklahoma.

NATIVE AMERICAN WOMEN'S CONFERENCE: Ragghi Calentine, Boe Harris and Jean Norwood participated in a Native women's conference sponsored by NACP (Native American Comprehensive Plan) held in New Mexico. Ragghi, boe and Jean did workshops and were part of leadership team.

MOCCASINS ROCK: Tennessee Annual Conference Native American Ministries Committee, (CONAM) invited Ragghi Calentine and Boe Harris to do workshops for their annual event open to Native and non Native people.

DOVER DISTRICT COMBINED NATIVE AMERICAN MINISTRIES SUNDAY SERVICE: Six churches sponsored this second year event. CONAM members, as well as members from other tribes participated in this event.

FLYING WITH EAGLES: Event sponsored by NAIC (Native American International Caucus). Youth from Immanuel and Indian Mission Church, as well as youth from across the nation attended this leadership training event for youth. Ragghi Calentine in leadership role and Boe Harris gave workshop on Return To The Earth and music. This event also included participation of Baltimore-Washington conference CONAM chair, Bob Wallasch.

INSTALLATION FOR BISHOP JOHNSON: Boe Harris shared gift of Native American flute.

LEWES, DELAWARE HISTORICAL SOCIETY: Ragghi Calentine, Jean and Tee Norwood and Boe Harris shared ministry in an evening of Native American awareness.

HARVEST FESTIVAL: Odette Wright, Ragghi Calentine, and Boe Harris shared culture through story, song and dance in honor of Native American Month at St. George's Church, Lewes, Delaware. Combined service designed by many denominations.

U M WOMEN'S SCHOOL OF CHRISTIAN MISSIONS: Peninsula-Delaware Annual Conference: Penny Carney, Ragghi Calentine, and Boe Harris gave cultural presentation, enhancing the "Giving Our Hearts Away", Native American theme for next two years. Eastern PA Conference: Ragghi Calentine and Boe Harris gave cultural presentation in Reading, PA. Arkansas Conference: Ragghi Calentine gave cultural presentation.

NAIC: Native American International Caucus. Ragghi Calentine and Cory Jackson, Nanticoke Tribe young adult, are representatives to this General Church caucus.

NACP: Native American Comprehensive Plan. Jean Norwood, Ragghi Calentine and Boe Harris are committee members for this quadrennium.

GBCS: General Board of Church and Society, Boe Harris serves on this board.

UMCom: United Methodist Communications, Ragghi Calentine serves on this board.

NEJCONAM: Two representatives from our CONAM attended this North East Jurisdictional yearly meeting. Held in Alexandria, Virginia.

Section 3: Goals for 2009

CONAM shall continue to make our voices and presence known within our conference and beyond, being a pathway to awareness and education. We shall continue to bring awareness of Indian mascots and how they continue racism and the cycle of historical trauma and grief and how that affects reconciliation and healing process of our Native people.

CONAM wishes to thank all those that have invited us to be a part of their gatherings or events and look towards many more invitations. We appreciate all of the financial support that our churches have given us.

Ragghi Calentine
Co-Chair

Boe Harris
Co-Chair

Methodist Action Program

In 2008, the Methodist Action Program continued to minister to at-risk populations in the City of Wilmington, New Castle and Cecil Counties. Among our ministries are the following:

- Youth Moving Forward (a 16 week intervention/prevention program for first-time, adjudicated youth)
- Los Abuelos (Hispanic Senior Center), operated in partnership with the Latin American Community Center
- Sisters (a ministry for at risk teenage girls done in conjunction with the Christina School District)
- Homeless Services at "Old Asbury Church" in partnership with Friendship House and Emmanuel Dining Room
- Emergency utility and housing services offered in conjunction with the F.A.I.T.H. Center
- Prison Re-Entry (Women offenders released from Baylor Correctional Facility)
- SHARE (food purchase program)
- When I Was Cold (home heating fuel assistance)

In 2008 we were able to sustain our ministry to at-risk teenagers through our partnership with the Department of Youth and Rehabilitative Services and the Criminal Justice Council

The 2008 MAP Walk for Children supported the ongoing efforts of community based programs that develop programs that positively impact the lives of children and youth. The proceeds from the walk supported the ministries of the Latin American Community Center, Delaware Coalition

Against Domestic Violence, Pacem in Terris and the Methodist Action Program. We are grateful for the support of the local churches that participated and supported the 2008 MAP Walk for Children

2009 Program Goals

- Organize the 2009 MAP Walk for our Children by partnering with The Latin American Community Center, Delaware Coalition Against Domestic Violence, Pacem in Terris and MAP

- To seek Capital Grants to maintain both the Old Asbury Church and Harrison Street parsonage properties.
- Develop Concept Papers to address at-risk youth (MAP was invited to do so by the Criminal Justice Council)
- Strengthen the relationship with Wilmington District churches to address urban concerns

2008 Grants

State of Delaware Grant-in-Aid
Criminal Justice Council
Board of Child Care
Peninsula-Delaware Annual Conference

Maurice Simmons
Executive Director

Neighborhood House, Inc

With God's love from within, Neighborhood House provides services and programs that educate, enlighten and empower people and the community.

Neighborhood House, Inc. is a social service agency with locations in Wilmington and Middletown, Delaware, founded by the Methodist Women's Home Missionary Society in 1927. The agency has continued to provide a vital ministry for the residents in and around the South Wilmington community and the Middletown-Odessa-Townsend community – over 50% are low to moderate income and/or single parent households throughout New Castle County.

Neighborhood House operates on a foundation of Christian principles pursuing two primary purposes:

- To assist and guide people with finding their own paths of awareness, self-sufficiency, productivity, hopefulness and success; and
- To provide leadership, support, and advocacy for a comprehensive approach to community, economic, and leadership development.

Better housing, family unity, education, counseling, recreation, neighborhood development and racial and cultural understanding, as well as spiritual and emotional enrichment are important aspects of programs and services that meet the various needs of the people we serve.

Because of the current economic conditions, we have seen and continue to see an increase of families in need of help from our food closet, financial/housing counseling programs. We also are seeing non-traditional faces seeking assistance – those who have lost their jobs as well as those with good paying jobs but just can't make ends meet because of the rising cost of food, gas, electric and rent. We are unable to accommodate all the households requesting mortgage default and financial counseling or the households requesting assistance with food.

2008 Highlights of Programs Addressing Healthy Church Initiative Pathways

Eliminate poverty in community with the poor –

Housing Counseling – Neighborhood House served 578 households in 2008, including 195 pre-purchase program participants – 20 of whom purchased a home. We served 260 people in our Mortgage Default Counseling.

On March 31, 2009, Neighborhood House received the Home Free USA (an intermediary of the U. S. Department of Housing and Urban Development) President's award for outstanding achievement for mortgage default counseling for the entire East Coast.

In addition, we served 250 households through our Weatherization program – providing energy and safety improvements, maintenance, and fuel assistance for low-income families. This is a state-wide program – Neighborhood House is the coordinator for all of New Castle County.

Family Services/Crisis Relief -- served 856 households (approximately 2,568 individuals) in 2008 with food, clothing and utility assistance as well as 373 holiday baskets and 161 adopt-a-families at Christmas.

Reach and transform the lives of the new generation of children --

Neighborhood House served 350 children and youth ages 5 to 17 during 2008 through a variety of programs during the school year and in the summer.

All Stars -- Under this Delaware Children's Department grant, the program engages area youth in drug avoidance and healthy recreational activities. Current programs are being held during the day at Bayard School, Elbert-Palmer School and the McCullough School.

Before and After Care -- Custodial care is provided to school-aged children (ages 5 to 12) in the morning and are supervised by two certified teachers plus an assistant in the afternoon. Children between kindergarten and second grade are walked to the local Southbridge school by Neighborhood House staff in the morning and from school in the afternoon. All day care is also provided on school holidays and vacations.

The State has renewed the license for this program and approved an increase in the number of children Neighborhood House may serve through this program. We are now permitted to serve an additional 37 children bringing the total to 56.

Extended Hours -- This is an evening program providing a safe haven to youth ages 13 to 17 to engage in constructive activities such as open recreation, computer time, line dancing; Double Dutch and workshops on personal hygiene, STD, college preparation, prevention and intervention issues. The program operates from 6 to 8 p.m. on Mondays, Tuesdays and Thursdays and from 5 to 9 p.m. on Fridays during the fall, winter and spring seasons.

Homework Help -- This program targets youth ages 13 to 17. Homework resources and assistance are available from 3 to 6 p.m., Monday thru Friday.

Street Lights -- Neighborhood House sponsors teams for area youth in seasonal sports such as flag football, basketball and track.

Summer Enrichment Camp -- Provides recreational, educational and cultural enrichment programming for area youth between the ages of six and twelve. Before and after care is also provided for working parents.

2008 Partnerships --

- University of Delaware Early Learning Center -- providing child care to children ages 6 weeks to three years.
- HOPE Commission -- Neighborhood House is the South Wilmington HOPE Zone lead agency.
 - Youth Workers
 - Family Crisis Therapist in the local school
 - Outreach Worker
 - Community enhancement projects

- Citi Bank employees volunteered their time to update the Neighborhood House Website
- JP Morgan Chase employees volunteered their time to assist with painting and other maintenance repairs in preparation for Child Care Licensing inspection.
- South Wilmington Planning Committee – a partnership with Nemours Foundation, Henrietta Johnson Medical Center, Southbridge churches, HOPE Commission, First State Community Loan, Southbridge Civic Association, local government officials which partnership works on a variety of issues relating to the South Wilmington community.
- Worked with consulting firm to provide space including computer lab and staff to assist South Wilmington residents with interview skills and assistance with completing job applications on-line for the new South Wilmington ShopRite. Twenty-five residents were hired by ShopRite.

Veronica Oliver
Acting Executive Director

Hispanic/Latino Ministries Task Force

Strategic Plan Update

The Strategic Initiatives:

1) Interpret and advocate for H/L Ministries:

- a. District level task force will be formed in Wilmington, Easton and Salisbury Districts.
*Complete: Dover, Easton, Wilmington
Salisbury still incomplete*
- b. Establish faith communities in each of the four districts of the conference.
Complete: Wilmington, Dover
- c. Communicate the pressing issues affecting Hispanics, advocate for justice.
Betel continues to broadcast an hour a week in the Georgetown area with the support of the task force funds.
- d. Have lay leaders from Hispanic/Latino faith communities in partnership with the Board of Lay Ministry bring "mission testimony" to non-Hispanic congregations.
In process. Plan to encourage each District Task Force connect with District Lay Leader

2) Planning:

- a. Each district task force will identify new ministry areas, prepare lay leadership and monitor and support satellite ministries during the next four years. *Ongoing*
- b. National Hispanic Plan Training (NHP) developed curriculum resources
- c. Partner existing congregations and faith communities through the 'acompanamiento' process.
We have connected with a new liaison, the Rev. Ricky Alvarez, and are in the process of applying for funding for the current quadrennium.
- d. Utilize the Iglesia Betel of Georgetown model as a springboard for formation of a mission from successful faith communities.

3) Training and Resources:

- a. Identify eight to twelve lay persons/clergy to be trained in the developed curriculum resources (Modules I, II & III). Module 1 complete
- b. Initiate a program through Wesley College and Wesley Theological Seminary for campus ministry outreach to the Hispanic community and provide scholarships for Hispanic candidates in the ordained ministry.
Stipends to cover the cost of books are available for Certified Candidates for ordained or licensed ministry who are actively participating in H/L ministries.
- c. Host an annual Hispanic/Latino Ministries Retreat.
- d. Provide scholarships for Camp Pecometh for Hispanic youth.
- e. Design a bilingual youth camp at Camp Pecometh with culturally relevant music and activities.
- f. Provide Spanish language materials for Hispanic/Latino faith communities
- g. Develop worship materials relevant to the mission context that incorporates language, music and traditions.
- h. Develop and sustain healthy and effective partnerships between existing non-Hispanic churches and Hispanic faith communities.
Wesley UMC in Georgetown hosts a weekly café with a meal and fellowship for the Hispanic Community.
- i. In progress through the District Task Forces and Lay Leaders. Proved seed money for expanding the outreach to the Hispanic community. Each district task force may see the need to raise money among existing congregations for the furthering of this mission.
- j. Provide the resources; such as Walk to Emmaus, to encourage individual spiritual growth.
- k. Offer Lay Academy classes in Spanish.
Wilmington District Lay Speaker class has been offered in Spanish

4) Multicultural Understanding and Awareness:

- a. Create centers or partner with existing centers providing English as a second language courses in every district, as well as computer literacy programs.
Ongoing at Gracia Divina in Wilmington
- b. Hold at least one annual district or conference fiesta showcasing the cultural diversity within the United Methodist Church.
- c. Support Hispanic/Latino missions in providing Vacation Bible School in Spanish and English to church members and non-members.
- d. Have a portion of the Ocean City Youth Rally be bilingual and showcase a Hispanic/Latino Christian band.
- e. Have a regular monthly article in the Communicator of the PD Conference showcasing a Hispanic/Latino story or upcoming Hispanic/Latino event.
- f. Create and support health fairs that appeal to the special needs of the Hispanic community for example, immunization clinic and assist with legal costs.

5) Monitoring:

- a. Have at least one congregation per district equipped to support a Hispanic congregation once a faith community expands to the point that a location for services is deemed crucial to growth.
- b. Update the Strategic Plan every four years with information from the GBGM consultant and as a result of reports from the district task forces.
Ongoing
- c. Provide an information booth at the June Annual Conference with information about Hispanic/Latino ministries and mission opportunities.
- d. Train a group of stewardship people to go into the congregations and teach sound stewardship principles.
- e. Train in electronic communications for reaching out to the Hispanic/Latino community.
Betel's congregation is leading the way in this effort

- f. Develop resources that are culturally relevant to the Hispanic/Latino community.
- 6) Coordinator for the Peninsula-Delaware Conference Action Plan
- a. Identify individuals with appropriate gifts and time to effectively coordinate Hispanic/Latino ministries throughout the conference.
This is a task which must be coordinated with the Conference Office.

Christine Lee
Co-Chair

Angel Marrero
Co-Chair

DISCIPLE MAKING MINISTRIES

SPIRITUAL FORMATION & DISCIPLESIP TEAM

The Spiritual Formation & Discipleship Team has gotten "geared up" and is now ready to begin to "Reach In" to find and nourish the rich resources that are so much a part of our Conference.

The Discipleship and Christian Education Task Force is being headed up by Reverend Pat Loughlin and they are busy working on networking Christian Educators and planning a workshop for the fall.

The Small Groups Task Force is being chaired by Reverend Drew Christian who is working on networking churches with small group ministries and planning for a fall workshop.

The Spiritual Formation Task Force held two very successful Monastic Day Aparts in 2008 and is planning two more for 2009. We are also planning another prayer retreat for the fall and a workshop. We are hoping to become more connected to the Spiritual Formation ministries that are being held throughout the Conference so that we can be supportive and offer resources where we can.

We are providing a Prayer Room for Annual Conference and recruited prayer warriors to be present to pray for the work of the Conference as well as individuals and prayer requests.

Our most exciting project has been Reaching In to collect Witness Stories of Conference members and publish them as a way of recognizing the ways that Spiritual Formation has been evidenced in the life of our Conference and the individuals who comprise our identity.

Karen Covey Moore
Chairperson

Camping & Retreat Ministries

REVIEW OF 2008 GOALS

- Enter the Public Phase of the *Tradition & Transformation* Capital Campaign

The Capital Campaign entered the public phase in 2008, with three banquets and the following results:

- o The Wilmington banquet was held in April at the Chase Center on the Riverfront. It served 400 persons and raised over \$203,000.
- o Two banquets were held in October at the Dover Sheraton. They served 500 persons and raised over \$160,000, despite the immense economic uncertainty at the time.

The Public Phase continues in 2009 with banquets in Easton on September 12, Salisbury on November 13 and Ocean City on November 15, respectively.

- **Create a staff alumni association and Friends of Pecometh associates program**

The Camp Pecometh Staff Alumni Association (CPSAA) was created to facilitate ongoing connections between Pecometh and its former summer staff. The CPSAA kicked off its inaugural year by raising over \$7,000 toward the re-decking of the Wally Smith Pier. When combined with funds raised at a previous Alumni reunion, the CPSAA was able to fund the entire \$16,100 cost of the pier renovation. In addition, the CPSAA held an Alumni Picnic in June with the intention of the picnic becoming an annual tradition. The 2009 picnic is scheduled for July 18.

The Friends of Pecometh associates program was started as a way to recognize those who contribute \$300 or more in a year to Pecometh. The highlight of the year was the inaugural Friends of Pecometh dinner, which took place on Pecometh Day. Nearly 50 persons attended and were thanked with a lovely dinner, special gift and an update from the Pecometh Staff. As of this writing, there are 314 Friends of Pecometh.

- **Develop a donor base of 150 persons/organizations with \$45,000 in contributions.**

Pecometh's donor base has grown to 734 donors as of the end of 2008, of which, 432 have given to the Capital Campaign. Total giving, excluding the Capital Campaign, was \$61,812, as follows:

o Camperships	\$15,963
o Annual Appeal	\$10,828
o Alumni Giving	\$15,330
o Capital Improvements (existing facilities)	\$13,591
o Endowment Funds	\$6,100

Growing the donor base is a key element in Pecometh's strategic plan. Viable and effective ministries can no longer depend on institutional support. It is important for Pecometh to continue to cultivate support among those who have a passion for our mission of God-inspiring, life-changing experiences.

Pecometh granted over \$25,348 in camperships to 167 campers in 2008, demonstrating that strong donor support makes it possible for many children and youth to come to camp, regardless of financial means.

- **Register 1550 campers in the Pecometh Summer Camp Program**

Pecometh registered 1749 campers in 2008, which represents a 22.2% increase over 2007. Of the total, 1480 were overnight campers, a modest 3.4% increase. The new Day Camp program registered an additional 269 campers constituting the bulk of the increase in registrations for 2008. This is an indication of the need for day programs for families who may not want to send their children away for overnight stays.

- **Create an "Ambassador" program to increase summer camp registrations**

Pecometh trained 20 persons as Pecometh Ambassadors in 2008. These persons were equipped to promote summer camp in their own church or in churches in their community. This effort had a positive impact on camper registrations, as noted above.

CAMPING AND RETREAT MINISTRIES

The Mission of Camping and Retreat Ministries is *to provide hospitality and programming that promote God-inspired, life-changing experiences.* While we realize that it is God who touches hearts and changes lives, our unique settings provide places where persons may be more open to these possibilities. We are committed to serving as a resource to the ministry of the Peninsula-Delaware Conference and its churches.

The summer camp remains the centerpiece of this ministry. We continued the practice of giving every camper a special edition copy of the Camp Pecometh Bible, produced especially for Pecometh by the American Bible Society. Summer camp not only promotes spiritual growth and personal responsibility, it provides a safe haven for children and youth from the many challenges that young people today face. One youth, who received a campership, put it this way:

I just wanted to say thanks so much for helping me pay for going to camp. It was the best two weeks of my life. And I'm not even kidding. I think Camp Pecometh would have to be the best camp ever...I learned about God, Jesus and excepting (sic) others more. Camp Pecometh has changed my life. I don't know what I'd do if I didn't go there. I feel like I'm a different person in a way. The counselors are great, the food is good. And the songs that we sing during music time are the best. I love being there. It makes me feel like I'm in another world. You don't have to worry about anything when you are there.

We are grateful for the ongoing support provided by the Peninsula Delaware Conference, its churches and their members to make these experiences possible for young people.

The *Tradition & Transformation* Capital Campaign continues to make progress with both the Leadership and Public Phases on track to reach their goals of \$1,000,000 and \$700,000, respectively. The Furnishings Phase will begin in late 2009 or early 2010 with a goal of \$500,000. Zoning and permitting work continues and the target for groundbreaking is summer 2009 with opening of the adult retreat center in spring 2010.

Even without adult facilities, Pecometh's retreat ministry served 193 groups totaling 7,209 guests in 2008 in church, school, family and community groups. In addition, our outdoor programs ministry served 52 challenge groups with 1517 participants, 23 hayride groups, 9 splashdown groups and 12 canoeing groups.

A highlight of the year remains Pecometh Day, which is the 4th Saturday in April. The 2nd Annual Pecometh Day in 2008 raised over \$8,200 for camperships and capital improvements to existing facilities. Pecometh Day includes Open House tours, hayrides, food, music, kids' carnival, silent auction and, the showcase of the day, a live quilt auction.

Camping & Retreat Ministries continues its objective of reducing the amount of annual conference support required to support operations. In 2009, support will remain at \$138,950. This represents 12.4% of the 1,122,851 budget. This compares to \$170,062 in 1999, which was 20.0% of the \$848,709 budget.

Camping & Retreat Ministries would also like to thank the Council on Finance & Administration, which provided a grant of \$24,000 in 2008 for capital expenses. CF&A approved a capital grant of \$33,000 in 2009.

Thanks to the team of Ann Ashe, Dave Buchanan, Richelle Darrell, James Green, Julie Lutz, and Ken Whaley for their continued outstanding leadership at Pecometh.

UPDATED STATEMENT OF GOALS FOR 2009

- Break ground on the Pecometh Adult Retreat Center.
- Register 1600 campers in the Pecometh Summer Camp Program.
- Develop a donor base of 1000 persons/organizations with \$60,000 in contributions to the annual fund, camperships and capital projects (excluding the capital campaign).

STATEMENT OF GOALS FOR 2010

- Open the Pecometh Adult Retreat Center.

- Register 1600 campers in the Pecometh Summer Camp Program.
- Develop a donor base of 1200 persons/organizations with \$75,000 in contributions to the annual fund, camperships and capital projects (excluding the capital campaign).

Jack Shitama
Director

Interfaith Resource Center

The Mission Statement: Interfaith Resource Center strives to encourage and equip the faith communities of Delaware and on Maryland's Eastern Shore by providing support and resources, so that all may study the scriptures, share the faith, serve others, promote interfaith understanding and praise God.

For over 40 years, the Interfaith Resource Center (IRC) has provided an economically-sound vehicle for educational and worship support throughout the conference. Now, more than ever, the IRC is the sensible alternative for all churches prayerfully considering how they use their financial resources as well as their commitment to ecological stewardship. Libraries simply make good stewardship sense. Many of the finest and most current resources are available through the Interfaith Resource Center's substantial collection, available to browse online and order using the electronic shopping cart feature. Requests are answered within 24 hours and frequently mailed within the week—sooner if needed quickly. One yearly membership fee (only \$30 for our smallest churches) provides custom tailored consultations, unlimited borrowing from our 7500 item collection, and no additional charges for postage and handling. Over 50% of our member congregations fall into our smallest membership category. Our commitment to those churches is long-standing and gratifying.

Bringing quality programs to the region is a strategy that has satisfied our educational commitment while helping to raise much-needed additional funds. In 2008, the Interfaith Resource Center hosted the Rev. Dr. Tom Long, named one of the top ten preachers in the church today at Aldersgate UMC. In April 2009, the Center will be providing a series of lectures on biblical literacy by the Rev. Dr. Donald Griggs, respected author and Christian educator, at Aldersgate and Wesley UMC Dover. This is an exciting opportunity to collaborate with the Peninsula Delaware Conference on an event that has been endorsed by the Vision Team and Spiritual Formation/Discipleship Team and offers venues both in New Castle and Kent Counties. In addition to these high-profile speakers, the IRC Director offered its annual VBS workshops in conjunction with Madeline Beall of Cokesbury.

Our satellite program with Wyoming UMC is operating successfully and we have an initial inquiry into adding Epworth UMC Rehoboth to the system. Dedicated volunteer trainees are vital to the success of the program and its growth will be dependant on the availability of those volunteers. We continue to invite other churches to prayerfully consider this commitment as a way to share more resources throughout the conference.

The Interfaith Resource Center board and staff remain committed to effective ministry, relying very heavily on volunteer staff. Currently we have nine volunteers from a wide range of faith communities including the following Methodist volunteers: Bob Lathem of Mount Lebanon UMC who performs routine library tasks; the Rev. Mary Browne of the Charlestown Charge who serves as our volunteer bookkeeper; and our IRC board members, the Rev. Patti Collett of Wyoming UMC, the Rev. Ted Day of Ebenezer UMC and Dr. Dave Verma of Dover: Wesley UMC. Their help and expertise are invaluable and they demonstrate the commitment to the thriving partnership that the Peninsula/Delaware Conference shares with Interfaith Resource Center.

Paula Hartzell
Director

CHRISTIAN SERVICE TEAM

The newly formed Christian Service Team purpose is the coordination of Conference Mission/Service areas in order to encourage cooperation between each of the areas and enhance communication within the conference, districts and local churches.

The Christian Service Team is working with conference committees on Mission Personnel, Volunteers in Missions, Peter D. Weaver Congo Partnership Mission Committee, Conference Appeals and Disaster Relief to coordinate our mission and provide training with our conference and general church ministry.

We encourage every church to help us make an impact on the world through its support and participation in local and global ministries. We will continue the process to communicate, coordinate, equip and educate the churches of our conference concerning mission/service areas.

We continue to evaluate our goals and make changes as necessary.

Yvonne Penn
Chair

Gil Hoffman
Co-Chair

Conference Appeals and Conference Secretary of Global Ministries

Within the Christian Service Team in 2008 a new position called Coordinator of Conference Appeals (CCA) was formed with Kevin Goodwin as coordinator.

A brief description of each position follows:

CCA responsibilities:

- Suggest Annual Conference Appeals and lead promotional effort;
- To promote support for Africa University;
- To interface with any Conference committee that is entitled to make a conference-wide appeal (such as the Congo Partnership Team);
- To coordinate efforts around any approved Conference Advance Specials; promote any church-wide Sundays with Appeals.

Conference Secretary of Global Ministries (CSGM) Marie Van Der Wall is our new conference secretary

CSGM responsibilities:

- Be our liaison with GBGM;
- To encourage and help churches select a missionary;
- To promote the Advance program within the Conference;
- To promote UMCOR;
- To provide help with church mission fairs.

☞ Shared responsibility:

Development of the Missions Resource booklet before the start of each new quadrennium

Peter D. Weaver Congo Partnership Team

July 1, 2008 marked the beginning of the Philadelphia Area Congo Partnership Team with the vision of the Peninsula-Delaware Conference and Eastern Pennsylvania Conference working together to provide an even greater resource for our Congo partners in mission and ministry. Jonathan Baker was asked by Bishop Matthews to chair the newly formed Area Partnership.

This new partnership builds upon the incredible foundation built by Donald Hamilton and persons who have been part of the partnership since its inception and we are indebted to them for their service. Thanks be to God!

Another change in the Partnership occurred through the assignment of Bishop Peggy Johnson as the new Bishop for the Philadelphia Area. In October, 2008, the newly formed team met with Bishop Yemba from the Democratic Republic of the Congo and Bishop Peggy Johnson to craft a new Partnership Agreement with several continued projects and several additional priorities.

The new agreement is as follows:

The Partnership Agreement



The Partnership is a vision of both the Central Congo Episcopal Area and the Peninsula-Delaware Conference. Our new Partnership brings renewal and restoration of spiritual and material ministries for the whole Church and especially its children. The church of Christ has been given the commission to be a sign of hope in a world that is perishing, a sign that the dominion of division, destitution, despair and death is being overcome through the love of God that is poured out in our hearts and made manifest by our deeds. Through this partnership we have the opportunity to give dramatic testimony to the unity of the body of Christ, to the mutuality of love and to the promise of life that overcomes death.

The Partnership Agreement is renewed to accomplish the following:

- Help to establish a Conference Resource Center, which shall empower and enable the Central Congo Conferences, pastors and local churches to be more effective in ministering to their people.
- Help to develop a reliable and effective communications system for the Conference Resource Center to satellite offices of the Annual Conferences.
- Help develop youth and young adult partnerships between the two conferences.
- The Partnership will continue its support of the Mpsa Nutrition and Medical Center.
- The Partnership will support a scholarship established at Africa University for Congolese. The Partnership has fully funded two scholarships
- The Partnership will endeavor to increase its monetary support minimum of \$60,000 annually.
- Partnership will assist in the restoration of Wembo Nyama giving priority to providing solar power for the University, Hospital, and Church.
- Partnership will develop an agriculture component with the Congo providing staff support for Bishop Yemba to secure someone who could facilitate this emphasis in the Congo.

Originally signed on June 9, 2006 by Bishop David K Yemba Central Congo Episcopal Area and Bishop Marcus Matthews during the Peninsula-Delaware Annual Conference, it was then taken to Kinshasa in July 2007 where the two bishops signed the agreement during the West Congo Annual Conference.

The Partnership was reaffirmed and expanded by the Partnership Team, Bishop David Yemba and Bishop Peggy Johnson on October 21, 2008.

In recognition of Bishop Yemba's vast responsibilities, the Partnership is working to fund a Coordinator of Mission Activity for the Congo Episcopal Office. This person will be accountable to Bishop Yemba and provide coordination for our Partnership and other partners in mission with the Congo. This will also enhance our ability to better communicate with our local churches and build significant relationships between the churches in our conferences and the Congo conferences.

A consultation of partners in mission with the Congo was held in North Carolina and was first time various partners came together with Bishop Yemba to better coordinate our efforts. These partners included the Western N.C. Conference, Peninsula-Delaware and Eastern Pennsylvania Conferences, General Board of Global Ministries, U.M. Foundation, Tennessee Conference, and Western New York Conference. New and exciting collaboration has occurred that we believe will greatly impact our work with the Congo.

Several teams are currently being organized to assist our work in the Congo. In July 2009 we expect to send an Assessment Team of experts in construction, communication, agriculture, and health care to work with a similar team of experts in the Congo to assess the various projects and bring recommendations for specific ways we can work together for the future. Smaller teams will be sent in the future in an effort to recognize the logistical challenge of our Congolese sisters and brothers to accommodate larger teams. Teams under consideration for 2009 and 2010 are: Agricultural Team, Medical Team, and Construction Team.

It is important to our Partnership to communicate the various mission opportunities with the local churches of our conferences. Working in collaboration with all our mission partners, new written and media resources are being developed so local churches can have a better understanding and connection to our Congo churches and projects. A new WEB site has been launched with photos and videos and we are working on ways to directly communicate with the Congo through the internet and WEB Cam. Funding of our projects is critical to the success of our projects and we believe these communication tools will help churches create interest and passion for our mission in the Congo.

We are all indebted to the hard work of the Congo Partnership Team and the support of the churches of our Conference through financial gifts and prayer. Bishop Johnson and the Cabinets have been very supportive and are looking at ways each district can be involved in specific projects of the Partnership enabling churches to work together. This is a day of new beginnings in many ways for us so we covet your prayers.

Partnership Team

Bishop Peggy Johnson

Bishop David Yemba.

Sandra Steiner Ball

Bill Westbrook

Hilda Campbell, Eastern Pa

David Ryan, Eastern Pa

Jonathan Baker, Chair

Joy Burke

David Heistand

Doug Holmes

Lila Holmes

Judy Ingalls

Julie Lewis

Karen Morgan

Doris Obenshain

Jackie Onwu

Marie Van Der Wall

Wes Hewitt

Volunteer in Mission (VIM)

"Volunteer in Mission" is the name we give to the vital ministry of mission trips that travel locally, nationally, and internationally to serve Christ in a variety of ways, including ministries of construction, medicine, and Christian education. One of the most effective ways of encountering Christ and glorifying God in service is through VIM experiences.

This has been a year of change for Volunteer in Mission. We give thanks for the ministry of Reverend and Mrs. Donald and Mildred Hamilton, who served as VIM Coordinators for eight years concluding in June 2008.

Almost all of the committee members were new to the Conference committee this year. Our committee members are Sheryl Allston, Harold Caswell, Kim Daniels, Victoria Foraker, Gil Hoffman, William F. Jones, Penny MacLennan, Linda Mitchell, Jackie Onwu, Rev. Luis Almandoz, Rev. T David Hackett, Rev. David Heistand, Rev. Karin G. Tunnell, Rev. Amy Yarnall (chair). We are grateful to the Rev. Sandra L. Steiner Ball for her service as "Conference Staff." Thanks be to God for each one.

Our overarching goal this year has been to connect with and support local churches in Volunteer in Mission Training. On October 4, 2008 Greg Forrester, the Northeast Jurisdiction VIM Coordinator came to Wesley College to lead **VIM Team Leader Training**. We encouraged anyone with an interest in VIM to participate. We are grateful to God for the 38 people who received this training. Greg will be offering this training again on **October 10, 2009 at the Conference Leadership Training Event**. Please mark your calendars and invite anyone with an interest in Volunteers in Mission. Regardless of whether a person feels called to participate as a team, member, or become a team leader, this training will be a blessing and is tremendously useful.

We have also worked to provide communication of VIM Trips that are happening around the Conference. We think we may be aware of 25%-50% of the VIM ministry that is actually happening. **If there is VIM ministry happening in your church, please ensure that these servants are connected with the Conference VIM Committee** so that we can support, celebrate, equip, and encourage others to join any open teams.

Please contact Rev. Amy Yarnall at pastoramy@gmail.com 410-885-5641, our secretary Linda Mitchell at Lrm1163@hotmail.com 410-310-4705, or any member of the VIM Committee. We also report team activity to the Conference and the Jurisdiction, which ultimately goes to the General Board of Global Ministries. This data impacts budgeting at a national level, so if providing additional support for VIM is close to your heart, know that filling out annual reports is important.

Thanks to these churches that reported VIM teams to us this year: Felton-Viola, Stanton: St. Marks, Easton: St. Marks, Galena: Olivet, Wilmington: Mount Lebanon, Salisbury: Nelson Memorial, Wilmington: Aldersgate, Georgetown: Wesley, Camden: Whatcoat, Bear: Red Lion, Kent Island, Millington, Hopewell, Hockessin, and Chesapeake City. Thanks also to Millsboro: Bethany, and Wilmington: Salem for reporting on their missions. Other missions shared through this VIM report were forwarded to the Christian Service Team to be added to the survey data there.

We tallied a total of 19 construction teams and 1 medical team, comprising 176 team members working 113 days on projects, expending a total of \$92,183. Six teams were international and 13 traveled nationally.

To keep abreast of VIM News and opportunities, **please also join our email listserve by sending an email to VIMNews-subscribe@pecometh.org** (Thanks to Rev. Jack Shitama, Director of Camping and Retreat Ministries, for providing this service.) By sending an email to this address, you will receive updates from the Conference and the Jurisdiction about VIM opportunities and news.

Also, there is a regularly updated listing of VIM opportunities on the Conference web site www.pen-del.org and click on the VIM icon on the home page. If you would like to list an upcoming VIM trip to be advertised around the conference for participants, please contact us and we will gratefully add it to the list.

In addition, there is a national VIM web site for your use. Check out www.umvim.info to find out about trips that are happening nationally and internationally that are open for people to join, as well as find sites to travel to for VIM teams that are forming. If you would like personal assistance connecting with a VIM site, please connect with a VIM Conference Committee member and we will be glad to serve.

As we begin a new Conference year, we look forward to seeing God continue to work powerfully through Volunteers in Mission. If we can be of any support or help to you, please be in touch. It is our reason for serving. We look forward to growing in grace together.

Amy Yarnall
Coordinator

EVANGELISM & OUTREACH

2008 was an exciting year for our committee. It was determined to have separate teams on each district and God surely had his hand in the process as one by one spirit filled brothers and sisters were raised up to serve. Each team is led by individuals with a passion for evangelism and a willingness to serve God.

We ran commercials on radio stations throughout the conference before Christmas inviting listeners to their local United Methodist Churches. We are again running radio ads for two weeks prior to Easter on even more stations than we did during Christmas. We are using an ad generated by Igniting Ministries for the Easter campaign which will allow us to receive back half of our expenses for this effort. We believe that a massive advertising campaign of radio ads, billboard ads, signage along major highways in the conference and newspaper articles/ads will have a major impact on the attendance in our churches.

We will continue this effort as long as our funds hold out. Since 2008 is our first year, I believe our funding was such as to see what kind of effort we would put forth. I can tell you that the results that our churches in the conference will see in attendance is directly tied to the amount of money we have to invest in the effort.

We have also started a program called the Back Pack Ministry. Many children in our local elementary schools have a meal during school time, but have little if anything to eat on the weekends. Our churches working with the Crisis Coordinators in the schools to supply some food packed in the Back Packs for "At Risk" children to have something to eat over the weekends. We also write a note explaining what church supplied the food and inviting them to come visit the church. This is a great ministry and we hope to have it up and running in more of our churches in 2009.

The four teams are also carrying an evangelistic message to all the churches in the Conference and doing an "Altar Call" with a healing service at the conclusion of every service. Our goal is to not only get an unsaved brother or sister off the street an opportunity to accept Jesus as their Lord and Savior, but also someone who has been sitting in the pews for years and never made that commitment. Please pray for each of the team members as they work in the fields to bring in the harvest. We also plan to have community revivals in all four districts as well as revivals in our churches.

On September 18th and 19th Dr. Robert Coleman, author of The Master Plan of Evangelism, and nationally known Evangelist Steve Wingfield will be coming to Delaware to help us put on a two day seminar on Evangelism Today. Friday's session will be held at Aldersgate UMC in Wilmington and Saturday's session will be in the Dover area. The Evangelism and Outreach Committee considers our Conference extremely blessed to have these mighty men of God willing to come here and help us promote our evangelism efforts.

Health Ministries is a component of Evangelism and Outreach. They are sponsoring the John Wesley 5K Run/Walk in May of 2009. We will be giving out info on John Wesley and the United Methodist Church along with a Bible for every participant.

Levin VanSant
Chair

Health Ministries Team Report

Highlights for 2008

- ❖ 70 responses to 290 e-mail Health Ministries Survey.
- ❖ Request for 2008 Annual Conference "healthy menu choices" at UMES.
- ❖ Annual Conference, June 13,14,&15, 2008 - 15 Minute Presentation on Stress Reduction & Exercise; HM surveys handed out at Lobby Health Ministries blood pressure. Screenings at HM information table. Volunteer Nurses, (8) took 260 blood pressures, & approximately 50 Surveys were completed by Clergy. Bishop Matthews held early morning walking events. HMT incentives: t-shirts, pedometers, mugs, canvas bags, pens, heart "stress balls", and Educational information.
- ❖ 11/10/08—462 HM Survey postcards mailed, (on 11/20/08, Dr. Dave Verma reported a response of 50%). 41 churches have both a HM Program & a Faith Community Nurse

2009 Goals:

1. Compile Resource HM Library/Directory, and data re. new HM Programs, (contact 41 churches with both FCN & HM Program).
2. Provide information/scholarship funding for PN & HM Leaders Training.
3. Networking with United Methodist & Ecumenical Gatherings (for FCN.s).
4. Attend New Church Openings, (need to have Health Ministries pamphlet).
5. Annual Conference Presentation, (15-Minute), B.P. Screenings, HM info. Table, & on-call schedule of RN's, (available for possible emergencies).
6. Networking with other United Methodist Organizations: Evangelism & Outreach, Board, of Laity, Spiritual Care, United Methodist Committee On Relief, Disaster Response.

Donald Godwin
Co-Chair

Judy Barkley
Co-Chair

LEADERSHIP DEVELOPMENT RESOURCE TEAM

The Leadership Development Resource Team was created in 2000 with the following groups in membership: the Commission on Archives and History; the Board of Ordained Ministry; the Episcopacy Committee; the Wesley College Board of Trustees; Board of Lay Ministries; the Wesley Foundations of the University of Delaware, Delaware State University, Salisbury University, and the University of Maryland Eastern Shore; the Council on Youth Ministries; and the Howard Bailey Life Enrichment Program. Archives and History has since been redefined as an administrative body, and therefore is no longer part of the Team.

Although each of the groups which make up the Leadership Development Resource Team is involved in important and vital ministries, the groups have often struggled to find a compelling vision for a shared ministry. As a result, the groups have varied widely in the degree to which they have participated in Team meetings. During 2008 Team members spent two extended sessions with an outside consultant seeking to define a vision and mission. The sessions were well attended, but the results did not move the Team any closer to identifying a purpose.

As the Team reflected on its work, it became obvious that since its inception the Team has expended most of its time and energy doing the work of a Board of Higher Education and Ministry, as defined in the Discipline. Team members were in agreement that supporting and strengthening the campus ministry programs within the bounds of the conference should be a high priority, but felt that this could better be accomplished through a board organized around that specific mandate.

At its meeting on March 2, 2009, the Team voted to recommend to the Vision Team that the Leadership Development Resource Team be dissolved and that a conference Board of Higher Education be organized to take its place. The Vision Team accepted this recommendation.

Philip Lawton
Chair

CARE Team

Since the creation and passing of the Safe Sanctuary Policy at our 2008 annual conference, the CARE team has held training workshops on all four of the districts in our annual conference. Most workshops had well over 100 lay and clergy folks in attendance and the response of churches has been very positive.

The CARE team and conference also sponsored a training workshop in December led by Joy Melton, the author of *"Safe Sanctuaries, Reducing the Risk of Abuse in the Church for Children and Youth"*. The event was sold out which is further acknowledgement that the Peninsula-Delaware Conference is becoming a leader in the General Church on this critical issue.

The CARE team continues to be open to guiding churches as they implement the safe sanctuary guidelines. Keeping the children and youth, entrusted to our care, SAFE is our conferences number ONE priority. Each year, the CARE team will continue to hold one all day workshop regarding "Sexual Ethics/Boundary Issues". These workshops, though required for clergy, are always open to laity and we encourage members of SPRC's and members of trustee committees to attend from each church as well.

Cindy Koski
Chair

United Methodist Women

Purpose of United Methodist Women is "The organized unit of United Methodist Women shall be a community of women whose purpose is to know God and to experience freedom as whole persons through Jesus Christ, to develop a creative, supportive fellowship; and to expand concepts of mission through participation in the global ministries of the church."

2008 GOALS

- † To have a minimum of 53 Mission Today Units in 2008
- † To charter or re-activate two new local units
- † To increase by 10% of 2007 the number of 5 Star Units
- † To increase attendance to SOCM to a minimum of 100 attendees
- † To promote UMW events by increasing communication by the use of flyers, brochures, public media, personal contact, etc.
- † To make our Pledge

Dover District United Methodist Women chartered 4 new units during the year 2008.

Dover District presented 19 5-Star Certificates.
Easton District presented 18 5-Star Certificates.
Salisbury District presented 19 5-Star Certificates.

Eight Silver certificates for Mission Today Units were presented to units in the Easton District.

Five Gold Certificates for Mission Today Units were presented.

One Participation Certificate was presented.

To increase attendance to SOCM was not met.

To promote UMW events was not met.

We are happy to announce that we did meet the Pledge of \$89,000 and total giving sent to Women's Division amounted to \$105,000.

Significant Events, Accomplishments and Challenges

Six newly elected officers of the Executive Mission Team flew to St. Louis, Missouri for Leadership Training, in November, 2007.

We were shocked and saddened by the sudden passing of our President, Barbara Jones.

Vice-President, Jacquie Christman assumed the role of President.

The Spring Event was held on the Easton District with Pastor Sally Stewart of Bayside Chapel.

A number of the members attended the Northeastern Jurisdiction Quadrennial meeting in Springfield, Massachusetts, where over 1,000 United Methodist Women gathered for the purpose of electing representatives to Women's Division.

We were well received at the Peninsula-Delaware Annual Conference held at UMES.

We then traveled to Scranton, PA to the Upper Atlantic Regional School of Christian Mission where we received training.

The Peninsula-Delaware School of Christian Mission was held in July at Wesley College in Dover.

We attended the reception and installation of Bishop Peggy Johnson. The Annual Meeting of the Peninsula-Delaware Conference United Methodist Women was held on October 25 at Mariner's Bethel UMC in Ocean View.

The District Officers Training and 2009 Conference Calendar Planning was held on November 15 at Nelson Memorial Church, Hebron, MD.

2009 GOALS

- † To meet the 2009 Pledge of \$87,000
- † To have a minimum of 60 Mission Today Units in 2009
- † To Charter or re-activate two new local units.
- † To have 100 Five Star Units from the four Districts.
- † To increase attendance to School of Christian Mission to a minimum of 100 attendees.
- † To promote UMW events by increasing communication by the use of flyers, brochures, public media, personal contact, etc.

Ramona Anderson
Conference President

Wesley College

Wesley College is a liberal arts college related to The United Methodist Church through the Peninsula-Delaware Conference. Its commitment to the Conference's mission statement comes through this relationship. The College fulfills this commitment through:

- Hospitality;
- The Christian Community;
- The Campus Community – service;
- The Campus Community – relationship and service;
- Church, Community and Global Relations

Hospitality

1. Continue to provide a strong ministry of hospitality to international students, unchurched students and visitors to the College, including Boys and Girls Club members.

Wesley continues to provide an educational opportunity for students from abroad. The College works closely with these students through government paperwork, travel and educational compatibility issues. The International House provides a place where our international students can come together over common issues and concerns as well as simply for companionship. There are Wesley staff who are tasked with guiding these students through their Wesley experience. The College welcomed students and faculty from Hachinohe Institute of Technology and Miyagi University for the opportunity to learn English as a second language and a chance to experience local and regional culture. Hachinohe sponsored fifty-three Japanese students, four professors and their tour guide for the English as a Second Language Institute at Wesley College the week of June 16 – 20, 2008. We have also signed an agreement with Yangtze University in China. Chayawan Sonchaeng joined the Wesley College community on June 9, 2008 as the Director of English as a Second Language Program. Ms. Sonchaeng will work directly with Dr. Cooper, the Director of Global Initiatives, on the existing ESL initiatives, and will seek to broaden its outreach.

Wesley endeavors to make all of our students welcome whatever their religious convictions. Our conviction is that the mandatory religion requirement provides the opportunity for all of our students to develop insights into a religious national culture that is religiously very diverse. Our visitors are made to feel at home. Tours for our prospective students have been a great asset. Students' testimony is that they feel that they can be part of a community that will welcome them as they are and provide them the opportunity to grow through their educational experience. There is now a new Dean of Students, Mary-Alice Ozechoski who has brought in three new staff members. Student Life has made strides to help students acclimate to a new situation, to learn responsibility and to help them get off to a good start in the classroom.

The Boys and Girls Club and Wesley College have gone our separate ways as of this writing.

2. Continue to provide a strong ministry of hospitality to all students through the College's quality, values based education.

There are many indications of Wesley's emphasis on quality. For the fifth consecutive year, Wesley College has earned a "Top Tier" ranking in the *U.S. News and World Report* category best "Baccalaureate Colleges (North)," retaining its "Tier 1" ranking of last year. The region covers a 10-state area. Overall enrollment, including graduate and undergraduate, has topped 1700 students for the fourth consecutive year. The quality of a Wesley education for our nurses was boosted by two federal grants, thanks to Delaware's congressional delegation. The awards consist of a \$46,252 grant to support Advanced Education Nursing Traineeship and \$160,496 to support the building of a new nursing facility.

Wesley College continues to meet stringent standards of quality in education. The Peer Tutoring and the Writing Center Tutoring Programs both received full certification from the International College and Learning Center Association. Wesley's Teacher Education Unit, consisting of the PE K-12 and Education programs had a 100% pass rate on PRAXIS I and PRAXIS II for the previous year's graduates of our programs. This is the first year that Wesley has been able to rank at the top among the four institutions of higher education in PRAXIS pass rates. Our departmental policies now assure that every graduate is both certifiable and designated "highly qualified" upon program completion. As further confirmation, three recent graduates from the Wesley College education unit were selected by their schools in the Smyrna School District as Teacher of the Year. They are: Amy Jagielski, a 2003 education graduate, selected as Teacher of the Year at Smyrna Middle School; Courtney Markiewicz, another 2003 education graduate, selected as Teacher of the Year at Smyrna High School; and Lauren Shanklin (Decker) a 2002 Physical Education graduate, selected as Teacher of the Year at Clayton Elementary School.

Our students not only get a chance to share their talents and learning on Founder's Day but they get to share and learn in broader arenas. Dr. Alban Urbanas, Professor of Philosophy and French, took his honors course to the Human Action and the Natural World conference held at Franklin and Marshall College. Junior Kevin Shuman presented his chemistry research in Washington, D.C. The research was completed under the direction of Dr. Malcolm J. D'Souza, Professor of Chemistry, at Wesley College, with Senior Arnold Omondi, a member of Grace Church in Wilmington, as project collaborator and co-author. Dr. Mika Shipley, Assistant Professor of English, had her Technical Writing class working on a 180-page government document.

The Christian Community

3. Provide religious programming as meets the needs of a diverse population of young adults.

The Fellowship of Christian Athletes has been an invaluable ministry to our athletes and their coaches. The Regional Director of the FCA in this region, Randy Chambers, has an excellent working relationship with our Chaplain. Chaplain Pruett-Barnett has offered a weekly chapel service entitled Wednesday Worship @ Wesley since his coming to the College in January of 2004. In order to engage more of the College community in this worship experience, he has shifted to a monthly service organized around a particular event in the spring semester of 2009. As of this writing, the Chaplain will be meeting with members of the Wesley community to work on different ways of worship for the College.

4. Reach student populations through non-traditional means.

The Chaplain will be working with Student Life and with the Conference's Director of Young Adult ministries for the best approaches to take with a generation used to fast-changing communication technologies.

5. Continue to expand and develop opportunities for Christian service.

The Chaplain will be working with the Conference VIM team to have a service trip involving the College community.

The College Community – Service

6. Actively pursue opportunities for whole campus support in serving the community.

For the first time in at least five years, the College participated in the CROP walk which supports Church World Service's fight against hunger. The coordinator for the College was the Chaplain. The final tally for Wesley College's contribution to the CROP walk against hunger was \$325, which was excellent for the first time out.

The Hope Closet has been meeting the increasing challenge of dispensing needed items to more and more people having a difficult time in a difficult economy. The College has not only been staffing the Closet in the academic year but it has begun to help the church keep up with the demand.

Relay for Life this year was sponsored by Alpha Phi Omega, the College's service fraternity, with help from numerous student organizations. This year's Relay focused on breast cancer and guests from the American Cancer Society reminded students frequently at the event to get tested. Over 15 teams participated for 10 hours of walking. In total, over \$3,400 was raised through group and individual donations.

Christine McDermott, Assistant Director, Department of Academic Support, coordinated Wesley College's sponsorship for the 5th year of a Spirit Station for the 2008 March for Babies sponsored by the March of Dimes on April 26. Aramark Dining Services from Wesley provided water, juice and snacks at the Spirit Station (checkpoint) for the Kent County March of Dimes March for Babies. The March of

Dimes' mission is to improve the health of babies by preventing birth defects, premature birth, and infant mortality.

7. Integrate more service learning into the classroom with more service learning courses.

The Chaplain's trip to Birmingham still provides an immediate opportunity to link service and learning at this time.

8. Expand opportunities for service beyond the local area through service trips and study-abroad opportunities, such as those sponsored by The United Methodist Church.

The Volunteer in Mission trip mentioned above in #5 is an excellent way to move beyond the local area.

The College Community – Leadership

9. Develop relationships built on trust through fellowship opportunities, quality residential life programs, student clubs and sports teams.

Student Life provides a whole spectrum of groups and activities for students. Athletics has a range of team sports and we will continue to develop our intramural sports program. The Underground has been redone. The Woods Lobby, with Java City at hand, has become a spontaneous gathering place.

10. Equip students for leadership in church and society through leadership opportunities in ministries, clubs, sports and student government.

Relationships of trust will be the basis for learning to lead. The variety of groups and activities provide the situations in which leadership skills can be developed. Student Life's leadership training will provide the educational background for effective leadership.

11. Mentor students in value-oriented leadership and Christian principles of governance.

Mentoring currently comes through faculty mentoring for Scholar's Day and for presentations off-campus; through mentoring from the Student Life and dormitory staff; and from coaches and athlete leaders. We need to note once again that head football coach Mike Drass was named ACFC Coach of the Year.

Church, Community and Global Relations

- Chaplain Pruett-Barnett continues to co-ordinate the Wesley/Palmer Lay Training program that offers courses for Peninsula-Delaware Annual Conference laity. This program is moving closer to being offered for Certified Lay Minister training.
- Wesley maintains relationships with Barratt's Chapel and Camp Pecometh. We are happy to be hosting once again the School of Christian Mission in July of this year.
- The Chaplain serves on a number of Conference committees and boards.
- Wesley has been represented in local Churches. President Johnston had the opportunity to preach at Wesley United Methodist Church in Dover. Chaplain Pruett-Barnett had the opportunity to preach in one of the Conference's local churches as well as Hope Church for the Homecoming service. The Wesley College Chamber Choir sang at Wesley United Methodist Church in Dover.
- The College partnered with Dover in the beginning of its First Friday program.
- Dr. Jill Cole, Associate Professor of Education, and Professor Leah Lembo, Visiting Professor of Education, traveled to Trinidad and Tobago in July to work with the Ministry of Education in providing professional development for their teachers.

- Dr. Kathleen Jacobs was reappointed by the Governor of Delaware to serve as a Commissioner on the Delaware Commission for Women for another three-year term.
- The English as A Second Language program had a successful training of Hispanics in the Milford area.
- Professor Jonathan Emmons got Wesley's Harlaxton venture in England off to a successful start with the class he taught. This is a good start for other learning opportunities coordinated by the College's Global Initiatives Committee.
- Mary-Alice Ozechoski, the Dean of Students, trains faculty, staff and Para-professionals across the country regarding Millennials and their parents. Her work gives them the opportunity to think about creating a campus that is emphatic and appropriately supportive of these unique students and their families.

2009 Goals

Hospitality

1. Continue to provide a strong ministry of hospitality to international students, unchurched students and visitors to the College, including Boys and Girls Club members.
2. Continue to provide a strong ministry of hospitality to all students through the College's quality, values based education.

The Christian Community

3. Provide religious programming as meets the needs of a diverse population of young adults.
4. Reach student populations through non-traditional means.
5. Continue to expand and develop opportunities for Christian service.

The College Community – Service

6. Actively pursue opportunities for whole campus support in serving the community.
7. Integrate more service learning into the classroom with more service learning courses.
8. Expand opportunities for service beyond the local area through service trips and study-abroad opportunities, such as those sponsored by The United Methodist Church.

The College Community - Leadership

9. Develop relationships built on trust through fellowship opportunities, quality residential life programs, student clubs and sports teams.
10. Equip students for leadership in church and society through leadership opportunities in ministries, clubs, sports and student government.
11. Mentor students in value-oriented leadership and Christian principles of governance.

Church, Community, and Global Relations

12. Sustain and expand the College's relationship with The United Methodist Church, the Dover Community and the broader world.

Dr. William N. Johnston
President

Wesley Foundation Campus Ministry Salisbury University

The Wesley Foundation at Salisbury University is a Christian fellowship through which students can explore their faith in an environment that is respectful of their questions while positively presenting the message and person of Jesus Christ. We recognize how crucial it is for students to have an opportunity to be spiritually connected at an important transitional and formative stage of life. We also stress the importance of community in supporting that spiritual connection.

Wesley Foundation at Salisbury University continues to experience significant growth in student membership. The enrollment stands at 167 students who are learning to be committed to living out the Great Commission that Jesus commanded in Matthew 28:19-20 and they are receptive to what it means to leave home and bring Christ to college with them. As an opening Bible Study, the Campus Minister taught the students from an article that was written by Shani K. Collins, a community college instructor featured in "*Precious Times*" magazine titled, "*Taking Christ to College.*"

Students are continually accepting Jesus Christ as their Savior. During the Fall 2008 and currently, students are participating in the Wesley Foundation Christian Fellowship's weekly Bible Study- "Real Talk", weekly meetings, and other activities and events being offered on the campus, and by the local church. Attendance at Sunday Morning Worship services is always contingent upon academic studies, class schedules, involvement in other organizations, activities on campus, and visiting with family on the weekends. A biblical resource was purchased this semester titled, "Know Your Bible." This was given to them as a help-mate when they are reading and researching scripture. Another resource that will be purchased is titled, "*FOCUS, Living the Lord's Prayer*" by Rev. Tyrone Gordon, Pastor of St. Luke "Community" United Methodist Church in Dallas, Texas. The latter resource will be taught as a future Bible Study. Additionally, Bibles were given to those who did not have access to a Bible for Weekly Bible Study, and personal devotion time.

Student officers and others have been faithful in meeting the requirements of the Student Government Association (SGA), and attending all SGA meetings as well. The Wesley Foundation at Salisbury University continues to hold their recognition as one of the top 25 out of 130 clubs on campus.

There were many other significant events and accomplishments during Fall 2008 and into 2009 semesters. As you are aware sheep beget sheep and "word of mouth" has been one of the most favorable expressions of recruitment for this particular organization. At any given Weekly Bible Study, five or six new students attend. One of the most amazing efforts of the students is that they have formed and implemented a student choir and have requested at least two Sundays per month to sing and conduct worship in the local church. Students continue to participate in an outreach/evangelism ministry through the recruitment of other students as the semester progresses. As a part of an outreach effort, students agreed to serve with Salisbury Urban Ministries this past February to assist in The Great Thanksgiving with the homeless. The Campus Minister/Executive Director along with students traveled to Ocean City, Maryland, and held the annual 2008 Fall Retreat. The well-qualified, dynamic motivational speaker, Rev. Dr. Harold D. Lewis, Sr., pastor of Lincoln Park United Methodist Church, Washington, DC was engaged to provide leadership development, and educate students on what a spiritual life entails during the college life experience. The students were eternally grateful to Dr. Lewis for presenting the workshop entitled, "Single, Saved and Sex Free." Students also had the opportunity to interact with each other during the Friday evening worship and presentation. They were encouraged by Dr. Lewis to use their special gifts to enhance spiritual growth with their colleagues. Students were also given the opportunity to bring as many other students to the weekly meeting and Bible Study as possible in order to receive a prize of \$25.00 for the person who brought the most students, and a Valentine Day Teddy Bear was given to the person who had the next largest number of students. In October 2008, students participated in a church clean-up day hosted by the local church and supervised by the Chairperson of Trustees. It was a huge success. Fourteen students participated and gave great care to the duties they were asked to perform. One of the highlights of the Spring Semester 2009 is that Bishop Peggy Johnson was invited to attend the weekly meeting and Bible Study. The students received her remarks with gratitude.

Students and Campus Minister/Executive Director continue to participate in the on-campus Fall and Spring Student Activities Fair. At the Spring 2009 Student Activities Fair, 25 additional students were recruited for Wesley Foundation. Students continue to participate in a campus-wide event called the "Big Event," and "Fun Day." Wesley Foundation has been successful and stable in securing a larger meeting space with state of the art technology that is conducive to teaching Bible Study, hosting workshops,

and seminars. "Friday Night Live" was held again in October 2008 and was a huge success with over 200 students and community members attending.

The goals for 2009 are as follows: To register at least 50 additional students during the fall 2009 Student Activities Fair. The Fall Semester is the best time for recruiting because of the incoming Freshmen Class; To continue to focus and provide outreach ministry to the homeless, in conjunction with Salisbury Urban Ministries. To provide assistance for nursing home residents, and any catastrophic occurrence in the Fall and Spring 2009-2010; To continue to provide transportation to and from Morning Worship Services at the local church where the Campus Minister/Executive Director serves; To send at least 2 students to Shreveport, Louisiana for the Student Movement Conference; To engage a young pastor in attending the Weekly meeting and Bible Study to serve as a workshop presenter. Students will continue to attend and participate in off-campus worship services in order to enhance their spiritual growth; students will be attending a 2009 Fall Retreat. The place and date is to be announced. To continue to plan along with 5 (five) other campuses a one day retreat that which will be a part of the Wesley Foundation contribution to the Healthy Church Initiative-- building community and strengthening the connection within the body of Christ; To continue to provide spiritual resources each semester for the students in order to educate them biblically; To continue to provide at least one on-campus worship service which will identify a speaker that can relate to student spiritual needs; To attend at least one or two events sponsored by another campus ministry in the Peninsula-Delaware Conference; To continue to participate in campus projects that relate to effective ministry, i.e., distribution of necessities for Christian Shelters and other projects as the need arises; To secure a speaker at least once a semester to attend and present at the weekly meeting; To provide the opportunity for students to engage in an ecumenical activity i.e., "Friday Night Live" where the campus and outside community are asked to attend and share their spiritual gifts; Campus Minister/Executive will continue to peruse information for students to attend a campus ministry conference once a year or every two years, (funding will be contingent upon the number of students attending and location of the conference); To identify person(s) that will complete the Wesley Foundation brochure and official website; To identify person(s) who feel they are being called by God to ordained ministry; Students will continue to attend the annual joint church cookout; Plans are being made to identify a person from the Annual Conference to conduct a "Gifts Assessment" workshop with the students of Wesley Foundation; To discuss and implement at least one fund raiser for Wesley Foundation; identify and provide campus ministry leadership and other pertinent training that will assist Campus Minister/Executive Director in effective campus ministry leadership; To provide the opportunity for the Board of Directors to meet other members of campus ministry boards, Fall 2009.

Additionally, the continued main goal of Wesley Foundation is to promote and establish the spiritual development of students as they maintain a relationship with our Lord and Savior Jesus Christ. Among other things, students are expected to engage in an intensified effective prayer life-- understanding that faith is essential on the Christian journey, and even more imperative as they live on the campus pursuing a college education. Further, Wesley Foundation will continue to witness and spread the Gospel of Jesus Christ on and off the campus. Wesley Foundation at Salisbury University strives to be an inclusive and diverse church family, providing an atmosphere where students can engage in "Real Talk."

The Wesley Foundation adopted scripture is:

1Peter 3:13-15; 17: Now, who will harm you if you are eager to do Good? But even if you suffer for doing what is right, God will reward you for it. So don't worry or be afraid of their threats.....Remember it is better to suffer for doing good, if that is what God wants, than to suffer for doing wrong!

Bernadette M. Beckett
Campus Minister/Executive Director

Wesley Foundation Campus Ministry
University of Delaware

Mission Statement

The Wesley Foundation Campus Ministry of the University of Delaware, a mission realized through the love and grace of Jesus Christ, provides a program focusing on the spiritual, service, stewardship and social aspects of a Christ-centered life. In these times of challenge, questioning and growth, this ministry, guided by the Holy Spirit, provides a vital United Methodist presence at the University of Delaware. This ministry affirms the unconditional love of God and God's presence within us and among us as we live, work, and journey together in that love.

Approved 11/21/2005

Section 1: Review of Goals for 2008

1. Increase visibility of the Wesley Foundation Campus Ministry on the U.D. campus.
Over the summer, the Executive Director attended most of the "Delaworld" freshman days in order to represent all protestant groups, but most of all the Wesley Foundation. This was a great opportunity to meet freshmen with their parents before all of the craziness begins when they move in. We had a great Ice Cream Social on Labor Day to kick off the year where we fed over 100 students and shared with them the different opportunities of Wesley Foundation. We also gathered emails on that day to use for communication throughout the year, which has served us well. We continue to participate in the Student Activities Night in order to recruit even more freshmen that might not have met us over ice cream the previous night. We have added many social events this year that are always open to the campus as "alcohol alternative" events including: hayride and bonfire, bowling, and End of Semester movie night.
2. Increase awareness of the Wesley Foundation Campus ministry with the churches of the Peninsula-Delaware Conference through newsletters, articles in conference Communicator, and promotional displays and presence at Annual Conference.
Wesley Foundation of UD also had a display at Annual Conference with signs, photos of students in all types of activities, a light up mug to attract attention, candy, temporary tattoos with our logo on them, and most of all, the big Cross that we used on our mission trip in New Orleans, LA. All of the candy disappeared, so I hope that means that a lot of people stopped by to check out the display.
We continue to send out quarterly letters to the churches in the Wilmington District churches. Due to time restraints with the part time position, and other priorities, we have not availed ourselves of the conference Communicator as we had hoped.
3. Assist in the transition from High School to College life by informing High School seniors and their youth directors of our ministry at the University of Delaware by having a presence at the Conference Youth rally.
In 2008, Wesley Foundation of UD was at the Youth rally, along with the Wesley Foundation of Salisbury University. We shared a booth in order to promote the Wesley Foundations to the High School students in attendance at the rally, and had a flyer in the leader packets in order to promote Wesley Foundations to the adult leaders and Youth Director/Pastors. We also attended the workshop that was for graduating seniors in order to promote the Wesley Foundations within that setting to our particular audience. UD students: Josh, Levin, and Morgan, came to talk to youth and answer questions because "talking to actual college students is more fun than talking to an adult." We were able to collect some prospective names and email addresses in order to make contacts prior to the student coming to campus.
4. Continue to provide mission opportunities for students both locally and nationally, and internationally.
In 2008 we continued some traditions in our mission efforts. We went to New Orleans for the third year in a row, this time with 17 students and 4 leaders. We hung drywall in both of the locations where we served. One team walked into a house with no walls, and walked out at the end of the week with all the walls done. It gave such an amazing sense of accomplishment. Locally, we continue to clean up a section of road near the UD Campus, participate in the Blood Drive,

and Relay for Life. We still look to the future in terms of an international mission opportunity.

5. Continue to provide meaningful Bible Study opportunities for the students to explore and engage the word of God.

In the spring semester of 2008, we averaged around 12 students in Bible Study on either Wednesday or Thursday night. In the fall, with the new freshmen arriving, we were up to an average of 20 students in Bible Study on either Wednesday or Thursday night. We continue to study the Gospel of Mark. Who knew that the shortest Gospel could take almost 2 years to study? Even though Mark moves at a pretty quick pace, "Immediately..." we decided to take our time and really dive into each of the stories and try to bring new life into stories that we may have heard before but never really took the time to discuss.

6. Continue to provide a safe place where all students are welcome to share their faith journey with one another.

The Wesley Foundation of UD continues to grow in its diversity. We have students from all walks of life, from a range of socio-economic levels, varying family backgrounds, racial/ethnic background, political views, fields of study, theological views, worship style preferences, etc. and yet we all come together as Children of God. There are even two Jewish students, who attend our Bible Study on Mark. One out of curiosity and to be with her friends and one for the same reasons but also seems to be searching for something greater. My prayer is that we continue to be a warm and welcoming place to these students, and that the Holy Spirit moves in their lives.

I am proud of the fact that who we are, and who finds us continues to grow and expand. So, no matter who you are, you will find someone to agree with you, and someone to debate with all in the same group. That kind of diversity reminds me of any church congregation. We may not agree on some things, but we all agree that we are Children of God longing to grow in our faith, love, and service of Jesus Christ.

7. Expand the Wesley Foundation Campus Ministry to provide a group for those in post graduate studies.

The population with which to build such a group did not quite meet our expectations. The Executive Director continues to keep in contact with Wesley Foundation students in graduate studies, but an actual group has not yet been formed.

8. Expand the Board of Directors to include more pastors from the Peninsula-Delaware Conference, parents of students of the University of Delaware, and staff of the University of Delaware in order to increase varying viewpoints and to better delegate the responsibilities of fundraising and overseeing the ministry of the Wesley Foundation.

We have been in dialogue with a few pastors from the Wilmington District and continue to build relationships with the clergy in the area. We have also been in dialogue with some area parents of students and staff of the University. We hope that these will come to fruition in 2009.

9. Provide a conference-wide campus ministry retreat with the cooperation of the other Wesley Foundation Campus Ministries of the conference.

We are still in the planning stages with the Wesley Foundation at Salisbury University. We have found great difficulty in aligning the schedules of our two campuses. These students are very busy, not just with school work, but with * jobs, extracurricular activities, family obligations, etc. We continue to look for a good date for the students to come together.

10. Review past goals and create a short term and long term vision for Wesley Foundation Campus Ministry with the help of outside facilitator.

The Wesley Foundation Board of Directors met with an outside consultant and began to develop some short term, and long term goals for the ministry. With the help of Mary Bird, we were able to focus on our fundraising efforts as a board and our recruiting efforts for future board members.

Section 2: Highlights of Events, Accomplishments, and Challenges

A wise golf player once told me that it's not your tee shot that is the most important thing, it's your second shot that makes the most difference. I began my second year as Executive Director. What a difference this year has been.

We continue to grow with each entering class of freshmen. As most people in age level ministry know, when there is a change in leadership the group tends to grow from the bottom up. So, now we have on average 20 in Bible study as opposed to the 5 students that attended in 2007. We continue our study of Mark reading and discussing the different attitudes toward Jesus from the crowd vs. the Pharisees vs. the Disciples vs. Romans, and looking into what it means to read these stories as believers. We ended the year in the midst of Holy Week. Jesus enters triumphantly into Jerusalem with the crowd on his side. How does the crowd affect us as believers? Will we falter in our faith, will we turn our backs? These are questions that continue to bring this old story of our Savior to new life in each of us. It is a glorious thing to witness passionate people question and discuss the word of God, and to see how their faith is informed and increased from week to week. In the fall semester of 2008, I was unable to do both Wednesday and Thursday night Bible Studies due to a schedule conflict with my Newark U.M.C. responsibilities. Ms. Becky Bird, a member of the Wesley Foundation Board of Directors and former leader in her college ministry while in undergraduate studies at George Washington University, stepped in and brought a great spirit with her to the Wednesday night class. It is a blessing for the students to know that someone will volunteer to spend time with them, and not just the paid professional.

Our fellowship time on Sunday after the 11:00 services continues to grow. We have wonderful "Breakfast Angels" who provide amazing baked goods and homemade deliciousness for us each week. During the fall semester, prior to the election, we decided to discuss/debate, the different platform issues of the election. How does our faith inform what we believe on these important issues? We chose: taxes, environment, life issues (beginnings and endings), and foreign affairs. It was great to hear the passionate arguments, and see how the different presenters researched the topics and the Bible to see how they went together (or didn't). It is great to know that a group of fellow Christians can come together as a group and be on either side of "the fence" and still walk out in love.

Our student led social events were increased this year. Our Social Chair, Laura, has done some great things to allow us to be with each other and have fun! The students went bowling, had a hay ride and bonfire, watched movies at the student center, had ½ price nachos at a restaurant, and went ice skating. We also had an "Election Returns" party at the Executive Director's house where we watched as polls were giving reports and a winner was announced. Again, there were some that were happy, and some who were not, but regardless there was good food and friends. We even had a cake with "God Bless America" on it.

Some other new faces were introduced during our Spring Break Mission Trip to New Orleans, Don and Phyllis Muyskens. These two wonderful people are like universal grandparents. Don is the kind of man who can build and/or fix just about anything, and loves to show people how to do it. Phyllis is a great encourager and comforter. They added a whole new level of spirit, strength, and meaning to the mission trip in 2008. We were once again in New Orleans with a group of 21 people. We were divided up into two teams who each hung an immeasurable amount of drywall. We got to stay at Jefferson UMC in Harahan, LA, just outside of New Orleans. We got the opportunity to worship with that congregation and see how the Holy Spirit continues to live and move in Louisiana. We worked hard, and we also got the opportunity to enjoy the culture of New Orleans as well. We attended a Switchfoot concert (Christian crossover band) at the House of Blues, spent some time in the French Quarter, and took some Zydeco dance lessons, and a minor league baseball game. We also got to share in some very meaningful nightly worship services: nailing our sins and concerns to the cross, journaling prayers for those close to us and far away, and sharing in communion on the last night. God was definitely on the move during this week of work, play, and worship. Our plan is to go to Tennessee next year with Mountain TOP. This decision was made in order to avoid needing to fly to our destination.

As a Board of Directors, we have seen some new energy come in with a couple new members. We were also blessed to work with Ms. Mary Bird, a Board Developer and Professional Fundraiser, who donated her time with us. Our fundraising efforts have produced better fruit in 2008, which has given us hope to think of new possibilities for our future as a ministry. We continue to think of new ways to share with the Conference who we are as a ministry, and what it takes to do what we do in a medium sized campus setting. We also know that due to the current financial situation in the Conference that we will need to increase our own fundraising efforts in order to be less

reliant on Conference funding. Therefore, we continue to think of new ways to raise funds that do not rely solely on the support of the congregation of Newark United Methodist Church, who continue to be our greatest supporters. Without NUMC's willingness to share personnel, space, energy, and financial support, we would not be able to function at the level of ministry that we are currently able to provide.

Things continue to grow and increase in so many ways. Our future as a ministry to share the love of God through Jesus Christ guided by the Holy Spirit continues to look bright in spite of some hard economic times ahead. God is with us and continues to bless us each and every day.

We hope that you will continue to pray for our students as they learn and grow in knowledge and understanding of who they are, and who they are called to be as Disciples of Christ. We hope that you will continue to pray for our faculty and staff as they share the knowledge and understanding that they have received, and willingly share with the next generation. We hope that you will pray for our Board as they seek to do God's will on the campus of the University of Delaware encouraging people in their faith journey closer to Christ. We hope that you will also pray for those students who have yet to join us, whether they be incoming freshmen, students who have wandered from their faith, or students who may hear of Jesus for the first time. Pray that these find the Wesley Foundation of the University of Delaware as welcoming, loving, encouraging, forgiving, and a place to belong as a believer in Jesus Christ.

Section 3 Goals for 2009:

1. Continue to increase visibility of the Wesley Foundation Campus Ministry on the U.D. campus.
2. Continue to work with the URLO (University Religious Leaders Organization) and the RSO (Religious Student Organizations) groups to work together as people of faith.
3. Continue to increase awareness of the Wesley Foundation Campus ministry with the churches of the Peninsula-Delaware Conference through newsletters, articles in conference Communicator, and promotional displays and presence at Annual Conference.
4. Continue to assist in the transition from High School to College life by informing High School seniors and their youth directors of our ministry at the University of Delaware by having a presence at the Conference Youth rally.
5. Continue to provide mission opportunities for students both locally and nationally, and internationally.
6. Continue to provide meaningful Bible Study opportunities for the students to explore and engage the word of God.
7. Continue to provide a safe place where all students are welcome to share their faith journey with one another.
8. Expand the Wesley Foundation Campus Ministry to provide a group for those in post graduate studies.
9. Expand the Board of Directors to include more pastors from the Peninsula-Delaware Conference, parents of students of the University of Delaware, and staff of the University of Delaware in order to increase varying viewpoints and to better delegate the responsibilities of fundraising and overseeing the ministry of the Wesley Foundation.
10. Provide a conference-wide campus ministry retreat with the cooperation of the other Wesley Foundation Campus Ministries of the conference.
11. Renovate and update the Wesley Lounge to make it a more welcoming, comfortable, and functional space.

Mary Haggard
Campus Minister

Board of Lay Ministries

The Peninsula-Delaware Conference Board of Lay Ministries provides resources, training and support for the laity of the Peninsula-Delaware Conference. The purpose of the Conference Board of Laity (in part) as noted in *"The Book of Discipline of the United Methodist Church 2008"* (Paragraph 631) is as follows:

- ❖ To foster an awareness of the role of the laity both within the local congregation and through their ministries in the home, workplace, community, and world in achieving the mission of the Church; to develop and promote programs to cultivate the adequate understanding of the theological and biblical basis for lay life and work among the members of the churches of the annual conference.
- ❖ To develop and promote stewardship of time, talent, and possessions
- ❖ To provide training of lay members of the annual conference
- ❖ To provide support and direction for the ministry of the laity on the local, district, and annual conference levels and to promote the observance of Laity Sunday.
- ❖ To provide organization, direction, and support for the development of local church leaders.

The goals for 2008 - 2009 have been maintained and continued.

The 2008 goals that have been met are as follows:

1. Encouragement of conference wide lay involvement of youth in Lay Speaking classes, caring ministries and mission outreach.
2. Training of Lay Members of the Annual Conference.
3. Promoting and attending training events for district and conference lay leadership at the Northeastern Jurisdictional Laity Assembly.

The following goals will be continued for 2009 – 2010

1. Nurture disciples of Jesus Christ
2. Meet human needs and transform communities
3. Encourage and strengthen racial/ethnic inclusiveness
4. Support local and global outreach through United Methodist Youth, United Methodist Women, and United Methodist Men

Statement of Goals for 2010

1. To continue to maintain an awareness of the gifts of the laity, highlighting them at every opportunity, especially through the "Order of St. Barnabas."
2. To continue to get our "Reporting Guide for Lay Members to Annual Conference" into the hands of all new members and to have a special training session prior to annual conference.
3. To continue to support conference director of lay speaking in an effort to put in place a conference-wide directory of certified lay speakers.
4. To continue to support district lay leaders through resources, materials, and workshops that will further enhance the contribution they make to our local churches, districts, and conference.
5. To support lay persons who feel called to make and nurture disciples of Jesus Christ.
6. To continue to work with the Conference to maintain the Board of Lay Ministries Web-page.
7. To continue global missions outreach especially through the Congo Partnership.
8. To continue to encourage Clergy and Laity to attend the annual Clergy/Laity Banquet.
9. To continue to encourage lay members of the Annual Conference to attend the Laity session.
10. To continue to encourage district lay leaders, district associate lay leaders and Board of Lay Ministries to attend the annual Day Apart training session. To offer Day Apart training session on all four (4) districts.

Events celebrated have been:

1. Lay Speaking Academies within each district
2. Day Apart (Study and Meditation)
3. Annual Youth Rally

4. Conference Clergy/Laity Banquet
5. Order of St. Barnabas Awards
6. Laity Sunday

The Conference Board of Laity will continue to strive to support and to encourage the work of the laity within this conference as they seek to glorify God.

Betty M. Gooch
Conference Lay Leader

Demetrio Beach
Associate Conference Lay Leader

Young People's Ministry

Youth Ministry

The Conference Council on Youth Ministries (CCYM) has been hard at work expanding its efforts to help support the work of youth ministries throughout the annual conference and increase the spiritual growth of the students and churches in our communities.

- Youth Rally:
 - The 2009 "The Missing Peace" Youth Rally, held January 9-11, was a huge success. Despite worries regarding the economy over 4,100 participated in the event. The youth rally truly offered something for everyone. The speakers and bands that were featured represented a broad spectrum of ethnic diversity and musical style. A highlight was the Africa University Choir who served as worship leaders throughout the weekend. Saturday afternoon seminars, a youth preaching competition, a wonderful prayer room, evening group devotions, and an exhibit hall filled with fun activities and resources for youth ministries rounded out the days. An offering of over \$7,300 was collected and split between an Africa University scholarship fund and the Youth Service Fund.
- Confirmation Celebration:
 - The 2009 Confirmation Celebration was held at Cornerstone United Methodist Church in Bear, Delaware on March 7. Bishop Peggy Johnson was the featured speaker, worship was led by Adam Swiger and Caleb Lovely, and a unique game show was enjoyed by all of the participants.
- Missions:
 - The Youth Service Fund distributed approximately \$4,500 in grants to seven ministries. These ministries included two mission trips, the Signs and Wonders Camp for the deaf and hard of hearing at Camp Pecometh, a nursing home ministry sponsored by teenagers, and more.
 - Mission Possible, a week-long summer mission camp was held at Meredith Middle School in Middletown, Delaware July 27-August 2, 2008. Students from all over the conference served together on eight work teams, sponsored by local churches, to spread God's love through their service to those in need. Mission Possible is a low cost, close to home, mission opportunity that gives local churches easy access to a student mission trip. Mission Possible 2009 will be held at Red Lion Christian Academy in Bear, Delaware July 19-25, 2009.
- Leadership Development:
 - TILT: The (incredible) Leadership Thing was held on October 11, 2008 at Whatcoat United Methodist Church in Dover, Delaware. Students and adults participated in workshops covering a variety of topics including evangelism, worship, spiritual gifts, drama, youth ministry finances, discipleship and more. The success of this event and many other training events throughout the annual conference are the inspiration for a new training event, sponsored by the Vision Team, that will combine the training efforts of many conference teams and agencies. This event will be held in Milton, Delaware on October 10, 2009.
 - The CCYM has elected officers for its 2009-2010 term. LaTasha Gibbs and Andrew Whitehead will serve as co-chairs, Caitlin Smith will be

secretary, and a chaplain will be elected at the first meeting of the new term.

Young Adult Ministry

- "Journey through Young Adult Ministry," a young adult ministry resource guide was published in early 2009 and sent to every church in the conference. This booklet is packed with information and recommendations for young adult ministries.
- Elevate, a young adult ministry training event, will be held in Pittsburgh, PA on July 10-12, 2009. Several people from the Peninsula-Delaware Conference will be participating. The event is sponsored by the Northeastern Jurisdiction of the United Methodist Church through a grant from the Vision Table.
- A new jurisdictional young adult ministry team was formed at the Northeastern Jurisdictional Conference in July, 2008. Jera Lammy and I will be representing the Peninsula-Delaware Conference on that team, which will have its first meeting on July 10, 2009.

Other Areas of Ministry

- Young People's Ministries sponsored a NEEDTOBREATHE concert at a Delmarva Shorebirds game on August 29, 2008. The concert was an opportunity for churches to sponsor an event for all ages and to expose other fans at the game to the ministries of the United Methodist Church.
- Summer Young People's Ministry Interns. Two interns were hired for the summer of 2008. These interns worked extensively on Mission Possible, worked at Annual Conference, did most of the research for the recently published young adult ministry resource, and much more. Two interns will be hired for the summer of 2009 with the hopes of expanding the program in 2010 by partnering with local churches to place interns in congregations around the annual conference.
- I continue to make myself available to local churches to assist in the areas of youth and young adult ministry. Many churches have taken advantage of this opportunity by consulting with me to assist with hiring youth ministers, training student and adult leaders, and helping churches implement Safe Sanctuaries policies.

Shane Hinderliter
Director

Board of Ordained Ministry

The ministry of the Board of Ordained Ministry builds on one basic premise:

**The pastor determines, more than any other factor,
whether a local church is healthy and thrives or declines.**

The Board of Ordained Ministry believes it is in the best position to address the significant issues of effective clergy leadership in our Annual Conference. By Discipline, the Board of Ordained Ministry has the following responsibilities within our Annual Conference:

- 1) "...the enlistment and recruitment of ordained clergy..."
- 2) "...to examine all applicants as to their fitness for the ordained ministry..."
- 3) "...to interview applicants and make recommendations concerning changes..." in a pastor's effective relation to the Annual Conference.
- 4) "to provide support services for the ordained minister's career development...continuing education, formation in servant leadership and continuing spiritual growth in Christ..."
- 5) "to provide a means of evaluating the effectiveness of ordained ministers..."

- 6) to train and monitor candidacy mentors, clergy mentors, and local pastor mentors.
- 7) To train District Committees on Ministry.
- 8) "to interpret the high ethical standards of ordained ministry..."
- 9) To develop and implement a comprehensive training and support program for provisional candidates.
- 10) "to administer the Ministerial Education Fund for...scholarships for seminary students preparing for ordination."

These responsibilities of the Board of Ordained Ministry have been addressed in the ongoing ministry of the Board. I believe we have an outstanding leadership team in place, along with a passionate desire to develop outstanding clergy that will lead to fulfilling the vision of the Healthy Church Initiative.

John F. Mitchell
Chair

Philadelphia Area Committee on Episcopacy

The Philadelphia Area Committee on Episcopacy consists of members from the Peninsula-Delaware Conference and the Eastern Pennsylvania Conference elected quadrennially by each Annual Conference at the session following the General Conference. We meet several times during the year with Bishop Peggy Johnson.

The functions of the Committee are:

- a) to support the Bishop of this episcopal area in the oversight of the spiritual and temporal affairs of the Church;
- b) to be available to the Bishop for counsel;
- c) to assist in the determination of the episcopal needs of the area; and
- d) to make recommendations to appropriate bodies.

In order to provide Bishop Johnson the most effective use of her time, our meetings are structured so that each Annual Conference has significant time with Bishop Johnson as well as meeting with her as an Area Committee. This affords the Bishop the opportunity to address issues pertinent to each Annual Conference as well as those relating to the entire Episcopal area. This has proven to be very helpful to both committee members and Bishop Johnson.

In addition to ongoing support and accountability for Bishop Johnson, we have been asked by the Bishop and her Coach to give her feed back in areas her coach has requested as well as others areas.

Our Area Committee continues to serve Bishop Peggy Johnson in consultation about the most effective way to staff our Area Episcopal office. While staffing for this office is at the discretion of the presiding bishop, Bishop Johnson asked us to continue to research this issue. The Philadelphia Area Committee on Episcopacy highly recommends the continued employment of an Assistant to the Bishop in order to support the Bishop in doing research, monitoring and facilitating the important work relating to clergy in partnership with the Boards of Ordained Ministry, and helping represent the Bishop at functions she is unable to attend because of other commitments. This position is critical in assuring the Bishop the opportunity to provide the spiritual leadership important to our area. While this position continues to be half time, the increased administrative demands on the Episcopal office will require serious consideration to increasing the time given by the Assistant. If we expect our Bishop to lead, we must provide the necessary funding support to enable this increase in administrative support. It was decided that the best course of action at this time, if funding is available, is to create a part-time position entitled Ecumenical Officer. The Ecumenical Officer shall represent the Area Episcopal Office in responsible participation in specified ecumenical meeting, ecclesiastical gatherings and educational opportunities as well as other inter-religious events.

The Area Committee continues to:

- keep the Bishop advised concerning conditions within the area as they affect relationships between the Bishop and the people of the conference agencies;
- interpret to the people of the area and to conference agencies the nature and functions of the Episcopal office;
- engage in annual consultation and appraisal of the balance of the Bishop's relationships and responsibilities to the area, our Annual Conferences, the Jurisdiction, General Church boards and agencies, and other areas of specialized ministries, including, at all levels, concern for the inclusiveness of the Church and its ministry with respect to sex, race, and national origin, and understanding and implementation of the consultation process in appointment-making;

We achieve this through our regular meetings with the Bishop, a yearly performance evaluation of the Bishop in cooperation with the Jurisdictional Committee on Episcopacy through the duly elected conference members of that committee.

We are grateful for the financial support of our Conferences which provides for the Assistant to the Bishop enabling Bishop Johnson to give leadership to the almost 1000 churches in our area as well as to his important work in the General Church.

Royal Pinder
Chairperson

Karen Bunnell
Co-Chairperson

Eastern Pennsylvania

Michele Wright Bartlow
Coryn Beck
Evelyn Kent Clark
Richard Conner
Judith Ehninger
Dixie Hall
Sherry Lantz
William Matthew
Herbert Palmer
Royal Pinder
Scott Friedgen-Veitch
Mary White
Arlene Wilcock

Peninsula Delaware

Sandra Steiner Ball
Karen Bunnell
Betty Gooch
Kevin Goodwin
Rene Knight
Carlton Parker
Yvonne Penn
Dona Rayne
Richard Stazesky
Paul Wall

Howard Bailey Life Enrichment Program

Gearing Up – Reaching In – Reaching Out – Living It

As this ministry continues along the pathway God has given to us we are humbled by the enormity of the vision. Part of the enabling process includes the involvement of many persons, young and old alike. The directives given to the founders are to be live out by sharing the *Good News of Jesus Christ* in the following venues:

- > Rites of Passage Programs for Children
- > Cultural Awareness/Clearification Seminars
- > Motivational Seminars
- > Development of Programs, resources, etc. for African American Churches
- > Distribution of Afro-Centric Resources
- > Life Enrichment Seminars for Adults

This year we find ourselves in need of replenishing the tree from which our strength is drawn. It is our hope that God will touch everyone's spirit in this endeavor. I believe this possible because the continuation of this journey is so great that it will need the involvement of each of you to insure its success.

The history of a people, lived with a realized presence of God, is still important to us. Keeping a vigilant eye on the present is still important to us. Making the teachings of

our omnipresent, loving, and involved God is important to us. Accessing the libraries of the elders is still important to us. All of these areas represent opportunities for God's unending love to be offered and a sense of the reshaping hands of the potter to be experienced in the lives of those the program touches.

We are excited about the future and invite your prayers, bodily participation and your monetary gifts as we Gear Up – Reach In – Reach Out – Live Out for the work of Changing Lives for a Changing World.

Goals:

Making and Nurturing Disciples

- *Provide fun opportunity for 5th, 6th, 7th, 8th, grade children to experience positive encouragement on their journey towards adulthood.*
- *Encouraged participants to uncover and understand the revelation of God/Jesus, Christ/Holy Ghost in them, because they are created in God's image and have indispensable worth.*
- *Exposed children to God based liturgy and traditions that will call some participants to discipleship in Christ.*
- *Inspire participants to develop a positive self-image.*
- *Involved each participant in scripture reading, interpretation, self witnessing and which has often lead to some coming to know Jesus Christ as personal Lord and Savior*
- *Use planned worship experiences as interactive opportunities to learn about the Holy Spirit.*
- *Work with teenage counselors and participants to plan daily services to include: choosing scripture appropriate for the theme of the day, supporting music and a brief meditation;*
- *Teaches the children how to live meaningful lives for themselves and others*
- *Make the connection between the church and it's younger members stronger*

Meeting human needs and transforming communities

- *Teach positive relational skills*
- *Demonstrate and model responsible adulthood*
- *Educate persons on the importance of culture, history, and diversity of contributions to the world's development*
- *Encourage, inspire, and empower participants to build relationships across age and gender lines*
- *Teach the importance of being my sister/brother's keeper*
- *Demonstrate the importance of personal health*
- *Show the importance of service to the church and to the community*
- *Help people re-affirm and reclaim their own sense of identity*
- *Address educational and cultural diversity*
- *Educate – what real women do*
- *Educate – what real men do*
- *Connect the bible teachings of being changed and changing the world for Jesus Christ*
- *Teach youth to feel good about themselves and the importance roles they play in their community*

Global missions outreach, especially through the Congo Partnership

- *Invite persons from Africa to have an active role in the program*
- *Maintain connection with Africa University*
- *Provide opportunities for involvement in mission trips*
- *Utilize International Missioner, Children and Youth section, Global Board of Ministries/Women's Division, The United Methodist Church Lubumbashi, Congo*
- *Continue inviting African nationals to participate. Our youth aren't sent to Africa; Africa is brought to them. We have been blessed to have persons from Tanzania, Kenya, Nigeria, and the Congo participate in the program as presenters.*

Strengthening Racial/Ethnic Inclusiveness

- Teach respect for God, for self, and for others
- Teach discipline for mind, of spirit, and body
- Support the Black Colleges via information and tour participation
- Educate persons on the importance of culture, history, diversity
- Teach children they can do anything, if they make up their mind to pursue their dreams

Other goals related to your ministry

- Provide support for youth missionaries
- Train and send youth into the mission field
- Continue to visit area and regional churches and organizations to both share what our program is about and offer opportunities to partner with this ministry
- Continue to promote the CAS-6, HBLEP Advance Special Sunday
- Promote Senior and Youth awareness of the value of wisdom, experience, energy and knowledge as a base for working together
- Implement the Strategic Plan recommendations
- Research State Youth and Children Funding sources

Reverend Jonathan Whitney – Board of Directors – Children – Mothers and Fathers of the Howard Bailey Life Enrichment Program

United Methodist Men

Your God, My God is awesome in all his glory.

In the Book of Acts, Chapter 16: 16-40 speaks about his Divine Intervention, the Holy Spirit, Faith, the Word of Prayer and Song.

There was a young slave girl that had a spirit of divination, a gift she used inappropriately. According to the authorities God, through his disciples Paul and Silas, gave her a new and clean spirit. The consequence for breaking one of man's laws was imprisonment. Paul and Silas were stripped of their clothing, flogged and thrown into prison without a trial. Although they were severely beaten and battered by their captives and no doubt their ego bruised, Paul and Silas prayed and sang to the Living God. Around midnight Paul and Silas began praying and singing hymns to God with the other prisoners listening. Suddenly there was an earthquake so violent that the foundation of the prison was shaken and immediately all doors opened and everyone's chains were unfastened setting the prisoners free. There could be no doubt God's presence was with them and the Holy Spirit was felt by them all. When the jailer woke up, he found the doors open. Thinking that all of the prisoners had escaped, he was about to kill himself. But Paul assured him that all of the prisoners were still there and he fell trembling before Paul and Silas asking what he must do to be saved. The simple answer, repent and believe in God and not only you but your entire family will be saved. It is about the transformation of the good news, the good things we do through Jesus Christ and vice versa but remember through him all things are possible. We are men that strive together to do good work through evangelism, ministry and mission. It is our hope that through good work those that receive the gifts of love can see God through us.

The Executive Board of the United Methodist Men and men's groups chartered or non-chartered on the Peninsula-Delaware Conference discharges the many missions and ministries to include evangelism in accordance with the established constitution of the UM Men, the General Commission of UM-MEN, the church and the Peninsula-Delaware Conference.

There are many challenges that we would like to undertake to keep our legacy burning brightly so that others may see God through us.

Such as:

1. Nothing But Nets

2. John Wesley Award
3. Strength for Services
4. Rescue Mission
5. Habitat for Humanity
6. Establish prayer on the conference.

The Vision

The United Methodist Men shall grow stronger on their daily walk with Christ through prayer as they become more active in leadership roles in the local church, communities and their families.

The Purpose

With this purpose the UM-Men and men's groups shall be creative, supportive in fellowship of men who seek to know Jesus Christ, to grow spiritually, and to seek His will daily. Our primary purpose is to declare the centrality of Christ in the lives of men and in all of their relationships.

The Mission:

1. to support individuals and group strategies through the foundation of UM-Men's ministries
2. to provide and support the services that promotes the ministries and grows the UM-Men
3. to provide resources that assists their growing relationship with the Lord Jesus Christ and His church

Goals 2009-2010

- To bring forth the tools to enhance the growth of men's legacy through ministry and mission, continue to encourage anyone and everyone that desires to be in council, meditation and prayer with God the Savior. Support the National Prayer Center Line at the Upper Room, Nashville TN.
- To promote strength for service to God and country, a daily devotional book for the military and other professional and public service workers
- To continue to support the John Wesley Fellow Award - this is recognition for someone who has given Christian leadership to the ministry of the United Methodist Church over an extended period of time. This award is not just for UM-Men
- To encourage more men to become EMS (evangelism, mission and spiritual life) – life builders help the church effectively minister to men through men

Charters are the tools that support the life for the United Methodist Men and men's groups that enable continued mission and ministry. Those tools mentioned above create funds for our existence.

- Strengthen our faith through mission ministry
- Continue groups and individual Bible studies
- Rekindle the prayer line contribution
- Increase the membership of EMS/Legacy builder and charters by 20%

Once again, I must acknowledge all of the district and local church presidents and other men and their families on the conference. I give thanks to God, our vice president, Alan Loomis, the members of Peninsula-Delaware Conference, the UMM executive board and all conference leaders. We are men committed to our God to the organization of UM-men, the Peninsula-Delaware Conference and the church, which is the body of Christ.

"The light shines in the darkness, but the darkness has not understood it."

John 1: 4-6

Charles E. Brummell, Jr
Conference UMM President

Wesley Foundation Campus Ministry
University of Maryland Eastern Shore

I. Narrative Assessment

The list of the Wesley Foundation ongoing activities include weekly Bible study (on campus and at the local church), organizational discussions, other sessions for Christian education, worship, local and global outreach, counseling and nurture, winter retreat, leadership development opportunities, direct local church involvement, and participation in special campus events, such as Religious Emphasis Week and First Look Fair.

These ministries work well, considering that on campus there are a growing number of faith systems resulting in a growing number of spiritual choices for students to make, and where the administration's outlook is very ecumenical, but primarily Protestant Christianity. Wesley Foundation also is known as one of the more consistent and trustworthy religious groups because of its administration, professionally trained supervision and ministry involvement.

Even graduate students who remain in the area continue to be supportive; and students who have are seriously considering a call to ministry, but from another denominational background, come to enjoy and learn from our fellowship, activities and church support in order to remain strong in their calling.

We intend to continue and expand our current plan and to strengthen it with ways to increase our visibility and connection with other area United Methodist churches as well.

II. Strategic Plans, Goals and Events

We have found that using the Conference's Healthy Church Initiative focus in our administrative outlook helps in preparing students for more effective future leadership in the church, community and world. In fact, this perspective has helped the students and the members of the local church to see the Healthy Church Initiative at work in new and very practical ways. Our major activity components are:

- a) Weekly Bible study and organizational planning discussions, worship, Christian education, devotional letters and spiritual support via e-mail (*Healthy Church Initiative Pathway: #3, 4, 7, 8, 10, 11, 12.*)
- b) Local and Global Outreach, including continued co-sponsorship of an After-School Tutoring & Enrichment program; Harvest, Christmas and Easter parties for church and unchurched children in the community; regular donations to the local homeless shelter and family assistance agencies, Conference-approved global projects, and contributions to a Conference-wide project in collaboration with other Conference Wesley Foundations. (*Healthy Church Initiative Pathway: #1, 2, 3, 4, 6, 11, 12.*)
- c) Leadership Development, including a winter retreat sponsored by the National Impact, Inc., connectional involvement with Metropolitan UMC where students and other young adults from the community not only resource the local church and increase its vitality, but the church becomes a resource for training in church and community leadership, as well as spiritual development. (*Healthy Church Initiative Pathway: #1, 3, 4, 10, 11*)
- d) Religious Emphasis Week, including worship, open Bible study, evangelism and campus-wide seminar on spiritual development in young adults. (*Healthy Church Initiative Pathway: #2, 7, 8, 9.*)

- e) First Look Fair, sponsored by UMES, which provides the opportunity to do member recruitment and evangelism, as well as to distribute our new brochure, fact sheets, tracts, Bibles, bottled water, snacks, etc. (*Healthy Church Initiative Pathway: #2, 7, 9.*)

Candy Miles
Executive Director

Wesley Foundation Campus Ministry Delaware State University

Looking back over this past year we once again give GOD glory for all that HE has done for us at Delaware State University (DSU). The most pressing problem faced by students at DSU and probably all universities at this present time was one of finance. No assessment of ministry on a university campus could avoid its impact. At Delaware State University students entered the new academic year to find a 'hold' on all financial decisions and for several days found the Financial Aid office closed. In short, student lending – which is what the majority of our students depend on to finance their education – suffered from the same economic disasters as the banks, mortgage companies and other financial institutions of this country. Since the majority of our students come from low income households many had to reduce their course loads and a few even dropped out to work full time.

Without the kinds of support offered by the Wesley Foundation and other campus ministries students who have been able to hang on financially would have little hope. We have been blessed by the revival of United Campus Ministries which was pushed aside and relegated to a 'student club' under the former administration, for out of this has grown a large student-led Sunday worship service with students of all denominations participating. The goal is one of cooperation by all active campus ministry groups. It is expected that the campus be covered by prayer and Bible study each day and all involved in the Sunday service.

In this way Campus Ministry sends a dynamic message to the students – "We are one in Christ" and they can depend on all of us for the love, nurturing, and spiritual guidance that GOD intends for us to show to everyone in order to enhance or make real the teachings of Christ.

Section 1.

The goals outlined for 2009-2010 are as follows:

- to increase participation in Wesley Foundation activities, particularly the United Methodist Student Movement
- to form covenant/prayer partnerships with students at Africa University
- to join with other campus ministry groups in ecumenical worship and Bible studies
- the revival of Spiritual Emphasis week celebration
- to participate in Homecoming and all campus-wide events
- to sponsor one mission project per year
- to continue our volunteer service with local homeless shelters.

Section 2

This year the most dramatic change – particularly in our numbers – was due to the economic situation in the country. As a group we lost 5 members. Three of the five dropped out to work full time in order to continue their programs next year. One got married and the other went to another school.

- Our focus for 2nd term became one of service. Many of the volunteer agencies can also become employment opportunities.
- We continue our service at Whatcoat shelter in the after-school program assisting the children with homework and dinner.

- We continue to participate in 'Homecoming' and all campus-wide events. Our students again have been featured in the Dover Post.
- We continue to fellowship with Africa University by text-messaging. It was great to have a face-to-face conversation with them at the Youth Conference.
- Our Peer Ministry is probably our strongest this year since they are now carrying on the Whatcoat ministry, recruitment and service. We have had incidents of high levels of depression, feelings of uselessness, and searching for answers that only God's word gave peace and a solution to.
- Plans for this year include a mission trip and participation in the United Methodist Student Movement event..

We will celebrate the accomplishments of 2 graduates this year. One of them has been with us for 5 years and the other 4 years. Both are females and both have represented us as Miss Wesley DSU and on the planning committee of the United Methodist Student Movement.

We glory in the fact that GOD is in control and He loves us dearly, promising never to leave us nor forsake us – that's powerful!!!

Jackie Onwu
Executive Director

RESOURCE DEVELOPMENT & MANAGEMENT TEAM

With the beginning of a new quadrennium, the Resource Development & Management Team has been **"gearing up"** to discover and discern our purpose and responsibilities as reflected in the mission of the Peninsula-Delaware Conference:

- Equip persons to live out ministries in a local church, with a special emphasis on the stewardship of Conference resources; (Stewardship)
- To develop, supply and support leadership for mission and ministry; (Personnel) and,
- To support the personnel, equipment and operating expenses necessary to provide services to local churches, boards and agencies. (Finance & Property)

As we move forward under the banner of our Healthy Church Initiative in 2009-2010, caring for and nurturing others, the Resource Development & Management Team will **"reach in:"**

- To continue collaborative efforts with the Council on Finance and Administration and other boards and agencies to ensure effective stewardship of all resources;
- To enable local churches the opportunity to address issues of stewardship through district seminars;
- Explore the possibility of producing a consolidated manual of conference policies and procedures; and
- Continue to respond to requests received from other Conference committees.

Rev. Dr. Laura A. Martin
Co-chair

William Bazzelle
Co-chair

Board of Pensions

The Board of Pensions monitors benefits including health and dental insurance, life insurance, and retirement benefits that support clergy and other persons employed by churches and agencies related to the Annual Conference. The Board makes recommendations for changes in those benefits and the methods of funding them when appropriate. The Board also is represented on the Conference Investment Committee that is responsible for the investment of funds that support pensions and other benefits. The Board recommends to the Conference a Past Service Rate for the clergy receiving pre-82 pension benefits. The Board sponsors the annual Pension Luncheon for retirees and co-sponsors with the Board of Ordained Ministry, the financial planning seminars.

The Board has three standing committees. The Insurance Committee, Financial Seminar Committee, and Pension Luncheon Committee meet on an as-needed basis while the Board of Pensions and the members on the Investment Committee meet at least 5 times a year.

The Board brought a resolution to the 2007 Annual Conference installing a new health insurance plan featuring a High Deductible Insurance Plan coupled with Health Savings Accounts or a Health Reimbursement Account. Since that plan became effective January 1, 2008, its effect on cost is only now beginning to manifest itself on a credible basis. It is anticipated, at the time of the writing of this report, that there will be a premium increase due to increased utilization resulting in higher claims. The Insurance Committee meets on a regular basis in an effort to stay abreast of the best ideas relating to providing good benefits at reasonable cost.

Accomplished Goals

1. A Retirement Luncheon provided a time of fellowship for all the retired clergy and retired lay Conference staff and honored new retirees.
2. Members from the Board of Pensions, along with members of other Boards, continue to monitor the pension investments and other Conference investments.
3. A Past Service Rate for the Pre-82 Pension Plan for the year 2009 was increased to \$522 per year of service and was approved at Annual Conference.

2009 GOALS

1. Representatives of the Board will actively participate with the Conference Investment Committee monitoring the management of investments so that increases in the Past Service Rate can continue at least at the rate of inflation and costs to the Conference of providing benefits can be stabilized and controlled.
2. A Retirement Luncheon for retiring and retired clergy and retired lay Conference staff will continue annually.
3. The Board of Pensions will make a recommendation for a new Past Service Rate for the year 2010.
4. The Board will participate in conference efforts to continue to address the issue of the reduced but still large unfunded liability for retiree health benefits.
5. The Board of Pensions will monitor the effectiveness of the health and dental plans to insure that the best possible plans can be offered at reasonable cost.
6. The Board, in an effort to develop programs to encourage clergy and other health plan participants to live a healthy lifestyle, has authorized and convened a new standing committee known as the "Wellness Committee".
7. A web space entitled "Conference Benefits" located on www.pen-del.org is provided to answer questions, download forms, or direct you to links related to the health and dental plans and pension plans.

ISSUES OF CONCERN

1. The continuing increase in health care benefit utilization along with the increase cost of health care, drugs in particular, with our beneficiary population having an average age of fifty-three years is putting great pressure on the financial resources of the Conference as well as individual congregations. It is therefore necessary to understand that resources accumulated for that increasing burden should not be siphoned off for other uses. The reserves established for health and pension obligations should not be thought of as a pool of funds that can be tapped for other opportunities.
2. The unfunded liability for retiree health care benefits still stands at about \$12,000,000. If the conference is to reduce or eliminate this obligation, we must either raise the \$12,000,000 plus more for future benefit accruals or reduce the

retiree benefit obligation by reducing the benefits or the number of persons receiving those benefits. Benefit changes shifting some costs to beneficiaries and the Medicare Part D have helped but the Annual Conference still needs to face its obligation.

3. The new defined benefit pension benefit (CRSP) has moved market risk from individual beneficiaries to the Conference. A major problem in financial markets has imposed increasing obligations on the Conference. The Board must develop a policy to hedge or control that risk. This new risk plus the issues raised above reemphasize the need to build and protect accrued benefit reserves.

Reminders

1. Pastors who are appointed to the Peninsula-Delaware Conference for the first time must make arrangements with the Conference Business Office for enrollment in the health, dental, life and pension programs.
 - A. Pastors leaving an appointment in the Peninsula-Delaware Conference must make arrangement with the Conference Business Office to be properly transferred from the benefit programs. Please note that the Conference does not participate in COBRA and insurance ends immediately when a pastor leaves the Conference.
 - B. Pastors having changes in their family status, such as marriages, divorces, newborn children, adoptions, death, etc., must notify the Conference Business Office within thirty days of these events.
2. Each pastor is responsible to keep the Conference Business office and the General Board of Pension & Health Benefits apprised of any changes to their designated beneficiary and current address.
3. You can help contribute to the continued success of our health program by becoming familiar with and using the preventative benefits of your program.
4. Pastors may call the General Board of Pension & Health Benefits (GBOPHB) any time to find the status of their retirement benefits. That toll free number is 1-800-851-2201. Pastors may also download a retirement projection from www.gbophb.org using a password provided by the GBOPHB.

Board of Pensions Resolutions

The Peninsula-Delaware Conference Board of Pensions recommends:

1. The Past Service Rate relating to the Pre 1982 Pension Plan for 2010 be set at \$533 per year of approved service.
2. **RESOLUTION RELATING TO RENTAL/HOUSING ALLOWANCES FOR RETIRED OR DISABLED MINISTER OF THE PENINSULA-DELAWARE CONFERENCE**

The religious denomination known as The United Methodist Church has and functions through Ministers of the Gospel who are duly ordained or licensed.

The practice of The United Methodist Church is to provide a parsonage or a rental allowance as part of the gross compensation for each of its active ordained or licensed ministers.

Pensions paid to retired and disabled ordained or licensed ministers of The United Methodist Church are considered as deferred compensation and are paid to said retired and disabled ordained or licensed ministers in consideration of previous, active service.

The Internal Revenue Service has recognized that the Peninsula-Delaware Annual Conference is the appropriate organization to designate a housing/rental allowance for retired and disabled ordained or licensed ministers who are members of this Conference;

THEREFORE BE IT RESOLVED:

1. An amount equal to 100% of the pension payments received during the year of 2009 be and is hereby designated as a rental/housing allowance for each retired and disabled ordained or licensed minister of The United Methodist Church who is or was a member of the Peninsula-Delaware Conference at the time of his or her retirement;
2. This rental/housing allowance shall apply to each retired and disabled ordained or licensed minister who has been granted the retired relation or placed on disability leave by the Peninsula-Delaware Conference and whose name and relationship to the conference is recorded in the Journal of the Peninsula-Delaware Conference and in other appropriate records maintained by the conference.
3. The pension payment to which this rental/housing allowance applies shall be the pension payment resulting from all service of such retired and disabled ordained or licensed minister from all employment by any local church, Annual Conference or institution of The United Methodist Church or of any former denomination that is now a part of The United Methodist Church, or from any other employer who employed the minister to perform services related to the ministry and who elected to make contributions to the pension funds of The United Methodist Church for such retired minister's pension.

NOTE: The rental/housing allowance which may be excluded from a minister's gross income is limited to the lesser of (1) the amount of the rental/housing allowance designated by the minister's employer or other appropriate body, (2) the amount actually expended by the minister to provide his or her housing, or (3) the legally-determined fair rental value of the parsonage or other housing provided. As specified in Rev. Rul. 71-290 C.B.92, "the only amount that will qualify for exclusion under section 107(2) of the Code as a "rental allowance" is an amount equal to the fair rental value of the home, including furnishings and appurtenances such as a garage, plus the cost of utilities.

Bud Clark
Chair

Commission on Equitable Compensation

The Conference Commission on Equitable Compensation is charged in the Discipline with three broad areas of responsibility. These are (1) recommending Conference standards for clergy support; (2) administering funds to be used in salary supplementation; and (3) providing counsel and advisory material on clergy support to District Superintendents and Committees on Pastor-Parish Relations.

The Commission is responsible for the development of a schedule of minimum base compensation. The funds administered include base compensation supplements, funds granted to pastors in "key leadership" positions serving a charge(s) that is unable to support the clergy commensurate with his/her talents and experience, and funds used in special one-time circumstances.

The 2009 Equitable Compensation budget is \$137,500. Funds expended in 2008 totaled \$95,926.43. As part of this report, there is a list below of the churches and charges that received assistance in 2008.

Recommendations

The Commission makes the following minimum salary recommendations for 2010. There is no increase in minimum salaries from 2009.

Full Member	\$31,825
Probationary Associate	29,170
Full Time Local Pastor	27,130
Commissioned (elder track) but not completed seminary	23,870
*Student Pastor	23,870

*Unless a smaller figure is agreed upon by the District Superintendent, student and Charge.

New continuing education amount will be \$700 for 2010 and \$800 for 2011.

New service increments will be \$140 per year to maximum of fifteen (15) years.

The Commission recommends that the reimbursement for travel expenses during 2010 be at the rate set by the Internal Revenue Service for that year. The Commission also recommends that pastors be reimbursed for all tolls and parking expenses incurred in the performance of their pastoral duty.

Rev. William A. Ross, Sr.
Co-Chair

Kenneth Hilton
Co-Chair

Peninsula-Delaware Conference 2008 Equitable Compensation Support

<u>Dover</u>	<u>Amount</u>
Bridgeville: Union	4000.00
Georgetown Circuit	600.00
Laurel: Mt. Pleasant	8011.00
Roxana	750.00
Smyrna: Centennial	1500.00
<u>Easton</u>	
Secretary	1800.00
Vienna-Elliotts	4000.00
<u>Salisbury</u>	
Salisbury: St. Andrews	5000.00
Berlin: Bethany	2000.00
Mardela Springs	1000.00
Quantico-Hebron	3000.00
Princess Anne: Mt. Vernon	2000.00
<u>Wilmington</u>	
Lee-Haven	6500.00
Total General Fund Support	\$40161.00

Key Leadership

<u>Dover</u>	
Georgetown: Wesley	900.00
Laurel: Centenary	2944.00
<u>Easton</u>	
None	
<u>Salisbury</u>	
Princess Anne: Metropolitan	2800.00
<u>Wilmington</u>	
Elkton: Moore's Chapel	1000.00
Wilmington: Coleman Memorial	4300.00
Wilmington: Marshallton	6000.00
Total Key Leadership Support	\$17944.00

Special Funds

<u>Dover</u>	
Bridgeville Charge	6000.00
<u>Easton</u>	
Galena-Warwick Charge	1678.00
<u>Salisbury</u>	
None	
<u>Wilmington</u>	
None	
Total Special Fund Support	\$7678.00

Board of Trustees

The Conference Board of Trustees is charged with the responsibility to supervise and maintain all property and investment belonging to the Peninsula-Delaware Conference. The Conference Board of Trustees met quarterly during 2008/09 except for the first month in January due to inclement weather.

On July 29, 2009 an organizational meeting was convened by William Westbrook. The following officers were elected: Ronald Bell, Sr. (President), Ginger Brannock (Vice-President), Geraldine J. Jones (Secretary), William Westbrook (Treasurer), and Howard Mason volunteered to serve on the episcopacy Resident/Parsonage Committee Task Force. New members assigned to the class of 2008 were Ginger Brannock, Nancy VanSant, David B. Humphrey and Pearl G. S. Johnson.

In regards to property matters, Eastlake Justice of the Peace Court ruled against the Bailey Brothers in favor of Elise Brown/Ezion Mt. Carmel. This ruling gave the Elise Brown/Ezion Mt. Carmel group the power to move in and occupy the Eastlake Church building. There was no notable change in the circumstances of John Wesley, Eldorado, and Cemetery: Union New Market.

Along with these church property issues, the Board is currently addressing such pending issues as the possibility of incorporating Camp Pecometh and organizing and determining the actions needed for the Cemetery Concerns Sub-Team that was formed this year. David Humphrey is chairing the Cemetery Concerns Sub-Team.

We give thanks for the faithfulness of the Board of Trustees in fulfilling their responsibilities this past year. The officer of the board would like to give thanks to all the board members for their valuable assistance.

Ronald Bell, Sr.
President

Ginger Brannock
Vice-President

Investment Committee

In 2008 the Conference Investment Committee continued their relationships with Merrill Lynch and the Eastern Pennsylvania-Peninsula United Methodist Foundation as their investment managers for the assets under the committee's responsibility. The Conference Investment Committee has responsibility for the investment of assets for the Board of Pensions and other conference agencies which have chosen to place assets with this group.

The managed investment portfolio of \$10 million at Merrill Lynch is usually allocated 65% to stocks and 35% to bonds, however given the significant difficulties in the market this year we have changed that allocation to 50% stock, 50% bonds. There are additional liquidity/short term bond accounts of \$2.3 million. We anticipate returning to our long term asset allocation goal as the market recovers. For the full year of 2008 the Merrill Lynch investment portfolios were down (24.8%), versus a benchmark that

was down (25.3%). We are pleased that this out-performance exceeds the fees paid for investment services. The asset class portfolios and managers used are listed below:

Asset Class	Manager	Percent of total portfolio
Large Cap Relative Value	Davis Advisors	9%
Large Cap Deep Value	NFJ/PAMA	9%
Large Cap Growth	The Boston Company	9%
Large Cap Growth	Neuberger Berman	10%
Mid Cap Value	Perkins/Janus	2%
Mid Cap Growth	Cadence	3%
Small/Mid Cap Core	Jennison	3%
International	JP Morgan	5%
International	MFS	3%
Fixed Income	PIMCO	23%
Fixed Income	ING	24%

An additional \$1.8 million of conference assets are managed by the Eastern Pennsylvania-Peninsula United Methodist Foundation, Inc. in either a balanced account of 50% stock/50% bonds or all short term fixed income investments.

If you have any questions, please contact the chair of the committee, Kathleen Hawkins, at 302-736-7741.

Personnel Committee

The Personnel Committee has developed goals for 2008 – 2009 that include several aspects of personnel administration for the Conference. The goals include: updating and distributing the Personnel Policy Manual; review salary administration for impacted employees; filling the vacant position for the Director, Strengthening the Black Church: Congregational Development; benchmarking current positions responsibilities and salary to similar external positions and developing a salary administration program for the Conference.

Potential Issues: The relationship and responsibility for other Conference employees not working at the Resource Center continues to be an issue that needs resolution. Economic constraints continue to be an issue impacting any possible implementation of a salary administration program.

The committee has a diverse background of experience and knowledge and is working well as a group. The current committee members are:

Rev. Shirlyn Henry Brown	Rev. Charlotte Nichols
Ms. Sunnie Moon	Rev. Antoinette Hawkins
Rev. Dianne Henry	Rev. Sandra Steiner Ball
Mr. Robert Wheatley	Mr. William Westbrook
Mr. DeWayne Whittington	Mr. Dennis McDowell
Rev. Mark Pruett-Barnett	

Conference Council on Finance & Administration (CCF&A)

The following new members were welcomed and joined CCF&A this year: Rev. Thomas Blakelock, Mr. Wayne Dukes, Mr. John Halberstadt, Mr. Preston Jacquette, and Mr. Roger Waters

New officers were elected as follows:

President: Mr. John Halberstadt

Vice President: Rev. Dianne Henry

Secretary: Rev. Thomas Blakelock

In service to our Risen Lord, CCF&A addressed this year the challenges created by the global economic crisis. Impact of the crisis was evident in the Peninsula-Delaware Annual Conference as many individual church members, local church congregations, and the Conference itself experienced loss or significant reduction in income. At the Conference level, receipts of local church apportionments fell rapidly in the fourth quarter, making timely response essential, but difficult. Letters were sent to local churches from the Episcopal Office, and response from those who were able was gratifying as 77.6 % of congregations successfully met or exceeded 100% of their covenant funding amount. We give special thanks for the 21 congregations who responded to the need with contributions over the 100% level. In spite of these efforts, overall receipts fell to 89.7% of the adjusted local church apportionments, the lowest absolute level on record, and produced a shortfall of \$257,293 vs. the approved Covenant Funding Plan. As a result, distributions to local boards and agencies not already locked in were reduced to 84% of the covenant funding amount to bring expenses and receipts into balance. Covenant funding to the General Conference was maintained at 100% for the 23rd consecutive year.

As 2008 drew to a close, it was evident that 2009 and most likely 2010 would be difficult years for our membership, their local churches and their communities. In many cases, needs to serve the poor are rising while resources are dwindling. In response to this, a complete review of the approved 2009 Covenant Funding Plan, including meetings with essentially all Boards and Agencies, was undertaken with the objective of determining how best to fulfill our mission in spite of the expected reduced receipts versus prior assumptions. Undertaken for this administrative purpose, these meetings were inspiring as they revealed once again how the Lord is leading individuals and groups throughout the Conference in outstanding service in a wide variety of ways.

To establish a revised Covenant Funding target, the key assumption was that 2009 and 2010 receipts would equal the \$4,882,000 received in 2008. For 2009, this meant a reduction of \$360,290 from the approved \$5,242,290 Covenant Funding Plan. We were guided in this effort by the desire to maintain support for the four focus areas identified at the 2008 General Conference.

1. Engaging in ministry with the poor.
2. Improving global health.
3. Developing principled Christian leaders
4. Creating new places for new people in new and revitalized congregations

Key actions taken were as follows:

- In consultation with the Personnel Committee, annual salary increases were deferred pending finalization and approval of the budget at Annual Conference. No annual increase is now recommended for 2009.

- Carry over reserves not held for specifically identified needs will be utilized to fund 2009 needs.

- Budget areas that could be eliminated or combined and funded at a reduced level without sacrificing key missional needs were so consolidated.

- No reductions were made in ministries to the poor or underprivileged. Agency reviews described above included assessment of the effectiveness of the funds being utilized.

A revised Covenant Funding Plan totaling \$4,903,000 for 2009 has been developed and will be submitted to Annual Conference for prayerful consideration and approval. In view of the critical timing, changes have been communicated to affected groups on a preliminary basis.

At this writing, the 2010 Covenant Funding Plan remains under development, with an indicated shortfall of approximately \$219,161 even after the substantial creative efforts described above. Rising costs in areas such as health care will need to be offset by additional reductions elsewhere unless local churches are able to more fully meet their adjusted apportionment covenant.

Apportionment adjustment requests for 2009, including for mission churches, were approved totaling \$149,553. As indicated by the discussion above, local church support

of the adjusted apportionment covenant will be critical for the continued funding of important conference and global ministries.

Goals for 2009/2010:

Continue to work collaboratively with all conference leaders, boards and teams so that ministries of the annual conference will be successful and can fully witness for Christ.

Recommend for annual conference adoption a plan for anticipated income and expenditures for 2010 and 2011 which will support the conference in achieving its mission.

In line with the Healthy Church Initiative, initiate an effort to train and support the District Apportionment Review Committees to help local churches as needed to better understand and support both local church budgeting and the apportionment process.

Carry out the administrative responsibilities as set forth in the Discipline, including a comprehensive audit of accounts and accounting processes. Within this area, CCF&A will perform all additional and specific administrative and fiscal functions and services as the conference may from time to time require.

CCF&A will respond to challenges and needs that are identified by GCF&A (General Council on Finance and Administration).

John D. Halberstadt
President

Dianne E. Henry
Vice President

VISION TEAM

*"If people can't see what God is doing, they stumble all over themselves;
But when they attend to what God reveals, they are most blessed."
(Proverbs 29:18 The Message)*

Moving under the favor and the revelation of God is a blessing of the Peninsula-Delaware Conference Vision Team. The Vision Team is the policy setting and decision making body for the Annual Conference between conference sessions. The team assures that the ministry and mission of the Conference is consistent with the Conference's Vision and Mission.

Team goals for the 2008-2009 year were to implement and promote the Healthy Church Initiative. The vision was brought to the Peninsula-Delaware Conference by our former Bishop Marcus Matthews, for making disciples and supported by our current Bishop Peggy Johnson.

Healthy Church Initiative Vision and Mission Statements

Vision Statement:

To EQUIP and CHALLENGE the Church to TRANSFORM lives through Christ.

Mission Statement:

The Peninsula-Delaware Conference of The United Methodist Church in partnership with our Local Churches covenants to answer our call to:

- EQUIP Jesus followers to become radical, passionate, intentional, risk-taking extravagant disciples of God's love and
- CHALLENGE all people to become servants who wash their neighbor's feet no matter where their neighbors walk, so that lives may be
- TRANSFORMED through Christ.

As a Team we collectively journeyed together during the year, we began to **Re-Think** Church; thereby empowering, equipping and enhancing both clergy and laity for the edification of the Kingdom of God.

- Clergy and laity teams began the process of visiting Charges, to be an effective listening ear, to access the needs of church community.
 - Twenty-one servant leaders both clergy/laity of the Peninsula-Delaware Conference attended Quadrennial Training in Jacksonville, Florida. This encounter with over a thousand other United Methodist leaders was an opportunity to taste from the well new ideas, to quench the thirst for being relevant to a changing community and to savor the lasting call for action of being compassionate, effective and deliberate in bringing visions to fruition. Ministry is intentional, disciples returned with a renewed spirit to serve, to make the vision plain and live out the "Big Four" focus areas of The United Methodist Church;
 - Developing principled Christian leaders for the church and the world
 - Global Health
 - Touching the Poor
 - New places for new people and renewing existing congregations
- > Evangelism and Communications
- The Team supported a matching grant for Radio Outreach Ministry – In Acts 1:8, "But you will receive power when the Holy Spirit has come upon you; and you will be my witnesses in Jerusalem, in all Judea and Samaria, and to the ends of the earth." The invitation to our churches in Peninsula-Delaware Conference was made through the medium of radio with the Clear Channel Network reaching eighty percent of our market audience. The grant will cover the radio time periods of Advent, Lent, and Back to School seasons; in addition, the grant covers the top four radio stations in Delaware and portions of Maryland.
- > Spiritual/Educational development opportunities during the year:
- Mentor/ Mentee and Candidacy Mentor Training - 2008/2009
 - Re-Think Church at Kent Island UMC 2009 as a unifying experience we immersed ourselves in the grace of God, to illuminate life's transforming experience to the world. Learning to be hospitable, when offering hospitality is both challenging and rewarding as we Re-Think Church. The process becomes intentional.
 - Innovative Worship – Psalm 150:6 states, "Let everything that breathes praise the Lord." In the fall of 2009, at Jacob's Well in Maryland, God was out of the box. Leaders were equipped with new tools for worship. Experience worship in a high school, offer the salvation by connecting praise in hospitality, drama, dance, music, teaching and preaching. All as we journey in reaching the world of the 21st century.
- > Continuously being guided by the Holy Spirit, the Vision Team has voted to accept a proposal to disband the Leadership Development Resource Team in its current format and bring a resolution to create a Conference Board of Higher Education and Ministry in its place.
- > 2009-2010 Spiritual and Educational enhancement
- o **Leadership Training October 10, 2009, Eagles Nest Milton, Delaware**
 - Young People's Track
 - Spiritual Formation Track
 - Innovative Worship Track
 - Strengthening the Black Church Track
 - Archives and History Track
 - o **Transformational Experience 2010 – Reaching Out**
 - Visualization – living out the spiritual revelation of the *Three Simple Rules*
 - Revitalization - effective change in a changing society
 - Building connecting communities

Our mission to make disciples is indeed a blessing from the Almighty. As we reach in, we find the Spirit of the living God anointing each of us to dream new visions, for behold God is doing a thing. The more we deliberately reach in to the power of the Holy Spirit; we discover limitless opportunities to reach out and offer the transforming power of God's touch.

Shirlyn Henry Brown
Chair

Communications Commission

During 2008, the Communications Commission continued their work helping local congregations and the Annual Conference tell the story of God's acts in the Peninsula-Delaware Conference. The Commission and the Communications Coordinator have worked to implement changes and training for the local church pastors to access the church section of the Conference web-site. Utilizing the email blast and weekly conference emails, we have been able to increase the efficiency and timeliness of Conference news dissemination and notification of upcoming local church events within the entire Annual Conference.

Through the Communications Commission, the Annual Conference continues to participate in ReThink Church. We continue to work with local congregations, assisting them in the areas of welcoming hospitality and outreach through Igniting Ministries.

As the Peninsula-Delaware Conference keeps moving into the Healthy Church Initiative, the Communications Commission remains committed to be in a covenant relationship resourcing the Conference and local churches helping them tell the Good News of God's work among us. We will continue to help churches live into the promise of Open Hearts - Open Minds - Open Doors.

Rev Dr. Richard Vance
Chairperson

Ms. Tammy Ward
Communications Coordinator

Congregational Development Corporation

Congregational Development Corporation (CDC) is the successor to the Division of Congregational Development under the Board of Global Ministries. The original Goals and Purposes as described in a 1996 brochure were to:

1. Further the Kingdom of God within the Peninsula-Delaware Conference by encouraging church growth.
2. Oversee and insure good stewardship of Conference development resources.
3. Administer Grant and Loan funds for the purpose of church development and revitalization.
4. Administer funds for the acquisition of land.
5. Administer the Conference New Church Development projects.

Over the years a separate conference program for New Church Starts has begun and CDC has evolved into an organization that has given small grants and loans to churches that have to go through a long process for approval. CDC has become an organization that reacts to requests from churches that have gotten into a financial bind of one kind or another.

There has developed a sense in the Board of Directors that CDC should be become more strategic in managing its resources, that it should become proactive rather than reactive in finding ways to allocate resources available to it and that the present process for making allocation decisions is inefficient.

The Board has therefore decided to allocate final decision authority in 2009 for small and emergency awards to the District Superintendents (DS) up to a limit of \$12,000 per DS. The Board intends to spend the time this will free up accessing and analyzing demographic and other information to begin to develop criteria for making more significant investments promoting church development. It is hoped that there will develop a cooperative relationship with the New Church Start program and the new position relating to strengthening the Black Church so that available resources can be most effectively managed.

The following resource allocations were made in 2008.

Loans

Salisbury Korean UMC, Salisbury, MD	\$25,000
Wesley Chapel UMC, Lincoln, DE	25,000
Christ UMC, Chestertown, MD	25,000
Mt. Vernon UMC, Sharptown, MD	7,500
John Wesley UMC, Mardela Springs, MD	3,500

Grants

St. Charles UMC, Chance, MD	\$ 6,739
Minquadale UMC, New Castle, DE	4,600
Centennial UMC, Smyrna, DE	7,500
Christ UMC, Chestertown, MD	5,000
John Wesley UMC, Mardela Springs, MD	3,500
Union UMC, Bear, DE	5,000
Mt. Zion UMC, Burrisville, MD	5,000

The members of the board have formed subcommittees by district to begin the process of understanding where there are opportunities to make a significant impact and where there is leadership that, with help from CDC, can turn those opportunities into realities. Coordination with the New Church Start group and the person responsible for Strengthening the Black Church will greatly enhance the possibility to make a significant difference.

Ed Steiner
Chair

New Congregational Development

The New Congregational Development committee has been visiting and supporting our New Church Starts: Bayside Chapel, Hope, Higher Hope, Daybreak, and Connection. Some celebrations this year – Bayside had its launch service with more than 200 people in attendance. The regular worshipping congregation has grown from about 25 persons to 70 to 80 persons weekly. This new church start is still connected to its parenting congregation – St. Matthews by-the-Sea and still receives a great deal of support in a variety of ways from its parent. Hope is continuing to grow and is planning on trying to come completely off salary support this year. Higher Hope, a primarily African American ministry, has been itinerant this year and has now moved into a church building on Hammond St. in Salisbury. Higher Hope has some great ministries in the community and is still finding its way as a new church start. Daybreak, has no home at the moment, but is worshipping together regularly. Connection tried their hand at a second campus this year in Dover.

There have really been a number of things to celebrate this year. There also continue to be a number of struggles. We are planning to work together with the Congregational Development Corporation in the future. The Congregational Development Corporation is considering an overall strategic plan for Conference Congregational Development and hopefully the New Congregational Development committee will become a sub-committee to this team bringing all branches of persons working in the area of Church development together. We also look forward to working with the new staff person: The Director of Strengthening the Black Church and Congregational Development, which will

be the primary staff person who will relate to the new configuration of Congregational Development – both new Church Starts and redevelopment of existing faith communities.

Strengthening the Black Church Committee for the 21st Century

The Strengthening of the Black Church Committee has experienced a transitional period and title change. The committee formerly titled Embracing the Black Church Task Force is now called the Strengthening of the Black Church Committee for the 21st Century.

During the September 2008 meeting, the transitional period was initiated. Previous goals and directives were discussed with our Director of Connectional Ministries, Rev. Dr. Sandra Steiner Ball. During each meeting, she also kept the committee informed about the progress and status of the Director of Strengthening the Black Church & Congregational Development position.

An election was held at the September, 2009 meeting. Following the election, the chair conducted the meeting. New officers are: Rev. George Moody, Chair, Rev. Jeanel D. Starling, Co-chair, Rev. Shirlyn Henry Brown, Secretary, and Mrs. Mary Dulany, Treasurer.

Our vision remains the same: To encourage churches to avail themselves of resources for church growth and vitality, whether local or national. We are here to help. Some of our accomplishments include the following:

- Election of new officers
- Grant allocation to a church for community outreach
- Establishing teams and subgroups to present workshops
- The committee approved an educational opportunity grant for five clergy and five laity to attend the African-American music and worship training in Lake Junaluska, NC.
- The sub team of worship will participate in a leadership training workshop October 2009
- Five meetings have been held thus far

The Strengthening the Black Church Committee will continue to connect with those agencies and boards for resources designed to strengthen the Black Church. We will work throughout our Annual Conference and with the new Director of Strengthening the Black Church and Congregational Development.

George B. Moody Chair
Chair

Jeanel D. Starling
Co-Chair

PENINSULA UNITED METHODIST HOMES, INC.

Peninsula United Methodist Homes, Inc., (PUMH) shares a common mission with the Conference, although the Conference does not have any financial or legal responsibility for PUMH. (A Covenant of Affiliation between PUMH and the Peninsula-Delaware Annual Conference of The United Methodist Church was adopted on June 12, 1985)

PUMH provides retirement housing and health care services to senior adults in Delaware and Maryland. It owns and operates Methodist Country House in Greenville, Delaware; Cokesbury Village in Hockessin, Delaware; and Methodist Manor House in Seaford, Delaware. All are continuing care retirement communities (CCRCs). PUMH also manages Heron Point, a CCRC in Chestertown, Maryland, which is owned by PUMH of Maryland, Inc. The four communities and corporate office serve approximately 1,100 residents and employ approximately 950 people.

Adopted July 21, 2003, the PUMH Mission Vision Values statement reads:

Our Mission Statement

"PUMH, in keeping with its religious tradition, is committed to fostering an exceptional quality of life and promoting wellness, health and security for older adults. Through our stewardship, PUMH will ensure standards of excellence to meet the changing needs of those we serve.

Our Vision Statement

PUMH will fulfill its mission by being compassionate, innovative and bold. Our approach will be assured and we will have the courage to lead."

Our Values: compassion, diversity, excellence, integrity, trust and commitment.

Cokesbury Village

The most noticeable changes at Cokesbury Village this year occurred in the lobby and atrium of the main building. The renovation included carpeting, fresh paint, and re-upholstering of lobby furnishings. Continuing improvements to our independent living cottages and apartments occur as units turn over, include open floor plans, and enhanced finish work.

Cokesbury's multi-year health center renovation program was completed in this fiscal year. Brandywine Central, formerly comprised of small apartments and underutilized public spaces, has been reconstructed to include the Courtyard Café, a 52 seat bistro; an expanded rehabilitation area; media/theater/chapel room with a 110" screen; new physician's office; and salon. Grand opening was held in the spring of 2009.

Transitions Made Easy, our personal relocation service, is now in its fifth year and has managed close to 550 transactions for those moving into or within Cokesbury Village and our sister PUMH communities; 110 occurred in this fiscal year. These relocation services have been expanded to include clients external to PUMH, who are moving into other communities or elsewhere in the Wilmington area. *Transitions* also assists in the disposition of property, assuring clients optimum value for items they wish to sell.

Methodist Country House

Country House has also recently completed its multi-year Health Center renovation project, also funded primarily through a capital campaign. Hall 2 renovations were completed in December 2008 and included new activity space, new rehabilitation service area with increased square footage and new state of art equipment, spa/resident bathing facilities, and larger resident rooms. Hall 4 renovations are expected to be completed in June 2009 and include a new resident dining area. A wireless emergency call system was also installed.

Other interior construction projects include the combination and conversion of small apartments to larger two bedroom apartments that meet demand for larger residences. Re-decorating of the lobby/corridor, dining area and Brandywine Woods is underway.

Country House recently completed a master plan and identified several projects that will dramatically expand our campus. The first phase will include construction of ten cottages clustered on the former Charis property, which we have recently acquired. Original stone from the barn ruins will be incorporated into a bistro and patio designed to anchor the neighborhood. Phase 2 will follow with eight additional cottages. The master plan also includes public space renovations, an expanded Main Street Café, construction of a wellness/fitness center, an indoor pool, and an auditorium/theatre space. With necessary approvals, work on Phase 1 is expected to commence in the fall of 2009.

Methodist Manor House

This year was cause for celebration and change at Manor House. In June, the Wesley Wellness Center (WWC) celebrated its 10th anniversary with an open house, demonstrations that showcased the center's many fitness/wellness offerings, recognition of WWC donors, and a keynote presentation by then-lieutenant governor, John Carney.

Changes were made across the community. The most far-reaching was the development of the Dementia Center of Excellence in our Bethany Wing. Driven by a

local market demand, the already-strong dementia program (the first of its kind in Sussex County) has been expanded to include environmental and program changes. The Bethany Wing has become the Bethany Neighborhood, with physical changes to create a more homelike atmosphere for residents. Program initiatives include implementation of three of the four primary program elements: clinical psychosocial; behavior management; and therapeutic. Intensive training has occurred in support of these elements, and a certified therapeutic recreation specialist has been added to staff. The fourth element—dining— will be implemented when renovations to the Bethany Neighborhood are complete.

A fee-for-service contract was established to meet the demand of prospective residents who preferred this to our traditional life care option. Finally, the popular Poolside Café underwent a facelift, with new flooring and furniture, fresh paint, and window treatments.

Heron Point of Chestertown

Heron Point enters its 19th year with about 250 active residents and 180 staff.

It's most visible change was the complete renovation of its lobby and reception area. A handsome mahogany console reception desk now anchors the site, and the living room area has been enhanced with a fresh color palette, re-upholstered furnishings and updated art and lighting. Also new is the Meditation Room, a quiet space used for reflection and rest by residents, staff, and visitors.

Other changes are significant, but less visible. The General Services Department was created to house plant ops, laundry, grounds, transportation, security, and ambassador program under one umbrella. A new pharmacy contract with electronic recordkeeping was established, and the sound system in Wesley Hall was upgraded to include listening devices for the hearing impaired. Green initiatives include more electronic distribution of documents, changeover to CFL bulbs, and other conservation measures.

New Retirement/Health Care Projects

This year PUMH was the grateful recipient of a large land donation in Magnolia, Delaware. The Frazier and McIlvaine family gifted their century farm, Wrixhaven, to PUMH with the hope of developing a use of benefit to the community. At this location, PUMH plans to develop an affordable, sustaining service community for older adults in Magnolia and Kent County, Delaware. Primary goals are to maintain the donor's legacy and community goodwill; provide affordable retirement living; provide traditional services via partnerships with non-profits and with local business community; plan a green community; and establish services and facilities for public good and use. Through partnerships with community-based providers, sub-contractors, and co-locators, this site will function as a comprehensive service community for the elderly of Kent County.

Benevolence and Welcome Funds

In keeping with the PUMH mission, every resident can feel confident that they will always have a home in our communities. PUMH Foundation, Inc. the philanthropic arm of PUMH administers the PUMH Benevolence Program which provides financial assistance to residents who, through no fault of their own, have out-lived their resources.

The Benevolence Program provides one-time grants for residents who are experiencing special emergency needs, or can no longer meet their financial obligations. It may also be available to prospective residents who wish to live in our communities. We have provided PUMH residents with \$255,000 in assistance during the fiscal year May 1, 2008 through April 30, 2009, and have budgeted a bit more \$320,000 for next fiscal year. Similarly, the Welcome Fund offers retired clergy and others financial assistance with community entry fees, and in some cases with monthly fees. Since 2004 approximately \$475,000 has been utilized.

We deeply appreciate the support that our Annual Conference churches and members give to the benevolence work of PUMH.

William E. Holloway
Chair, Board of Trustees

Allen L. Johnson
President/Chief Executive Officer

PUMH OF MARYLAND, INC.

PUMH of Maryland, Inc., shares a common mission with the Conference although the Conference does not have any financial or legal responsibility for PUMH of Maryland, Inc. (A Covenant of Affiliation between PUMH of Maryland, Inc., and the Peninsula-Delaware Annual Conference of the United Methodist Church was adopted June 5, 1990.)

PUMH of Maryland, Inc. owns Heron Point a continuing care retirement community in Chestertown, Maryland. Heron Point is managed under contract by Peninsula United Methodist Homes, Inc.

Heron Point has a mission to meet the changing needs of active older adults. They provide the highest standards of excellence in services and have committed its resources to carry out its goals in an efficient, cost effective and compassionate manner, offering personal growth and fulfillment for each resident. Heron Point appeals to an eclectic group of residents who are attracted by its location on a 66-acre site along the Chester River on the Eastern Shore of Maryland in historic Chestertown. The small town atmosphere and the presence of Washington College make it a desirable combination. Many Heron Point residents are enrolled in tuition-free courses at Washington College, with some serving as faculty.

Heron Point currently offers a traditional life care contract and a 90% refundable entrance fee program. Residents at Heron Point are extremely active in the Chestertown community, volunteering many hours of service at the local hospital and other community organizations.

Dr. David Newell
Chair, Board of Directors
PUMH of Maryland, Inc.

Allen L. Johnson
President/Chief Executive Officer
PUMH

BOARD OF CHILD CARE OF THE UNITED METHODIST CHURCH, INC.

This year marks the 135th anniversary of the Board of Child Care in its ministry to serve children and families. Thomas Kelso, the founder who started the Kelso Home for Girls, in his wildest dreams could not have envisioned the good and help for so many based on one act of kindness.

Today, the Board of Child Care is viewed as a leader in the field of Child Welfare on a local, state and regional level in providing out of home care to abused and neglected children with emotional and behavioral problems. Besides our niche of residential and shelter care, we provide adoption, mental health, education, day care and early education, low income loans through Ways to Work, foster care services to thousands of clients each year.

The Board of Child Care and its Board of Directors has developed a committee to work with Bishop Peggy A. Johnson and Sandra Steiner Ball, Conference Director of Connectional Ministries, to develop a Covenant Statement between the Peninsula-Delaware Conference and the Board of Child Care. We believe this to be an important step in strengthening the relationship between us and the Peninsula-Delaware Conference. It was our hope that a group home and a shelter would be nearing completion by the time of your annual meeting. However, I am disappointed to report that the favorable decision handed down by the Caroline County Board of Zoning last July was appealed to the Circuit Court by opponents. The judicial review did occur in late April and we are waiting for a decision to be handed down as of this writing.

This past year has been both economically and programmatically challenging. Like most, we have seen a drop in our endowment. As good stewards, we have taken steps to reduce our program costs and ensure that our investments will take us forward in our mission to serve more clients and do more good in the future. The State of Maryland has launched an initiative to reduce the number of children in group home and raised the bar in the quality. I am pleased to report that we were well prepared to meet the new requirements as we are often ahead of the curve and flattered that some of our practices were adopted by the State. We are fortunate to have an excellent staff that is

bright, well qualified and committed to the children who come into our care. Our leadership teams who direct all the different programs on campus and at our satellite locations along with our support services are awesome.

During fiscal year 2008, Board of Child Care provided service equivalent to 152,381 days of care to a total of 1,317 children and youth in both our group living programs and our community-based programs. Under the Maryland Department of Human Resources' new initiative called Place Matters, a greater push is being made to keep children in family settings rather than group homes, but for those youngster for whom group care is the best setting, referring agencies have continued to rely on Board of Child Care's residential program because of the quality service we provide, and as a result we have seen our enrollment figures actually increase. In our group living program in 2008, our Baltimore campus residential program served 174 youth, our West Virginia residential program served 96 youngsters, and our Baltimore emergency shelter served 168 children.

Among our programs that continue to serve the community, our foster care programs retained, recruited and trained a cadre of loving foster families in 2008 who worked with us to serve 32 youth in our Baltimore-based treatment foster care program, and 89 youth in our DC-based foster care program.

Our early education programs at Tide Point and in DC are meeting a continued need within the community for high quality and reliable day care services, particularly for low-income families. During 2008, our DC early education center served 86 children. Our Tide Point early education center served 240 children and is working with the Safe and Sound Campaign, a community-based collaborative, to meet our mission to serve low-income children in Baltimore.

During a time when many mental health centers are struggling to remain open, Board of Child Care has continued to put its full support behind our Outpatient Mental Health Clinic in Pasadena. The clinic has proven to be an invaluable resource for local families, as well as for a growing number of families from outside the immediate community. In 2008, the clinic served 213 children.

This past year, our Strawbridge School celebrated its 10-year anniversary as a nonpublic, special education school, serving students in grades 5 through age 21 under a state-approved curriculum. Strawbridge also continues to provide short-term, transitional education for our shelter residents. Strawbridge served a total of 176 students in fiscal year 2008.

Our Ways to Work car loan program launched in 2008 and has provided more than 30 loans to Baltimore City families. Many of these families are young, single parents who are working one or two jobs, going to school and caring for their families. Obtaining reliable transportation through Ways to Work is helping these parents get ahead, while also spending more time with their children.

In providing added enhancements to the lives of the children and families we serve, the Women's Auxiliary has continued to give generously of their time. During fiscal year 2008, Auxiliary members conducted the following activities:

- Making an afghan for each graduating senior and giving each \$100 in cash,
- assembling 173 Thanksgiving baskets for foster families and other families,
- making 200 Easter baskets for children and youth in the residential and emergency shelter programs,
- baking 27,000 cookies for the children and
- raising \$1,771 for extra educational resources for Board of Child Care through labels and box tops collection programs.

We could not be as successful without the confidence and support of individuals, clergy, churches, our auxiliary men's and women's groups, church groups, youth groups within the Peninsula-Delaware Conference of The United Methodist Church. We are blessed!

Thomas L. Curcio
President and CEO

Gordon Fronk
Chairperson, Board of Directors

COMMISSION ON ARCHIVES AND HISTORY

Mission Statement:

The mission of The Commission on Archives and History is to collect, preserve, and interpret the historically significant records of the Peninsula-Delaware Conference, its churches, agencies, and antecedents.

Review of Goals:

1. **Operation of Barratt's Chapel & Museum.** Every conference has a Commission on Archives and History. But ours is the only Commission on Archives and History to own and maintain a United Methodist Heritage Landmark. It is an honor and privilege for us to own and operate Barratt's Chapel & Museum. In its 229th year, Barratt's Chapel is the oldest surviving Methodist Church in America, and because of the historic events that happened there in 1784, it is the Independence Hall of American Methodism.
 - a. **It is our responsibility by The Discipline** (paragraph 641.1) to be the repository for the archives of the annual conference, and to retain the records of closed churches.
 - i. Through the Museum we continue to collect, preserve, and interpret archives and historic records. A Library devoted to Methodist History is open to researchers.
 - ii. Staff are on hand to help with research requests and genealogical services.
 - iii. The Chapel is frequently used for weddings and funerals, and the facility is open for tours and visitors on Saturdays and Sundays between 1:30 and 4:30 and at other times by appointment.
 - iv. Confirmation classes and other groups may participate in an interactive program to learn more about the history of American Methodism and Barratt's Chapel.
 - b. **Barratt's Wesley Partnership:** We continue our partnership with Wesley College. The college continues to make its maintenance staff available for routine repairs and assists with utilities and some other expenses.
 - c. **Maintenance:** With a 229 year old chapel and two other buildings, there are always maintenance issues.
 - i. Repair Cemetery Wall. The wall between the cemetery and chapel properties is the responsibility of the Commission. During 2007 and 2008 the entire length of the wall was repaired, including a 30ft section that had to be completely rebuilt.
 - ii. The chapel is in good repair. The addition of air conditioning has made summer weddings more attractive. Revenue from weddings goes to the maintenance of the chapel, and brings many guests and visitors to the site.
 - iii. The Museum and Vestry are in good repair.
 - d. **Acquisitions:** A great number of files have been deposited in the Conference Archives from the Bishop's Office, and the Conference Resource Center. They are being catalogued and stored.
 - i. Additional filing cabinets have been purchased.
 - ii. Room for additional storage has been made in the "Museum Room", which is constructed as a fireproof vault.
 - iii. Rachel DiEleuterio, former intern at Barratt's Chapel and Museum, who is the Librarian/Archivist for the Delaware Art Museum continues to advise and make recommendations for preservation, storage and display of records and artifacts at the Museum.

- e. **Usage:** Although Barratt's Chapel no longer has an active membership, it remains a busy venue for worship and learning. The statistics for 2008 are:

Regular Visitors	330
Confirmation Classes (18)	255
Weddings (11)	1685
Funerals (2)	110
Baptisms (1)	30
Scheduled Tours	30
Special Services	565
Researchers	40
Research Request	50
Total	3068

- 2. We will continue to support local church historians and their projects.** The Museum at Barratt's Chapel is the repository for the Conference Archives. Barb Duffin, Site Administrator and trained volunteers are available to help local churches discover, preserve, and tell their history.
- 3. Celebrate the Anniversary of the meeting of Francis Asbury and Thomas Coke.** The guest speaker for the 2008 Anniversary service was Bishop Violet L. Fisher.
- 4. Peninsula-Delaware Conference Historical Society:** Two general meetings are held each year. In 2008 they were at Ezion-Mt. Carmel UMC and UMES, Princess Anne. The Peninsula- Delaware Conference Historical Society News Letter continues to be published twice a year. They also developed a workshop on Writing Your Church History.
- 5. Produce two newsletters a year.** In conjunction with the Friends of Barratt's two newsletters were published and mailed to nearly 1000 friends. The newsletter brings news from the chapel, Archives, and Museum, information about resources that are there, as well as donated artifacts and acquisitions. The newsletter also solicits "Friends Memberships." In 2008, the Friends of Barratt's contributed \$5325 for the maintenance and operation of the chapel.
- 6. Support the work of the Friends of Barratt's.** We are so grateful to the Friends of Barratt's for its interest and support of Barratt's Chapel & Museum. The efforts of the organization help with the maintenance and operation of the facility.
- 7. Delaware 1/US 113 Realignment:** Commission members along with a representative of the Cemetery Trustees met with engineers from the Delaware Department of Transportation to discuss the realignment of Routes 1 and 113 from Little Heaven to Frederica. We emphasized both the need for safe access to the Chapel and Cemetery for visitors and funeral processions, as well as the need for good signage from the north and south.

Other Developments:

- 1. Barratt's Advanced Special:** We sincerely thank the congregations who received a special offering in 2008 for Barratt's Chapel and Museum, and hope that even more will participate in 2009.
- 2. Local Church Retention Policy:** Annual Conference in 2005 passed a Local Church Record Retention Policy based on recommendations from The General Commission on Archives. Our Commission has developed workshops to help local churches define what to keep and how long to keep it.
- 3. Grants:** A grant was received in 2008 from the General Commission on Archives and History for \$5000 for repairs to the Chapel and Cemetery Wall.

Goals for 2009-2010:

1. Operate and maintain Barratt's Chapel and Museum in partnership with Wesley College.
2. Celebrate the Anniversary of the meeting of Francis Asbury and Thomas Coke at Barratt's Chapel on November 8, 2009. Bishop Peggy A. Johnson will be the speaker.
3. Support the Peninsula-Delaware Conference Historical Society.
4. Provide support and encouragement for local church historians and their projects.
5. Support the joint committee working with the Eastern Pennsylvania Conference on the Delaware Conference history project.
6. Support the work of the Friends of Barratt's and produce two newsletters a year.
7. Continue to provide programs for Confirmation Classes and other groups.
8. Support special services coordinated by John Thompson.
9. Support the Christmas Eve services held at Barratt's Chapel which will be led by Bishop Johnson.
10. Pursue grants for the maintenance of Barratt's Chapel and the further development of its programs and ministries.

Kenyon L. Camper
Chair

**TREASURER'S REPORT
PENINSULA-DELAWARE CONFERENCE
BALANCE SHEET
AS OF DECEMBER 31, 2008**

ASSETS

CASH

SWEEP CHECKING	781,568.46
PNC FLEX AMERICA CHECKING	15,584.11
PNC- HRA ACCOUNT	24,393.33
REGULAR CHECKING- PECOMETH	1,000.00
REGULAR CHECKING- PECOMETH CHARGE	1,000.00
SHORT-TERM INVESTMENTS	2,406,299.90
TOTAL CASH	3,229,845.80

PETTY CASH

BUSINESS OFFICE	75.00
CAMP PECOMETH	200.00
RESOURCE CENTER	200.00
EASTON DISTRICT OFFICE	100.00
SALISBURY DISTRICT OFFICE	300.00
TOTAL PETTY CASH	875.00

ACCOUNTS RECEIVABLE

RECEIVABLES - CAMPING & RETREAT MINISTRIES	84,670.20
RECEIVABLES - PERSONAL CHARGES	265.06
TOTAL ACCOUNTS RECEIVABLE	84,935.26

TOTAL ASSETS

3,315,656.06

FUND BALANCES

BOARDS AND AGENCIES

INSURANCE BENEFITS COMMITTEE	324,615.64
DISTRICT SUPERINTENDENTS FUND	6,711.19
COMMISSION ON EQUITABLE COMPENSATION	12,382.55
MINISTERIAL CONTINGENT RELIEF FUND	16,079.30
VISION TEAM	80,399.90
HOWARD BAILEY LIFE ENRICHMENT PROGRAM	9,438.77
AREA EPISCOPACY COMMITTEE	3,530.24
RESOURCE DEVELOPMENT/MANAGEMENT TEAM	(900.00)
BUSINESS OFFICE	6,784.16
COMMUNICATIONS	4,872.78
CONFERENCE RESOURCE CENTER-BUILDING	(3,132.71)
CONFERENCE SESSIONS EXPENSES	614.58
CONFERENCE JOURNAL	5,560.98
GENERAL & JURISDICTIONAL CONFERENCES	7,132.93
RESOURCE CENTER PROGRAM	39,499.25
BOARD OF LAITY	5,546.79
BOARD OF ORDAINED MINISTRY	40,369.52
STRENGTHENING THE BLACK CHURCH	39,715.39
CAMP PECOMETH ALUMNI ASSOCIATION	9,347.56
CAMP PECOMETH	(15,326.84)
CAMP PECOMETH - CAPITAL FUND	3,630.75
NEW CHURCH DEVELOPMENT	39,088.07
CONGREGATIONAL DEVELOPMENT CORP	0.00
DISASTER RELIEF	7,654.68
SPIRITUAL FORMATION AND DISCIPLESHIP	278.20
CHRISTIAN SERVICE	6,686.11
EVANGELISM AND OUTREACH	2,692.48
LEADERSHIP DEVELOPMENT RESOURCE TEAM	5,019.30
WESLEY FOUNDATION-UNIV OF MD EASTERN SHORE	99.24
-DELAWARE STATE UNIVERSITY	2,837.61
-SALISBURY STATE UNIVERSITY	395.50
YOUTH RALLY	139,443.93
YOUNG PEOPLES MINISTRY	36,729.20
ADVOCACY RESOURCE TEAM	26,700.89
AFRICAN AMERICAN SUMMIT	5,798.92
HISPANIC/LATINO MINISTRIES TASK FORCE	17,251.43
DOVER DISTRICT OFFICE	70,073.32
DOVER DISTRICT COUNCIL	7,118.55
EASTON DISTRICT OFFICE	14,869.55
EASTON DISTRICT COUNCIL	6,624.83
SALISBURY DISTRICT OFFICE	9,283.11
SALISBURY DISTRICT COUNCIL	10,680.00
WILMINGTON DISTRICT OFFICE	32,999.91

WILMINGTON DISTRICT COUNCIL	10,680.00
SALISBURY URBAN MINISTRIES	(37,755.48)
PECOMETH RIVER RETREAT - PRINCIPAL	41,266.93
WARREN MEMORIAL FUND - PRINCIPAL	(7,730.38)
WARREN MEMORIAL FUND - INCOME	(755.55)
ARCHIVES AND HISTORY ENDOWMENT FUND - INCOME	(719.34)
PARSONAGE ENDOWMENT FUND - PRINCIPAL	(65,234.35)
BOARD OF TRUSTEES - INCOME	(46,012.18)
YOUTH SERVICE FUND	4,892.83
BOOM SCHOLARSHIP FUND - PRINCIPAL	150.00
BARRATTS CHAPEL ENDOWMENT - INCOME	(1,007.29)
BARRATTS CHAPEL DEVELOPMENT FUND - INCOME	(865.25)
CAPITAL IMPROVEMENTS	602,329.40
AMERICAN AVENUE PROPERTIES	19,842.53
TOTAL BOARD AND AGENCIES	1,558,279.43

OTHER FUNDS

VIM 2007 TRIP	(7,709.64)
CHARLES BARTON YOUTH MINISTRY FUND	17,117.53
DELAWARE CONFERENCE HISTORY FUND	6,768.17
MERIT SCHOLARSHIP PROGRAM	1,233.96
WILMINGTON DISTRICT CONGREGATIONAL DEVELOPMENT	1,558.95
FAMILY ASSISTANCE FUND	13,267.37
RESERVE-PROPERTY INSURANCE DEDUCTION	14,860.77
RESERVE-MISSIONS	118,776.95
RESERVE-LEGAL FEES	22,926.39
RESERVE-MOVING EXPENSES RETIRED MINISTERS	14,940.54
WILMINGTON TAX W/H	99.60
MISCELLANEOUS PAYROLL DEDUCTIONS	63.20
OFFICE EQUIPMENT REPLACEMENT	30,223.86
POSTAGE METER	(2,157.01)
SODA MACHINE	361.03
BLACK HISTORY FUND	2,000.00
PECOMETH CAMPERSHIPS	1,685.12
CABINET MISSION FUND	165.00
SEXUAL MISCONDUCT-CARE TEAM	61,268.62
HIV/AIDS AWARENESS	6,758.16
NAOMI WINCHESTER MEMORIAL FUND	2,395.00
NATIVE AMERICAN AWARENESS	10,349.17
DRAYTON RETREATSHIPS	1,504.03
CONGREGATIONAL DEV - LOAN REPAYMENTS	774,705.44
BOARD OF GLOBAL MINISTRIES-REFUGEE ASSISTANCE	3,793.85
ADMINISTRATIVE REVIEW	8,837.35
LAY SPEAKERS FUND	2,225.15
HISTORICAL SOCIETY MEMBERSHIP	3,445.24
FLEXIBLE SPENDING ACCOUNT	10,076.21
HSA PERSONAL CONTRIBUTIONS	(3,615.20)
NEJ VIM	28,532.34
MCI- EFFECTIVE PASTORAL LEADERSHIP	5,413.41
BISHOP WEAVER- CENTRAL CONGO PARTNERSHIP	45,763.74
MCI-SMALL MEMBERSHIP GRANT - WORSHIP	230.64
MAKING CONNECTIONS INITIATIVES	15,507.79
MISCELLANEOUS PAYABLES	(2,449.52)
WORLD METHODIST CONFERENCE	3,173.56
TOTAL OTHER FUNDS	1,214,096.77

CONFERENCE-AT-LARGE

OPERATING FUND RESERVE	543,279.86
TOTAL CONFERENCE-AT-LARGE	543,279.86

TOTAL FUND BALANCES

3,315,656.06

PENNSILVA-DELAWARE CONFERENCE
STATEMENT OF CASH RECEIPTS AND DISBURSEMENTS
FOR THE TWELVE MONTHS END DECEMBER 31, 2008

	BUDGET	APPORTIONED	DISBURSED
I CONNECTIONAL MINISTRIES			
1 WORLD SERVICE FUND	\$813,017.00	\$813,017.00	\$813,017.00
2 BLACK COLLEGE FUND	\$106,218.00	\$106,218.00	\$106,218.00
3 MINISTERIAL EDUCATION FUND	284,233.00	284,233.00	284,233.00
4 AFRICA UNIVERSITY	23,235.00	23,235.00	23,235.00
5 GENERAL ADMINISTRATION FUND	71,570.00	71,570.00	74,570.00
6 INTERDENOMINATIONAL COOP FUND	20,868.00	20,868.00	20,868.00
7 EPISCOPAL FUND	212,821.00	212,821.00	212,821.00
8 JURISDICTIONAL APPORTIONMENT	14,542.00	14,542.00	14,542.00
TOTAL CONNECTIONAL MINISTRIES	<u>\$1,529,305.00</u>	<u>\$1,529,305.00</u>	<u>\$1,529,303.00</u>
II HEALTHY CHURCH MINISTRIES			
1 VITAL CONGREGATIONS			
A COACHING MINISTRIES	\$88,000.00	\$88,000.00	\$71,400.00
B CONGREGATIONAL MINISTRY ASSESSMENT			
C LEADERSHIP EFFECTIVENESS WORKSHOPS			
D DISTRICT PROGRAM SUPPORT	8,000.00	8,000.00	8,720.00
E NEW CHURCH INITIATIVES TASK FORCE	233,000.00	233,000.00	195,730.00
F CONGREGATIONAL DEVELOPMENT CORPORATION	80,000.00	80,000.00	50,430.00
2 SPIRITUAL FORMATION			
A VISION TEAM	14,000.00	14,000.00	11,760.00
1) PRAYER MANUAL			
2) SPIRITUAL DISCIPLINE RESOURCES			
B CAMPING AND RETREAT MINISTRIES	138,950.00	138,950.00	138,950.00
3 DISCIPLE MAKING MINISTRIES			
A ENABLING MINISTRY RESOURCE TEAM	\$42,000.00	\$42,000.00	\$34,918.00
B STRENGTHENING THE BLACK CHURCH	95,824.00	95,824.00	96,824.00
C YOUNG PEOPLES MINISTRY	63,152.00	63,152.00	63,152.00
4 COMMUNITY TRANSFORMATION			
A ADVOCACY RESOURCE TEAM	23,300.00	23,300.00	19,572.00
B METHODIST ACTION PROGRAM	30,000.00	30,000.00	42,000.00
C NEIGHBORHOOD HOUSE	18,700.00	18,700.00	15,758.00
D SALSBURY COOPERATIVE URBAN MINISTRIES	42,300.00	42,300.00	42,300.00
5 LEADERSHIP DEVELOPMENT MINISTRIES			
A LEADERSHIP DEVELOPMENT RESOURCE TEAM	3,000.00	3,000.00	2,520.00
1) WESLEY FOUNDATION-DSU	20,520.00	20,520.00	20,520.00
2) WESLEY FOUNDATION-LID	21,800.00	21,800.00	21,800.00
3) WESLEY FOUNDATION-LIMES	23,760.00	23,760.00	23,760.00
4) WESLEY FOUNDATION-SU	15,120.00	15,120.00	15,120.00
5) WESLEY COLLEGE	36,000.00	36,000.00	36,240.00
6) HOWARD BAILEY PROGRAM	21,000.00	21,000.00	17,640.00
B BOARD OF LAYTY	8,700.00	8,700.00	5,628.00
C BOARD OF ORDAINED MINISTRY	24,900.00	24,900.00	23,100.00
6 COMMUNICATIONS MINISTRY			
	128,000.00	128,000.00	128,000.00
7 COVENANT LEADERSHIP			
A CABINET RELIEF FUND	5,000.00	5,000.00	4,200.00
B VISION TEAM			
C OFA CONTINGENCY	2,500.00	2,500.00	8,454.00
TOTAL HEALTHY CHURCH MINISTRIES	<u>\$1,184,728.00</u>	<u>\$1,184,728.00</u>	<u>\$1,073,904.00</u>
III ADMINISTRATIVE MINISTRIES			
1 RESOURCE DEVELOPMENT & MANAGEMENT TEAM			
A BUSINESS OFFICE	187,750.00	187,750.00	181,830.00
B PENNSILVA UN HOMES	343,580.00	343,580.00	343,580.00
C PENNSILVA UN HOMES	10,500.00	10,500.00	8,800.00
2 CONFERENCE RESOURCE CENTER	279,058.00	279,058.00	279,058.00
3 DISTRICT OFFICE SUPPORT	108,180.00	108,180.00	108,180.00
4 EPISCOPAL OFFICE SUPPORT	28,000.00	28,000.00	28,000.00
5 AREA EPISCOPAL COMMITTEE	4,800.00	4,800.00	5,804.00
8 COMM ON ARCHIVES & HISTORY	12,000.00	12,000.00	12,000.00
TOTAL ADMINISTRATIVE MINISTRIES	<u>\$887,811.00</u>	<u>\$887,811.00</u>	<u>\$881,127.00</u>
IV CLERGY SUPPORT			
1 EQUITABLE COMPENSATION	\$137,500.00	\$137,500.00	\$115,500.00
2 DISTRICT SUPERINTENDENTS	485,750.00	485,750.00	485,750.00
3 PENSIONS	115,000.00	115,000.00	96,800.00
4 LIFE INSURANCE	34,000.00	34,000.00	28,960.00
TOTAL CLERGY SUPPORT	<u>\$766,250.00</u>	<u>\$766,250.00</u>	<u>\$727,010.00</u>
V CLERGY HEALTH AND DENTAL			
1 HEALTH INSURANCE	648,500.00	648,500.00	645,080.00
2 DENTAL INSURANCE	28,000.00	28,000.00	33,450.00
TOTAL CLERGY HEALTH AND DENTAL	<u>676,500.00</u>	<u>676,500.00</u>	<u>678,530.00</u>
GRAND TOTAL	<u>\$5,138,292.00</u>	<u>\$5,138,292.00</u>	<u>\$4,868,774.00</u>
RECEIPTS OVER(UNDER) BUDGET		<u>(257,262.81)</u>	
TOTAL RECEIPTS ON APPORTIONMENTS		<u>\$4,881,937.19</u>	

**SUMMARY OF CASH RECEIPTS AND DISBURSEMENTS
FOR THE TWELVE MONTHS ENDING DECEMBER 31, 2008**

RECEIPTS:

ADMINISTRATION AND BENEVOLENCES	\$4,881,957.19
OTHER BENEVOLENCES	658,403.56
INTEREST	100,817.29
MISCELLANEOUS	34,803.97
TOTAL RECEIPTS	\$5,675,982.01

DISBURSEMENTS:

ADMINISTRATION AND BENEVOLENCES	\$4,868,774.50
OTHER BENEVOLENCES	658,403.56
INTEREST	100,817.29
MISCELLANEOUS	7,724.29
TOTAL DISBURSEMENTS	\$5,635,719.64
TO/(FROM) OPERATING RESERVE	\$40,262.37

**OTHER BENEVOLENCES
FOR THE TWELVE MONTHS ENDED DECEMBER 31 2008**

	RECEIVED	DISBURSED	DISBURSED
	2008	2008	2007
DISTRICT OFFICES	\$163,316.37	\$163,316.37	\$164,966.36
GENERAL ADVANCE SPECIALS			
WORLD MISSIONS	57,421.75	57,421.75	70,038.87
NATIONAL MISSIONS	15,600.32	15,600.32	24,915.71
UMCOR	105,439.95	105,439.95	92,633.04
PDW-CCP HOPE FOR THE CHILDREN OF AFRICA	32,769.67	32,769.67	51,960.77
AFRICA UNIVERSITY	26,422.04	26,422.04	32,167.57
YOUTH SERVICE FUND	6,978.85	6,978.85	390.00
ONE GREAT HOUR OF SHARING	37,972.04	37,972.04	45,179.84
WORLD COMMUNION OFFERING	7,953.18	7,953.18	11,286.58
UNITED METHODIST STUDENT DAY	5,711.45	5,711.45	8,404.60
HUMAN RELATIONS SUNDAY	6,827.73	6,827.73	8,117.13
PEACE WITH JUSTICE	5,598.49	5,598.49	5,055.20
NATIVE AMERICAN AWARENESS	8,967.46	8,967.46	10,413.78
CHRISTIAN EDUCATION SUNDAY (PECOMETH)	4,685.96	4,685.96	5,269.74
NEIGHBORHOOD HOUSE	26,742.25	26,742.25	22,946.25
METHODIST ACTION PROGRAM	13,105.00	13,105.00	11,661.00
CONFERENCE ADVANCE SPECIALS	27,933.17	27,933.17	14,379.37
HIGHER EDUCATION (WESLEY COLLEGE)	1,340.00	1,340.00	1,056.00
BOARD OF CHILD CARE	12,151.99	12,151.99	11,355.20
PENINSULA UNITED METHODIST HOMES	16,616.77	16,616.77	13,698.30
PECOMETH RIVER RETREAT CENTER	8,130.07	8,130.07	4,122.00
MISCELLANEOUS	66,739.05	66,739.05	35,146.87
TOTAL	\$658,403.56	\$658,403.56	\$645,164.18

CONFERENCE BOARD OF PENSIONS
STATEMENT-ASSETS & FUND BALANCES
DECEMBER 31 2008

<u>ENDOWMENT FUND:</u>	<u>BOOK VALUE</u>	<u>MARKET VALUE</u>	<u>MARKET VALUE 2007</u>
PRINCIPAL:			
CASH-MMF	1,276,459.97	1,276,459.97	555,072.73
STOCKS	4,658,319.76	4,658,319.76	7,175,715.31
BONDS	3,323,650.35	3,323,650.35	3,187,643.02
INCOME:			
DUE TO/FROM CONF CHECKING	156,309.86	156,309.86	156,309.86
	<u>9,414,739.94</u>	<u>9,414,739.94</u>	<u>11,074,740.92</u>
 <u>RATE STABILIZATION RESERVE:</u>			
PRINCIPAL:			
CASH-MMF	488,035.86	488,035.86	980,124.15
STOCKS	210,731.93	210,731.93	137,918.63
BONDS	1,144,531.25	1,144,531.25	551,805.10
INCOME:			
CASH HELD IN CONF ACCT	0.00	0.00	0.00
	<u>1,843,299.04</u>	<u>1,843,299.04</u>	<u>1,669,847.88</u>
 <u>JOSHUA THOMAS KINDER FUND:</u>			
PRINCIPAL:			
STOCKS	17,593.14	17,593.14	29,392.53
BONDS	15,098.89	15,098.89	15,758.48
CASH-MMF	938.90	938.90	849.85
INCOME:			
CASH HELD IN CONF ACCT	0.00	0.00	0.00
	<u>33,630.93</u>	<u>33,630.93</u>	<u>46,000.86</u>
 <u>GENERAL BOARD OF PENSIONS:</u>			
DEPOSIT ACCOUNT:			
PAST SERVICE FUNDING	7,850.64	7,850.64	1,098,286.10
 <u>INSURANCE BENEFITS COMMITTEE:</u>			
CONFERENCE CASH ACCOUNT	378,087.32	378,087.32	175,445.66
 TOTAL	<u><u>11,677,607.87</u></u>	<u><u>11,677,607.87</u></u>	<u><u>14,064,321.42</u></u>

CONFERENCE BOARD OF PENSIONS
 ENDOWMENT FUND
 STATEMENT OF INCREASES & DECREASES
 for period ending DECEMBER 31 2008

PRINCIPAL FUND

PRINCIPAL FUND BALANCE JANUARY 1 2008	10,166,338.42	
INCREASES:		
GIFTS		0.00
GAIN ON SALE OF SECURITIES		156,091.47
2008 APPROPRIATION		81,000.00
TRANSFER FROM INSURANCE COMMITTEE		1,072,158.47
INCOME INVESTED	242,543.20	
INCOME TO CHECKING	<u>0.00</u>	
NET INCOME INVESTED		<u>242,543.20</u>
TOTAL PRINCIPAL FUND INCREASES		<u>1,551,793.14</u>
DECREASES:		
ERROR TO BE CORRECTED		(4,399.00)
LOSS ON SALE OF SECURITIES		690,130.66
ADJUSTMENT TO MARKET VALUE		<u>1,773,969.82</u>
TOTAL PRINCIPAL FUND DECREASES		<u>2,459,701.48</u>
PRINCIPAL FUND BALANCE DECEMBER 31 2008		9,258,430.08

INCOME FUND

INCOME FUND BALANCE JANUARY 1 2008		156,309.86
INCREASES:		
INTEREST INCOME		125,861.09
DIVIDEND INCOME		205,202.48
CONTRIBUTIONS/MISCELLANEOUS		3,350.04
PUBLISHING HOUSE INCOME		<u>6,275.27</u>
TOTAL INCOME FUND INCREASES		<u>340,688.88</u>
DECREASES:		
MERRILL LYNCH-INVESTMENT SERVICES		91,870.41
INCOME INVESTED	242,543.20	
TRANSFERRED TO PRINCIPAL		
NET INCOME TRANSFERRED	<u>242,543.20</u>	
DISTRIBUTION OF PUB HOUSE INCOME		<u>6,275.27</u>
TOTAL INCOME FUND DECREASES		<u>340,688.88</u>
INCOME FUND BALANCE DECEMBER 31 2008		<u>156,309.86</u>
TOTAL FUND BALANCE DECEMBER 31 2008		<u>9,414,739.94</u>

CONFERENCE BOARD OF PENSIONS
 RATE STABILIZATION RESERVE FUND
 STATEMENT OF INCREASES & DECREASES
 for period ending DECEMBER 31 2008

PRINCIPAL FUND		
PRINCIPAL FUND BALANCE JANUARY 1 2008		1,650,037.35
INCREASES:		
RATE STABILIZATION RESERVE	300,000.00	
GAIN ON SALE OF SECURITIES	15,649.21	
TRANSFER FROM OTHER BOARD	0.00	
INCOME INVESTED	<u>59,693.32</u>	
TOTAL PRINCIPAL FUND INCREASES		375,342.53
DECREASES:		
BANK ERROR TO BE CORRECTED	0.00	
LOSS ON SALE OF SECURITIES	39,735.81	
ADJUSTMENT TO MARKET VALUE	<u>142,345.03</u>	
TOTAL PRINCIPAL FUND DECREASES		<u>182,080.84</u>
PRINCIPAL FUND BALANCE DECEMBER 31 2008		1,843,299.04
INCOME FUND		
INCOME FUND BALANCE JANUARY 1 2008		0.00
INCREASES:		
INTEREST INCOME	36,527.59	
DIVIDEND INCOME	<u>33,487.99</u>	
TOTAL INCOME FUND INCREASES		70,015.58
DECREASES:		
INVESTMENT SERVICES FEE	10,322.26	
INCOME INVESTED	<u>59,693.32</u>	
TOTAL INCOME FUND DECREASES		<u>70,015.58</u>
INCOME FUND BALANCE DECEMBER 31 2008		0.00
TOTAL FUND BALANCE DECEMBER 31 2008		<u><u>1,843,299.04</u></u>

CONFERENCE BOARD OF PENSIONS
 JOSHUA T KINDER FUND
 STATEMENT OF INCREASES & DECREASES
 for period ending DECEMBER 31 2008

PRINCIPAL FUND		
PRINCIPAL FUND BALANCE JANUARY 1 2008		38,657.86
INCREASES:		
GAIN ON SALE OF SECURITIES	655.29	
INCOME INVESTED	1,018.26	
TOTAL INCREASES	<u>1,673.55</u>	
DECREASES:		
BANK ERROR TO BE CORRECTED	0.00	
LOSS ON SALES OF SECURITIES	2,675.79	
ADJUSTMENT TO MARKET VALUE	4,024.69	
TOTAL DECREASES	<u>6,700.48</u>	
PRINCIPAL FUND BALANCE DECEMBER 31 2008		33,630.93
INCOME FUND		
INCOME FUND BALANCE JANUARY 1 2008		1,032.51
INCREASES:		
INTEREST INCOME	481.92	
DIVIDENDS INCOME	875.68	
TOTAL INCREASES	<u>1,357.60</u>	
DECREASES:		
INVESTMENT SERVICES	339.34	
INCOME DISTRIBUTION: BETHEL	490.39	
INCOME DISTRIBUTION: CONCORD	542.12	
INCOME INVESTED	1,018.26	
TOTAL DECREASES	<u>2,390.11</u>	
INCOME FUND BALANCE DECEMBER 31 2008		0.00
TOTAL ASSETS DECEMBER 31 2008		<u>33,630.93</u>

GENERAL BOARD OF PENSIONS
 DEPOSIT ACCOUNT
 STATEMENT OF INCREASES & DECREASES
 for period ending DECEMBER 31 2008

BALANCE JANUARY 1 2008		1,098,286.10
INCREASES:		
CONFERENCE DEPOSIT	778,183.54	
INSURANCE DEDUCTIONS	5,644.98	
INTEREST/GAIN/LOSS-DEPOSIT ACCOUNT	4,653.53	
NSA ARREARAGE	0.00	
MPP/CPF ARREARAGES	0.00	
ADJUSTMENT CREDIT	7,132.30	
SPECIAL DISTRIBUTIONS	0.00	
CHARTERED FUND	428.43	
TOTAL INCREASES	<u>796,042.78</u>	
DECREASES:		
CONFERENCE WITHDRAWAL	713,516.04	
DB CONTRIBUTION	1,166,876.00	
MPP/CPF ARREARAGES	0.00	
TRANSFER TO ENDOWMENT	0.00	
ANNUAL PSR DEPOSIT	0.00	
DSTR OF HEALTH INSURANCE	6,086.20	
TOTAL DECREASES	<u>1,886,478.24</u>	
BALANCE DECEMBER 31 2008		<u>7,850.64</u>

**BOARD OPERATING FUND
STATEMENT OF EXPENSES
JANUARY 1 2008 - DECEMBER 31 2008**

EXPENSES:	YEAR-TO-DATE		
	DECEMBER	2008	2007
SAFETY NET REIMBURSEMENT	46.34	2,440.32	1,025.34
COMPUTER SUPPORT	0.00	18,525.00	47,580.00
SALARY & FRINGE - TEMP STAFF	1,614.76	20,169.30	3,180.95
TRAVEL	0.00	1,430.87	1,996.63
POSTAGE	626.64	3,187.12	3,025.95
OFFICE SUPPLIES	18.88	114.06	1,166.81
DIRECTORS & OFFICERS LIABILITY INS.	462.00	462.00	378.00
DUPLICATING PRINTING & PHOTOCOPIES	717.23	1,936.08	1,044.33
SEMINARS-FINANCIAL/RETIREMENT	0.00	470.45	1,785.75
PENSION BANQUET	0.00	4,328.73	2,546.02
NECESSITOUS CASES-FARMER FUND	0.00	0.00	0.00
DINNER MEETINGS	0.00	0.00	0.00
MISCELLANEOUS	155.00	407.75	2,426.23
	<u>1,640.85</u>	<u>51,471.68</u>	<u>66,156.21</u>

**INSURANCE BENEFITS COMMITTEE
STATEMENT OF REVENUE AND EXPENSES
JANUARY 1 2008 - DECEMBER 31 2008**

REVENUE:	YEAR-TO-DATE		
	DECEMBER	2008	2007
CONFERENCE APPROPRIATIONS	77,390.00	607,590.00	884,000.00
CONTRIBUTIONS HEALTH BENEFITS	259,937.97	2,818,461.80	3,206,589.01
CONTRIBUTIONS DENTAL BENEFITS	19,591.64	217,902.52	213,256.76
CONTRIBUTIONS PENSION BENEFITS	223,622.34	1,834,963.81	1,858,366.71
CONTRIBUTIONS LIFE INSURANCE	1,147.00	23,409.20	25,892.60
FROM RATE STABILIZATION RESERVE	0.00	0.00	0.00
REGISTRATIONS	0.00	0.00	1,395.00
GRANTS	0.00	0.00	0.00
MISCELLANEOUS INCOME/CONTRIBUTIONS	(4,300.00)	(2,824.19)	18,557.86
TOTAL INCOME	<u>577,388.95</u>	<u>5,499,503.14</u>	<u>6,208,057.94</u>
EXPENSES:			
PREMIUMS HEALTH BENEFITS	355,493.31	2,705,011.06	3,187,211.90
PREMIUMS HSA/HRA BENEFITS	4,760.09	102,367.17	138,800.00
PREMIUMS DENTAL BENEFITS	18,684.80	222,494.40	222,835.32
PREMIUMS PENSION BENEFITS	58,209.55	713,516.04	1,957,846.52
PREMIUMS LIFE INSURANCE	4,105.57	49,084.64	48,641.74
TOTAL BENEFIT EXPENSES	<u>441,253.32</u>	<u>3,792,473.31</u>	<u>5,555,335.48</u>
TRANSFER TO RATE STABILIZATION REV	300,000.00	300,000.00	850,000.00
ADOPTION ASSISTANCE	0.00	0.00	0.00
BD OF PENSIONS TRUST ACCOUNT	84,681.10	1,137,262.76	(119,388.97)
CHANGE IN FUND BALANCE	<u>(258,545.47)</u>	<u>269,767.07</u>	<u>(77,888.57)</u>
FUND BALANCE JANUARY 1		108,320.25	253,334.23
FUND BALANCE DECEMBER 31 2008		378,087.32	175,445.66

2008 Statistical Report for the Peninsula-Delaware Annual Conference

Compiled by

Joyce Bell

Conference Statistician

Presented to the 225th session
of the Peninsula-Delaware Annual Conference
June 11-13, 2009



'The best of all is, God is with us.'

**Churches Missing 2008
Reports**

**Congratulations to all the Local
Churches and thank you for
your cooperation.**

**I am happy to report that there
are no reports missing for 2008**

CONFERENCE 2008 ROLLING STATISTICAL REPORT

	2003	2004	2005	2006	2007	2008	Net Change 2007-2008	Net Change 5 Yr. Avg.
Total Full Members Jan. 1	94,885	94,330	93,654	92,281	91,271	89,801	(1,470)	(1,017)
Received on Conf. of Faith	2,323	2,442	2,150	2,391	2,365	2,199	(166)	(25)
From Other U.M. Churches	926	1,149	861	843	638	778	140	(30)
From Other Denominations	413	461	411	339	366	392	26	(4)
Removed/Withdrawn (adjusted)	1,945	2,422	2,422	2,515	2,873	2,184	(689)	48
Trans. to Other U.M. Churches	651	779	733	536	466	486	20	(33)
Trans. to Other Denominations	210	283	248	224	243	24	24	7
Removed by Death	1,373	1,291	1,392	1,308	1,281	1,355	74	(4)
Total Full Members Dec. 31	94,262	93,654	92,281	91,271	89,801	88,902	(899)	(1,072)
Avg. In Weekly Worship	36,006	36,121	37,332	36,367	35,960	35,772	(188)	(47)
Baptisms	1,599	1,519	1,576	1,641	1,520	1,456	(64)	(29)
Confirmation Class	904	866	875	948	902	791	(111)	(23)
Christian Formation Leaders	4,002	4,072	5,420	5,614	5,565	5,487	(78)	297
Children (Birth-Grade 6)	8,666	9,037	10,731	11,368	10,512	10,215	(297)	310
Youth (Grades 7-12)	4,262	4,051	5,761	5,682	6,103	5,493	(610)	246
Adults in All Classes	7,950	7,976	13,736	15,369	14,156	13,009	(1,147)	1,012
Christian Formation Members	24,879	24,385	35,635	37,367	36,336	34,204	(2,132)	1,865
Avg. Attendance	12,039	12,135	23,362	24,043	24,269	22,518	(1,751)	2,096
U.M. Men Membership	2,219	2,467	2,388	2,394	2,438	2,409	(29)	38
Amount Paid for Projects	\$93,207	\$96,206	\$94,016	\$101,191	\$106,544	\$128,537	\$21,993	\$7,066
U.M. Women Membership	6,681	10,716	6,585	6,241	6,367	6,382	15	(60)
Amount. Paid for Projects	\$408,659	\$378,380	\$418,738	\$389,000	\$380,785	\$343,324	(\$17,461)	(\$13,067)
U.M.Y.F Membership	2,986	5,439	3,210	3,062	3,262	2,975	(287)	(2)
Amount Paid for Projects	\$170,176	\$247,279	\$238,650	\$291,700	\$254,691	\$240,891	(\$13,800)	\$14,143
Value of Land,Bldgs,Equip	\$366,186,179	\$406,895,079	\$458,023,241	\$512,057,810	\$494,097,261	\$41,276,054	\$47,178,793	\$31,017,975
Value of Parsonage & Furnit	\$34,018,261	\$40,680,005	\$45,054,748	\$53,990,244	\$53,598,202	\$58,968,959	\$5,371,757	\$4,990,340
Value of Other Assets	\$65,913,629	\$76,067,928	\$81,885,170	\$93,980,446	\$84,098,034	\$75,767,809	(\$8,330,225)	\$1,970,836
Property Debt	\$12,188,242	\$17,303,781	\$18,505,316	\$21,928,714	\$35,100,584	\$29,277,635	(\$5,822,949)	\$3,417,879
Other Debt	\$544,104	\$873,849	\$1,004,474	\$1,284,647	\$835,926	\$5,842,172	\$5,006,246	1,059,614

DOVER DISTRICT 2008 STATISTICAL REPORT

	2003	2004	2005	2006	2007	2008	Net Chg. 2007-08	Net Chg. 5 Yr. Avg.
Total Full Members Jan. 1	24,684	24,683	24,770	24,572	24,112	24,181	69	(101)
Received Conf. of Faith	664	657	655	635	680	658	(22)	(1)
From U. M. Churches	233	338	322	289	243	254	11	4
From Other Churches	109	87	114	111	107	87	(20)	(4)
Removed (Adjusted)	479	474	604	867	413	623	210	0
Transfer to U.M. Churches	161	145	261	192	178	120	(58)	(9)
Transfer to Other Churches	47	47	43	54	31	43	12	(1)
Deaths	320	329	381	382	339	349	10	6
Full Members Dec. 31	24,683	24,770	24,572	24,112	24,181	24,045	(136)	(128)
Avg. in Weekly Worship	9,792	9,879	10,205	10,136	10,163	10,357	194	113
Baptisms	385	375	384	436	364	382	18	0
Conf. Class Enrollment	256	196	226	212	172	211	39	(9)
Christian Formation Leaders	1,161	1,111	1,463	1,604	1,563	1,467	(96)	61
Children (Birth-Grade 6)	2,433	2,286	2,992	3,132	2,877	2,895	(12)	82
Youth (Grades 7-12)	1,167	939	1,592	1,611	1,583	1,456	(127)	58
Adults in All Classes	2,495	2,310	4,447	4,965	4,386	4,164	(222)	334
Christian Formation Members	7,255	6,468	10,494	11,312	10,509	9,982	(527)	545
Avg. Attendance	3,676	3,559	7,005	6,941	7,752	6,325	(1,427)	529
U.M. Men Members	629	647	741	737	695	755	60	25
Paid for Projects	\$31,889	\$20,089	\$24,143	\$25,667	\$38,655	\$60,228	21,571	5,667
U.M. Women Members	1,961	1,960	1,683	1,725	1,717	1,718	1	(49)
Paid for Projects	\$137,343	\$109,992	\$112,783	\$94,028	\$122,148	\$122,148	(1,120)	(3,039)
U.M.Y.F Membership	968	3,106	970	1,035	1,382	1,108	(274)	28
Paid for Projects	\$10,273	\$87,182	\$101,989	\$115,957	\$139,914	\$89,323	(50,591)	3,810
Value of Land,Bldgs Equip.	\$99,296,960	\$107,932,175	\$123,855,391	\$143,352,102	\$133,553,523	\$140,934,117	7,380,594	8,327,431
Value of Parsonage, Furn.	\$7,207,050	\$10,787,539	\$8,688,899	\$10,949,310	\$16,029,327	\$18,370,035	2,340,708	2,232,597
Value of Other Assets	\$19,676,796	\$28,816,677	\$29,546,849	\$33,201,189	\$32,759,140	\$29,709,558	(3,049,682)	2,065,152
Debt on Property	\$2,964,143	\$4,842,084	\$3,265,126	\$4,495,379	\$7,655,941	\$10,406,419	2,750,478	1,568,455
Other Debt	\$220,029	\$65,762	\$172,140	\$371,255	\$38,000	\$267,812	229,812	9,557

DOVER DISTRICT: New Faith Members Over 5%

Church	Members beginning 2008	24 Conf of faith	3 Transfer to other churches	4 Transfer from other churches	New members over 5%	5a Removed by Cong conf	6 Transfer to LM churches	7 Transfer to other churches	8 Deaths	9 Total members ending 2008	10 Ave weekly attend	11 Baptisms	14 Confirmation Class			
134 TODD'S CHAPEL	28	6	0	21.43%	0	0	21.43%	0	0	0	34	45	3	2		
201 BETHANY	42	9	0	21.43%	0	0	21.43%	0	2	0	49	28	0	0		
191 JOHN WESLEY	60	11	0	18.33%	0	0	18.33%	0	0	0	70	72	0	5		
103 IMMANUEL UNION	94	1	16	18.09%	0	0	18.09%	0	1	0	110	41	4	0		
176 FRIENDSHIP	116	19	0	16.38%	0	0	16.38%	0	20	1	2	2	110	78	4	0
550 IGLESIA MET UNIDA BETEL	89	13	0	14.61%	0	0	14.61%	0	6	0	0	0	96	100	0	12
200 CENTENNIAL	140	7	12	13.57%	7	7	23.57%	0	0	0	1	172	75	4	15	
141 TRINITY	100	0	10	10.00%	0	0	10.00%	0	0	0	2	108	30	0	18	
556 HOPE UNITED METHODIST	62	6	0	9.68%	3	0	14.52%	0	0	0	0	71	90	14	0	
143 HARTLY	90	6	2	8.89%	0	0	8.89%	0	0	2	4	92	45	11	0	
151 TRINITY	69	6	0	8.70%	3	1	14.49%	0	0	0	2	77	55	8	0	
108 KENTON	163	14	0	8.59%	3	0	10.43%	0	0	0	2	178	112	6	0	
234 PROSPECT	130	10	0	7.69%	4	0	10.77%	10	0	0	5	129	73	2	5	
100 TRINITY	27	0	2	7.41%	0	0	7.41%	0	0	0	2	27	8	1	12	
122 SAXTON'S	32	2	0	6.25%	2	0	12.50%	0	1	0	0	35	30	0	12	
194 GETHSEMANE	264	16	0	6.06%	3	1	7.58%	0	2	5	2	271	237	22	5	
152 NEW ZION	67	4	0	5.97%	0	0	5.97%	0	0	0	2	69	48	0	0	
184 EPWORTH	968	55	0	5.68%	16	4	7.75%	0	0	4	0	11	1028	541	14	10
138 HARBESON	73	4	0	5.48%	0	0	5.48%	0	0	0	0	77	44	1	0	

DOVER DISTRICT: Others With Total New Members Over 5%

158 GROOME	159	7	0	4.40%	8	0	9.43%	0	0	2	0	4	168	107	4	2
543 ST MATTHEWS BY-THE-SEA	447	3	0	0.67%	23	15	9.17%	0	0	2	0	10	476	285	0	0
199 ASBURY	604	28	1	4.47%	18	4	8.11%	0	0	2	1	10	640	254	13	5
177 HARMONY	62	2	1	4.84%	0	2	8.06%	0	0	0	0	3	64	35	0	0
188 CONCORD	110	4	0	3.64%	4	0	7.27%	0	0	0	1	117	62	2	0	
97 WOODSIDE	184	7	0	3.80%	6	0	7.07%	26	2	1	0	3	185	75	7	12
204 WYOMING	905	36	0	3.98%	16	6	6.41%	121	0	5	5	9	823	401	16	15
111 WHATCOAT	460	20	0	4.35%	4	5	6.30%	6	0	0	0	2	481	205	9	18
189 WESLEY	207	7	0	3.38%	6	0	6.28%	59	0	0	0	0	161	107	7	0
150 ST PAUL'S	120	0	3	2.50%	2	2	5.83%	0	0	2	1	3	121	138	0	0
187 BETHEL	70	2	0	2.86%	2	0	5.71%	0	0	0	0	2	72	35	0	0
183 MILLVILLE	109	0	0	0.00%	3	3	5.50%	0	0	0	2	2	111	104	1	0
167 ST PAUL	128	5	0	3.91%	1	1	5.47%	0	0	0	0	1	134	80	3	5
157 BETHEL	949	26	0	2.74%	20	4	5.27%	0	0	2	0	10	987	400	4	12
182 MARINER'S BETHEL	758	26	0	3.43%	12	1	5.15%	0	0	7	2	11	777	608	16	12

Reported District Totals	24,181	576	82	2.72%	254	87	4.13%	504	119	120	43	349	24,045	10,357	382	211
--------------------------	--------	-----	----	-------	-----	----	-------	-----	-----	-----	----	-----	--------	--------	-----	-----

Note: 42 or 38.60% of churches received no members on confession of Faith in 2008.

EASTON DISTRICT 2008 STATISTICAL REPORT

	2003	2004	2005	2006	2007	2008	Net Change 2007-08	Net Change 5 Yr. Avg.
Total Full Members Jan. 1	20,747	20,450	20,275	19,942	19,669	19,417	(252)	(266)
Received Conf. of Faith	456	445	394	463	478	375	(103)	(17)
From U. M. Churches	163	349	198	167	117	124	7	(8)
From Other Churches	55	71	58	54	63	61	(2)	1
Removed (Adjusted)	504	375	403	567	511	285	0	0
Transfer to U.M. Churches	87	279	207	567	54	67	(226)	(44)
Transfer to Other Churches	25	25	36	29	45	39	(6)	3
Deaths	352	361	335	295	300	333	33	(4)
Full Members Dec. 31	20,455	20,275	19,942	19,669	19,417	19,253	0	-0
Avg. In Weekly Worship	7,211	7,219	7,481	7,241	6,904	6,959	(164)	(240)
Baptisms	342	384	370	422	379	334	0	0
Conf. Class Enrollment	197	230	201	157	199	179	(20)	(4)
Christian Formation Leaders	894	1,013	1,247	1,173	1,054	1,206	152	62
Children (Birth-Grade 6)	1,754	2,046	2,160	2,915	1,596	1,834	238	16
Youth (Grades 7-12)	936	915	1,404	1,259	1,131	1,107	(24)	34
Adults in All Classes	2,131	1,905	2,673	2,864	2,191	2,456	265	65
Christian Formation Members	5,668	5,772	7,484	7,283	5,972	6,603	631	200
Avg. Attendance	2,825	2,810	4,976	4,708	4,111	4,323	212	300
U. M. Men Members	460	522	605	621	549	568	0	0
Paid for Projects	\$14,962	\$24,066	\$19,110	\$22,079	\$12,742	\$17,740	4,998	556
U. M. Women Members	1,543	1,655	1,689	1,597	1,412	1,484	72	(12)
Paid for Projects	\$71,728	\$87,913	\$106,155	\$73,819	\$59,755	\$60,403	648	(2,265)
U. M. Y. F. Membership	594	669	712	644	482	501	19	(19)
Paid for Projects	\$24,173	\$33,202	\$53,144	\$37,581	\$54,486	\$68,601	14,115	8,886
Value of Land, Bldgs. Equip.	\$66,953,441	\$68,253,518	\$87,205,903	\$97,159,628	\$88,956,714	\$107,456,538	8,499,824	8,100,619
Value of Parsonage, Furn.	\$10,739,079	\$11,415,960	\$13,749,049	\$16,333,102	\$15,023,323	\$17,256,153	2,232,830	1,303,415
Value of Other Assets	\$12,591,532	\$11,729,947	\$13,478,654	\$14,714,834	\$14,264,244	\$11,825,130	(2,439,114)	(153,260)
Debt on Other Property	\$435,815	\$625,024	\$1,353,306	\$7,587,828	\$6,260,580	\$7,512,264	1,251,684	1,415,290
Other Debt	\$145,396	\$244,492	\$278,118	\$593,064	\$424,091	\$1,005,425	581,334	172,006

EASTON DISTRICT: New Faith Members Over 5%

Church	Members beginning 2008	2a-2b Conf of faith	2c Restored by effort	3a-2b pct. of membership	3 Transfer from other churches	4 Transfer from LW Churches	5a Renewed by Conf	5b Transfers to other churches	5c Transfers to LW churches	5d Restituted	6 Deaths	7 Total members ending 2008	8 Average weekly Attend	9 Baptisms	10 Confirmation Class	
220 TAYLOR'S ISLAND	25	5	0	20.00%	0	0	20.00%	0	0	0	0	1	29	18	0	0
332 ZION	41	5	0	12.20%	0	0	12.20%	1	0	0	0	1	44	15	0	0
211 BECKWITH	108	12	0	11.11%	0	0	11.11%	0	0	2	0	1	117	45	4	0
264 CALVARY	120	10	0	8.33%	0	0	8.33%	2	0	0	0	2	126	60	3	3
38 ASBURY	180	15	0	8.33%	6	0	11.67%	0	0	0	0	2	199	60	1	0
270 WATERS	60	5	0	8.33%	0	1	10.00%	0	0	0	2	1	63	45	1	1
58 IMMANUEL	250	20	0	8.00%	0	0	8.00%	45	0	0	0	0	225	125	3	18
217 WHITE HAVEN	92	7	0	7.61%	2	0	9.78%	0	0	1	0	5	95	69	2	0
4 NEW LIFE COMMUNITY	81	6	0	7.41%	0	0	7.41%	0	0	0	0	1	86	56	2	0
63 RAUM CHAPEL	99	7	0	7.07%	1	0	8.08%	0	0	0	0	4	103	42	5	2
268 SCOTT'S	224	15	0	6.70%	0	0	6.70%	0	1	0	2	7	229	90	2	3
311 BOZMAN	47	1	2	6.38%	1	0	8.51%	0	0	0	0	3	48	26	1	0
219 MILTON	79	5	0	6.33%	2	0	8.86%	0	0	0	0	2	84	62	1	0
232 UNION	33	2	0	6.06%	0	0	6.06%	0	0	0	0	0	35	19	0	2
35 WESLEY CHAPEL OF LOV	35	2	0	5.71%	0	0	5.71%	0	0	0	0	1	36	21	0	0
209 ST LUKE	147	8	0	5.44%	0	4	8.16%	0	0	0	0	5	154	81	3	11
80 ST PAUL'S	92	5	0	5.43%	2	0	7.61%	0	0	1	0	4	94	57	2	5
17 CHURCH HILL	140	7	0	5.00%	1	1	6.43%	0	0	1	0	8	140	54	4	4

EASTON DISTRICT: Others With Total New Members Over 5%

20 MT VERNON	16	0	0	0.00%	7	0	43.75%	0	0	0	0	0	23	23	0	1
57 CALVARY	77	0	0	0.00%	9	4	16.88%	0	0	0	0	0	90	40	6	0
250 COMMUNITY	102	4	0	3.92%	0	7	10.78%	0	0	1	3	3	106	55	3	2
21 MT ZION	26	0	0	0.00%	1	1	7.69%	0	0	0	0	0	28	20	3	1
287 REPLANTED ZION	26	0	0	0.00%	0	2	7.69%	0	0	0	0	0	28	20	0	0
263 TRINITY	119	2	0	1.68%	7	0	7.56%	0	0	0	0	3	125	51	2	0
236 TRINITY	82	0	0	0.00%	0	5	6.10%	0	0	0	0	3	84	32	3	0
295 UNION	91	3	0	3.30%	0	2	5.49%	0	0	0	0	1	95	45	0	0
277 HARMONY	110	2	0	1.82%	2	2	5.45%	0	0	2	0	2	112	56	2	0
78 CALVARY-ASBURY	166	7	0	4.22%	2	0	5.42%	2	0	6	0	2	165	60	2	5

Reported District Totals	19,417	363	12	1.93%	124	61	2.88%	257	28	67	39	333	19,253	6,959	334	179
---------------------------------	---------------	------------	-----------	--------------	------------	-----------	--------------	------------	-----------	-----------	-----------	------------	---------------	--------------	------------	------------

Note: 60 churches or 45.8% received no members on Confession of Faith in 2008

SALISBURY DISTRICT 2008 STATISTICAL REPORT

	2003	2004	2005	2006	2007	2008	Net Chg. 2006-07	Net Chg. 5 Yr. Avg.
Total Full Members Jan. 1	22,818	22,704	22,245	21,892	21,739	21,644	(95)	(235)
Received Conf. of Faith	468	668	497	501	456	491	(35)	6
From U. M. Churches	181	203	168	127	103	142	39	(8)
From Other Churches	81	148	122	81	103	162	59	16
Removed (Adjusted)	492	946	624	416	255	572	317	16
Transfer to U.M. Churches	66	170	113	97	69	96	27	6
Transfer to Other Churches	24	74	82	60	86	84	(2)	12
Deaths	323	288	321	289	347	322	(25)	(0)
Full Members Dec. 31	22,643	22,245	21,892	21,739	21,644	21,365	(279)	(256)
Avg. in Weekly Worship	8,800	8,760	9,428	8,933	8,964	8,733	(231)	(13)
Baptisms	311	287	304	254	341	358	17	9
Conf. Class Enrollment	189	157	149	201	219	195	(24)	1
Christian Formation Leaders	847	810	1,175	1,136	1,232	1,249	17	80
Children (Birth-Grade 6)	1,664	1,564	1,876	1,850	1,866	2,013	147	70
Youth (Grades 7-12)	998	956	1,210	982	1,264	1,263	(1)	53
Adults in All Classes	1,508	1,692	2,495	2,420	2,590	2,603	13	219
Christian Formation Members	5,017	4,711	6,756	6,388	6,952	7,128	176	422
Avg. Attendance	2,512	2,348	3,969	4,091	4,690	4,928	238	483
U.M. Men Members	474	529	423	448	642	536	(106)	12
Paid for Projects	\$28,192	\$17,342	\$19,924	\$17,419	\$26,172	\$21,474	(\$4,698)	(\$1,344)
U.M. Women Members	1,655	5,570	1,579	1,451	1,860	1,737	(123)	16
Paid for Projects	\$106,622	\$78,771	\$108,689	\$89,504	\$78,417	\$91,612	\$13,195	(\$3,002)
U.M. Y.F. Membership	662	697	680	632	590	606	16	(11)
Paid for Projects	\$49,558	\$60,370	\$39,612	\$42,402	\$25,071	\$38,511	\$13,440	(\$2,209)
Value of Land,Bldgs,Equip.	\$60,711,905	\$83,803,443	\$87,230,542	\$106,909,893	\$109,647,379	\$117,341,311	\$7,693,932	\$7,325,881
Value of Parsonage, Furn.	\$8,034,187	\$9,010,222	\$9,501,477	\$13,994,698	\$11,109,346	\$12,413,977	\$1,304,631	\$975,958
Value of Other Assets	\$9,285,339	\$9,640,776	\$9,790,881	\$13,162,872	\$13,166,612	\$12,463,890	(\$702,722)	\$635,710
Debt on Property	\$3,623,488	\$3,306,869	\$4,515,879	\$4,659,243	\$6,529,700	\$3,430,483	(\$3,099,217)	(\$38,601)
Other Debt	\$33,488	\$46,775	\$148,624	\$173,796	\$56,000	\$486,077	\$430,077	\$90,518

SALISBURY DISTRICT: New Faith Members Over 5%

No.	Church	Members beginning 2008	2a Conf of Faith	2b Restored by affirm	2a+2b Pct. Of membership	3 Transfer from UM Churches	4 Transfer from other Churches	5a Removed by CH conf	5b Withdrawals	6 Transfer to other churches	7 Transfer to other churches	8 Deaths	9 Total members ending 2008	10 Ave weekly Attend	11 Baptisms	14 Confirmation Class	
459	REHOBETH	15	0	9	60.00%	0	2	73.33%	15	0	0	0	0	11	12	0	0
547	FIRST HAITIAN	94	5	41	48.94%	3	15	68.09%	0	0	0	9	0	149	103	0	0
463	SAMUEL WESLEY	66	22	0	33.33%	0	0	33.33%	1	0	0	1	86	30	0	0	
340	ASBURY-MT VERNON	119	21	0	17.65%	1	2	20.17%	0	0	1	0	141	60	0	0	
382	HANDYS MEMORIAL	20	2	1	15.00%	0	0	15.00%	0	0	0	1	22	14	0	0	
310	JOHN WESLEY	39	4	1	12.82%	0	0	12.82%	0	0	0	1	43	75	1	3	
393	ELZEY	40	4	0	10.00%	3	0	17.50%	0	0	0	3	44	38	0	6	
371	ST MATTHEW	68	6	0	8.82%	0	0	8.82%	0	0	0	3	71	35	0	0	
456	ST MARK	114	10	0	8.77%	0	0	8.77%	5	0	0	7	112	140	20	0	
381	SNETHEN	140	12	0	8.57%	0	0	8.57%	0	0	0	4	148	42	0	12	
441	ST ANDREWS	107	9	0	8.41%	4	0	12.15%	0	0	2	0	114	50	12	0	
462	JOHN WESLEY	61	0	5	8.20%	0	0	8.20%	0	0	0	1	65	55	60	0	
343	ST PAUL'S	280	17	3	7.14%	1	0	7.50%	3	0	0	6	292	195	8	11	
375	WESLEY	45	3	0	6.67%	0	0	6.67%	1	0	0	1	46	11	2	0	
379	EMMANUEL	106	7	0	6.60%	0	0	6.60%	0	0	0	3	110	22	0	7	
426	TRINITY	97	5	1	6.19%	0	2	8.25%	1	0	0	4	100	54	1	0	
422	COKESBURY	53	0	3	5.66%	0	0	5.66%	0	0	0	2	54	12	1	0	
355	ST JOHN'S	38	2	0	5.26%	0	0	5.26%	0	0	0	0	40	29	0	0	
348	ZION	96	5	0	5.21%	0	0	5.21%	0	0	0	4	97	40	0	0	
434	CHRIST	542	25	3	5.17%	11	3	7.75%	5	5	5	6	563	492	10	13	
339	JOHN WESLEY	40	2	0	5.00%	0	0	5.00%	0	0	0	4	38	10	0	0	

SALISBURY DISTRICT: Others With Total New Members Over 5%

541	KOREAN	141	0	0	0.00%	0	30	21.28%	0	0	0	21	1	149	105	6	0
458	MT OLIVE	27	0	0	0.00%	2	1	11.11%	0	0	0	0	0	30	25	0	4
378	ST PAUL'S	616	26	0	4.22%	9	32	10.88%	80	20	9	0	574	441	31	0	
304	MT VERNON	118	3	1	3.39%	5	0	7.63%	36	6	0	1	2	82	46	7	3
538	COMMUNITY CHURCH	864	13	0	1.50%	22	28	7.29%	21	1	6	4	18	877	438	15	9
345	FRIENDSHIP	189	1	0	0.53%	4	8	6.88%	0	0	0	0	202	132	2	0	
368	UNION	117	4	0	3.42%	2	1	5.98%	0	2	0	2	6	114	47	1	0
401	TAYLORVILLE	151	4	0	2.65%	2	2	5.30%	0	0	0	0	1	158	47	4	0
Reported District Totals		21,644	397	94	2.27%	142	162	3.67%	479	93	96	84	322	21,365	8733	358	195

Note: 71 churches or 54.6% received no members on Confession of Faith in 2008

WILMINGTON DISTRICT 2008 STATISTICAL REPORT

	2003	2004	2005	2006	2007	2008	Net Chng. 2007-08	Net Chng. 5 Yr. Avg.
Total Full Members Jan. 1	26,636	26,493	26,384	25,875	25,751	24,559	(1,192)	(415)
Received Conf. of Faith	767	672	604	792	751	675	(76)	(16)
From U. M. Churches	248	259	173	260	175	258	83	2
From Other Churches	170	155	117	93	93	82	(11)	(19)
Removed (Adjusted)	536	560	791	665	1,694	704	(990)	34
Transfer to U.M. Churches	337	185	152	181	165	203	38	(27)
Transfer to Other Churches	114	137	85	81	57	77	20	(7)
Deaths	341	313	355	342	295	351	56	2
Full Members Dec. 31	26,493	26,364	25,875	25,751	24,559	24,239	(320)	(451)
Avg. in Weekly Worship	10,210	10,263	10,218	10,057	9,929	9,723	(206)	(87)
Baptisms	587	473	518	529	436	382	(54)	(41)
Conf. Class Enrollment	277	283	299	378	312	206	(106)	(14)
Church Formation Leaders	1,169	1,138	1,535	1,701	1,716	1,565	(151)	79
Children (Birth-Grade 6)	2,912	3,131	3,703	3,871	4,073	3,473	(600)	112
Youth (Grades 7-12)	1,208	1,241	1,555	1,830	2,125	1,667	(458)	92
Adults in All Classes	1,954	2,068	4,121	5,120	4,989	3,786	(1,203)	366
Church Formation Members	7,242	7,434	10,901	12,384	12,903	10,491	(2,412)	650
Avg. Attendance	3,189	3,418	7,392	8,303	7,716	6,942	(774)	751
U.M. Men Members	688	769	619	588	552	550	(2)	(28)
Paid for Projects	\$24,164	\$34,709	\$30,839	\$35,826	\$28,975	\$29,097	\$122	\$987
U.M. Women Members	1,618	1,531	1,434	1,468	1,378	1,443	65	(35)
Paid for Projects	\$103,995	\$101,704	\$91,101	\$111,649	\$99,345	\$69,161	(\$30,184)	-\$6,967
U.M.Y.F. Membership	820	967	848	751	808	760	(48)	(12)
Paid for Projects	\$30,372	\$66,525	\$43,905	\$95,760	\$35,220	\$44,456	\$9,236	\$2,817
Value of Land Bldgs. Equip.	\$139,439,858	\$146,905,943	\$159,731,405	\$164,636,187	\$151,939,645	\$175,544,088	\$23,604,443	\$7,220,846
Value of Parsonage, Furn.	\$9,202,945	\$9,466,284	\$13,095,323	\$10,713,134	\$11,406,206	\$10,929,794	(\$476,412)	\$545,370
Value of Other Assets	\$24,362,912	\$25,880,528	\$29,068,786	\$32,901,551	\$23,908,038	\$21,769,231	-\$2,138,807	-\$518,736
Debt on Property	\$5,650,670	\$8,529,804	\$9,371,005	\$10,196,264	\$14,654,363	\$7,928,469	-\$6,725,894	\$455,560
Other Debt	\$121,191	\$496,820	\$405,592	\$146,532	\$317,835	\$4,082,858	\$3,765,023	\$792,333

WILMINGTON DISTRICT: New Faith Members Over 5%

No.	Church	Members beginning 2008	2+20 pct. Conf of Faith	3 Transfer from other churches	4 Transfer from UK Churches	How members got of membership	5a Removed by membership	6 Transfer to UK churches	7 Transfer to other churches	8 Deaths	9 Members end of 2008	10 Ave weekly attend	11 Baptisms	14 Confirmation Class			
480	DALE'S MEMORIAL	96	9	14	23.96%	24	8	57.29%	0	3	0	0	1	147	85	2	0
498	LEE HAVEN	70	2	11	18.57%	0	1	20.00%	11	0	0	3	3	67	35	3	0
49	WESLEY	154	8	19	17.53%	5	2	22.08%	18	3	1	0	0	166	102	8	7
552	CONNECTION COMMUNITY	158	23	0	14.56%	6	1	18.99%	18	0	1	0	0	169	474	19	0
500	BRANDYWINE COMMUNITY	77	0	10	12.99%	52	0	80.52%	32	0	0	0	1	106	80	0	3
30	COKESBURY	67	8	0	11.94%	19	0	40.30%	0	0	0	0	1	93	35	0	0
542	CORNERSTONE	555	58	4	11.17%	7	6	13.51%	21	9	0	5	2	593	812	47	16
529	UNION	285	10	18	9.82%	0	1	10.18%	18	14	3	0	1	278	166	13	2
479	SUMMIT	108	10	0	9.26%	0	0	9.26%	0	0	0	0	0	118	63	5	0
23	MT PLEASANT	186	10	7	9.14%	0	0	9.14%	19	0	3	0	2	179	68	6	0
56	TOME MEMORIAL	34	3	0	8.82%	0	0	8.82%	0	0	1	0	0	36	24	2	0
551	GRACIA DIVINA	35	2	1	8.57%	0	0	8.57%	11	0	0	0	0	27	35	0	0
501	CALVARY	74	6	0	8.11%	0	0	8.11%	0	0	0	2	78	21	0	0	
1	ST PAUL'S	126	3	7	7.94%	0	0	7.94%	0	0	0	0	0	136	53	3	0
473	ATONEMENT	373	25	1	6.97%	7	2	9.38%	0	0	8	0	12	390	214	8	3
493	IMMANUEL	306	0	21	6.86%	2	0	7.52%	0	0	1	0	5	323	79	3	0
469	RED LION	162	10	1	6.79%	0	0	6.79%	2	3	3	0	5	160	71	3	12
519	MT LEBANON	189	11	1	6.35%	4	0	8.47%	8	3	2	0	8	184	70	3	5
528	SKYLINE	290	16	0	5.52%	7	1	8.28%	0	9	3	0	1	301	166	5	0

WILMINGTON DISTRICT: Others With Total New Members Over 5%

29	UNION	74	3	0	4.05%	3	0	8.11%	0	0	0	0	0	80	40	8	0
490	ST PAUL'S	274	2	6	2.92%	13	1	8.03%	0	2	9	0	3	282	118	7	12
55	HOPEWELL	221	10	0	4.52%	6	0	7.24%	39	0	4	0	5	189	95	9	7
527	SIMPSON	305	11	0	3.61%	0	11	7.21%	21	0	5	7	3	291	180	6	10
9	TRINITY	225	11	0	4.89%	4	1	7.11%	38	6	3	1	3	190	220	5	12
537	KOREAN	297	0	0	0.00%	0	20	6.73%	0	0	4	18	0	295	296	0	0
82	JANES	847	39	0	4.60%	11	2	6.14%	0	0	0	0	6	893	439	15	48
487	EBENEZER	525	15	0	2.86%	11	1	5.14%	1	0	14	5	10	522	120	5	2

Reported District Totals	24,559	534	141	2.75%	258	82	4.13%	539	165	203	77	351	24,239	9,723	382	296
---------------------------------	---------------	------------	------------	--------------	------------	-----------	--------------	------------	------------	------------	-----------	------------	---------------	--------------	------------	------------

Note: 26 churches or 31.7% received no members on Confession of Faith in 2008.

COMPENSATION OF CLERGY IN EXTENSION MINISTRY

Calendar Year 2008

NAME:	SALARY	UTILITIES/ HOUSING	TRAVEL	OTHER	TOTAL
Ayres, Elaine	21,210.00	8,000.00	5,441.00	2,246.00	36,897.00
Bae, Sung Ho (Deacon)					
Ball, Sandra Steiner	66,197.00	16,000.00	6,050.00	6,288.00	94,535.00
Bell, Ronald Sr.	33,422.00	16,000.00	600.00	2,634.00	52,656.00
Bennett, Paul C.	52,520.00				52,520.00
Booth, Karen	38,050.00		8,500.00	500.00	45,050.00
Etter, Boyd B.	66,197.00	16,000.00	5,761.00	6,288.00	94,246.00
Fitzhugh, William M.	66,197.00	Provided	4,651.00	6,288.00	77,136.00
Fox, James T., Jr.	63,000.00				63,000.00
Ganster, Larry (Deacon)	57,000.00				57,000.00
Hall, Robert P.	60,000.00				60,000.00
Hastings, Constance (Deacon)	4,145.00	27,000.00	1,000.00		32,145.00
Keels, Bernard	65,000.00		1,200.00		66,200.00
Lee, David M.	13,568.00				13,568.00
Miles, Candy	16,231.00			1,000.00	17,231.00
McCabe, Kendall K.	87,500.00		750.00		88,250.00
Moore, C. Karen Covey	20,400.00	9,600.00			30,000.00
Nichols, Charlotte	66,197.00	Provided	6,519.00	6,288.00	79,004.00
Pruett-Barnett, Mark M.	57,916.00				57,916.00
Shitama, John Ky	56,167.00	16,000.00	6,137.00	5,521.00	83,825.00
Slak, Leslie Gaye	31,350.00	10,000.00			41,350.00
Sterling, William	66,197.00	Provided	9,652.00	6,288.00	82,137.00
Wilson, Barbara M.	22,445.00				22,445.00
TOTAL	1,007,699.00	110,600.00	50,820.00	41,095.00	1,210,214.00

VII. MEMOIRS

A. Clergy

John Alvin Irwin



Sally (Paradee). They had 4 grandchildren, John T., Seth, Sean and Jessica.

John grew up in Upper Sandusky and belonged to John Stewart Methodist Church and attended youth retreats at Lakeside on the coast of Lake Erie where he felt the first calling to a life in the church. His family moved to Columbus where he graduated from West High School in 1947 and went on to earn his BA from Asbury College in Wilmore, Kentucky. It was while at college that he met Edith who was also a student.

He then began his studies at Westminster Theological Seminary in Westminster, Maryland and graduated with his MA while serving the Farmington charge. Upon graduation and ordination, he moved to the East New Market charge followed by Preston, Millsboro, Newark, Selbyville, Seaford-Mt. Olivet, Laurel-Centenary, and Cambridge-Zion. Although basically a shy person, the churches where he served knew that he would be straight with them and his sermons showed a deep faith in God and a well studied view of the Bible. He became a well respected pastor especially in Sussex County where he spent the largest time of his ministry. In the conference he served as Chairman of the Board of Ordained Ministries for 5 years and felt satisfaction in working with the new clergy as they began their ministries. He also served for many years on the board of the Credit Union, including several as the Loan Officer.

John had several hobbies that he loved including his stamp collection and his Lionel train layouts. Parsonages that had basements or attics would have large train layouts that were well detailed with landscaping and buildings. He loved to show it to others and his children and grandchildren loved watching the trains as well. He was also an avid collector of newspapers.

John was also very involved with the Masons where he was a member of both the York and Scottish Rite. He was a member of Doric Lodge #30 and served 3 times as Grand Chaplain for the Grand Lodge. He presided over his Chapter and Council as well as served as Sovereign of Delaware Conclave of the Knights of the Red Cross of Constantine. In 1986 he was also recognized as the Cryptic Mason of the Year. He was also the first minister in Delaware selected to take part in the Knight Templar pilgrimage to the Holy Land in 1985 which had an enormous impact on his subsequent ministry. He often spoke of how much it meant to walk where Jesus had walked. His slide show of his trip and his commentary was well received.

John and Edith retired in 1993 to Laurel, Delaware where John continued to fill in as a substitute speaker for various churches. They enjoyed owning their own home and having family come to visit. Over the years they traveled to visit with friends in various places around the country. John pursued his interest in newspapers and books. They lived there until declining health forced them to move to the Seaford Center where they both resided until their deaths.

John died on Wednesday, June 18, 2008 at the Seaford Center after declining in health over the previous several months. Services were held at Centenary United Methodist Church in Laurel, Delaware officiated by Rev. John Van Tine and Rev. Fred Duncan. Interment was at Odd Fellows Cemetery in Laurel, where he was laid to rest by his beloved Edith. He is greatly missed by family and friends.

Margaret Morris (Bunting) Kelechava



Margaret Van Netta Morris was born on January 21, 1921 in Dover, Delaware to Jester and Fannie Lee (Fawcett) Morris. They attended the Methodist Church in Camden, Delaware, now known as Whatcoat United Methodist Church.

Following graduation from Caesar Rodney High School in Camden, Margaret went to work for Ridgely Insurance. She met and married Dr. John James Bunting Jr on December 21, 1942.

John and Margaret first served Trinity Methodist Church in Easton, Maryland, beginning in 1944 and then First United Methodist Church in Chestertown, Maryland beginning in 1947. They served Newark United Methodist in Newark, Delaware from 1950 to 1962.

John and Margaret had two children: Pamela Margaret Bunting, born in 1952, and Philip John Bunting, born in 1956. Dr. John Bunting died suddenly on May 24, 1962.

In 1968, Margaret married Eugene Michael Kelechava. Nearly 40 years later, on October 14, 2006, Mr. Eugene Kelechava died.

Margaret Morris Kelechava died on March 4, 2009. Her funeral was held at Newark United Methodist Church where she had first come to serve as a minister's wife in 1950. Dr. James Faltot officiated.

Margaret is survived by her children Pamela Bunting Lewis and Philip Bunting and families.

This information was compiled from public information

Mary Frances Roe Cooke



Mary Frances was born February 22, 1924 to Pierson Montague Roe and Marguerite Milby Roe of Chapel District, Cordova, Maryland. When her father was named Postmaster of Cordova, they moved from the farm to town. She attended the Cordova Schools and was a member of the basketball and field ball teams of the high school. She graduated as Salutatorian of her class in 1941. She was a 1945 graduate of the Delaware Hospital School of Nursing, passing her State Boards to be a Registered Nurse.

On October 11, 1944 she married the Reverend R. Jervis Cooke, then a Chaplain with the U.S. Navy. After the war, they settled into parish life at the Methodist Church in Trappe, Maryland and served other Methodist churches: Epworth in Rehoboth, Delaware, Centreville, Maryland; St. John's, Seaford, Delaware; Trinity, Salisbury, Maryland; on the Wilmington District when her husband was Superintendent; and the Newark United Methodist Church. When her husband held administrative positions in Dover, she took an active role in Dover's Wesley Church. During the time of his Presidency of Wesley College, she was a gracious hostess to students, faculty, trustees and others.

When the children were grown, she had an active role of service on her own. She was Vice President of the Auxiliary of Wesley Theological Seminary, Washington, DC and a Director of Neighborhood House in Wilmington, where she chaired the Finance Committee. She served two terms as President of The Peninsula Conference United Methodist Women, Dean of the Conference School of Christian Mission, and two terms as President of Church Women United of Delaware. She was a lay delegate to the 1976 Methodist General Conference in Portland, Oregon and to the 1976 and 1980 Jurisdictional Conferences. She was a member of the World Methodist Conference in Hawaii. In 1993 the National Organization of Church Women United recognized her as the second Delaware woman to be designated "A Valiant Woman."

She is survived by her husband, The Rev. Dr. Raymond Jervis Cooke and the following children: Mrs. Joanne Cooke and husband, Don Gowins, of Galestown, MD; The Rev. Dr. Bruce Cooke and wife, Gail, of Selbyville, DE; Mrs. Linda Chantler of Milton, DE; Mr. Gary Cooke and wife, Elena, of Milton, DE; and Mr. Steven Cooke of Atlanta, GA; fifteen grandchildren and twelve great grandchildren.

She lived at the Methodist Manor House, Seaford, for sixteen years and had been an Alzheimer patient in the Health Center for more than six years. She died in the presence of her beloved family on Wednesday, May 6, 2009. Services were held on Saturday, May 16, 2009, with graveside interment at Barratt's Chapel in the family plot. Following interment, a Memorial Service was held at noon at St. John's United Methodist Church in Seaford, Delaware. Clergy participating were The Rev. Boyd Etter, Dover District Superintendent; The Rev. Christopher Pennington, Host Pastor; and The Rev. Barbara Wilson, Manor House Chaplain.

Helen Ruth (Johnson) Downing



Helen Ruth, the daughter of Herbert Richardson Johnson and Beulah Heath (Bartley) Johnson was born in Anderson, Indiana on January 19, 1921. She was big sister to Alma, Jean, Marie and Lloyd. Her family moved to Clawson, Michigan when she was a small child. Helen grew up during the depression on a street that always had street lights. During those hard times, her dad worked as a custodian at the public school, and the family raised a big garden making it possible to help feed and keep neighbors warm during tough times.

Growing up as a member of the Church of God she learned to live the virtues of a Christian life. Ivan Downing returned home from college for a family visit to Goodale St. where he met the next door neighbor's daughter Helen. It was the beginning of a relationship that lasted the rest of their lives. They were married on July 14, 1938 and moved from the city to the mountain country of New York State where Helen learned that everyplace did not have street lights. She claimed that she had no idea what dark really was until she became a farmer's wife! It was a wonderful life and four children were born, "up on the farm." They were Paul, Carol, Mary Ellen and Bill. Because of health reasons, Ivan and Helen sold the farm and moved to Delaware. John was born the day they arrived in Delaware and Judy came along about a year and a half later. The family of six children was complete.

For Helen, family always came first! Her goal in life was to take good care of Ivan so that he could be the best he could be as a farmer and later as a United Methodist pastor. She made a beautiful home wherever God sent the family and was a loving wife and strict but a fair mother.

We, her children, are striving to live her legacy as she taught in us in her living... to be the heart, hands and feet of Jesus Christ and to be a glimmer of light in our often dark and troubled world. Helen's family and friends loved her deeply and miss her desperately.

Helen entered into her eternal home on December 7, 2008. Her memorial service was celebrated at St. George's United Methodist church in Clarksville, Delaware and was officiated by Rev. Rick Wessell. The interment was at St. George's Cemetery in Clarksville, Delaware.

Written by daughter Carol on behalf of herself and siblings Paul, Mary Ellen, Bill, John and Judy and families.



Marian Rodney Hackett

Marian Adelle Rodney was born on March 24, 1919, to Charles Alfred Rodney and Tressa Olivia (Andrews) Rodney in Rock Hall, Maryland.

Marian graduated from Rock Hall High School in 1935. After high school she lived with her parents and was employed in a shirt factory near her home. She was converted at a summer Bible camp at around age 16. As a teenager and young adult, she was active in church, playing piano and teaching Sunday School.

On June 18, 1941, Marian married Rev. William O. (Bill) Hackett. She and Bill were married 64 years when Bill passed away in July 2005.

Bill and Marian had two children, David Rodney Hackett and Susan Adelle Hackett. Her son David and his wife Kathleen live in Lewes, Delaware. Her daughter Susan lives in Madison, Alabama.

Bill served as pastor of a number of churches in Maryland and Delaware and as Administrator of the Methodist Country House in Wilmington, and was active in many other areas of ministry for over 55 years. Marian was a great help to him in everything that he did. She always said that she felt that her calling from God was to support and help Bill in his ministry and to take care of her family. She preferred to be in the background, serving others wherever she could. Teaching Sunday School and Vacation Bible School and delivering Meals on Wheels were some of the ways in which she served. Hospitality was one of the "hidden" areas of ministry at which Marian excelled.

Marian suffered a stroke and was paralyzed on one side for the last 10 years of her life, making it necessary for her to live in a nursing home. Even when she was no longer able to physically serve others, she still cared about those around her and prayed for them daily. One of Marian's caregivers paid her the ultimate compliment any Christian can receive when she told Marian that knowing her made her want to know God.

Marian passed away on Monday, December 1, 2008, at the Methodist Country House Health Center, after a long illness.

Marian loved her family and friends and will be greatly missed by all who knew and loved her. She will be remembered for her kindness, her sense of humor, and her wonderful cooking. She commented that she prayed every day that God would make her a blessing to someone, and she truly was.

Her Children

Bernice Naomi Hilton



Bernice Naomi Hilton was born in Christiana, Delaware on July 23, 1928 to Reverend Milton and Helen (Hall) Jackson. She was the sixth of their fourteen children. Bernice attended Christiana School 111-C, Howard High School, and Carver Vocational High School in Wilmington, Delaware.

In addition to being the first Black teachers' assistant hired in Kent County, Maryland, she worked at Campbell Soup Company and at the Methodist Manor Retirement Home. She also managed the Delta Hosiery Store on Market Street in Wilmington, Delaware.

Bernice was a member of the Methodist Church; faithfully serving as a pastor's wife, choir member, usher and anywhere else she saw a need. At the time of her death, she was a member of Ezion-Mount Carmel United Methodist Church. Her Christian service included membership in the Order of Eastern Star and Hospital Auxiliary in Chestertown, Maryland. She was secretary of the Delaware Conference Ministers Wives' Association from 1961 to 1963. She was active in her church, participating with the Ezion-Mount Carmel C.A.R.E. Program and United Methodist Women. In 2008, among her many lifetime honors, Bernice was recognized by the United Methodist Women as a "Night of the Stars" recipient.

Bernice liked to fish and enjoyed spending time at the beach. She was an avid Scrabble player, loved to laugh a lot, and was kind to everyone she met. She was like a mother to all who knew her, giving honest and caring advice and encouragement.

On January 26, 1957 Bernice married Reverend Paul R. Hilton, Sr. (1914-2001). From this union one son, David, was born on November 19, 1959. David resided with her until the time of her death. Bernice's children provided constant and diligent care and assistance during her prolonged illness. Bernice went home to be with the Lord on March 11, 2009.

She leaves to cherish her memory her loving children Vivian F. Mackrel (Dennis), Dolson B. Anderson (Lynda) and David H. Hilton; step-children Helen V. Taylor, Paul Hilton, Jr., Charles L. Hilton (Violet), Reginald D. Hilton, Dorothy E. Hill, Alyce L. Haskins, and Janice C. Hilton.

A Celebration of Life and Love Service was held on Saturday, March 21, 2009 at Ezion-Mount Carmel United Methodist Church in Wilmington, Delaware. Rev. Dr. H. Ward Greer was the officiating clergy. She was interred at Riverside Cemetery in Wilmington, DE.

Children, grandchildren and family



Jean Henry Hitchens

Jean Henry Hitchens was born on September 6, 1927, in Shippensburg, Pennsylvania, to G. Harold Henry and Elizabeth Baker Henry. Jean married Rev. William B. Hitchens on June 12, 1950. Their children are Jeannette (Jennie) Ashby, Christopher Hitchens, and Julia Orescan. They have four grandchildren, Nicholas, Jordan, Elissa, and Leah.

Jean graduated from Shippensburg University in 1948 where she received a BS in education. She attended graduate school at the University of Delaware during the 1970s. Jean spent 20 years as an educator teaching in Delaware schools, first at Georgetown High School, and later as a kindergarten teacher in New Castle.

Her husband, Bill, and she served churches at Felton, Clayton, Wilmington, and New Castle, Delaware.

Jean was an avid reader, and she shared the joy of reading by volunteering for *Read Aloud Delaware* and *Friends of the New Castle Public Library*, where she was an active member of their reading group. She also loved bird watching, gardening, and painting. After spending many years in New Castle, she and Rev. Hitchens decided to relocate to the Methodist Manor House at Seaford, Delaware, in 2005. Jean continued to garden, bird watch, participated in their book group and joined their poetry group.

Jean died at Nanticoke Hospital in Seaford on September 25, 2008, after a seven-month illness. A memorial service celebrating her life was held at the Perdue Chapel at the Methodist Manor House at Seaford on October 11, 2008. Officiating was the Manor House Chaplain, Rev. Barbara M. Wilson, and members of the family participated in the service. She is lovingly remembered by her friends and her family.

Rev. William B. Hitchens and Children – Jennie, Christopher, and Julie



Blanche Alice Krause

Blanche Alice Kern Krause was born on January 18, 1928, in Brooklyn, New York, to Desideria Blanche DeLaVega Kern and Anthony Fredrick Kern. On July 16, 1949, she married Rev. Harley Henry Krause at a Baptist Church in Philadelphia, PA. They had two children Phillip J. Krause and Rebecca A. Krause Walker and were blessed with five grandchildren: Jessica, Deborah & Anna Krause; Elizabeth & Jennifer Walker and seven great-grandchildren: Kyra, Luna, Lily, Monica, Alexa, Gabriel and Grace.

At the age of 9 or 10, Blanche and her sister attended Vacation Bible School at a Baptist Church and continued attending the church. Later, after begging their parents to attend with them, they were saved as well. As a result, their mother wanted the family baptized together, but while living in south Florida, Blanche and her mother contracted malaria and were home sick for over a year. Upon the doctor's recommendation her family started moving north stopping once on their way out of Florida, twice in North Carolina and twice in Pennsylvania, staying two to six months between moves in an attempt to recover from the illness. Finally, they were all baptized together as a family in Onley, Pennsylvania when Blanche was in the 10th grade.

From 1946 to 1949, Blanche trained to become a missionary at the Pennsylvania Bible Institute where she received an Evangelical Teacher Training Degree in English and Bible and a Medical Course Degree in First Aide, Home Nursing & Tropical Diseases. Blanche and Harley were missionaries in the Appalachian Mountains of Virginia before joining the Methodist Holston Conference. Blanche taught Bible and reading classes and organized and directed the Clintwood Adult Evening School. In 1967, Blanche & Harley relocated to further their education and joined the Peninsula-Delaware Conference where they served churches in Marion Station, Elkton, Northeast, Parsonsburg, Oriole, Crisfield and Sharptown, Maryland until Harley retired in 1989.

Blanche received her BS in education in 1972 from the University of Maryland Eastern Shore, with a major in Art and minors in English and History. During her last year of college she taught Freshman English. She pursued graduate work toward her Masters at Salisbury State in 1979. During her career as an educator, Blanche taught Middle and High School, including English, Art, Special Ed, G.E.D., S.A.T., Adult Basic Education and English as a Second Language.

From the time Harley received his first church appointment, Blanche served by his side as a Sunday School Teacher/Director, VBS Director and often created crafts from recycled items to reduce costs. Upon arrival at a new church, she organized a Fair to increase Sunday School attendance and made tickets and games out of cardboard boxes, wooden crates, household items & toys. Many churches saw a significant increase in Sunday School attendance and continued the Fair even after they were transferred. Blanche also created visual aides (flannel graph, huge song books & flash cards) for VBS, Sunday School, and services at church and state parks. She drew chalk illustrations to gospel music, directed Christmas pageants, plays, puppet shows, painted scenery and made costumes.

Blanche and Harley moved to Florida after he retired, and in 1993, they relocated to Booneville, Mississippi to be closer to Blanche's only sister, Doris. There Blanche was a high school tutor, and then Activity Director at Longwood Manor for several years. She later became part-time Activities Director at the Baptist Memorial Hospital in Booneville, before retiring in 1998. She enjoyed reading and sharing the gift of reading with others by either teaching them how or by giving them books to read. She also liked writing, doing arts & crafts, bird watching, music and giving to charitable organizations, many of which bring and spread the word of God to others.

On February 7, 2009, Blanche unexpectedly passed away. Brother Bobby Hankins officiated at the service celebrating her life. Services were held on Feb. 11, 2009 in the Chapel of the Booneville Funeral Home. Her family, friends and members of the UMC and First Baptist Church attended the service. She was lovingly laid to rest next to her husband, Harley, at Oaklawn Memorial Park.

Rebecca A. Walker, Phillip J. Krause and grandchildren



Walter A. Loy, Jr.

Walter A. Loy, Jr. was born October 24, 1930, in Philadelphia, Pennsylvania, the oldest son of Walter A. Loy, Sr. and Edna Mae Burns. He joined the Lutheran Church in Germantown in his teenage years. He worked for Harbinson Dairies Milk Company, Philadelphia, PA., for almost sixteen years until an illness, which made it impossible to work in the dairy business. He then worked for Bond Bakery and Wonder Bread. When the illness required him to get out of the cold, he then moved to an inside job at Bucks County Community College, Newtown, Pennsylvania. When they moved to Long Neck, Delaware, he worked as a security guard for Confidential Service, Inc at Townsend's in Millsboro. He retired in 1996 from Townsend's Poultry.

Walter and Carol were married on December 16, 1967 at Trevoise United Methodist Church in Trevoise, Pennsylvania. They had two sons, Kenneth J. Loy of Newark, Delaware and Christopher M. Loy of Long Neck, Delaware. Ken gave them two grandsons, Alexander James, Robert Jacob and two granddaughters, Anastasia Holly, Gwendolyn Daisy and another granddaughter due in late September. A great-grandchild is due in November.

Walter is survived by is wife, Carol, and his two sons and also his younger brother, Charles Kenneth Loy of Leesburg, Florida.

Walter A. Loy, Jr. passed away on July 18, 2008 at the Oriole Charge Parsonage after a steady decline in health last year due to his asthma. His Service of Remembrance was officiated by Rev. Paul Sherwood.

Walter will be remembered as one who supported his wife in her ministry. He was a loving husband, a close brother, a great father, a wonderful grandfather. and a great-grandfather. We will keep his memory alive as we relate his stories to his grandchildren and great-grandchild.

We, his family miss him.

Wife Carol, family and friends



Mary Louise Matthews

Mary Louise Matthews was born on January 15, 1924 to the late Wade and Nettie (McCoy) Bailey. Her early childhood was spent in Wilcomico County, and she graduated from the former Salisbury Colored High School, Salisbury, Maryland. She was a member of the Methodist Church in Tyaskin and later attended White's Temple in Salisbury, as well as Wesley Temple, and Hebron, Maryland.

Mary Louise was employed for twenty years by the former Hess Apparel Department Store in Salisbury. She retired as an Instructional Assistant with the Worcester County Board of Education at Pocomoke Middle School in Pocomoke City, Maryland.

Her first husband was the late Reverend Levin Purnell who pastored churches in Deal Island and in Girdletree, Maryland where he served for twenty or more years.

As a pastor's wife, she was a dedicated Church School teacher and was faithfully engaged in activities of the Commission on Education in the former Delaware Conference and continued her services after the Conferences merged. She served as a consultant to Church School teachers and women's groups across the Salisbury District and was very active in the Conference School of Missions for many years.

Her main interest was in her family and in the welfare of other people in the church and community. She visited nursing homes and other sick and shut-ins on a weekly basis and provided transportation to church for many who needed it. She was tireless in her work at Mt. Zion United Methodist Church in Pocomoke City as teacher of the Adult Class for over thirty years. She also faithfully and willingly gave of her stewardship in a myriad of other ways and received several certificates and awards for her dedicated service.

In Mt. Zion United Methodist Church in Pocomoke City, she served as Chairperson of the Administrative Council, an officer of the United Methodist Women, the Historical Committee, Stewardship Chairperson, the Senior Choir, Membership Committee, Trustee Board and the Usher Board.

Mary Louise Matthews was preceded in death by her first husband, the late Reverend Levin Purnell, two sisters, Hazel Bailey and Julia Bailey Bell and one brother, Edgar Bailey. Mary married Harrison Matthews Sr on May 25, 1974.

On Tuesday, February 10, 2009 Mary Louise Matthews departed this life. Her funeral service was held at Mt. Zion United Methodist Church, Pocomoke City, Maryland with Reverend Shirlyn H. Brown officiating on Sunday, February 15, 2009 and interment February 16, 2009 in Springhill Memorial Gardens, Hebron, Maryland.

She leaves precious memories to cherish with Harrison Matthews, Sr., her husband of thirty-five years, who was the love of her life. Even during her illness, he was her main concern. She also leaves five stepchildren: Gloria Matthews of Baltimore; Philip Matthews of New Carrollton; Harrison Matthews, Jr. of Berlin; Barbara Waters and husband, Edward, of Snow Hill; and Donald Matthews and wife, Francine, of Pocomoke; eleven grandchildren; several great and great-great grandchildren; four sisters: Minnie Cuff and husband, Thomas, of Baltimore; Dorothy Strozier of Salisbury; Isabel Gale and Lillian Fisher, both of Pocomoke; two brothers-in-law: Howard Bell of Princess Anne and George Matthews and wife, Juanita, of Bowie; a sister-in-law, Frances Morris of Seaford, Delaware; and a host of nieces and nephews.

Her husband, Harrison Matthews Sr.



Joshua McIntosh

The final chapter in the life of Joshua McIntosh came to a close on Thursday, September 18, 2008, at Peninsula Regional Medical Center in Salisbury, Maryland, after a lingering illness. He was the son of the late Simmie and Sadie McIntosh, born on March 19, 1938 in Vidalia, Georgia.

Joshua, known as "BeBe", received his early education in the public school system of Pompano Beach, Florida. He was married to Reverend Anna McIntosh for fifty (50) rewarding years and this union produced six children.

Josh was a meat cutter by trade, working in New York City and later for the A&P Stores throughout the Eastern Shore. He was the owner and operator of the first black limousine service in Salisbury, Maryland, known as J&A (Josh and Anna) Limousine Service. During this time, he was employed as a private chauffeur for the Brice and Shirley Phillips, owners of Phillips Seafood Restaurants in Ocean City, Maryland. He lovingly called them mom and dad. His last place of employment was with the Bennie Smith Funeral Services. He was so proud of his job that he would let everybody know where he worked. Sometimes I think he thought he was Mr. Bennie Smith.

BeBe always said he had one hobby, "fishing." He was always ready to cast out a line, even if he didn't catch anything. He was content as long as he was out there enjoying God's great outdoors.

Josh's ministry was blessing others by sharing his fish, chicken, all sorts of bread and whatever was given to him. Josh enjoyed reading his Bible, and he would always explain his readings. His early Christian training was spent at "Thomas Temple Church of God in Christ" in Pompano Beach, Florida. Later, he became a member of Coolspring United Methodist Church, where he served as President of the Usher Board and a member of the "Helping Hand Choir."

Josh was loved by everyone so he leaves to cherish fond memories with his wife, Anna McIntosh; three daughters and three sons: Cynthia Collick, Tandra (Perry) McIntosh-Pruett, Gloria McIntosh, Burmond McIntosh, Josh (Michele) McIntosh and Leon McIntosh; Fourteen grandchildren, nineteen great-grand and one great-great-grand; two sisters: Nollie (Frank) and Margaret (Ralph); five brothers: Alfonza (Gloria), Rosby (Wendy), Alton, Elton (Debbie) and Ronnie; special sisters-in-law: Pearl and Rosemary; a special niece, Beverly, who was raised like his sister; two Godchildren: Amber Collick and Erica Milbourne; his Godmother, Flossie Douglas; his Godsisters: Catherine Douglas, Charlotte Henry, Sandy Blake, Dianna Watkins, Barbara Douglas, Antoinette Douglas and Jeanette Douglas; one Godbrother, Jesse Douglas and a host of aunts, uncles, nieces, nephews, other relatives and friends.

Lovingly Submitted
The Family

Roy Nathaniel Moore



Roy Nathaniel Moore's life was filled with love, music, art, and service. He used his talents to glorify God and bless the lives of those around him. His love and testimony of Jesus Christ was reflected by the honorable way he treated his family, friends, and all his associates.

Roy was born on May 3, 1926 in Clarksburg, West Virginia to William and Irene Moore. He was the sixth of nine children and was raised along with his siblings on the family farm. When he was four years old, the family moved to New York City. At an early age Roy was inspired by the cultural atmosphere of the city and began studying music and art. His natural talent was perfected by his perseverance and his dedication to practicing. He progressed from piano lessons given to him by his Aunt Mary Lou Jackson to being tutored by the renowned Dr. Edvard Treumann at Carnegie Hall studios. Many musicians study their whole career in hopes for a chance to perform at Carnegie Hall. Roy played there weekly. While the works of Chopin, Bach, and Beethoven trickled easily from his fingers; he sought no worldly fame. He turned down an opportunity to be a concert pianist in Europe and instead stayed to raise his family and play the piano for church choirs and congregations.

On July 4, 1946 Roy married Mae Etta Williams and together they have three sons, and many grandchildren, great-grandchildren, and great-great grandchildren. Roy was a very dedicated father. His sons remember being awakened in the night and brought outside to learn the constellations. He would tell stories of the intellectual greats such as Socrates, Plato, and Leonardo DaVinci. He laid a foundation of faith in their home by teaching bible stories such as Daniel in the Lions Den, Jonah and the Whale, and the three loaves and fishes in a way that demonstrated how to apply it to their lives and how they can help in times of trial.

On top of Roy's many talents, he still worked hard in his day job as an electrician in New York City. He earned the respect of his colleagues by his integrity and work ethic. He retired from the International Brotherhood of Electrical Workers (IBEW) Local #3 in 1977.

It is no secret that Roy dearly loved his wife of 63 years. He was never comfortable talking about himself or his accomplishments, but he was always anxious to talk about Mae and all of her wonderful attributes. When Mae became a Reverend, he supported her in her calling in any capacity he could. The two were a tireless team in the Christian ministry and served in churches in Delaware and Maryland.

For more than sixteen years, Roy was a church pianist and organist. He was also a member of the Association of the United Methodists Musicians. He blessed so many people with his gift of music. He had a way of making others want to share their talents by his sincere praise and encouragement. In the Zoar United Methodist Church in Selbyville, Delaware, there was a group of lady ushers who wanted to sing. Roy was happy to help them form their own gospel choir, arrange their music, and play for them. "The Roy Moore Singers" as they came to be known, are still in existence today and honored him by singing at his funeral service.

Roy was equally talented in art as he was music. He studied at both the Art Student's League and National Academy of Fine Art in New York City. He earned a "John Hay Whitney Fellow" award that was significant enough to support his family while he perfected his craft. He sold many paintings from his studio in midtown Manhattan. On many afternoons, Roy could be seen in Central Park painting landscapes or portraits with friends such as Salvadore Dali.

Just as he did with music, Roy shared his artistic talents for the benefit of others. It was a pleasure for him to volunteer his time to teach an after-school art class to elementary and middle school aged children in Grasonville and Sudlersville, Maryland.

For many years he participated in summer vacation bible school for children and youth in Mount Pleasant, Maryland. He fondly remembered how the children's faces would light up when he would bring in a bag of treats for them. He understood that service to others, even in the simplest form, brings great joy.

On April 1, 2009 Roy returned home to be with the Lord. Johann Sebastian Bach once said "The aim and final end of all music should be none other than the glory of God and the refreshment of the soul." Roy's life, like his music, did just that. He glorified God by his faith and actions and lifted our souls with his love.

Wife, Mae Etta and Children



Mary Jarvis Strickler

Mary Jarvis Strickler was born May 17, 1934 in Rockville Centre, New York. Her parents were the Reverend Harold Francis Jarvis and Grace Riker Jarvis. She was raised on Long Island. She received her Bachelors degree from the King's College, New Castle, Delaware, and her Masters in Education from Salisbury University, Salisbury, Maryland.

Mary met her husband, Charles E. (Chuck) Strickler, the first week of their freshman year of college (1951) and they were either dating, engaged or married from that time until her death on April 11, 2009. Both of their lives were uniquely influenced by the Reverend George H. Pigueron, Jr. As a result of Dr. Pigueron's influence and direction, Mary went into secondary education and taught over 40 years in St. George's, Delaware, Millington, Maryland, and Snow Hill, Maryland, while Chuck went into parish ministry and later the Christian Bookstore ministry.

Along with her teaching career, Mary was a proud homemaker and mother. Her children, Cindy, Cherie, Chip and Chris and her grandchildren, Wesley, William, Walker and Catherine were the pride and joy of her life.

After family, Mary's passions in life were divided between her love for pool-side summers in the sun, flowers and gardening, animals (especially her devoted dog friends), reading, music and crossword puzzles.

Mary's lifework can be summed up in just one word: others. That was true in her professional life as a teacher and in her personal life as a partner, parent and friend. A super-charged day for Mary was to see that certain light on a child's face that occurs when what is being taught is grasped and understood. A heaven-sent day for Mary was to give without hesitation whatever it required to bring peace, stability and hope to her family both individually and collectively. Some learn to become self-giving and some special few are born knowing how. Mary was one of the latter group.

Mary finished her earthly journey April 11, 2009 after battling emphysema for over 15 years. She had donated her body to medical science for the good of others. There was no public funeral. A private, family celebration was substituted at Mary's request.

Most families have someone in the group who is the glue: That special cement that bonds and holds the unit together. Mary was that for her family. We will, no doubt, in time learn the art of Duct taping and tie wrapping, but we will always miss the glue.

Lovingly and thankfully,

Charles E. (Chuck) Strickler, Husband



Mary Virginia Truitt

Mary Virginia (Anderson) Truitt was born August 6, 1913 in Cheswold, Delaware, to George G. and Lizzie (Tigner) Anderson. Mary Virginia was married to Frederick Howard Truitt on October 13, 1933 and joined in ministerial service with him in 1936. They had three children: George Frederick Truitt, Carl Leslie Truitt (deceased) and Deborah Louise (Truitt) Bradford. They had 6 grandchildren: George Frederick Truitt, Jr., Cheryl Lynne Truitt, Carl Leslie Truitt, Jr., Sherri Linn Truitt, Katharyn Rachael Bradford and Anderson Lee Bradford. They also had

four great grandchildren: Christopher Lee Truitt, Jordan Todd Truitt, Kristin Nicole Truitt, Jennifer Lynn Truitt and one great grandchild: Briana Jean Truitt.

Mary Virginia graduated from Dover High School, Dover, Delaware, in 1931. She attended Beacom College in 1931 and 1932. Mary Virginia's childhood church experience included the Epworth League. Later on, during her teenage and early adulthood years, she was a member of the Women's Christian Temperance Union. As an adult, she was a member of the Women's Society of Christian Service, now known as the United Methodist Women. Throughout her husband's ministry, she was involved in teaching Sunday School classes and was involved in planning and preparing many church dinners. She was also involved in making quilts to sell and benefit the church. She was very active in supporting her husband's ministry, both in the church and in the communities they served. She was one of the founders and members of the Sore Fingers Quilting Club which was featured by Scortchy Tawes on an episode during the evening news on WBOC.

Mary Virginia Truitt died on Monday, August 18, 2008, at the Nanticoke Memorial Hospital in Seaford, Delaware, with her grandson Andy by her side. Mary Virginia had been slowly declining in health over several years. Prior to her hospitalization, she resided at the Seaford Genesis Center in Seaford, Delaware. The Reverend Jim Penuel officiated and interment was in the Sharptown Fireman's Cemetery, Sharptown, Maryland.

Mary Virginia's life revolved around her church and her family. She will be greatly missed by her family and her husband's former parishioners.

Submitted by
George Frederick Truitt (son)
Deborah (Truitt) Bradford (daughter)

Norma Jo Gardner Walton



Norma Jo (Gardner) Walton was born on October 14, 1930 in Birmingham, Alabama to Joseph Houston and Katie (Barnett) Gardner. Norma Jo married Rev. Harold Edward Walton on September 7, 1954. They have two children, Clara Kate (married to Brian E. Welch) and Clois Lynn (married to Richard W. Bell) and three grandchildren, Rebecca Jo Welch, Shannon Lynn Bell, and Jeffrey Walton Bell.

Norma Jo graduated from Ensley High School in Birmingham, Alabama in 1949 and from Birmingham Southern College with a BA degree in 1953. She did graduate work in Christian education at Candler School of Theology at Emory University from 1953 to 1954. A certified Laboratory Leader in the area of young children, she taught lab schools sponsored by the Division of Education of the General Board of Discipleship.

Norma Jo was an active member of Ensley Highlands Methodist Church in Birmingham, Alabama, from birth until her marriage. She shared her musical talent as a member of the choir and as a soloist. She was active in the youth program on the local church, sub-district and conference levels, and was a member of the committee that selected the name Camp Sumatanga for the new North Alabama Conference church camp.

A gracious minister's wife, Norma Jo participated in the life of each congregation Harold served. She taught Sunday school, directed children's and adult choirs, and was active in United Methodist Women and its predecessor organizations. Harold E. Walton was ordained in the South Carolina Conference in 1953 and joined the Peninsula Conference in 1966. While in the Peninsula Conference he served St. John UMC in Seaford, DE (1966- 1971), Newark UMC in Newark, DE (1971-1977), Middletown Charge in Middletown, DE (1977-1981), First UMC in Chestertown, MD (1981-1985) and Union UMC in Bridgeville, DE (1985-1991).

Norma Jo served on several Peninsula Conference committees and as Conference Coordinator of Children's Ministries. Active in UMW, she held the conference offices of Coordinator for Christian Personhood, Vice President, and President (1986-1989). She attended UMW Assembly, Regional School, and Schools of Christian Mission and was a delegate to the General and Jurisdictional Conferences in 1988.

Norma Jo and Harold retired in 1991 and made their home in Huntsville, Alabama, to live near her brother and sister-in-law, Edward H. and Clois U. Gardner. Norma Jo joined Latham UMC where she directed the Wesley Singers, served as a UMW officer, and started the Elderberry Literary Society. This name was changed to the Jo Walton Literary Club following her death. A favorite activity was learning the stories behind the hymns and sharing these stories with her choir.

Norma Jo died on Monday, August 4, 2008, at home following a long struggle with cancer. She was buried at Elmwood Cemetery in Birmingham, Alabama, on Friday morning, August 8, 2008, The Rev. Dr. Hughey Reynolds officiating. A memorial service was held that afternoon at Latham UMC in Huntsville, Alabama, with The Rev. Dr. Hughey Reynolds, The Rev. Sam Lasseter, and The Rev. Fred Clemens, all of Latham UMC, officiating. The Wesley Singers provided special music. Her grandson read the gospel lesson. Tributes written by her granddaughters were included in the worship bulletin. Her family and friends loved her and miss her.

Husband Harold and Daughters, Clara Kate and Clois Lynn

Joan Cordrey Wheatley



Joan entered this world on April 16, 1941, at Dorchester General Hospital. She was the firstborn daughter and second child of Mr. Jones Mills and his wife, Margaret (Morris). Besides her elder brother Danny, two more siblings were to follow, Deanna and Jay.

Being raised in the fishing community of Toddville, Maryland, Joan developed a strong work ethic at an early age. Like all children at that time in the community, she went to work in the crab house cracking crab claws during the summers at the age of 5. She often joked about having worked most of her life and would share the wonderful memories of her childhood years. She was raised and confirmed in the Toddville United Methodist Church. Her faith sustained her through her life as she learned to know both the blessings of God and the heartache of life.

Upon graduation from South Dorchester High School in 1959, she and her best friend, Pat (Murphy) Jones headed off to Sinai Hospital in Baltimore where they graduated with a Diploma of Nursing in September 1962. They were then hired by the Eastern Shore Hospital Center in Cambridge, Maryland, in October 1962. During her time at the School of Nursing, her father had a boating accident in which he was severely injured. She and the family often claimed that it was by the grace of God that he was not killed or injured worse.

Joan married William H. Cordrey on March 23, 1963. During their marriage, two lovely daughters were born, Rhonda and Teri. Tragedy struck when Bill developed cancer and died on May 3, 1970. Devastated, a young widow with 2 daughters, she leaned on her faith.

Joan and I met in 1971 and were married on January 7, 1972. During our marriage another beautiful daughter was born, Krista. We built a home in 1973. Neither one of us had an idea of what was about to happen. I was working at American Finance as a loan officer and Joan's nursing profession was going great. Then God called me into the ministry. Joan said, "Ok, if God has called you, then you had better go." In June 1977 we moved out of our home and started the path of "parsonage life." Joan never looked back. On August 14, 1985, tragedy struck our family once again as our eldest daughter, Rhonda, was killed in a automobile crash. Once again, Joan was a beacon of faith and courage to me, her family and friends.

She developed her own ministry as a health professional as people would ask her medical and health questions. She was instrumental in starting blood pressure checks and having people routinely visit doctors to ensure wellness. She often listened to people and gave them her wise counsel. She was a consummate Christian woman, wife and person. She was a silent prayer warrior, faithful in worship, even when she was unable to attend worship, she made sure that she watched something on television, read the bible and would make sure her spirit and faith stayed strong.

Even though she retired from the Eastern Shore Hospital Center on June 30, 1993, Joan remained active in nursing by working in assisted living facilities, the Dixon House in Easton, Maryland and Genesis Elder Care, in Salisbury and Cambridge, Maryland.

Joan enjoyed her family very much as she took part in the marriages of daughters, Teri and Krista to Bryan Hubbard and David Love. One of her greatest treasures was her grandchildren, Nate and Erin Hubbard.

Joan's favorite bible passage came from Philippians' 4:13, "I can do all things through him who strengthens me." Her favorite song was "God On The Mountain." She lived these through the deaths of her first husband, daughter and both of her parents. They became a benchmark for her when Joan developed cancer.

Joan Cordrey Wheatley was called from this world to life eternal on August 17, 2008. She died at home with her family present and was laid to rest at the Beulah Veteran's Cemetery on August 20, 2008. The Reverends Gary Moore and Ike Ledger officiated at the service held at Bethesda United Methodist Church in Preston, Maryland.

She is greatly missed by her husband, the Rev. Leonard H. Wheatley, her daughters and son-in-laws, Teri and Bryan Hubbard, Krista and David Love and her two grandchildren, Nate and Erin Hubbard.

Kenneth V. Hilton



Kenneth V. Hilton, 67 of Newark, Delaware and formerly of North Charleston entered into eternal rest on Wednesday, April 5, 2009. Born and raised in the Liberty Hill section of North Charleston, Mr. Hilton was the son of the late Alphonso and Anna Bell Trapier Hilton.

Kenneth was educated in the public schools of North Charleston. He graduated from Liberty Hill Elementary School and Bonds- Wilson High School and received his bachelor's degree in mathematics from South Carolina State University in 1963. He served on the Cooper River School District Number four for several years and even taught math at his alma mater, Bonds- Wilson High School.

Kenneth's childhood church experiences included Saint Peter's A. M. E. church and Union Baptist churches in North Charleston, South Carolina. He taught Sunday school at Union Baptist church after college. Later, he was affiliated with Mount Zion Baptist Church in Havre de Grace, Maryland, Calvary Baptist Church in Newark, Delaware, and Saint Matthews Episcopal Church in Wilmington, Delaware. For many years, he was a member of Simpson United Methodist Church, where he served as an usher, evangelism chairperson, UMM in both the district and conference, COM locally and in the Conference, Methodist Action Program (MAP), Conference Task Force on Mission Area Ministries, Commission on Equitable Compensation, and many others. He was also president of the Parent Support group for the Russell Delegation. Most recently Kenneth became a part of the Male Chorus, Chairman of the administrative council and Chairman of the Capital Campaign.

As a result of his accomplishments with the Cooper River School District and his teaching accomplishments at Bonds-Wilson, Kenneth was appointed as mathematician for the United States Department of the Army. As a result of this appointment, he relocated to Delaware in 1966. He distinguished himself during an illustrious career that spanned some 34 years. His job, which was international in scope, took him to far flung corners of the globe, including ports in Asia and Europe and to cities and towns across the United States. From 1976 to 1987, he served as a member of the Delaware State board of Education. He also served as president of the National Association of State Boards of Education.

Mr. Hilton's accolades include honors and commendations such as the Sustained Superior Performance Award from the United States Department of the Army, as well as recognition from the Armed Forces Institute of Pathology in Washington, D.C., the Ballistic Research Laboratory at the Aberdeen Proving Ground in Maryland, the Army Materiel Systems Analysis Activity at Aberdeen Proving ground and the United States Army Materiel Development & Readiness Command at Warren, Michigan.

A life member of Alpha Phi Alpha Fraternity, Mr. Hilton was also a charter member of the Lota Alpha Lambda Chapter of the fraternity in Aberdeen, Maryland. In addition, Mr. Hilton was a gourmet chef and pursued a career in catering during his retirement. He also became active as an HIV/AIDS advocate

Mr. Hilton was civic minded and possessed a generous giving spirit. His wife and family meant the world to him, and he enjoyed frequent extended family gatherings. Those who were fortunate enough to know Kenneth Hilton will always remember his luminous smile, friendly and outgoing personality, quick wit and admirable intellect.

Those left to mourn his passing are his wife of 41 years, Dorotheia; son Kermit; daughter in law Kimberly; four grandchildren: LaTika, Erik, Jordan and Avery; sister, Dorothy Hilton Smith of Queens, New York, and a host of relatives and friends.

Kenneth died on Wednesday, April 8, 2009 at Christiana Hospital in Newark, Delaware, after a brief illness. Services were held at the Simpson United Methodist Church, Wilmington, Delaware and Reverend Lester Justice officiated. Another service was held at Saint Peters A.M.E. Church, North Charleston, South Carolina. Reverend Robert Kennedy was the officiant. Interment was in the Saint Peters A.M.E. Church cemetery.

Howard J. Mason



Howard J. Mason, age 81, of Seaford, Delaware died on Thursday, April 2, 2009, at the Nanticoke Memorial Hospital. His wife, Helen Hastings Mason, died on March 5, 2002. Howard is survived by twin daughters, Susan J. Mason and Sally Mason Evans and her husband, Richard Evans; two grandchildren, Mark Mason Evans and Marsha Sue-Ann Evans. A brother, Richard K. Mason, also survives Howard. He was preceded in death by a sister, Hazel M. Jawdy.

Howard was born in Youngstown, Ohio, on March 21, 1928, to Charles Herbert King Mason (King) and Leona Lila Rebecca Greise Mason (Leona). When Howard was very young, the family moved to Hoffman Ave., Oil City, Pennsylvania. While in high school he participated in football, dramatics, stage setting and band, graduating in 1946 in the General Course ranking in the upper 1/5 of the class.

From high school Howard served in the Army from September 7, 1946 to June 4, 1948, during World War II. He had his basic training in the United States and the remainder of the time in Japan. He attended the 1st Cavalry Clerical School for two months and then taught for three months, and became a Personnel Sgt. Major. After Howard was discharged from the Army, he went to Penn State College from 1948 to 1952 and received a B.S. Degree in Industrial Engineering/Education. While in college he participated in gymnastics and was a "Cheerleader."

When Howard was discharged from the Army, he wanted to keep his Sgt. Major rating so he went into the Army Reserves. When the Korean War started, he was sent to Korea interrupting his college for one year from September 10, 1950 to September 20, 1951. When he came home from Korea, he finished college. He began teaching at the Stevens Junior High School in Williamsport, Pennsylvania, from September 1952 to January 1953. From there he went to work for Atlas Plywood Plant in Williamsport as a foreman and was transferred to Laurel, Delaware. While there he became interested in his secretary, Helen Lowe Hastings, and they married on February 27, 1954. Around 1956 Howard left the Atlas Plywood Plant and went to work for the DuPont Company. Howard and Helen's twin daughters, Susan and Sally, were born in Wilmington, DE on January 22, 1958. Howard finished his career at the DuPont Company after 30 years in June 1986.

Howard was a member of the United Methodist Church for 60 years. He has been active in Mt. Olivet United Methodist Church (Seaford), Conference Lay Leader, Delegate to Jurisdiction Conference, General Board of Church and Society, Advocacy Resource Team, Vision Team and Director Lay Speakers. Offices held or services given: 1) In the local church: Lay Elder; Coordinator, Lay Speaking; Chair, SPRC; Lay Member, Annual Conference; Past Service: "I have held all positions except the Treasurer."; 2) In the District: Instructor/Member, Lay Speaking Committee; Past Service: Director, Lay Speaking; Lay Leader; Member, Superintendency Committee; Member, Council on Ministries; Member, District Superintendent's Office Re-Location Committee; 3) In the Annual Conference: Co-Chair, Advocacy Resource Team; Member, Conference Trustees; Member, Vision Team; Executive Committee Member, United Methodist Men; Member, Area Episcopacy Committee; Past Service: Conference Lay Leader; Associate Lay Leader; Director of Lay Speaking; Member, Board of Global Ministries; Member, United Methodist Men Board; Secretary, Nominations Committee; Member, Annual Conference Sessions Committee; Member, Camping and Retreat Ministries; 4) In the Community: Walk to Emmaus; President, Gideons, North Camp; Member, Del-Tech College Advisory Board; Member, Wilmington School District Advisory Board; Member, 'Industry Week' Magazine Advisory Board; Member, General Board of Church and Society for two terms; Vice President, Jurisdictional Board of Laity; Member, Jurisdictional Boundaries Committee; Member, Jurisdictional Episcopacy Committee; Member, Jurisdictional By-Laws and Constitution Committee; Delegate, Jurisdictional Conference 1992, 1996, 2000 and 2004 (co-chaired in 1996 and 2000); Delegate, General Conference 1992, 1996, 2000 (co-chaired 1996 and 2000); Member, New Program Editorial Board for Lay Speaking; Laity screener for General Conference Laity Address.

Submitted by daughters:
Susan J. Mason
Sally Mason Evans



Joan C. Warren

Joan C. Warren was born September 28, 1932, during the Great Depression, in Wilmington, Delaware to Francis and Helena (Hillis) Wells. She was raised Catholic and graduated from a Catholic high school in Wilmington. Joan met her husband of 44 years, Ralph A. Warren, while roller-skating in Glasgow, Delaware. After their marriage, they moved to Dover where she worked as a secretary for Latex International, Inc. Upon her marriage to Ralph, Joan joined the Wesley United Methodist Church in Dover, where she was a member for over thirty years before transferring her membership to the Magnolia United Methodist Church when she moved from Dover to Woodside.

Joan Warren worked for the Peninsula Conference Business Office for over twenty years, beginning on February 28, 1973 and retiring on October 31, 1994. Joan worked alongside Mr. Ted Briggs and Ms. Ginny Durant every day assisting the Conference and its members with a wide variety of issues, including employee benefits and pensions. Joan began working for the Conference when its offices were still on what is now Wesley College property. After retirement, Joan and Ralph both enjoyed traveling, camping, family time and swimming. Joan was predeceased by her husband Ralph in 1996 who died suddenly from a pulmonary embolism. She was also predeceased by her granddaughter, Kristin Kelly Metz. Joan is survived by her son, Greg Warren, of Hockessin, and her daughter, Gail Metz, of Magnolia. Joan is also survived by several grandchildren and one great-grandchild.

Joan was a very hard worker and extremely dedicated to any cause which she set her mind to, including her family. Joan loved working for the Conference and had many great memories of working with staff and members of the Conference. Joan always spoke very highly of the annual conference and of the many enjoyable people she met as a staff member at the Conference.

Joan succumbed to a long battle with cancer on May 9, 2009, at the Heartland Hospice Home in Pike Creek Valley, near Hockessin, DE. She was remembered by her family and friends at a service officiated by the Rev. Patti Collett, of the Wyoming United Methodist Church, on Wednesday, May 13, 2009. Joan was laid to rest in Lakeside Cemetery on Silver Lake in Dover, next to her husband, Ralph A. Warren. Her family and friends will dearly miss her enthusiastic and comical personality.

Her Children

VIII. ROLL OF THE HONORED DEAD

Deceased Clergy Members

They Rest From Their Labors And Their Works Do Follow Them.

*Note: For deaths prior to 2000, see the 1964 Delaware and 2000 Peninsula-Delaware Conference Journals.

YEAR ORDN	NAME	DATE OF DEATH	PLACE OF DEATH	AGE	YRS SERV
1970	EDWARD M. GLADDEN	01/29/00	SALISBURY, MD	70	42
1940	FRANK ORAM BAYNARD	04/07/00	SEAFORD, DE	80	50
1972	GEORGE LESTER STANLEY	08/22/00	HURLOCK, MD	84	45
1936	CHARLES BRAINARD HART	09/12/00	ROSWELL, GA	89	64
1966	ALEXANDER LOUIS BODA	10/17/00	CAMBRIDGE, MD	71	34
1952	NELSON BAILIFF BENJAMIN	12/02/00	SALISBURY, MD	71	48
1971	OTHO G. BREWER	01/27/01	LAUREL, DE	75	52
1971	PAUL ROBERT HILTON	04/28/01	WILMINGTON, DE	87	49
1959	IRA DOME STECKMAN JR.	06/29/01	MYRTLE BEACH, SC	84	42
1941	HAROLD MORROW DAVIS	09/03/01	EASTON, MD	87	60
1940	WILLIAM HENRY HUDSON	09/18/01	LEWES, DE	83	61
1952	GEORGE HOWARD MOORE	10/23/01	WILMINGTON, DE	79	49
1936	FREDERICK HOWARD TRUITT	11/16/01	SHARPTOWN, MD	92	65
1956	RONALD WARE STARNES	01/24/02	ODESSA, DE	68	46
1958	WALTER HAYWARD GREENE	01/28/02	SALISBURY, MD	86	44
1962	JAMES B. DOUGHTEN JR.	02/06/02	MILFORD, DE	86	40
1956	OMRO MILTON TODD	03/27/02	MOUNT DORA, FL	72	46
1961	CHARLES CHAPMAN HERRMAN JR.	04/26/02	PYLESVILLE, MD	66	41
1958	GARLAND STERLING GAMMON	08/10/02	HIGH POINT, SC	69	44
1975	GEORGE HARRINGTON RADWAY	09/01/02	BRIDGEVILLE, DE	75	28
1984	HERMAN EDWARD LIPSIUS	11/25/02	DOVER, DE	42	18
1971	WALLACE LINWOOD GREENE SR.	02/27/03	CAMBRIDGE, MD	87	32
1945	WILLIAM HARRISON REVELLE JR.	03/07/03	GRASONVILLE, MD	83	58
1986	MELVIN GENE SHARBAUGH	06/07/03	OCALA, FL	73	17
1956	DALLAS WILSON BUTLER	06/22/03	SNOW HILL, MD	81	47
1972	ROLAND WILMORE DENNIS	08/28/03	PENSACOLA, FL	70	31
1955	CHARLES EDWIN LASBURY	09/06/03	DAGSBORO, DE	72	48
1959	RICHARD LEE HAMILTON	09/23/03	FT MYERS, FL	76	49
1938	JESSE ROBERT MACKEY	02/25/04	PENSACOLA, FL	94	66
1957	CHARLES HENRY POKKISH	03/14/04	LEWES, DE	72	47
2003	NYLSA MAGARITA DEJESUS	04/22/04	SALISBURY, MD	49	1
1938	HARRY KIRBY KRAMS	04/27/04	CHESTERTOWN, MD	87	66

YEAR ORDN	NAME	DATE OF DEATH	PLACE OF DEATH	AGE	YRS SERV
1986	CLYDE HERBERT KNOTTS SR. VINCENT HYNSON	06/04/04 08/16/04	NEW CASTLE, DE CHESTERTOWN, MD	72 49	18 5
1938	BROOKS EDWARDS REYNOLDS	08/24/04	LEWES, DE	88	66
1938	DONALD OSCAR HORNUNG	09/09/04	SEAFORD, DE	87	66
1935	JOHN EDWARD JONES	11/11/04	WILMINGTON, DE	93	71
1962	IVAN PAUL DOWNING	12/14/04	DAGSBORO, DE	88	34
1971	HARVEY GRINAGE CHASE JR.	12/21/04	CAMBRIDGE, MD	81	33
1960	ALBERT CLIFTON BURTON	02/02/05	ROCK HALL, MD	71	45
1969	JOHN ROLAND HICKSON	02/11/05	MARKLEYSBURG, PA	89	36
1972	WILLIAM MARTIN STATEN	06/09/05	CAMBRIDGE, MD	89	45
1942	WILLIAM O. HACKETT	07/25/05	WILMINGTON, DE	88	64
1948	ALVIN JAMES WILLINK	08/14/05	MILFORD, DE	80	57
1966	ROBERT LEE THOMAS	08/22/05	CAMBRIDGE, MD	71	40
1978	ROBERT EDWARD SIMPSON SR.	01/08/06	MILFORD, DE	76	35
1941	RALPH W. HOPKINS	01/30/06	JACKSONVILLE BCH, FL	90	65
1952	GEORGE OLIVER COMMODORE	02/15/06	SALISBURY, MD	84	54
1975	WILLIAM LEE HUMPHREY	09/02/06	MAYS LANDING, NJ	72	49
1965	HARLEY H. KRAUSE MILDRED E. WHITE	11/20/06 12/01/06	BOONSVILLE, MS DOVER, DE	85 93	41 47
1997	PRISCILLA MAXHAM	12/24/06	MILFORD, DE	66	9
1954	EDWIN LEVITICUS ELLIS	02/14/07	COLLINGSWOOD, NJ	82	53
1951	ARLEY BURTON GOLDEN	03/19/07	ELSMERE, DE	85	56
1951	EDWARD H. THEODORE JACKSON	04/10/07	CAMBRIDGE, MD	82	52
1997	NAOMI GAINES WINCHESTER	07/04/07	WILMINGTON, DE	76	10
1950	SAMUEL L. WILKINS XAVIER CHARLERON	07/27/08 07/30/07	PHILADELPHIA, PA LAUREL, DE	93 48	57 8
1961	THOMAS JOSEPH WALL SR JOHN DEE SCOTT	08/30/07 09/17/07	BALTIMORE, MD SALISBURY, MD	74 81	46 21
1962	LAWRENCE ERNEST WIMBROW SR	09/18/07	BERLIN, MD	84	45
1985	STEPHEN LAWRENCE WALLACE	11/11/07	CHESTER, MD	58	22
1989	BARBARA ANN BRITT JOHNSON	12/20/07	WILMINGTON, DE	60	20
1955	ROY BENJAMIN PHILLIPS	04/30/08	CHESTER, MD	80	53
1953	JOHN ALVIN IRWIN HENRY HJALMAR CHARLTON	06/18/08 10/29/08	SEAFORD, DE COCKEYSVILLE, MD	79 82	55 16
1964	CLIFFORD ARNETT ARMOUR JR	05/12/09	NEW BERN, NC	68	45
1957	JAMES CHONG PARK	05/19/09	DUSSELDORF, GERMANY	77	52
1938	PAUL EWING MCCOY	06/27/09	MILFORD, DE	92	71
1957	EDWARD BROWNING BLEVINS	07/14/09	SALISBURY, MD	85	52

IX. HISTORICAL DATA

A. RECORD OF PAST CONFERENCE SESSIONS

NO.	DATE	PLACE	BISHOP	SECRETARY
Organizing Session				
1	Oct. 31, 1939	Salisbury, Md.	E.H. Hughes	J.R. Bicking
Adjourned Session				
	May 15, 1940	Wilmington:Grace	E.H. Hughes	J.R. Bicking
	Sept. 15, 1990	Dover:Wesley	Susan M. Morrison	Gary L. Moore
	Nov. 2, 1991	Dover:Wesley	Susan M. Morrison	Gary L. Moore
Special Session				
	Jan. 22, 1941	Dover:Wesley	A.W. Leonard	J.R. Bicking
	Oct. 31, 1944	Dover:Wesley	C.W. Flint	J.R. Bicking
	Sept. 15, 1949	Dover:Wesley	C.W. Flint	W.L. Beckwith
	June 12, 1950	Dover:Wesley	C.W. Flint	W.L. Beckwith
	Oct. 21, 1972	Salisbury:Bethesda	J.K. Mathews	C.A. Armour, Jr.
	Dec. 12, 1978	Dover:Wesley College	J.K. Mathews	C.A. Armour, Jr.
	Sept. 25, 1982	Dover:Wesley College	D.F. Wertz	W. Daniel Rich
	Oct. 6, 1984	Dover:Wesley College	J.H. Yeakel	W. Daniel Rich
	Nov. 23, 1985	Dover:Wesley College	J.H. Yeakel	W. Daniel Rich
	Oct. 14, 1995	Dover:Modern Maturity	S.M. Morrison	Robert L. Harris
	Nov. 15, 1997	Salisbury: Asbury	Peter D. Weaver	Robert L. Harris
	Nov. 6, 1999	Dover:Central Middle School	Peter D. Weaver	Irene Hoffman
	Nov. 4, 2000	Dover: Central Middle School	Peter D. Weaver	Irene Hoffman
	Nov. 3, 2001	Dover: Central Middle School	Peter D. Weaver	Irene Hoffman
	Oct. 8, 2005	Sheraton Dover Hotel	Marcus Matthews	Boyd Etter
Regular Session				
2	May 13, 1941	Wilmington:Union	A.W. Leonard	J.R. Bicking
3	May 13, 1942	Wilmington:McCabe	A.W. Leonard	J.R. Bicking
4	May 12, 1943	Wilmington:Union	R.J. Wade	J.R. Bicking

5	May 17, 1944	Wilmington:McCabe	E.H. Hughes	J.R. Bicking
6	May 16, 1945	Wilmington:St.Paul's	C.W. Flint	J.R. Bicking
7	May 15, 1946	Wilmington:McCabe	C.W. Flint	J.R. Bicking
8	May 14, 1947	Wilmington:Union	C.W. Flint	W.L. Beckwith
9	May 17, 1948	Wilmington:Union	Claire Purcell	W.L. Beckwith
10	May 12, 1949	Salisbury:Bethesda	C.W. Flint	W.L. Beckwith
11	May 18, 1950	Wilmington:Union	F.P. Corson	W.L. Beckwith
12	May 17, 1951	Dover:Wesley	C.W. Flint	W.L. Beckwith
13	May 15, 1952	Wilmington:Grace	C.W. Flint	W.L. Beckwith
14	May 14, 1953	Wilmington:Union	G.B. Oxnam	W.L. Beckwith
15	May 13, 1954	Wilmington:St.Paul's	G.B. Oxnam	W.L. Beckwith
16	May 12, 1955	Wilmington:Grace	G.B. Oxnam	W.L. Beckwith
17	May 24, 1956	Dover:Wesley	G.B. Oxnam	W.L. Beckwith
18	May 16, 1957	Wilmington:Grace	G.B. Oxnam	W.L. Beckwith
19	May 15, 1958	Wilmington:St.Paul's	G.B. Oxnam	W.L. Beckwith
20	May 14, 1959	Salisbury:Bethesda	G.B. Oxnam	W.L. Beckwith
21	May 19, 1960	Wilmington:Grace	G.B. Oxnam	W.L. Beckwith
22	May 18, 1961	Wilmington:Grace	J.W. Lord	W.L. Beckwith
23	May 17, 1962	Wilmington:Grace	J.W. Lord	W.L. Beckwith
24	May 16, 1963	Salisbury:Bethesda	J.W. Lord	W.L. Beckwith
25	May 21, 1964	Wilmington:Aldersgate	J.W. Lord	W.L. Beckwith
26	May 13, 1965	Wilmington:Grace	J.W. Lord	W.L. Beckwith
27	May 19, 1966	Convention and Civic Center: Rehoboth Beach	J.W. Lord	W.L. Beckwith
28	May 18, 1967	Wilmington:Aldersgate	J.W. Lord	W.L. Beckwith
29	May 21, 1968	Easton:St. Mark's	J.W. Lord	W.L. Beckwith
30	May 13, 1969	Salisbury:Asbury	J.W. Lord	W.L. Beckwith
31	May 26, 1970	Wilmington:Grace	J.W. Lord	W.L. Beckwith
32	May 25, 1971	Dover:Wesley College	J.W. Lord	W.L. Beckwith
33	May 30, 1972	Dover:Wesley College	J.W. Lord	C.A. Armour, Jr.
34	May 22, 1973	Dover:Wesley College	J.K. Mathews	C.A. Armour, Jr.

35	May 21, 1974	Dover:Wesley College	J.K. Mathews	C.A. Armour,Jr.
36	May 20, 1975	Dover:Wesley College	J.K. Mathews	C.A. Armour,Jr.
37	May 25, 1976	Dover:Wesley College	J.K. Mathews	C.A. Armour,Jr.
38	May 24, 1977	Dover:Wesley College	J.K. Mathews	C.A. Armour,Jr.
39	May 23, 1978	Dover:Wesley College	J.K. Mathews	C.A. Armour,Jr.
40	May 22, 1979	Dover:Wesley College	J.K. Mathews	C.A. Armour,Jr.
41	May 20, 1980	Dover:Wesley College	J.K. Mathews	C.A. Armour,Jr.
42	June 9, 1981	Salisbury:Asbury	D. Frederick Wertz	W. Daniel Rich
43	June 2, 1982	Dover:Wesley College	D. Frederick Wertz	W. Daniel Rich
44	May 31, 1983	Dover:Wesley College	D. Frederick Wertz	W. Daniel Rich
45	May 31, 1984	Dover:Wesley College	D. Frederick Wertz	W. Daniel Rich
46	June 11, 1985	Salisbury:Asbury	Joseph H. Yeakel	W. Daniel Rich
47	June 10, 1986	Dover:Wesley College	Joseph H. Yeakel	W. Daniel Rich
48	May 19, 1987	Dover:Wesley College	Joseph H. Yeakel	W. Daniel Rich
49	May 23, 1988	Dover:Wesley College	Joseph H. Yeakel	W. Daniel Rich
50	May 22, 1989	Princess Anne:UMES	Joseph H. Yeakel	Gary L. Moore
51	June 1, 1990	Princess Anne:UMES	Joseph H. Yeakel	Gary L. Moore
52	May 21, 1991	Dover:Wesley College	Susan M. Morrison	Gary L. Moore
208	May 29, 1992	Chestertown: Washington College	Susan M. Morrison	Gary L. Moore
209	June 11, 1993	Princess Anne:UMES	Susan M. Morrison	Gary L. Moore
210	June 3, 1994	Princess Anne:UMES	Susan M. Morrison	Gary L. Moore
211	June 9, 1995	Princess Anne:UMES	Susan M. Morrison	Robert L. Harris
212	June 7, 1996	Princess Anne:UMES	Susan M. Morrison	Robert L. Harris
213	June 13, 1997	Wilmington:Holiday Inn	Peter D. Weaver	Robert L. Harris
214	June 11, 1998	Princess Anne:UMES	Peter D. Weaver	Robert L. Harris
215	June 11, 1999	Dover:Central Middle School	Peter D. Weaver	Irene Hoffman
216	June 8, 2000	Princess Anne:UMES	Peter D. Weaver	Irene Hoffman
217	June 8, 2001	Ocean City: Roland E. Powell Convention Ctr	Peter D. Weaver	Irene Hoffman
218	June 7, 2002	Princess Anne: UMES	Peter D. Weaver	Irene Hoffman
219	June 5, 2003	Princess Anne: UMES	Peter D. Weaver	Ronald Bell, Sr.

220	June 4, 2004	Princess Anne: UMES	Peter D. Weaver	Boyd Etter
221	June 10, 2005	Princess Anne: UMES	Marcus Matthews	Boyd Etter
222	June 9, 2006	Princess Anne: UMES	Marcus Matthews	Boyd Etter
223	June 8, 2007	Princess Anne: UMES	Marcus Matthews	Boyd Etter
224	June 13, 2008	Princess Anne: UMES	Marcus Matthews	John Van Tine
225	June 11, 2009	Princess Anne: UMES	Peggy Johnson	John Van Tine

Delaware Conference

NO.	YEAR	NAME OF CHURCH	BISHOP	SECRETARY
76	1939	Zoar, Phila., Pa.	E.G. Richardson	C.S. Sprigg
77	1939	(Special)Zoar,Phila.,Pa.	R.E. Jones	C.S. Sprigg
78	1940	Tindley Temple, Phila., Pa.	R.E. Jones	C.S. Sprigg
79	1941	Haven, Phila., Pa.	A.P. Shaw	C.S. Sprigg
80	1942	Tindley Temple, Phila., Pa.	R.E. Jones	C.S. Sprigg
81	1943	Tindley Temple, Phila., Pa.	A.P. Shaw	C.S. Sprigg
82	1944	Camphor, Phila., Pa.	A.P. Shaw	D.L. Ridout
83	1945	Tindley Temple, Phila., Pa.	A.P. Shaw	D.L. Ridout
84	1946	Newman, Brooklyn, N.Y.	A.P. Shaw	D.L. Ridout
85	1947	Tindley Temple, Phila., Pa.	A.P. Shaw	D.L. Ridout
86	1948	Tindley Temple, Phila., Pa.	Fred Pierce Corson	D.L. Ridout
87	1949	Tindley Temple, Phila., Pa.	A.P. Shaw	D.L. Ridout
88	1950	Tindley Temple, Phila., Pa.	A.P. Shaw	A.E. Martin
89	1951	Tindley Temple, Phila., Pa.	A.P. Shaw	A.E. Martin
90	1952	Tindley Temple, Phila., Pa.	A.P. Shaw	A.E. Martin
91	1953	Tindley Temple, Phila., Pa.	E.A. Love	A.E. Martin
92	1954	Janes, Germantown, Pa.	E.A. Love	A.E. Martin
93	1955	Tindley Temple, Phila., Pa.	E.A. Love	A.E. Martin
94	1956	Tindley Temple, Phila., Pa.	Edgar A. Love	J.E. Licorish
95	1957	Tindley Temple, Phila., Pa.	Edgar A. Love	J.E. Licorish
96	1958	Tindley Temple, Phila., Pa.	Edgar A. Love	J.E. Licorish

97	1959	Tindley Temple, Phila., Pa.	Edgar A. Love	J.E. Licorish
98	1960	Tindley Temple, Phila., Pa.	Edgar A. Love	J.E. Licorish
99	1961	Tindley Temple, Phila., Pa.	Edgar A. Love	J.E. Licorish
100	1962	Tindley Temple, Phila., Pa.	Edgar A. Love	J.E. Licorish
101	1963	Tindley Temple, Phila., Pa.	Noah W. Moore, Jr.	J.E. Licorish
102	1964	Zoar, Philadelphia, Pa.	Edgar A. Love	J.E. Licorish
103	1965	Tindley Temple, Phila., Pa.	John Wesley Lord	J.E. Licorish

Effective July 16, 1992, Peninsula Annual Conference became Peninsula-Delaware Annual Conference.

B. ROLL OF GENERAL AND JURISDICTIONAL DELEGATES

The record of earlier General and Jurisdictional Conference delegates can be found in the 1964 Journal of The Delaware Annual Conference and the 1963 Journal of The Peninsula Annual Conference.

General & Jurisdictional Conference Delegates

- 1968 Clergy - Paul E. McCoy, John R. Shockley, R. Jervis Cooke,
Howard M. Amoss.
- Lay - John F. Kelso, George P. Chandler, James C. Hardcastle,
Mrs. William J. Garrett.

Jurisdictional Conference Delegates and Reserves to General Conference

- 1968 Clergy - William Hemphill, Jr., Hartwell F. Chandler, Alton S. Miller,
Harold M. Davis, Clayton E. Hammond.
- Lay - Maurice M. Hancock, Gilbert S. Scarborough, Samuel McKay,
James R. Webb, Mrs. Orien Mangum.

Reserves to Jurisdictional Conference

- 1968 Clergy - J. Robert Mackey, Daniel L. Ridout, John E. French.
- Lay - Charles Chipman, Dewey Townsend, Thomas Lodge.

General & Jurisdictional Conference Delegates

- 1972 Clergy - R. Jervis Cooke, G. Wayne Cuff, Paul E. McCoy, Otho G. Brewer, Jr.
- Lay - Frank Chapman, Mrs. Orien Mangum, James Hardcastle,
Maurice W. Hancock.

Jurisdictional Conference Delegates and Reserves to General Conference

- 1972 Clergy - Howell O. Wilkins, John R. Shockley, William Hemphill, Jr.,
Dale L. Ruth, J. Robert Mackey, Felton E. May.
- Lay - Leroy Boss, Mrs. Cleo Henry, Benjamin Webber, Mrs. Thelma Alford,
Mrs. Cora Selby, Harry Appleby.

Reserves to Jurisdictional Conference

- 1972 Clergy - William H. Revelle, Jr., W. Hayward Greene, J. Gordon Stapleton.
- Lay - Gilbert S. Scarborough, Jr., Dewey Townsend, Mrs. William J. Garrett.

General & Jurisdictional Conference Delegates

- 1976 Clergy - Felton E. May, R. Jervis Cooke, William Hemphill, Jr.,
J. Gordon Stapleton.
- Lay - A. Frank Chapman, Mary Frances Cooke, James Hardcastle,
Ralph O'Day.

Jurisdictional Conference Delegates and
Reserves to General Conference

- 1976 Clergy - Olin J. Shockley, Jr., Otho G. Brewer, Jr., David W. Baker,
Edwin C. Thomas, G. Wayne Cuff, Nathaniel Miller.
- Lay - Lowan Pitts, Maurice Hancock, Harry Appleby, Brett Perkins,
Theodore W. Briggs, Edith Shockley.

Reserves to Jurisdictional Conference

- 1976 Clergy - Clifford A. Armour, Jr., Everett C. Isaacs, Richard Stazesky.
- Lay - Francis Waegel, Delia B. Spencer, Carlton Parker.

General & Jurisdictional Conference Delegates

- 1980 Clergy - Felton E. May, William Hemphill, Jr., J. Gordon Stapleton,
Otho G. Brewer.
- Lay - James C. Hardcastle, Ralph J. O'Day, Virginia Clendaniel,
Marie J. Brown.

Jurisdictional Conference Delegates and
Reserves to General Conference

- 1980 Clergy - Edwin C. Thomas, Jr., William H. Revelle, Jr., Thomas Crawford Short,
R. Jervis Cooke, Clayton Hammond, Pamela Ledbetter.
- Lay - J. Francis Turpin, Mrs. Mary Frances Cooke, W. Leon Taylor,
Susan K. Kester, J. Robert Ashton, Jack Elliott.

Reserves to Jurisdictional Conference

- 1980 Clergy - George C. Godfrey, Olin J. Shockley, Edward R. Wilkins.
- Lay - Harry V. Appleby, Janet Wesley, Orme Meade.

General & Jurisdictional Conference Delegates

- 1984 Clergy - J. Gordon Stapleton, Felton E. May, Edward R. Wilkins,
William Hemphill, Jr.
- Lay - Virginia Clendaniel, James Hardcastle, Alice Powrie,
Guy Winebrenner.

Jurisdictional Conference Delegates and
Reserves to General Conference

- 1984 Clergy - Pamela G. Ledbetter, George C. Godfrey, Ewart C. Hackshaw,
Charlotte A. Nichols, C. Edwin Lasbury, Otho G. Brewer.
- Lay - Francis Turpin, John Speake, Robert Ashton, Harry Appleby,
Paul Smoker.

Reserves to Jurisdictional Conference

- 1984 Clergy - Charles E. Barton, Thomas C. Short, Richard C. Stazesky
- Lay - Robert Godfrey, Kelly Truitt, Annamae P. Vincent.

General & Jurisdictional Conference Delegates

- 1988 Clergy - J. Gordon Stapleton, Edwin L. Ellis, Susan Keim Kester,
William Hemphill, Jr.
Lay - James C. Hardcastle, Norma Jo Walton, Virginia Clendaniel,
Dolly Brittingham.

Jurisdictional Conference Delegates and
Reserves to General Conference

- 1988 Clergy - Charlotte A. Nichols, Charles E. Barton, Jr., James T. Seymour,
Edward R. Wilkins, Norma O. Bailey.
Lay - Harry Appleby, Kay Cloud, Ruth Laws, Cynthia Quillen,
Josephine Merrill.

Reserves to Jurisdictional Conference

- 1988 Clergy- Robert P. Whitlock, Thomas C. Short, P. Thomas McKelvey.
Lay - Robert Godfrey, Charles Donaway, Robert McKee.

General & Jurisdictional Conference Delegates

- 1992 Clergy - James T. Seymour, Charles E. Barton, Jr., Charlotte A. Nichols, Harvey
Manchester, Jr.
Lay - Dolly A. Brittingham, Geraldine J. Jones, Elizabeth B. St. Clair, James
R. Robinson.

Jurisdictional Conference Delegates and
Reserves to General Conference

- 1992 Clergy- P. Thomas McKelvey, Lawrence M. Livingston,
Susan Keim Kester, Thomas C. Short, James B. Jones.
Lay - Howard J. Mason, James C. Hardcastle, Louis Lardear,
Roberta K. Tarbell, HaLisa E. Whitney.

Reserves to Jurisdictional Conference

- 1992 Clergy- H. Sterling Green, Pamela J. Lardear, Jonathan E. Baker.
Lay - Kay P. Cloud, James C. Walker, Nancy H. Leathrum.

General & Jurisdictional Conference Delegates

- 1996 Clergy - Jonathan E. Baker, James T. Seymour, H. Sterling Green,
Susan Keim Kester
Lay - Howard J. Mason, Elizabeth B. St. Clair, Kay P. Cloud,
James C. Hardcastle

Jurisdictional Conference Delegates and
Reserves to General Conference

- 1996 Clergy - Lawrence M. Livingston, Charlotte A. Nichols, Ronald Bell, Sr.,
Laurence H. Stookey, Thomas C. Short

1996 Lay - Lois Brown Rogers, Irene Hoffman, Nancy H. Leathrum,
Willard T. Russell, Gil Hoffman

Reserves to Jurisdictional Conference

1996 Clergy - Lehman R. Tomlin, Jr., Constance R. Alt, William T. Wallace, Sr.

Lay - Naomi G. Winchester, Darlene T. Webb, Marjorie Fields

General & Jurisdictional Conference Delegates

2000 Clergy - Jonathan E. Baker, James T. Seymour, Karen F. Bunnell,
H. Sterling Green

Lay - Howard J. Mason, Melody McIlvaine, Darlene T. Webb,
Carlton H. Parker

Jurisdictional Conference Delegates and
Reserves to General Conference

2000 Clergy - Laurence Stookey, Patricia B. Harris, Ronald Bell, Sr.,
Boyd B. Etter,

2000 Lay - Kevin G. Goodwin, Irene Hoffman, Ronald L. Brown
Althea Armstrong

Reserves to Jurisdictional Conference

2000 Clergy - John Shitama, Susan Keim Kester, Anne Pruet-Barnett

Lay - Ashley Maria Purnell, James C. Hardcastle, Nancy H. Leathrum

General & Jurisdictional Conference Delegates

2004 Clergy - James T. Seymour, Jonathan E. Baker, Karen F. Bunnell

Lay - Darlene S. Webster, Gene A. Cray, Kevin G. Goodwin

Jurisdictional Conference Delegates and
Reserves to General Conference

2004 Clergy - Sandra Steiner Ball, Grant L. Johnson, Laurence H. Stookey

Lay - Dona Rayne, Darlene T. Webb, Mildred Hamilton

Reserves to Jurisdictional Conference

2004 Clergy - John F. Mitchell, Patricia Bryant Harris, James Van Der Wall

Lay - Carlton H. Parker, Ronald L. Brown, Howard J. Mason

General & Jurisdictional Conference Delegates

2008 Clergy - Sandra Steiner Ball, Charlotte A. Nichols, Boyd Etter

Lay - Kevin Goodwin, William Westbrook, Gene Cray

Jurisdictional Conference Delegates and
Reserves to General Conference

2008 Clergy - James T. Seymour, Jonathan Baker, John K. (Jack) Shitama

Lay - Mildred Hamilton, Dona Rayne, Megan Shitama

Reserves to Jurisdictional Conference

2008 Clergy - William T. Sterling, Jr., Elaine Ayers, Patricia Bryant Harris

Lay - Ruth A. Higgins, Howard J. Mason, Harvery Hyland

X. MISCELLANEOUS

Conference Rules of Order

The following rules assist lay and clergy members of the Peninsula-Delaware Conference in their holy conferencing. These rules are determined by the Annual Conference and are found in the Conference journal. Changes to these rules require the action of the Annual Conference.

- Rule 1: The Conference shall convene and adjourn at the discretion of the presiding Bishop and the Sessions Committee. The Conference in plenary session may alter the time of convening or adjourning.
- Rule 2: The President shall decide all questions of order, subject to an appeal to the Conference; but in case of such an appeal the question shall be taken without debate, except that the appellant may make a simple statement of the grounds of the appeal.
- Rule 3: Resolutions shall be accepted from local churches, conference agencies, conference related institutions, or individual church members. The deadline for receiving these resolutions shall be fixed annually by the Conference Secretary.

Resolutions received in compliance with deadline, shall be distributed by the Secretary to clergy and lay members of the Annual Conference at least ten days prior to the Annual Conference session. (Whenever feasible, resolutions will be made available to conference members for the Pre-Conference Orientations.)

In exceptional circumstances, resolutions received after the announced deadline, but not later than the first morning of the Annual Conference session, will be reviewed by the Sessions Resolutions Committee. That Committee shall consist of the Presiding Bishop, the Chairperson of the Sessions Team, the Dean of the Cabinet, the Conference Secretary and the Conference Lay Leader. The Committee will determine which resolutions will be scheduled for agenda time of the Conference session. If scheduled, the printing of the required number of copies (800) would be the responsibility of the party presenting the resolution.

During the course of the Annual Conference Session, all motions, amendments and substitute motions arising from matters under consideration shall be submitted to the Secretary in writing at the time they are made or as soon thereafter as possible.

- Rule 4: When a motion is made and seconded, or a resolution is introduced and seconded, or a report presented and read by the Secretary, or stated by the President, it shall be deemed in possession of the Conference; but any motion or resolution may be withdrawn by the mover, with the consent of the Conference, at any time before amendment or decision.
- Rule 5: No new motion or resolution shall be entertained until the one under consideration has been disposed of, which may be done by adoption or rejection, unless one of the following motions shall intervene which shall have precedence in the order in which they are placed, namely:
1. To fix the time in which the Conference shall adjourn;
 2. To adjourn;
 3. To take a recess;
 4. To lay on the Table.
 5. To call for the previous question;
 6. To postpone to a given time;
 7. To refer;
 8. To substitute;
 9. To amend;
 10. To postpone indefinitely;

- Rule 6: A motion to amend shall be in order, and a substitute for any original or amended motion shall be received. Such a substitute motion shall be subject to amendment, and if a substitute be accepted, it shall operate as an amendment to the original proposition.
- Rule 7: When a person is about to speak in debate, or to deliver any matter to the Conference, that person shall rise and respectfully address the President, but shall not proceed until recognized. When recognized, the person shall give his or her name and the name of the charge or office through which the person holds membership in the Annual Conference. Persons who are not members of the Annual Conference may be permitted to speak only with the consent of the Conference.
- Rule 8: No speaker shall be interrupted while speaking except by the President. The President may call the speaker to order. But any member may call the attention of the President to the subject when the member deems a speaker out of order; and any speaker may explain when the speaker thinks that he or she has been misrepresented.
- Rule 9: When a member desires a question of privilege, the member shall briefly state the question; but it shall not be in order for the member to proceed until the President shall have decided it a privileged question.
- Rule 10: No person shall speak more than twice on the same question, nor more than four minutes at one time, without leave of the Conference; nor shall any person speak more than once until every member choosing to speak shall have spoken.
- Rule 11: When any motion or resolution shall have been enacted by the Conference, it shall be in order for any member who voted with the prevailing side to move reconsideration; but a motion to reconsider is a non-debatable motion and shall be decided without debate.
- Rule 12: No member shall be absent from the sessions of the Conference without leave, unless the member is sick or unable to attend. Leave requests shall be forwarded to the Conference Secretary.
- Rule 13: Only members who are within the bar of the Conference at the time a question shall be put by the President shall be allowed to vote on any such question, except by leave of the Conference when such member has been necessarily absent.
- Rule 14: Every member who is within the bar at the time a question is put shall vote, unless the Conference, for special reason, shall excuse the member.
- Rule 15: It shall be in order for a member to move that the question be taken without further debate on any measure pending, except in cases in which character is involved, and if sustained by two-thirds, the question shall be taken.
- Rule 16: The motion to adjourn shall be taken without debate, and shall always be in order, except, (1) when a member has the floor; (2) when a question is actually put, or a vote is being taken; (3) when the question is pending or seconding the demand for the previous question; (4) when the previous question has been called and sustained, and is still pending; and (5) when a motion to adjourn has been rejected and no business or debate has intervened.

- Rule 17: All reports of the Teams, Task Forces, Boards, Commissions, and Committees shall be published and mailed to members of the Annual Conference ten (10) days prior to the date of meeting of the Annual Conference. Reports to be included in this mailing must be in the hands of the Secretary by the date set annually by the Vision Team.
- Rule 18: No report shall be received or adopted by the Conference until a copy has been placed in the hands of the Secretary.
- Rule 19: These rules shall not be suspended or amended except by a vote of two-thirds of the members present and voting.
- Rule 20: All materials to be published in the Journal shall be in the hands of the Conference Secretary not later than 14 days following the adjournment of the Annual Session or they shall be excluded, the date to be part of the Organizational motion of the Annual Conference.
- Rule 21: The Committee on Clergy and Lay Leadership shall distribute copies of its report to the Annual Conference on the day before the report is to be voted on by the Annual Conference.
- Rule 22: Recommendations as to change in policy regarding data to be included in the Journal shall be determined by the Journal Committee and submitted to the Annual Conference for action.
- Rule 23: With the exception of the Board of Ordained Ministry, no member of any Team, Task Force, Board, Division, Committee or Commission shall serve more than two consecutive quadrennia on said Team, Task Force, Board, Division, Committee or Commission or be eligible to be re-elected until after one quadrennium has elapsed except that members of Teams, Task Forces, Boards, Committees or Commissions elected for three-year terms may serve three consecutive terms and then be ineligible to be re-elected until after one term has elapsed; except further that when a person is elected to fill an unexpired quadrennium or term, completion of that quadrennium or term shall count as a full quadrennium or term.
- Persons elected to the Board of Ordained Ministry may serve a maximum of three consecutive four year terms. No person, lay or clergy, shall be elected to serve on more than two Teams, Task Forces, Boards, Divisions, Committees, or Commissions concurrently, with the exception of the committees elected or appointed for the Annual Conference session, specified ex-officio persons, district committees whether or not elected by the Annual Conference.
- Rule 24: Lay members of the Annual Conference will be elected quadrennially at the charge conference immediately following General Conference. They shall assume office January 1 following the General Conference session. A lay member may be re-elected for another quadrennium but must wait one quadrennium before being eligible for election for a third term.
- Rule 25: Membership of the Annual Conference consists of an equal number of clergy and of lay members.
- Clergy members shall include those identified in Par 602, *The Book of Discipline*, as follows: deacons and elders in full connection; provisional members; associate members; affiliate members; and, local pastors under full-time and part-time appointment to a charge. Lay membership designated by Par. 32 of the 2008 *Book of Discipline* includes: a professing lay member elected by each charge; each charge served by more than one clergy member being entitled to as many lay members as there are clergy members; the Conference lay leader; District lay leaders; Conference Director of Lay Speaking Ministries; Conference Secretary of Global Ministries (if Lay); Conference president of the United Methodist Women;

Conference president of the United Methodist Men; the chair of the Annual Conference college student organization; Conference president of United Methodist Youth; the diaconal ministers; the active deaconesses and home missionaries under Episcopal appointment within the bounds of the Annual Conference; one young person between the ages of twelve (12) and seventeen (17) from each District; one young person between the ages of eighteen (18) and thirty (30) from each District; and the president or equivalent officer of the Conference Young Adult organization, and persons listed in (Par. 602.1.e.) of the 2008 Book of Discipline. The lay members shall have been members of The United Methodist Church for the two years preceding their election and shall have been active participants in The United Methodist Church for at least four years preceding their election.

When the Conference Secretary determines that lay members number fewer than clergy members, lay membership in the annual conference shall be increased to equal the number of clergy members. To provide for the increase, the Peninsula-Delaware Conference designates (1) each charge enrolling more than 500 members, but having only one clergy member appointed to it, shall elect one additional lay member; each charge having more than one clergy member appointed shall elect, in addition to the lay members equaling the number of clergy appointed, an additional lay member when enrolling more than 1,000 members and an additional lay member for each increment of 500 members thereafter. Charges shall give priority to the consideration and election of youth and young adult members. (2) Lay persons in the following positions shall be included as an equalization lay member as needed: Officer of the Annual Conference; voting member of the Vision Team; Chairperson (or equivalent) of a conference level Team, Board, Committee, Commission or Council; Associate Conference Lay Leaders; all former Conference Lay Leaders; Lay Delegates to General and Jurisdictional Conferences, District Council Chairperson; District United Methodist Women president; District United Methodist Men president, Lay persons, from this Conference, serving on General Boards, Commissions, Committees, Councils or Divisions. (3) The Conference Council on Youth Ministries (or equivalent) shall elect as many youth members as needed to maintain a balance, divided equally among the districts. Preference should be given to youth who are members of charges served by a non-voting pastor. For those elected under sections (1) and (2), each charge will inform the conference office of whom they elected. The Conference Council of Youth Ministry is responsible for informing those elected under (3). All elected under Rule No. 25 will be included in all pre-conference mailings.

- Rule 26:** All budget requests must be referred to the Conference Council on Finance and Administration prior to Annual Conference.
- Rule 27:** A motion at Annual Conference which would require an increase to the Conference Budget or the Proposed Conference Budget shall be referred to the Conference Council on Finance and Administration for comment and recommendation prior to final approval.
- Rule 28:** All statistical material for inclusion in the Statistical Tables to be printed in the Official Journal must be submitted by January 31 or they may not be included.
- Rule 29:** In keeping with paragraph 657 in the 2008 Book of Discipline which states "A District Conference shall be held if directed by the Annual Conference of which it is a part and may be held upon the call of the district superintendent, which call shall specify time and place." A district superintendent may call a District Conference with the consent of the presiding Bishop and the District Lay Leader. This rule will be reviewed quadrennially at the Annual Conference following each session of the Northeastern Jurisdictional Conference.
- Rule 30:** The President will ensure that the Conference session is instructed concerning procedures for voting for delegates to the General and Jurisdictional conferences. In the course of balloting, a ballot will be invalid if

it contains votes for a greater number of candidates than the specific number of candidates, indicated by the President.

Rule 31: The following Process will be used for determining an Annual Conference endorsement of nominee(s) for Episcopal Office:

The General and Jurisdictional Conference delegation shall have the privilege of placing nominees before the annual conference. In the case where the Delegation recommends a nominee(s) the Annual Conference shall move to a ballot where the nominee(s) shall be assigned a balloting number. Others shall be considered nominees who receive write-in votes on the first ballot and will be assigned balloting numbers on the next ballot. No other formal nominations shall be in order. The members of the annual conference shall have the right to vote in favor of one of these or to vote a blank ballot.

When a person is named on not less than two thirds of the valid ballots cast, that person shall be considered to be an Episcopal nominee of the annual conference. Ballots will continue until at least two ballots have been taken, and there is a motion to discontinue balloting, or the third ballot has been taken, and there has been no nomination. If no person has been named on two thirds of the ballots cast on any of the first three ballots taken, then no person shall be considered to have been nominated by the Annual conference.

In the case where the Delegation's report does not bring forth a recommendation for a nominee for Episcopal endorsement by the Annual Conference, the Annual Conference shall move to a ballot where the Annual Conference will vote yes or no to accept the Delegations report. If two thirds of the valid ballots cast, uphold the Delegation's report that will end the balloting and the election process for nominees for Episcopal Endorsement, including motions for nominations from the floor of the Annual Conference. If the Delegation's report does not received two thirds support of the valid ballots cast, then the Annual Conference will move to the second ballot, which will be a write in ballot. Those persons who receive votes on this second ballot will be assigned balloting numbers for the third and final ballot. No other formal nominations shall be in order. The members of the annual conference shall have the right to vote in favor of one of these or to vote a blank ballot.

When a person is named on not less than two thirds of the valid ballots cast, that person shall be considered to be an Episcopal nominee of the annual conference. If no person has been named on two thirds of the ballots cast on any of the ballots taken, then no person shall be considered to have been nominated by the Annual conference.

Only the person(s) selected in the foregoing manner shall be deemed the nominee(s) of the Peninsula-Delaware Conference, but this procedure shall not prevent the possibility of a member of the conference becoming a candidate for the episcopacy otherwise.

**B. Rules and Guidelines for the Conference
Committee on Clergy and Lay Leadership**

A.

1. That the Peninsula-Delaware Conference again records its faith in the Principle of Rotation and adherence to the Book of Discipline of The United Methodist Church.
2. That the Committee on Clergy and Lay Leadership be 28 – 32 persons.
That the Committee on Clergy and Lay Leadership be composed of the following persons:
 - Insofar as possible a balanced number of lay and clergy representatives from each District
 - Director of Connectional Ministries
 - Conference Lay Leader or designate
 - Two Young People's representativesMembers will be selected to assure inclusiveness. The facilitators will be selected from the members of the committee.
3. That the following guidelines be used by the Conference Committee on Clergy and Lay Leadership:
 - a) Nominations will be based upon a person's passion, gifts, abilities, and leadership
 - b) Priority will be given to assure inclusiveness
 - c) The Committee will operate by consensus
 - d) The Committee's Covenant and Prayerful discernment will be the framework for the work of the Committee
 - e) See section B for process for securing leadership
 - f) See Section C for Committee Covenant

Local Churches and District organizations are encouraged to use the same guidelines wherever appropriate.

4. That, since the quadrennial system is an established part of the United Methodist economy, all members of boards, Vision Team and Resource Teams shall be elected for a quadrennium unless restricted by Discipline, charter, or some other legal requirement. In the event of such legal restrictions, the Principle of Rotation is still to be observed.
5. **Guideline for Conference positions:** That no member of any board, Vision Team, or Resource Team shall serve more than two consecutive quadrennia on said board, Vision Team or Resource Team or be eligible to be re-elected until after one quadrennium has elapsed, except that members of boards and Teams elected for three-year terms may serve three consecutive terms and shall then be ineligible to be re-elected until after one term has elapsed and except further that, when a member is elected to fill an unexpired quadrennium or term, completion of that quadrennium or term shall count as one full quadrennium or term. Conference Rule #23, page 345, 2007 Conference Journal) Persons elected to the Board of Ordained Ministry may serve a maximum of three consecutive four-year terms.
6. That no member of the Conference, lay or clergy, shall serve on more than two boards or Resource Teams concurrently except for the following: committees elected or appointed for the Annual Conference Session, District committees and specified ex-officio persons. Insofar as possible, persons should be limited to serving on one board or Resource Team. Persons serving in Conference leadership positions are encouraged to give priority to their local church. Ex-officio membership on Conference boards or agencies in excess of two shall be permissible. The following shall not be under the Conference rotation system nor counted in the above total: Wesley College Trustees, Board of Directors of the Wesley Foundations, Board of Trustees of Peninsula United Methodist Homes,

Inc., and the Committee on Investigation. In the case of Ministry, the Committee on Clergy and Lay Leadership is of the bishop to inform it as to those persons who will be Ordained Ministry, in order to assist the committee in responsibility on the part of the Conference member consider membership on the Board of Ordained Ministry memberships permitted to each person. No member of the Board on Finance and Administration shall serve on another team that receives financial support from the budget of the Annual Book of Discipline, ¶611.2.b)

7. Insofar as possible, the membership on Councils, Boards, and Resource Teams of the Annual Conference shall include one-third laywomen, and one-third laymen, in keeping with policies of the agencies, except for the Board of Ordained Ministry.
8. That clergy membership on Annual Conference boards, agencies, and Resource Teams shall be limited to full Conference members, associate members, affiliate members, and local pastors under appointment in the Peninsula-Delaware Conference. In order to be eligible to serve on the Conference boards, agencies, and Resource Teams, lay members shall be members within the Annual Conference. The Conference Committee on Clergy and Lay Leadership may select other persons as affiliate members.
9. "In recognition of the Rights of the Aging" as stated in the Book of Discipline, ¶611.2.c, age should not be a barrier to serve on any board, agency, or Resource Team of the Annual Conference. However, the Conference Committee on Clergy and Lay Leadership shall give careful attention to assuring that young persons and persons of the Aging are given full opportunity for service.
10. That a conscientious effort shall be made to diversify membership geographically. No fixed number shall be assigned, however, since this could become artificial and impractical. Consideration shall be given to the inclusion of lay and clergy persons from small members.
11. That failure to attend the particular board, agency, or Resource Team one is assigned for at least one called meeting during the year, without explanation, or statement of intended activity to the chairperson of the board, agency, or Resource Team will subject persons to automatic removal from the Clergy and Lay Leadership report. A report of the board, agency, or Resource Team chairperson to the Committee on Clergy and Lay Leadership will include the attendance record of this board, agency, or Resource Team.
12. In order to model partnering in ministry, both lay and clergy members shall be encouraged for leadership positions on boards, agencies and Resource Teams. *The Discipline* mandates that the ministry group elect members to Boards, agencies, Vision Team, and Resource Team members in advance of their nomination. Insofar as possible, the Conference Committee on Clergy and Lay Leadership will dialogue with persons about their qualifications and experience prior to nominating them for leadership positions. Each unit will elect additional officers. The officers elected shall serve for the quadrennium.

The following Criteria for Leadership shall be used in selecting chairpersons:

- a) Demonstrate passion, spiritual gifts or expertise in a specific area of ministry;
- b) A demonstrated leadership ability in the local church;

- c) Committed to the Vision and Mission of the Peninsula-Delaware Conference;
 - d) Willingness to commit time as required by the position;
 - e) Willingness to commit time for training for the responsibilities of the office;
 - f) Have an understanding of and a willingness to support the polity of the United Methodist Church;
 - g) Willingness to participate in nurturing their faith through prayer, study, fasting, service, and worship;
13. That the date of the quadrennium in which a person is elected to any board, agency, Vision Team, or Resource Team member be clearly indicated in the journal.
 14. That in every case a nominee of any board, agency, Vision Team, or Resource Team member shall be notified and consent to serve before the name is placed before the Conference. When vacancies occur in the report, nominations may be made from the floor, provided that the nominee is present and agrees to serve.
 15. Guideline for District positions: That recognizing again the belief in the principle of rotation in order to involve greater leadership, all District committees and officers shall be elected to four-year terms with a maximum of eight years and persons shall be ineligible for re-election until after a four-year term has elapsed, with the exception of the District Committee of Ordained Ministry and the District Board of Church Location and Building.

For information only:

B.

*Concerning the Committee on Clergy and Lay Leadership,
its report and the securing of talent*

1. That the report of the Committee on Clergy and Lay Leadership to the Annual Conference session will reflect a complete adherence to all the guidelines established by the Annual Conference.
2. The Committee on Clergy and Lay Leadership shall distribute copies of its report to the Annual Conference on the day before the report is to be voted on by the Conference.
3. Vacancies in leadership will be communicated to each District Superintendent and to the Bishop to obtain recommendations. Vacancies will also be communicated to Conference and District Lay Leaders, and the Conference Resource Teams for consideration and recommendations. A description of the responsibilities of the vacant position will be included along with a list of gifts and talents required for leadership position. Each recommendation will require submitting a profile describing an individual's spiritual gifts, talents, leadership experience, involvement in their local church, and areas of interest. These profiles shall be returned to the secretary of the Conference Committee on Clergy and Lay Leadership.
4. That the above-adopted guidelines for the Committee on Clergy and Lay Leadership of the Annual Conference shall become a printed part of its report at each Annual Conference session.
5. Titles such as "Mrs.," "Miss," "Mr.," "Rev.," or "Dr." shall not be used in the preparation of the Committee on Clergy and Lay Leadership report.
6. In so far as possible, young people shall be members of all boards, Vision Team, and Resource Teams in the Conference in consultation with the Young People's Ministry.

C.
For Information Only:

Covenant for the Conference Committee on Clergy and Lay Leadership

DRAFT OF COVENANT – Individual and Team

1. I will respect each person's right to privacy when we have discussions in the team meetings and will keep information confidential.
2. I will respect each person, on and off the team, believing that each is a child of God, with gifts and talents which I respect.
3. I will listen carefully to my team members, the pastors, and the lay persons with whom I may be in conversation while carrying out the ministry of this team, giving my full attention.
4. I will commit to contacting, in person, the pastors and congregations to which I am assigned and following through with those persons that share a passion for serving in a particular area with their Local Church, District, and/or Conference.
5. I will participate actively in the conversations and sharing of information in the Team meetings.
6. I will share honestly and as openly as I am able.
7. I will plan to attend all meetings and understand that if I miss more than 1 meeting a year without notification I may be replaced as a member of this team.
8. I will be a person committed to diversity in regard to gender, race, age, and economic station and proactively help that diversity be reflected in the leadership of the Conference.
9. I am on a journey of faith and will respect the opinions and interpretations and beliefs of each person asking that mine be respected as well.

Team Covenant for 2007-2008 (to be revisited annually in September of each year)

10. We believe (common assumptions and Core Values)
 - We believe every meeting, including our face to face meetings with our charges need to begin in Prayer & Devotion
 - Every person deserves respect therefore: we will not gossip; we will maintain confidentiality; we will refrain from arguing with charge leadership
 - We need to Listen: we will turn off cell phones; make sure others are talking more than we are; remember this ministry is not about us, but the church; at the close of our meetings we will recap/reflect our understanding of things discussed; we will be aware of practicing positive body language; First impressions make a difference; we need to respond with thank you notes for our meeting that acknowledge something discussed.
 - Summaries should be sent in a timely manner to the DCM (Director of Connectional Ministry)
 - Be Prepared for Charge meetings and Committee meetings: Have an agenda; prepare a devotional to begin time together; keep it simple and short – this is intended to be an on-going relationship so you don't have to travel the world all at once.
 - We need to follow through and follow up (passing along info. In a timely manner.
 - Each voice is important – we will speak up and share at committee meetings
 - We believe in being honest – honest in how things are going
 - We can call on one another for help
 - Attendance and communication are key
 - We believe in diversity and the rich gifts of all people
 - We believe in identifying the persons that have been unseen and unknown but who are just as essential to working as a healthy Body of Christ.
 - We believe that the process and work of this Committee to be important and that the process of developing relationships with the Local Churches is essential to accomplishing our work effectively.

11. Vision and Mission and goals for the coming year (Developed to be consistent with the individual part of this covenant)

Vision: The Holy Spirit provides all people with specific spiritual gifts. There are persons who are passionate about their gifts. These persons need to be given the opportunity and responsibility to lead, teach, and assist local churches to become healthy or healthier local churches.

Mission: To find such gifted persons, the Committee on Clergy and Lay Leadership will contact every pastor or lay leader for the purpose of developing a list of persons who meet the following:

- Has gifts in the specific area where he/she is being asked to serve
- Is passionate about using those gifts to assist other churches as well as their own church
- Has demonstrated the gifts in their own church
- Is willing to participate in necessary meetings except where emergencies arise
- Is willing to take on the tasks assigned by the team
- Is willing to be a servant leader

In places where there is disciplinary direction, Committees and/or Boards will be staffed in consultation with the Bishop and Cabinet.

Goals: Complete its goal of 50% of the local churches contacted by December 1, 2007 and the remaining 50% by March 1, 2008. The Committee will make available a way to add or remove persons to the list as needed.

To this end:

Each member of the team will be assigned a number of churches and pastors (we anticipate 12 charges) for which they will be personally responsible for contacting - in one on one meeting.

In these contacts the members would be asking or challenging the pastors and congregations to do a gifts assessment or share one that has already been done, asking permission for pastors/congregations to share with the team member the persons who have gifts and passion in ministry areas of the Conference, District, or Local Church. And/or team members could seek what ministries of the local church might be sent out as resources to help enable ministries at other local churches.

Discover new ministry needs of local churches as relationship is established. The relationship between the team member and the church will eventually be a two way street where the member seeks information on the passions and gifts of the church and church members and receives information about ministry needs of the church that would be collected and passed on from the Leadership Team to the Vision Team.

Team contacts 50% of the pastors/charges assigned to them by December 1, 2007 and the second 50% by March 1, 2008

Team member will follow up on the relationship at least every 6 months updating information and sharing new ministry resources with their assigned congregations, as well as, inquiring what help the assigned congregation needs in order to be more effective in ministry.

Create pool of names from which to invite persons to serve at the Conference level. Members of the Team as they meet together will use the pool of names developed from these contacts to invite persons to serve at the Conference level.

Maintain an active resource list and send a note to pastors and superintendents reminding them of the passions people have and their willingness to serve at perhaps District and Local Church level.

Work in consultation with the Vision Team to ensure that all ministries comprise of people of passion and in accordance with *Discipline* 609.5.

In the process, the Conference Team will receive information (input) from both the Bishop and Cabinet and the Vision Team prior to inviting persons to be part of Conference teams, Boards, or agencies.

12. **Meeting Times** established are:

November meeting: Monday November 12, 2007 - 7 to 8:30
No December meeting
January meeting: January 29, Tuesday from 7 to 8:30
February meeting: Thursday February 21, 2008 from 7 to 8:30
March - no meeting Easter Month
April meeting: Thursday April 3, 2008 from 7 to 8:30
May meeting: Monday May 5, 2008 from 7 to 8:30
June meeting: Monday June 2, 2008 from 7 to 8:30 (Meeting dates for 2009 to be set at this meeting)
No meetings in July or August
September 2008 meeting: Saturday September 13, 2008 from 9:30 to 11
October 2008: Monday October 6 from 7 to 8:30
November 2008: Saturday November 1, 9:30 to 11
All meetings to take place in the Dover Area.

13. We will assess our process and performance in the fulfillment of the covenant by:

Assessment needs to be done in two parts:

- † Part one – building of relationships and
- † Part Two – fulfilling the Leadership work for the Annual Conference.

Part one: Assessment

Have we completed individually the goals states above in #11?
Have we built relationships? What are the signs?
Have we done our work face to face?
Have we followed up? Completed summaries?
Have we faithfully attended meetings?
Do we have a pool of people to work with for nominations?

Part two: Assessment

(In ongoing development)
Are the recommended nominations reflective of diversity?
Have we shared our work/recommendations with Bishop and cabinet and received feedback and input?
Have we shared job descriptions and expectations with the persons we have approached about taking positions?

14. We will use the following agreed upon guidelines for handling grievances, concerns, conflicts:

Parking Lot Process: questions and concerns will be posted on parking lot diagram during the meeting and will be addressed at the end of the meeting before dismissal.

Covenant once complete will be signed by all members of the Clergy and Lay Leadership Team. This Covenant will be revisited, revised and signed annually by members of the Committee.

C. 2009 LAY SPEAKERS DIRECTORY

CONFERENCE DIRECTOR OF LAY SPEAKING:

Ms. Luray McClung
24309 Wiley Branch Rd
Millsboro DE 19966
302-934-8560

District Directors of Lay Speaking:

Dover District:

Mr. Clifton Toomey
36003 Burbage Rd
Frankford DE 19945
302-539-9075

Easton District:

Ms. Faye Everett
10430 Big Stone Rd
Millington MD 21651
410-928-3836

Salisbury District:

TBA

Wilmington District:

Mr. Harold Barker
2 Crippen Dr
New Castle, DE 19720
302-322-9279

DOVER DISTRICT

- Adams, Datsie**; 12 N. Nace Lane, Dover, DE 19901 (302) 697-2447
Certified, 94 96 98 01 03 06 09, Dover: Whatcoat
- Adams, Sonny**; 22537 Bethel Rd., Millsboro, DE 19966 (302) 448-9110
Local, 8, Gumboro-Whitesville: Bethel
- Adams, Thomas**; 22910 Park Ave., Georgetown, DE 19947 (302) 856-4150
Local, 6, Seaford: St. John's
- Aiken, Alayna**; 23246 Country Living Rd, Millsboro, DE 19966 (302) 933-0293
Certified, 06, Millsboro: Grace
- Andersen, Dustin J.**; 90 Rivers End Dr., Seaford, DE 19973 (302) 629-2571
Certified, 04 05 08, Seaford: Mt. Olivet
- Anderson, Ramona**; 22431 Lewes-Georgetown Hwy, Georgetown, DE 19947 (302) 856-7530
Certified, 97 98 99 00 02 07, Millsboro: Carey's
- Antongiorgio, Virginia**; 12626 Beach Hwy., Greenwood, DE 19950 (302) 349-5807
Local, 06, Iglesia Metodista Unida Betel:
- Bailey, Katrena B.**; 5919 Bethel Rd., Rhodesdale, MD 21659 (410) 943-4807
Certified, 96 98 99 01 03 06, Seaford Charge: Mt. Hope
- Bailey, Sr., Elijah C.**; 54 Whitetail Run, Clayton, DE 19938 (302) 734-2481
Certified, 95 98 00 04 07, Smyrna: Centennial
- Baines, Harold P.**; 801 Brenford Station Rd, Smyrna, DE 19977 (302) 653-4676
Certified, 06 08, Smyrna: Centennial
- Bartsch, John D.**; 721 S. Halsey Rd., Dover, DE 19901 (302) 678-2656
Certified, 95 96 98 99 03 07, Magnolia Charge: Little Creek
- Batson, Fay**; 43 Del. Ave., Apt. 202, Hurlock, MD 21643 (410) 943-1381
Local, 8, Seaford: Mt. Hope
- Batson, Regina M.**; 18293 Beaver Dam Rd, Lewes, DE 19958 (302) 645-5647
Local, 04 07, Lewes Charge: Faith
- Batson, William E.**; P.O. Box 218, Hurlock, MD 21643 (410) 754-8630
Certified, 89 93 96 01 01 04 07 08, Seaford Charge: Mt. Hope
- Baughner, Nancy A.**; 1101 Houston Drive, Millsboro, DE 19966 (302) 934-8644
Certified, 01 02 03 04 05 07 08, Clarksville: St. George's
- Beckett, Lucy**; 34911 S Branchwood Place, Frankford, DE 19945 (302) 732-6008
Certified, 98 00 01 02 04 07, Clarksville: Union Wesley
- Beckwith III, James K.**; 16732 Sea Shore Hwy, Georgetown, DE 19947 (302) 855-9198
Certified, 02 03 04 06, Millsboro: Friendship
- Beideman, Ruth Ann**; 605 Lakeview Avenue, Milford, DE 19963 (302) 422-5060
Certified, 00 01 04 07, Milford: Calvary
- Bell Jr., Gerald**; 26408 Old Carriage Rd., Seaford, DE 19973 (302) 629-9161
Certified, 98 01 03 06 09, Seaford-Reliance: Gethsemane
- Benson, John Stacey**; 20657 Johnson Rd, Milford, DE 19963 (302) 424-1784
Certified, 04 08, Milford: St. Paul
- Benson, Loretta**; 20657 Johnson Rd, Lincoln, DE 19960 (302) 424-1784
Local, 08, Dover: St. Paul
- Beyer, Caroline**; 1A Mill Street, Harrington, DE 19952 (302)398-0731
Local, 08, Harrington: Asbury
- Blackburn, Gwen**; P.O. Box 1572, Rehoboth Beach, DE 19971 (302) 227-2312
Local, 9, Millsboro: Harmony
- Blackburn, Otis**; P.O. Box 1572, Rehoboth Beach, DE 19971 (302) 227-2312
Local, 9, Millsboro: Harmony
- Blackwell, Olivia**; 8555 North Street, Bridgeville, DE 19933 (302) 337-7019
Certified, 97 98 01 02 03 04 06 07, Bridgeville Charge: Mt. Calvary

Blake, Cornelius ; 1 Clubhouse Dr., Rehoboth, DE 19971 Certified, 7, Selbyville: Zoar	(302) 226-1676
Blake, Doris A. ; 61 Dundee Rd, Dover, DE 19904 Certified, 99 00 01 02 03 04 07, Woodside: Woodside	(302) 697-1359
Bollinger, P. Ann ; 24212 Chapel Branch Rd, Seaford, DE 19973 Certified, 06 08, Seaford: Wesley	(302) 629-4216
Bowe, Renea ; 19469 Hummingbird Rd, Ellendale, DE 19941 Certified, 05 06 07, Millsboro: Friendship	(302) 422-3154
Bradley, Lynne L. ; 707 S. Central Avenue, Laurel, DE 19956 Certified, 02 03 06 07, Laurel: Christ	(302) 875-7854
Breedlove, Linda W. ; 420 Kings Highway, Milford, DE 19963 Local, 04, Milford: Avenue	(302) 422-9516
Bredbenner, Deanna ; 804 Baltimore Ave, Wilmington, DE 19808 Local, 08, Seford: Reliance; Gethsemane	(410) 200-7144
Briggs Towers, Patricia ; 23325 Zoar Rd, Georgetown, DE 19947 Local, 08, Georgetown: Wesley	(302) 856-0909
Brooks, Jane ; 3622 Walnut Shade Rd, Camden, DE 19934 Local, 05, Wyoming:Wyoming	(302) 697-3779
Brown, Tony ; 12152 Doublefork Rd., Greenwood, DE 19950 Local, 08, Greenwood: Todd's Chapel	(302) 349-5944
Bryan, Judith ; 29612 Maple Rd MC 58, Lewes, DE 19958 Certified, 05 07 08, Lewes: Groome	(302) 684-5107
Burbage, Joanne S. ; 32 Hidden Meadows Terr, Milford, DE 19963 Certified, 00 01 04 08, Milford: Avenue	(302) 422-6152
Butler, Thelma A. ; 14687 Russell Road, Bridgeville, DE 19933 Certified, 99 00 04 06, Ellendale Charge: Ellendale	(302) 337-7885
Calentine, Raggatha Rain ; 33164 Light House Rd, Selbyville, DE 19975 Certified, 01 02 0306, Millsboro: Indian Mission	(302) 436-2492
Callaway, Delema M. ; 21110 Callaway Rd, Bridgeville, DE 19933 Certified, 91 94 97 00 03 06, Seaford: Bethel	(302) 629-7320
Callaway, James ; 102 Lucky Lane, Harrington, DE 19952 Local, 8, Harrington: Trinity	(302) 398-4000
Callaway, Sina H. ; 7274 Todd's Wharf Rd, Preston, MD 21655 Certified, 03 04 06, Seaford: Bethel	(410) 479-3205
Camper, Jeannie ; 5118 Whiteleysburg Rd, Harrington, DE 19952 Certified, 04 08, West Harrington: Prospect	(302) 398-3327
Cannon, Richard E. ; 606 Mulberry St, Milton, DE 19968 Certified, 00 01 06, Milton-Nassau Charge: Zion	(302) 684-8081
Cannon, Viola ; 504 W 7th St, Laurel, DE 19956 Certified, 8, Laurel: New Zion	(302) 875-3657
Carey, Shirley M. ; 24 Hunters Mill Rd, Milton, DE 19968 Certified, 02 06, Angola: Conley's	(302) 684-5658
Caswell, Harold L. ; 265 Richard Bassett Rd, Dover, DE 19904 Certified, 02 04 05 06, Camden: Whatcoat	(302) 734-7875
Cathell, Edward J. ; 35634 Parker Rd, Frankford, DE 19945 Certified, 98 06 09, Frankford: Frankford	(302) 732-6466
Cephas, Elsie ; 22180 Neal Rd, Lincoln, DE 19960 Certified, 8, Lincoln: Wesley Chapel	(302) 422-9439
Chappel, Marjorie J. ; PO Box 33 Road 325, Smyrna, DE 19977 Certified, 95 98 00 01 04 07 08, Smyrna: Centennial	(302) 653-2902

Chaski, Carole E.; 25100 Trinity Drive, Georgetown, DE 19947 Local, 7, Lewes: Groome	(302) 856-9488
Church, David C.; 314A Nix Drive, Madison, Tennessee 37115 Certified, 05 06 07, Laurel: Christ	(302) 877-0617
Christman, Jacquie; 671 Tingle Ave, Bethany Beach, DE 19930 Local, 8, Bethany: St. Matt. By Sea	(302) 537-2766
Clark, Bryan; 28152 Layton Davis Rd, Millsboro, DE 19966 Certified, 04 05, Millsboro: Friendship	(302) 945-1899
Clark, C. Christian; 102 Beachfield Dr, Rehoboth Beach, DE 19971 Certified, 05 06, Rehoboth: Epworth	(302) 227-8747
Cleeton, Marilyn D.; 110 Creek Bend Rd, Dover, DE 19904 Certified, 00 01 03 06, Dover: Wesley	(302) 678-2893
Coates, E. Denise; 23056 Slaughter Neck Rd, Lincoln, DE 19960 Certified, 90 94 97 00 07, Lincoln: Wesley Chapel	(302) 422-3548
Collins, Doris J.; 29551 Colony Drive, Dagsboro, DE 19939 Certified, 98 99 00 01 02 04 08, Clarksville: St. George's	(302) 539-9292
Collins, Delores; 1246 Jackson Ditch Rd, Harrington, DE 19952 Certified, 03 07, Harrington: Asbury	(302) 398-8151
Comly Jr., Richard D.; 825 E. Market St., Georgetown, DE 19947 Certified, 96 98 01 02 03 05 06 07, Georgetown: Wesley	(302) 856-3635
Cordrey, Christopher; 338 Putting Way, Millsboro, DE 19966 Certified, 06 09, Millsboro: Grace	(302) 934-1095
Cordrey, Jacklynn S.; 24 Magnolia Meadows, Millsboro, DE 19966 Certified, 04 06 08, Millsboro: Grace	(302) 934-1095
Coxe, Jr., John F.; 30890 Chestnut Drive, Millsboro, DE 19966 Certified, 05 06, Fenwick Island: St. Matthew's by the Sea	(302) 934-1865
Crim, Blanche W.; 67 Ann Ave., Dover, DE 19904 Certified, 94 95 97 99 01 05 07, Dover: Whatcoat	(302) 736-1973
Daley, Bob; 5 Coty Lane, Seaford, DE 19973 Local, 8, Seaford: St. Johnstown	
Daniels, Kim; 713 Truitt Ave, Milford, DE 19963 Local, 8, Milford: St Paul	(302) 422-9749
Daniels, Maurice W.; 22921 Slaughter Neck Rd, Lincoln, DE 19960 Certified, 94 97 01 08, Milford: St. Paul	(302) 684-0382
Dannreuther, Jean F.; 18504 Canter Dr, Lewes, DE 19958 Certified, 00 01 02 04 07 08, Lewes: Groome	(302) 644-2635
Dare, James; 467 Whitewell Rd, Frederica, DE 19946 Local, 8, Frederica: Saxton	(302) 335-4595
Davis, Andrew; 1026 Pritchett Rd., Milford, DE 19963 Local, 8, Harrington: Prospect	(302) 242-6194
Davis, Claretta; 804 N. Washington St., Milford, DE 19963 Certified, 91 94 97 00 07, Lincoln: Wesley Chapel	(302) 422-6518
Davis, Robert A.; 804 N. Washington St., Milford, DE 19963 Certified, 91 94 97 00 07, Lincoln: Wesley Chapel	(302) 422-6518
Davis, Selina A.; 12081 Utica Road, Greenwood, DE 19950 Certified, 00 02 05 08, Milford: St. Paul	(302) 349-9446
Dawson, Deborah; 33175 W Batten St, Lewes, DE 19958 Certified, 06 09, Lewes: Bethel	(302) 827-2152
Deputy, Winona; 111 East St., Harrington, DE 19952 Certified, 91 94 96 98 01 05 08, Harrington: Metropolitan	(302) 398-3868

Derrickson, Jr., John R.; 976 Spectrum Farms Rd, Felton, DE 19943 Certified, 01 02 04 07, Felton Charge: Felton	(302) 284-0619
Dickson, John; 22467 John J. Williams, Lewes, DE 19958 Local, 8, Lewes: Conleys	(302) 945-4998
Dietze, Christopher J.; 15357 Coastal Hwy, Milton, DE 19968 Certified, 05 07, Milton-Nassau Charge: White's Chapel	(302) 645-9148
Dietze, Lorie E.; 15357 Coastal Highway, Milton, DE 19968 Local, 7, Milton-Nassau Charge: White's Chapel	(302) 645-9148
Dill, Susan E.; 81 Pritchett Rd, Milford, DE 19963 Certified, 05 09, Milford: Avenue	(302) 335-4549
Dole, W. Melville; 15 Mallard Dr, Dagsboro, DE 19939 Certified, 05 06 09, Clarksville: St. George's	(302) 539-3851
Dorey, Josephine S.; 22750 Carey's Camp Rd, Millsboro, DE 19966 Certified, 97 98 00 02 07, Millsboro: Carey's	(302) 934-7665
Dorey, Patricia S.; 24609 Sheep Pen Rd, Millsboro, DE 19966 Certified, 94 97 98 99 00 05 08, Millsboro: Zoar	(302) 934-6962
Downes, Jane M.; 442 Court St., Dover, DE 19901 Certified, 91 95 98 01 05 09, Dover: Whatcoat	(302) 734-4461
Downes, John F.; 38236 Firemans Rd, Millsboro, DE 19966 Certified, 05 06 07, Gumboro-Whitesville: Gumboro	(302) 238-7452
Downing, Martha; 278 Lake Shore Drive, Frederica, DE 19946 Certified, 01 04 07 08, Woodside: Woodside	(302) 335-5572
Dryda, Michelle; 429 Deer Track Lane, Dover, DE 19904 Certified, 08 09, Wesley: Wesley	(302) 934-6962
Duckworth, J. Michael; 17036 Hudson Rd., Milton, DE 19968 Local, 8, Lewes: Bethel	(302) 228-7309
Duffin, Barbara J.; 1317 Barratt's Chapel Rd, Felton, DE 19943 Certified, 99 00 01 02 04 06 09, Felton Charge: Felton	(302) 335-1133
Duffy, Bruce K.; 35691 Wolfeneck Road, Rehoboth, DE 19971 Certified, 99 00 02 05 08, Lewes Charge: Faith	(302) 645-5574
Duffy, Sallie M.; 35691 Wolfeneck Road, Rehoboth, DE 19971 Certified, 02 03 07, Lewes Charge: Faith	(302) 645-5574
Dulls, Jeffery; 58 Hitch Pond Circle, Seaford, DE 19973 Local, 8, Seaford: Christ	(302) 536-7407
Ellis, B. J.; 25454 Butler Mill Drive, Seaford, DE 19973 Certified, 03 04 05 06 08, Seaford: Wesley	(302) 628-0303
Ellis, Stephen K.; 25454 Butler Mill Drive, Seaford, DE 19973 Certified, 01 02 03 06, Seaford: Wesley	(302) 628-0303
Elzey, Dannora; 311 W 8th St, Laurel, DE 19956 Certified, 99 00 01 02 06 07, Laurel: New Zion	(302) 875-7085
Elzey, Helene (Beth); 7793 Main Street, Laurel, DE 19956 Local, 8, Laurel: Christ	(302) 875-1424
Elzey, Myra; 600 W 8th St, Laurel, DE 19956 Local, 8, Laurel: New Zion	(302) 875-5568
English, Janet O.; 5531 Sharptown Rd., Rhodesdale, MD 21659 Certified, 98 00 02 03 06, Seaford-Reliance: Gethsemane	(410) 883-3812
Evans, Eretheia H.; 14744 Sussex Hwy, Bridgeville, DE 19933 Certified, 92 93 94 97 98 01 02 06, Bridgeville Charge: Trinity	(302) 337-8414
Evans, Sylvia; 6454 Cipraino/Epworth Ch Rd, Bridgeville, DE 19933 Local, 7, Bridgeville Charge: Bethel	(302) 337-9091

Everline , Louis P.; 2869 Matts Road, Seaford, DE 19973 Certified, 00 02 03 07, Seaford-Reliance: Gethsemane	(302) 629-8597
Faulkner , Joseph A.; 2 Bay Dr., Lewes, DE 19958 Certified, 95 96 98 01 06, Lewes: Groome	(302) 945-8414
Fennell , Geneva P.; 616 Fairview Ave., Dover, DE 19904 Certified, 94 96 98 00 03 05 09, Dover: Whatcoat	(302) 674-2866
Fisher , Peggy; 27133 Williams Avenue, Seaford, DE 19973 Certified, 99 03 07, Seaford: Mt. Olivet	(302) 629-0904
Fooks , Ethel; 403 W Seventh St, Laurel, DE 19956 Local, 7, Laurel: New Zion	(302) 875-3460
Forrester , Richard; 16544 Progress School Rd, Bridgeville, DE 19933 Certified, 02 04 07 08, Seaford: Wesley	(302) 337-9147
Fry , Doris H.; 503 Shaw Avenue, Harrington, DE 19952 Certified, 06 07, Harrington, West: Prospect	(302) 398-8545
Gaines , John L.; 2771 McKee Road, Cheswold, DE 19936 Certified, 90 93 94 96 00 02 04 07 08, Cheswold: Immanuel Union	(302) 734-8991
Gibbs , Machel L.; 32236 Powell Farm Rd, Frankford, DE 19945 Certified, 04 05 07 07, Clarksville: Union Wesley	(302) 537-9648
Gibbs , Norma S.; 24179 Brach St, Georgetown, DE 19947 Certified, 95 97 00 01 02 06 07, Clarksville: Union Wesley	(302) 945-6358
Givens , Frances; 22949 Concord Pond Rd., Seaford, DE 19973 Certified, 06 08, Seaford: Concord	(302) 629-2659
Gober , Aubrey B. (Wayne); 22380 Three St, Lincoln, DE 19960 Certified, 97 01 05 06 08, Lincoln Charge: Slaughter Neck	(302) 422-5151
Goldberg , Barney; 26637 Carlisle Drive, Millsboro, DE 19966 Certified, 99 00 03 07, Millsboro: Zoar	(302) 934-7007
Goldberg , Mary C.; 26637 Carlisle Drive, Millsboro, DE 19966 Certified, 99 03 07, Millsboro: Zoar	(302) 934-7007
Gooch , Betty M.; 603 Mulberry Street, Milton, DE 19968 Certified, 00 01 02, Lewes Charge: Israel	(302) 684-3390
Gooch , Ralph P.; 603 Mulberry Street, Milton, DE 19968 Certified, 98 00 01 02 08, Lewes Charge: Israel	(302) 684-3390
Goodwin , Arthur C; 320 Bayfront Drive, Ocean View, DE 19970 Certified, 02 03 04 05 06 08, Clarksville: St. George's	(302) 537-2218
Gordy , Ianus M.; 1072 Wheatleys Pond Rd, Smyrna, DE 19977 Certified, 92 93 00 02 05 08, Dover: Whatcoat	(302) 653-6518
Gourley , Yvonne L.; 1227 Victory Chapel Rd., Cheswold, DE 19930 Certified, 97 00 02 05 08, Cheswold: Immanuel Union	(302) 678-9707
Govatos , Albert J.; 4596 Whiteysburg Rd, Harrington, DE 19952 Certified, 06 08, West Harrington:Prospect	(302) 398-3962
Grabowski , Linda; 14 West Clarke Avenue, Milford, DE 19963 Certified, 02 03 05 06, Milford: Calvary	(302) 422-6002
Gray , Irene B.; 26246 Governor Stockley Rd, Georgetown, DE 19947 Certified, 04 08, Georgetown Circuit: Bethesda	(302) 856-7566
Gray , Suellen; 3455 Henry Cowgill Rd, Camden, DE 19934 Certified, 01 05 09, Woodside:Woodside	(302) 697-3878
Greenwell , Nancy C.; 9071 Riverside Dr, Seaford, DE 19973 Certified, 06, Georgetown:Wesley	(302) 629-5522
Greig , Denise; 244 Fosglove Dr., Harrington, DE 19952 Local, 8, Harrington:Trinity	(302) 422-2023

Griffin, Douglas; 964 Lakeview Dr, Bethany Beach, DE 19930 (302) 537-9034
Certified, 07 08, Clarksville: St. George's

Grose, Nila D.; 37184 Appaloosa Dr, Selbyville, DE 19975 (302) 436-6377
Certified, 05 06 07, Clarksville: St. George's

Haldeman, Maureen; 20 Pear Tree Lane, Harrington, DE 19952 (302) 398-4565
Certified, 03 08, Harrington, West: Prospect

Hall, Herbert T.; 29152 Cordrey Rd, Millsboro, DE 19966 (302) 945-2992
Certified, 02 04 06 07, Millsboro: Friendship

Hall, Patsy E. W.; 29152 Cordrey Rd, Millsboro, DE 19966 (302) 945-2849
Certified, 02 06, Millsboro: Friendship

Hall, Michael; 8832 Cannon Rd, Bridgeville, DE 19933 (302) 337-0315
Local, 7, Seaford Circuit: John Wesley

Hamilton, Sr., Franklin D.; 37106 Brittingham Rd, Delmar, DE 19940 (302) 846-2425
Certified, 02 02 06, Laurel: St. Paul's

Hamm, Curtis; 111 N W 4th Street, Milford, DE 19963 (302) 422-4148
Certified, 07 08, Milford: St. Paul

Hamm, Kenneth N.; 127 N. School Lane, Smyrna, DE 19977 (302) 653-4209
Certified, 95 96 98 00 01 03 04, Cheswold Charge: Cheswold

Hammerbacker, Cara Mae; 56 Cedar Drive, Millville, DE 19970 (302) 829-8773
Local, 9, Millville: Millville

Hammond-Carter, Charles; 608 North St., Milford, DE 19963 (302) 422-8804
Local, 8, Milford: St. Paul

Hammond-Carter, Anna B.; 13 School St, Houston, DE 19954 (302) 422-2212
Certified, 03 04 07 08, Dover: Whatcoat

Handy, Anna Puckham; 410 Center St, Laurel, DE 19956 (302) 875-4263
Certified, 06 07, Laurel: New Zion

Handy, Gloria; P O Box 341, Selbyville, DE 19975 (302) 436-2230
Local, , Selbyville: Zoar

Hansen, Jennie A.; P O Box 735, Lewes, DE 19958 (302) 644-2758
Certified, 00 01 04 05 07, Lewes: Groome

Hanson, Barbara; 4512 Vernon Rd, Harrington, DE 19952 (302) 398-3553
Certified, 03 08, West Harrington: Prospect

Harbaugh, Douglas; 30905 Sandyridge, Lewes, DE 19958 (302) 945-4008
Local, 8, Angola: Conleys

Hargett, Jennie M.; P O Box 711, Millsboro, DE 19966 (302) 934-8976
Certified, 99 02 05 07 08, Millsboro: Friendship

Harmon, Bettie; 23307 Warwick Rd, Millsboro, DE 19966 (302) 945-2463
Certified, 7, Millsboro: Harmony

Harris, Agnes; 33 Oakmont Drive, Dover, DE 19904 (302) 647-4790
Certified, 91 94 97 99 05 07, Dover: Whatcoat

Harris Russell, Huida L.; P.O. Box 137, Dover, DE 19903 (302) 735-1782
Local, 06, Dover: Whatcoat

Harris, F. Christine; 25360 Haven Drive, Seaford, DE 19973 (302) 629-4477
Local, 7, Seaford Circuit: John Wesley

Harris, Claudia L.; 14945 Staytonville Road, Lincoln, DE 19960 (302) 424-4253
Certified, 03 08, Milford: St. Paul

Harris, Boe; 921 N. Atlanta Circle, Seaford, DE 19973 (302) 628-1547
Certified, 03 04 07 07, Seaford: St. John's

Harris Sr., James N.; 22939 Slaughter Neck Rd, Lincoln, DE 19960 (302) 684-3187
Certified, 97 02 08, Lincoln: Wesley Chapel

- Harrison, Chester G.;** 7450 Rivershore Dr, Seaford, DE 19973
Certified, 98 01 04 06, Seaford: Mt. Olivet
- Hart, Joan M.;** 32516 Holly Oak Drive, Laurel, DE 19956
Certified, 98 00 04 06, Seaford: Concord
- Hawpe, Elaine D.;** 33 Rickards Lane, Camden, DE 19934
Certified, 05 06, Camden: Whatcoat
- Hayes, James;** 37191 Lord Baltimore Ln, Ocean View, DE 19970
Local, 7, Fenwick Island: St. Matthews By The Sea
- Hearn, Gordon;** 22118 Hill Rd, Seaford, DE 19973
Certified, 03 06 07, Seaford: Wesley
- Helm, Jane T.;** 128 W. Pine St, Apt 3, Georgetown, DE 19947
Certified, 94 97 00 06, Georgetown: Grace
- Helm, Taylor;** 128 W. Pine St, Apt 3, Georgetown, DE 19947
Local, 9, Georgetown: Grace
- Hickey, Susan E.;** 27627 Woodland Rd, Seaford, DE 19973
certified, 06 08, Seaford: Mt. Olivet
- Hitchens, Tina;** 12328 Dixie Dr, Fenwick Island, DE 19944
Local, 06, Fenwick Island: St. Matthew's by the Sea
- Hitchens, Ellen R.;** 31475 Railway Rd, Millville, DE 19970
Certified, 04 06 07, Millville :Millville
- Hocker, Carey;** 547 Atlantic Avenue, Millville, DE 19970
Local, 6, Dagsboro: Hickory Hill
- Hodges, Chris;** 22450 Candlelight Rd, Millsboro, DE 19966
Certified, 8, Millsboro: Long Neck
- Holland, Bessie L.;** 6474 Epworth Church Rd, Bridgeville, DE 19933
Certified, 94 97 02 06, Bridgeville Charge: Bethel
- Hollingsworth, Reba;** 13 Taylor Drive, Dover, DE
Local, 8, Dover: Whatcoat
- Holmes, Theresa C.;** 715 N. Church St., Milford, DE 19963
Certified, 92 95 97 00 03 08, Lincoln: Wesley Chapel
- Honaker, Bernard;** 25486 Smithway, Milton, DE 19968
Certified, 07 08, Millsboro: Zoar
- Horsey, Jacquela;** 4004 Hargraves Ct., Federalsburg, MD 21632
Local, 08, Bridgeville: Bethel
- Horsey, Jamelle;** 515 Center St, Laurel, DE 19956
Certified, 05 06 07 08, Laurel: Centenary
- Horsey Jr., William R.;** 8212 Calhoun Road, Milford, DE 19963
Certified, 00 02 04 05 07, Harrington: Metropolitan
- Horvat-Williams, Carolyn M.;** 3710 Williamsville Rd, Houston, DE 19954
Certified, 01 03 07, Milford: Avenue
- Howard, Jerald;** 707 Seabury Avenue, Milford, DE 19963
Certified, 04 05 07 08 09, Milford: Harrington
- Howard, Maxine;** 707 Seabury Ave., Milford, DE 19963
Local, 08, Harrington: Harrington
- Howard, Roger;** 317 N Orlando Avenue, Ocean View, DE 19970
Local, 07, Millville: Millville
- Howell, Sr., Peter;** 12295 Dixie Drive, Bishopville, MD 21813
Local, 08 09, Selbyville: Wilson
- Hoyer, B Louise;** 10439 Jasmine Dr, Lincoln, DE 19960
Local, 07, Milford: Calvary

Hudson, Betty ; 23721 Wood Duck, Lewes, DE 19958 Local, 08, Lewes: Conleys	(302) 945-4286
Hunsicker, Ronald ; 58 Mulberry Drive, Frederica, DE 19946 Certified, 8, Frederica: Saxton's	(302) 335-1034
Hurd, Virginia ; 443 Crickett Hollow Lane, Milford, DE 19963 Certified, 94 69 98 01 04 07, Milford: Calvary	(302) 422-6748
Hutchins, Eleanor V. ; 410 Eagle Nest Dr, Camden, DE 19934 Certified, 02 04 04 06, Camden: Whatcoat	(302) 697-7033
Ingraham, Loretta ; 418-E N. Governors Ave, Dover, DE 19904 Certified, 02 03 06 09, Dover: Whatcoat	(302) 734-5876
Jackson, Earlyn V. ; 25901 John J Williams Hwy, Millsboro, DE 19966 Certified, 05 06, Millsboro: Harmony	(302) 236-1902
Jackson, Jamar ; 2317 Oak Hall Rd., Pocomoke City, MD 21851 Local, 8, Salisbury: Mt. Zion	(410) 957-1261
James, Kathy D. ; 20497 State Forest Rd, Georgetown, DE 19947 Local, 7, Seaford: Mt. Olivet	(302) 245-7150
Jarrell, Alvin ; 702 Carter Rd, Magnolia, DE 19962 Local, 07, Magnolia Charge: Magnolia	(302) 698-1728
Jason, Bertha ; 833 West North St, Dover De 19904 Local, 07, Dover: Whatcoat	(302) 736-5569
Jefferson, Solomon L. ; 22911 Slaughter Neck Rd, Lincoln, DE 19960 Certified, 02 06, Lincoln: Wesley Chapel	(302) 684-8881
Jestice, Laurence E. ; 14521 Laurel Road, Laurel, DE 19956 Certified, 95 96 01 03 06, Laurel: Trinity	(302) 875-3316
Johnson, Curtis L. ; 315 State Street, Seaford, DE 19973 Certified, 97 98 99 02 07, Seaford Charge: John Wesley	(302) 853-1375
Johnson-Pennell, Carla ; 33381 River View Ave., Millsboro, DE 19966 Certified, 05 06 09, Millsboro: Friendship	(302) 258-4473
Johnson, Jr., Walton ; P.O. Box 1177, Millsboro, DE 19966 Certified, 08 09, Frankford: Frankford	(302) 934-8487
Jones, Mary E. ; 16186 Progress School Rd, Bridgeville, DE 19933 Local, 7, Bridgeville Charge: Mt. Calvary	(302) 337-7335
Joseph, Frederick L. ; 419 Williamsville Rd, Houston, DE 19954 Certified, 04 08, Harrington, West: Prospect	(302) 398-3538
Joseph, Charles A. ; 9 Bay Breeze Dr, Lewes, DE 19958 Certified, 03 04 05 08, Lewes: Bethel	(302) 645-4658
Kelm, Mike ; 34732 Bookhammer Landing, Lewes, DE 19958 Local, 8, Lewes: Conley's	(302) 945-1726
Kemp, Sherry ; 165 Autumn Moon Lane, Magnolia, DE 19962 Local, 7, Magnolia Charge: Magnolia	(302) 697-3245
Kilgoe, Fred ; 9212 Easter Lane, Seaford, DE 19973 Certified, 98 99 01 07, Seaford Charge: John Wesley	(302) 629-5695
Killmon, Garry ; 5432 Scotts Store Rd, Bridgeville, DE 19933 Certified, 04 06, Greenwood:	(302) 349-4944
Landman, Sherry ; 370 Thomas Davis Dr, Clayton, DE 19938 Local, 06, Clayton: Ewell-St. Pauls	(302) 223-1703
Lanier, Ray ; 4 N. Arch Stret, Seaford, DE 19973 Local, 08, Seaford:	(302) 629-3342
Lassiter, Michael ; 22326 Pine Haven Road, Lincoln, DE 19960 Certified, 07 08, Lincoln: Wesley Chapel	(302) 236-7600

Lee, Ralph H.; 20273 Sussex Highway, Bridgeville, DE 19933 Certified, 99 06 07 07, Bridgeville Charge: Mt. Calvary	(302) 337-8198
Levitsky, Darron; 8 Cape Henlopen Dr., Lewes, DE 19958 Local, 8, Lewes: Bethel	(302) 844-2782
Lofland, Geraldine; 24661 Jewell St, Seaford, DE 19973 Local, 06, Bridgeville Charge: Bethel	(302) 228-1112
Lofland, Pearl; 28421 Kinder Rd., Federalsburg, MD 21632 Certified, 91 94 95 97 02 04 06, Bridgeville Charge: Bethel	(410) 754-9956
Long, John H.; 219 Frazier St, Smyrna, DE 19977 Local, 06, Smyrna: Asbury	(302) 653-8689
Longshore, Jeannette; 62 Richard Blvd, Dover, DE 19904 Local, 06, Dover: Whatcoat	(302) 736-1707
Loomis, Sr., James; 12 Leah St, Georgetown, DE 19947 Certified, 07 08, Millsboro: Zoar	(302) 855-9145
Madden, Michelle; 24129 Beaver Dam Rd., Seaford, DE 19973 Local, 08, Seaford:Gethsemane	(302) 629-7880
Maeby, Charles Donald; PO Box 1295, Ocean View, DE 19970 Certified, 00 01 02 04 06 07, Millville:Millville	(302) 537-1674
Majors, Rick; 542 Smyrna-Clayton Blvd, Smyrna, DE 19977 Certified, 05 06 07, Clayton: Ewell-St. Pauls	(302) 653-6891
Manna, John J.; 17164 Webbs Rd, Ellendale, DE 19941 Certified, 05 06, Ellendale Charge: Ellendale	(302) 422-0218
Manship, Rhonda; 23240 Neptune Rd., Milton, DE 19968 Certified, 07 08, Georgetown Circuit: Bethesda	(302) 684-1860
Marker, Deborah; 43 White Pine Drive, Millsboro, DE 19966 Local, 8, Lewes: Conley's	(302) 945-6225
Martin, Cenith C.; 80 Blanton Dr, Cheswold, DE 19936 Certified, 01 01 02 06, Smyrna: Centennial	(302) 678-2821
Marvel, Edwina; 30382 West Beach Road, Dagsboro, DE 19939 Certified, 04 06 07, Millville:	(302) 537-2414
Marvin, Gale; 430 Kings Hy, Luther T. Apt C16, Dover, DE 19901 Certified, 07 08 09, Cheswold Charge: Down's Chapel	(302) 734-4519
Mason, Susan J.; 406 Shipley St, Seaford, DE 19973 Certified, 98 01 03 04 05 06 07 08, Seaford: Mt. Olivet	(302) 629-8141
Massey, Elizabeth; 4591 N. Dupont Hwy., Dover, DE 19901 Certified, 95 96 97 98 02 03 06 08 09, Dover: Whatcoat	(302) 674-2807
Mattox, Beverly A.; 37021 Sandpiper Ln, Selbyville, DE 19975 Certified, 05 06 07, Roxana Charge: Sound	(302) 436-2634
Maul, Karen R.; 26033 Morris Mill Rd, Millsboro, DE 19966 Certified, 02 03 07, Lewes Charge: Faith	(302) 934-0604
McClung, Harry; 24309 Wiley Branch Rd, Millsboro, DE 19966 Certified, 8, Millsboro: Hickory Hill	(302) 934-8560
McClung, Luray; 24309 Wiley Branch Rd, Millsboro, DE 19966 Certified, 99 03 06 07 08, Millsboro: Hickory Hill	(302) 934-8560
McDougall Sr., Thomas L.; 18572 Whaley's Corner Rd, Georgetown, DE 19947 Certified, 97 00 02 06, Georgetown: Wesley	(302) 856-2938
McMasters, Todd M.; 517 N. Porter St., Apt. B, Seaford, DE 19973 Certified, 05 06 08, Laurel: Centenary	(302) 875-4518
McNatt, Bonita R.; 1341 Alley Mill Road, Clayton, DE 19938 Certified, 90 95 96 00 02 05 08, Cheswold Charge: Immanuel Union	(302) 659-0556

Mendez, Alberto; 23 Market Street, Blades, DE 19973
Local, 8, Seaford: Cannon

Meres, Laurel; P.O. Box 805, Bridgeville, DE 19933 (302) 628-9544
Local, 8, Bridgeville: Cannon

Messick, Jr., L. Allen; 20770 Bucks Branch Rd, Seaford, DE 19973 (302) 629-8210
Certified, 03 04 06 07 09, Seaford: Wesley

Metzner, Roland D.; 801 Pecan Avenue, Milford, DE 19963 (302) 422-2015
Local, 8, Harrington: West Harrington

Michaels, Kimberly; 10409 Jasmine Dr., Lincoln, DE 19960 (302) 284-8099
Local, 9, Woodside: Lincoln

Mifflin, Jeanette; 22875 Slaughter Neck Rd, Lincoln, DE 19960 (302) 684-8922
Certified, 99 02 06, Lincoln: Wesley Chapel

Miles, Kathryn; P O Box 534, Millsboro, DE 19966 (302) 934-8629
Certified, 8, Millsboro: Grace

Miller, M. Jean; 310 Dorman Street, Harrington, DE 19952 (302) 398-4660
Certified, 92 95 98 01 04 06 08, Harrington, West: Prospect

Miller, Andrea; 631 Nault Road, Dover, DE 19904 (302) 678-2021
Certified, 04 05 07, Woodside: Woodside

Miller, Teresa; 631 Nault Road, Dover, DE 19904 (302) 678-2911
Certified, 01 04 07, Woodside: Woodside

Milliken, David L.; 26356 Old Carriage Road, Seaford, DE 19973 (302) 629-5673
Certified, 00 03 06, Seaford-Reliance: Gethsemane

Milliken, Karen; 26356 Old Carriage Road, Seaford, DE 19973 (302) 629-5673
Certified, 03 06, Seaford-Reliance: Gethsemane

Minner, Anna Lee; P.O. Box 2, Houston, DE 19954 (302) 422-8975
Certified, 04 07, Houston: Houston

Mitchell, Beverly W.; 30350 Mumford Rd, Millsboro, DE 19966 (302) 934-9538
Certified, 99 02 03 07, Millsboro: Hickory Hill

Mitchell, Janet; 20773 Atlanta Rd, Seaford, DE 19973 (302) 629-6325
Certified, 01 03 05 06 08, Seaford: Wesley

Mitchell, Jerry; 20116 John J. Williams Hwy, Lewes, DE 19958 (302) 644-9534
Local, 8, Lewes: Conley's

Moore-Adams, Teresa; 22910 Park Ave., Georgetown, DE 19947 (302) 856-4150
Local, 8, Georgetown: St. John's

Morgan, Candace; P.O. Box 971, Georgetown, DE 19947 (302) 856-6349
Local, 06, Millsboro: Friendship

Morris, Thomas I.; 5 Causey Ave., Unit 4, Milford, DE 19963
Certified, 02 04 08, Milford: St. Paul

Morrison, Patricia H.; 227 Charring Cross Dr, Dover, DE 19904 (302) 736-0864
Local, 06, Lincoln Charge: Lincoln

Mucha, John; 22314 Slaughter Neck Rd, Lincoln, DE 19960 (302) 424-4907
Certified, 03 08, Milton: Goshen

Mumford, James; 24933 Radish Road, Millsboro, DE 19966 (302) 934-1606
Certified, 8, Dagsboro: Bethel

Mumford, Karen; 24955 Radish Rd, Millsboro, DE 19966 (302) 934-8314
Certified, 99 00 01 02 04 07, Millsboro: Hickory Hill

Murray, Betty L.; 8491 Palmer Lane, Bridgeville, DE 19933 (302) 337-8880
Certified, 96 97 99 00 01 02 03 04, Bridgeville Charge: Mt. Calvary

Murray, Carmetah; 35 Lighthouse Rd., Selbyville, DE 19975 (302) 436-5662
Certified, 09 - Salisbury, Md., Selbyville: Salem

Murray, Fredrick ; 8509 Palmer Lane, Bridgeville, DE 19933 Local, 8, Bridgeville: Mt. Calvary	(302) 519-2435
Nack, Billy J. ; 6991 Sharptown Rd, Laurel, DE 19956 Certified, 06 08, Laurel: Christ	(302) 875-7391
Nagler, Sandra ; 24908 Prettyman Rd, Georgetown, DE 19947 Certified, 06 07 08, Harbeson: Harbveson	(302) 684-1870
Neal, Sandra B. ; 17502 Shady Road, Lewes, DE 19958 Certified, 94 95 98 00 01 03 06, Lewes Charge: Israel	(302) 645-7173
Nechay, Sara G. ; 610 Locust St., Cambridge, MD 21613 Certified, 02 06, Frankford:	(757) 824-3065
Nickle, Robert ; 213 Walnut Ridge Rd, Chadds Ford, PA 19317 Local, 07, Fenwick Island: St. Matthews by the Sea	(410) 213-7881
O'Brien, Kathleen ; 137 S. Longwood Ln, Clayton, DE 19938 Certified, 05 06 07, Clayton: Ewell-St. Pauls	(302) 653-0485
O'Neal, Deborah ; 36339 Parker Rd, Frankford, DE 19945 Certified, 98 01 03 07, Millsboro: Carey's	(302) 436-4507
Pack, Addie C. ; 1601 Madison Ave, Harrington, DE 19952 Certified, 03 03 04 05 08 09, Woodside: Woodside	(302) 398-0448
Paskins, Wayne H. ; 14 Harmons Lane, Rehoboth, DE 19971 Certified, 02 03 07, Lewes Charge: Faith	(302) 227-8738
Phillips, Janet ; 6985 Shell Bridge Road, Laurel, DE 19956 Certified, 00 02 05 08, Bethel Charge: Portsville	(302) 875-3458
Phillips, Gail P. ; 120 Holly Oak Drive, Seaford, DE 19973 Certified, 02 03 06 07, Seaford: St. John's	(302) 629-6005
Postell, Thomas ; PO Box 853, Clayton, DE 19938 Local, 7, Clayton: Ewell-St. Pauls	(302) 653-2931
Powell, Dawn Marie ; 370 Thomas Davis Dr, Clayton, DE 19938 Certified, 05 05 07, Clayton: Ewell-St. Pauls	(302) 659-1575
Prettyman, Noble ; 323 Mulberry St., Milton, DE 19968 Local, 8, Dover: St. Paul	(302) 684-2658
Purnell, George Anna ; 33408 Dukes Rd, Frankford, DE 19945 Certified, 00 01 02 04 07, Clarksville: Union Wesley	(302) 732-9321
Purse, G. Eric ; 5064 Neals School Rd, Seaford, DE 19973 Certified, 04 05 06 08, Seaford: Wesley	(302) 629-8088
Purse, Pat ; 5064 Neals School Rd, Seaford, DE 19973 Certified, 06 08, Seaford: Wesley	(302) 629-8088
Pusey, Arthur Michael ; 3899 Lanes End Rd, Laurel, DE 19956 Certified, 98 00 06, Laurel: Centenary	(302) 875-9061
Pusey, Glenda ; 3899 Lanes End Road, Laurel, DE 19956 Certified, 01 06, Laurel: Centenary	(302) 875-9061
Queen, Jillian H. ; 7914 Holly Branch Drive, Laurel, DE 19956 Local, 7, Laurel: Christ	(302) 875-9178
Rayne, Dona ; 11 Hunters Pointe, Millsboro, DE 19966 Certified, 96 99 00 01 02 03 05 08, Millsboro: Grace	(302) 934-9359
Reagan, Tandra ; 34 Tidewater Drive, Seaford, DE 19973 Certified, 02 04 08, Seaford: Concord	(302) 629-7653
Reed, Roslie ; 37622 W Shady Drive, Selbyville, DE 19975 Certified, 6, Roxana Charge: Sound	(302) 436-6366
Reeves, Rodney ; 12 Woods Circle, Ocean View, DE 19970 Certified, 07 08, Clarksville: Union Wesley	(302) 539-8121

Richard, Connie; 2079 Crystal Rd, Hartly, DE 19953 (302) 492-1235
Certified, 01 02 05 07, Hartly: Hartly

Rickards, Beverly; 190 Otter Way, Frederica, DE 19946 (302) 335-0120
Certified, 06 09, Dover: Whatcoat

Risley, Rosemary; 1107 Magnolia Drive, Seaford, DE 19973 (302)536-1616
Local, 8, Seaford: Wesley

Roach, Alma C.; 22184 Melson Rd, Georgetown, DE 19947 (302) 856-4912
Certified, 94 96 98 01 03 07, Georgetown: Wesley

Roadcap, Lily; 22854 Pine Road, Lewes, DE 19958 (302) 945-8529
Local, 8, Lewes: Conley's

Roberts, Reginald H.; 33738 Chatham Way, Frankford, DE 19945 (302) 537-4110
Certified, 05 06, Fenwick Island: St. Matthews by the Sea

Roberts-Biener, Theresa; 447 Woodside Rd, Millsboro, DE 19966 (302) 945-8983
Certified, 99 00 01 02 06, Millsboro: Long Neck

Robins, Citron C.; 12 North Market Street, Blades, DE 19973 (302) 629-6481
Certified, 92 93 95 97 01 04 06, Bridgeville Charge: Mt. Calvary

Robins, Martha A.; 12 North Market Street, Blades, DE 19973 (302) 629-6481
Certified, 92 93 95 97 98 99 01 02 04, Bridgeville Charge: Mt. Calvary

Rogers, Bruce A.; PO Box 1063, Georgetown, DE 19947 (302) 856-6828
Certified, 01 05 06 08, Georgetown - Grace: Grace

Rosales, Abel; 7274 Todd's Wharf Rd, Preston Md 21655 (410) 479-3205
Certified, 03 04 06, Seaford: :Bethel

Russ, Gladys E.; Apt 1603 Madison Ave, Harrington, DE 19952 (302) 398-7647
Certified, 01 03 06, Harrington: Metropolitan

Russ, Denise; P.O. Box 767, Millford, DE 19963
Certified, 98 00 02 06 08, Millford: St. Paul

Rust, Gladys E.; 1603 Madison Ave., Harrington, DE 19952 (302) 399-3377
Certified, 8, Harrington:

Russell, Eleanor; 18430 Atlanta Rd, Bridgeville, DE 19933 (302) 337-8836
Certified, 05 06, Seaford: Bethel

Russell, Everett; 18430 Atlanta Rd, Bridgeville, DE 19933 (302) 337-8836
Certified, 05 06, Seaford: Bethel

Russ-Young, Samantha; P.O. Box 449, Felton, DE 19943 (302) 284-2845
Local, 9, Harrington:Metropolitan

Rust, Patricia M.; PO Box 150, Georgetown, DE 19947 (302) 856-6178
Certified, 05 06, Georgetown Circuit:Providence

Ryan, Kris; 1071 Gallo Rd., Harrington, DE 19952 (302) 398-9719
Local, 8, Harrington: Trinity

Sammons, Alfred O.; 142 Dodge Drive, Smyrna, DE 19977 (302) 653-5505
Certified, 98 00 02 04 05 06 07, Clayton: Ewell-St. Pauls

Sammons, JoAnne; 142 Dodge Drive, Smyrna, DE 19977 (302) 653-5505
Certified, 05 06, Clayton: Ewell-St. Pauls

Sammons, Randy; 10429 Gravelly Creek Ln, Seaford, DE 19973 (302) 629-4086
Certified, 06 08 09, Seaford: Concord

Saymon, Ida R.; 37650 Oyster Bay Lane, Selbyville, DE 19975 (302) 436-8867
Certified, 00 01 04 08, Fenwick Island: St. Matthews by the Sea

Scheffer, Ralph P.; 37141 Solitude Dr., Selbyville, DE 19975 (302) 436-5637
Local, 9, Fenwick Island: St. Matthews by the Sea

Schmitt, Wendy; 30084 Log Cabin Rd., Lewes, DE 19958 (302) 644-0510
Local, 8, Lewes: Conley's

Schuler, Antonio; 1219 Woodrow Ct, Dover, DE 19904 Local, 8, Dover: St. Paul	(302) 674-9027
Schutt, Bradley A.; 24240 Gravel Hill Rd, Georgetown, DE 19947 Certified, 01 02 03 06, Millsboro: Long Neck	(302) 934-0133
Scott, Gloria; 23078 Slaughter Neck Rd, Lincoln, DE 19960 Local, 8, Milford: Wesley	(302) 684-8510
Scott, Marci E.; 14487 Megan Way, Laurel, DE 19956 Certified, 97 00 02 05 08, Laurel: Christ	(302) 875-4307
Scott, Charles C.; 18167 Atlanta Rd, Bridgeville, DE 19933 Certified, 05 06 07 07, Greenwood: Trinity	(302) 337-3888
Severson, Diane C.; 1338 Fast Landing Rd, Dover DE 19901 Local, 7, Cheswold Charge: Down's Chapel	(302) 736-6142
Sgrignoli, Dorothy; 26337 Pintail Road, Millsboro, DE 19966 Certified, 04 06, Long Neck: Long Neck	(302) 947-0346
Shaw, Barbara; 923 Shank Rd, Dover DE 19904 Certified, 07 08, Wyoming: Wyoming	(302) 678-2211
Sims, Carrye M.; 1101 White Oak Road, Dover, DE 19901 Certified, 92 95 97 05 09, Dover: Whatcoat	(302) 734-2068
Skinner, Elizabeth S.; 31155 Vines Creek Rd., Dagsboro, DE 19939 Local, 7, Millville: Millville	(302) 732-9684
Skinner, Joseph E.; 31155 Vines Creek Rd., Dagsboro, DE 19939 Local, 7, Millville: Millville	(302) 732-9684
Slayton, Phyllis A.; 22355 Neal St, Lincoln, DE 19960 Local, 7, Lincoln Charge: Wesley Chapel	(302) 684-4824
Smiley, Gail A.; 30912 Tail Feather Run, Laurel, DE 19956 Certified, 05 06 07, Laurel: Christ	(302) 875-3437
Smith, Barbara; 101 Meadow Brook Lane, Milford, DE 19963 Local, 7, Milford: Avenue	(302) 422-4106
Smith, Berta; 25010 Ward Farm Lane, Millsboro, DE 19966 Certified, 8, Millsboro: Carey's	(302) 934-7357
Smith, Janet; 30832 Pepper Creek Rd., Dagsboro, DE 19939 Local, 8, Millville: Millville	(302) 732-1350
Smith, LeRoy S.; 102 Starland Way, Milford, DE 19963 Certified, 03 06, Milford: Calvary	(302) 422-1507
Smith, Marianne; 303 Yeadon Ave., Ocean View, DE 19970 Local, 8, Millville: Millville	(302) 541-4213
Sorden, Violet E.; 505 Truitt Avenue, Milford, DE 19963 Certified, 02 03 06 08, Milford: St. Paul	(302) 422-6514
Speight, Patricia D.; 615 Oak Rd., Seaford, DE 19973 Certified, 93 96 99 02 06, Bridgeville Charge: Mt. Calvary	(302) 629-3310
Spence, Reginald D.; 319 North Street, Seaford, DE 19973 Local, 7, Seaford Charge: John Wesley	(302) 448-5119
Sponseller, P. Anne; 22525 Rum Bridge Rd, Georgetown, DE 19947 Certified, 02 04 05 06 07, Georgetown: Wesley	(302) 856-7808
St Ruis, Timothy; 409 Forest Drive, Fruitland, MD 21826 Local, 8, Salisbury: First Haitian	(410) 742-8403
Starling, James; 28 Lamplighter, Dover, De. 19904 Local, 8, Dover: St. Paul	(302) 736-6365
Stark, Timothy J.; 2134 Ironmine Road, Felton, DE 19943 Certified, 00 01 02 07, Camden: Whatcoat	(302) 284-0550

Steiner, Edward J.; 24 S. Horseshoe Drive, Milford, DE 19963 (302) 422-1853
 Certified, 02 05 08, Milford: Avenue

Stephenson, Joy; 401 N. Bradford St, Seaford, DE 19973 (302) 629-2786
 Certified, 04 05 08, Seaford: Mt. Olivet

Stevens, Angela; 601 McColley St, Milford, DE 19963 (302) 422-3703
 Certified, 98 00 02 06 08, Milford: St. Paul

Stevenson, Courtney W.; 861 Paul St., Dover, DE 19904 (302) 734-4324
 Certified, 96 97 98 99 03 06, Dover: Whatcoat

Stigle, Linda L.; 30 Bay Breeze Drive, Lewes, DE 19958 (302) 645-7673
 Certified, 02 07, Lewes: Groome

Stratton, Paula; 18929 Edward Drive, Bridgeville, DE 19933 (302) 339-0187
 Local, 8, Frankford: Union Wesley

Strawser, JoAnn; 38917 Captain's Lane, Selbyville, DE 19975 (302) 436-4840
 Certified, 06 07, Fenwick Island: St. Matthews by the Sea

String, Linda S.; 2104 Midstate Rd, Felton, DE 19943 (302) 284-4865
 Certified, 95 98 00 02 04 06 09, Felton Charge: Felton

Sulitzky, Florence; 14 Devon Lane, Lewes, DE 19958 (302) 645-6613
 Certified, 01 02 03 05 06 08, Lewes: Bethel

Sudler, Marion A.; 105 Valley Drive, Milford, DE 19963 (302) 424-2170
 Local, 06, Milford: St. Paul

Superna, Roger; 32249 Tranquility Lane, Frankford, DE 19945 (302) 222-2182
 Local, 8, Millville: Millville

Sutton, Sandra; 28 Stoney Drive, Dover, DE 19904 (302) 737-8387
 Local, 8, Dover: Whatcoat

Swensen, Sven E.; 24180 Kent Drive, Millsboro, DE 19966 (302) 934-9693
 Certified, 04 07, Millsboro: Grace

Taylor-Keyser, Jackie; 24225 Koy Lane, Millsboro, DE 19966 (302) 947-9149
 Local, 8, Lewes: Conley's Chapel

Taylor, Jarrel L.; 32445 Blackwater Rd, Frankford, DE 19945 (302) 539-9791
 Certified, 00 01 02 04 06, Clarksville: Union Wesley

Taylor, Charles; 245 Greenville Road, Harrington, DE 19952 (302) 398-8814
 Certified, 04 07 08, Harrington, West: Prospect

Taylor, James; 22173 Hackney Circle, Lincoln, DE 19960 (302) 424-7916
 Local, 07, Lincoln Charge: Slaughter Neck

Taylor, Myrna; 22173 Hackney Circle, Lincoln, DE 19960 (302) 424-7916
 Local, 07, Lincoln Charge: Slaughter Neck

Tennison, Bob; 3546 Seven Hickories Rd., Dover, De 19904 (302) 677-0441
 Local, 09, : Immanuel

Thomas, Amy; 36317 Windmill Run, Ocean View, DE 19970 (302) 537-0249
 Certified, 06 09, Frankford: Millville

Thomas, Cheryl; 606 Abbott Drive, Milford, DE 19963 (302) 422-5282
 Certified, 8, Milford: Calvary

Thomas, Yvonne; P O Box 262, Smyrna, DE 19977 (302) 241-9153
 Local, , Smyrna: Centennial

Thornton, Debra A.; 30437 Holts Landing Rd, Dagsboro, DE 19939 (302) 539-1726
 Certified, 06 07 08, Fenwick Island: St. Matthews by the Sea

Tiff, Bryant; 23095 Helens Lane, Seaford, DE 19973 (302) 628-0912
 Certified, 03 04 06, Seaford: Wesley

Tiff, Linda; 23095 Helens Lane, Seaford, DE 19973 (302) 628-0912
 Certified, 05 06 07, Seaford: Wesley

Tindley, Vera Smack ; 507 N Cannon St, Bridgeville, DE 19933 Certified, 06 07, Bridgeville Charge: Mt. Calvary	(302) 337-9736
Tindsley, Rone ; 507 N. Cannon St., Bridgeville, DE 19933 Certified, 8, Bridgeville: Mt. Calvary	(410) 251-3676
Toomey, Everett C. ; 28437 Lakeside Lane, Millsboro, DE 19966 Certified, 06 07, Millsboro: Grace	(302) 934-9250
Toomey, Clifton ; 36003 Burbage Rd, Frankford, DE 19945 Certified, 06 07 07 09, Millville: Millville	(302) 539-9075
Towers, Thomas ; PO Box 515, Bridgeville, DE 19933 Certified, 07 08, Seaford: Wesley	(302) 337-0242
Townsend, Elizabeth ; PO Box 566, Millsboro, DE 19966 Certified, 02 06, Millsboro: Grace	(302) 934-7038
Towson, George W. ; 507 Lake Ct, Ocean View, DE 19970 Certified, 07 08, Millville: Millville	(302) 541-8168
Towson, Mary ; 507 Lake Ct, Ocean View, DE 19970 Certified, 07 08, Millville: Millville	(302) 541-8168
Traute, Fred ; 112 Pine Street, Wyoming, DE 19934 Certified, 02 05 07, Wyoming: Wyoming	(302) 697-6518
Truitt, Fred ; 29 Meadow Garden Lane, Dover, DE 19904 Certified, 98 00 01 04 07, Camden: Whatcoat	(302) 678-2276
Truitt, Helen M. ; 32654 Pear Tree Road, Millsboro, DE 19966 Certified, 02 03 07, Millsboro: Carey's	(302) 288-7129
Tunnell, Lillian ; 32379 Lewes-Georgetown Hwy, Lewes, DE 19958 Certified, 92 94 95 97 00 01 03 06 07, Lewes Charge: Faith	(302) 645-9044
Turner, Thomas R. ; 33196 Shockley Rd, Laurel, DE 19956 Certified, 00 01 01 04 07 08, Laurel-Mt. Pleasant Charge: Mt. Pleasant	(302) 875-4995
Turner, Mary R. (Betty) ; 5282 Joy Row Lane, Salisbury, MD 21801 Certified, 05 07, Laurel-Mt. Pleasant Charge: King's	(410) 742-1025
Turner, William ; 31559 Bishopville Rd., Selbyville, DE 19975 Certified, 09 - Salisbury, Md., Selbyville: Salem	(302) 436-4738
Tyner, Marilyn D. ; P.O Box 592, Smyrna, DE 19977 Local, 8, Smyrna: Centennial	(302) 653-2902
Ungerbuehler, Maxine ; 34429 Retz Lane, Lewes, DE 19958 Certified, 02 03 04 06 08, Lewes: Groome	(302) 644-3373
Van Auken, Patricia W. ; 22465 Park Ave, Georgetown, DE 19947 Certified, 00 03 07, Georgetown Circuit: St. John's	(302) 856-2274
VanSant, Levin ; 2445 Paradise Alley, Felton, DE 19943 Certified, 05 05 07 07, Felton Charge: Felton	(302) 284-3008
Varnato, Nick ; P O Box 138, Millsboro, DE 19966 Local, 8, Millsboro: Grace	(302) 934-6815
Vincent, Lee ; 1401 Church Hill Rd., Milford, DE 19963 Local, 8, Harrington: West Harrington	(302) 422-3743
Walker, Deborah ; 528 West 8th Street, Laurel, DE 19956 Local, , Laurel: New Zion	(302) 875-5936
Walker, Janet L. ; 7190 Airport Rd, Laurel, DE 19956 Certified, 05 09, Laurel: Christ	(302) 875-7677
Wall, Billie C. ; 12528 Fleetway Dr, Ocean City, MD 21842 Local, 05 09, Fenwick Island: St. Matthews by the Sea	(410) 213-2804
Wall, Paul, Ralph ; 12528 Fleetway Dr, Ocean City, MD 21842 Certified, 9, Fenwick Island:	(410) 213-2804

Waples, Charlene C.; 11 Lobbaine Lane, Ellendale, DE 19941 Certified, 04 06, Milford: St. Paul	(302) 684-4011
Waples, Jr., Hurley R.; 121 Church St., Rehoboth Beach, DE 19971 Certified, 96 98 00 03 06, Lewes Charge: Faith	(302) 227-2485
Warrington, David; 10409 Jasmine Drive, Lincoln, DE 19960 Local, 7, Milton: Goshen	(302) 422-4185
Warrington, Jill; 24454 Indian Trail Rd, Millsboro, DE 19966 Certified, 99 01 04 08, Millsboro: Hickory Hill	(302) 734-7410
Watson, Judith E.; 311 Christopher Dr, Seaford, DE 19973 Certified, 04 05 08, Seaford: Mt. Olivet	(302) 628-2510
Watson, Gary E.; 311 Christopher Dr, Seaford, DE 19973 Certified, 04 05 08, Seaford: Mt. Olivet	(302) 628-2510
Watson, Maggie; 9327 Clendaniel Pond Rd., Lincoln, DE 19960 Local, 08, Lincoln: Lincoln	(302) 422-8249
Webb, Connie C.; 508 Turkey Branch Road, Seaford, DE 19973 Certified, 99 00 02 03 07, Seaford: Concord	(302) 628-4125
Webb, Louise J.; 23 Shinnecock Rd, Dover, DE 19904 Local, 07 08, Wyoming: Wyoming	(302) 736-5464
Webber, Joyce A.; 3668 Sudlersville Rd, Clayton, DE 19938 Certified, 05 08, Kenton: Kenton	(302) 653-9101
Weitzel, Eileen A.; 33434 Daisy St, Lewes, DE 19958 Local, 7, Lewes: Groome	(302) 947-9383
Welbon, Joel; P O Box 401, Millsboro, DE 19966 Local, 8, Millsboro: Harmony	(302) 231-8340
Welbon, Valerie; P.O. Box 401, Millsboro, DE 19966 Local, 8, Millsboro: Harmony	(302) 231-8340
Wescott, Pauline; 9806 Hotel Rd, Bishopville, MD 21813 Certified, 93 94 96 05 07 08 09, Selbyville: Zoar	(410) 352-5547
Westerberg, Bernadette; 23 Yellow Wood Dr, Harrington, DE 19952 Local, 06, Milford: Avenue	(302) 430-0130
Wetter, Toni; P.O. Box 3, Seaford, DE 19973 Certified, 00 02 03 04 00 07, Blades Charge: Blades	(302) 629-7265
Wetter, Wiliam P.; P O Box 3, Seaford, DE 19973 Certified, 03 04 07, Blades Charge: Blades	(302) 629-7265
Whaley, Kimberly P.; 34650 Hudson Rd, Laurel, DE 19956 Local, 04, Laurel-Mt. Pleasant Charge: St. George's	(302) 875-7422
Wheedleton, John; 5946 Allen Road, Rhodesdale, MD 21659 Local, 05 06, Bridgeville: Union	(410) 853-2630
White, Charles; 206 N Kirkwood Street, Dover, DE 19904 Certified, 8, Dover: Whatcoat	(302) 734-3194
White, Vermette; 810 River Road, Dover, De. 19901 Local, 8, Smyrna: Centennial	(215) 837-4501
Wilkins, Sandra; 19540 Elks Lodge Road, Milford, DE 19963 Certified, 91 93 96 98 01 06, Milford: Calvary	(302) 422-8192
Wilkins, Wayne; 42 Radcliffe Drive, Rehoboth, DE 19971 Local, 8, Georgetown: Grace	(302) 745-1358
Will, Brenda; 15 Steele's Ridge Road, Wyoming, DE 19934 Certified, 7, Wyoming: Wyoming	(302) 697-3970
Willey, Elaine C.; 410 Evergreen Lane, Milford, DE 19963 Local, 02 04 07, Milford: Avenue	(302) 422-8952

Willey, Jr. , Joshua J.; 410 Evergreen Ln, Milford, DE 19963 Certified, 03 04 07, Milford: Avenue	(302) 422-8952
Williams, Jr. , Stanley L.; 9776 Seashore Hwy, Bridgeville, DE 19933 Local, 7, Ellendale Charge: St. Johnstown	(302) 542-0020
Willis , Sheila; 315 Weiner Avenue, Harrington, DE 19952 Local, 7, Harrington: Asbury	(302) 786-2102
Wilson , Elizabeth; 559 Hering Rd, Milford, DE 19963 Local, 7, Milford: Calvary	(302) 335-3506
Windsor , Harriet Smith; 17013 Black Marlin Cir, Lewes, DE 19958 Certified, 95 98 02 06 08, Millsboro: Grace	(302) 645-0596
Winebrenner , Guy; 203 Delaware Avenue, Harrington, DE 19952 Certified, 00 02 07, Harrington: Asbury	(302) 398-8563
Woodall , Celestine; 27776 Devon Dr, Millsboro, DE 19966 Local, 7, Millsboro: Harmony	(302) 393-9013
Wood , Elaine L.; 35558 Pine Drive, Long Neck, DE 19966 Local, 06, Millsboro: Long Neck	(302) 945-0421
Woodall , John S.; 27776 Devon Dr, Millsboro, DE 19966 Certified, 05 06 07, Millsboro: Harmony	(302) 344-6739
Wotring , Robert; 305 Canary Court, Lewes, DE 19958 Certified, 99 00 02 08, Lewes: Bethel	(302) 645-9122
Wright , Cleora; 5-B Greenwood Acres, Greenwood, DE 19950 Local, 8, Lincoln: Wesley Chapel	(302) 349-5461
Wright , Jack; 33724 Chatham Way, Frankford, DE 19945 Certified, 07 08 09, Millville: Millville	(302) 539-2859

Abraham, Doretha; PO Box 183, East New Market MD 21631 Certified,	(410) 942-8255
Adams, Kim; 6707 Eldorado Rd, Federalsburg MD 21632 Certified,	(410) 754-5469
Adams, Christopher; PO Box 896, Hurlock MD 21643 Certified,	(443) 521-1976
Adams, Joann B.; PO Box 92, Sudlersville MD 21668 Certified,	(410) 438-2853
Adams, Mary Rae H.; 4122 Main St, Trappe MD 21673 Certified,	(410) 476-3339
Adams, Charles; 4122 Main St, Trappe MD 21673 Certified,	(410) 476-3339
Adams, Jr, Charles B.; 6818 Hunting Creek Rd, Hurlock MD 21643 Certified,	(410) 673-9099
Allen, Patti; 118 State St, Stevensville MD 21666 Certified,	(443) 496-0520
Arrowood, Yvonne; 347 High St, Chestertown MD 21620 Certified,	(410) 778-2698
Asplen, Verna; 1102 Travers St, Cambridge MD 21613 Certified,	(410) 228-6022
Bailey, Christine; 9724 Chapel Rd, Easton MD 21601 Certified,	(410) 820-0369
Ball, William; 6655 Bozman-Neavitt Rd, Bozman MD 21612 Certified,	(410) 745-3452
Ballard, Brian; 407 Five Farms Dr, Stevensville MD 21666 Local,	(410) 490-3261
Baltimore, Diane; 10 Village St-Apt 139, Easton MD 21601 Certified,	(410) 822-0302
Banks, Patricia O.; PO Box 478, Secretary MD 21664 Local,	(410) 943-3839
Banks, Sr, Donald E.; PO Box 478, Secretary MD 21631 Certified,	(410) 943-3839
Barton, Mary J.; PO Box 413, Neavitt MD 21652 Certified,	(410) 745-2492
Barton, Mollie; PO Box 413, Neavitt MD 21652 Certified,	(410) 745-2492
Bass, Tom; PO Box 196, Rock Hall MD 21661 Certified,	(410) 778-7990
Beaber, Lynn M.; 125 Philosophers Terr, Unit 7, Chestertown MD 21620 Local,	
Beach, Demetrio L.; 307 Wilson Rd, Grasonville MD 21638 Certified,	(410) 725-1821
Beall, Madeline; 306 Main St, Federalsburg MD 21632 Certified,	(410) 754-8655
Beauchamp, John; 577 Reliance Rd, Federalsburg MD 21632 Local,	
Bell, Shirley L.; PO Box 39, Church Creek MD 21622 Certified,	(410) 228-3871
Benjamin, Dave; 5535 Cassons Neck Rd, Cambridge MD 21613 Certified,	(410) 228-7967
Bennett, Frankie; 6738 Eldorado Rd, Federalsburg MD 21632 Certified,	(410) 754-8650

Bishop, Cathie ; 10774 Chapel Rd, Cordova MD 21625 Local,	(410) 364-9252
Bishop, Steven ; 10774 Chapel Rd, Cordova MD 21625 Local,	(410) 364-9252
Bisker, Cathi ; PO Box 624, Linkwood MD 21835 Certified,	(410) 228-1057
Bisker, Kathleen ; 4909 Ravenwood Rd, Vienna MD 21869 Certified,	(443) 521-3332
Blake, Janice J. ; 911 Bayly Rd, Cambridge MD 21613 Local,	(410) 228-2654
Blankenship, Donna ; 20 Prospect Bay Dr West, Grasonville MD 21638 Local,	(410) 827-5502
Blankley, Patricia ; 5544 Cassons Neck Rd, Cambridge MD 21613 Certified,	(410) 228-1471
Blankley, Joseph ; 5544 Cassons Neck Rd, Cambridge MD 21613 Local,	(410) 228-1271
Bledsoe, Kathleen W. ; 109 Ellerslie Court, Denton MD 21629 Certified,	(410) 479-0047
Blunt, S. Thomas ; 13963 Oakland Rd, Ridgely MD 21660 Certified,	(410) 634-2694
Bojko, Diana ; 3102 Jamaica Point Rd, Trappe MD 21673 Certified,	(410) 476-3297
Bonns, Christine ; 136 Wisteria Ln, Stevensville MD 21666 Certified,	(410) 643-2084
Bordley, Isabell ; 1602 Burrisville Rd, Centreville MD 21617 Certified,	(410) 758-4428
Bostick, June W. ; 1001 Middleford Rd #625, Seaford DE 19973 Local,	(302) 628-4895
Bowser, Joyce ; PO Box 38, Centreville MD 21617 Certified,	(410) 758-2055
Bowser, Joan M. ; 11826 Blades Rd, Cordova MD 21625 Certified,	(410) 822-4506
Boyce, Laval C. ; 5558 Bonnie Brook Rd, Cambridge MD 21613 Local,	(410) 228-0783
Boyer, Catherine T. ; 11561 Still Pond Rd, Still Pond MD 21678 Certified,	(410) 348-5463
Boyles, Robert ; 120 Charles I Boyle Rd, Queen Anne MD 21657 Certified,	(410) 758-3426
Boyles, Patti ; 120 Charles I Boyle Rd, Queen Anne MD 21657 Certified,	(410) 758-3426
Bradford, Randy L. ; 103 Belvedere Ave, Cambridge MD 21613 Certified,	(410) 228-5738
Brannock, Virginia W. ; 1232 Hudson Rd, Cambridge MD 21613 Local,	(410) 221-0463
Brimfield, Russell ; PO Box 401, Vienna MD 21869 Certified,	(410) 376-3278
Brohawn, Jean C. ; 2001 Hambrooks Blvd, Cambridge MD 21613 Local,	(410) 228-6691
Brohawn, Steven ; 2001 Hambrooks Blvd, Cambridge MD 21613 Certified,	(410) 228-6691
Brooks, Carolyn E. ; PO Box 164, Chester MD 21619 Certified,	(410) 643-8176

Brooks, James E.; 29465 Backtown Rd, Trappe MD 21673 Certified,	(410) 476-3264
Brown, Carol A.; 208 Waldo Dr, Chestertown MD 21620 Certified,	(410) 778-0452
Brown, Peggy; 101 Flyway Ln, Chestertown MD 21620 Certified,	(410) 778-1102
Brown, Delois; 33671 Sassafras-Caldwell Rd, Galena MD 21635 Certified,	(410) 755-6823
Brown, Ron; 15884 Brooks Haven Dr, Goldsboro MD 21636 Certified,	(410) 482-6299
Brown, Mary L.; 4 Grasonville Terrace, Grasonville MD 21638 Certified,	(410) 427-4606
Brown, Mary Lou; 6659 ENM-Ellwood Rd, Hurlock MD 21643 Local,	(410) 943-4192
Brown, Mary C.; PO Box 164, Sudlersville MD 21668 Certified,	(410) 438-3785
Brown, Elnora E.; 13100 Clark Rd, Worton MD 21678 Certified,	(410) 348-5663
Brown, William R.; 6659 ENM-Ellwood Rd, Hurlock MD 21643 Certified,	(410) 943-4192
Brummell, Joseph; 10206 Hiners Ln, Easton MD 21601 Certified,	(410) 924-6732
Brummell, Guy; 6911 Hopkins Neck Rd, Easton MD 21601 Certified,	(410) 822-1339
Bryant, Thurman T.; PO Box 63, Trappe MD 21673 Certified,	(410) 476-3719
Burke, Evalena; PO Box 145, Barclay MD 21607 Certified,	(410) 438-3141
Bush, Don Dmitry; 4120 Main St, Grasonville MD 21638 Certified,	(410) 827-0193
Butler, Sandra; 11500 Longwoods Rd, Easton MD 21601 Certified,	(410) 822-8466
Butler, Ferman S.; 409 Penn St, Hurlock MD 21643 Local,	(410) 253-3159
Cain, Franny; PO Box 332, Rock Hall MD 21661 Certified,	(410) 639-2368
Cain, Jr, Lewis H.; PO Box 332, Rock Hall MD 21661 Certified,	(410) 639-2368
Cain, Sr, Lewis H.; 5720 Liberty St, Rock Hall MD 21661 Certified,	(410) 639-2675
Caldwell, Alice A.; 9811 Harlem School Rd, Easton MD 21601 Local,	(410) 822-7579
Camper, Katherine; 405 Robbins Farm Rd, Cambridge MD 21613 Certified,	(410) 228-7178
Carroll, William A.; 102 Hadaway Dr, Chestertown MD 21620 Local,	(410) 778-2984
Carroll, Kathy; 102 Hadaway Dr, Chestertown MD 21620 Certified,	(410) 778-2984
Carroll, Elizabeth; PO Box 156, Galena MD 21635 Certified,	(410) 648-5509
Carroll, Billie; 215 Chester River Heights Rd, Millington MD 21651 Certified,	(410) 928-5219

Chester, Mary ; 438 Oakley St, Cambridge MD 21613 Certified,	(443) 205-1529
Clay, Pamela ; 9782 Wades Ot Rd, McDaniel MD 21648 Certified,	(410) 822-4234
Clough, Joann Marie ; PO Box 1602, Easton MD 21601 Certified,	(410) 822-3918
Coleman, John E. ; 3963 Harrison Circle, Trappe MD 21673 Certified,	(410) 476-3128
Collins, Rick ; 11023 Knife Box Rd, Denton MD 21629 Certified,	(410) 482-2169
Collins, Katherine ; 11023 Knife Box Rd, Denton MD 21629 Local,	(410) 482-2169
Collins, Susan ; 5463 Indiantown Rd, Rhodesdale MD 21659 Local,	(410) 943-8479
Cook, Renee ; PO Box 1112, Cambridge MD 21613 Certified,	(410) 221-7776
Coppage, R. Alan ; 110 Clabber Hill Rd, Centreville MD 21617 Certified,	(410) 758-2671
Cornish, Paulette ; 1000 Pine St, Cambridge MD 21613 Certified,	(410) 228-8346
Cornish, Leola A. ; PO Box 357, Grasonville MD 21638 Certified,	(410) 739-8206
Cornish, Brenda ; 1120 Taylors Island Rd, Madison MD 21648 Certified,	(410) 221-6345
Cornish, Donald ; PO Box 136, Queenstown MD 21658 Certified,	(410) 827-8979
Cornish, Ronald ; PO Box 336, Queenstown MD 21658 Certified,	(410) 827-8979
Coulbourn, Frances ; 310 Penn St, Salisbury MD 21801 Certified,	(410) 860-4649
Coulbourne, Marie ; 6969 Reliance Rd, Federalsburg MD 21632 Certified,	(410) 754-8896
Councill, Karaleen ; 32136 Matthewstown Rd, Easton MD 21601 Certified,	(410) 822-0739
Councill, Peter ; 32136 Matthewstown Rd, Easton MD 21601 Certified,	(410) 822-0739
Cox, Donald ; 3314 Landrum Dr, East New Market MD 21631 Certified,	(410) 228-2631
Craig, Merle M. ; 324 Sandy Bottom Rd, Earleville MD 21919 Certified,	(410) 275-5367
Cronshaw, E.P. ; PO Box 95, Ingleside MD 21644 Certified,	(410) 758-0530
Crossley, David A. ; 905 Race Track Rd, Sudlersville MD 21668 Certified,	(410) 438-3727
Crossley, Regina ; 905 Race Track Rd, Sudlersville MD 21668 Certified,	(410) 438-3727
Crossling, Bobby ; 14674 Plains Court, Ridgely MD 21660 Certified,	(410) 479-2387
Cruse, Jacqueline ; 1803 Chester Dr, Chester MD 21619 Certified,	(410) 643-5395
Deaton, Darryl M. ; 6197 Dorlon Dr, Rock Hall MD 21661 Local,	(410) 639-7198

Demby, Terrlyn; 5220 Aireys Rd, Cambridge MD 21613 (410) 228-0493
Certified,

DeShields, Darlene; 11502 Greensboro Rd, Greensboro MD 21639 (410) 479-0320
Certified,

Dickerson, Louise; 17855 Cool Spring Rd, Marydel MD 21649 (410) 482-6463
Certified,

Dodd, Nelson; 51 Grays Ln, Magnolia DE 19962 (302) 697-1420
Certified,

Dotson, Rodney G.; 770 Cornish Dr, Cambridge MD 21613 (410) 228-0295
Certified,

Duerling, Nancy; 204 Johnson St, Cambridge MD 21613 (410) 271-1388
Certified,

Duerling, Craig; 204 Johnson St, Cambridge MD 21613 (410) 271-1388
Certified,

Duncan, Vanessa; 22118 Havercamp Rd, Preston MD 21655 (410) 673-2498
Certified,

Dwyer, Ann; 208 Main St, Galena MD 21635 (410) 648-5104
Certified,

Effinger, Marlene G.; PO Box 146, Wittman MD 21676 (410) 745-9713
Certified,

Elbert, Charles; 207 Poplar St, Hurlock MD 21643 (410) 943-8202
Certified,

Elburn, Deborah; 6124 Tolchester Rd, Rock Hall MD 21661 (410) 639-2102
Certified,

Elliott, Margaret; 116 Manor Avenue, Chestertown MD 21620 (410) 778-2997
Certified,

Emory, Charles; 328 S. Commerce St, Centreville MD 21617 (410) 758-1109
Local,

Epperley-Glover, Linda Jo; PO Box 127, Ridgely MD 21660 (410) 820-2142
Certified,

Evans, Linda; 3505 Laurel Grove Rd, Federalsburg MD 21632 (410) 754-9360
Certified,

Everett, Faye; 10430 Big Stone Rd, Millington MD 21651 (410) 928-3836
Certified,

Farnell, Chris; 3800 Seippes Rd, Federalsburg MD 21632 (410) 754-9468
Certified,

Farrare, Ethel V.; 8 Holly Terrace, Cambridge MD 21613 (410) 221-0906
Certified,

Fenwick, Roslyn R.; 104 Jones St, Centreville MD 21617 (410) 758-6982
Local,

Fenwick, Geraldine; 13166 Jones Ln, Worton MD 21678 (410) 348-5296
Certified,

Fidderman, Sheree; 5316 Chateau Rd, Cambridge MD 21613 (410) 228-5220
Local,

Fisher, Mary; 140 Wisteria Ln, Stevensville MD 21666 (410) 643-6214
Certified,

Flakes, Diana; 12617 Still Pond Creek Rd, Worton MD 21678 (410) 348-3006
Certified,

Foster, Sr, Michael F.; 313 Anderson St, Fruitland MD 21826 (410) 749-2023
Certified,

Fountain, Mattie; PO Box 633, St. Michaels MD 21663 (410) 745-2182
Certified,

Franks, Clara E.; 739 Lands End Rd, Centreville MD 21617 Certified,	(410) 758-3168
Freeman, Richard; 23768 L Road, Chestertown MD 21620 Certified,	(410) 778-1408
Freeman, Barbara; 206 Denton Rd, Federalsburg MD 21632 Certified,	(410) 643-7900
Freeman, Martha; PO Box 104, Millington MD 21651 Certified,	(410) 778-4298
Garner, Wendy; 208 Bloomingdale Rd, Federalsburg MD 21632 Certified,	(410) 754-3074
Garrett, Jr, Michael T.; PO Box 12, Hillsboro MD 21641 Certified,	(410) 820-2386
Giles, Delores; 1301 Market St, Denton MD 21629 Certified,	(410) 479-4455
Gladu, Joe; 10632 Watonga Rd, Chestertown MD 21620 Certified,	(410) 810-1906
Gleaton, Judy; 105 Buena Vista Ave, Federalsburg MD 21632 Certified,	(410) 754-5902
Goodman, Steve; 106 W 1st St, Ridgely MD 21660 Certified,	(410) 634-2752
Gordon, Richard; 1520 Roe-Ingleside Rd, Church Hill MD 21623 Certified,	(410) 758-1004
Gould, Charlene; 802 Buckingham Dr, Stevensville MD 21666 Certified,	(410) 604-1591
Gowe, Larry; 9734 Tilghman Island Rd, McDaniel MD 21647 Certified,	(410) 745-5249
Gowe, Elizabeth; 9734 Tilghman Island Rd, McDaniel MD 21647 Certified,	(410) 745-5249
Green, Shirley; 215 Riverside Dr, Chester MD 21619 Certified,	(410) 604-3653
Greene, Shirley A.; 207 Pennsylvania Ave, Federalsburg MD 21632 Certified,	(410) 754-8173
Greene, Carlton; PO Box 166, Oxford MD 21654 Certified,	(410) 226-5146
Greene, Stanette T.; PO Box 166, Oxford MD 21654 Certified,	(410) 226-5146
Greene, Jacqueline; 5659 Gates St, Royal Oak MD 21662 Certified,	(410) 745-5320
Greene, Edward M.; 5282 Smithville, Federalsburg MD 21632 Certified,	(410) 754-5105
Gregory, Harvey; PO Box 461, Hurlock MD 21643 Certified,	(410) 943-8224
Gregory, Betty J.; PO Box 461, Hurlock MD 21643 Certified,	(410) 943-8224
Griffin, Leroy S.; PO Box 184, Stevensville MD 21666 Certified,	(410) 643-4588
Groce, Joan; 24825 Langford Rd, Chestertown MD 21620 Certified,	(410) 778-4374
Gsell, Portia; 8603 Rock Hall Rd, Chestertown MD 21620 Certified,	(410) 778-2194
Gustafson, Daniel; 4860 Windy Hill Rd, Trappe MD 21673 Certified,	(410) 476-5020

Guthrie, John ; 14 Central Ave, Ridgely MD 21660 Local,	(410) 634-2498
Hachemeister, Charles ; 15 Merryweather Dr, Cambridge MD 21613 Certified,	(410) 228-7419
Haddaway, Nancy ; PO Box 184, Bozman MD 21612 Certified,	(410) 745-5547
Harbaugh, Keith ; 4502 Main St, Grasonville MD 21638 Certified,	(410) 827-4974
Harris, Tanya ; 312 Crusader Rd Apt 303, Cambridge MD 21613 Certified,	(410) 901-9061
Harris, Gloria ; 29722 Cordova-Skipton Rd, Cordova MD 21625 Certified,	(410) 822-8788
Harris, Tanya ; 708 Hemlock St, Salisbury MD 21804 Certified,	(410) 742-7825
Harrison, Esther ; 5626 Circle Park Dr, Rock Hall MD 21661 Local,	(410) 639-7429
Henckel, Jeff ; PO Box 126, Bozman MD 21612 Local,	(410) 745-5226
Henry, Daniel ; 4215 ENM-Hurlock Rd, East New Market MD 21631 Certified,	(410) 943-3450
Henry, Gloria M. ; 4005 Wrights Wharf Rd, Hurlock MD 21643 Certified,	(410) 943-3434
Hickman, Karen ; 23055 Parsons Rd, Chestertown MD 21620 Certified,	(410) 778-3498
Higgins, Ruth ; 5501 Drummer Rd, Preston MD 21655 Certified,	(410) 673-2048
Hines, Maschell L. ; PO Box 233, Hurlock MD 21643 Certified,	(410) 476-4588
Hobson, John ; 25415 Adams Landing Rd, Denton MD 21629 Local,	(410) 820-1556
Hodgson, Jonathan ; 5 Steffen Pt, Annapolis MD 21401 Local,	(410) 263-5916
Hodil, Earl ; 9415 Romancoke Ave, Stevensville MD 21666 Certified,	(410) 643-5502
Hoffman, Gil ; 173 Symphony Way, Centreville MD 21617 Certified,	(410) 758-3519
Hoffman, Irene ; 173 Symphony Way, Centreville MD 21617 Certified,	(410) 758-3519
Holdbrook-Smith, Marjorie ; 113 Holton St, Centreville MD 21617 Certified,	(410) 758-3285
Hollis, Madelyn ; 103 Holton St, Centreville MD 21617 Certified,	(410) 758-1498
Hollis, James J. ; 3838 A Rumsey Dr, Trappe MD 21673 Certified,	(410) 476-3768
Hubbard, Michael ; 5851 Castle Haven Rd, Cambridge MD 21613 Certified,	(410) 228-2984
Huff, Shirley ; 10645 River Rd, Denton MD 21629 Certified,	(410) 479-2523
Hughes, Joycelyn ; 29985 Kingston Ln, Westover MD 21871 Certified,	(410) 623-2417
Hughes, Patricia ; PO Box 752, Chestertown MD 21620 Certified,	(410) 778-9612

Hurst, Patricia ; PO Box 134, Secretary MD 21664 Local,	(410) 943-4871
Hutchins, William A. ; 106 Roosevelt Dr, Chestertown MD 21620 Certified,	(410) 778-0638
Hutton, Leslie D. ; 5409 Mallard Ln, Cambridge MD 21613 Certified,	(410) 228-3073
Hynson, Franklin ; 10390 Bunting Rd, Chestertown MD 21620 Certified,	(410) 778-5449
Hynson, Gladys ; 10390 Bunting Rd, Chestertown MD 21620 Certified,	(410) 778-5449
Insley, Dickie ; 2346-1 Elliott's Island Rd, Vienna MD 21869 Certified,	(410) 376-3435
Ireland, Julia L. ; PO Box 235, Bozman MD 21612 Local,	(410) 745-5128
Jackson, Shirley ; 702 Rigby Ave, Cambridge MD 21613 Certified,	(410) 228-5499
Jackson, Marion E. ; 29767 Dustin Ave, Easton MD 21601 Certified,	(410) 263-1799
Jackson, Audrey C. ; PO Box 401, Preston MD 21665 Local,	(410) 754-7011
Jacobs, Cindy ; 170 Sportsmans Neck Rd, Queenstown MD 21658 Local,	(410) 827-6801
Jacquette, Regina ; 6229 Rock Hall Rd, Rock Hall MD 21661 Local,	(410) 639-7524
James, Phyllis ; 1240 Pennsylvania Ave, Madison MD 21648 Certified,	(410) 228-4949
Jenkins, Clyde ; 701 E Needwood Ave, Easton MD 21601 Certified,	(410) 822-8245
Johnson, Clint ; 5134 Pawpaw Pt Rd, Cambridge MD 21613 Local,	(410) 330-5526
Johnson, Allen M. ; 5676 Johnstown Rd, Chestertown MD 21620 Certified,	(410) 778-4092
Johnson, Flossie ; PO Box 853, Chestertown MD 21620 Certified,	(410) 778-6723
Johnson, Louise ; 5700 Johnstown Rd, Chestertown MD 21620 Certified,	(410) 778-2340
Johnson, Vivian ; 15603 Wharton Rd, Goldsboro MD 21636 Certified,	(410) 482-8360
Johnson, Emma C. ; 7035 Williamsburg Church Rd, Hurlock MD 21643 Certified,	(410) 943-3079
Johnson, Charles H. ; PO Box 157, Millington MD 21651 Certified,	(410) 928-3208
Johnson, Robert ; 23020 Hog Creek Rd, Preston MD 21655 Local,	(410) 673-2406
Johnson, Ethel ; PO Box 412, Rock Hall MD 21661 Certified,	(410) 639-7569
Johnston, Phyllis ; 205 Grove Cove Rd, Centreville MD 21617 Certified,	(410) 758-0037
Johnston, Darlene S. ; PO Box 47, Millington MD 21651 Certified,	(410) 928-5155
Jolley, Lillian ; 5230 Aireys Rd, Cambridge MD 21613 Certified,	(410) 228-7959

Jolley, Dorothy A. ; 400Dover St, Apt 308, Easton MD 21601 Certified,	(410) 770-5006
Jones, Charlotte ; 33519 Sassafra-Caldwell Rd, Galena MD 21635 Local,	(410) 755-6236
Jones, Ruth ; 22132 Havercamp Rd, Preston MD 21655 Certified,	(410) 673-7740
Jones, Ashley ; 25678 West Hill Rd, Worton MD 21678 Certified,	(410) 348-2491
Jump, Lisa ; 5 Rose Hill Dr, Cambridge MD 21613 Local,	(410) 330-9143
Kaduk, Mark ; PO Box 126, Millington MD 21651 Certified,	(410) 928-3609
Kanaar, Stella ; 3997 Hubbard Rd, Hurlock MD 21643 Certified,	(410) 754-7016
Kanaar, John W. ; 6997 Hubbard Rd, Hurlock MD 21643 Certified,	(410) 754-7016
Kaye, Robert A. ; 104 Choptank Ave, Easton MD 21601 Local,	(410) 725-6642
Kelley, Paula I. ; PO Box 28, Taylors Island MD 21669 Certified,	(410) 901-1004
Kemp, Peggy ; PO Box 244, Crumpton MD 21628 Certified,	(410) 928-3614
Kendall, Arthur ; PO Box 584, Rock Hall MD 21661 Certified,	(410) 639-2711
Kennedy, Genevie B. ; 100 Frederick Dr, Centreville MD 21617 Certified,	(410) 758-2918
Kennedy, Maude ; 2960 Sudlersville Rd, Sudlersville MD 21668 Certified,	
Lake, Janice J. ; 911 Bayly Rd, Cambridge MD 21613 Local,	(410) 228-2654
Lake, Patricia ; PO Box 695, Seaford DE 19973 Local,	(302) 249-7244
Lambertson, Rick ; 5721 Rabbit Knaw Rd, Stockton MD 21864 Certified,	(410) 957-1849
Lane, Leon ; 5642 Beach Haven Rd, East New Market MD 21631 Local,	(410) 228-3804
Larrimore, Roger ; 29500 Hawkes Hill Rd, Easton MD 21601 Certified,	(410) 820-7099
Larrimore, Rowena ; 217 N Academy St, Greensboro MD 21639 Certified,	(410) 482-8157
Larrimore, Wayne ; 341 Fords Landing Ln, Millington MD 21651 Certified,	(410) 778-3640
Lawrence, Michael ; PO Box 108, Tilghman MD 21671 Local,	(410) 886-2464
Layton, Laura ; 4448 New Bridge Rd, Vienna MD 21869 Local,	(410) 228-9464
Lee, Norby T. ; 5224 Aireys Rd, Cambridge MD 21613 Certified,	(410) 228-1735
Lee, Katherine L. ; 216 Commerce St, Centreville MD 21617 Certified,	(410) 490-8418
Lewis, Burnice ; 4758 Maiden Forest Rd, Rhodesdale MD 21659 Certified,	(410) 376-0430

Lewis , Vaticc; 4758 Maiden Forest Rd, Rhodesdale MD 21659 Certified,	(410) 376-0430
Liles , Delores; 1301 Market St, Denton MD 21629 Certified,	(410) 479-4455
Lindorm , Jodie; 14590 Poplar St, Goldsboro MD 21636 Certified,	(410) 482-8432
Lively , Shirley; 31111 River Rd, Millington MD 21651 Certified,	(410) 928-3554
Lloyd , Edwin J.; 3027 Center Dr, Cambridge MD 21613 Certified,	(410) 228-1317
Lovelace , Berf; 23876 Holsinger Ln, Ridgely MD 21660 Certified,	(410) 634-2499
Lovelace , Darlene; 23876 Holsinger Ln, Ridgely MD 21660 Certified,	(410) 634-2499
Lowry , Julie; 4723 Preston Rd, Federalsburg MD 21632 Certified,	(410) 754-5004
Lusby , Jean; 10300 Augustine Herman Hwy, Chestertown MD 21620 Certified,	(410) 775-2606
Lynch , Ronald; 200 Wilson Rd, Grasonville MD 21638 Certified,	(410) 827-5223
MacClelland , Kenneth R.; 166 Tockwogh Dr, Earleville MD 21919 Certified,	(410) 275-1279
Magee , Louise; 3561 Laurel Grove Rd, Federalsburg MD 21632 Certified,	(410) 754-9016
Manokey , Lenna; 2017 Church Creek Rd, Cambridge MD 21613 Certified,	(410) 221-2319
McAllister , Elizabeth; 29475 Old Locust Grove Rd, Kennedyville MD 21645 Certified,	(410) 348-5468
McCarthy , Dolores E.; PO Box 189, Crumpton MD 21628 Certified,	(410) 928-5296
McClain , Marta; 100 Pine Chip Rd, Chestertown MD 21620 Certified,	(410) 778-2583
McClain , Tonya; 100 Pine Chip Rd, Chestertown MD 21620 Certified,	(410) 778-2583
McClellan , Jack; 27 Greenwood Shoals, Grasonville MD 21638 Certified,	(410) 827-8144
McCollister , Shelley; 6143 Castle Haven Rd, Cambridge MD 21613 Certified,	(410) 221-8822
McElroy , Ray; PO Box 235, Taylors Island MD 21669 Certified,	(410) 221-0245
McKelvey , June C.; 5713 Mount Holly Rd, East New Market MD 21631 Certified,	(410) 943-0992
McLaurin , Gregory; 1222 W 4th St, Wilmington DE 19805 Certified,	(302) 290-7682
McQuay , JoAnn B.; PO Box 34, Bozman MD 21612 Certified,	(410) 745-3070
McWilliams , Sara; 610 Locust St, Cambridge MD 21613 Certified,	(443) 521-3849
Meekins , Gregory L.; 1222 Hudson Rd, Cambridge MD 21613 Certified,	(410) 228-4918
Meeks , Barbara; 115 Prouse Rd, Queenstown MD 21658 Certified,	(410) 758-5427

Michael, Cheryl; 3716 Sunnyside Rd, East New Market MD 21631 Certified,	(410) 943-3553
Michael, James; 3716 Sunnyside Rd, East New Market MD 21631 Certified,	(410) 943-3553
Middleton, Victor F.; 206 Pice Rd, Chester MD 21619 Local,	(410) 643-5514
Miller, Robert; 2343 Jenkins Creek Rd, Cambridge MD 21613 Certified,	(443) 521-1371
Miller, Jennifer; 7590 Sherwood Rd, Sherwood MD 21665 Local,	(410) 886-2629
Miller, David R.; 7590 Sherwood Rd, Sherwood MD 21665 Local,	(410) 886-2629
Miller, David L.; PO Box 387, Tilghman MD 21671 Local,	(410) 886-2138
Miller, Sr, Leonard; 7533 Sunburst Ave, Chestertown MD 21620 Certified,	(410) 778-1812
Mills, Barbara; 3356 Golden Hill Rd, Church Creek MD 21622 Certified,	(410) 397-3112
Mills, Deanna L.; PO Box 102, Linkwood MD 21835 Certified,	(410) 901-2266
Molock, Brenda; 4992 Drawbridge Rd, Cambridge MD 21613 Certified,	(410) 228-9521
Molock, Doris L.; 3247 Blackwater Rd, Church Creek MD 21622 Certified,	(410) 397-3667
Molock, Delores; 4514 Fork Neck Rd, Vienna MD 21869 Certified,	(410) 228-7510
Molock, Vonica; 4656 Fork Neck Rd, Vienna MD 21869 Local,	(410) 221-1577
Molock, Richard N.; 4992 Drawbridge Rd, Cambridge MD 21613 Certified,	(410) 228-9521
Moore, Irene; 8596 Caulks Field Rd, Chestertown MD 21620 Certified,	(410) 810-2934
Murdoch, Susan R.; 400 Perlee Rd, Centreville MD 21617 Certified,	(410) 758-0308
Murray, Karen L.; 204 Poplar Dr, Centreville MD 21617 Certified,	(410) 490-7350
Murray, Rodney C.; 8656 Beechley Rd, Wittman MD 21676 Certified,	(410) 745-5167
Murray, Charles E.; PO Box 234, Wye Mills MD 21679 Certified,	(410) 827-7058
Nagel, Jo Anne; 4490 Laurel Grove Rd, Federalsburg MD 21632 Certified,	(410) 754-7519
Nance-Sproson, Tish; 111 Sportsman's Hall Rd, Queenstown MD 21658 Certified,	(410) 820-8211
Nelson, Allen; 4330 Maple Dam Rd, Cambridge MD 21613 Certified,	(410) 228-7920
Nelson, Kevin; 5010 Crosby Rd, Rock Hall MD 21661 Certified,	(410) 639-7658
Nelson, Deborah; 4985 Piney Neck Rd, Rock Hall MD 21661 Certified,	(410) 639-2198
Nichols, Michelle; 6315 Arrowhead Dr, Hurlock MD 21643 Certified,	(410) 943-8749

Nordhoff , Vivian; PO Box 284, Rock Hall MD 21661 Certified,	(410) 639-7663
Norman , Joan; 518 Glenburn Ave #307, Cambridge MD 21613 Local,	(410) 228-6735
Otterson , Mary; PO Box 68, Church Creek MD 21622 Local,	(410) 221-0787
Palmer , Denise; 29544 Golton Dr, Easton MD 21601 Certified,	(410) 822-4945
Palmer , Leonard; 29544 Golton Dr, Easton MD 21601 Certified,	(410) 822-4945
Palmer , Alice; PO Box 724, St. Michaels MD 21663 Certified,	(410) 745-9410
Parker , Allison V.; PO Box 620, Hurlock MD 21643 Certified,	(410) 943-3358
Parker, Jr. , Brooks; 4947 Maiden Forest Rd, Vienna MD 21869 Certified,	(410) 943-4647
Parry , Edward R.; 300 Oak St, Centreville MD 21617 Certified,	(410) 758-2043
Pauls , Geraldine; PO Box 157, Chestertown MD 21620 Certified,	(410) 778-2043
Pauls III , Walter J.; PO Box 324, Centreville MD 21617 Certified,	(410) 758-6533
Paxton , William; 204 Maplewood Ln, Galena MD 21635 Certified,	(410) 648-5025
Phillips , Russell; 5614 Newton Rd, Preston MD 21655 Local,	(410) 770-8565
Phoenix , Carlene; 108 N Park, Easton MD 21601 Certified,	(410) 822-9045
Pickering , Ed; 12745 Irelands Corner Rd, Galena MD 21635 Certified,	(410) 648-6241
Pilli , Robin; 311 Brick Schoolhouse Rd, Centreville MD 21617 Certified,	(410) 758-1126
Pinder , Vernetter; 3938 Ocean Gateway, Linkwood MD 21835 Certified,	(410) 228-8279
Pinder , Delores; PO Box 561, St. Michaels MD 21663 Certified,	(410) 745-3399
Pinkett , Tonya; PO Box 1027, Hurlock MD 21643 Certified,	(410) 221-0158
Plato , Leah; 5893 Crosby Rd, Rock Hall MD 21661 Local,	(410) 778-7197
Pohlman , Tom; PO Box 411, Ridgely MD 21660 Local,	(410) 634-1468
Poole , Dawn; 11065 Plum Dr, Worton MD 21678 Local,	(410) 810-0066
Powers , Bradley H.; 29891 Grasswell Dr, Easton MD 21601 Certified,	(410) 822-7852
Price , Roberta T.; PO Box 116, Grasonville MD 21638 Certified,	(410) 827-6700
Priddy , Michelle; 1341 Queen Anne's Dr, Chester MD 21619 Certified,	(410) 604-0384
Priddy , Gary; 1341 Queen Anne's Dr, Chester MD 21619 Certified,	(410) 604-0384

Pritchett, Peggy ; 2513 Toddville Rd, Toddville MD 21672 Certified,	(410) 397-8364
Pritchett, Tonya ; 29245 Murrays Ln, Trappe MD 21673 Certified,	(410) 476-3042
Pryor, Thurman ; PO Box 63, Trappe MD 21673 Certified,	(410) 476-3719
Purnell, Dionne ; 6445 EdesvilleRd, Rock Hall MD 21661 Certified,	(410) 639-9910
Rada, Dane ; 150 Kerr Dr, Stevensville MD 21666 Certified,	(410) 643-1663
Redmer, Jr, Edward ; 5522 Oystershell Pt Rd, E New Market MD 21631 Certified,	(410) 228-4628
Reeside, Judy ; PO Box 188, Neavitt MD 21652 Certified,	(410) 745-5687
Reid, Bonnie ; 1006 Hudson Rd, Cambridge MD 21613 Certified,	(410) 228-3059
Rhodes, Jr, Walter E. ; 1805 Chester Dr, Chester MD 21619 Certified,	(410) 643-5224
Rice, M. Bryan ; 7044 Big Stone Beach Rd, Milford DE 19963 Certified,	(302) 839-0286
Riggin, Robert S. ; 26160 Auction Rd, Federalsburg MD 21632 Certified,	(410) 754-8799
Ritchie, Robert ; 5120 Grays Inn Creek Rd, Rock Hall MD 21661 Local,	(410) 639-2514
Roberts, Latoya ; 221 Pine Tree Rd, Chestertown MD 21620 Certified,	(410) 928-5201
Robertson, Susan A. ; 10533 Fairtee Rd, Chestertown MD 21620 Certified,	(410) 778-3624
Robinson, Beverly ; 1021 Wagner Pt Rd, Cambridge MD 21613 Certified,	(410) 228-3725
Robinson, Michael ; 1021 Wagner Pt Rd, Cambridge MD 21613 Certified,	(410) 228-3725
Robinson, Stella ; PO Box 441, Denton MD 21629 Certified,	(410) 479-4833
Robinson, Brooks ; PO Box 193, Millington MD 21651 Certified,	(410) 928-3878
Robinson, Lucille ; PO Box 193, Millington MD 21651 Certified,	(410) 928-3878
Robinson, Norma ; 23986 Holsinger Ln, Ridgely MD 21660 Certified,	(410) 634-2038
Rochester, Carolyn A. ; 2700 Church Hill Rd, Centreville MD 21617 Certified,	(410) 758-4305
Rodney, Gwendolyn T. ; PO Box 115, Chestertown MD 21620 Certified,	(410) 778-1720
Rodney, Sharon ; 20856 Bayside Ave, Rock Hall MD 21661 Certified,	(410) 778-1525
Rosengren, Richard ; 667 Slaughter Station Rd, Hartly DE 19953 Certified,	(302) 492-3462
Roswell, Howard L. ; 13 Papermill St., Easton MD 21601 Certified,	(410) 763-8766
Ross, Maidie L. ; 29367 Backtown Rd, Trappe MD 21673 Certified,	(410) 476-3442

Rowe, Marjorie ; 33467 Galena-Sassafras Rd, Galena MD 21635 Certified,	(410) 755-6123
Ruark, Joe ; 1029 Wagner Pt Rd, Cambridge MD 21613 Local,	(410) 228-4226
Sampson, Maude M. ; 803 Allen St, Cambridge MD 21613 Certified,	(410) 228-4094
Scott, Doris ; 9069 Georgetown Rd, Chestertown MD 21620 Certified,	(410) 778-5419
Scott, James M. ; 920 Townsend Blvd, Dover DE 19901 Certified,	(302) 678-8144
Sewell, Cathy ; 5781 Old Trappe Rd, Trappe MD 21673 Certified,	(410) 476-3000
Sewell, John M. ; 5781 Old Trappe Rd, Trappe MD 21673 Certified,	(410) 476-3000
Sharp, Jr, Sherwood H. ; 22067 Marsh Creek Rd, Preston MD 21655 Certified,	(410) 673-7454
Sheehan, Jr, Robert J. ; 210 Beachside Rd, Stevensville MD 21666 Certified,	(410) 643-0846
Sherman, Vernetta ; 2637 Cox Neck Rd, Chester MD 21619 Certified,	(410) 643-4749
Shoge, Ruth ; 205 Leeds Ct, Chestertown MD 21620 Certified,	(410) 778-2852
Short, Donald ; PO Box 250, Rock Hall MD 21661 Certified,	(410) 924-5747
Short, Holly ; PO Box 250, Rock Hall MD 21661 Certified,	(410) 924-5747
Simmons, Joshua D. ; 5416 Cannon Rd, Cambridge MD 21613 Certified,	(410) 228-1386
Simmons, Sr, Wayne ; 1008 Race St, Cambridge MD 21613 Certified,	(410) 228-5806
Simpkins, Olan H. ; 33898 Cypress Rd, Millington MD 21651 Certified,	(410) 928-5300
Slacum, Joann ; 702 Moores Ave, Cambridge MD 21613 Certified,	(410) 228-8069
Smith, Nancy ; 9437 Millers Landing Rd, Denton MD 21629 Certified,	(410) 820-1210
Smith, Dolly ; 10971 Garland Rd, Denton MD 21629 Certified,	(410) 820-8725
Smith, Joseph ; 10971 Garland Rd, Denton MD 21629 Certified,	(410) 820-8725
Smith, Russell ; 9437 Millers Landing Rd, Denton MD 21629 Certified,	(410) 820-1210
Smith, Debra ; 1334 Sudlersville Rd, Sudlersville MD 21668 Certified,	(410) 758-2681
Smith, Robert ; 1334 Sudlersville Rd, Sudlersville MD 21668 Certified,	(410) 758-2681
Somerville, Cathy ; 25700 Meadow Rd, Worton MD 21678 Certified,	(410) 778-9459
Stafford, Sharon M. ; 148 Double Creek Rd, Chestertown MD 21620 Certified,	(410) 778-5418
Stanley, Gordon ; 6694 Harmony Rd, Preston MD 21655 Local,	(410) 943-8659

Stanley, Nona ; PO Box 131, Woolford MD 21677 Certified,	(410) 228-2843
Stevens, Ellen ; 2310 McGinnes Rd, Chestertown MD 21620 Certified,	(410) 778-2496
Stevens, Edith ; PO Box 152, Hartly DE 19953 Certified,	(302) 492-3856
Stevens, Cindy ; 4445 Waddells Corner Rd, Hurlock MD 21643 Local,	(410) 943-4939
Stewart, Alice ; PO Box 86, Still Pond MD 21667 Certified,	(410) 348-2458
Stogdill, Dorothea ; 17880 Cool Spring Rd, Marydel MD 21649 Certified,	(410) 482-6249
Taylor, Kimberly ; PO Box 36, Cordova MD 21625 Certified,	(410) 820-2260
Taylor, Evelyn ; PO Box 64, Greensboro MD 21639 Certified,	(410) 482-6818
Taylor, Charles ; PO Box 522, Oxford MD 21654 Certified,	(410) 226-5623
Teat, Garry A. ; 22111 Johnson Ave, Rock Hall MD 21661 Certified,	(410) 639-7425
Thomas, Diana T. ; 4015 Maple Dam Rd, Cambridge MD 21613 Certified,	(410) 228-3719
Thomas, Ella M. ; 14 Center Park Apt, Centreville MD 21617 Certified,	(410) 758-3122
Thomas, Jacqueline ; 9181 Tuckahoe Rd, Denton MD 21629 Certified,	(410) 364-5746
Thomas, Lloyd ; 24965 Schuyler Rd, Goldsboro MD 21636 Certified,	(410) 482-2219
Thomas, Margaret ; 24965 Schuyler Rd, Goldsboro MD 21636 Certified,	(410) 482-2219
Thomas, June ; 24230 Mt. Pleasant Rd, St. Michaels MD 21663 Certified,	(410) 745-8745
Thomas, Kennard ; 4479 Ocean Gateway, Trappe MD 21673 Certified,	(410) 820-7428
Thompson, Alice ; PO Box 381, Cecilton MD 21913 Certified,	(410) 275-8527
Thorpe, Mary J. ; 29617 Backtown Rd, Trappe MD 21673 Certified,	(410) 476-3988
Tillery, Keith J. ; 4831 Maiden Forest Rd, Rhodesdale MD 21659 Certified,	(410) 376-2539
Timms, Catherine ; 124 Benton Rd, Stevensville MD 21666 Certified,	(410) 643-6520
Timms, Robert ; 124 Benton Rd, Stevensville MD 21666 Certified,	(410) 643-6520
Tingle, Gladys F. ; PO Box 312, Grasonville MD 21638 Certified,	(410) 827-7742
Tingle, Wilford ; PO Box 312, Grasonville MD 21638 Certified,	(410) 827-8226
Todd, Scott ; 1805 Hudson Rd, Cambridge MD 21613 Local,	(410) 228-7277
Tolley, David ; PO Box 66, East New Market MD 21631 Certified,	(410) 943-4365

Tomlinson, Richard P.; 9304 Pennywhistle Dr, McDaniel MD 21647 Local,	(410) 745-5593
Toussaint, Martha; 305 Elliott Dr, Chester MD 21619 Certified,	(410) 643-3927
Townsend-Brice, Diane; PO Box 2862, Easton MD 21601 Certified,	(410) 822-9416
Trego, Sr, Robert J.; 4959 Piney Neck Rd, Rock Hall MD 21661 Certified,	(410) 639-7072
Tryon, Phyllis L.; 2641 Cecil Dr, Chester MD 21619 Certified,	(410) 643-5543
Turner, Joe; 2404 Canterbury Dr, Cambridge MD 21613 Certified,	(410) 221-0199
Turner, Deloris; 312 South St, Easton MD 21601 Certified,	(410) 822-3541
Turner, Edzel T.; 5706 Polar Ln, Royal Oaks MD 21662 Certified,	(410) 745-9472
Usilton, Pamela J.; PO Box 86, Secretary MD 21664 Certified,	(410) 943-3597
Vanaman, Kenneth; PO Box 252, Queenstown MD 21658 Certified,	(410) 827-8590
VanHuizen, Pieter J.; PO Box 234, Cambridge MD 21613 Certified,	(410) 228-7214
Vansant, Tammy; 31770 Jim Davis Rd, Galena MD 21635 Certified,	(410) 648-5779
Walker, Shirley; 11490 Longwoods Rd, Easton MD 21601 Certified,	(410) 822-7307
Walls, Patricia; 426 Leager Rd, Sudlersville MD 21668 Local,	(410) 438-3179
Walters, Douglas B.; 31744 Jim Davis Rd, Galena MD 21635 Certified,	(410) 648-5664
Warfield, Isabel; 3503 Aeberle Rd, East New Market MD 21631 Certified,	(410) 227-2981
Warren, Gloria; 8884 Georgetown Rd, Chestertown MD 21620 Certified,	(410) 810-3002
Washington, William J.; 105 Devon Dr, Chestertown MD 21620 Local,	(410) 778-1889
Watkins, Hosanna; 4938 Old Trappe Rd, Trappe MD 21673 Certified,	(410) 476-3558
Wayman, Clarence; 2718 N. Rosedale Ave, Baltimore MD 21216 Certified,	(410) 669-1071
Webb, Dennis; PO Box 565, Preston MD 21655 Certified,	(410) 714-0310
Weems, Deborah; 6490 Harmony Rd, Preston MD 21655 Certified,	(410) 673-1636
Wheatley, V. Irene; 5543 Bonnie Brook Rd, Cambridge MD 21613 Certified,	(410) 228-6353
Wheedleton, Betty; 8911 Highbanks Dr, Easton MD 21601 Certified,	(410) 822-0988
Whitby, Kathleen; 21380 Tanyard Rd, Preston MD 21655 Certified,	(410) 820-9653
White, James B.; 11681 Norris Twilley Rd, Mardela MD 21837 Certified,	(410) 546-2831

White, Isaac ; PO Box 564, Sharptown MD 21861 Certified,	(410) 546-2831
Wiegand, George ; 1403 Town Point Rd, Cambridge MD 21613 Local,	(410) 221-6088
Wiggins, Todd ; 134 Sycamore Ln, Queen Anne MD 21657 Certified,	(410) 758-3841
Wilde, Sr, David H. ; 2417 Asquith Island Rd, Crapo MD 21626 Certified,	(410) 397-8415
Willey, Robert C ; 11 Merryweather Dr, Cambridge MD 21613 Certified,	(410) 221-0658
Williams, Frances ; 1005 Maces Ln, Cambridge MD 21613 Certified,	(410) 228-3268
Williams, Rosetta ; 107 School St Apt 2C, Greensboro MD 21632 Certified,	
Williams, Eleanor ; 100 Chambers St, Preston MD 21655 Certified,	(410) 473-1410
Willis, Jennifer ; PO Box 357, Rock Hall MD 21661 Local,	(443) 480-2501
Willis, Thomas ; PO Box 357, Rock Hall MD 21661 Certified,	(443) 480-2500
Willis, Joe ; 20 Church Rd, Warwick MD 21912 Certified,	(410) 755-6225
Willoughby, Robert W. ; 5879 American Corner Rd, Denton MD 21629 Local,	(410) 754-0014
Wilmer, Brenda M. ; 26581 Idlewild Rd, Federalsburg MD 21632 Certified,	(410) 754-7376
Wilson, Carol ; PO Box 103, Barclay MD 21607 Certified,	(410) 758-4665
Wilson, Dennis L. ; PO Box 103, Barclay MD 21607 Certified,	(410) 758-4689
Wilson, Paul ; 422 Calvert St, Chestertown MD 21620 Local,	(410) 778-5938
Wilson, Dennis L. ; 28743 Llandoff Rd, Easton MD 21601 Certified,	(410) 822-5872
Wilson, William A. ; 10645 Chesterville Forest Rd, Millington MD 21651 Certified,	(410) 928-3666
Wilson, Betty ; 5314 Rhodesdale-Vienna Rd, Rhodesdale MD 21659 Certified,	(410) 943-3537
Wilson, William A. ; PO Box 118, Still Pond MD 21667 Certified,	(410) 348-5402
Wilson, Annie ; 11264 Needam Rd, Worton MD 21678 Certified,	(410) 348-5672
Wilson, Annie ; 11264 Needham Rd, Worton MD 21678 Local,	(410) 348-5672
Winchester, Alma ; 304 Spring Rd, Millington MD 21651 Certified,	(410) 928-5852
Winchester, Horace R. ; 305 Sagefield Rd, Sudlersville MD 21668 Certified,	(410) 438-3431
Winchester, Emily B. ; 305 Sagefield Rd, Sudlersville MD 21668 Certified,	(410) 438-3431
Winfrey, Nora ; 101 Morgnec Rd, Chestertown MD 21620 Certified,	(301) 717-1397

Wingate, Susan; 4660 White Marsh Rd, Madison MD 21648 Certified,	(410) 228-6750
Wolff, Rodman; 9476 Gulleys Cove Ln, Easton MD 21601 Certified,	(410) 822-4082
Wooden, Deborah E.; 29926 Piney Hill Rd, Trappe MD 21673 Certified,	(410) 476-4380
Woolford, Monzella; 2357 Church Creek Rd, Cambridge MD 21613 Certified,	(410) 228-5547
Wright, Bernadette; PO Box 22, Chester MD 21619 Certified,	(410) 643-2652
Wright, George; PO Box 22, Chester MD 21619 Certified,	(410) 643-2652
Wright, Sylvia M.; 9994 Pearson Rd, Denton MD 21629 Certified,	(410) 479-1652
Wright, Fannie H.; 533 Arrington Rd, Queenstown MD 21658 Certified,	(410) 827-8620
Wright, John; 533 Arrington Rd, Queenstown MD 21658 Certified,	(410) 827-8620
Wright, Shirley; PO Box 202, Stevensville MD 21638 Certified,	(410) 827-7588
Young, Beulah; 520 Glen Burn Ave, Cambridge MD 21613 Certified,	(410) 221-2277
Young, Hortense; 107 N Fourth St, Denton MD 21629 Certified,	(410) 479-9477

SALISBURY DISTRICT

- Abadeey, Ameer;** 5967 Quantico RD, Quantico, MD 21856 (410) 749-5988
certified, 04, 05 , Quantico-Hebron: Mt. Zion
- Allen, Norma;** P.O. Box 24, Stockton MD 21864 (410) 632-2271
certified, 90-98 00-03 05 07 08 09 , Stockton-Shiloh: Shiloh
- Ames, Janet;** P. O. Box 1317, Salisbury MD 21802 (410) 860-1326
certified, 00 01 02 05 , Salisbury: Wesley Temple
- Anderson, Lani;** D-12 Captains Grant, Millsboro DE 19966 (302) 945-4635
local, 04 , Delmar-Union: Union
- Armwood, Yvonne;** 4078 Allen Rd, Eden MD 21822 (410) 742-7489
certified, 00 01 04 07 , Fruitland-Allen: Friendship
- Baine, Betty;** 1202 Jersey Rd., Salisbury, MD 21801 (410) 860-5160
certified, 99-02 04 07 08 09 , Snow Hill-Ebenezer: Friendship
- Baker, Beau;** 1904 Nancy Ave., Salisbury MD 21804 (410) 742-2548
local, 04 , Salisbury-Christ: Christ
- Baker, Bonnie;** 3705 Village Trail, Snow Hill, MD 21863 (410) 632-0726
local, 08 , Berlin: Friendship: Friendship
- Ball, Roselyn;** 14584 Foltz Dr, Eden MD 21822 (410) 742-6899
certified, 97-03 07 09 , Crisfield-Union Asbury: John Wesley
- Ballard, Sharon;** 30574 Skipjack Circle, Princess Anne MD 21853 (410) 783-8741
certified, 04 07 , Princess Anne: Trinity
- Banks, Grathel;** 8391 Jeffrey St., Salisbury, MD 21804 (443) 880-4280
local, 08 , Quantico-Rockawalkin: Rockawalkin
- Barkley, Judy;** 1402 Flamingo Dr., Salisbury, MD 21801 (410) 749-5098
certified, 08 , Salisbury: Wesley Temple: Wesley Temple
- Batson, Joyce;** 5925 Bethel Rd., Rhodesdale, MD 21659 (410) 754-9866
certified, 08 , Sharptown-Zion: John Wesley
- Baynard, Cristina;** P. O. Box 552, Sharptown MD 21861 (410) 200-0821
local, 09 , Sharptown-Asbury:Asbuty
- Beardsley, Karla;** P. O. Box 168, Nanticoke MD 21840 (410) 873-2735
certified, 02-04 , Westside Parish:
- Bell, Catherine;** 4536 Crisfield Hwy., Crisfield, MD 21817 (410) 968-3831
local, 09 , Marion Station-Handy's:Handy's
- Bell, Charles;** 4536 Crisfield Hwy., Crisfield MD 21817 (410) 968-3831
certified, 04 05 07 , Marion Station-Handy's:Handy's
- Bell-Hutt, Dorothy;** 5261 Bivens Rd, Marion Staton MD 21838 (410) 623-8457
certified, 97-99 01 04 07 , Marion Station-Handy's:Handy's
- Biscoe, Melanie;** P. O. Box 136, Parsonsburg, MD 21849 (410) 543-0850
local, 05 , Salisbury:Christ
- Bishop, Edith;** 1008 Limestone Ct., Salisbury, MD 21804 (443) 944-0151
certified, 99-02 04 07 09 , Girdletree-Stockton:Girdletree
- Bishop Sr, Larry;** 1008 Limestone Ct., Salisbury, MD 21804 (443) 944-0151
certified, 97 98 01 02 04 07 , Girdletree:St. Matthew
- Bivens, Catherine;** 12429 Loretta Rd. Apt 2, Princess Anne MD 21853 (410) 651-3989
certified, 88-91 93 94 96 99 02 04 , Princess Anne:Trinity
- Bivens, Melvin;** 5696 Royal Mile Blvd, Salisbury, MD 21801 (410) 543-0685
certified, 98 00 01 07 , Fruitland-Allen: Friendship
- Bivens, William;** 5941 Landon Store Rd, Marion Station MD 21838 (410) 623-2181
local, 00 04 07 , Marumsc0: Ebenezer
- Black, Omega;** P. O. Box 123, Berlin, MD 21811 (443) 373-3566
local, 08 , Berlin-Sinepuxent: New Bethel

Blake, Geraldine; 10626 Harrison Rd., Berlin MD 21811 local, 04 , Princess Anne-Trinity: Trinity	(410) 543-8056
Blake, Regina; 201 N. Church St., Snow Hill, MD 21863 local, 00 03 , Girdletree: St. Matthews	(410) 632-1534
Blake-Smith, Renee; P. O. Box 144, Snow Hill MD 21863 certified, 04 05 09 , Girdletree: Mt. Wesley	(410) 632-2253
Blake-Taylor, Carlessa; P. O. Box 15, Snow Hill MD 21863 certified, 03 04 07 , Girdletree: Mt. Wesley	(410) 957-6414
Blizzard, James; 27077 Cash Corner Rd, Crisfield, MD 21817 local, 08 , Crisfield: Immanuel: Immanuel	(410) 968-3056
Blizzard, Natalie; 27077 Cash Corner Rd, Crisfield, MD 21817 local, 08 , Crisfield: Immanuel: Immanuel	(410) 968-3056
Bloodsworth, Bernice; 115 Ridgefield Ln., Fruitland MD 21826 local, 03 04 , Princess Anne: Trinity	(410) 543-8056
Dickerson Blount, Mary; 6415 Cherix Road, Girdletree MD 21829 certified, 07-09 , Stockton-Shiloh: Shiloh	(410) 632-3908
Boggs, Danny; 7516 Walston Switch Rd, Parsonsburg MD 21849 certified, 99 00 04 , Salisbury: Christ	(410) 860-1030
Boggs, Terri; 7516 Walston Switch Rd, Parsonsburg MD 21849 certified, 99 00 05 , Salisbury: Christ	(410) 860-1030
Bonneville, Cynthia; 5113 Double Bridges Rd, Snow Hill, MD 21863 certified, 00 01 08 09 , Stockton-Shiloh:Shiloh	(410) 632-1685
Bonner, John; P. O. Box 128, Nanticoke MD 21840 certified, 96-99 00 02 04 05 08 , Nanticoke:Asbury	(410) 873-2957
Bounds, Brenda; 304 Hayward Ave., Fruitland, MD 21826 local, 04 , Fruitland-Allen:Mt. Calvary	(410) 742-1408
Bowyer, Famina; 5180 Whites Rd., Marion Station MD 21838 local, 04 , Crisfield-Union Asbury:John Wesley	(410) 623-2172
Bowyer, William; 5180 Whites Rd., Marion Station MD 21838 local, 04 , Crisfield-Union Asbury:John Wesley	(410) 623-2172
Bozman, Carol; P. O. Box 177, Princess Anne MD 21853 local, 07 , :	(410) 651-1958
Bradford, Dennis; 6981 Powellville Rd, Willards MD 21874 local, 96 99 03 , Whaleyville-New Hope:New Hopd	(410) 835-2265
Braham, Nancyellen; 1000 Pine St, Delmar MD 21875 local, 07 , Delmar:Union	(410) 896-3988
Bratten, Terr'ian; 416 Sarah Lane, Salisbury MD 21801 local, 02 07 , Princess Anne:St. James	(410) 546-2817
Brence, Carole; 5393 Nithsdale Dr, Salisbury MD 21801 certified, 01 07 08 , Salisbury: Asbury: Asbury	(410) 546-9434
Briddell, Alice; 10270 Harrison Rd, Berlin, MD 21811 certified, 08 09 , Berlin-Sinepuxent: New Bethel	(410) 629-0954
Briddell, Carolyn; PO Box 594, Berlin MD 21811 certified, 92 93 95 97 98 01 03 04 , Berlin-Sinepuxent: New Bethel	(410) 641-2341
Briddell, Mitchell; P. O. Box 345, Berlin MD 21811 certified, 04 08 09 , Berlin-Sinepuxent: New Bethel	(410) 641-3616
Brinson, Reuben; 21808 Wetipquin Rd, Quantico, MD 21856 local, 09 , Quantico-Hebron: Friendship	(410) 873-2495
Briscoe, Dorena; PO Box 291, Marion MD 21838 certified, 94 95 97 98 01 04 , Marion Station-Handy's: Liberia	(410) 623-4621

Brittingham, June ; 31151 Stevens Ln, Salisbury MD 21804 certified, 97-02 04 , Salisbury: Christ	(410) 749-7943
Brittingham, Carolyn ; PO Box 96, Stockton MD 21864 certified, 95 96 98 00 02 04 08 , Girdletree: Coolspring	(410) 632-2628
Brittingham, Grace ; 1018 Lynnhaven Dr, Pocomoke City, MD 21851 certified, 08 09 , Snow Hill-Ebenezer: Ebenezer	(410) 957-9772
Brittingham, Iris ; 10539 Harrison Rd, Berlin MD 21811 certified, 97-02 03 07 08 09 , Berlin-Sinepuxent: New Bethel	(410) 641-3862
Brittingham, Teola ; 512 Flower St, Berlin MD 21811 certified, 96-01 04 05 , Berlin: St Paul	(410) 641-0850
Brittingham, Nellie ; 9303 Green Branch Rd, Willards MD 21874 local, 04 , Pittsville-Willards: Eden	(410) 835-3243
Brooks, Minnie ; 22089 Royal Oak Rd, Quantico, MD 21856 local, 09 , Quantico-Hebron: Friendship	(410) 873-3342
Brotzman, Roland ; 32 Mill Pond La #928, Salisbury, MD 21804 certified, 08 09 , Salisbury: Christ:Christ	(410) 430-4073
Brown, Jeanette ; 30392 Mallard Dr, Delmar MD 21875 certified, 96 98 02 04 08 , Salisbury:Christ	(410) 749-6398
Browning, Barbara ; 2112 Orchard Dr, Pocomoke City MD 21851 certified, 07 08 09 , Pocomoke City-Bethany:Salem	(410) 957-2234
Burr, Lynette ; 6942 Hall Dr, Berlin, MD 21811 local, 08 , Berlin: Bethany:Bethany	(410) 641-0772
Byrd, Susan ; 4861 Crisfield Hwy, Crisfield, MD 21817 local, 09 , Crisfield-Asbury:Asbury	(410) 968-1441
Cain, Betty-Jane ; 45 Seabreeze Rd, Berlin, MD 21811 local, 08 , Ocean City: Atlantic:Atlantic	(410) 641-6384
Cain, Joseph ; 45 Seabreeze Rd, Berlin, MD 21811 local, 08 , Ocean City: Atlantic:Atlantic	(410) 641-6384
Cane, Miriam ; 101 Haleys Way, Pocomoke City MD 21851 certified, 07 08 09 , Stockton-Shiloh:Shiloh	(410) 957-2543
Cannon, Karen ; 32029 Morris Leonard Rd, Parsonaburg, MD 21849 certified, 08 , Salisbury: Christ:Christ	(410) 749-1850
Carmean, Hope ; 6217 Public Landing Rd, Snow Hill MD 21863 certified, 08 09 , Snow Hill: Whatcoat	(410) 632-3722
Carr, Chavonda ; 4105 Allen RD, Eden MD 21822 certified, 05 07 , Fruitland-Allen: Friendship	(410) 742-7224
Carter, Maria ; 809 East Rd, Salisbury, MD 21801 local, 08 , Salisbury: Wesley Temple: Wesley Temple	(410) 341-6426
Chamberlain, John ; 312 Winter Quarters Dr, Pocomoke City MD 21851 certified, 07 08 , Pocomoke City-Bethany: Salem	(410) 957-9947
Chartrand, Ronald ; 6102 Jack Dr, Salisbury, MD 21804 certified, 08 09 , Salisbury: St. Andrews: St. Andrews	(410) 677-4991
Chester, Patricia ; 9302 Whaleyville Rd, Whaleyville MD 21872 certified, 04 08 , Whaleyville-New Hope: Whaleyville	(410) 352-5946
Chester, Nelson (Bill) ; 9302 Whaleyville Rd., Whaleyville MD 21872 local, 04 08 , Whaleyville-New Hope: Whaleyville	(410) 352-5946
Choisser, George ; 10007 Beaverdam Creek Rd, Berlin, MD 21811 local, 09 , Berlin: Stevenson:	(410) 641-4962
Choisser, Kandi ; 10007 Beaverdam Creek Rd, Berlin, MD 21811 local, 09 , Berlin: Stevenson:	(410) 641-4962

Christensen, O.D. ; "Buzz"; 902 Ellgood S, Salisbury MD 21801 local, 00 04 , Salisbury-Asbury: Asbury	(410) 749-4163
Christy-Dix, Gladys ; 236 Dove St., Salisbury MD 21804 certified, 04 , Crisfield-Union Asbury: Union Asbury	(410) 860-8720
Church, Clyde ; 7748 Quantico Rd, Hebron, MD 21830 local, 08 , Hebron: Nelson Memorial: Nelson Memorial	(410) 749-7811
Church, Delores ; 6232 Quantico Rd, Quantico MD 21856 certified, 00 01 05 , Quantico-Hebron: Mt. Zion	(410) 749-9049
Cofield, Joyce ; 7221 Opal Circle, Hebron, MD 21830 local, 00 02 08 , Hebron: Nelson Memorial:Nelson Memorial	(410) 749-9454
Cofield, Rod ; 7221 Opal Circle, Hebron, MD 21830 local, 00 03 08 , Hebron: Nelson Memorial:Nelson Memorial	(410) 749-9454
Collier, Jr, Charles ; 9055 Spring Hill Lane, Salisbury, MD 21801 local, 09 , Salisbury: Grace:Grace	(443) 928-4094
Collins, Denise ; 12486 Loretta Rd, Princess Anne, MD 21853 local, 99-01 08 , Princess Anne: St. James:St. James	(410) 651-9936
Collins, Deborah ; 7807 Downs Rd, Newark MD 21841 local, 07 , Ocean City:Atlantic	(410) 641-0641
Collins, Joseph ; 413 Decatur Ave, Salisbury, MD 21804 local, 88 93 97 09 02 08 , Princess Anne: St. James:St. James	(410) 742-6225
Collins, Kimbley ; 14 Heron Way, Crisfield MD 21817 local, 07 , Crisfield-Union Asbury:	(410) 968-2575
Collins, Wendy ; 213 E. Market St, Snow Hill MD 21863 certified, 01 04 , Snow Hill:Ebenezer	(410) 632-0168
Collins, Geneva ; 413 Decatur Ave, Salisbury MD 21804 certified, 89 90 92 93 96 98 99 00 07 08 , Princess Anne:St. James	(410) 742-6225
Collins, Kimberly ; P. O. Box 184, Crisfield MD 21817 certified, 07 09 , Crisfield-John Wesley:	(410) 202-2606
Collins, Livingston ; 29600 Deal Island Rd., Princess Anne, MD 21853 local, 01 07 , :	(410) 651-3729
Collins, Te'ona ; P. O. Box 184, Crisfield MD 21817 certified, 05 07 09 , Crisfield-Union Asbury: Union Asbury	(410) 202-2606
Collins, Alphonso ; 3704 Ingalls Ave., Landover MD 20784 local, 04 , Upper Hill: St. Andrews: St. Andrews	(301) 386-3353
Cook, Claudia ; 723 Edgar Dr, Salisbury MD 21804 certified, 97 99 00 04 , Fruitland-Allen: Friendship	(410) 341-4748
Cook, Harold ; 7619 Pondview Dr, Hebron MD 21830 certified, 07 09 , Salisbury: Bethesda	(410) 749-4414
Corbin Sr, Reginald ; 32480 Perryhawkln Rd., Princess Anne MD 21853 local, 04 , Princess Anne-Cottage Grove: St. Mark	(410) 860-5462
Cottman, Corine ; P. O. Box 56, Westover MD 21871 local, 04 , Princess Anne-Manokin: John Wesley	(410) 651-3884
Cottman, Vernel ; 25A W. Chesapeake Ave., Crisfield MD 21817 certified, 96 97 99-04 07 09 , Crisfield-Shiloh: Shiloh	(410) 968-1525
Cottman, Lynette ; 25A W. Chesapeake Ave., Crisfield MD 21817 certified, 04 07 09 , Crisfield-Shiloh: Shiloh	(410) 968-1525
Cotton, Julia ; 30517 Pine Knoll Dr., Princess Anne MD 21853 certified, 02-04 07 , Crisfield-John Wesley: John Wesley	(410) 651-9125
Cox, Robin ; 10032 Blue Martin Dr., Ocean City MD 21842 local, 07 , Berlin: Bethany	(410) 213-7870

- Craft, Jimmy L.**; 904 Kathleens Terrace, Salisbury MD 21804 (410) 546-6066
local, 07, Salisbury: Bethesda
- Cray, Arelela**; 25321 Ocean Gateway, Mardela Springs MD 21837 (410) 742-7398
certified, 91 93 95 96 98-05 07, Quantico-Hebron: St. Luke
- Cray, Gene**; 25321 Ocean Gateway, Mardela Springs MD 21837 (410) 742-7398
certified, 87 89 91 93-96 98-03 05 07, Quantico-Hebron: St. Luke
- Creasy, Carol**; 26976 Holly Ave, Crisfield, MD 21817 (410) 968-1613
local, 08, Crisfield: Immanuel: Immanuel
- Creasy, Lynn**; 6496 Cobblestone Ct, Salisbury, MD 21801 (410) 860-8954
local, 08, Fruitland: St. John's: St. John's
- Curry, Amy**; 12521 Deer Point Cr, Berlin MD 21811 (410) 213-2981
certified, 00 01- 03 05 07 08, Berlin-Bethany: Bethany
- Curtis, Lisa**; P. O. Box 101, Manokin, MD 21836 (410) 651-2060
local, 08, Princess Anne-Manokin: Samuel Wesley
- Dattolo, Mary Anne**; 6212 Ayrshire Dr, Salisbury MD 21801 (410) 548-1314
certified, 01 05, Salisbury: Asbury
- Davis, Vanessa**; 4315 Tawes Dr., Snow Hill MD 21863 (410) 632-2475
local, 02-04, Girdletree-Coolspring: Mt. Wesley
- Davis, Susan**; 4438 Beechwood Place, Crisfield MD 21817 (410) 968-2473
certified, 05 08, Crisfield-Immanuel: Immanuel
- Davis, Tyronna**; 5827 Brandywood Lane, Salisbury MD 21801 (410) 860-5462
certified, 04 07, Princess Anne-Cottage Grove: St. Mark
- Dennis, Sr., Clifton H.**; 8678 Langmaid Rd., Newark, MD 21841 (410) 632-2140
local, 08, Berlin-Ironshire: Calvary
- Deshields, George**; P. O. Box 297, Snow Hill MD 21863 (410) 632-1150
certified, 98 00 01 04 07, Girdletree:
- Deshields, Jimmy L.**; 29662 Scott Blvd., Princess Anne MD 21853 (410) 651-3677
certified, 99 00-02 04 05, Princess Anne: St James
- Deshields, Douglass**; 906 Lake Street, Salisbury MD 21801 (410) 548-2133
certified, 99 00 02 04 05 07 09, Quantico-Hebron: Mt Zion
- Deshields, Patricia**; 4231 Keep Ct., Snow Hill MD 21863 (410) 632-1150
certified, 05 07 08, Girdletree: St. Matthews
- Dickerson, Peggy**; 114 Crockett, Fruitland MD 21826 (410) 546-9849
certified, 95 98 05 07, Pocomoke-Mt. Zion: St James
- Dix, Gladys**; 236 Dove St., Salisbury MD 21804 (443) 944-0794
certified, 05 07 09, Crisfield-Union Asbury: Union Asbury
- Dorsey, Ellen**; P. O. Box 126, Westover MD 21871 (410) 621-0071
local, 08, Oriole: St. Peter's
- Doss, Becky**; 812 Friar Tuck LA, Salisbury, MD 21804 (410) 742-7228
local, 05, Salisbury: Christ
- Douglas, Janice**; 184 Somers Cove, Crisfield, MD 21817 (410) 968-2330
local, 09, Upper Hill: St. Andrews
- Drewer, Vicki**; 114 South Dr, Snow Hill MD 21863 (410) 632-0972
certified, 07 08, Snow Hill-Bates: Bates
- Drummond, Kenneth**; P. O. Box 137, Frankford DE 19945 (302) 732-6219
certified, 02 03 05 08, Berlin-St. Paul: St. Paul
- Eggliston, Dorothy**; 3611 Texas Rd, Bivalve MD 21814 (410) 873-2706
certified, 95 96 97 00-02 04 05 08, Nanticoke: Elzey
- Elsay, Laurence**; P. O. Box 68, Nanticoke MD 21840 (410) 873-3097
certified, 00-02 04 05 08 09, Nanticoke: Asbury

Emcly, Paul ; P. O. Box 66, Crisfield, MD 21817 local, 09 , Crisfield-Asbury:Asbury	(410) 968-1125
Evans, James ; 904 Price RD, Salisbury, MD 21801 local, 04 , Nanticoke:Asbury	(410) 749-1687
Evans, Marshall ; 325 Craft St., Salisbury, MD 21804 , 05 , :	(410) 546-5806
Evans, Virginia ; 6446 Crisfield Hwy, Marion Station, MD 21828 local, 01-03 08 , Crisfield-Shiloh:Waters Chapel	(410) 623-2026
Farmer, Violet ; 316 Charles St, Salisbury MD 21804 local, 01 04 , Berlin:New Bethel	(410) 912-3023
Fields, Charlene ; 316 Locust St, Crisfield, MD 21817 local, 09 , Crisfield-Shiloh:Waters Chapel	(410) 425-8880
Fields, Sylvia ; 4262 Snow Hill Rd, Salisbury, MD 21804 local, 97-99 08 , Fruitland: St. John's:St. John's	(410) 749-7975
Finney, Mary ; 9823 Peerless Rd, Bishopville MD 21813 certified, 00 02 04 09 , Whaleyville-Bishopville: Curtis	(410) 352-5829
Flaherty, Lee Ann ; 26120 Byrd Rd, Crisfield, MD 21817 local, 09 , Crisfield-Asbury: Asbury	(410) 968-2964
Forbes, III, Richard ; 30012 Deal Island Rd, Princess Anne MD 21853 certified, 05 , Delmar: Union	(410) 219-8251
Foreman, Sandra ; 7603 Buckeye Rd, Newark MD 21841 certified, 97 98 99 00-02 05 08 , Berlin-Ironshire: Calvary	(410) 641-3844
Fort, Terry ; 11632 Back St, Whaleyville MD 21872 certified, 97 03 05 09 , Whaleyville-New Hope: Whaleyville	(410) 641-4758
Foster, Michael ; 313 Anderson St, Fruitland, MD 21826 certified, 05 07 09 , Fruitland-Allen: Mt. Calvary	(410) 749-2023
Frick, Andy ; 27004 Crooked Oak La, Hebron, MD 21830 local, 09 , Hebron-Rockawalkin: Rockawalkin	(443) 783-1905
Frisby, Carolyn ; P. O. Box 7, Quantico, MD 21856 certified, 07 09 , Quantico-Hebron: Mt. Zion	(410) 543-8764
Gaines, Mychael ; 5970 Quantico Rd, Quantico, MD 21856 local, 02 07 , Quantico-Hebron: Mt. Zion	(410) 546-2564
Gale, Margo ; 123 W. Chesapeake Ave, Crisfield MD 21817 certified, 94 95 97 98 00 02 05 08 , Crisfield-Shiloh: Shiloh	(410) 968-3345
Garland, Patricia ; 1003 Walnut St, Delmar MD 21875 certified, 99-02 05 , Delmar: Union	(410) 896-3426
Garratt, Bonnie ; 110 Long Ave., Salisbury, MD 21804 certified, 03-05 07 , Salisbury-Grace: Grace	(410) 543-0457
Gattis, Faith ; 708 S. Camden Ave, Fruitland, MD 21826 local, 02 07 , Sharptown-Zion: Mt. Nebo	(410) 334-6473
Gattis, Jr, Raymond ; 27760 Crooked Oak Ln, Sallsbury MD 21801 certified, 04 07 , Sharptown-Zion:Zion	(410) 546-4371
Gayle, Bobby ; 2491 Loretta Rd., Princess Anne, MD 21853 local, 07 , :	(410) 651-2982
Gaynor, Gladys ; 125 Branch St, Berlin MD 21811 certified, 96 99 00 05 , Berlin:St. Paul	(410) 641-1374
Geary, Daniel ; 24 Martinique Cr, Berlin, MD 21811 certified, 08 09 , Ocean City:Atlantic	(410) 208-1926
Giddens III, John ; 7225 Opal Circle, Hebron MD 21830 certified, 00 01 04 07 09 , Quantico-Hebron:St. Luke	(443) 366-0541

Good, David; 10151 Champ RD, Princess Anne, MD 21853 local, 05 , Oriole:St. Peter's	(410) 621-0525
Goslee, Eric; 1912 Jersey Rd, Salisbury, MD 21801 local, 00 03 09 , Hebron: St. Paul's:	(410) 572-6133
Goslee, Sonora; 11500 Old School Rd, Mardela Springs MD 21837 certified, 00 03 04 07 , Sharptown-Zion:Zion	(410) 883-2707
Gray, Candace; 513 E. Lincoln Ave, Salisbury, MD 21801 local, 07 , Fruitland-Allen:	(443) 614-6949
Gray, Richard; P. O. Box 269, Bishopville MD 21813 certified, 00 01 05 09 , Bishopville: Wilson	(410) 352-5745
Gregg, Serena; 408 Troopers Way, Salisbury, MD 21804 certified, 05 07 , Salisbury: Wesley Temple	(410) 742-0502
Gruber, Werner; 30294 Calhoun Ave., Salisbury MD 21801 certified, 99 01 02 04 05 , Salisbury: Asbury	(410) 742-1653
Hagar, Darrell; 704 Lincoln Ave, Delmar, DE 19940 certified, 07 08 09 , Delmar: St. Stephens: St. Stephens	(302) 846-9638
Hagar, Kathleen; 704 Lincoln Ave, Delmar, DE 19940 certified, 08 09 , Delmar: St. Stephens: St. Stephens	(302) 846-9638
Hall, Kirkland; 31245 Eden Allen Rd, Eden MD 21822 certified, 00 01 05 , Princess Anne-Oakville: St. Mark	(410) 546-9927
Hall, Janet; 3531 Freedomtown Rd, Crisfield MD 21817 certified, 97 98 99 01 02 04 05 , Crisfield-Union Asbury: Union Asbury	(410) 968-2657
Hamilton, Nakia; 10821 Toddville Rd, Chance MD 21821 certified, 05 08 , Deal Island-St. Charles: St. Charles	(410) 784-2162
Hancock, David; 5431 Rabbit Knaw Rd, Stockton MD 21864 certified, 05 , Girdletree-Stockton:	(410) 632-0433
Hancock, Doris; 5431 Rabbit Knaw Rd, Stockton MD 21864 certified, 05 , Girdletree-Stockton:	(410) 632-0433
Handy, Charles; 421 Robinson St, Salisbury, MD 21801 certified, 07 09 , Quantico-Hebron: St. Luke	(410) 546-9734
Handy, George; P. O. Box 332, Upper Hill MD 21867 local, 05 , Upper Hill: St. Andrews	(410) 651-9388
Handy, Marion; 300 Woodlawn Ave, Delmar MD 21875 local, 95-01 07 , Delmar: Union	(410) 896-2736
Hankerson, Marsha; 927 Queen Ave, Salisbury, MD 21801 local, 09 , Fruitland-Allen:Mt. Calvary	(410) 742-1206
Hanna, Nadia; 11777 Beechwood Pl, Crisfield MD 21817 local, 05 , Deal Island-St. Charles:St. Charles	(410) 940-8632
Hardy, Phyllis; P. O. Box 1498, Salisbury, MD 21802 certified, 00-07 , Delmar-Union:Union	(410) 742-1575
Harmon, Cordelia; 32289 Johnson Rd, Salisbury, MD 21801 local, 09 , Girdletree:Mt. Wesley	(410) 749-9797
Harmon, Juanita; 30471 Nocks Landing Rd, Horsey VA 23396 certified, 96 98 99 00 01 04 07 , Stockton-Shiloh:Shiloh	(757) 824-4939
Harmon, Kevin; 307 Pumell St, Snow Hill, MD 21863 local, 09 , Girdletree:Mt. Wesley	(410) 632-3801
Harmon, LaVerne; 401A N. Division St., Fruitland MD 21826 certified, 03 04 07 09 , Fruitland-Allen:Mt. Calvary	(410) 546-2410
Harris, Kenneth; 407 Camden Ave, Salisbury, MD 21801 certified, 07 08 , Riverside:Riverside	(410) 749-0096

Harris, Terri ; 1 W. Elizabeth St. Apt 1, Delmar MD 21875 certified, 03 04 , Delmar-Union:Union	(410) 896-3607
Hastings, Ruth ; 337 Calvin Dr, Salisbury MD 21804 certified, 99-01 04 09 , Salisbury: Christ	(410) 742-0027
Hawkins, Constance ; 1516 Esquire Dr, Salisbury MD 21801 local, 05 , Princess Anne-Manokin: Samuel Wesley	(410) 341-3569
Hawkins, Paul ; 1516 Esquire Dr, Salisbury MD 21801 local, 05 , :	(410) 341-3569
Hearn, Sharon ; 6500 Morris Rd, Pittsville MD 21850 certified, 95 98 01 05 09 , Pittsville-Willards: Ayres	(410) 835-8270
Higgs, Melvin ; 27343 Crisfield-Marion Rd, Marion Station, MD 21828 local, 09 , Crisfield-Asbury: Asbury	(410) 623-2375
Hill, Regina ; 120 W. Chesapeake Ave, Crisfield, MD 21817 certified, 08 09 , Crisfield-Shiloh: Shiloh	(410) 968-2531
Hill-Dashiell, Joan ; 404 Mason Ave, Fruitland, MD 21826 local, 08 , Crisfield-Shiloh: Shiloh	(410) 749-7535
Holbrook, Quindoria ; 416 Sarah Lane, Salisbury, MD 21801 local, 00 02 08 , Princess Anne: St. James: St. James	(410) 546-2817
Hood, Janet ; 1765 Dividing Creek Rd, Pocomoke City, MD 21851 certified, 91,93,94,96,00,02,05,08 , Snow Hill-Bates Memorial: Bates	(410) 957-0960
Hopkins, Amanda ; P. O. Box 5317, Salisbury, MD 21802 certified, 05 07 , Shartpown-Zion: Mt. Nebo	(410) 860-1509
Hopkins, Ralph (Tom) ; 924 Loch Raven Rd, Salisbury MD 21804 certified, 99-01 04 07 09 , Salisbury: Trinity	(410) 749-1803
Hopkins, Selina ; 112 Crockett Ave, Fruitland MD 21826 local, 05 , Ironshire: Calvary	419-742-3716
Horsey, Agnes ; 29808 Fairmount Rd, Westover MD 21871 certified, 96-04 08 , Princess Anne-St. James: St. James	(410) 651-2603
Horsey, Donna ; 409 Lindenhurst Ct, Salisbury, MD 21804 local, 08 , Salisbury: Bethesda: Bethesda	(410) 334-6495
Howard, Cynthia ; 10239 Harrison Rd., Berlin MD 21811 certified, 03 04 , Berlin-Sinepuxent: New Bethel	(410) 641-2340
Howell, Glenda ; 412 Ethels Way, Salisbury, MD 21804 local, 08 , Salisbury: Christ: Christ	(410) 548-2236
Hudson, Betty ; 7713 Downs Rd, Newark MD 21841 certified, 00 04 07 , Berlin-Friendship: Friendship	(410) 641-1914
Hudson, Sandra ; P. O. Box 185, Girdletree MD 21829 certified, 05 , Girdletree-Stockton:	(410) 632-1641
Hutson, Gary ; 35318 Wango Rd, Pittsville, MD 21850 local, 97 00 03 08 , Salisbury: Christ: Christ	(410) 835-3129
Inkrote, Denise ; 9381 Millard Long Rd, Westover, MD 21817 local, 07 , Salisbury: Christ	(410) 651-0680
Jackson, Anthony ; 247 B Somerset Ave, Crisfield, MD 21817 local, 03 08 , Crisfield-Shiloh: Shiloh	(410) 422-6985
Jackson, April ; 113 Parsons Rd, Apt. D, Salisbury, MD 21801 local, 09 , Salisbury: Wesley Temple:	(410) 749-4356
Jackson, Catherine ; 28222 Holland Crossing Rd., Marion Station MD 21838 certified, 02-04 07 09 , Crisfield-Union Asbury: John Wesley	(410) 623-2602
Jackson, Sylvania ; 34823 St. George Rd., Delmar DE 19940 certified, 97 98 00 03 07 08 , Shartpown-Zion: Mt. Nebo	(302) 877-0408

Jackson, Takeisha ; P. O. Box 102, Stockton MD 21864 certified, 04 05 08 , Girdletree: Coolspring	(410) 632-9925
Jackson, Larry ; 28222 Holland's Crossing, Marion Station MD 21838 certified, 04 07 , Crisfield-Union Asbury: John Wesley	(410) 623-2602
Jacobs, Steven ; 11564 Old School Rd., Mardela Springs MD 21837 local, 04 , Sharptown-Zion: Zion	(410) 883-2115
Jacobson, Charles ; 11150 Messick RD, Dames Quarter, MD 21821 certified, 05 07 , Oriole: Somerset	(410) 784-2508
James, Jr., Toussaint ; 508 S. Curlew Rd, Salisbury, MD 21801 certified, 07 08 , Princess Anne-Oakville: St. Marks	(410) 749-7248
Jarmon, William ; P. O. Box 24, Whaleyville MD 21872 certified, 07 08 09 , Whaleyville-New Hope: Whaleyville	(410) 250-1903
Jarvis, Raymond ; 952 W. Schumaker Manor Dr, Salisbury, MD 21804 certified, 07 08 , Salisbury: Christ	(410) 860-0212
Jenkins, Ada ; 1303 Flamingo Dr., Salisbury MD 21801 certified, 02 04 07 08 , Girdletree: Coolspring	(410) 548-7613
Jenkins, Billy ; 1303 Flamingo Dr., Salisbury MD 21801 certified, 00-02 04 07 08 , Girdletree-Coolspring: Coolspring	(410) 548-7613
Jester, James ; 200 Phillip Morris Dr., Salisbury, MD 21804 local, 08 , Salisbury: Christ: Chrst	(410) 742-5331
Johnson, Deangelo ; 307 Autumn Ridge Dr., Hebron MD 21830 certified, 96-09 , Whaleyville-Bishopville: Curtis	(410) 341-4410
Johnson, Diane ; P. O. Box 294, Frankford DE 19945 certified, 02-04 , Whaleyville-Bishopville:Pullet's	(302) 732-3061
Johnson-Blake, Etta ; 28296 Early Dawn Ct, Salisbury, MD 21801 certified, 07 08 09 , Snow Hill-Ebenezer:Friendship	(410) 341-6613
Johnson, Rebecca ; 36507 Mount Hermon Cr, Delmar DE 19940 local, 98 99 02 07 08 , Sharptown-Zion:Zion	(302) 846-3827
Johnson, Golinda ; 115B North Collins St, Snow Hill, MD 21863 certified, 02-05 07 09 , Girdletree:Coolspring	(410) 632-3537
Johnson, Jacqueline ; 1413 West Rd, Salisbury MD 21801 certified, 05 07 , Salisbury: Wesley Temple:Wesley Temple	(410) 742-4971
Johnson, Janie ; P. O. Box 65, Manokin, MD 21836 local, 07 , Princess Anne:Samuel Wesley	(410) 651-4139
Johnson, Peggy ; 8976 Executive Club Dr., Delmar, MD 21875 certified, 00 02 04 08 , Princess Anne:St. James	(410) 896-2369
Johnson, Evelyn ; PO Box 31, Whaleyville MD 21872 certified, 96 97 00 02 04 , Whaleyville-Bishopville:Pullet's	(410) 641-4981
Jones, Brenda ; 3925 West Market St., Snow Hill MD 21863 certified, 04 , Snow Hill-Ebenezer:Ebenezer	(410) 643-3734
Jones, Derrick ; 206 10th St, Pocomoke MD 21851 certified, 98 04 07 , Pocomoke City-Mt. Zion: Mt. Zion	(410) 957-9993
Jones, Kaye ; 30488 Valentine Dr, Princess Anne MD 21853 certified, 00 03 05 , Marumsc: Ebenezer	(410) 651-4291
Jones, Jerry ; 5788 Skyline ST, Salisbury, MD 21801 certified, 00-02 04 05 09 , Nanticoke: Asbury	(410) 334-6378
Jones, Lester ; 11735 Beechwood St., Princess Anne, MD 21853 local, 08 , Princess Anne: Trinity: Trinity	(410) 651-1496
Jones, Linda ; 10771 Toddville Rd, Chance MD 21821 certified, 01 05 07 08 09 , Deal Island: St. Charles	(410) 784-2510

- Jones, Portia**; 28766 Larrylankford Rd, Princess Anne, MD 21853 (410) 651-1890
local, 01 , Salisbury: Higher Hope:
- Jones, Robert**; 9408 Cropper Island Rd, Berlin MD 21811 (410) 641-1976
certified, 05 08 , Berlin: Stevenson: Stevenson
- Jones, Terri**; 34 Somers Cove Apts, Crisfield MD 21817 (410) 968-0829
certified, 05 07 , Crisfield-Mt. Pleasant: Mt. Pleasant
- Joseph, Livio**; 129 Perry Dr., Salisbury, MD 21804 (443) 944-0364
local, 07 , Salisbury: First Haitian: First haitian
- Justice, Sandra**; 501 Maple St, Snow Hill, MD 21863 (410) 651-0411
local, 01 02 07 , :
- Justice Sr, Ralph**; 201 Dennis Lane, Crisfield MD 21817 (410) 968-0675
certified, 96 97 98 00-03 05 , Crisfield-Mt. Pleasant: Mt Pleasant
- Kee, Matthew**; P. O. Box 109, Berlin, MD 21811 (410) 641-1505
certified, 07 08 , Berlin: St. Paul: St. Paul
- Kellam, Richard**; 103 Columbia Ave, Crisfield, MD 21817 (410) 968-0295
local, 08 , Crisfield: Immanuel: Immanuel
- Kennedy, Elaine**; 324 Troopers Way, Salisbury, MD 21804 (410) 512-6046
local, 09 , Salisbury: Crist:Crist
- Kidwell, Shannon**; 20966 Nanticoke Rd., Bivalve MD 21814 (410) 873-2311
certified, 04 , Nanticoke-Westside:Bivalve
- King, Adrian**; 210 Center St, Salisbury MD 21801 (410) 341-0674
certified, 99 00 04 , Princess Anne:St. James
- King, Freddie**; 10771 Toddville Rd, Chance, MD 21821 (410) 784-2510
certified, 08 09 , Deal Island-St. Charles:St. Charles
- Kraus, John**; 1105 S. Schumaker Dr #310, Salisbury MD 21804 (410) 860-0722
local, 04 , Salisbury-Christ:Christ
- Laird Jr, Robert**; 11986 Sherree La., Princess Anne MD 21853 (410) 651-0814
certified, 99 00-03 05 08 , Oriole:St Peter's
- Lankford, Art**; 705 Burning Tree Cr., Salisbury MD 21801 (410) 742-0926
certified, 03-05 , Salisbury-CHhist:Christ
- Larson, Corry**; 809 West Main St., Fruitland, MD 21826 (410) 546-8512
local, 02 09 , Salisbury-Riverside:Riverside
- Lassiter, Laura**; 84 Nottingham La., Berlin MD 21811 (410) 208-0141
certified, 97-02 07 08 , Ocean Pines:Community Church
- Latham, Angie**; 9132 Pitts RD, Berlin MD 21811 (410) 641-3148
certified, 04 05 , Bishopville: Wilson
- Lawson, Donald**; PO Box 118, Marion Station MD 21838 (410) 623-8495
certified, 96-99 00 02 04 05 , Crisfield-Shiloh: Shiloh
- Lecates, James**; 119 Staton St, Fruitland MD 21826 (410) 749-9204
certified, 99-02 05 08 , Pittsville-Willards: Eden
- Lecates, Joyce**; 119 Staton St, Fruitland MD 21826 (410) 749-9204
certified, 99-02 05 08 , Pittsville-Willards: Eden
- Lehner, Myrna**; 303 Hall Dr., Salisbury MD 21804 (410) 742-0936
certified, 03-05 , Salisbury-Christ: Christ
- Leonard, Judith**; P. O. Box 967, Selbyville DE 19975 (302) 436-4483
certified, 00 01 03 05 , Bishopville: Wilson
- Leonard, Priscilla**; 4438 Beechwood Pl., Crisfield MD 21817 (410) 968-0046
local, 04 , Crisfield-Immanuel: Immanuel
- Leonard, Ronald**; P. O. Box 967, Selbyville DE 19975 (302) 436-4483
certified, 05 , Bishopville: Wilson

Lewellyn-Jones, Peter ; 26315 Quantico Creek Rd, Hebron MD 21830 local, 05 , Hebron: Nelson Memorial: Nelson Memorial	(410) 713-5424
Lewendowski, Jennifer ; 1508 Old Ocean City Rd, Salisbury, MD 21804 local, 09 , Salisbury: Crist: Crist	(410) 543-1365
Lewis, Sara ; 6924 Ayrshire Dr, Salisbury MD 21801 certified, 05 08 , Quantico-Rockawalkin: Rockawalkin	(410) 548-4587
Lobdell, Robert ; 32082 Jordan Ct, Salisbury MD 21804 certified, 97 05 , Quantico-Rockawalkin: Rockawalkin	(410) 546-1554
Long, Frances ; 29876 Polks RD, Princess Anne MD 21853 local, 05 , Princess Anne: Antioch	(410) 651-1397
Lowe, Ellen ; PO Box 363, Sharptown MD 21861 certified, 95-99 04 , Sharptown-Asbury:Asbury	(410) 883-3329
Maddox, Evola ; P. O. Box 763, Crisfield MD 21871 certified, 04 05 08 , Crisfield-Shiloh:Shiloh	(410) 968-2586
Magsamen, Garnet Lou ; 9948 Orchard Rd, Berlin MD 21811 local, 05 , Berlin: Stevenson:Stevenson	(410) 641-4623
Makinen, Mary Lee ; 211 West Federal St, Snow Hill, MD 21863 local, 95, 96,99, 00, 08 , Snow Hill: Whatcoat:Whatcoat	(410) 632-1519
Marshall, John ; 6391 Oliver Dr, Salisbury MD 21801 local, 98 04 , Salisbury:Asbury	(410) 546-5814
Marshall, Mollie ; 9003 Ironshire Station Rd, Berlin, MD 21811 local, 99,01,03,08 , Berlin-Sinepuxent:New Bethel	(410) 641-3543
Martin, LaTonya ; 27993 Cross Creek Dr, Salisbury MD 21801 local, 07 , Princess Anne-Metropolitan:Metropolitan	(410) 543-1011
Martin, Myrtle ; 7015 Scotland Rd, Snow Hill, MD 21863 local, 09 , Girdletree:Mt. Wesley	(410) 632-0760
Mason, Pamela ; 213 Hollow Mist Dr., Salisbury, MD 21804 local, 09 , Salisbury: Christ:Christ	(410) 334-3747
McCready, Cocklyn ; 9 Somers Cove Apts., Crisfield MD 21817 local, 04 , Crisfield-Shiloh: Shiloh	(410) 968-0923
McGee, Charles ; P. O. Box 452, Sharptown MD 21861 local, 09 , Sharptown-Mt. Vernon: Mt. Vernon	(410) 883-3201
Meagher, Donna ; 800 Keamy Court, Salisbury, MD 21804 local, 94-97,00,08 , Salisbury: Christ: Christ	(410) 742-6974
Meagher, James ; 800 Kearney Court, Salisbury, MD 21804 local, 01,02,08 , Salisbury: Christ: Crhist	(410) 742-6974
Meyer, RuthAnn ; 10323 Henry Rd #33, Berlin, MD 21811 local, 08 , Berlin: Friendship: Friendship	(410) 726-6636
Milbourne, Ochie ; 133 8th St, Pocomoke City MD 21851 certified, 00 03 04 , Snow Hill-Ebenezer: Ebenezer	(410) 957-4386
Miller, Rita ; 3961 Allen Rd, Allen, MD 21810 local, 09 , Fruitland: St. John's: St. John's	(410) 546-6069
Mills, Eunice ; 1007 Heron Ct., Salisbury MD 21804 certified, 03 05 , Salisbury-Christ: Christ	(410) 742-2469
Mister, David ; 26618 Quantico Creek Rd, Hebron, MD 21830 local, 09 , Mardela Springs: Snethen	(410) 341-7054
Mitchell, Edward ; P. O. Box 557, Hebron, MD 21830 certified, 07,08 09 , Quantico-Hebron: St. Luke	(443) 366-7182
Mitchell, Josephine ; 26808 Hamden Dr., Salisbury, MD 21801 local, 09 , Quantico-Hebron: Friendship	(410) 219-3502

Molnar, Sally; 7967 Libertytown Rd., Berlin, MD 21811 local, 09 , Newark: Bowen	(410) 641-4634
Moore, Erika; 7550 Gumboro Road, Pittsville MD 21850 certified, 07,08 , Pittsville-Willards: Ayres	(410) 835-2277
Moore, Vanessa; 32103 S. Summer Ct., Laurel, DE 19956 certified, 05 07 08 , Sharptown-Mt. Zion:Mt. Nebo	(302) 875-3561
Morris, Carol; 1220 Johnson Rd, Salisbury MD 21804 local, 98 02 04 , Salisbury:Christ	(410) 742-4059
Morris, Jim; 1220 Johnson Rd, Salisbury, MD 21804 local, 98,00,02,03,08 , Salisbury: Christ:Crhist	(410) 742-4059
Morris Sr, Richard; 9530 Peerless Rd, Bishopville MD 21813 certified, 96-02 04 , Whaleyville-Bishopville:Curtis	(410) 352-5257
Moses, Andrea; 6743 Charles Cannon Rd, Marion Station, MD 21828 certified, 07 08 , Princess Anne-Oakville:St. Mark	(410) 957-4563
Mumford, Shawne; 1722 Twin Lane, Salisbury, MD 21801 local, 05 , Girdletree:Coolspring	(410) 341-6248
Nelson, Rick; 32831 Perryhawkin RD, Princess Anne MD 21853 local, 05 , Princess Anne:Antioch	(410) 651-3560
Nelson, Frederick; 9270 Amber Ln, Westover MD 21871 certified, 89 91 94 95 98 05 , Rehoboth-Mt. Olive:Mt. Olive	(410) 651-1667
Nichols, Eugene; 508 Bay St Unit 15, Berlin MD 21811 certified, 01-04 08 , Berlin:New Bethel	(410) 641-9826
Nichols, Joshua; 415 St. Luke's Rd, Fruitland, MD 21826 local, 09 , Princess Anne: Antioch: Antioch	(410) 334-6450
Nichols, Sheila; 415 St. Luke's Rd, Fruitland MD 21826 certified, 99-02 05 09 , Princess Anne: Antioch	(410) 334-6450
Nichols, Tamatha; 508 Bay St. Unit 15, Berlin MD 21811 certified, 04 08 , Berlin-Sinepuxent: New Bethel	(410) 641-9826
Northam, E. Thomas; 2826 Laytons Dr, Pocomoke City, MD 21851 certified, 07 08 09 , Pocomoke City-Bethany: Bethany	(410) 957-0432
Oltman, Sr, John; 9850 Main St., Berlin, MD 21811 local, 07 , Berlin: Stevenson: Stevenson	(410) 641-3660
Paige, Mary; 124 W. Chesapeake Ave, Crisfield MD 21817 certified, 05 , Crisfield-Shiloh: Shiloh	(410) 968-1845
Palmer, James; 37009 Old Ocean City Rd, Willards MD 21874 certified, 96 97 98 99 00 02 05 08 , Berlin: Stevenson	(410) 835-8867
Parker, Richard; 14220 Backbone Rd, Eden MD 21822 certified, 08 09 , Salisbury: St. Andrews: St. Andrews	(410) 219-5253
Parks, Christie; 10355 New Quay Rd, Ocean City, MD 21842 local, 08 , Ocean City: Atlantic: Atlantic	(410) 213-0804
Parks, Elsie; 916 W. Schumaker Manor Dr, Salisbury MD 21804 certified, 90-93 96 97 99 02 05 08 , Salisbury: Bethesda	(410) 341-0221
Parks, E. Preston; 31840 Wildwood Dr, Princess Anne MD 21853 certified, 01 05 , Oriole: St. Peter's	(410) 621-0514
Patton, Carolie; 10035 Friendship Rd, Berlin MD 21811 certified, 00 01 03 07 , Berlin-St. Paul: St. Paul	(410) 641-1044
Pearson, Cordie; 8016 Ninepin Branch Rd., Berlin MD 21811 certified, 04 05 07 08 09 , Newark: Trinity	(443) 235-6820
Phillips, Pat; 6231 Strawberry Way, Salisbury, MD 21801 certified, 07 08 09 , Salisbury: Asbury:Asbury	(410) 742-6171

Pinney, Carlotta ; 5180 Billy Blair Ln, Crisfield, MD 21817 local, 09 , Crisfield-Asbury:Asbury	(410) 968-0383
Pinney, John ; 5180 Billy Blair Ln, Crisfield, MD 21817 local, 09 , Crisfield-Asbury:Asbury	(410) 968-0383
Place, Jeffrey ; 1119 New Bedford Way, Salisbury MD 21804 certified, 01 04 , Salisbury:Christ	(410) 546-3401
Place, Jennifer ; 1119 New Bedford Way, Salisbury MD 21804 local, 01 04 , Salisbury:Christ	(410) 546-3401
Polk, Michael ; P. O. Box 2852, Salisbury MD 21802-2852 local, 04 , Quantico-Hebron:Mt. Zion	(410) 860-8734
Polk, Shane ; 516 Sarah Ln, Salisbury, MD 21801 local, 08 , Princess Anne: St. James:St. James	(443) 365-1290
Poole, Gloria ; 27340 Walnut Tree Rd, Salisbury, MD 21801 certified, 07 08 09 , Salisbury-Riverside:Washington	(410) 202-6513
Price, Brenda ; 7300 Levin Dashiell Rd., Hebron, MD 21830 local, 09 , Quantico-Hebron:Mt. Zion	(410) 543-8546
Price, Thomas ; 6037 Quantico Rd, Quantico MD 21856 certified, 05 07 09 , Quantico-Hebron: Mt. Zion	(410) 677-4967
Proeber, Carolyn ; 1805 W. Clear Lake Dr, Salisbury MD 21804 local, 98 04 , Salisbury: Christ	(410) 572-5792
Pruitt, Michelle ; 101 Cove St, Crisfield MD 21817 certified, 00-02 04 05 , Crisfield-Mt. Pleasant: Mt. Pleasant	(410) 968-3299
Pulhamus, Aaron ; 210 Sandy Bottom Ct, Salisbury, MD 21804 certified, 07 08 , Salisbury: Asbury: Asbury	(410) 860-9289
Purnell, Mary Jane ; 10245 Harrison Rd, Berlin MD 21811 certified, 01 02 04 07 08 , Berlin: New Bethel	(410) 641-0961
Purnell, Willie Mae ; Hurley Road, Stockton MD 21864 certified, 97-99 00 02 03 05 , Stockton-Shiloh: Shiloh	(410) 632-0552
Purnell, Diallo ; P. O. Box 692, Berlin MD 21811 certified, 99-04 07 08 09 , Berlin-Sinepuxent: New Bethel	(443) 783-9084
Ramses, Adham ; 4008 Trace Hollow Run, Salisbury MD 21804 local, 04 , Salisbury-Christ: Christ	(410) 860-9584
Redden, Kathryn ; 1813 Holly Swamp Rd, Pocomoke City, MD 21851 certified, 0708 , Pocomoke City-Bethany: Salem	(410) 957-0605
Reed, Larry ; 7242 East Ranier Dr, Salisbury MD 21804 certified, 05 , Salisbury-Christ: Christ	(410) 546-1752
Reid, James ; 213 Park Ave, Salisbury MD 21801 certified, 96-99 01 02 05 07 , Pocomoke-Mt. Zion: Mt Zion	(410) 749-6775
Rhock, Denise ; 10069 Champ Rd, Princess Anne, MD 21853 local, 02 03 08 , Princess Anne: Trinity: Trinity	(410) 651-5947
Rhock, Geraldine ; 312 Maple Ave. Apt. 15, Berlin MD 21811 certified, 00 01 03 04 08 09 , Berlin-Sinepuxent: New Bethel	(410) 430-7240
Richardson, Delores ; 8120 Mennonite Church Rd, Westover, MD 21817 local, 98 99 01 08 , Princess Anne: St. James:St. James	(410) 957-3087
Riggin, Amy ; 30555 Bardwell Dr., Princess Anne, MD 21853 local, 09 , Crisfield-Asbury:Asbury	(410) 621-0560
Ringgold, Myra ; 3637 Texas Rd, Bivalve MD 21814 certified, 05 09 , Salisbury:Wesley Temple	(410) 873-2422
Roach, Jane ; 1616 Mt. Hermon Rd, Salisbury MD 21804 certified, 00 05 , Salisbury:Christ	(410) 749-6417

Roberts, Michelle ; 28667 Fairmount Rd., Manokin, MD 21836 local, 09 , Upper Hill:St. Andrews	(410) 651-1297
Robinson, Tom ; 29970 Stoneybrooke Dr, Salisbury MD 21801 certified, 90-05 , Salisbury:Christ	(410) 742-3656
Robinson, Geraldine ; 407 Chestnut Street, Hebron MD 21830 certified, 00-02 04 05 07 09 , Quantico-Hebron:St. Luke	(410) 742-6011
Robinson, Theresa ; 22391 Royal Oak Rd., Quantico MD 21856 Certified, 04 05 08 09 , Quantico-Hebron:Friendship	(410) 873-2365
Robinson, Susan ; 29970 Stoneybrooke Dr., Salisbury MD 21804 local, 04 , Salisbury-Christ:Christ	(410) 742-3656
Rollins, Janet ; 35865 East line Rd., Willards MD 21874 local, 09 , Pittsville-Willards: Ayres	(410) 835-3392
Ross, Elaine ; 502 N. Cannon St, Bridgeville DE 19933 certified, 92 95 96 00 03 04 , Sharptown-Zion: Zion	(302) 337-7643
Ross, Phyllis ; 1306 West RD, Salisbury, MD 21801 certified, 01 05 07 09 , Salisbury: Wesley Temple	(410) 742-1680
Roy-Macaulay, Ellaline ; P. O. Box 3792, Salisbury MD 21802 local, 04 , Salisbury-Christ: Christ	(410) 677-4706
Russell, Pamela ; P. O. Box 25, Berlin MD 21811 certified, 04 , Berlin-Stevenson: Stevenson	(410) 629-1687
Russum, William ; 6111 Taylor Landing Rd, Girdletree MD 21829 certified, 05 , Girdletree-Stockton:	(410) 632-3165
St. Ruis, Timothee ; 409 Forest Dr., Fruitland MD 21826 local, 07 , Salisbury: First Haitian	(410) 742-6403
Saunders, Arvenia ; 8099 Woods Lane, Westover MD 21871 certified, 01 03 05 08 , Princess Anne-Oakville: St. Mark	(410) 957-4889
Savage, Audrey ; 31027 Nocks Landing Rd, Atlantic VA 23303 local, 00 03 04 07 , :	(757) 824-4098
Savage, P. J. ; 30037 Stoneybrooke Dr., Salisbury, MD 21804 local, 09 , Salisbury: Crist: Crist	(410) 219-3557
Savage, Ruth Ann ; 697 North Park Dr, Salisbury MD 21804 certified, 95 96 98 00-02 04 07 08 , Berlin: Friendship: Friendship	(410) 546-5818
Schoolfield, Carolyn ; P. O. Box 732, Princess Anne MD 21853 certified, 02-04 07 09 , Crisfield-Union Asbury: John Wesley	(410) 651-0333
Scott, Hazel ; 8951 Mar-Lyn Dr, Delmar MD 21875 certified, 05 , Delmar: Union: Union	(410) 896-2447
Scott, Richard ; 30333 Pine St, Princess Anne MD 21853 local, 07 , Princess Anne: Antioch:Antioch	(410) 651-9484
Seldon, Alexinia (Zina) ; 411 Overbrook Dr., Salisbury MD 21801 certified, 03-04 07 09 , Fruitland-Allen:Mt. Calvary	(410) 548-2656
Seldon, Melvin ; 225 Oakdale Rd, Salisbury MD 21801 certified, 96 00-02 04 07 , Quantico-Hebron:Friendship	(410) 546-4743
Shaver, Raymond ; 31953 Sutherland Dr, Salisbury, MD 21804 local, 99 , Salisbury: Christ:	(410) 251-6360
Sherwood, Kimberly ; 1504 Sylvan Cr, Salisbury, MD 21801 certified, 99-02 05 09 , Fruitland:St. John's	(410) 742-9803
Sherwood, Debra ; 1504 Sylvan Cr, Salisbury, MD 21804 local, 95 97-02 08 09 , Fruitland:St. John's	(410) 742-9803
Shingleton, Catie ; P. O. Box 22, Hebron MD 21830 local, 07 , Salisbury: Christ:Christ	(410) 713-8816

Shockely, Charlene; 8133 Old Ocean City Rd, Whaleyville MD 21872 local, 09 , Berlin: Stevenson:	(410) 641-0041
Shockley, Edith; 6905 Scotland Rd, Snow Hill MD 21863 certified, 00 03 07 , Girdletree:	(410) 632-2474
Shrieves, Marsha; 8683 Millard Lang Rd, Westover, MD 21817 certified, 07 08 , Princess Anne-Manokin: Samuel Wesley	(410) 651-2722
Shriver, Nancy; 12240 Collins Rd, Bishopville MD 21813 certified, 00-03 05 09 , Bishopville: Wilson	(410) 352-5333
Sikos, Cathy; 11158 Messick RD, Dames Quarter, MD 21821 local, 05 , Oriole: Somerset	(410) 784-2014
Simms, Gereka; 236 Dove St., Salisbury MD 21804 certified, 03-04 05 07 , Crisfield-Union Asbury: Union Asbury	(410) 860-8720
Simms, Katie; 29970 Stonybrooke Dr., Salisbury, MD 21804 local, 09 , Salisbury: Christ: Christ	(410) 742-3656
Simpkins, Gail; 27404 Mt. Vernon Rd, Princess Anne, MD 21853 local, 07 , Princess Anne-Mt. Vernon: Asbury	(410) 651-0208
Smart, Donna; 204 Myrtle St, Crisfield MD 21817 certified, 95-04 , Crisfield-Mt. Pleasant: Mt Pleasant	(410) 968-0361
Smart, Katy; 204 Myrtle St., Crisfield MD 21817 certified, 02-04 , Crisfield-Mt. Pleasant: Mt. Pleasant	(410) 968-0361
Smith, Joel; 801 Parkhurst Dr, Salisbury MD 21804 local, 01 04 , Salisbury: Christ	(410) 548-4017
Smith, John; 506 E. Chestnut St., Delmar MD 21875 certified, 02-04 , :	(410) 896-9133
Smith, Sarah; 506 E. Chestnut St., Delmar MD 21875 certified, 02-04 , :	(410) 896-9133
Snader, Russ; P. O. Box 385, Bishopville MD 21813 local, 04 , Bishopville: Zion	(410) 352-5236
Sprinkle, Carolyn; 8608 E. Marboro Lane, Delmar MD 21875 certified, 01 04 , Salisbury: Christ	(410) 896-2475
Stamp, Linda; 201 Everglade Dr, Salisbury, MD 21804 local, 07 , Salisbury: Christ:Christ	(410) 749-8024
Stanley, Rudolph; 25440 Cooper Mill Rd., Mardela Springs MD 21837 certified, 04 07 , Sharptown-Zion:Zion	(410) 883-3470
Stark, John; 208 Hunters Way, Salisbury, MD 21804 certified, 04 08 09 , Pittsville-Willards:Ayres	(410) 219-3276
Sterling, Dionna; 222 Broadway St., Crisfield MD 21817 certified, 07 09 , Crisfield-John Wesley: Union Asbury	(443) 235-9276
Sterling, Joan; 3569 Freedomtown Rd, Crisfield, MD 21817 local, 09 , Crisfield-Shiloh:Water's Chapel	(410) 968-1322
Stevens, Darnell; 1506# Sharen Dr, Salisbury, MD 21804 local, 07 , Delmar: Union:Union	(410) 219-3345
Stevens, Glendola; 509 Cartwright Ave, Fruitland MD 21826 certified, 97-04 07 09 , Fruitland-Allen:Mt Calvary	(410) 543-1426
Stevens, Mary; P. O. Box 733, Fruitland MD 21826 certified, 00-05 07 09 , Fruitland-Allen:Mt. Calvary	(410) 548-7135
Stewart, Betty; 1106 Pine St, Delmar MD 21875 certified, 00 01 03-04 07 08 , Sharptown-Zion:Zion	(410) 896-3010
Stewart, Peggy; 4852 Goose Creek Dr., Salisbury, MD 21801 local, 00 07 08 , Princess Anne-Oakville: St. Mark	(410) 546-1146

Stokes, Roberta ; P. O. Box 273, New Church Va 23415 certified, 03 05 07 , Princess Anne: St. James	(757) 824-3030
Stone, Bonnie ; PO Box 144, Princess Anne MD 21853 certified, 91 93 96 00 01 04 05 07 09 , Princess Anne: Antioch	(410) 651-3769
Stuck, Terri ; 33811 East Line RD, Delmar, MD 21875 local, 05 , Salisbury: Christ	(410) 896-4147
Sutton, Sean ; South 4th St, Crisfield, MD 21817 local, 09 , Crisfield-Union Asbury: Union Asbury	(410) 968-2737
Tavarez, Alex ; 112 High St, Salisbury MD 21801 certified, 05 , Salisbury: Trinity: Trinity	(410) 713-1354
Taylor, Howard ; 12242 Dixie Dr, Bishopville MD 21813 local, 01 08 , Berlin: Friendship: Friendship	(410) 352-5312
Terrill, Monique ; 30260 Fooks Lane, Westover MD 21871 local, 02 07 , Princess Anne: St. James	(410) 651-4288
Thomas, Anita ; 5105 White's Rd, Marion Station, MD 21828 local, 07 , Crisfield-Union Asbury: John Wesley	(410) 632-2507
Thomas, Sidney ; PO Box 422, Princess Anne MD 21853 certified, 91-93 96-00 02-04 , Princess Anne: John Wesley	(410) 651-3861
Tilghman, Lena ; 8834 Wedda Scott Rd, Westover MD 21871 certified, 00 01 03 05 07 , Crisfield-Union Asbury: John Wesley	(410) 651-2377
Tindley, Roné ; 9239 Clare Circle, Delmar MD 21875 certified, 02 03 , Berlin-Ironshire: Calvary	(410) 251-3676
Trader, Demarics ; 35577 Jami AVE, Delmar, DE 19940 local, 07 , Delmar: Union: Union	(302) 875-5759
Tucker, Tommy ; 6811 Apache Dr, Snow Hill, MD 21863 local, 08 , Snow Hill: Whatcoat:Whatcoat	(410) 632-2499
Tull, Gwendolyn ; 2319 Worcester Highway, Pocomoke MD 21851 certified, 94-02 05 09 , Stockton-Shiloh:Shiloh	(410) 957-0127
Tull, Malinda ; 2016 Cropper Ct, Pocomoke MD 21851 certified, 98 05 07 , Pocomoke City-Mt. Zion:St. James	(410) 957-0746
Tull, Shirleen ; 1710 Cypress RD, Pocomoke City, MD 21851 local, 07 , :	(410) 957-4467
Tunnell, Sylvia ; 503 Flower St, Berlin MD 21811 certified, 97 98 05 , Berlin:St Paul	(410) 641-0732
Tyler, Mary ; Apt. 3, 703 Ramsey CT, Salisbury, MD 21801 local, 05 , Salisbury:Christ	(410) 749-1111
Upshur, Charlie ; 8835 Wood Creek Pkwy, Delmar MD 21875 certified, 95 97 99 01 04 08 , Salisbury:Wesley Temple	(410) 742-0699
VandeGrift, Roger ; 5819 Penny Ln, Salisbury, MD 21801 local, 08 , Fruitland: St. John's:St. John's	(410) 546-0489
Venable, Sandra ; 11213 Beverly St, Bishopville MD 21813 local, 98 00 03 07 , Bishopville:Zion	(410) 352-5107
Walker, Alan ; 18 Carnegie Pl, Ocean Pines, MD 21811 local, 07 , Berlin: Bethany: Bethany	(410) 641-8308
Wall, Paul ; 12528 Fleetway Dr, Ocean City MD 21842 local, 05 , Ocean City: Atlantic: Atlantic	(410) 213-2804
Wallace, Jr, Ervin ; 1812 Cypress Rd, Pocomoke City, MD 21851 local, 08 , Pocomoke City-Mt. Zion: Mt. Zion	(410) 957-6777
Wallace, Norma ; 31067 Eden Allen Road, Eden MD 21822 certified, 92 93 95 97 01 03 07 09 , Princess Anne: Trinity	(410) 742-9406

Wallace-Tucker , Dlorah; 8790 Crisfield Hwy, Westover, MD 21817 local, 02 08 , Princess Anne-Manokin: Samuel Wesley	(443) 735-7344
Ward , Henry; 5190 Whites RD, Marion Station, MD 21828 local, 05 , Crisfield-Union Asbury: John Wesley	(410) 623-2334
Ward , Samuel; 2891 Byrdtown Rd., Crisfield MD 21817 local, 04 , Crisfield-Union Asbury: John Wesley	(410) 968-2934
Warfield , Dennis; 12 Hub Court, Millsboro DE 19966 certified, 04 , Princess Anne-Mt. Vernon: John Wesley	(302) 934-1075
Warfield , Nancy; 12 Hub Court, Millsboro DE 19966 local, 04 , Princess Anne-Mt. Vernon: John Wesley	(302) 934-1075
Warner , Eric; 221 W. Main St, Crisfield, MD 21817 local, 08 , Crisfield: Immanuel: Immanuel	(410) 968-3064
Waters , Audrey; 415 Dighton Ave, Snow Hill MD 21863 certified, 00 01 02 05 08 , Girdletree: Mt. Wesley	(410) 632-1898
Waters , Cherie; 1113 New Bridge Rd, Pocomoke City MD 21851 local, 05 , Pocomoke City-Mt. Zion: Mt. Zion	(410) 957-1831
Waters , Jacqueline; 218 E. Martin St., Snow Hill MD 21863 certified, 02-04 05 07 08 , Girdletree-Coolspring: Coolspring	(410) 632-9976
Waters , Audrey; 415 Dighton Ave., Snow Hill MD 21863 certified, 02 04 09 , Girdletree-Coolspring: Mt. Wesley	(410) 632-1898
Waters Sr , Oliver; 1325 Aspen Dr., Salisbury, MD 21804 certified, 92 94 96 00 07 , Snow Hill-Ebenezer: Ebenezer	(410) 742-0842
Webster , Cindy; 11356 Hodson White Rd, Wenona MD 21870 certified, 05 , Deal Island-St. Johns: St. Paul's	(410) 784-2556
Webster , Darlene; 12062 Jeffrey Ln, Princess Anne MD 21853 certified, 96 98 99 00 05 , Princess Anne-Mt. Vernon: Asbury	(410) 651-1788
Webster , Darryl; 26429 California Inn Rd., Princess Anne, MD 21853 local, 09 , Princess Anne-Asbury: Asbury	(410) 651-2563
Webster , David; 26426 California Inn Rd., Princess Anne, MD 21853 local, 09 , Princess Anne-Asbury: Asbury	(410) 621-5041
Webster , Earl; 11356 Hodson White Rd, Wenona MD 21870 certified, 01 05 08 , Deal Island-St. Johns: St. Paul's	(410) 784-2556
Weeast , Edward; 729 Buckingham Cr., Salisbury, MD 21804 local, 09 , Salisbury: Bethesda: Bethesda	(410) 548-9822
Wells , Richard; 12067 Dawn Circle, Bishopville MD 21813 certified, 00 02 03 07 , Berlin-Friendship: Friendship	(410) 352-5146
Welsh , Rob; 309 Golden Ginkgo La, Salisbury, MD 21801 local, 08 09 , Salisbury-Walston Switch: Mt. Hermon	(410) 543-2963
West , Diane; P. O. Box 2163, Salisbury, MD 21802 certified, 07 09 , Salisbury: Wesley Temple: Wesley Temple	(410) 742-9227
Whaley , Catherine; 10539 Flower St, Berlin MD 21811 certified, 95 97 98 00 01 03 04 07 , Berlin: St Paul	(410) 641-0804
Wheeler , Zac; 707 E. Upland Ct., Salisbury, MD 21801 local, 09 , Salisbury: Trinity:	(410) 548-1408
White , Chanelle; 23312 Ballard Rd, Deal Island MD 21821 certified, 97 98 04 08 , Deal Island-St. Charles: John Wesley	(410) 784-2678
White , Dawana; 32095 Johnson Rd, Salisbury MD 21804 certified, 97 98 01 04 05 08 , Deal Island-St. Charles: Macedonia	(410) 742-8396
White , Juanita; P. O. Box 343, Berlin, MD 21811 local, 99 01 08 , Berlin-Sinepuxent: New Bethel	(410) 641-0786

White, Lorraine; 23312 Ballard Rd, Deal Island MD 21821 local, 97 98 08 , Princess Anne: Trinity: Trinity	(410) 784-2678
White, Tamara; 1507 Cedar St, Pocomoke City, MD 21851 local, 08 , Pocomoke City-Mt. Zion: St. James	(410) 957-0684
Whittington, Wallace; 5399 Burnettsville Rd, Marion Station MD 21838 certified, 92 93 97 01 07 , Crisfield-Shiloh: Waters Chapel	(410) 623-2742
Whittington, Kevin; 111 N. Park Dr, Salisbury MD 21804 certified, 01 04 , :	(410) 749-1092
Whittington, Sheneatta; P. O. Box 162, Marion Station MD 21838 certified, 03-05 , Marumscoc: Ebenezer	(410) 623-2525
Wien, Natalie; 36225 Purnell Crossing Rd, Willards MD 21874 certified, 07 08 09 , Snow Hill-Bates Memorial: Bates	(410) 835-8277
Williams, Faye; 30811 Division St., Princess Anne, MD 21853 local, 01 , Deal Island-St. Charles:Macedonia	(410) 621-5723
Wilson, Faye; 6448 Mary Jane Dr, Salisbury MD 21801 certified, 05 , Quantico-Hebron: Mt. Zion	(410) 543-2384
Winder, Berneldia; 4466 White Deer Rd, Delmar, DE 19940 certified, 98 00 01 05 07 08 , Sharptown-Zion: Mt Nebo	(443) 880-1000
Wise, Rita; 26480 Canvasback Ln, Princess Anne, MD 21853 local, 09 , Princess Anne-Asbury: Mt. Vernon	(410) 651-5260
Wood, Gerry; 205 Spring Crest Dr., Salisbury, MD 21804 local, 09 , Salisbury: Asbury: Asbury	(410) 742-6472
Wright, Faye; 23459 Beckett Rd., Chance MD 21821 certified, 02-05 07 , Deal Island-St. Charles: St. Charles	(410) 784-3039
Wright, Jr., Jerome; P. O. Box 7, Quantico, MD 21856 local, 09 , Quantico-Hebron: Friendship	(410) 543-8764
Wright, Rudolph; 5870 Worcester Hwy, Snow Hill MD 21863 local, 01-04 , Berlin: New Bethel	(410) 632-2366
Wright, Olivia; 3408 Texas Rd., Bivalve MD 21814 certified, 04 05 08 , Jesterville-Elzey's: Elzey's	(410) 873-9712
Wright Jr, George; 23459 Beckett Rd, Chance MD 21816 certified, 96-99 02 04 07 , Deal Island-St. Charles: St. Charles	(410) 784-3039
Young, James; 604 Kelvington Ave, Salisbury MD 21801 certified, 00-02 05 08 , Berlin-Ironshire: Calvary	(410) 546-2014

WILMINGTON DISTRICT

Alexander-Forsythe, Deborah; 105 Douglas St., Elkton MD 21921 (410) 620-9506
Certified, 06,08 , Chesapeake City: Trinity

Ashley, E. Darlean; #3 Airdrie Dr., Bear DE 19701 (302) 836-9940
Certified, 98,03,04,07 , Wilmington: Simpson

Auer, Charles; 1 Bayview Rd., Chesapeake City MD 21915 (410) 885-2374
Certified, 98,01,04,07 , Chesapeake City: Trinity

Baideme, Christina; 24 Golfview Dr., Apt. C-1, Newark DE 19702 (302) 731-0563
Local, 9 , Bear: Union

Bailey, Phyllis; 18 Archer Circle, Newark DE 19702 (302) 832-5954
Certified, 92,97,99,01,02,04,06 , Wilmington: Simpson

Banks, Clarence; 2950 Raking Leaf Dr., Abingdon MD 21009 (410) 612-0504
Certified, 9 , Port Deposit: Cokesbury

Banks, Harriett; 2950 Raking Leaf Rd., Abingdon MD 21009 (410) 612-0504
Certified, 9 , Port Deposit: Cokesbury

Barker, Harold C.; 2 Crippen Dr., New Castle DE 19720 (302) 322-9279
Certified, 90,93,96,99,02,06 , New Castle: Asbury/Minquadale

Basson, Gail; 34 Augusta Dr., Newark DE 19713 (302) 454-9940
Certified, 7 , Wilmington: Atonement

Basson, Stephen; 34 Augusta Dr., Newark DE 19713 (302) 454-9940
Certified, 99-01,04,06,07 , Claymont: Atonement

Bedgar, Carol; 132 Armerina Dr., Bear DE 19701 (302) 588-9927
Certified, 8 , Wilmington: Chester Bethel

Benjamin, Bobby; 3102 New Castle Ave., New Castle DE 19720 (302) 655-0684
Local, 7 , Wilmington: Coleman

Birmingham, Jay; 103 Wellington Way, Middletown DE 19709 (302) 376-6550
Certified, 97,99,05,06 , Bear: Union

Black, David; 435 Chambers Way, West Grove PA 19390 (610) 268-2787
Certified, 7-May , Wilmington: Skyline

Blakenev, Patricia; 123 Pleasure Shores Cir, Chesapeake City MD 21915 (410) 350-2492
Local, 8 , Chesapeake City: Jacob's Well

Bleen, Marian; 6338 Sumit Bridge Rd., Townsend DE 19734 (302) 378-4437
Certified, 97,98,00,01,04,05,08 , Townsend: Lee Haven

Booker, Daphne; 27 Fairway Rd., Apt. 1A, Newark DE 19711 (302) 690-9064
Certified, 02,05,08 , Wilmington: Coleman

Boyce, Marsha; 611 W. 9th St., Wilmington DE 19801 (302) 429-5808
Local, 9 , Wilmington: Ezion-Mt. Carmel

Brainard, Phyllis; 16876 Randor Dr., Milton DE 19968 (302) 644-8689
Certified, 97,99,00,03,07 , New Castle: Asbury/Minquadale

Brannen, James; 2 Martin Dr., Newark DE 19713 (302) 737-5755
Certified, 06,08,09 , Newark: Kingswood

Brannen, Steven; 238 Ingram St., Newark DE 19702 (302) 494-2416
Certified, 06,09 , Newark: Kingswood

Bratton, Harry; 1223 McKennan's Ch. Rd., Wilmington DE 19808 (302) 995-1470
Certified, 00,03-05,07 , Wilmington: Peniel

Brown, Jane; 5 Gaynor Ct., Bear DE 19701 (302) 834-7412
Certified, 91,94,97,98,01,02,04-08 , Wilmington: St. Mark's

Brown, Leona; 20 Whitehall Circle, Wilmington DE 19808 (302) 994-3345
Certified, 91-93,95,97-01,06 , Wilmington: Christ

Brown, Lorraine; 12 Blue Mist Ct., Newark DE 19702 (302) 832-5661
Certified, 6 , Middletown: Connection Community

Brown, Ron; 5 Gaynor Ct., Bear DE 19701 (302) 834-7412
Certified, 92,95,98,99,02,05 , Wilmington: St. Mark's

Brown, Russell; 8 Oakridge Ct., Elkton MD 21921 (410) 398-8204
Certified, 91-93,96,99,00,04,07 , Elkton: Providence

Brown, Veronica; 25 Wardor Ave, New Castle DE 19720 (302) 324-1486
Local, 6 , Wilmington: Coleman

Burrows, Patricia; 2104 Brandywood Dr., Wilmington DE 19810 (302) 475-9690
Certified, 9 , Wilmington: Aldersgate

Caldwell, Michael; 1207 Cedar Corner Rd, Perryville MD 21913 (410) 642-3003
Local, 9 , Perryville: Perryville UMC

Callahan, Justin; 42 Kullen Dr., Newark DE 19713 (302) 731-4612
Certified, 8 , Wilmington: Cedars

Cannatelli, Michael; 203 Bassett Ave., New Castle DE 19720 (302) 322-0416
Certified, 6 , Newark: Ebenezer

Carrick, Jr., Claire; 635 Franklin St., Perryville MD 21903 (410) 642-6754
Certified, 01,04,07 , Port Deposit:Asbury

Carroll, Diane; 59 Briarcliff Dr., New Castle DE 19720 (302) 571-8158
Certified, 99,00,05 , New Castle:Buttonwood

Ceresini, Rick; 302 Landing Lane, Elkton MD 21921 (410) 398-5492
Certified, 98,01,05 , Elkton:Elkton

Cericole, Donna; 92 Long Dr., Elkton MD 21921 (410) 392-0981
Local, 8 , Childs:Union

Cericole, Jr., Victor; 92 Long Dr., Elkton MD 21921 (410) 392-0981
Local, 8 , Childs:Union

Chamberlain, Barbara; 3 Westbury Lane, Newark DE 19711 (302) 731-0635
Certified, 6 , Newark:Newark

Chorba, Michael; 28 Park Dr., Newark DE 19702 (302) 738-6703
Local, 7 , Newark: Newark

Ciesielski, Joseph; 3 Boswell Rd., New Castle DE 19720 (302) 328-6752
Local, 7 , New Castle: Asbury/Minquadale

Ciesielski, Merle; 3 Boswell Rd., New Castle DE 19720 (302) 328-6752
Certified, 92-96,98,99,01,04,07 , New Castle: Asbury/Minquadale

Clark, Alice; 411 Cokesbury Rd., Port Deposit MD 21904 (410) 378-9310
Local, 8 , Pt. Deposit: Cokesbury

Clark, Colleen; 411 Cokesbury Rd., Port Deposit MD 21904 (410) 378-8310
Local, 9 , Port Deposit: Cokesbury

Clark, Debra; 2 Bell Hill Rd., Wilmington DE 19809 (302) 764-2309
Local, 7 , Claymont: Atonement

Clark, Juanita; 613 Chapel Terrace, Havre De Grace MD 21078 (410) 939-5738
Certified, 90,93,95,98,01,04,08 , Pt. Deposit: Cokesbury

Clark, Kenneth; 411 Cokesbury Rd., Port Deposit MD 21904 (410) 378-9310
Local, 9 , Port Deposit: Cokesbury

Clark, Sandra; 139 Asbury Loop, Middletown DE 19709 (302) 378-4123
Certified, 01,02,04,06 , Wilmington: Simpson

Clerc, G. Gene; 36 Pendleton Ct., New Castle DE 19720 (302) 328-0053
Local, 1 , New Castle: Asbury

Cohn, Adele; 707 Gilbert Rd., Aberdeen MD 21001 (410) 353-2878
Local, 9 , Port Deposit: Asbury

Cook, Wanda; 408 Rosewood Dr., Newark DE 19713 (302) 563-8711
Certified, 05,06,07 , Wilmington: Cedars

Cottom, Alicea; 5584 Heritage Ct. Dr., Apt. 2C, Wilmington DE 19808 (302) 235-1301
Certified, 5 , Wilmington: Haven

Cox, Joseph; 745 Lombard Rd., Rising Sun MD 21911 (410) 398-2357
Certified, 99,00,03,06 , Elkton: Moore's Chapel

Crawford, Virginia; 125 Eastlawn Ave., Wilmington DE 19802 (302) 762-4742
Local, 9 , Wilmington: Ezzion Mt. Carmel

Cupery, Willis E.; 13 Crestfield Rd., Wilmington DE 19810 (302) 475-3841
Local, 4 , Wilmington: Chester/Bethel

Dacus, Lynn; 10 Rieve Ave., New Castle DE 19720 (302) 778-0415
Local, 7 , Wilmington: Mt. Joy

Dallas, Brian; 213 Westmoreland Ave., Wilmington DE 19804 (302) 994-5261
Certified, 4 , Wilmington: Marshallton

Davis, Antoinette; 474 Morehouse Dr., Wilmington DE 19801 (302) 655-0598
Certified, 90,91,93-95,97,98,00-02,04,06,09 , Wilmington: Coleman

Davis, Phyllis; 307 Pennsylvania Ave., Elkton, MD 21921 (410) 309-3268
Local, 8 , Chesapeake City: Jacob's Well

DeBenedictis, April; 104 Clark Circle, Delaware City DE 19706 (302) 834-3720
Certified, 9 , Delaware City/Port Penn: Ebenezer

DeBenedictis, Deralynn; 205 Monroe St., Delaware City DE 19706 (302) 838-0699
Certified, 9 , Delaware City/Port Penn: Ebenezer

DeJullis, Ruthann; 15 Harvest Ln., Hockessin DE 19707 (302) 235-7577
Certified, 99,02,06 , Wilmington: Skyline

Delaney, Ruth Ann; 4 Oaknoll Rd., Wilmington DE 19808 (302) 999-7474
Certified, 02,05 , Wilmington: Cedars

DeLuke, Peter; P. O. Box 189, Montchanin DE 19710 (302) 764-5857
Local, 8 , Wilmington: Mt. Salem

Demby, Mildred; 2504 Nicholby Dr., Wilmington DE 19808 Certified, 01,04,07 , Wilmington: Ezion/Mt. Carmel	(302) 998-2727
DeShon, Mark; 75 W. Mill Station Dr., Newark DE 19711 Certified, 7 , Newark: Newark	(302) 738-9524
Diehl, Wallace; 30 Old Manor Rd., Newark DE 19711 Local, 8 , Newark: Salem	(302) 743-1773
Dissinger, Miles; 72 Park Dr., Earleville MD 21919 Local, 9 , Chesapeake City: Chesapeake City	(410) 275-1920
Dore, Zaida; 328 Owls Nest Dr., Bear DE 19701 Certified, 99,00,02,05 , Wilmington: Gracia Divina	(302) 836-8441
Dougherty, Andrew; 240 Randalia Rd., Chesapeake City MD 21915 Local, 9 , Chesapeake City: Chesapeake City	(410) 885-3326
Downey, Pamela; 110 St. James Ct., Elkton MD 21921 Local, 8 , Chesapeake City: Jacob's Well	
Eck, Raymond; 36 Cordele Road, Newark DE 19711 Certified, 06,07,09 , Wilmington:Christ	(302) 737-8038
Edison, Greg; 2622 W. 18th St., Wilmington DE 19806 Local, 6 , Wilmington:Mt. Salem	(302) 879-5754
Eller, Daniel; 12 AJS Ct., Elkton MD 21921 Certified, 02,04,09 , Elkton:Wesley	(410) 398-5773
Ely, Peggy; 328 Hiawatha Lane, Dover DE 19904 Local, 8 , Middletown:Connection Community	(302) 730-1137
Ely, Samuel; 328 Hiawatha Lane, Dover DE 19904 Local, 8 , Middletown:Connection Community	(302) 730-1137
Eubanks, Jerry; 27 Ellis Rd., Wilmington DE 19810 Local, 9 , Wilmington: Mt. Lebanon	(302) 475-8222
Evans, Carmella; 10 Pike Place, Newark DE 19702 Local, 7 , Newark: Salem	(302) 292-3687
Ewing, Terri; 266 Fairview Rd., Elkton MD 21921 Certified, 05-07,09 , Lewisville: St. John's	(410) 392-3631
Faul, Robert; 8 Spring Hill Lane, North East MD 21901 Local, 9 , Elkton: Wesley	(410) 398-6183
Fellows, Veronica; 111 New Rd., Rising Sun MD 21911 Local, 5 , Lewsville: St. John's	(410) 658-7718
Fieldhouse, Dona; 871 Mt. Horeb Lane, Elkton MD 21921 Certified, 93,98,00,04,07 , North East: North East	(410) 287-2594
Fieldhouse, Donald; 871 Mt. Horeb Lane, Elkton MD 21921 Certified, 93,98,00,04,07 , North East: North East	(410) 287-2594
Fields, Fern Annette; 106 Old Point Rd., Wilmington DE 19803 Certified, 9 , Wilmington: Aldersgate	(302) 252-6296
Fields, Jr., Van; 1901 Dumas Place, Bear DE 19702 Local, 8 , Delaware City/Port Penn: St. Daniel's	(302) 261-6421

Fisher, Jean ; 1016 Talley Rd., Wilmington DE 19809 Certified, 9 , Wilmington: Hillcrest-Bellefonte	(302) 765-9665
Fisher, Jermal ; 346 Oregon Ave., New Castle DE 19720 Local, 5 , Wilmington: Haven	(302) 221-0252
Foltz, Christopher ; 18 Walden Ct., North East MD 21901 Local, 5 , Elkton: Leeds	(410) 287-7392
Ford, Jacqueline ; 130 Berry Dr., Wilmington DE 19808 Certified, 03,06,09 , Wilmington: Simpson	(302) 266-8177
Ford, Paul ; 130 Berry Dr., Wilmington DE 19808 Certified, 03,06,09 , Wilmington: Simpson	(302) 266-8177
Foreman, D.V.M., John ; 281 Molitor Rd., Elkton MD 21921 Certified, 06,07,09 , Elkton:Leeds	(410) 392-5876
Freyer, Ann ; 9 Wayne Dr., Wilmington DE 19809 Local, 8 , Wilmington:Holly Oak	(302) 793-3405
Gaither, Verlie ; 624 Old Porter Rd., Bear DE 19701 Certified, 99,02,06,09 , New Castle:Buttonwood	(302) 834-3064
Galloway, Charlie ; 4 Kristen-Marie Ct., Bear DE 19701 Certified, 00,01,04,07 , Bear:Union	(302) 832-2005
Gardner, Jr., John W. ; 409 Talladega Dr., Wilmington DE 19801 Local, 4 , Wilmington:Simpson	(302) 656-3424
Gaz, Vivian ; 131 Talbot Dr., Landenberg PA 19350 Local, 5 , Elkton:Elkton	(410) 620-0452
Gicker, Rebecca ; 1765 Red Lion Rd., Bear DE 19701 Certified, 9 , Delaware City/Port Penn: Ebenezer	(302) 838-5037
Gober, Ronald ; 32 Birch Grove Rd., Newark DE 19702 Certified, 02,04-08 , Christiana: Christiana	(302) 454-7669
Goff, Andrea ; 208 Stonebridge Blvd., New Castle DE 19720 Local, 9 , New Castle: Asbury	(302) 328-5835
Goff, Delbert ; 208 Stonebridge Blvd., New Castle DE 19720 Local, 9 , New Castle: Asbury	(302) 328-5835
Gohlke, Cathy ; 162 Deaver Rd., Elkton MD 21921 Certified, 7 , Elkton: Elkton	(410) 392-3099
Good, Betty ; 108 Edgewater Ave., Charlestown MD 0 Certified, 95,98,02,05 , Charlestown: St. John's/Hart's	(410) 287-8692
Goodman, Raymond ; 203 Spruce Ave., Wilmington DE 19804 Certified, 6 , Wilmington: Peniel	(302) 998-4065
Goodwin, Karen ; 440 Haystack Dr., Newark DE 19711 Certified, 98,00,01,04,05,07 , Hockessin: Hockessin	(302) 453-1169
Goodwin, Kevin ; 440 Haystack Dr., Newark DE 19711 Certified, 97-01,07 , Hockessin: Hockessin	(302) 453-1169
Gracey, Cameron ; 48 Whitetail Way, Elkton MD 21921 Local, 9 , Bear: Union	(302) 547-2019

Gray, Marie ; 774 Bethel Church Rd., North East MD 21901 Local, 9 , North East: Shelemiah	(410) 287-6352
Green, Adonna ; 116 Livingston Ave., Wilmington DE 19804 Certified, 7 , Wilmington: Simpson	(302) 999-1159
Green, Elaine ; 317 Moss St, Chesapeake City MD 21915 Certified, 92,95,99,04,07,08 , Bear: Union	(410) 885-5408
Green, Sandra ; 17 Karens Way, Bear DE 19701 Certified, 9 , Bear:Union	(302) 836-8266
Griesbach, Sue ; 118 Center Court, Wilmington DE 19810 Certified, 05,06,09 , Hockessin:Hockessin	(302) 529-8764
Hall, H. Earl ; 207 W. 29th St., Wilmington DE 19802 Local, 5 , Bear:Red Lion	(302) 762-4745
Harding, Robert G. ; 400 2nd St., Delaware City DE 19706 Certified, 00,06,07,08 , Delaware City/Pt. Penn:St. Daniel's	(302) 834-4307
Hartenstein, Judith ; 114 Tennessee Ave., Newport DE 19804 Certified, 98,00,02,04,06 , Wilmington:Peniel	(302) 994-8630
Hartwick, Catherine ; 2209 Foote Rd., Wilmington DE 19803 Certified, 05,08 , Wilmington:Aldersgate	(302) 654-8895
Hawkes, Sandra ; 1321 W. 5th St., Wilmington DE 19805 Certified, 98,99,02,05,07 , Wilmington: Ezion/Mt. Carmel	(302) 656-6723
Hayes, Jeffrey ; 32 Harvard Rd., Wilmington DE 19808 Local, 9 , Bear: Union	(302) 284-7175
Heller, Linda ; 3204 Powhatan Dr., Wilmington DE 19808 Certified, 9 , Newark: Ebenezer	(302) 292-3066
Herensperger, Sandra ; 2142 Haven Rd., #A, Wilmington DE 19809 Certified, 99,02,05,07 , Wilmington: Ezion/Mt. Carmel	(302) 792-0737
Herman, Timothy ; 303 Brewster Ave., Newark DE 19711 Local, 7 , Wilmington: Aldersgate	(302) 738-9177
Hernandez, Migdalia ; 260 Christiana Rd., Apt. K5, New Castle DE 19720 Local, 5 ,	(302) 345-0837
Hewitt, Emily ; 213 Garnet St., Carneys Point NJ 8069 Local, 9 , Cecilton: St. Paul's	(856) 299-4068
Hewitt, Jr., Wesley ; 213 Garnet St., Carney's Point NJ 8069 Certified, 05,09 , Cecilton: St. Paul's	(856) 299-4068
Hicks, Peggy ; P.O. Box 61, Lewisville PA 19351 Local, 2 , Elkton: St. John's	(610) 932-9744
Hildebrand, Robin ; 1279 Irishtown Rd., North East MD 21901 Certified, 91,92,94,97,00,01,05 , Elkton: Wesley	(410) 398-8251
Hilton, Dorothea S. ; 201 Marabou Dr., Newark DE 19702 Certified, 94,96,97,00,06 , Wilmington: Simpson	(302) 836-2811
Hilton, Kenneth V. ; 201 Marabou Dr., Newark DE 19702 Certified, 94-97,00,02,04,06 , Wilmington: Simpson	(302) 836-2811

Holland, Georgeanna ; 48 Shade Tree Lane, Elkton MD 21921 Certified, 92,94,96,98,03,07 , Elkton: Leeds	(410) 398-8170
Hollis, Arlene ; 2 Nicole Ct., Newark DE 19702 Certified, 08,09 , Wilmington: Ezion-Mt. Carmel	(302) 292-8909
Hollis, Henry ; 2 Nicole Ct, Newark DE 19702 Local, 9 , Wilmington: Ezion Mt. Carmel	(302) 292-8909
Honesty-Moore, Tiara ; 22 Denise St., Port Deposit MD 21904 Certified, 8 , Port Deposit: Cokesbury	(410) 378-3632
Hudson, Denise ; 107 Florence Ave., Wilmington DE 19803 Certified, 94-96,99,01,04,05,08 , Wilmington: Mt. Lebanon	(302) 478-4544
Jackson, John ; 213 Apache Ct., Newark DE 19702 Certified, 90,04,07 , New Castle: Asbury/Minquadale	(302) 366-1538
Jenkins, William H. ; 1407 Lincoln Ave., Wilmington DE 19809 Certified, 99,01,03,05,06,09 , Claymont: Atonement	(302) 798-8184
Johns, Jr., Joseph C. ; 1309 Greenleaf Rd., Wilmington DE 19805 Certified, 92,95,98,01,05 , Wilmington: Marshallton	(302) 994-0716
Johnson, Anthony ; 190 Fairway Circle, Smyrna DE 19977 Certified, 96,98,01,04 , Middletown: Dale's	(302) 659-5301
Johnson, Mary ; 718 E. 11th St., Wilmington DE 19801 Certified, 91-93,95,97,99,00,02,05,06,08 , Wilmington: Ezion/Mt. Carmel	(302) 656-3507
Johnson, Mary Frances ; 464 Sweetman Dr., Bear DE 19701 Certified, 9 , Bear: Union	(302) 395-1554
Johnson, Randy ; #9 Ryan Ave., New Castle DE 19720 Local, 6 , Wilmington: Mt. Joy	(302) 654-7025
Johnson, II, Wallace ; 67 Willow Ct., Elkton MD 21921 Certified, 6 , Elkton: Cherry Hill	(410) 398-2551
Kasowski, Beverly ; 2503 Maple Ave., Wilmington DE 19808 Certified, 95-99,05,08 , Wilmington: Cedars	(302) 994-6084
Kelly, D. Marie ; 1112 Powderhorn Dr., Newark DE 19713 Local, 4 , Wilmington: Cedars	(302) 218-1239
Kennedy, Valerie ; 924 Young St., New Castle DE 19720 Certified, 07,09 , New Castle: New Castle	(302) 325-9003
Kozak, Bruce ; 303 Senator Drive, Middletown DE 19709 Certified, 7 , Middletown: Connection	(302) 376-1380
Krespan, Patricia ; 721 Victoria Dr., Middletown DE 19709 Certified, 01,02,04 , Middletown: Connection	(302) 376-1632
Kwick, Ellen V. ; 7 Franklin Ave., Claymont DE 19703 Certified, 91,93,95,98,00,04,07 , Claymont: Atonement	(302) 798-2057
Lang, Sarah ; 88 Woodholme Way, Elkton MD 21921 Certified, 6 , Elkton: Elkton	(410) 392-6194
LaRoche, AJ ; 229 Patience Way, Middletown DE 19709 Certified, 04,08 , St. Georges: St. Georges	(302) 376-0805

- Lathem, Robin**; 4707 Christiana Meadows, Bear DE 19701 (302) 322-9686
Certified, 9 , Wilmington: Mt. Lebanon
- Lehr, Jeffrey**; 3975 Blue Ball Rd., Elkton MD 21921 (410) 398-8022
Certified, 01,05,09 , Elkton: Moore's Chapel
- Lehr, Virginia D.**; 3975 Blue Ball Rd., Elkton MD 21921 (410) 398-8022
Certified, 96,97,99-01,05,09 , Elkton: Moore's Chapel
- Lewis, Glenn**; 2508 Berwyn Rd., Wilmington DE 19810 (302) 477-6902
Certified, 99,01,04,05,08 , Wilmington: Aldersgate
- Livingston, Pearl**; 2720 W. 4th St., Wilmington DE 19805 (302) 656-4818
Certified, 98,01,02,06 , Wilmington: Ezion/Mt. Carmel
- Locke, Edward H.**; 502 Mary Ann Dr., Wilmington DE 19804 (302) 998-3067
Certified, 91,93,96,99,02,05 , Wilmington: Richardson Park
- Marrero, Elizabeth**; 810 Cornstalk Dr., New Castle DE 19720 (302) 836-0440
Certified, 02,05,06,09 , Wilmington: Gracia Divina
- Marsh, William**; 604 Colchester Ct., Middletown DE 19709 (302) 378-1152
Certified, 9 , Odessa: St. Paul's
- Marshall, Isabelle**; 449 Doris Circle, Aberdeen MD 21001 (410) 272-8359
Certified, 95,00,06 , Pt. Deposit: Hopewell
- Martin, Grace**; 8 Tyrone Ave., New Castle DE 19720 (302) 652-5342
Local, 0 , New Castle: Asbury/Minquadale
- McCloskey, James**; 104 Continental Dr., Elkton MD 21921 (410) 398-1853
Local, 8 , Elkton: Cherry Hill
- McClure, Robert H.**; 613 Darley Rd., Claymont DE 19703 (302) 798-8418
Certified, 98-00,05,08 , Claymont: Atonement
- McCracken, Richard**; 26 E. 4th St., New Castle DE 19720 (302) 325-2231
Certified, 8 , Wilmington: New Castle
- McDade, F. Susan**; 760 Warburton Rd., Elkton MD 21921 (410) 287-7293
Certified, 01,02,05,09 , Elkton: Moore's Chapel
- McDade, Thomas**; 760 Warburton Rd., Elkton MD 21921 (410) 287-7293
Certified, 01,02,05,09 , Elkton: Moore's Chapel
- McLachlan, Karen**; 516 Nina La., Bear DE 19701 (302) 836-0711
Certified, 98-00, 02,05,08 , Wilmington: St. Mark's
- Menei, Nick**; 307 5th St., Box 230, Delaware City DE 19706 (302) 834-6522
Local, 4 , Bear: Red Lion
- Menei, Susan**; 307 5th St., Box 230, Delaware City DE 19706 (302) 834-6522
Local, 4 , Bear: Red Lion
- Miklas, Jr., Michael**; P.O. Box 27, Charlestown MD 21914 (410) 287-9172
Local, 5 , Charlestown: St. John's/Hart's
- Miller, Charles**; 7 Brant Ct., Middletown DE 19709 (302) 378-9680
Local, 4 , Odessa: St. Paul's
- Miller, Georgiann**; 202 W. Franklin Ave., New Castle DE 19720 (302) 328-7654
Certified, 99,00,02,04,07 , New Castle: Asbury/Minquadale

Miller, Jean ; 119 Amstel Ave., New Castle DE 19720 Local, 9 , New Castle:New Castle	(302) 328-8329
Miller, Martha J. ; 109 Third Ave., New Castle DE 19720 Certified, 99,01,05,08 , New Castle:Asbury/Minquadale	(302) 328-3405
Miller, Paul ; 202 W. Franklin Ave., New Castle DE 19720 Certified, 91,94,95,98,02,07 , New Castle:Asbury	(302) 328-7654
Moore, Carol ; 475 Anderson Dr., Wilmington DE 19801 Certified, 99-02,04,07,09 , Wilmington: Coleman	(302) 571-9497
Morgan, Colleen ; 122 Robinson Dr., New Castle DE 19720 Local, 7 , New Castle: Asbury/Minquadale	(302) 328-3028
Morrison, Dianne ; 18 S. Cleveland Ave., Wilmington DE 19805 Certified, 02,04-06,09 , Wilmington: Christ	(302) 655-3610
Morrow, Shari ; 46 Paisley St., Bear DE 19701 Certified, 05,08 , Townsend: Lee-Haven	(302) 834-2293
Moses, Sharon ; 2 Laurel Ave., Wilmington DE 19809 Certified, 98,99,02,05,06,09 , Wilmington: Cedars	(302) 798-3889
Mullen, James ; 49 Chippendale Circle, Newark DE 19713 Certified, 96-98,01,02,05,06,09 , North East-Bayview: Shelemiah	(302) 368-4790
Murray, Doris ; 3 South Chestnut Dr., Elkton MD 21921 Certified, 93-96,98,00,01,04-07,09 , Elkton: Providence	(410) 398-0374
Murray, Shirley ; 247 Chandlee Rd., Rising Sun MD 21911 Certified, 05,06,07,09 , North East: Shelemiah	(410) 658-6699
Myers, Jean R. ; 845 N. Clayton St., Wilmington DE 19805 Certified, 96-02,04-08 , Wilmington: Haven	(302) 654-3261
Noll, Michael ; 37 Hickory Lane, Elkton MD 21921 Local, 9 , Elkton: Elkton	(410) 398-1459
Obenshain, Doris V. ; P.O. Box 577, Cecilton MD 21913 Certified, 90,92,95,00,02,06 , Cecilton: Zion	(410) 275-8094
Obenshain, W. Bruce ; P.O. Box 577, Cecilton MD 21913 Certified, 91,93,96,06 , Cecilton: Zion	(410) 275-8094
Ogilby, Sarah ; 1336 Clifford Rd., Wilmington DE 19805 Certified, 07,09 , Wilmington: Aldersgate	(302) 998-6334
Oliver, Eula ; 2411 Oakmere Rd., Wilmington DE 19810 Certified, 96,98,01,04 , Wilmington:Simpson	(302) 478-6836
Olivo, Eddie ; 138 Alton Ave., Clayton DE 19938 Certified, 00-02,04,05,09 , Bear:Nueva Vida	(302) 325-2809
Osman, Micheal ; 27 Dynasty Dr., Bear DE 19701 Local, 9 , Middletown:Connection Community	(302) 838-2351
Page, Maxcy ; 708 Foxdale Rd., Wilmington DE 19803 Certified, 9 , Wilmington:Mt. Lebanon	(302) 478-9599
Pargoe, Bill ; 101 W. Abbey Dr., Townsend De 19734 Certified, 6 , Bear:Union	(302) 838-9230

Pargoe, Linda ; 101 W. Abbey Dr., Townsend DE 19734 Local, 7 , Bear:Union	(302) 838-9230
Parker, Carnell ; P.O. Box 81, Pt. Deposit MD 21904 Certified, 96,98,01,04,07 , Pt. Deposit: Cokesbury	(410) 378-4319
Parker, Valaida ; P.O. Box 81, Pt. Deposit MD 21901 Certified, 94,96,98,01,07 , Pt. Deposit: Cokesbury	(410) 378-4319
Parton, Eileen ; 431 Old Forge Rd., Apt. 201, New Castle DE 19720 Certified, 9 , Bear: Red Lion	(302) 981-0293
Pates, Isaiah ; P.O. Box 25414, Wilmington DE 19899 Certified, 5 , Wilmington: Harriet Tubman Community	(302) 778-4861
Pelham, Lawrence ; 10 N. Colts Neck Way, Hockessin DE 19707 Local, 9 , Wilmington: Simpson	(302) 774-0040
Perdomo, Noris ; 222 Becks Woods Dr., Bear DE 19701 Certified, 04,05 , Bear: Nueva Vida	(302) 838-5858
Perry, Carol ; 1467 Pole Bridge Rd., Middletown DE 19709 Certified, 93-01,04-06,09 , Bear: Red Lion	(302) 378-1733
Pesikey, Thomas ; 2631 Heritage Farm Dr., Wilmington DE 19808 Local, 7 , Wilmington: Marshallton	(302) 998-8466
Peters, Amy ; 1601 Brandywine Blvd., Wilmington DE 19809 Certified, 99,02,05,07 , Wilmington: Atonement	(302) 764-4953
Peters, Mark ; 1601 Brandywine Blvd., Wilmington DE 19809 Local, 7 , Claymont: Atonement	(302) 764-4953
Petticrew, III, William ; 3 Tarra Dr., New Castle DE 19720 Local, 8 , New Castle: Asbury/Minquadale	(302) 328-4017
Pierce, Fay ; 99 Slicer's Mill Rd., Rising Sun MD 21911 Certified, 5 , Elkton: Moore's Chapel	(410) 658-4736
Pierce, Samuel ; 99 Slicer's Mill Rd., Rising Sun MD 21911 Certified, 5 , Elkton: Moore's Chapel	(410) 658-4736
Pierson, Robert ; 3903 Reiser Rd., Oxford PA 19363 Local, 2 , Elkton: St. John's	(610) 932-9408
Pinkerton, Kenneth ; 1022 Dover Ave., Wilmington DE 19805 Local, 5 , Wilmington: Christ	(302) 994-8571
Pinkerton, Rebecca ; 1022 Dover Ave., Wilmington DE 19805 Local, 6 , Wilmgton: Christ	(302) 994-8571
Plaughter, Denise ; 205 Covered Bridge Lane, Oxford PA 19363 Local, 9 , Lewsville: St. John's	(610) 932-9035
Plummer, Kathy ; 1709 Calvary Rd., Bel Air MD 21015 Certified, 9 , Port Deposit: Asbury	(410) 273-6645
Pochvatilla, Carol ; 300 Brylgon Ave., New Castle DE 19720 Certified, 91-94,97,98,00-02,05 , New Castle: New Castle	(302) 322-6614
Poorman, Stephen ; 1 Winterfield Ct., Newark DE 19711 Certified, 00,04,07 , Newark: Ebenezer	(302) 235-2662

Powell, Joyce ; 1819 Newport Gap Pike, Wilmington DE 19808 Local, 8 , Port Deposit: Cokesbury	(302) 234-1303
Pruden, Donald ; 4817 Pennington Ct., Wilmington DE 19808 Certified, 96,02,05,08 , Newark: Ebenezer	(302) 297-3191
Pulling, Richard ; 1022 Marl Pit Rd., Middletown DE 19709 Local, 9 , Odessa: St. Paul's	(302) 632-8438
Quinn, Carol Ann ; 2205 Chelmsford Cir., Newark DE 19713 Certified, 92,96,97,99,04 , Wilmington: Grace	(302) 369-1023
Quinn, Nancy ; 23 Wimbledon Ct., Hockessin DE 19707 Certified, 4 , Wilmington: Chester Bethel	(302) 234-3431
Rardon, Patrick ; 191 Ash Lane, Elkton MD 21921 Certified, 96,01,05 , Elkton: Leeds	(410) 398-1610
Rawley, Corteze ; 126 Cornwell Dr., Bear DE 19701 Local, 4 , Wilmington: Simpson	(302) 836-2066
Read, Ronald ; 1126 Ralph Rd., Newark DE 19713 Certified, 91,92,95-97,99,01,04,07 , Christiana: Christiana	(302) 366-8550
Reeves, Rebecca ; 30 Benning Rd., Claymont DE 19703 Local, 4 , Claymont: Atonement	(302) 798-2959
Reynolds, Nancy ; 66 Canterbury Ct., Colora MD 21917 Certified, 05,09 , Colora: Mt. Pleasant	(410) 658-6856
Roland, Cindy ; P.O. Box 5842, Newark DE 19714 Certified, 6 , Bear: Union	(302) 983-6814
Rosenblatt, David ; 12 Blue Mist Court, Newark DE 19702 Certified, 8 , Middletown: Connection	(302) 832-5661
Ross, Delphine ; 12 Craig Rd., Bear DE 19701 Certified, 96,99,02,05,08 , Bear:Union	(302) 322-8562
Ross, Lawrence ; PO Box 331, Cecilton MD 21913 Local, 9 , Cecilton:Zion	(410) 275-1293
Rossiter, Charles ; 59 Sycamore Tree Circle, Newark DE 19702 Certified, 97-99,01,04,06,07 , Bear:Union	(302) 356-1567
Roy, Josephine ; 101 Cross Ave., New Castle DE 19720 Certified, 95,98,01,04,07 , New Castle:Mt. Salem	(302) 658-5311
Russo, Mark ; 29 Lyric Dr, Newark DE 19702 Certified, 06,07,09 , Bear:Red Lion	(302) 834-3426
Sampson, Phyllis ; 1320 Lancaster Ave., Wilmington DE 19805 Certified, 90-01,05 , Wilmington:Haven	(302) 656-0975
Samuels, Andria ; 30 Chesterfield Dr., New Castle DE 19720 Local, 5 , Wilmington: Ezion/Mt. Carmel	(302) 427-7491
Saunders, Connie E. ; 508 W. Third St., Wilmington DE 19801 Certified, 96,99,02,05,08 , Wilmington: Mt. Salem	(302) 425-3730
Saunders, Janet ; 2307 Donwood Rd., Wilmington DE 19810 Local, 9 , Wilmington: Chester-Bethel	(302) 475-8114

Schock , Hope; 2108 Lori Dr., Wilmington DE 19808 Certified, 6-Apr , Wilmington: Marshallton	(302) 995-1795
Schutz , Alma; 719 S. Harmony Rd., Newark DE 19713 Certified, 91,92,94-98,00,02,05,08 , Christiana: Christiana	(302) 737-1047
Seldomridge , June; 51 Charbon Lane, North East MD 21901 Certified, 05,06,07,09 , North East: Bethel	443-206-1650
Seldomridge , Michael; 51 Charbon Lane, North East MD 21901 Certified, 7 , North East - Bayview: Bethel	(410) 287-8818
Shepherd , Robert; 521 E. Roosevelt Ave., New Castle DE 19720 Local, 9 , New Castle: Asbury	(302) 322-2646
Shoemaker , Kay; 107 Florence Ave., Wilmington DE 19803 Certified, 94-97,99,01,04,06,08 , Wilmington: Mt. Lebanon	(302) 478-4544
Short , Betty Ann; 324 Oregon Ave., New Castle DE 19720 Local, 7 , New Castle: Asbury/Minquadale	(302) 322-1258
Shunta , J. Paul; 116 Great Circle Rd., Newark DE 19711 Local, 8 , Newark: Ebenezer	(302) 239-7765
Sieg , Carol; 16 Augusta Dr., Newark DE 19713 Certified, 02,04,07 , Wilmington: St. Mark's	(302) 738-6423
Slagle , Beth; P. O. Box 278, Kemblesville PA 19347 Certified, 9 , Charlestown: St. John's	(610) 255-4877
Slagle , Timothy; P.O. Box 278, Kemblesville PA 19347 Certified, 05,08,09 , Charlestown: St. John's	(610) 255-4877
Smith , Shawn; 200 E. Main St., Penns Grove NJ 8069 Local, 9 , Elkton: Leeds	(304) 268-4260
Snyder , Cheryl; 280 Rock Church Rd., Elkton MD 21921 Certified, 6-Apr , Lewisville: St. John's	(410) 398-2973
Sowden , Heather; 123 E. Minglewood Dr., Middletown DE 19709 Certified, 5 , Wilmington: Cedars	(302) 229-1715
Sproat , Donald; 6 Southcliffe Dr., Wilmington DE 19809 Certified, 97,99-01,04,06,09 , Claymont: Atonement	(302) 798-7029
Stevens , Carol; 5303 Christiana Meadows, Bear DE 19701 Local, 9 , Preston: Harmony	(443) 794- 6499
Stewart , E. Jane; 529 Dutch Neck Rd., Middletown DE 19709 Certified, 06,07 , Newark: Ebenezer	(302) 834-8240
Stewart , Howard; 1018 Rodman Rd., Wilmington DE 19805 Local, 2 , Wilmington: Cedars	(302) 425-5256
Stewart , Shirley; 1407 E. Willow Run Dr., Wilmington DE 19805 Local, 6 , Wilmington: St. Mark's	(302) 992-0777
Stigars-Jones , Karen; 3983 DuPont Pkwy., Townsend DE 19734 Certified, 01,02,04 , Townsend: Lee Haven	(302) 378-0384
Stockton , Paula; 40 Buttonwood Ave., New Castle DE 19720 Certified, 9 , New Castle: Buttonwood	(302) 544-5854

Streett, Allen ; 8 Greenbridge Dr., Newark DE 19713 Certified, 91,94,96-98,01,04,08 , Newark: Kingswood	(302) 731-8199
Sullivan, Robert ; 2321 Farrand Dr., Wilmington DE 19808 Certified, 04,05 , Wilmington: Cedars	(302) 998-7777
Swales, Sallie ; 6 Spectrum Dr., Newark DE 19713 Certified, 8 , Christiana: Christiana	(302) 737-7508
Swartz, Jeanne ; 202 W. Summit Ave., Wilmington DE 19804 Certified, 99,01,05 , Bear: Red Lion	(302) 996-0171
Tanner, Joseph ; 495 Black Snake Rd., Elkton MD 21921 Certified, 4 , Elkton: Elkton	(410) 398-9640
Taylor, William J. ; 104 Washington Ave., Wilmington DE 19808 Certified, 00,02,05,07 , Wilmington: Cedars	(302) 994-4246
Thompson, Dianne ; 680 Leeds Rd., Elkton MD 21921 Certified, 94,96,98,01,04,07 , Elkton: Elkton	(410) 392-5443
Thompson, Murray ; 680 Leeds Rd., Elkton MD 21921 Certified, 92,93,95,97,99,02,05,09 , Elkton: Elkton	(410) 392-5443
Tighe, Anna ; 13 Dougherty Dr., Lincoln University PA Local, 7 , Lewisville:St. John's	(302) 312-4041
Tingle, Glenna ; 10 Forge Ct., North East MD 21901 Local, 4 , Port Deposit:Tome	(410) 967-0240
Tokarski, S. Lane ; 109 Wardel Rd., Wilmington DE 19804 Certified, 6 , Wilmington:Peniel	(302) 994-0646
Tolbert, Darlene ; 2245 Glen Cove Rd., Darlington MD 21045 Certified, 8 , Port Deposit:Cokesbury	(410) 457-5522
Tull, Betty ; 1236 New St., Wilmington DE 19808 Local, 7 , Wilmington:Marshallton	(302) 995-2745
VanSickle, William G. ; 2003 Floral Dr., Wilmington DE 19810 Certified, 99,01,02,04 , Wilmington:Chester Bethel	(302) 475-9275
Wagner, Henry ; 110 Sunshine Lane, Middletown DE 19709 Certified, 7 , Summit: Summit	(302) 378-8359
Weaver, Donna ; 2028 Armour Dr., Wilmington DE 19808 Certified, 05,06,08 , Wilmington: Cedars	(302) 996-9194
Weaver, Jeffrey ; 2028 Armour Dr., Wilmington DE 19808 Certified, 00-02,04,05,08 , Wilmington: Cedars	(302) 996-9194
Webb, Darlene ; 1612 W. 10th St., Wilmington DE 19805 Certified, 90,91,94,97,99,04,07 , Wilmington: Ezion/Mt. Carmel	(302) 656-3013
Welch, Sally ; 313 Beverly Place, Wilmington DE 19808 Certified, 07,08,09 , Wilmington: Hillcrest-Bellefonte	(302) 764-6768
Welsh, Edward ; 2401 Pennsylvania Ave. #617, Wilmington DE 19703 Local, 9 , Wilmington: Aldersgate	(302) 547-0614
Wharton, Helen ; 307 W. 37th st., Wilmington DE 19802 Certified, 93,97,00,06 , Wilmington: Ezion/Mt. Carmel	(302) 762-0756

White, Jack; 915 N. VanBuren St., Wilmington DE 19806 Local, 5 , Wilmington: Grace	(302) 427-3527
Whitmill, Leon; 239 Smith Lane, Perryville MD 21903 Certified, 01,04 , Bear: Cornerstone	(410) 642-3209
Wiggins, Susan Lee; 8 Faith Circle, Newark DE 19711 Certified, 99,02,05,08 , Newark: Kingswood	(302) 239-5192
Williams, Aria; 221 Douglas St., Middletown DE 19709 Local, 9 , : Dales	(302) 256-3835
Williams, Columbus; 506 E. 9th St., Wilmington DE 19801 Local, 8 , Wilmington: Ezion-Mt. Carmel	(302) 656-5905
Williams, Elaine; 51 Foxden Rd., Newark DE 19711 Certified, 8 , Newark: Ebenezer	(302) 737-1882
Willsey, Steve; 264 Sugar Pine Dr., Middletown DE 19709 Local, 7 , Bear:Union	(302) 584-3309
Wilmore, Jeanette; 104 S. Scott St., Wilmington DE 19805 Certified, 01,05 , Wilmington:Haven	(302) 421-9259
Wilson-Black, Donna; 232 W. Main St., Elkton MD 21921 Certified, 8 , Delaware City/Port Penn:St. Daniel's	443-406-7400
Workinger, Vicki; 27 Cheswold Blvd, Apt. 2D, Newark DE 19713 Certified, 06,07,08 , Wilmington:St. Mark's	(302) 738-8547
Wright, Marlene; 326 S. Claymont St., Wilmington DE 19806 Certified, 92,93,95,06,07,09 , Wilmington:Mt. Joy	(302) 653-5534
Yarnall, Victor Raymond; 92 Augusta Dr., Elkton MD 21921 Local, 9 , Chesapeake City:Chesapeake City	(410) 398-8003
Younger, Yvonne; 702 W. 39th St., Wilmington DE 19802 Certified, 95,98,03,09 , New Castle: Buttonwood	(302) 764-2928

XI. CLERGY HISTORICAL DIRECTORY

Clergy members of Conference, local pastors, diaconal ministers, widows and lay members are listed in the following pages. The name of the spouse is listed underneath the name of the pastor. The year following "D" denotes the year a pastor was ordained Deacon or Commissioned. The year following "E" denotes the year a pastor was ordained Elder.

Key to Clergy Directory/Historical Record (Conf. Mem)

FD	Full Member Deacon
PD	Provisional Deacon
FE	Full Member Elder
AM	Associate Member
PM	Provisional Member (1992 Discipline)
PE	Provisional Member (1996 Discipline)
FL	Full Time Local Pastor
PL	Part Time Local Pastor
SP	Student Local Pastor
RE	Retired Full Member
RA	Retired Associate Member
RL	Retired Local Pastor
EM	Extension Ministry

Key to Attendance at Conference (At.)

P	Present
A	Absent
E	Excused

CLERGY DIRECTORY/HISTORICAL RECORD

Clergy	Conf Mem	At	Appointment	Ordination/Commission	Yrs
ACKERMAN, STEPHEN BRUCE (BARBARA)	FE	P	WILMINGTON: ALDERSGATE	D: 1997 E: 1999	2
West Ohio Conf., 1994; 1994-1996, Botkins; 1997-2000, Beardshear; Peninsula-Delaware Conf., 2001; 2001-2007, Ocean View; Mariner's Bethel; 2008, Aldersgate.					
ACQUAAH-HARRISON, E. VICTOR (CECILIA J.)	FE	A	ON LOAN NEW YORK CONF	D: 1973 E: 1975	4
Ghana Conf., 1969; Peninsula Conf., 1988; 1981-1982, Millsboro Charge; 1983-1987, Seaford, 1988-1993, Chesterfown-Pomona; 1994-2003, Berlin-St Paul, 2004-2005; Easton-Miles River; 2006, On loan New York Conf.					
AHMED, YUSEF JOSEPH (PATRICIA A.)	FE	P	GERMANTOWN-SINEPUTENT- POTTER'S HOUSE	D: 1979 E: 1981	2
Baltimore Conf., 1979; Patapsco: St. John's; Balt: St. Matthews; Balt: Strawbridge; W. NY Conf., 1984; Buffalo: Metropolitan; Peninsula Conf., 1989; 1988-1992, Middletown: Dale's; 1993, Wilmington: Silverbrook; 1994, Wilmington: Silverbrook/Brandywine-Trinity; 1995-1997, Wilmington: Silverbrook/Harriet R. Tubman; 1998-2007, Loan to NJ Conf; 2008, Germantown-Sineputent-Potter's House.					
ALFORD, DONALD E.	RL	A	RETIRED		13
Peninsula-Delaware Conf.; 1991-1996, Childs: Union; 1997, Retired, Retired-Supply, Childs: Union.					
ARCHIE III, JOSEPH (APRIL A.)	PE	P	ON LOAN EASTERN PA CONF	D: 2007	2
Peninsula-Delaware Conf., 2007; 2006, Wilmington: Haven and Wilmington: Brandywine; 2008, On Loan to Ea Pa.					
ARMS, RONALD PAUL (PATRICIA)	RE	A	RETIRED	D: 1966 E: 1969	28
Peninsula Conf., 1966; 1966, Denton-Burnsville; 1967, School; 1968-1970, Cambridge-Choptank; 1971-1972, Assoc. Aldersgate-Wilmington; 1973-1975, Methodist Action Program; 1976, SY; 1977, Leave of Absence; 1982, Retired.					
ATTIX, GLORIA DELL SWANSON (BARRY)	RE	A	RETIRED	D: 1994 E: 1998	8
Peninsula-Delaware Conf., 1994; 1989-1990, Assoc. Seaford: St. John's; 1991-1996, Magnolia; 1997-2001, Cambridge-Choptank; 2002, Retired.					
AUER, BARBARA HEATH (CHARLES)	FE	P	NEWARK: KINGSWOOD	D: 2004 E: 2007	2
Peninsula-Delaware Conf, 2004; 2000-2003, Still Pond-Kennedyville; 2004-2007, Laurel Mt. Pleasant; 2008, Newark: Kingwood.					
AVENS, MARK J.	FE	P	SNOW HILL: BATES MEMORIAL	D: 1996 E: 1998	6
American Baptist; Peninsula-Delaware Conf., 1996; 1995-1998, Laurel: Trinity; 1999-2001, Hebron: Nelson Memorial; 2002-2003, Clayton; 2004, Snow Hill-Bates Memorial.					
AYERS, M. JANE	FE	P	HARTLY	D: 1985 E: 1992	3
Baltimore-Washington, 1985; 1985-1987, Uniontown; 1988-1989, Hiss; 1990-1995, Gatch Memorial; 1996-1997, LOA; 1998-1999, Oldtown; 1999, LOA; Holston Conference; 1999, Three Springs; 2001, Liberty Hill; 2002-2006, Damascus; Peninsula-Delaware Conf, 2009; 2007, Hartly.					
AYRES, ELAINE E. BYRD	FE	P	ON LOAN EASTERN PA CONF.	D: 1988 E: 1992	2
Peninsula Conf., 1988; 1986-1989, Stockton-Shiloh; 1990-1994, Oakville-Cottage Grove; 1995-1997, Easton: Miles River; 1997-2000, Ext. Min., Director of Mission Area Ministry; 2001-2005, East New Market-Linkwood; 2005-2007, Director of Strengthening the Black Church; 2008, on loan Ea PA Conf.					
BAE, SUNG HO (KWANG HEE)	FD	E	DELAWARE KOREAN	D: 2000 E: 2004	8
Peninsula-Delaware Conf., 2000; 2000-2001, Wim-Simpson; 2002, Delaware Korean.					
BAHR, FREDERICK BERNARD (LOIS B.)	FE	P	CAMBRIDGE: ST. PAUL'S	D: 1998 E: 2001	4
Peninsula-Delaware Conf., 1998; 1995-1998 Goldsboro; 1999-2005, Tighman; 2006, Cambridge: St. Paul's.					
BAIK, SEONG KI (HYO SUN)	RE	A	RETIRED	D: 1956 E: 1982	15
Korea; 1955-1966, Chaplain, Korean Army; 1967-1970, Seoul: Kum-Ran; 1971-1981, Seoul: Dai-Hyun; So. Ill. Conf., 1982; 1982-1984, Shiloh; Iowa Conf., 1984; 1984-1989, Quad Cities: Korean; Peninsula Conf., 1990; 1990-1994, Salisbury: Korean Mission; 1995, Retired.					
BAIK, SUENG LIM (HYE-RYOUNG KIM)	FE	P	SALISBURY: KOREAN	D: 1996 E: 2000	7
Seoul Annual Conf., 2000; 1993-1996, Sung-Kwang Church; 1996-1998, Assoc. Shih-Poong Church; 1998-2001, Korean Army; Peninsula-Delaware Conf., 2007; 2002, Salisbury: Korean.					

Clergy	Conf Mem	At	Appointment	Ordination/Commission	Yrs
BAILEY, NORMA OLETTA	RE	A	RETIRED	D: 1979 E: 1983	3
Peninsula Conf., 1979; 1978-1987, Charlestown-Hart's Chapel; 1988-2007, Salisbury; Christ; 2007, Retired.					
BAKER SR., DAVID WILLIAM (FLORENCE)	RE	P	RETIRED	D: 1939 E: 1941	26
Peninsula Conf. and Wilmington Conf. 1939; 1939-1940, Stanton; 1941-1942, Warwick; 1943-1946, Rehoboth Beach; 1947-1949, Milford Calvary; 1950-1956, Laurel Centenary; 1957-1958, Richardson Park; 1960-1965, Salisbury; 1966-1967, Seaford Mt. Olivet; 1968-1973, Wilmington St. Mark's; 1974-1976, Dist. Supt./Salisbury Dist.; 1977-1978, Conf. Council Director; 1979-1980, Wilmington; Chester-Bethel; 1981-1983, Federalsburg-Concord; 1984, Retired; Retired-Supply; 1985-1997, Epworth (Assistant Pastor).					
BAKER, EARLE NOBLE (LISA A.)	FE	P	MILFORD: AVENUE	D: 1978 E: 1982	11
Peninsula Conf., 1978; 1978-1979, School; 1980-1984, Nanticoke-Bivalve; 1985-1989, Assoc. Salisbury/Asbury; 1990-1999, Seaford Mt. Olivet; 1999, Milford Avenue.					
BAKER, JONATHAN EDWIN (DOWNA L.)	FE	P	REHOBOTH BEACH: EPWORTH	D: 1973 E: 1976	2
Peninsula Conf., 1973; 1973-1974, School; 1975-1981, Cecilton; 1982-1996, Rehoboth/Epworth; 1996-1999, Extension Ministry, Council Director; 1999-2007, Wilmington; Aldersgate; 2008, Rehoboth; Epworth.					
BALL, BARRY DOUGLAS STEINER (SANDRA L.S.)	FE	A	EM CHAPLAIN US AIR FORCE	D: 1986 E: 1989	10
W. North Carolina Conf., 1986; Peninsula Conf., 1987; 1987-1992, Queen Anne-Wye Mills; 1993-1994, Assoc. Easton/St. Mark's; 1995-1999, Royal Oak; 1999, Honorable Location; 2000, Chaplain US Air Force (1/4).					
BALL, SANDRA LYNN STEINER (BARRY D.S.)	FE	P	EM DIRECTOR CONNECTIONAL MINISTRIES	D: 1986 E: 1989	3
Peninsula Conf., 1986; 1986, School; 1987-1992, Assoc. Kent Island; 1993-2000, St. Michael's; St. Luke's; 2001-2006, Dist. Supt./Dover District; 2007, EM, Director Connectional Ministries.					
BARTH, JOSEPH WILLIAM	FE	P	DAGSBORO: BETHEL	D: 2000 E: 2002	2
Peninsula-De Conf., Eastern PA Conf., Peninsula-De Conf. 2007; 2004-2005 Clayton; 2006-2007, Assoc. Bridgeville; 2008, Dagsboro; Bethel.					
BEALL, DALLAS MARSHALL (JANE R.)	RE	A	RETIRED	D: 1963 E: 1965	7
Baltimore Conf., 1963; 1963-1965, Waldorf; 1966-1969, Hereford Charge One; Wesleyan Church; 1969-1974; 1969-1974, Capital Heights, MD; Free Methodist Church; 1974-1991; 1974, Silver Spring Fairland; 1975-1979, Baltimore Edgemere; 1980-1985, Millers; Alesia; 1986, Leave of Absence; 1987-1991, Culpeper; Peninsula-Delaware Conf., 1994; 1992-1999, Newark, MD; 1999-2002, Loan to Kansas East Conf.; 2003, Retired.					
BECKETT, BERNADETTE MONORAY (CARVIN G.)	FE	P	PRINCESS ANNE-MANOKIN MARUMSCO-EBENEZER WESLEY FOUNDATION AT SALIS UNIV.	D: 2004 E: 2007	6
Peninsula-Delaware Conf., 2004; 1998-2002, Stockton-Shiloh; 2003, Jesterville-Elzey/Wesley Foundation Salisbury Univ.; 2004, Princess Anne-Manokin/Marumsko-Ebenezer, Wesley Foundation at Salisbury Univ.					
BELL SR., RONALD (JOYCE A.)	FE	P	EM SALISBURY URBAN MINISTRIES DIRECTOR	D: 1984 E: 1987	3
Peninsula Conf., 1984; 1984, School; 1985-1992, Fruitland-Mt. Calvary; 1993-1995, Wesley College Chaplain; 1996-2001, Dist. Supt./Eastern District; 2002-2006, Denton/St. Luke's; 2007, EM Salisbury Urban Ministries.					
BENNETT, DAVID GLENN (LORI F.)	FE	P	CHESTER: KENT ISLAND	D: 1992 E: 1995	10
Peninsula Conf., 1992; 1992, School; 1993-1996, Cambridge-Choptank; 1997-1999, Young Peoples Ministry; 2000, Kent Island.					
BENNETT, PAUL CRAIG (AUDREY L.)	FE	P	EM CHAPLAIN HEARTLAND HOSPICE	D: 1985 E: 1988	7
Peninsula Conf., 1985; 1985, School; 1986-1988, Lincoln; 1989-1994, Royal Oak/Community; 1994, Leave of Absence; 1995-1997, Sudlersville; 1998-2001, Wilmington; Hicrest-Bellefonte; 2002, Leave of Absence; 2003, Chaplain, Heartland Hospice.					
BERGMAN, RONALD WARREN (MARY LEWIS)	RE	A	RETIRED	D: 1961 E: 1963	7
Peninsula Conf., 1961; 1961-1962, Cannon Charge; 1963-1965, Mt. Pleasant/Colors; 1966-1981, Skyline; 1982-1993, New Castle/Asbury-Minquadae; 1994-2002, Wilmington; St. Paul's; 2003, Retired.					
BLAINE, JAMES A. (WANDALOU)	RL	A	RETIRED		15
So. NJ Conf., 1985-1991; Peninsula-Delaware Conf.; 1991-1994, Tighman; 1995, Retired.					
BLAKE, CHRISTINA MARIE (JAMES M.)	FE	P	CHURCH HILL-PRICE	D: 2004 E: 2007	6
Peninsula-Delaware Conf. 2004; 2004, Church Hill-Price.					

Clergy	Conf Mem	At	Appointment	Ordination/Commission	Yrs
BLAKELOCK, THOMAS WALLER (VIVIAN A.)	RE	P	RETIRED	D: 1964 E: 1989	7
Peninsula Conf., 1984; 1983-1988, Whalesville-New Hope; 1989-1994, Princess Anne-Antioch; 1995-2002, Crisfield-Asbury; 2003, Retired. Retired Supply: Quantico-Rockwalkin; Salisbury: Christ; Pocomoke City-Bethany.					
BLEVINS, EDWARD BROWNING (GLORIA S.)	RE	A	RETIRED	D: 1957 E: 1960	14
West Virginia Conf., 1957; Peninsula Conf., 1970; 1960-1961, St. James; 1962-1966, Laurel-Christ; 1967-1969, Sudlersville; 1970-1978, Kingwood; 1979-1983, Fruitland.St. John's; 1984-1986, Christiansa; 1987-1992, Crisfield-Mt. Pleasant; 1993-1995 Laurel-Mt. Pleasant; 1996, Retired.					
BOCKART, PAMELA A (MICHAEL)	FL	P	CAMBRIDGE-CHOPTANK		3
Peninsula-De Conf.; 2007, Cambridge-Choptank.					
BONGARD, JAMES C. (KAREN)	PE	P	VIENNA-ELLIOTTS	D: 2008	1
Peninsula-Delaware Conf. 2008; 2003-2007, Ellendale; 2008, Seaford; Wesley; 2009, Vienna-Elliotts.					
BONGARD, KAREN M (JAMES)	PE	P	FEDERALSBURG-BLOOMERY	D: 2008	2
Peninsula-De Conf. 2008; 2003-2007, Seaford; Bethel; 2008, Federalsburg-Bloomery.					
BOOTH, KAREN SUE (RANDALL J.)	FE	P	EM TRANSFORMING CONGREGATIONS	D: 1987 E: 1989	7
West PA. Conf., 1987; Peninsula Conf., 1988; 1988-1990, Secretary-Dorchester; 1991-2002, Millsboro Long Neck; 2003, Ext. Min. Transforming Congregations.					
BOOTH, RANDALL JAMES (KAREN S.)	FE	P	ON LOAN WISCONSIN CONF	D: 1986 E: 1989	2
S. Carolina Conf., 1986; Peninsula Conf., 1988; 1988-1990, Bethel Charge; 1991-2007, Angola-Conley's Chapel; 2008, On loan to Wisconsin Conf.					
BOSSERMAN, PHILLIP CHARLES (CAROL)	RE	A	RETIRED	D: 1952 E: 1955	11
Peninsula Conf., 1985; 1985-1994, ABLC-Prof. Salisbury State Un.; 1995-1998, ABLC-Hiroshima Jogakuin Un.; 1999, Retired.					
BOULDEN, ALMA (CHARLES)	PL	P	OXFORD; WATERS		5
Peninsula-De Conf.; 2005, Oxford; Waters.					
BRIGGS, PEGGY M. (TERRANCE)	FE	P	SEAFORD	D: 2005 E: 2008	5
Peninsula-De Conf. 2005; 1996-1999, Berlin-Sinepuxent; 2000-2004, Clarksville; Union Wesley; 2005, Seaford Charge.					
BROOKS JR, HOWARD EDWARD (CYNTHIA K.)	FE	P	ELKTON; LEEDS	D: 1982 E: 1983	3
The Evangelical Congregational Church 1980-2001; Peninsula-Delaware Conf., 2003; 2001-2006, Greensboro-Burrisville; 2007, Elkton; Leeds.					
BROWN, ANTHONY G. (PEGGY LEE)	AM	P	STILL POND-COLEMAN	D: 2007	8
Peninsula-Delaware Conf.; 1981-1995, Sassafraz-Warwick; 1996-2001; Smyrna; Centennial; 2002, Still Pond-Coleman.					
BROWN, DALE LEONARD	FE	P	BRIDGEVILLE; UNION	D: 1998 E: 2001	4
Peninsula Conf.; 1989-1994, Whalesville; 1995, Salisbury-Trinity; 1995, Terminated; 1995-2000, Worton-Fairlee; 2001-2005, Cambridge; St. Paul's; 2006, Bridgeville; Union.					
BROWN, GENEVIEVE JONES	FE	P	CHURCH HILL-BURRISVILLE	D: 2003 E: 2007	3
Peninsula-Delaware Conf.; 1999-2001, Princess Anne-Cottage Grove-John Wesley; 2002-2006, Crisfield-Shiloh; 2007, Church '88-Burrisville.					
BROWN, GERTRUDE CARR (HARRY)	RA	P	RETIRED	D: 1993	7
Peninsula-Delaware Conf., 1993; 1986-2002, Sharptown-Zion; 2003, Retired. Retired Supply, Stockton; Shiloh					
BROWN, LORI (DAVID)	PL	P	ASSOC CONNECTION COMMUNITY CHURCH		2
Peninsula-Delaware Conf.; 2008, Assoc. Connection Community Church.					
BROWN, ROBERT MARVIN (VIOLECE V.)	RA	P	RETIRED	D: 1994	7
Peninsula-Delaware Conf., 1994; 1977-1980, Cambridge-Aireys; 1981-2002, Chester-Stevensville; 2003, Retired.					

Clergy	Conf Mem	At	Appointment	Ordination/Commission	Yrs
BROWN, SHIRLYN HENRY	FE	P	POCOMOKE CITY-MT ZION	D: 2005 E: 2008	6
Peninsula-De Conf., 2005; 2003, Crisfield-Mt. Pleasant; 2004, Pocomoke City-Mt. Zion.					
BROWNE, MARY (RICK)	SP	P	CHARLESTOWN		5
Peninsula-Delaware Conf., 2005, Charlestown.					
BRUNER, FREDERICK MARTIN (TERESA G.)	RE	A	RETIRED	D: 1963 E: 1966	13
Eastern PA. Conf., 1962, Peninsula Conf., 1969; 1969-1970, Assoc. Salisbury-Asbury; 1971, Townsend; 1972, Wicomico County Mental Health Clinic, Salisbury; 1981-1982, Bishopville Charge; 1983-1990, Ocean Pines; 1991, Leave of Absence; 1991-1996, ABLC-New Hope Counseling Cntr.; 1997, Retired.					
BRYANT, VERNON M. (LUCINDA A.)	FE	P	ST GEORGES	D: 2005 E: 2008	6
Peninsula-Delaware Conf.; 1996-2003, New Castle-Buttonwood; 2004, St. Georges.					
BUNNELL, KAREN FRANCES	FE	P	ELXTON	D: 1986 E: 1989	10
Peninsula Conf., 1986, 1986, School; 1987, Assoc. Wilmington-Aldersgate; 1999, Elton.					
BUNTING, CAROLYN S (JAY)	PL	P	RIDGELY-THAWLEYS		4
Peninsula-Delaware Conf.; 2002-2005, Walston Switch; 2006, Ridgely-Thawley's-Bridgetown.					
BURGE, CHARLES DOUGLAS (EILEEN)	RE	A	RETIRED	D: 1960 E: 1962	25
Peninsula Conf., 1960; 1960, Magnolia; 1961-1965, Townsend; 1966-1984, Chaplain, U.S. Army, 1985, Retired.					
BURNS, MARJORIE E. BELMONT	FE	P	CHESTER-STEVENSVILLE	D: 2003 E: 2007	7
Peninsula-De Conf., 2003; 1991-2002, Ridgely-Marydel; 2003, Chester-Stevensville.					
BURRS, JOSEPH GLENN (PATRICIA A.)	FE	P	CECILTON	D: 1976 E: 1979	7
Peninsula Conf., 1976; 1976-1977, School; 1978-1982, Church Hill-Price; 1983-1987, Greensboro-Burnsville; 1988-1991, Rock Hall; 1992-1995, Chesapeake City; 1996-2000, Ocean View; 2001-2002, St. Michaels-St. Luke's; 2003, Cecilton.					
CALDWELL, JAMES MAURICE	RE	A	RETIRED	D: 1974 E: 1977	8
Peninsula Conf., 1974; 1974-1975, School; 1976-1981, Bethel-Concord-Wesley; 1982-1985, Roxana; 1986-1988, Assoc. Seaford St. John's; 1989-1994, Snow Hill-Bates Memorial; 1995-1999, Camden-Whatoat; 1999-2001, Leave of Absence; 2002, Retired					
CALLAWAY, MARTHA P. (A. NOBLE II)	AM	P	HARRINGTON: ASBURY	D: 1999	7
Peninsula-Delaware Conf., 1999; 1995-1999, Cannon; 2000-2002, Assoc. Easton: St.'s; 2003, Harrington: Asbury.					
CARLSON, CAROL	PL	P	SALISBURY-RIVERSIDE		1
Peninsula-Delaware Conf.; 2004-2008, Crisfield-Mt. Pleasant; 2009, Salisbury-Riverside.					
CARPENTER, MARSHA COSBY (CHARLES E.)	FE	P	DELMAR: ST STEPHEN'S	D: 1996 E: 1998	7
Peninsula-Delaware Conf., 1996; 1996-2002, Director-Salisbury Urban Ministries; 2003, Delmar: St. Stephens.					
CARTER, WILLIAM THOMAS (JUDY W.)	RE	A	RETIRED	D: 1963 E: 1965	11
Peninsula Conf., 1963; 1963-1964, School; 1965-1992, Chaplain-U. S. Army; 1993, Assoc. Seaford St. John's; 1993-1999, ABLC-Assoc Council Director (Spiritual Form); 2000, Retired.					
CATLEY, GLENN PAUL (VIRGINIA L.)	FE	P	SALISBURY: ASBURY	D: 1972 E: 1975	15
Balt. Conf., 1972; Peninsula Conf., 1974; 1974-1976, Dagsboro-Bethel; 1977-1984, Assoc. Asbury-Minquadale; 1985-1994, Charlestown-First 1995, Salisbury-Asbury.					
CHARLTON, MARK PAUL (ROBIN R.)	FE	A	LEAVE OF ABSENCE	D: 1988 E: 1992	5
Peninsula Conf., 1988; 1988-1991, Charlestown; 1992-1995 Assoc. Wilmington: St. Mark's; 1996-2000, Elton-Cherry Hill; 2001-2004, Loan to NY Conf.; 2005, LOA.					
CHRISTIAN, DREW MITCHELL (DEBRA ANN)	FE	P	ROCK HALL	D: 2000 E: 2003	1
Peninsula-Delaware Conf., 2000; 1996-1998, Salisbury-Asbury; 1999-2000, Salisbury-Walston Switch and Youth Missioner, Salisbury Urban Ministries; 2001, Salisbury-Walston Switch and Assoc. Salisbury: Christ; 2002-2008, Seaford-Reliance; 2009, Rock Hall.					

Clergy	Conf Mem	At	Appointment	Ordination/Commission	Yrs
CHURN, J. THOMAS (JEAN)	RE	A	RETIRED	D: 1950 E: 1952	28
Peninsula Conf., 1950; 1950-1953, Galena; 1954-1955, Marsda; 1956-1958, Whaleyville; 1959-1960, Frederica; 1961, Rising Sun; 1962-1964, Wilmington-Trinity; 1965-1966, Cecilton; 1967-1972, School, West Michigan Conf., 1973, Peninsula Conf., 1982, 1982, Retired.					
CLARK, DOROTHY DAVIS	RD	P	RETIRED	D: 2000	5
Peninsula-Delaware Conf., 2000; 2000-2004, Assoc. Ocean Pines: Community Church; 2005, Retired.					
CLENDANIEL SR., DONALD OTIS (HELEN)	RE	A	RETIRED	D: 1951 E: 1953	21
Peninsula Conf., 1951; 1951-1955, Church Hill; 1956-1957, Federalsburg (Union); 1958-1963, Federalsburg (Union) and Federalsburg (Christ); 1964, Sabbatical Leave; 1965-1971, Milford-Calvary; 1972-1978, Claymont Atonement; 1979-1985, Kent Island; 1986-1988, Newark-Ebenezer; 1989, Retired; Retired-Supply, 1990-1998, Fenwick St. Matthew By-The Sea.					
COGAN, EARL T. (CARMEN)	RE	A	RETIRED	D: 1949 E: 1952	21
So. Ind. Conf., 1949; N. Ind. Conf., 1958; Peninsula Conf., 1985; 1984, Preston-Harmony; 1986, Milton-Nassau; 1989, Retired.					
COHEN, CONRAD MAURICE (JOANN)	RE	A	RETIRED	D: 1963 E: 1966	4
Peninsula Conf., 1963; 1963-1964, School; 1965, Assoc. St. Mark's Easton; 1966-1976, Federalsburg-Christ; 1977-1991, North East; 1992-2005, Claymont-Atonement; 2006, Retired.					
COLLETT, PATTI FRANCES	FE	P	WYOMING	D: 1986 E: 1989	4
Peninsula Conf., 1986; 1986, School; 1987-1994, Berlin Bethany; 1995, Sabbatical Leave; 1996-1997, ABLC Spiritual Currents, Inc.; 1998-2005, (Assoc) Wilmington: St. Paul's; 2006, Wyoming.					
COLLINS, RUTH DANES TAYLOR (ROBERT C.)	FE	P	FEDERALSBURG: UNION	D: 2004 E: 2007	3
Peninsula-Delaware Conf. 2004; 2000-2001, Millville; 2002-2006, West Harrington; 2007, Federalsburg-Concord; 2009, Federalsburg Union.					
COOKE, BRUCE EDWARD (D. GAIL)	FE	P	SELBYVILLE: SALEM	D: 1970 E: 1974	7
Peninsula Conf., 1970; 1970-1972, School; 1973-1975, St. George's-Delaware City; 1976-1981, Snow Hill-Bates; 1982-1987, Georgetown-Wesley Charge; 1988-1992, Wilmington: Skyline; 1993-1998, Easton: St. Mark's; 1999-2002, Seaford: Mt. Olivet; 2003, Selbyville: Salem.					
COOKE, RAYMOND JERVIS (MARY FRANCES)	RE	P	RETIRED	D: 1941 E: 1943	30
Peninsula Conf., 1941; 1939-1941, Student Supply, Cordova; 1941, School; 1942-1943, Kingswood and Delaware City; 1944, Bethel and Town Point; 1945, Chaplain U.S. Navy; 1946-1947, Trappe; 1948-1949, Centreville Epworth; 1950-1956, Seaford St. John's; 1957-1958, Salisbury-Trinity; 1959-1964, Dist. Supl./Wilmington; 1965-1970, Newark; 1971-1977, Conf. Council Dir.; 1977-1979, Pres., Wesley College; 1980, Retired.					
CORNISH, KEITH KIM (BRENDA L.)	PL	P	CHURCH CREEK-CAMBRIDGE		12
Peninsula-Delaware Conf.; 1998, Church Creek-Cambridge.					
COSTANGO, OLIVIA R.	AM	P	PRINCESS ANNE-MT VERNON	D: 2000	3
Peninsula-Delaware Conf., 2000; 1993, Crisfield-Mt. Pleasant; 1999-2003, Princess Anne-Antioch; 2003-2006, Incapacity Leave; 2007, Princess Anne-Mt. Vernon.					
COTTLE, REBECCA TAYLOR (WM ANDREW)	PE	A	FAMILY LEAVE	D: 2002	5
Peninsula-Delaware Conf., 2002; 1998-1999, Assoc. Wilmington: Grace; 2000-2004, Elkton: Wesley; 2005, Family Leave.					
COTTLE, W. ANDREW (REBECCA)	RL	A	RETIRED		5
Peninsula-Delaware Conf., 2000-2004, Elkton: Wesley; 2005, Retired.					
COTTOM, ANNA LYNCH	FE	P	INCAPACITY LEAVE	D: 1998 E: 2000	7
Peninsula-Delaware Conf., 1998; 1997-1998, Wilmington: Mt. Salem; 1999, Wilmington: Haver; 2000-2002, Wilm: Haver/Silverbrook; 2003, Lincoln: Wesley Chapel; 2003, Incapacity Leave.					
COVINGTON SR, CHARLES EDWARD (GLADYS)	P		RETIRED	D: 1953 E: 1955	18
Peninsula Conf., 1953; 1953-1955, Marydel; 1956-1960, Ocean View; 1961-1974, Rehoboth Beach: Epworth; 1975-1987, Wilmington: Union; 1988-1991, Laurel: Centenary; 1992, Retired.					
COX, CHARLES RICHARD (JULIE A.)	RE	A	RETIRED	D: 1956 E: 1960	14
New York Conf., 1956; Peninsula Conf., 1966; 1966-1967, Wilmington: Silverbrook; 1968-1978, Crime Prevention Assoc. for Youth, Philadelphia, PA; 1977-1978, Office of Navajo Econ. Opportunity; 1979-1980, Admin. Youth Program-Community College of Philadelphia; 1981, Program Officer, William Penn Foundation; 1996, Retired.					

Clergy	Conf Mem	At	Appointment	Ordination/Commission	Yrs
CROPPER, WILLIAM B. (RUTH E.)	FL	P	HEBRON: ST PAUL'S		14
Peninsula-Delaware Conf.; 1996-1997, Hebron-St. Paul's-Charity; 1998, Hebron: St. Paul's.					
CROSSAN III, SAMUEL WILLARD (DEBRA)	FE	P	CHESTERTOWN: CHRIST	D: 1972 E: 1978	4
Peninsula Conf., 1972, 1972-1976, School; 1977-1982, Cherry Hill; 1983-1993, Delmar: St. Stephens; 1993-1998, Cambridge-Zion; 1999, Townsend; 2000-2001, Ext. Min/Seamen's Friend Society of CT; 2002-2005, Ext. Min. Nat'l Maritime Historical Society; 2006, Chesterlawn: Christ.					
CROUCH, GARY L. (MADELINE)	PL	P	CRAPO		5
Peninsula-De Conf., 2005, Crapo.					
CUFF, GEORGE WAYNE (MARY E.)	RE	P	RETIRED	D: 1953 E: 1956	24
Delaware Conf., 1953, 1953-1954, School; 1955-1957, Greenloch and Rhodes, New Jersey; 1958-1962, Newport; 1963-1964, St. Michaels-Royal Oak; Peninsula Conf., 1965; 1965-1968, Waugh, Cambridge; 1969-1973, Dist. Supt./Dover Dist.; 1974-1975, Dist. Supt./Wilmington; 1976-1978, Hillcrest-Bellefonte; 1979-1985, Office of Finance and Field Service, National Div. Bd. of Global Min.; 1986, Retired.					
DAVIS JR, ELMER N. (TYRONNA D.)	PE	P	PRINCESS ANNE-OAKVILLE	D: 2009	12
Peninsula-Delaware Conf.; 1998, Somerset Cooperative Parish; 1999, Princess Anne-Oakville.					
DAY, THEODORE ERIC (JACQUELYN S.)	FE	P	NEWARK: EBENEZER	D: 1986 E: 1988	3
Peninsula Conf., 1985; 1985-1991, Princess Anne-Metropolitan; 1992-1995, Assoc. Wilmington; Peninsula-McCabe; 1996-2001, Salisbury-Grace; 2002-2006, Wilmington: Peniel; 2007, Newark: Ebenezer.					
DIXON, DARLENE MAE (HOWARD SR.)	FE	P	ASSOC. EASTON: ST. MARK'S	D: 1997 E: 2001	3
Peninsula-Delaware Conf., 1997; 1995-1998, Bellevue-Royal Oak; 1999-2002, Cambridge-Vienna; 2003-2006, Assoc. Salisbury: Bethesda; 2007, Assoc. Easton: St. Mark's.					
DIZE, KAREN MUNTAIN (NOAH B. III)	FE	P	QUEENSTOWN-WYE	D: 2002 E: 2005	8
Peninsula-Delaware Conf. 2002, 2002, Queenstown-Wye.					
DOLCH, SALLY BADGLEY (RONALD)	FE	P	POCOMOKE CITY-BETHANY	D: 2006 E: 2009	1
Peninsula-Delaware Conf., 2006; 2003-2008, Salisbury: St. Andrews; 2009, Pocomoke City-Bethany.					
DONNACHIE III, THOMAS P. (JUDITH A.)	FE	P	NEW CASTLE: ASBURY	D: 1972 E: 1978	4
Eastern PA Conf., 1972; Peninsula Conf., 1974; 1974-1977, Odessa; 1978-1983, Assoc. Easton-St. Mark's; 1984-1988, Assoc. Newark-Ebenezer; 1989-1996, Wilmington: Peniel; 1997-2001, New Castle; 2002-2005, Dist. Supt./Easton District; 2006, New Castle-Asbury.					
DORAISINGH, DAVID P. (KAVITHA)	FE	P	SUDLERSVILLE	D: 1996 E: 2000	10
Peninsula-Delaware Conf., 2001; 2000, Sudlersville.					
DORE, WILLIAM (RUTH E.)	RE	A	RETIRED	D: 1956 E: 1958	15
Peninsula Conf., 1956; 1958-1959, St. James; 1960-1965, Sudlersville; 1966-1971, Denton-St. Luke's; 1972-1977, Snow Hill-Whatcoat; 1978-1985, Newark-Ebenezer; 1986-1989, Harrington-Houston; 1990-1994, Centreville; 1995, Retired; Retired-Supply, 1995, North East: West Cecil; Rock Hall.					
DOTSON, CURTIS ASHLEY	PE	A	ON LOAN TO EPA	D: 2006	1
Peninsula-Delaware Conf., 2006; 2002-2005, (Assoc) Wyoming; 2006-2007, Camden: Whatcoat; 2008, LOA; 2009, on loan to EPA Conference.					
DOWNING, WILLIAM STANLEY (MARTHA)	FE	P	INCAPACITY LEAVE	D: 1979 E: 1982	7
Peninsula Conf., 1979; 1973-1976, Powelville Charge; 1977-1979, Girdletree-Stockton; 1980-1981, Georgetown Charge; 1982-1987, Frederica Charge; 1988-1991, Delmar-Melson; 1992-1996, Clayton; 1997-2000, Cecilton; 2001-2003, Oriole; 2003, Incapacity Leave.					
DUFFIELD SR., TIMOTHY ALLEN (WILLIE M.)	FE	P	LAUREL: NEW ZION DELMAR: UNION	D: 1980 E: 1987	6
Peninsula Conf., 1980; 1979-1982, Whaleyville Charge; 1983-1987, Queenstown-Carmichael; 1988-1993, Snow Hill-Ebenezer; 1994-2003, Lewes; 2004, Laurel: New Zion and Delmar: Union.					
DUNCAN, FREDERICK WAYNE (PATRICIA A.)	FE	P	LEWES: BETHEL	D: 2003 E: 2006	2
Peninsula-De Conf. 2003; 1995-2000, Roxana; 2001-2007, Laurel-Christ; 2008, Lewis: Bethel.					

Clergy	Conf Mem	At	Appointment	Ordination/ Commission	Yrs
DUNNACK, JOHN MICHAEL (MARY E.)	RE	P	RETIRED	D: 1971 E: 1974	2
So. New England Conf., 1971; 1970-1977, SNE; Peninsula Conf., 1978; 1978-1982, Mt. Lebanon-Mt. Salem; 1983-1987, Eastlake-Mt. Salem; 1988-1996, New Castle, 1997-2007, Bear/Red Lion; 2008, Retired.					
DYSON, RONALD (LINDA S.)	RE	A	RETIRED	D: 1964 E: 1966	7
So. New Jersey, 1964; 1962-1978, SNJ; Peninsula Conf., 1979; 1979-1981, Assoc. Wilmington Grace; 1982-1998, Exec. Dir. Ingleside Home; 1999-2002, Phila. Protestant Homes; 2003, Retired.					
EDMUND, C. RICHARD	PM	P	EWELL-SMITH ISLAND	D: 2002	10
Peninsula-Delaware Conf.; 1995-1999, Girdletree-Stockton; 2000, Ewell-Smith Island.					
EDWARDS, THOMAS GEORGE (JOANNE)	FE	P	WILMINGTON: ST MARK'S	D: 1983 E: 1987	10
Peninsula Conf., 1983; 1983-1984, Assoc. Stanton St. Mark's; 1985-1987, Trappe-Bruceville; 1988-1992, Elkton/Wesley; 1993-1999, Wilmington/Richardson Park; 2000, Wilm: St. Mark's.					
ELLIS JR., RALPH ANDREW (VEDA V.)	RE	P	RETIRED	D: 1958 E: 1960	12
Peninsula Conf., 1958; 1958-1961, Holly Oak; 1962-1969, Georgetown-Wesley; 1970-1976, Richardson Park; 1977-1980, Seaford-St. John's; 1981-1997, Wilmington-St. Mark's; 1998, Retired; Retired Supply, 2000, Maryland/Calvary					
ELSER, THEODORE EDWIN (BARBARA)	RE	A	RETIRED	D: 1959 E: 1963	17
Central Penn. Conf., 1959; Peninsula Conf., 1963; 1963-1984, Tighman; 1985-1987, Cecilton; 1988-1992, Clarksville/St. George's; 1993, Retired; Retired-Supply, 1994, Millsboro/ Carey's.					
EMBERT, HOWARD J. (LINDA F.)	FL	P	TILGHMAN		4
Peninsula-Delaware Conf.; 1997-2005, Queen Anne-Wye Mills; 2006, Tilghman.					
ENGLISH, KEVIN ERNEST (SUSAN)	FE	A	LEAVE OF ABSENCE	D: 1976 E: 1980	3
Central PA Conf., 1976; Peninsula Conf., 1979; 1977-1979, Church Creek Charge; 1980-1984, Trappe-Bruceville; 1985-1991, Chesapeake City/Trinity; 1992-2002, Laurel Centenary; 2003-2006, Cambridge/ Zion; 2007, Leave of Absence.					
ERVIN, ALICE JOHNSON (THOMAS E.)	FE	P	DOVER: WHATCOAT	D: 1996 E: 1998	10
Peninsula-Delaware Conf., 1996; 1995, Clarksville; 2000, Dover/ Whatcoat.					
ETTER, BOYD BOWMAN (LINDA C.)	FE	P	EM DOVER DISTRICT SUPERINTENDENT	D: 1979 E: 1983	3
Peninsula Conf., 1979; 1978-1981, North East/Bayview; 1982-1984, Assoc. Seaford St. John's; 1985-1989, Reliance/Gethsemane; 1990-1998, Pocomoke City/Bethany; 1999-2003, North East; 2004-2006, Seaford: St. John's; 2007, Dover District Supt.					
EVANS, CARMELLA (DOUGLAS)	PL	P	ASSOC MIDDLETOWN: BETHESDA		2
Peninsula-Delaware Conf.; 2008, Assoc. Middletown: Bethesda.					
EVANS, CHARLENE KAY (OLIN L.)	FL	P	MAGNOLIA		11
Peninsula-Delaware Conf., 1999, Magnolia.					
EVANS, DALE ERNEST	FE	P	LAUREL-MT PLEASANT	D: 1987 E: 1991	2
Peninsula Conf., 1987; 1987, School; 1988-1991, Trappe-Bruceville; 1992-1994, Deimar/Melson; 1995-1998, Tighman/Tighman; 1999-2003, Snow Hill-Bates Memorial; 2004-2007, Federalsburg/Bloomery; 2008, Laurel-Mt. Pleasant.					
EVANS, HOWARD ERNEST	RE	A	RETIRED	D: 1950 E: 1952	25
Peninsula Conf., 1950; 1953, Mt. Vernon; 1954-1956, Salisbury/St. Andrews; 1957-1962, Snow Hill/Whatcoat; 1963-1966, Salisbury-Graec; 1967-1969, Princess Anne, Antioch-Cokesbury; 1970-1974, Georgetown-Wesley; 1975-1980, Milton-Goshen; 1981-1984, Selbyville/Salem; 1985, Retired.					
EVANS JR, RICHARD E. (CAROL A.)	PE	P	ASSOC. FENWICK: ST MATTHEWS BY-THE-SEA	D: 2007	4
Peninsula-De Conf., 1999-2000, Crisfield: Mt. Pleasant; 2001, Balt/Wash. Conf; 2002-2005, Seaford: St. John's; 2006, (Assoc.) Fenwick: St. Matthews By-The-Sea.					
EVANS, SHIRLEY A. (STEWART L.)	AM	P	NEWARK	D: 2002	8
Peninsula-Delaware Conf.; 1994-2001, Secretary-Dorchester; 2002, Newark, MD.					

Clergy	Conf Mem	At	Appointment	Ordination/Commission	Yrs
FALTOT, JAMES COURTNEY (ANNETTE K.)	FE	E	ASSOC NEWARK	D: 1986 E: 1989	5
Peninsula Conf., 1986; 1985-1990, Townsend; 1991-1992, ABLC:Ecumenical Urban Ministries; 1993-1994, ABLC:East Liberty Presbyterian Church; 1995-2002, Wilmington-Grace, 2003-2004, Incapacity Leave; 2005, Assoc. Newark.					
FARNELL, MARK WILLIAM (THERESA)	FE	P	CENTREVILLE	D: 2006 E: 2009	2
Peninsula-De Conf., 2006; 1999-2003, Preston; 2004-2007, Millington-Crumpton; 2008, Centreville.					
FARNELL, MARY ANN (ROBERT E.)	RA	P	RETIRED	D: 1994	6
Peninsula-Delaware Conf., 1994; 1987-1993, Wingate-St. Thomas; 1994-2003, Vienna-Elliots; 2004, Retired, Retired-Supply, 2004, Vienna-Elliots; 2005, Secretary-Dorchester; 2007, Dorchester.					
FIELDS, CARROLL	FE	P	PRINCESS ANNE: ST. JAMES	D: 1985 E: 1987	12
AME Conf of Baltimore, 1983; 1986-1995, St. Johns AME Pocomoke, Peninsula-Delaware Conf., 2003; 1998, Princess Anne: St. James.					
FITCHETT, FRANCES M. (THOMAS)	FL	P	CRISFIELD-SHILOH		3
Peninsula-Delaware Conf., 2001-2006, Fruitland-Cokesbury; 2007, Crisfield-Shiloh.					
FITCHETT, THOMAS C. (FRANCES M.)	AM	P	GIRDLETREE	D: 1996	14
Peninsula-Delaware Conf., 1996; 1988-1995, Upper Hill; 1996, Girdletree.					
FITZHUGH JR., WILLIAM MILES (MARY CHRISTINE)	FE	P	EM WILMINGTON DISTRICT SUPERINTENDENT	D: 1969 E: 1973	5
Peninsula Conf., 1969; 1969-1970, Assoc. Cambridge-Zion; 1971-1973, Royal Oak; 1974-1982, Georgetown-Grace; 1983-1987, New Castle; 1988-1994, Wilmington Peninsula-McCabe, 1995-2004, Dover-Wesley, 2005, Dist. Supl./Wilmington District.					
FOARD, LLOYD ROWLAND (ALICE T.)	RE	P	RETIRED	D: 1970 E: 1978	10
Peninsula Conf., 1970; 1962-1968, Blades; 1969-1970, Millington; 1971-1973, West Cecil Circuit; 1974-1978, Newark Charge; 1978-1982, Salisbury Christ; 1983-1987, Delmar-Melton; 1988-1999, Hurlock-Wesley; 2000, Retired, Retired Supply, Deal Island-St. John's.					
FOSTER, ANNA MADDOX (MICHAEL F.)	FE	P	FRUITLAND-ALLEN	D: 2002 E: 2006	5
Peninsula-Delaware Conf. 2002; 1997-2004, Oxford Water; 2005, Fruitland-Allen.					
FOSTER, GERALD ARTHUR (ELIZABETH S.)	RE	A	RETIRED	D: 1948 E: 1951	28
Peninsula Conf., 1948; 1948-1949, School; 1950-1954, Aldersgate; 1955-1956, Winona School of Theology; 1957-1974, Wilmington-Union; 1975-1977, Bridgeville; 1978-1981, Red Lion; 1982, Retired.					
FOUND, DENISE M (DONALD E.)	FL	P	ELLEDALE		2
Peninsula-Delaware Conf.; 2003-2005, Wilmington: Cedars; 2006-2008, Assoc. Wilmington St. Pauls; 2008, Ellendale.					
FOX JR., JAMES THOMAS (DAWN B.)	FE	A	EM PRINCIPAL SALISBURY CHRISTIAN SCHOOL	D: 1991 E: 1994	15
Peninsula Conf., 1991; 1991, School; 1992-1994, Rock Hall; 1995-1996 Elton/Leeds; 1997, Extension Ministry-Salisbury Christian School.					
FRICK, PATRICIA SUSAN (ANDREW M.)	FE	P	QUANTICO-ROCKAWALKIN	D: 2005 E: 2008	2
Peninsula-De. Conf., 2005; 2005-2007, Berlin; Bethany; 2008, Quantico-Rockawalkin.					
FRICK, WILLIAM C (DIANA L.)	SP	P	NANTICOKE-WEST SIDE PARISH		4
2006, Nanticoke-West Side Parish.					
GAITHER, ALBERT CLINTON (VERLIE)	PL	P	NEW CASTLE: BUTTONWOOD		6
Peninsula-Delaware Conf.; 1999, Elton: Providence; 2000-2003 Elton/Providence/Port Deposit/Cokesbury; 2004, New Castle: Buttonwood.					
GARDNER, ISABEL TERESA S. (JAMES)	FE	P	MIDDLETOWN: BETHESDA	D: 1995 E: 1998	11
Peninsula-Delaware Conf., 1995; 1995, Greenwood; 1996-1998 Assoc. Newark; 1999 Middletown/Bethesda.					

Clergy	Conf Mem	At	Appointment	Ordination/ Commission	Yrs
GARNES, RUDOLPH DA SILVA (JEAN A.)	RE	E	RETIRED	D: 1957 E: 1960	15
British Conf.(Caribbean), 1957; 1957-1966, BC; Conf. of Caribbean & Americas, 1967; 1967-1978, CCA; Peninsula Conf., 1982; 1979-1982, Lincoln-Milford-Harrington; 1983-1985, Easton-Miles River; 1986-1994, Dover:Whatoat; 1995, Retired.					
GATTON, DOUGLAS W. (HELEN)	RL	A	RETIRED		6
Peninsula-Delaware Conf.; 2000-2003, Milton; Harbeson; 2004, Retired.					
GEDMAN, DANIEL THOMAS (DONNA L.)	FE	P	NORTH EAST	D: 2003 E: 2006	6
Peninsula-Delaware Conf. 2003; 1995-1996, Charlestown; 1997-1998, Assoc. Newark-Ebenezer; 1999-2003, St. George's; 2004, North East.					
GEOGHEGAN, WILLIAM DAVIDSON	RE	A	RETIRED	D: 1945 E: 1947	19
Peninsula Conf., 1945; 1945-1946, Christiana; 1947-1950, Chaplain: University of Rochester; 1954-1990, ABLC:Prof. Bowdoin College, 1991, Retired.					
GEORGE, ARTHUR L. DE'SOUZA	FE	P	ROCK HALL-FAIRLEE	D: 1993 E: 1996	1
Peninsula-Delaware Conf., 1993; 1991-1993, Whaleyville-Bishopville; 1994-1998, Snow Hill-Ebenezer; 1999-2001, St. Michael's; Union; 2002-2008, Preston-Hurlock.2009, Rock Hall-Fairlee.					
GETCHELL, LEWIS WAYNE (SALLY A.)	RL	A	RETIRED		9
Peninsula Conf.; 1991-1998, Bozman-Riverview; 1999-2000, Greensboro-Burnsville; 2001, Retired.					
GILLESPIE, KEVIN ALLEN (TERRI L.)	PL	P	GREENWOOD		2
Peninsula-De Conf. 2000-2002, Ellendale; 2003-2007.(Assoc.) Lewes; Bethel; 2008, Greenwood.					
GILSON, GARNET KIM (BETSEY M.)	FE	P	CRISFIELD: IMMANUEL	D: 1968 E: 1968	1
Peninsula Conf., 1986; 1985-1988, Tighman; 1989-1992, Cheswold; 1993-1998 Millington-Crumpton; 1999-2000, Harrington-Houston; 2001-2002, Harrington: Asbury; 2003-2004, Loan to Ea PA Conf.; 2005-2008, Vienna-Elliotts; 2009, Crisfield-Immanuel.					
GODFREY, GEORGE CLINTON (CAROLYN LEISTER)	RE	P	RETIRED	D: 1957 E: 1960	14
Peninsula Conf., 1957; 1955-1957, Blades; 1958-1961, Conference Director of Camp and Youth Work: Western PA Conf., 1962; 1962-1964, Baldwin Community; Peninsula Conf., 1965; 1965-1968, Assoc. St. Paul's:Wilmington; 1969-1976, Seaford:St. John's; 1977-1985, Dover:Wesley; 1986-1995, Salisbury:Bethesda; 1996, Retired.					
GODWIN, DONALD LEROY (MARGARET J.)	FE	P	DOVER: WESLEY	D: 1989 E: 1991	5
Peninsula Conf., 1989; 1988-1992, Elkton-Moore's Chapel; 1993-1996, Assoc. New Castle-Asbury; 1997-2002, Wilmington:Marshallton/Cedars; 2003-2004, Wilmington:Marshallton; 2005, Dover: Wesley.					
GORDY JR., HOWARD LEE (BEVERLY C.)	RE	A	RETIRED	D: 1956 E: 1959	11
Peninsula Conf., 1956; 1956, School; 1957-1960, Quantico; 1961-1966, Chaplain:Wesley College; 1967-1974, Wilmington:Silverbrook; 1975-1987, Salisbury:Trinity; 1988-1992, Easton:St. Mark's; 1993-1998, Dist. Supt./Salisbury; 1999, Retired.					
GORDY-STITH, PATRICK BOWMAN (VICKI L.)	FE	P	WILMINGTON: SKYLINE	D: 1993 E: 1996	13
Peninsula-Delaware Conf., 1993; 1993, School; 1994-1996, Assoc. Salisbury:Bethesda; 1997, Wilmington:Skyline.					
GORDY-STITH, VICKI LYNN (PATRICK B.)	FE	P	WILMINGTON: SKYLINE	D: 1993 E: 1996	13
Peninsula-Delaware Conf., 1993; 1993, School; 1994-1996, Whaleyville-New Hope; 1997, Wilmington:Skyline.					
GRAHAM, RAY FRANCIS (LINDA S.)	FE	A	DENTON: ST. LUKE'S	D: 1971 E: 1974	3
Peninsula Conf., 1971; 1971-1972, School; 1973-1975, Assoc. Red Lion; 1976-1979, Trappe-Bruceville; 1980-1991, Quantico-Rockawalkin; 1992-1999, North East; 1999-2008, Newark:Ebenezer; 2007, Denton:St. Luke's.					
GRAINE, LISA MCAFFEE	FE	P	SNOW HILL-EBENEZER	D: 2001 E: 2003	3
Peninsula-Delaware Conf., 2001; 2001-2002, Assoc. Wilmington:Graca; 2003-2006, Ridgley-Marydel; 2007, Snow Hill-Ebenezer.					
GREEN, HENRY STERLING (NETTIE P.)	RE	P	RETIRED	D: 1970 E: 1972	8
Peninsula Conf., 1970; 1970-1971, School; 1972-1974, Townsend; 1975-1981, Georgetown-Indian Mission; 1982-1986, Wilmington:Skyline; 1987-1993, Wilmington:St. Paul's; 1994-2000, Dist.Supt./Dover District; 2001, Sabbatical; 2002, Retired.					

Clergy	Conf Mem	At	Appointment	Ordination/Commission	Yrs
GREEN, MARY LOU	RE	P	RETIRED	D: 1983 E: 1988	7
Peninsula Conf., 1983; 1983, Assoc. Ekton; 1984-1988, West Cecil Charge; 1989-1994, Assoc. Newark/Ebenezer; 1995-2002, Wilmington-Mt. Lebanon; 2003; Retired.					
GREEN, WILLIAM CHARLES (PATRICIA)	FE	P	SALISBURY: CHRIST	D: 1991 E: 1995	2
Peninsula Conf., 1991; 1989-1994, Nanticoke-West Side Parish; 1995-1999, Assoc. Salisbury-Trinity; 2000-2007, Wilm. Richardson Park; 2008, Salisbury-Christ.					
GREER, HERVEY WARD (CHERYL S.)	FE	P	WILMINGTON: EZION-MT CARMEL	D: 1975 E: 1978	8
Peninsula-Delaware Conf. 1975; 1975, (Assoc.) Ezion-Mt. Carmel; 1975, In School; 1977-1979, Church Hill-Burnsville; 1980-1982, Brandywine Trinity; 1983-1984, Coleman Memorial; 1985-2001, East Ohio Conference; 2002, Ezion-Mt. Carmel.					
GRIER, KENNETH WAYNE (REBECCA S.)	FE	P	LAUREL: CENTENARY	D: 1973 E: 1978	2
Peninsula Conf., 1973; 1973-1974, Assoc. Camden-Woodside; 1975, West Harrington; 1979-1984, Ocean View Charge; 1985-1991, Georgetown: Grace; 1992-1996, Smyrna-Asbury; 1997-2007, Centreville; 2008 Laurel-Centenary.					
GROSS, THOMAS FRANCIS (JANICE V.)	RE	P	RETIRED	D: 1994 E: 1996	2
Peninsula Conf.; 1989, Millsboro-Harmony; 1990-1992, Assoc. Salisbury-Trinity; 1993-1999, Berlin-Stevenson; 2000, Ext. Min., Chaplain, Methodist Manor House; 2001-2003, Cecilton; 2003-2007, Seaford-Mt. Olivet; 2008, Retired.					
HACKETT, THADDEUS DAVID (ALMA Q.)	AM	P	TRAPPE: SCOTTS	D: 1998	7
Peninsula-Delaware Conf.; 1991-2002, Princess Anne-Venton (Princess Anne-Trinity); 2003, Trappe: Scott's.					
HAGGARD, MARY K	PE	P	ASSOC. NEWARK	D: 2007	3
Peninsula-De Conf., 2007; 2007, Assoc. Newark.					
HALE JR., HAROLD EUGENE (BECKY)	FE	P	ST MICHAELS: ST LUKE'S	D: 1983 E: 1985	6
Peninsula Conf., 1983; 1982-1984, Gumboro-Whitesville; 1985-1986, Magnolia Charge; 1987-1994, Christians; 1995-1999, Wilmington-Peninsula-McCabe; 1999-2002, Selbyville-Salem; 2003-2004, Faith Alive; 2004, St. Michael's: St. Luke's.					
HALL, ROBERT P. (CONNIE)	FE	P	EM DE ECUMENICAL COUNCIL ON CHILDREN AND FAMILIES	D: 1975 E: 1978	7
Peninsula-De Conf., 1975; 1975-1976, Church Creek; 1977-1978, Cheswold; 1979, Leave of Absence; 1981-2002, Honorable Location; 2003, Ext. Min. Delaware Ecumenical Council on Children and Families.					
HAMILTON, DONALD EUGENE (MILDRED L.)	FE	P	MIDDLETOWN: DALE MEMORIAL	D: 1974 E: 1978	9
Peninsula Conf., 1974; 1971-1974, Middletown-Townsend; 1975-1978, St. Michael's-Royal Oak; Balto. Conf., 1977; 1977-1979, Baltimore-St. Mark's; Peninsula Conf., 1980; 1980, Bridgeville Charge; 1981-1984, Wilmington-Mt. Joy; 1985, Wilmington-Coleman Memorial; 1986-1993, Berlin-St. Paul's; 1994-1995, Salisbury Urban Ministry Director; 1996-1999, ABLC Board of Global Ministries-Missionary; 2000, Wilmington-Peninsula-McCabe; 2001, Dale Memorial.					
HANIFEE, J. LARRY (PEGGY)	PL	P	GOLDSBORO		6
Peninsula-Delaware Conf.; 2004, Goldsboro.					
HARMON, BARBARA HARRIS	FE	P	BERLIN: ST PAUL	D: 1997 E: 1999	6
Peninsula-Delaware Conf., 1997; 1994, Port Deposit-Cokesbury; 1996-2003, Pocomoke-Mt. Zion; 2004, Berlin: St. Paul.					
HARMON, JANET MARIE (HEZEKIAH T.)	RE	P	RETIRED	D: 1983 E: 1985	8
Peninsula Conf., 1983; 1983-1984, Mt. Salem-Christiana-Kirkwood; 1985-1992, Wilmington-Mt. Joy; 1993-2001 Wilmington-Simpson; 2002, Retired.					
HARRIS, BENITA (HARRY KEN)	FL	P	ASSOC SALISBURY: ASBURY		1
Peninsula-Delaware Conf.; 2006-2008, Salisbury-Riverside, 2009, Assoc. Salisbury-Asbury.					
HARRIS, PATRICIA BRYANT (JAMES E.)	FE	P	WILMINGTON: MARSHALLTON	D: 1993 E: 1997	5
Peninsula-Delaware Conf., 1993; 1988-1991, Ekton-Providence; 1992-1994, New Castle-Mt. Salem; 1995-1999, Wilmington-Haven; 1999-2005, Dist.Supt/Salisbury, 2005, Wilm.Marshallton.					
HARRIS, ROBERT LEE (LENA K.)	RE	E	RETIRED	D: 1970 E: 1973	7
Peninsula Conf., 1970; 1970-1971, Magnolia; 1972-1973, Assoc. Hillcrest-Bellefonte; 1974-1977, Clayton Charge; 1978-1980, Seaford-Reliance; 1981-1986, Ocean City-Atlantic; 1987-1995, Denton: St. Luke's; 1996-2002, Salisbury-Bethesda; 2003, Retired.					

Clergy	Conf Mem	At	Appointment	Ordination/Commission	Yrs
HASTINGS, CONSTANCE M. (ROBERT H)	FD	P	ASSOC SEAFORD: ST JOHN'S	D: 2005	5
Peninsula-Delaware Conf. 2005; 2005, Assoc. Seaford St Johns.					
HAWKINS, JAMES FRANKLIN (KATHLEEN V.)	FE	P	SMYRNA DAYBREAK	D: 1987 E: 1990	7
Peninsula Conf., 1987; 1986-1989, Queenstown-Wye; 1990-1993, Assoc. Hockessin; 1994-1996, Hockessin Hope; 1997-2003, Smyrna-Asbury; 2003, Smyrna Daybreak.					
HAYDEN, VAUGHAN (TAMMY)	PE	P	PORT DEPOSIT: HOPEWELL	D: 2007	8
Peninsula-Delaware Conf, 2007; 2002, Port Deposit Hopewell.					
HAYS, CLARENCE HALE (PATRICIA JANE)	RE	A	RETIRED	D: 1956 E: 1959	19
Illinois Conf., 1956; Peninsula Conf., 1957; 1959-1960, Bethel; 1961-1962, Ocean View; 1963-1964, Assoc. St. Mark's-Easton; 1965-1967, Goldsboro; 1968-1969, Smyrna-Asbury; 1970-1973, Seaford-Reliance; 1974-1980, Centreville; 1981-1987, Milford-Calvary; 1988-1990, Wilmington-Eastlake-Mt. Salem; 1991, Retired.					
HEISTAND, DAVID (EILEEN F.)	RE	P	RETIRED	D: 1970 E: 1972	3
West Ohio Conf. 1970; 1970, School; 1971-72, (Assoc) Portsmouth Trinity; 1973-1986, Mechanicsburg; 1987-1996, Wapakoneta First; 1997, Sabbatical; Peninsula-Delaware Conf., 2005; 1998-2006, Federalsburg Union; 2007, Retired.					
HEMMEIAN, ALICE MAE (LARRY W.)	PE	A	INCAPACITY LEAVE	D: 2000	7
Peninsula-Delaware Conf., 2000; 1995-1998, Assoc. Wesley Temple; 1999-2003, Princess Anne Manokin; 2003, Incapacity Leave.					
HEMPHILL JR., WILLIAM (SARAH FOSTER)	RE	P	RETIRED	D: 1949 E: 1951	21
Peninsula Conf., 1949; 1949-1952, East New Market; 1953-1956, Sudlersville; 1957-1961, Cambridge-St. Pau's; 1962-1969, Dover-Wesley; 1970-1976, St. Pau's-Wilmington; 1977-1982, Dist. Supl. Wilmington District; 1983-1988, Hockessin; 1989, Retired.					
HENRY, DIANNE ELISENLA (JOSEPH)	FE	P	UPPER HILL: ST. ANDREWS BERLIN-IRONSHIRE	D: 2002 E: 2005	8
Peninsula-Delaware Conf. 2002; 1996-2001, Deal Island-St. Charles; 2002-2005, Upper Hill St. Andrews; 2006, Upper Hill: St. Andrews and Berlin-Ironshire.					
HENRY SR., JOSEPH ALVIN (DIANNE)	FE	P	INCAPACITY LEAVE	D: 1985 E: 1989	2
Peninsula Conf., 1985; 1981-1988, Oakville-Cottage Grove; 1989-1997, St. Michaels-Union; 1998-2003, Salisbury-Wesley Temple; 2004-2007, Berlin-Sinepuxent; 2008, Incapacity Leave.					
HERR, DAVID (WENDY)	SP	P	POWELLVILLE		6
Peninsula-Delaware Conf.; 2004, Powellville.					
HICKMAN, KENNETH L (KAREN)	PL	P	WORTON-FAIRLEE		5
Peninsula-Delaware Conf; 2004, (Assoc.) Cheslartown-First; 2005, Worton-Fairlee.					
HILL, GREG WAYNE (ROSEMARY)	RE	A	RETIRED	D: 1974 E: 1977	2
Peninsula Conf. 1974; 1973-1978, St. John's-Moore's; 1978, Chaplain: U. S. Army; 1978-1981, Ft. Riley, Kansas; 1981-1983, Ft. Wainwright, Alaska; 1984, Chaplain Advanced Course, Ft. Monmouth, NJ; 1984-1987, Ft. Benning, Georgia; 1987, Command & General Staff College, Ft. Leavenworth, KS; 1988-1991, Ft. Benjamin Harrison, IN.; 1991-1994, Hawaii; 1994-1995, Chief of Chaplains Office; 1996, Army War College; 1997-2001, Chaplain School, Ft. Jackson, SC; 2002, Chaplains & Related Ministries Nashville; 2008, Retired.					
HINES, DARTANYON L (MASCHELL)	PL	P	BELLEVUE-ROYAL OAK		4
Peninsula-De Conf., 2006, Bellevue-Royal Oak.					
HINKLE, DONNA SCHRAMM (JOHN)	FE	P	LAUREL: CHRIST	D: 2006 E: 2009	2
Peninsula-De Conf., 2006; 2004-2007, Rosana; 2008, Laurel-Christ.					
HINKLE JR, JOHN (DONNA)	PL	P	BLADES		1
Peninsula-Delaware Conf.; 2002-2003, Hartly-Woodside; 2004, Frankford; 2005-2008, Pittsville-Willards; 2009, Blades.					
HITCHENS, WILLIAM BENJAMIN	RE	A	RETIRED	D: 1950 E: 1952	21
Peninsula Conf., 1950; 1950-1952, Felton; 1953-1956, Clayton; 1957-1962, Christ Church, (Brack Ex. Wilm.); 1963-1974, New Castle; 1975-1979, Silverbrook-Haven; 1980-1988, Chaplain, Medical Center of Delaware; 1989, Retired.					

Clergy	Conf Mem	At	Appointment	Ordination/Commission	Yrs
HOLDEN, JOHN FRANCIS (SYLVIA P)	FE	P	WILMINGTON: MT SALEM	D: 1965 E: 1970	11
North-East Ohio Conf., 1965; Peninsula Conf., 1967; 1967-1971, Assoc. Harrison Street; 1972-1974, Harrison Street; 1975-1981, Exec. Dir. West End Neighborhood House; 1982-1987, Chestertown-Pomona; 1988-1993, Wilmington-Silverbrook; 1994-1999, ABLC; Methodist Action Program; 1999, Wilmington/Mt. Salem.					
HOLLAND, BEVERLY	PE	P	TOWNSEND: LEE HAVEN WILM. BRANDYWINE COMMUNITY WILM. HAVEN		2
2001, New Castle: Mt. Salem and Townsend-Lee-Haven; 2002-2004, Townsend-Lee-Haven; 2006, Townsend-Lee Haven, Christiana; Mt. Pleasant and New Castle/Mt. Salem; 2009 Townsend-Lee Haven, Wilmington; Brandywine Community, Wilmington/Haven.					
HOLLAND, PAUL	SP	P	NEW HOPE-ST MARTIN'S		3
Peninsula-Delaware Conf., 2001, Upper Falmount: Christ; 2004-2006, Salisbury Union; 2007, Whaleyville-New Hope; 2009, New Hope-St. Martin's.					
HOLLOMAN, MOOR (R BERNARD)	PL	P	PRINCESS ANNE-COTTAGE GROVE		8
Peninsula-Delaware Conf., 2002, Princess Anne-Cottage Grov.					
HOPKINS, BARON N (SELINA R)	PE	P	BRIDGEVILLE	D: 2009	4
Peninsula-Delaware Conf.; 1999-2005, Berlin/Ironshire; 2006, Bridgeville.					
HOPKINS, ELIZABETH FLORENCE	RE	A	RETIRED	D: 1991 E: 1994	13
Peninsula Conf., 1991; 1991, School; 1992-1993, Wilmington/Holly Oak/Calvary; 1994-1996, Leave of Absence; 1997, Retired.					
HOPKINS, WILLIAM CANN (CATHERINE)	FE	P	LEWES: GROOME	D: 2003 E: 2006	11
Peninsula-De Conf, 2003; 1999, Lewes/Groome.					
HORNBERGER, JOHN G. (DIANE K)	AM	A	CLAYMONT: ATONEMENT	D: 2006	4
Eastern PA Conf, 1995-2003, Ross Street; Peninsula-Delaware Conf, 2004-2005, Snow Hill/Whatcoat; 2006, Claymont/Church of the Atonement.					
HORSEY, ACCOLA P. (WILLIAM)	PL	P	HARRINGTON: METROPOLITAN		8
Peninsula-Delaware Conf.; 1997-2001, Assoc. Lincoln-Milford-Harrington; 2002, Harrington/Metropolitan.					
HOWELL, ROBERT DENNIS	RE	A	RETIRED	D: 1969 E: 1973	15
Peninsula Conf., 1969; 1969-1971, East New Market; 1972-1975, Assoc. St. Paul's/Wilmington; 1976-1992, Chief of Chaplain Services, VA Medical Ctr, Sheridan, WY; 1993-1994, Chief of Chaplain Services, VA Medical Ctr, San Antonio, Texas; 1995, Retired.					
HUEBNER, PAUL G. (NANCY H.)	RE	A	RETIRED	D: 1979 E: 1981	4
Eastern PA Conf., 1979; 1979-1980, Bale Cymwyd; 1981-1984, New Hope; 1985-1988, Roxborough Ridge Avenue; 1989-1994, Johnson Memorial; 1995, Attend School; 1996-2000, University City Calvary; Peninsula-Delaware Conf., 2001; 2001-2004, Odessa; 2005, LOA; 2006, Retired.					
HUMPHREY, DAVID BRUCE (SUSAN B.)	FE	P	SMYRNA: ASBURY	D: 1987 E: 1990	6
Peninsula Conf., 1987; 1987, School; 1988-1990, Vienna-Elliotts; 1990-1995, Assoc. Salisbury/Asbury; 1996-2003, Seaford/St. John's; 2004, Smyrna/Asbury.					
HUMPHREY, JANICE (IKE)	PL	P	SALISBURY: GRACE		7
Peninsula-Delaware Conf., 2003, Assoc. Salisbury/Grace.					
HUNLEY, BETHSHEILA (JAMES A)	PL	P	DELAWARE CITY/PORT PENN		4
Peninsula-Delaware Conf.; 2006, Delaware City/Port Penn.					
HURLEY JR., JULIAN ARTHUR (BRENDA J.)	FE	P	CAMBRIDGE: GRACE	D: 1984 E: 1987	2
Peninsula Conf., 1984; 1978-1980, Upper Falmount; 1981-1984, Vienna-Elliotts; 1985, Queenstown-Wye; 1986-1991, Girdletree-Stockton; 1992-1998, Hebron/Nelson Memorial; 1999, Camden/Whatcoat; 2000-2007, Berlin/Stevenson; 2008, Cambridge/Grace.					
HURLEY, MICHAEL FRANCIS (ANN C.)	FE	P	ANGOLA: CONLEYS	D: 2003 E: 2006	2
Peninsula-Delaware Conf, 2003; 1996-1999, Etendale; 2000-2007, Clarksville/St. Georges; 2008, Angola/Conley's.					

Clergy	Conf Mem	At	Appointment	Ordination/Commission	Yrs
HURLEY, THOMAS WOODROW (JANICE J.)	RE	P	RETIRED	D: 1972 E: 1975	14
Peninsula Conf., 1972; 1967-1970, Church Creek; 1971, Assoc. Wilmington-Perlet; 1972-1976, Queenstown; 1977-1980, Selbyville-Salem; 1981-1989, Centreville; 1990-1995, Cambridge-Grace; 1996, Retired, Retired Supply, 1999-2000 Whatcoat-Snow Hill.					
HURST, DONALD JAMES (MAUVETTE F.)	RE	P	RETIRED	D: 1959 E: 1962	9
Louisville Conf., 1956; Peninsula Conf., 1959; 1959-1961, Burtsville; 1962-1964, Millington; 1965-1969, Crisfield-Immanuel; 1970-1975, Delmar-St. Stephen's; 1976-1979, Christiana-Salem; 1980-1990, Newark-Salem; 1991-1994, Dover-Wesley; 1995-1996, Centreville-Centreville; 1997-2000, Elkton-Leeds; 2001, Retired.					
HUTCHINS, ALICE A	PL	P	SASSAFRAS		14
Peninsula-Delaware Conf.; 1996, Sassafras-Warwick.					
ISAACS, EVERETT CAHALL (CATHERINE)	RE	P	RETIRED	D: 1961 E: 1963	11
Peninsula Conf., 1961; 1961-1962, St. Georges; 1963-1964, Wyoming-Woodside; 1965 Wyoming; 1966-1968, Iowa Conference; 1969-1971 Calvary-Eastlake; 1972-1975, Denton-St. Luke's-Ames; 1976-1978, Cambridge-Grace; 1979, Withdrawn; 1995, Reinstated; 1993-1995, Bishopville; 1996-1998 Snow Hill-Bates Memorial; 1999, Retired, 1999, Retired-Supply, 1999-2002 Greenwood; 2004, Harbeson; 2005, Delmar-Neison; 2008, Seaford Bethel.					
ISAACS, PAUL EVERETT (GLENA)	FE	P	MILFORD: CALVARY	D: 2006 E: 2008	1
Peninsula-Delaware Conf. 2006, 2004-2008, Blades; 2009, Milford Calvary.					
JAMES, SHERRIL LEONIE	FE	P	EM SENIOR PROTESTANT CHAPLAIN US AIR FORCE	D: 1988 E: 1992	13
Peninsula Conf., 1988; 1989-1992, Girdletree; 1993, School; 1994, Bridgeville; 1997, Chaplain, USAF.					
JAMESON, LAWRENCE DEAN (SUSAN M.)	FE	P	MILLINGTON-CRUMPTON	D: 1981 E: 1985	1
Peninsula Conf., 1981; 1980-1981, Gumbo-Whitesville Charge; 1982, Bethel-Concord-Wesley; 1983, Leave of Absence, 1984-1986, Church Creek; 1987-1992, Berlin; 1993-1998, Elkton-Wesley; 1999-2000, Assoc. Wilmington-Aldersgate; 2001-2008, Galena-Warwick; 2009, Millington-Crumpton.					
JENKINS, LEON (JOANNE)	RL	P	RETIRED		5
Peninsula-Delaware Conf.; 2002-2004, Delmar Union; 2005, Retired.					
JENSEN, CHERYL LEE TAYLOR	FE	P	WILMINGTON: PENINSULA-MCCABE	D: 1988 E: 1992	9
Texas Conf.; Peninsula Conf., 1992; 1990-1991, Ridgely-Bridgetown; 1992-2000, Odessa; 2001, Peninsula-McCabe.					
JICHA IL, HUBERT FRANCIS (JILL C.)	FE	P	ELKTON-CHERRY HILL	D: 1997 E: 2002	9
Peninsula-Delaware Conf., 1997; 1993-1996, Salisbury-St. Andrews; 1997-2000, Whaleyville-New Hope; 2001, Elkton-Cherry Hill.					
JOHNSON, CAROL LYNN	RE	A	RETIRED	D: 1992 E: 1996	6
Peninsula Conf., 1992; 1991-1993, Crapo; 1994-1996, Assoc. Wilmington-St. Paul's; 1997-2003, Oxford Parish; 2004, Retired.					
JOHNSON, EMANUEL L (NILAH P.)	FL	P	ST MICHAELS: UNION		3
Peninsula-Delaware Conf.; 2006, Deal Island-St. Charles; 2007, St. Michaels-Union.					
JOHNSON, GRANT LAMONT (PEARL G.)	FE	P	EASTERN PA	D: 1982 E: 1985	3
Peninsula Conf., 1982; 1982, School; 1983-1987, Pocomoke City Charge; 1988-1992, Assoc. Salisbury-Grace; 1993, Salisbury Urban Ministry; 1994-1997, Salisbury-Wesley Temple; 1998-2001, Wilmington-Ezion-Mt. Carmel; 2002-2003, Salisbury-Grace 2004-2006, Director of Salisbury Urban Ministries; 2007 EM On loan Ea Pa Conf.					
JOHNSON, PEARL GENEVA SCOTT (GRANT L.)	FE	P	WILMINGTON: COLEMAN MEMORIAL	D: 1994 E: 1996	3
Peninsula Conf., 1994; 1992, Crisfield-Marion & Marion Station-Handys; 1993-1995, Marion Station-Crisfield; 1996-1997, Fruitland-Allen; 1998, Wilmington-Ezion-Mt. Carmel; 2002-2006, Snow Hill-Ebenezer; 2007, Coleman Memorial.					
JOHNSON, THOMAS KENYATTA (LATISHA Y.)	FE	P	EM CHAPLAIN FOR FEDERAL BUREAU OF PRISONS	D: 2005 E: 2008	6
Peninsula-Delaware Conf., 2005; 2004-2006, Lewis; 2009, EM Chaplain for Federal Bureau of Prisons.					
JOHNSON SR., WILLIAM HARRISON (REBECCA A.)	RA	P	RETIRED	D: 1994	9
Peninsula-Delaware Conf., 1994; 1980, Golts-Sassafras Charge; 1981-1983, Wittman-McDaniel; 1984-1991, Church Hill-Burmsville; 1992-1998, Laurel-Delmar; 1999-2000, Laurel; New Zion; 2001, Retired.					

Clergy	Conf Mem	At	Appointment	Ordination/ Commission	Yrs
JONES, ALAN TURNER (KAREN K.)	FE	P	CONNECTION COMMUNITY CHURCH D.	1997 E: 2001	9
Peninsula-Delaware Conf., 1997; 1995-1998, Seaford Bethel-Concord-Wesley; 1999-2000, Seaford Wesley; 2001, Connection Community Church.					
JONES, JAMES BROCKWAY (REBECCA ANN)	FE	P	RISE SUN: JAMES	D: 1976 E: 1979	26
No. Carolina Conf., 1976; Peninsula Conf., 1978; 1977-1983, East Cecil Charge, 1984, Rising Sun: James.					
JONES, KAREN KRAFT (ALAN T.)	FE	P	CONNECTION COMMUNITY CHURCH D.	1996 E: 2000	9
Peninsula-Delaware Conf. 1996; 1993-2000, Assoc. Seaford St. John's; 2001, Cornerstone; 2002, Connection Community Church.					
JONES, SUMNER J. (VICKIE)	FL	P	GIRDLETREE-STOCKTON		1
Peninsula-De. Conf.; 1999-2008, North East-Bay View; 2009, Girdletree-Stockton.					
JONES-GOLDSTEIN, BONNIE	RE	A	RETIRED	D: 1968 E: 1970	3
Peninsula-Delaware Conf., 1998; 1995-2006, Christiana; 2007, Retired.					
JUSTICE, LESTER NATHANIEL (WANDA D.)	FE	P	WILMINGTON: SIMPSON	D: 2003 E: 2007	8
Peninsula-Delaware Conf., 2003; 1996-2001, Upper Hill; 2002-2007, Whaleyville-Bishopville; 2008, Wilmington: Simpson.					
KEELS, BERNARD (CHRISTINE)	FE	A	EM CHAPLAIN MORGAN STATE	D: 1982 E: 1984	2
Baltimore-Washington Conf., 1979; 1979-1984, Baltimore: St Marks; 1985-1989, Baltimore: Christ; 1990-1991, AP Shaw; 1992-1997, Balt. North-Dist Supt.; 1998-2000, Baltimore-St. Marks; Peninsula-Delaware Conf., 2001; 2001-2004, Newark; 2005, Ex.Min., Methodist Action Program.					
KELLEY, DAVID (JOANN)	PL	P	QUEEN ANNE-WYE MILLS		4
Peninsula-Delaware Conf., 2006, Queen Anne-Wye Mills.					
KELLY, JOSEPH JOHN (CINDY)	FL	P	SEAFORD: WESLEY		1
Peninsula-Delaware Conf.; 2003-2008, Fishing Creek-Hoopers Island; 2009, Seaford: Wesley.					
KELLY, REBECCA L (ROBERT)	PE	P	HARMONY-AMES	D: 2009	2
Peninsula-Delaware Conf.; 2005, Summit; 2008, Harmony-Ames.					
KELLY, ROBERT GRANVILLE (ANN B.)	RE	E	RETIRED	D: 1963 E: 1965	11
Peninsula Conf., 1971; 1959-1960, Minquadale; 1961, Ebenezer-Newark (Interim); 1961-1962, Warwick; 1963-1964, Cheswold; 1965, Assoc. Elkton; 1966-1970, Withdrawn; 1971, Reinstated; 1970-1972, Lincoln; 1973-1977, Laurel-Mt Pleasant; 1978, Preston; 1979-1981, Crisfield Immanuel; 1982-1988, Snow Hill-Bates Memorial; 1989-1993, Perryville-Principio; 1994, St. Georges/Delaware City; 1999, Retired.					
KENDALL-DASCH, ELEANOR	RE	A	RETIRED	D: 1977 E: 1981	16
Peninsula Conf., 1977; 1976-1978, St. Georges-Delaware City; 1979, School; 1980-1991, Pastoral Counseling Ctr., Washington, DC; 1992-1993, (426.1) Balt. Conf., Idlewild; 1994, Leave of Absence; 1995-1999, Disability Leave; 2000, Retired.					
KERBY, JENNIFER (BRENT)	FE	P	WILMINGTON: MT LEBANON	D: 2005 E: 2008	5
Peninsula-Delaware Conf., 2004, Richardson Park; 2005, Mt Lebanon.					
KIM, SOON WHA (CHANWON LIM)	PL	A	DELAWARE KOREAN		4
Peninsula-Delaware Conf., 2006, Delaware Korean.					
KIRBY III, ROBERT WINGFIELD (CHRISTINE C.)	PE	P	WILMINGTON: CHRIST WILMINGTON: CEDARS	D: 2007	3
Peninsula-Delaware Conf., 2007; 2003-2006, Milford: Calvary; 2007, Wilmington: Christ and Wilmington: Cedars.					
KNICELEY SR., WILLIAM (JEANNE L.)	RL	A	RETIRED		9
Peninsula Conf.; 1983-2000, Orlole; 2001, Retired.					
KNIGHT-PEGUERO, RENE T. (GILDA L.)	FE	P	IGLESIA METODISTA UNIDA BETEL	D: 2003 E: 2006	4
Peninsula-Delaware Conf, 2003; 1997-2005, Assoc. Georgetown-Wesley; 2006, Iglesia Metodista Unida Betel.					

Clergy	Conf Mem	At	Appointment	Ordination/ Commission	Yrs
KNOTTS, JERROLD W. (SALLY)	RE	A	RETIRED	D: 1963 E: 1966	8
Peninsula Conf., 1963; 1963-1965, School; 1966-1967, Assoc. Peniel; 1968-1970, Assoc. Wilmington-Grace; 1971-1975, Salisbury-Grace; 1976, Sabbatical; 1977-1979, Assoc. Newark; 1980-1985, Chestertown-Christ; 1986-1997, Hillcrest-Bellefonte; 1998-1999, Clayton; 2000-2001, Wilmington-Christ; 2002, Retired.					
KOCH, JOHN R. (BARBARA L.)	RL	A	RETIRED		8
Peninsula-Delaware Conf.; 1979-1983, Wesley Church (Ek Neck); 1984-1994, Assoc. North East; 1995-2000, Rising Sun-Ebenezer; 2001, Lewisville-St. John's; 2002, Retired.					
KOO, KYUNGMO (SUN AE)	FE	P	ELKTON: MOORE'S CHAPEL	D: 1997 E: 2001	5
Peninsula-Delaware Conf., 1997; 1996-1999, Salisbury-Korean Mission; 1999-2003, Mandela Springs; 2004, on loan VA Conf.; 2005, Moore's Chapel.					
KOSKI, CYNTHIA GRIFFITH (DAVID V.)	RE	P	RETIRED	D: 1984 E: 1987	11
Peninsula Conf., 1984; 1984, Student Assoc., M.A.P.; 1985-1989, Assoc. Hockessin; 1990-1998, Middletown-Bethesda; 1999, Leave of Absence; 2000, Retired.					
KREEK, DAVID L. (NANCY)	RL	P	RETIRED		1
Peninsula-Delaware Conf., 2003-2008, St. Thomas; 2009, Retired.					
KUHLING, EDWARD J. (LINDA J.)	FE	P	MILLSBORO: GRACE	D: 2005 E: 2008	2
Peninsula-Delaware Conf.; 1994, Hartly; 1995-2000, Hartly-Woodside; 2001-2007, Seaford; Wesley; 2008, Millsboro-Grace.					
LABALA, JEFFERSON S (HILDERIA B.)	FE	A	INCAPACITY LEAVE	D: 1983 E: 1985	6
Liberia Conf., 1983; Peninsula Conf., 1991; 1990-2000, East New Market-Linkwood; 2001-2003, Ext.Min., Dir. Strengthening the Black Church for 21st Century; 2004, Incapacity Leave.					
LAMOTTE, STEVEN RANDAL (ANDREA L.)	SP	E	ASSOC MILFORD: AVENUE		4
Peninsula-Delaware Conf., 2006, Assoc. Milford: Avenue.					
LANDON, EVERETT (CAROLE A.)	SP	A	SHARPTOWN-MT VERNON		7
Peninsula-Delaware Conf., 2000, Sharptown-Mt Vernon.					
LAWS, ELEANOR NASH	FE	P	MILTON: GOSHEN	D: 1986 E: 1992	4
Peninsula Conf., 1986; 1986-1989, School; 1990-1994, Dagsboro-Bethel; 1995-2005, Chestertown-Christ; 2006, Milton-Goshen.					
LAWTON, PHILIP CHARLES (MARCIA P.)	FE	P	FELTON	D: 1971 E: 1975	28
Troy Conf. 1971; 1971-1973, Groton, Walts River, W. Topsham, VT; 1974-1976, Lake Luzerne, Lake George, Stony Creek, NY; 1977-1981, School: Catholic Univ.; Peninsula Conf. 1982, 1982, Felton.					
LEATHRUM, GEORGE NOLAN (NANCY H.)	RE	A	RETIRED	D: 1982 E: 1986	14
Peninsula Conf., 1982; 1981-1983, Port Deposit-Tome; 1984-1988, Riverview Charge; 1989-1993, Federalsburg-Concord; 1994-1995, Newark-Kingswood; 1996, Retired; Retired-Supply 1998, Charlestown; 2001, Elkton.					
LEBELO, JOSHUA L.	RE	P	RETIRED	D: 1980 E: 1987	5
Nigeria Conf., 1980; 1980, Hoarse Memorial; NCNY Conf., 1982; 1982-1983 Van Elten-West Dembey; 1983-1984, Bowen's Corners; 1985-1986, Syracuse-Faith; Peninsula Conf., 1989; 1987-1989, Federalsburg-Denton; 1990-1994, Easton-Miles River; 1995-1999, Dover; Whatcoat; 1999, Leave of Absence; 2000-2004, Grasonville-Carmichael; 2005, Retired.					
LECATES JR, EVERETT L. (GENECE A.)	PL	P	CANNON		1
2000-2003, Milton-Nassau; 2004-2007, Cheswold; 2008, Millington-Crumpton; 2009, Cannon.					
LEDGER, IKE FRANKLIN (SUSAN P.)	RE	A	RETIRED	D: 1963 E: 1966	5
Central Texas Conf., 1963; Baltimore Conf., 1968; Peninsula Conf., 1984; 1984-1990, Mandela Springs; 1991-1999, Parsonsburg-Zion; 1999-2004, Fruitland-St. John's; 2005, Retired.					
LEE, CHRISTINE PRIOR	FE	P	MILLSBORO: LONG NECK	D: 1998 E: 2002	7
Peninsula-Delaware Conf., 1997; 1994-1997, Wingate-St. Thomas; 1998-2002, Assoc. Chester-Kent Island; 2003, Long Neck.					

Clergy	Conf Mem	At	Appointment	Ordination/Commission	Yrs
LEE, KUN CHON (AE K.)	FE	P	NORTH EAST-BAYVIEW	D: 1990 E: 2001	1
Peninsula-Delaware Conf., 2001; 1999-2001, Salisbury; Korean Mission; 2002-2004, Attend School; 2005-2008, Royal Oak; Community; 2009, North East-Bay View.					
LEE, VANESSA STEPHENS	FE	P	FEDERALSBURG-DENTON	D: 1995 E: 1999	17
Peninsula-Delaware Conf., 1995; 1993, Federalsburg-Denton.					
LEHMAN, RUSSELL LEE (LOIS R.)	FE	P	NEW CASTLE	D: 1978 E: 1983	2
Peninsula Conf., 1978; 1977-1979, Whalesville; 1980, School; 1981-1983, St. George's, Delaware City; 1984-1993, Chaplain, US Navy; 1994-1995, Assoc. Newark; 1996-1999, Townsend; 1999-2007, Pocomoke City-Bethany; 2008, New Castle.					
LEONARD, WILLIAM STANTON (PRISCILLA JEAN)	FE	A	LEAVE OF ABSENCE	D: 1994 E: 1999	6
Peninsula Conf., 1994; 1992-1995, Queenstown-Wye; 1996-2001, Church Hill-Price; 2002-2003, Crisfield; Immanuel; 2004, LOA.					
LEWIS, BEVERLY BLACK (GLENN)	FE	P	ASSOC. WILMINGTON: ALDERSGATE	D: 2002 E: 2005	5
Peninsula-Delaware Conf., 2002; 2000-2004, Charlestown; 2005, Assoc. Wilm; Aldersgate.					
LEWIS, JULIE ANN	FL	P	LAUREL TRINITY		3
Peninsula-Delaware Conf., 2007, Laurel; Trinity.					
LIM, CHANSOON (SOON WHA KIM)	FE	P	DELAWARE KOREAN	D: 1999 E: 2001	7
Greater NJ Conf., Peninsula-Delaware Conf., 2003; 2003, Delaware; Korean.					
LINDSAY, DOUGLAS MARK (DEBRA)	RE	A	RETIRED	D: 1978 E: 1982	2
W. Pa. Conf., 1979; Peninsula Conf., 1981; 1979-1980, Assoc. Cambridge-Grace; 1981-1983, Ridgeley; 1984-1987, Assoc. Easton; St. Mark's; 1988-1991, Georgetown-Wesley; 1992-1997, Milton; Goshen; 1998-1999, Wilmington; St. Mark's; 2000-2007, On loan Alaska Missionary Conf. (337.1); 2008, Retired.					
LOCKWOOD, HELEN BRIDDELL (DAVID)	FE	P	SECRETARY-FIRST	D: 2002 E: 2006	8
Peninsula-Delaware Conf. 2002; 1998-2001, Whalesville-Bishopville; 2002-2006, Secretary-Dorchester; 2007, Secretary-First.					
LOPEZ JR., OSCAR MANUEL (PAMELA M.)	FE	P	GRASONVILLE: IMMANUEL	D: 1986 E: 1990	20
Peninsula Conf., 1986; 1985-1989, Port Deposit; 1990, Grasonville-Immanuel.					
LOUGHLIN, PATRICIA E.	FL	P	REHOBOTH BEACH: EPWORTH		4
Peninsula-Delaware Conf., 2006, (Assoc.) Rehoboth Beach; Epworth.					
LOVING-MOORE, MICHELLE LYNN (JAMES B.)	FE	A	FAMILY LEAVE	D: 1995 E: 1999	6
Peninsula-Delaware Conf., 1995; 1994, North East-Bayview; 1995-1996, Assoc. Newark; Ebenezer; 1997-1998, Assoc. Hockessin; 1999, Perryville-Principio; 2001, Perryville; 2002, Leave of Absence; 2003, East New Market; 2004, Family Leave.					
LOY, CAROL ANN	FL	P	ORIOLE		7
Peninsula-Delaware Conf.; 1996-1998, Gumboro-Whitesville; 1999-2002, Port Deposit-Tome; 2003, Oriole.					
LYBURN, GLENN HOWARD (LYNN O.)	FE	P	MARDELA SPRINGS	D: 1982 E: 1986	3
Peninsula Conf., 1982; 1975, Blades; 1981-1986, Sharptown; Asbury Charge; 1987-1991, Laurel; Christ; 1992-1996, Georgetown-Grace; 1997-2003, Federalsburg-Bloomery; 2004-2006, Colora; Mt. Pleasant; 2007, MardeLa Springs.					
MAGEE, BETTY JO (GERALD W.)	FL	P	HICKORY HILL		5
Peninsula-Delaware Conf.; 2005, Hickory Hill.					
MAGILL, EARL LEROY (LAWANDA RUTH)	RE	A	RETIRED	D: 1967 E: 1971	26
Peninsula Conf., 1971; 1966-1969, Etendale; 1970-1979, Ocean View; 1979-1980, Assoc. Aldersgate; 1981-1983, Leave of Absence; 1984, Retired.					
MALLOZZI, ELIZABETH S (ANTHONY)	FE	P	SEAFORD-RELIANCE	D: 1997 E: 2000	1
Wyoming Conf.; 1996, Coventry; 1996-2001, High Street; 2002, Greentown Hamlock Grove; Peninsula-Delaware Conf., 2009; 2007-2008, Woodside; 2009, Seaford-Reliance.					

Clergy	Conf Mem	At	Appointment	Ordination/Commission	Yrs
MARINER, LINDA KETTERMAN	RA	P	RETIRED	D: 2002	1
Peninsula-De Conf., 2002; 1993-1999, Sharptown-Asbury; 1999-2001, Nanticoke-West Side Parish; 2002-2008, Rock Hall; 2009, Retired.					
MARKLEY, WILLIAM AMBROSE (SHELBA)	RE	P	RETIRED	D: 1980 E: 1981	18
Peninsula Conf., 1980; 1979-1981, West Harrington Charge; 1982-1983, East New Market; 1984-1987, St. George's-Delaware City; 1988, Greensboro-Burnsville; 1989-1991, North East-West Cecil; 1992, Retired.					
MARRERO, ANGEL (ELIZABETH)	PL	E	NEW CASTLE: GRACIA DIVINA		7
Peninsula-Delaware Conf.; 2001, Gracia Divina; 2006 New Castle-Minquadales.					
MARSHALL, SABRA MANUEL	RL	A	RETIRED		19
Peninsula Conf.; 1986-1990, Crisfield-Marion; 1991, Retired.					
MARTIN, LAURA ANN	FE	P	ASSOC. HOCKESSIN	D: 1981 E: 1984	11
Peninsula Conf., 1981; 1981-1982, Blades Charge; 1983-1987, Assoc. Salisbury Bethesda; 1988-1994, Miford-Calvary; 1995-1998, Princess Anne-Antioch; 1999, Associate, Hockessin.					
MATTHEWS, GONZALEE	FE	P	CHESTERTOWN-POMONA	D: 1976 E: 1978	16
Peninsula Conf., 1976; 1975-1976, Mt. Vernon-Grace; 1977-1982, Easton-Bellevue; 1983-1988, Salisbury-Wesley Temple; 1989-1993, Wilmington-Ezion-Mt. Carmel; 1994, Chestertown-Pomona.					
MAXWELL, ASHLEY ADOLPHUS (MUREL B.)	RE	P	RETIRED	D: 1982 E: 1985	10
Church of the Nazarene-West Indies, 1959; Calif. & Kan., 1969-80; Peninsula Conf., 1982; 1981-1982, Queenstown Carmichael; 1983, Bridgeville Charge; 1984-1985, Berlin Charge; 1986-1994, Wilmington-Coleman Memorial; 1995-1999, Ewell-Smith Island; 2000, Retired.					
MAXWELL-JENKINS, JOANNE (LEON)	FE	P	GRASONVILLE-CARMICHAEL	D: 1983 E: 1984	1
1987-1991, Wallace Temple AME Zion; 1991-1994, Union AME Zion; 1994-1997, St. Paul's AME Zion; 1997-2000, St. John AME Zion; Peninsula-Delaware Conf., 2002; 2000-2003, Berlin-Sinepuxant; 2004-2005, Lincoln-Wesley Chapel; 2006-2008, Quantico-Hebron; 2009, Grasonville-Carmichael.					
MCCABE, KENDALL KANE	FE	A	EM UNITED THEOLOGICAL SEMINARY	D: 1962 E: 1963	30
Peninsula Conf., 1962; 1962-1963, School; 1964-1966, Smith Island-Ewell; 1967-1968, School; 1969-1974, Middletown-Summit; 1975-1976, Seaford Mt. Olivet; 1977-1978, School; 1979, Visiting Prof., Wesley Theological Seminary; 1980, Prof. of Homiletics & Worship; United Theological Seminary.					
MCCLYMONT, SCOT PATRICK (DAWN)	PL	P	KENTON		4
Peninsula-Delaware Conf., 2006, Assoc. Clayton; 2006, Kenton.					
MC GEE, MICHAEL JOSEPH (KATHY)	FL	P	GEORGETOWN-GRACE		6
Peninsula-Delaware Conf.; 2004, Georgetown-Grace.					
MCGRATH, SHERWOOD LAUDY (BETTY J.)	PE	P	SNOW HILL: WHATCOAT	D: 2007	4
Peninsula-Delaware Conf., 2002-2005, Salisbury-Riverside; 2006, Snow Hill-Whatcoat.					
MCINTOSH, ANNA LOUISE	RL	P	RETIRED		7
Peninsula-Delaware Conf.; 1993-2002, Nanticoke; 2003, Retired. Retired Supply, Nanticoke.					
MCKELVEY, PAUL THOMAS (KAREN E.)	FE	P	OCEAN PINES: COMMUNITY CHURCH	D: 1968 E: 1970	17
Peninsula Conf., 1968; 1968-1969, School; 1970-1971, Assoc. Richardson Park; 1972-1977, Assoc. Wilmington-Grace; 1978-1986, Snow Hill-Whatcoat; 1987-1992, Dist. Supt/Salisbury; 1993, Ocean Pines-Community Church.					
MCWILLIAMS, SAMUEL CHARLES (SARA G.)	RL	P	RETIRED		19
Peninsula Conf.; 1984-1987, Georgetown Charge; 1988-1990, Parsonsburg-Zion; 1991, Retired; Retired-Supply, Delmar-Melton; Laurel-Mt. Pleasant Charge; Frankford					
MEDZARENTZ, HAIG SAHAG	RA	A	RETIRED	D: 1972 E: 0	28
Maine Conf.; Peninsula Conf., 1964; 1965-1966, Bishopville; 1967-1968, Greenwood; 1969-1970, Elkton-East Cecil; 1971-1974, Warwick; 1975-1977, Church Hill-Price; 1978, Leave of Absence; 1979-1981, Chester Co. Service for Senior Citizens; 1982, Retired.					
MELSON, DIANE ELIZABETH (FRANKLIN E.)	FE	P	SEAFORD: CONCORD	D: 2003 E: 2006	7
Peninsula-Delaware Conf., 2003; 1999-2002, Seaford-Bethel-Concord; 2003, Seaford-Concord.					

Clergy	Conf Mem	At	Appointment	Ordination/Commission	Yrs
MEREDITH, WILLIAM (BARBARA)	FL	P	WILMINGTON: HILLCREST-BELLEFONTE		8
Peninsula-Delaware Conf., 2002, Hillcrest-Bellefonte					
MICHAEL, JAMES H (CHERYL)	PL	P	FEDERALSBURG: CONCORD		1
Peninsula-Delaware Conf.; 2009, Federalsburg: Concord.					
MILES, CANDY	FE	P	PRINCESS ANNE: METROPOLITAN	D: 1998 E: 2001	5
Peninsula-Delaware Conf., 1998; 1996-1998, Assoc. Peninsula-McCabe; 1999-2001, Crisfield-Shlok; 2002-2004, Fruitland-Altz; 2005, Princess Anne Metropolitan.					
MILES, WILLIAM M. (FRANCES MARY)	RL	P	RETIRED		5
Peninsula-Delaware Conf., 2000-2003, Marion Station-Handy's; Retired, 2004.					
MILLER, BRUCE CLAYTON (BONNIE W.)	FE	P	FENWICK ST MATTHEWS BY-THE-SEA	D: 1996 E: 2002	11
Peninsula Conf., 1996; 1995-1999, Assoc. Milford-Avenue; 1999, Fenwick St. Matthews-by-the-Sea.					
MINUS, HOMER WELLINGTON (BARBARA S.)	RE	A	RETIRED	D: 1987 E: 1989	9
Peninsula Conf., 1987; 1987-1993, Bridgeville; 1994-1996, ABLC Wesley Foundation, Delaware State University; 1997-2000, Disability Leave, 2001, Retired.					
MITCHELL, JOHN FRANKLIN (JANET)	FE	P	HOCKESSIN	D: 1975 E: 1979	5
Peninsula Conf., 1975; 1975-1977, Nanticoke-Bivalve; 1978-1980, Assoc. Peninsula-McCabe, 1981-1984, Seaford-Reliance; 1985-1988, Crisfield-Asbury; 1989-1995, Seaford St. John's; 1996-1999, Salisbury-Trinity; 2000-2004, Ext.Min., Dist. Supt./Wilmington; 2005, Hockessin.					
MOODY SR., GEORGE B. (PATRICIA)	FE	P	SHARPTOWN-ZION	D: 1987 E: 1990	3
Peninsula Conf., 1987; 1987-1991, Berlin-Sinepuxent; 1992-1993, Leave of Absence; 1994-2000, Lincoln-Milford-Harrington; 2001-2002, Lincoln Wesley Chapel, 2003-2006, Wilmington-Coleman Memorial; 2007, Sharptown-Zion.					
MOODY, PURNELL (CAROLYN)	RL	P	RETIRED		1
Peninsula-Delaware Conf., 2007-2008, Easton-Miles River; 2009, Retired.					
MOONEY, TRACY MICHELLE (PAUL)	PE	P	WILMINGTON: PENIEL	D: 2006	3
Peninsula-Delaware Conf., 2006; 2005-2006, Middletown-Bethesda; 2007, Wilmington-Peniell.					
MOORE, C. KAREN COVEY	FE	P	EM CHABERETH MINISTRIES	D: 1985 E: 1989	6
Peninsula Conf., 1985; 1985-1986, Bethel Charge; 1987-1988, Chaplain, Medical Center of Delaware; 1989-1991, Wilmington-Holy Oak-Calvary; 1992-1996, Fruitland-St. John's; 1997-2001, Wilmington-Peniell; 2002, Sabbatical; 2003, Attend School; 2004, Ext. Min. Chabereh Ministries.					
MOORE, GARY LEE (JEANNE E.)	FE	P	EASTON: ST. MARK'S	D: 1973 E: 1975	11
Peninsula Conf., 1973; 1973, Magnolia Charge; 1973-1974, Church-Hill-Price; 1975-1977, Quantico-Rodawalkin; 1978, Greensboro-Burrillsville; 1979-1988, Kingswood; 1989-1999, Elkton; 1999, Easton-St. Mark's.					
MOORE, JOHN WESLEY	FL	P	BOZMAN-RIVERVIEW		4
Peninsula-Delaware Conf, 1997-2001, Powellville; 2002-2005, Nanticoke-West Side Parish; 2006, Bozman-Riverview.					
MOORE, MAE ETTA (ROY N.)	RE	P	RETIRED	D: 1986 E: 1989	14
Peninsula Conf., 1986; 1986-1987, Clarksville; 1988-1995, Grassonville-Carmichael; 1996, Retired; Retired-Supply, 1997, Millington-Pondtown.					
MOORE, WENDELL (JACQUELINE)	PL	P	ELKTON: PROVIDENCE		3
Peninsula-Delaware Conf.; 2001-2006, Christiana Mt. Pleasant; 2007, Elkton-Providence.					
MORAN, MICHAEL SHANE (JANET)	FL	P	WILMINGTON: HOLLY OAK/CALVARY		6
Peninsula-Delaware Conf.; 2003, Port Deposit-Tome; 2004, Wilmington-Holy Oak/Calvary.					
MORGAN, JAMES RAY (BEVERLY G.)	RE	A	RETIRED	D: 1959 E: 1961	18
Baltimore Conf., 1959; Peninsula Conf., 1980; 1980-1987, Assoc. Council Div.; 1988-1991, Claymont-Church of the Atonement; 1992, Retired.					

Clergy	Conf Mem	At	Appointment	Ordination/ Commission	Yrs
MORRISON, THOMAS E (KIMBERLY)	PL	A	WOODSIDE		1
Peninsula-De Conf.; 2009, Woodside.					
MOYER, CHARLES MILTON (DOROTHY F.)	RE	P	RETIRED	D: 1965 E: 1967	11
Peninsula Conf., 1965; 1965-1966, Harbeson Circuit, Harbeson; 1967-1970, Felton; 1971-1984, Camden-Woodside; 1985-1992, Mtford Avenue; 1993-1998, Bethel-Groome; 1999 Retired.					
MURDAUGH I, LORENZO HARLEY	RE	E	RETIRED	D: 1984 E: 1989	7
Peninsula Conf., 1984, 1981, Stillpond-Coleman; 1988-1991, Chaplain, Cheyney Univ.; 1992-1993, Lincoln-Miford-Harrington; 1994-1996, Wilmington Mt. Joy; 1997-1998, New Castle-Mt. Salem; 1999, Assoc. Wilmington Grace; 2000, Leave of Absence; 2003, Retired.					
MURRAY, DONALD L. (CAROL)	PL	P	LAUREL ST PAUL'S		10
Peninsula-Delaware Conf.; 2000, Laurel St. Paul's.					
MUSGROVE, LAWRENCE WAYNE (BETTY RUTH)	RA	A	RETIRED	D: 1983 E: 0	17
So. New Jersey Conf.; Peninsula Conf., 1983; 1983-1992, Laursi-Mt. Pleasant; 1993, Retired.					
NICHOLS, CHARLOTTE ANN	FE	P	EM SALISBURY DISTRICT SUPERINTENDENT	D: 1979 E: 1981	5
Peninsula Conf., 1979; 1979, School; 1980-1985, Girdletree Charge; 1986-1989, Easton-Miles River; 1990-1995, Dist.Supt./Easton; 1996-2004, Princess Anne-Metropolitan/Wesley Foundation UMES; 2005, Dist.Supt./Salisbury.					
NICHOLS, LUCILLE H. (GREGORY)	FL	P	CRISFIELD-UNION ASBURY		11
Peninsula-Delaware Conf., 1999, Crisfield-Union Asbury.					
OSSEI-AKOANNOR, JOSEPH K. (GLADYS)	RE	A	RETIRED	D: 1970 E: 1972	5
Ghana Conf., 1970; 1970-1971, Prestea; 1972-1975, Gomoa Tarkwa; 1975-1983, Bethel, Baltimore Conf.; 1985; 1985-1987, Macedonia; Peninsula Conf., 1988; 1987-1990, Ridgely-Marydel; 1991, Montclair-St. Mark's (N. New Jersey Conf. (426.1); 1992-1997, Church Hill-Burnsville; 1998-2004, Seaford; 2005, Retired.					
OWENS, HAROLD ESTON (CHERIE A.)	RE	A	RETIRED	D: 1968 E: 1970	26
Peninsula Conf., 1968; 1968-1970, North East-West Cecil; 1971-1972, Assoc. Peninsula-McCabe; 1973-1983, Rising Sun-Janes; 1984, ABLC/Yokelwood Institute; 2004, retired.					
OWENS, JOHN RONALD (NANCY R.)	RE	P	RETIRED	D: 1970 E: 1972	7
Peninsula Conf., 1970; 1970-1971 Roxana; 1972-1974, Milton-Goshen; 1975-1977, Assoc. Asbury-Salisbury; 1978-1980, Assoc. St. John's-Seaford; 1981-1986, Laurel Christ; 1987-1990, Colora-Mt. Pleasant; 1991-1995, Newark/Salem; 1996-2000, Wilmington; Chester Bethel; 2000-2003, Leave of Absence; 2003, Retired.					
OWENS, PAUL ALVIN	FE	E	BEAR-CORNERSTONE	D: 1984 E: 1986	20
Peninsula Conf., 1984; 1983-1986, Laurel Charge; 1987-1989, Kirtwood; 1990, Cornerstone.					
PAGE SR., WILLIAM RANDOLPH (LAVERNA)	RE	A	RETIRED	D: 1984 E: 1988	19
Baltimore Conf., 1984; S.W. Texas Conf., 1986; Peninsula Conf., 1989; 1989-1990, Milton-Nassau; 1991, Retired.					
PAINTER, BUFORD EUGENE (MILDRED)	RE	A	RETIRED	D: 1965 E: 1968	13
Peninsula Conf. 1965; 1965-1969, Worton/St. James; 1970-1976, Harlock; 1977-1996, Cambridge-St. Paul's; 1997, Retired; Retired-Supply; 1997, Salisbury-St. Andrews.					
PALMER, DAVID MYRON (CAROLYN L.)	FE	P	NEWARK	D: 1980 E: 1986	5
Western PA Conf., 1982-1983; Western NY Conf., 1984-1988; Peninsula-Delaware Conf., 1999; 1999-2004, Lewes Bethel; 2005, Newark.					
PARKER, GARRY OTIS (SARAH M.)	RE	A	RETIRED	D: 1967 E: 1969	7
Peninsula Conf., 1967; 1967, School; 1968-1970, Secretary, Dorchester; 1971-1978, Oriental Miss. Soc.; 1979, Union Church-San Salvador; 1981, Royal Oak Community; 1984, Wesley (Elk Neck); 1988, Gen. Bd. of Global Ministries; 1989-1990, Tilghman; 1991-1999, ABLC/President The Mustard Seed; 2000-2002, Chestertown/First; 2003, Retired.					
PASMORE JR, TOM (SARAH A.)	PE	P	WILMINGTON- RICHARDSON PARK	D: 2007	2
Peninsula-Delaware Conf., 2007; 2005-2007, Dover/Hope; 2008, Richardson Park.					

Clergy	Conf Mem	At	Appointment	Ordination/Commission	Yrs
PATTERSON, GEORGE REID (<i>VERA J.</i>)	FE	P	SALISBURY: TRINITY	D: 1987 E: 1990	10
Peninsula Conf., 1987; 1981-1987, Ellendale Charge; 1988-1991, Cecilton; 1992-1999, Ocean City/Atlantic; 2000, Salisbury/Trinity.					
PAUL, DAVID GEORGE (<i>PEGGY</i>)	RE	P	RETIRED	D: 1959 E: 1961	11
Philadelphia Conf., 1959; Peninsula Conf., 1960, 1960, Warwick; 1961, Trappe; 1962-1965, Rising Sun; 1966, Sudersville; 1967-1972, St. Georges-Delaware City; 1973-1976, Felton; 1977-1989, Dagsboro/Bethel; 1990-1991, Seaford/Reliance; 1992-1998, Frederica; 1999, Retired, Retired-Supply 1999, Blades.					
PAXTON, YVONNE (<i>WILLIAM</i>)	PL	P	STILL POND-KENNEDYVILLE		6
Peninsula-Delaware Conf.; 2004, Still Pond-Kennedyville.					
PAYNE JR., ROMIE H (<i>LORRAINE H.</i>)	RE	P	RETIRED	D: 1958 E: 1962	20
Peninsula Conf., 1958, 1958-1959, Tighman; 1960-1961, Siljpond; 1962-1965, Queenstown; 1966-1971, Marshallton; 1972-1973, Odessa; 1974-1975, Christiana-Salem; 1976-1980, Laurel/Christ; 1981-1989, Middletown/Bethesda; 1990, Retired, Retired-Supply, 1990, Salisbury/Union.					
PENN, GLORIA JEAN PARKER (<i>JOHN</i>)	PE	A	LEAVE OF ABSENCE	D: 2006	2
Peninsula-Delaware Conf., 2006; 2004-2005, Elkton/Providence; 2006-2007, Townsend Lee/Haven; 2008, LOA.					
PENN, JOHN IRVIN (<i>GLORIA J.</i>)	RE	A	RETIRED	D: 1984 E: 1988	2
Peninsula Conf., 1984; 1984-1985, Haven; 1986-1987, Assoc. Newark; 1989-1990, Assoc. Wilmington/St. Paul's; 1991-1992, Leave of Absence; 1994-2001, GBOD/Spiritual Formation; 2002-2007, Wilmington/Simpson; 2008, Retired.					
PENN, YVONNE WALLACE (<i>B. ORVILLE</i>)	FE	P	CAMBRIDGE-VIENNA	D: 1996 E: 1999	7
Peninsula-Delaware Conf., 1996; 1993-1999 Quantico/Hebron; 2000-2002, Wm. Coleman Memorial; 2003, Cambridge-Vienna.					
PENNINGTON, JOHN CHRISTOPHER (<i>CHRISTINE K.</i>)	FE	P	SEAFORD: ST JOHN'S	D: 2003 E: 2006	3
Peninsula-Delaware Conf., 2003; 2000-2002, Crapo; 2003-2006, Wilmington/Christ; 2007, Seaford/St. John's.					
PENUEL, JAMES AMOS	FL	P	SHARPTOWN-ASBURY		2
Peninsula-Delaware Conf.; 2008, Sharptown-Asbury.					
PERDUE, DEAN LARRY (<i>GIGI S.</i>)	PE	P	BISHOPVILLE	D: 2007	3
Peninsula-Delaware Conf., 2007; 1998-2000, Hebron/Charity; 2001-2006, Whaleyville-New Hope; 2007, Bishopville.					
PETTIT, CHRISTOPHER E (<i>KRISTA</i>)	PL	A	ROYAL OAK: COMMUNITY		1
Peninsula-Delaware Conf.; 2009, Royal Oak: Community.					
PITSENBARGER, HARREL W. (<i>MARY FRANCES</i>)	RE	A	RETIRED	D: 1961 E: 1963	13
Peninsula Conf., 1961; 1961-1962, Church Creek; 1963-1966, Preston; 1967-1974, Federalsburg/Union; 1975-1996, Finance & Field Rep., Nat'l Div. GBOM; 1997, Retired.					
PORTER, DERRICK EMMANUEL (<i>MICHELLE H.</i>)	FE	P	WILMINGTON: MT JOY	D: 1998 E: 2004	13
Peninsula-Delaware Conf., 1997; 1995-1996, New Castle-Mt. Salem; 1997, Wilmington/Mt. Joy.					
POULTNEY, NORMAN LAWRENCE (<i>SARA E.</i>)	FE	P	OCEAN CITY: ATLANTIC	D: 1971 E: 1975	4
Peninsula Conf., 1971; 1971-1974, Cherry Hill; 1975-1978, Cambridge-Choptank; 1979-1982, Rock Hall; 1983-1993, Red Lion; 1994-2005, New Castle-Asbury; 2006, Ocean City/Atlantic.					
POWELL, PROVEY (<i>JOYCE</i>)	PL	P	PORT DEPOSIT: COKESBURY		2
Peninsula-Delaware Conf.; 2008, Port Deposit/Cokesbury.					
POWER, VIRGINIA (<i>ROBERT J.</i>)	RL	P	RETIRED		6
Peninsula-Delaware Conf.; 1992-1993, North East-Bayview; 1994-2003, Wilmington/Holy Oak/Calvary; 2004, Retired.					
PRICE, CAROL GRACE (<i>KENNETH I.</i>)	AM	P	BERLIN: STEVENSON	D: 2002	2
Peninsula-Delaware Conf., 2002; 1996-1998, Bishopville; 1999, Assoc. Quantico-Rockawald; 2000-2007, Harmony-Ames; 2008, Berlin: Stevenson.					

Clergy	Conf		Appointment	Ordination/ Commission		Yrs
	Mem	At				
PRICE, ROBERT MANNING (CAROLYN B.)	RE	A	RETIRED	D: 1977	E: 1980	5
Southwest Texas Conf., 1977; 1976, Royal Oak Community, Peninsula Conf., 1979; 1981, Assoc. Seaford-St. John's; 1982-1984, Cecilton; 1985-1992, Chaplain, Wesley College; 1993-1999, Milford Avenue; 1999-2004, Hockessin; 2005, Retired.						
PRUETT, DALE ROSS (MARGIE)	RE	P	RETIRED	D: 1962	E: 1963	18
Peninsula Conf., 1962; 1962, Hopewell; 1963-1966, West Cecil Circuit; 1967-1971, Wyoming; 1972-1975, Extension Agent-Youth-Delaware Coop. Ext. Services; 1975-1977, Assoc. Dover-Wesley; 1978-1985, Clayton; 1986-1991, Chestertown: Christ; 1992, Retired. Retired-Supply, 2000-2001, Clayton.						
PRUETT-BARNETT, ANNE RUTH (MARK M.)	FE	P	WILMINGTON: GRACE	D: 1983	E: 1987	2
Peninsula Conf., 1983; 1983-1985, Newark Charge; 1986-1992, Assoc. Wilmington Grace; 1993-1996, Wilmington: Skyline; 1997-2000, Rehoboth Beach: Epworth; 2001-2007, Georgetown-Wesley; 2008, Wilmington: Grace.						
PRUETT-BARNETT, MARK MICHAEL (ANNE R.)	FE	P	EM CHAPLAIN WESLEY COLLEGE	D: 1982	E: 1985	6
Virginia Conf., 1982; Peninsula Conf., 1983; 1983-1985, Bethany; 1986-1990, School; 1991-1994, Wilmington: Eastlake/Mt. Salem; 1995-1996, Assoc. Hockessin; 1997-2004, Georgetown: Grace; 2004 Chaplain Wesley College.						
PURNELL, LAWRENCE HASTY (DIONNE H.)	PE	P	QUANTICO-HEBRON	D: 2004		1
Peninsula-Delaware Conf., 2004; 1996-2000, Marumso: Ebenezer; 2001-2008, Rock Hill-Fairlee; 2009, Quantico-Hebron.						
QUILLEN, CYNTHIA CLARKSON (EARL WAYNE)	RD	A	RETIRED	D: 1997	E: 0	7
Peninsula-Delaware Conf. 1997; 1997-1999, Assoc. Salisbury: Asbury; 2000, Indian Mission; 2003, Retired.						
RANDOLPH, JOHN THOMAS (MAUBRA JANE)	RE	A	RETIRED	D: 1961	E: 1963	7
Peninsula Conf., 1961; 1961-1962, Cedars; 1963-1964, School; 1965-1966, Trappe; 1967-1969, St. Michael's-St. Luke's; 1970-1972, Wyoming; 1979-1986, Seaford: Mt. Olivet; 1987-1992, Snow Hill: Whatcoat; 1993-2002, Delmar: St. Stephens; 2003, Retired.						
RECTOR, DAVID NEAL (PATRICIA L.)	FE	A	INCAPACITY LEAVE	D: 1995	E: 2000	2
Peninsula-Delaware Conf., 1995; 1993-1999, Harmony-Ames; 2000-2003, Snow Hill-Whatcoat; 2004, Oxford; 2004-2006, Incapacity Leave; 2007, Quantico-Rockawalkin; 2008, Incapacity Leave.						
REKITZKE, MICHELE A (PHILLIP)	SP	P	DOVER: HOPE			2
Peninsula-Delaware Conf.; 2008, Dover: Hope.						
RICH, WILLIAM DANIEL (LENORA T.)	RE	P	RETIRED	D: 1956	E: 1960	13
Baltimore Conf., 1956; Peninsula Conf., 1963; 1963-1964, Dir. Wesley Foundation for Eastern Maryland; 1965-1967, Ocean City: Atlantic; 1968-1975, Assoc. Salisbury-Bethesda; 1976-1979, Assoc. Grace-Wilmington; 1980-1985, Assoc. Newark; 1986-1996, Millsboro: Grace; 1997, Retired.						
RIDDLEBERGER, ROBERT W. (ANN GRAY)	RE	P	RETIRED	D: 1978	E: 1981	3
Peninsula Conf., 1978; 1976-1978, Crago; 1979-1981, Dorchester Charge; 1982-1990, Pittsville-Willards; 1991-2003, Colora: Mt. Pleasant; 2004-2006, Chestertown: First; 2007, Retired.						
RIDLEY, DOUGLAS MILTON (KATHLEEN)	RE	P	RETIRED	D: 1969	E: 1973	2
Peninsula Conf., 1969; 1969-1971, Still Pond-Bettarton; 1972-1975, Vienna-Elliotts; 1976-1979, Chestertown: Christ; 1980-1982, Assoc. Wilm: Aldersgate; 1983-1987, Milton: Goshen; 1988-1995, Wilm. Chester: Bethel; 1996-2007, Cambridge: Grace; 2008, Retired.						
RILEY JR., JAMES WALDON (DEBRA A.)	FE	P	HEBRON: NELSON MEMORIAL	D: 1994	E: 1997	8
Peninsula Conf., 1994; 1991-1994, Salisbury-Walston Switch; 1995-1999, Nanticoke-West Side Parish; 1999-2001, Crisfield: Immanuel; 2002, Hebron: Nelson Memorial.						
ROBINSON, CLEDUS JACKSON	RE	A	RETIRED	D: 1959	E: 1961	22
Eastern PA Conf., 1959; Peninsula Conf., 1960; 1960-1961, Dover-Wesley & Air Base; 1962-1963, Middletown; 1964-1971, Assoc. Claymont; 1971-1975, Assoc. Council Dir. (Camp Peocometh); 1975-1979, New Castle-Mt. Salem; 1979-1983, Harrington-Houston; 1984-1987, Chester: Bethel; 1988, Retired.						
ROBINSON, MARIE E.	PL	A	SMITHVILLE: NEW REVIVED			1
Peninsula-Delaware Conf.; 1996-1998, Marion Station Crisfield; 1999-2003, No appointment; 2004, Bridgeville; 2005-2008, Grasonville-Carmichael; 2009, Smithville: New Revived.						

Clergy	Conf Mem	At	Appointment	Ordination/ Commission	Yrs
ROBINSON JR, WILLARD LAFFERTY RE (ELEANOR E.)		A	RETIRED	D: 1951 E: 1954	21
Peninsula Conf., 1951; 1948-50, Crumpton; 1951-1952, Asbury-Wilmington; 1953-1955, Charlestown; 1955-1960, Ebenezer-Newark; 1961-1966, Wilmington Brandywine; 1967-1970, Salisbury-Grace; 1971-1977, Peninsula-McCabe; 1978-1988, Marshallton-Cedar; 1989, Retired.					
ROGERS, RICHARD R. (TERR)	PL	E	MILLSBORO: BETHEL-LINE		2
Peninsula-Delaware Conf., 2003-2007, Greenwood; 2008, Millsboro-Bethel-Line.					
ROJAS, JEREMIAS ALBERTO (LILLIAN)	FE	P	ON LOAN EA PA CONF	D: 1981 E: 1984	1
New York Conf., 1981; So. New Jersey Conf., 1981; Peninsula Conf., 1988; 1988-1996, Wilmington Hispanic Mission; 1997-2006, Assoc. New Castle-Asbury, 2007-2008, Christiana; 2009, On loan to Ea Pa Conf.					
ROSS SR., WILLIAM ALFRED (PHYLLIS)	FE	P	SALISBURY; WESLEY TEMPLE	D: 1990 E: 1994	6
Peninsula Conf., 1990; 1977-1979, Gots-Sassafras; 1980-1983, Church Hill-Burnsville; 1984-1987, Nanticoke Charge; 1988-1997, Seaford; 1998-2003, Easton-Miles River; 2004, Wesley Temple.					
ROUNSLY, JANET FRANCES	RA	A	RETIRED	D: 1988	14
Peninsula Conf., 1988; 1984-1985, Smith Island; 1986-1989, Seaford; Bethel-Concord-Wesley; 1990-1995, Ellendale; 1996, Retired.					
ROWE, ROBERT LANDON (JOY M.)	RE	P	RETIRED	D: 1995 E: 1996	6
Peninsula-Delaware Conf., 1995; 1994, Cannon; 1995-2002, Milford-Calvary; 2003, Source-God; 2004, Georgetown-Grace; 2004, Retired. Retired Supply; 2008, Camden-Whatcoat.					
RUSSELL, MICHAEL SPITZER (WILLARD T.)	RE	A	RETIRED	D: 1978 E: 1981	12
Peninsula Conf., 1978; 1978-1980, Ellendale Charge; 1981-1982, Milton-Nassau; 1983-1994, Greenwood; 1995-1996, Wyoming; 1997, Sabbatical Leave (349); 1998, Retired.					
RUSSUM, SALLY (WILLIAM)	FL	P	CRISFIELD-ASBURY		1
Peninsula-Delaware Conf., 2002-2003, Powellville; 2004-2008, Girdle-Stockton; 2009, Crisfield-Asbury.					
RUST, MALEIA ANN	FE	P	TRAPPE-BRUCEVILLE	D: 2000 E: 2004	3
Peninsula-Delaware Conf., 2000; 1996-1999, Crapo; 2000-2001, Port Deposit-Hopewell; 2002-2006, Townsend; 2007, Trappe-Bruceville.					
SACKETT, RUDI L. (RAMONA G.)	FL	A	INCAPACITY LEAVE		2
Peninsula-Delaware Conf., 1992-1996, Frankford; 1997-2001, Ridgely-Thasley's-Bridgetown; 2002-2008, Perryville and Principio; 2008, Incapacity Leave.					
SAVAGE, JOHN R. (RUTH ANN)	RL	P	RETIRED		1
Peninsula-Delaware Conf., 2001-2008, Berlin-Friendship; 2009, Retired.					
SCHATZ, RONALD (PAULA)	PL	P	CHESWOLD		2
Peninsula-Delaware Conf., 2000, Assoc. Elkton; 2001-2002 Laurel-Mt. Pleasant; 2003-2007, Georgetown; 2008, Cheswold.					
SHELL, DONALD A (DIANE M.)	AM	A	MILLVILLE	D: 1997	3
Western NY Conf. 1990-1998; Peninsula-Delaware Conf. 2002; 1998, Bethel; 1999-2002, Western NY Conf.; 2002-2006, Cambridge-Choptank; 2007, Millville.					
SCHMID, VERNON LEE (SUSAN I.)	RE	A	RETIRED	D: 1974 E: 1977	11
East Kansas Conf., 1974; Eastern PA Conf., 1978; Peninsula Conf., 1983; 1983-1985, Wesley Foundation, Univ. of Del; 1986-1988, Crisfield; Immanuel; 1989-1993, Oxford; 1994-1996, Perryville-Principio; 1999, Retired.					
SCHONEWOLF, KRISTINA K. (MICHAEL)	PD	P	CLAYTON	D: 2009	1
Peninsula-Delaware Conf., 2005-2006, Assoc. Camden-Whatcoat; 2009, Clayton.					
SCHULER, DONALD L. (MARTHA)	FL	P	BEAR-UNION		10
Peninsula-Delaware Conf.; 2000, Bear-Union.					
SCHUTT, JOHN P. (BRIDGIT)	PL	P	ASSOC. MILLSBORO: LONG NECK		6
Peninsula-Delaware Conf.; 2004, Assoc. Long Neck.					

Clergy	Conf Mem	At	Appointment	Ordination/ Commission	Yrs
SEYFERT JR, FREDERICK CHARLES RE (JOANN)	A		RETIRED	D: 1957 E: 1962	18
New York Advent Christian Conf., 1951; Eastern Conf. EUB, 1957; 1956-1957, Denver-Trinity; 1958-1962, Northhampton; 1963-1964, Philadelphia Third; 1965-1967, Fairless Hills; Peninsula Conf., 1968, 1968-1971, Assoc. Dover/Wesley; 1972-1973, Milford-Calvary; 1974-1979, Holly Oak; 1980-1983, Christiansa; 1984-1987, Sudlersville; 1988-1991, Odessa; 1992, Retired.					
SEYMOUR, DAVID THORNTON	RE	A	RETIRED	D: 1978 E: 1990	20
Peninsula Conf., 1978; 1978, School; 1982-1983, Leave of Absence; 1984, School; 1985-1987, Leave of Absence; 1988-1989, Assoc. Bayview Cluster; 1990, Retired.					
SEYMOUR, JAMES TUDOR (JEAN)	RE	P	RETIRED	D: 1966 E: 1969	3
Caribbean and the Americas Conf., 1966; Peninsula Conf., 1980; 1976-1980, Snow Hill-Ebenezer; 1981-1988, Ezion-Mt. Carmel; 1989-1994, Dist.Supt./Wilmington District; 1995-1998, Hockessin; 1999-2006, Extension Ministry, Conference Resource Director; 2007, Retired.					
SHERWOOD, PAUL HAROLD (DEBRA H.)	FE	P	FRUITLAND. ST JOHN'S	D: 1996 E: 2003	5
Peninsula-Delaware Conf., 1996; 1985-1989, Powelville Charge; 1990-1995, Hebron-St. Pau's-Charity; 1996-2002, Pittsville-Willards; 2003-2004, Royal Oak-Community; 2005, Fruitland-St. John's.					
SHITAMA, JOHN KY (JODI C.)	FE	P	EM DIRECTOR CAMPING AND RETREAT MINISTRIES	D: 1993 E: 1997	10
Peninsula-Delaware Conf., 1993; 1991-1995, Port Deposit-Hopewell; 1996-1999, Chesapeake City; 2000, Dir, Camping & Retreat Ministries.					
SHIVELY, BONNIE LEE	FE	P	HURLOCK-WESLEY	D: 1995 E: 2000	4
Peninsula-Delaware Conf.1995; 1993-1996, Church Creek; 1997-2002, Dagsboro-Bethel; 2003-2005, Assoc. Kent Island; 2006, Hurlock-Wesley.					
SHOCKLEY JR., OLIN J. (DOROTHY V.)	RE	P	RETIRED	D: 1957 E: 1959	14
Peninsula Conf., 1957; 1953-1956, Ellendale; 1957-1959, Cheswold; 1960-1963, Harrington-Asbury; 1964-1969, Richardson Park; 1970-1972, Hillcrest-Bellefonte; 1973-1974, Dist.Supt./Dover District; 1975-1981, Aldersgate; 1982, Asst. Admin. Methodist Manor House; 1983-1987, Executive Director/Methodist Manor House; 1988-1995, Salisbury-Trinity; 1996, Retired. Retired-Supply 1997-1998, Fruitland.St. John's; 2001, Frankford.					
SHORT, THOMAS CRAWFORD (MARY H.)	RE	P	RETIRED	D: 1960 E: 1962	11
Peninsula Conf., 1960; 1960-1967, North East; 1968-1973, Seaford-Mt. Olivet; 1974-1981, Asbury-Minquadaie; 1982-1998, Aldersgate; 1999, Retired.					
SHUHAYDA, BERNARD DENNIS (MARGARET L.)	FE	P	FREDERICA	D: 1990 E: 1994	11
Peninsula Conf., 1990; 1988-1993, Galena-Warwick; 1994-1999, Assoc. Dover/Wesley; 1999, Frederica.					
SIMPERS JR., JOHN WILLIAM	RE	A	RETIRED	D: 1956 E: 1960	19
Peninsula Conf., 1956; 1956-1957, School; 1958-1959, Charlestown; 1960-1968, Hockessin; 1969-1973, Centreville; 1974, Seaford Mt. Olivet; 1975-1990, Assoc. Council Dir. (Camp Pecometh); 1991, Retired.					
SIMPSON, RUTHANN HIBBS (GEORGE T.)	FE	P	TOWNSEND	D: 1993 E: 2000	3
Peninsula-Delaware Conf., 1993; 1992-1994, Charlestown; 1995-1997, Milton-Nassau; 1998-2003, Trappe-Bruceville; 2004-2006, Mardela Springs; 2007, Townsend.					
SIPES, JAMES EDWARD	FE	P	SEAFORD: MT OLIVET	D: 1998 E: 2001	2
Peninsula-Delaware Conf., 1993-1999, Port Deposit-Tome; 1999-2002, Royal Oak-Community; 2003-2007, Newark-Kingswood; 2008, Seaford-Mt. Olivet.					
SLAK, LESLIE GAYE (DANIEL M.)	FE	P	PERRYVILLE PRINCIPIO	D: 1991 E: 1994	2
Peninsula Conf., 1991; 1988-1992, Princess Anne-Mt. Vernon; 1993, Assoc. Salisbury/Bethesda; 1994-1996, Powelville; 1997-1998, Snow Hill/Whatoat; 1999, Assoc. Newark; 2000, Sabbatical; 2001-2004, Delaware City/Port Penn; 2005, Chaplain, Cokesbury Village; 2006, Perryville and Perryville-Principio.					
SLONIN, ALEXANDER LEON (MELVA J.)	RE	P	RETIRED	D: 1982 E: 1986	2
Peninsula Conf., 1982; 1981-1982, Hooper's Island; 1983-1985, Goldsboro Charge; 1986-1995, Ocean View; 1996-2001, Denton-St. Luke's; 2002-2007, New Castle; 2008, Retired.					
SMITH, CURTIS WARREN	RE	P	RETIRED	D: 1943 E: 1946	25
Detroit Conf., 1943; School; New Hampshire Conf. 1944-1963; Peninsula Conf., 1964; 1964-1965, East New Market; 1966-1970, Townsend; 1971-1975, Frankford; 1976-1981, Allen; 1982-1984, Cambridge-Choptank; 1985, Retired.					

Clergy	Conf Mem	At	Appointment	Ordination/Commission	Yrs
SMITH, KYLE NEWTON (MARGARET P.)	RE	P	RETIRED	D: 1956 E: 1959	24
WNC Conf., 1956; Peninsula Conf., 1967; 1967-1969, Greensboro-St. Paul's; 1970-1973, Trappe-Oxford; 1974-1980, Milford Calvary; 1981-1983, Chester-Bethel; 1984-1985, Harrington-Houston Charge; 1986, Retired.					
SMITH, MARIE ANN (TODD MICHAEL)	PE	P	ON LOAN WEST OHIO CONF	D: 2007	2
Peninsula-Delaware, 2007; 2007, Attend School, 2008, On loan W. Ohio					
SMITH, SHERI LYNN RODNEY	PD	A	LEAVE OF ABSENCE	D: 2003	2
Peninsula-Delaware Conf. 2003, 2003, On Loan to New England Conf; 2008, LOA.					
SNYDER, CHERYL (EUGENE)	PL	P	ELKTON: UNION		4
Peninsula-Delaware Conf., 2006, Elkton: Union.					
SPEDDEN, HAROLD PRESTON (ELAINE M.)	RE	A	RETIRED	D: 1962 E: 1963	18
Peninsula Conf., 1962; 1962, Concord; 1963-1966, Ridgeley; 1967-1976, Cambridge-St. Paul's; 1977-1986, Richardson Park; 1987-1991, Ocean City; 1992, Retired, Retired-Supply 1994, Berlin: Taylorville.					
STAPLETON, JOSEPH GORDON (BARBARA J.)	RE	P	RETIRED	D: 1956 E: 1958	20
Peninsula Conf., 1956; 1956-1957, Trappe; 1958-1963, Pocomoke-Salem; 1964-1967, Assoc. Wilmington: Grace; 1968-1969, Milford Avenue; 1970-1975, Assoc. Council Dir; 1976-1980, Stanton: St. Mark's; 1981-1983, Dist. Supt./Dover District; 1984-1989, Conf. Council Dir.; 1989, Dist. Supt./Easton District; 1990, Retired.					
STARLING, JEANEL DANIELS (JAMES O. SR.)	FE	P	MILFORD: ST PAUL	D: 2003 E: 2006	13
Peninsula-Delaware Conf. 2003; 1997-2000, Assoc. Lincoln-Milford-Harrington; 2001, Milford: St. Paul's.					
STARRETT, ROBERT W.	RE	A	RETIRED	D: 1966 E: 1971	11
Peninsula Conf., 1966; 1967-1969, Assoc. Wilmington: Aldersgate; 1970, School; 1971, Assoc. Atonement, Claymont; 1972-1975, Assoc. Dover: Wesley; 1976-1978, Chaplain and Assoc. Professor, Wesley College; 1979-1989, Wyoming; 1989-1999, Newark: Ebenezer; 1999, Retired.					
STATON, LAWRENCE ELMER (BETTY ANN)	RE	P	RETIRED	D: 1958 E: 1960	15
Peninsula Conf., 1958; 1958, Minquadale; 1959, Assoc. Easton-St. Mark's; 1960, Cheswold; 1961, Queenstown; 1962-1963, Chesapeake City; 1964-1967, Milton: Goshen; 1968-1969, Clayton; 1970-1975, Laurel-Christ; 1976-1977, St. Michael's: St. Luke's; 1978-1979, Salisbury-St. Andrews; 1980-1983, Berlin: Stevenson; 1984-1988, Royal Oak Community; 1989-1991, Goldsboro; 1992-1994, Sudlersville; 1995, Retired.					
STAZESKY, RICHARD C. (MARY ANNE)	RE	A	RETIRED	D: 1951 E: 1952	21
Peninsula Conf., 1949; 1949, School; 1950, Wilmington: Trinity; 1951-1957, School; 1958-1965, Silverbrook; 1966, Dir. of Urban Ministry, Wilm. Dist. Church Extension Society; 1967-1970, Exec. Dir., Meth. Mission & Church Extension Society, Inc.; 1971-1973, Asst. Dir. for Client Services, Div. of Vocational Rehab., Dept. of Labor; 1974-1975, Brandywine-Trinity; 1976-1980, Exec. Dir., Church Home Foundation; 1981-1999, President, Peninsula United Methodist Homes, Inc.; 1989, Retired.					
STERLING JR., WILLIAM TRAVIS (JACQUELINE E.)	FE	P	EM EASTON DISTRICT SUPERINTENDENT	D: 1974 E: 1977	4
Peninsula Conf., 1974; 1972-1978, Oriskany; 1977-1983, Sudlersville; 1984-1991, Fruitland: St. John's; 1992-1999, Quantico-Rockawalkin; 2000-2005, Ocean City: Atlantic; 2006, Dist. Supt./Easton District.					
STERNER, CONSTANCE ELAINE	RE	P	RETIRED	D: 1983 E: 1986	5
East Ohio, 1983; 1983, School; 1984, Berea Assoc.; 1987-1994, Wloughby Hills; 1995-1997, Bay; Peninsula-Delaware Conf., 1999; 1998-2004, Berlin: Bethany; 2005, Retired.					
STOOKEY, LAURENCE HULL	RE	P	RETIRED	D: 1960 E: 1962	3
Peninsula Conf., 1960; 1960-1962, Mt. Pleasant; 1963-1966, Harrison Street; 1967-1970, School; 1971-1972, Parryville; 1973-2006, Prof., Wesley Seminary; 2007, Retired.					
STRICKLER, CHARLES EDWARD	RE	A	RETIRED	D: 1961 E: 1963	33
Peninsula Conf., 1961; 1957-1959, Galena-Olivet; 1961-1975, Snow Hill: Betas; 1976, Sabbatical; 1977, Retired.					
STUBBS, SIMON NATHANIEL	RE	A	RETIRED	D: 1962 E: 1964	27
Lexington Conf., 1962; 1962, School; 1963, Denton-Williston; 1964-1965, Princess Anne; Peninsula Conf., 1965; 1966-1968, Pastoral Psychologist, Wash. Inst. for Emp. Train.; 1969-1971, Prog. Coord. Prince Georges County; 1972-1973, Asst. Director Catholic Univ.; 1974-1976, Dir., Community Serv., Psychiatric Inst.; 1977-1981, School; 1982, Leave of Absence; 1983, Retired.					
STURGIS, HARVEY TAYLOR	RE	A	RETIRED	D: 1993 E: 1996	12
Peninsula-Delaware Conf., 1993; 1988-1990, Milville; 1991-1994, Worton-Fairlee; 1995-1997, Cheswold; 1998-1999, Milton: Nassau; 2000, Retired.					

Clergy	Conf Mem	At	Appointment	Ordination/Commission	Yrs
SUTTON JR., FRANK OWEN (SUZANNE R.)	RE	A	RETIRED	D: 1990 E: 1993	4
Peninsula Conf., 1990; 1990-1992, Cambridge-Choptank; 1993-1996, Snow Hill/Whatcoat; 1997-2005, Wyoming; 2006, Retired.					
SVECZ, CAROL ELIZABETH	FE	P	GEORGETOWN	D: 1994 E: 1997	2
Peninsula-Delaware Conf., 1994; 1990-1994, Mardela Springs; 1995-1996, Queen Anne-Wye Mills; 1997-1999, Wilmington/Christ; 2000-2002, Chesapeake City; 2003-2007, Dagsboro; 2008, Georgetown.					
SWAGER, WILLIAM THEODORE (LOIS)	RE	A	RETIRED	D: 1963 E: 1965	20
Baltimore Conf., 1963; Peninsula Conf., 1983; 1983-1985, Millsboro-Zoar; 1986-1989, Leave of Absence; 1990, Retired.					
TASCO, WILLIAM MOSES	RE	A	RETIRED	D: 1945 E: 1947	35
Delaware Conf., 1945; 1945-1946, Smyrna; 1947-1948, Harrington; So. New Jersey Conf., 1949; 1949-1965, Frodville, New Jersey; Eastern PA. Conf., 1966; 1966-1968, Fletcher/Philadelphia; 1968-1970, Withdrawn; 1971, Reinstated; Peninsula Conf., 1971; 1971-1974, Zion-Federalburg; 1975, Retired.					
TATE, NORMAN ADKINS (CAROLYN E.)	FE	A	ON LOAN CHURCH OF CHRIST	D: 1982 E: 1985	10
Peninsula Conf., 1982; 1981-1983, Oxford-Williamsburg; 1984-1999, Chaplain, D.C Dept. of Corrections; 2000, Loan United Church of Christ.					
TAYLOR, ALFRED ELWOOD (BEVERLY J.)	FE	P	OCEAN VIEW, MARINER'S BETHEL	D: 1974 E: 1977	2
Peninsula Conf., 1974; 1974, School; 1975-1982, Sharptown-Mt. Vernon; 1983-1986, Queen Anne Charge; 1987-1990, Federalburg-Bloomery; 1991-1996, Bridgeville/Union; 1997-2000, Cambridge-St. Paul's; 2001-2007, Wilmington/Chester Bethel; 2008, Mariner's Bethel.					
TAYLOR, JOHN EDWIN (ROSALIE)	RA	A	RETIRED	D: 1971	24
Peninsula Conf.; 1961-1963, Harbeson; 1964-1966, Greenwood; 1967-1968, Burrsville; 1969, Vienna-Elliott; 1970-1971, Concord-Harmony; 1972-1973, Crisfield/Mt. Pleasant; 1974-1978, Bishopville-Showell; 1979-1983, Frankford Charge; 1984-1985, East New Market; 1986, Retired.					
TERRY, CAROL ANN	FL	P	ASSOC. SMYRNA; ASBURY		7
Peninsula-Delaware Conf.; 1999-2002, East New Market; 2003, Assoc. Smyrna/Asbury.					
TILGHMAN SR, JEROME E. (LINDA)	FL	P	LEWES		1
Peninsula-Delaware Conf., 2001-2005, Bellevue-Royal Oak; 2006-2008, Smithville/New Revived; 2009, Lewes.					
TOMLIN JR., LEHMAN ROBERT (LORRAINE W.)	RE	A	RETIRED	D: 1985 E: 1988	8
Peninsula Conf., 1985; 1981-1985, Marion Station-Handys; 1986-1988, Lincoln-Milford-Harrington; 1989-1993, Cambridge/Waugh; 1994-1995, ABL/Dir. of CCOM; 1996-1998, Chaplain, Wesley College; 1999-2001, Snow Hill-Ebenezer; 2002, Retired.					
TOWNSEND, ROBBIE BRITTON (ELIZABETH W.)	FE	P	SALISBURY; BETHESDA	D: 2001 E: 2004	2
Peninsula-Delaware Conf., 2001; 1999-2002, Milington-Crumpton; 2003-2007, Millsboro/Grace; 2008, Salisbury/Bethesda.					
TULAK, GARY STUART (JUDITH ANN)	RE	A	RETIRED	D: 1971 E: 1975	4
Peninsula Conf., 1971; 1970-1974, Cambridge-Choptank; 1975-1977, Assoc. St. Mark's/Easton; 1978-1983, Odessa; 1984-1993, Salisbury/Grace; 1994-1996, Bear/Rad Lion; 1997-2005, Bridgeville/Union; 2006, Retired.					
TULL, RUTH TURPIN (WILLIAM D.)	RE	P	RETIRED	D: 1994 E: 1997	4
Peninsula-Delaware Conf.; 1992, Assoc. Seaford-St. John's; 1993-1996, Clarksville/St. George's; 1997-1999, Clarksville; St. George's and Millsie Charges; 2000-2005, Hurlock-Wesley; 2006, Retired.					
TUNK, ASHER (DEBORAH)	PE	P	PORT DEPOSIT; TOME MEMORIAL COLORA; MT PLEASANT PORT DEPOSIT; ASBURY	D: 2008	7
Peninsula-Delaware Conf., 2008; 2003, Port Deposit-Tome and 2004, Port Deposit/Asbury and 2006, Colora/Mt Pleasant					
TUNNELL, KARIN GAY	FE	P	ODESSA; ST PAUL'S	D: 1998 E: 2000	5
Peninsula-Delaware Conf., 1998; 1996-1999, Queenstown-Wye; 2000-2004, Assoc. Wilmington; Aldersgate; 2005, Odessa.					
VAN DER WALL, JAMES CARLTON (MARIE A.)	FE	P	WILMINGTON; ST. PAUL'S	D: 1978 E: 1980	7
No New York Conf., 1978; Peninsula Conf., 1980; 1980-1982, Delmar/Melson; 1983-1984, Queenstown-Grasonville; 1985-1989, Grasonville/Immanuel; 1990-1994, Camden-Woodside; 1995-1998, Harrington-Houston; 1997-2002, Millsboro/Grace; 2003, Wilmington; St. Paul's.					

Clergy	Conf Mem	At	Appointment	Ordination/Commission	Yrs
VAN TINE, JOHN WILLIAM (VIRGINIA R.)	FE	P	GEORGETOWN: WESLEY	D: 1970 E: 1974	2
Peninsula Conf., 1970; 1970-1972, St. James-Worton; 1973-1976, Cheswick; 1977-1982, Queen Anne Charge; 1983-1988, Oxford; 1989-1995, Assoc. Wilmington-Aldersgate; 1996-2002, Newark-Kingswood; 2003-2007, Laurel-Centenary; 2008, Georgetown-Wesley.					
VANCE, RICHARD ALLEN	FE	P	CHESTERTOWN: FIRST	D: 1994 E: 1997	3
Peninsula-Delaware Conf., 1994; 1992-1994, Deal Island-St. John's; 1995-1997, Berlin-Bethany; 1998-2000, Georgetown-Wesley; 2001-2006, Elkton; Leeds; 2007, Chestertown-First.					
WROMAN, DALE LYNN (ANITA SUSAN)	RE	P	RETIRED	D: 1973 E: 1975	2
Detroit Conf., 1974; 1973, School; 1974-1975, Dryden-Atlica; Peninsula Conf., 1976; 1973, Queen Anne Charge; 1976-1981, East New Market; 1982-1986, Princess Anne-Antioch; 1987-1989, Assoc. Salisbury-Trinity; 1990-1999, Selbyville-Salem; 1999-2002, Cambridge-Zion; 2003-2007, Salisbury; Bethesda; 2008, Retired.					
WALKER, DANIEL EDWARD (RUTH)	RE	A	RETIRED	D: 1963 E: 1966	16
Peninsula Conf., 1963; 1963, St. Thomas; 1964-1969, Mardela; 1970-1978, Rock Hall; 1979-1986, Federalsburg-Bloomery-Chestnut Grove; 1987-1993, Chaplain, Peninsula United Methodist Homes; 1994, Retired.					
WALLACE, ROBERT O'KELLEY (EBBA L.)	RE	A	RETIRED	D: 1958 E: 1960	16
Holston Conf., 1950-1955; Bait. Conf., 1956-1957; Peninsula Conf., 1958; 1958-1959, Trappe-Faith Chapel; Holston Conf., 1960-1963; Peninsula Conf., 1964; 1964, Greensboro; Holston Conf., 1965-1972; South Dakota Conf., 1973; Peninsula Conf., 1974; 1974-1975, Trappe-Bruceville; 1976, North East; 1977-1978, Field Rep. Finance & Field Service, Gen. Bd. of Global Min.; 1979-1984, Silverbrook; 1985-1987, Cambridge-Zion; 1988-1993, Natl. Div., Gen. Bd. of Global Ministries; 1994, Retired.					
WALLACE SR, WILLIAM THOMPSON (PATIENCE H.)	FE	P	CAMBRIDGE: WAUGH CHAPEL	D: 1982 E: 1986	16
Peninsula Conf., 1982; 1974-1983, Fruitland-Mt. Calvary; 1984-1987, Middletown-Dale's Charge; 1988-1993, Lewes; 1994, Cambridge-Waugh Chapel.					
WALTER, CHARLES OLIVER (KATHLEEN J.)	FE	A	LEAVE OF ABSENCE	D: 1981 E: 1984	3
Peninsula Conf., 1981; 1981, School; 1982-1984, Dorchester Charge; 1985-1988, Calvary-Holly Oak; 1988-1991, Frederica Charge; 1992-1995, Elkton-Cherry Hill; 1996-2005, Newark-Salem; 2006, Newark-Salem and Wilmington-Cedars; 2007, Milford Calvary; 2008, LOA					
WALTERS, MARLENE LOUISE (THOMAS J.)	RE	A	RETIRED	D: 1976 E: 1979	15
Peninsula Conf., 1976; 1976, School; 1977-1980, Dept. of Pastoral Care, Wilmington Medical Center; 1981-1982, Assoc. Wilmington-Grace; 1983-1994, Wilmington-Mt. Lebanon; 1995, Retired.					
WALTON SR, DANIEL RICHARD (BARBARA JEAN)	FE	P	SALISBURY: ZION	D: 2004 E: 2007	3
Peninsula-Delaware Conf., 2004; 1999-2003, Bethel; 2004-2006, Princess Anne-Antioch; 2007, Salisbury-Zion.					
WALTON, HAROLD EDWARD	RE	A	RETIRED	D: 1953 E: 1955	19
South Carolina Conf., 1953; Peninsula Conf., 1966; 1966-1970, Min. Ed., Seaford-St. John's; 1971-1976, Assoc. Newark; 1977-1980, Middletown; 1981-1984, Chestertown-First; 1985-1990, Bridgeville Union; 1991, Retired.					
WALTON, PHYLLIS LEE (G. KENNETH)	FE	P	ASSOC MILFORD: AVENUE	D: 2003 E: 2006	5
Peninsula-Delaware Conf., 2003; 1997-2004, Hickory Hill; 2005, Assoc. Milford-Avenue.					
WALZ, JAMES PAUL (MARGARET C.)	RE	P	RETIRED	D: 1970 E: 1973	4
Peninsula Conf., 1970; 1970-1975, Mt. Lebanon; 1976-1977, School; 1980-1983, Galena; 1984-1994, Elkton-East Cecil; 1995-1999, Bear-Union; 2000-2006, Camden-Whatcoat; 2006, Retired.					
WARNER, ROBERT LEWIS (AUDREY A.)	RE	A	RETIRED	D: 1971 E: 1975	13
Peninsula Conf., 1971; 1971-1974, Assoc. Wilmington-St. Mark's; 1975, Warwick; 1976, Supernumerary Leave; 1977-1980, Leave of Absence; 1981-1984, Chesapeake City-Trinity; 1985-1988, Assoc. Elkton-Providence; 1989-1996, Marshallton-Cedars; 1997, Retired.					
WATERS, C. CLAUDIA (MORRIS)	FE	P	MILLSBORO: HARMONY	D: 2005 E: 2009	10
Peninsula-Delaware Conf., 2005; 1998-1999, Assoc. Clarksville-Union Wesley; 2000, Millsboro-Harmony.					
WATSON, HILBERT F.	RL	P	RETIRED		2
Peninsula-Delaware Conf.; 2007, St. Michaels-Union; 2007, Ridgely-Marydel; 2008, Retired					
WEIN, RANDOLPH LEE	FE	E	INCAPACITY LEAVE	D: 1991 E: 1995	5
Peninsula Conf., 1991; 1989-1992, Church Creek; 1993-1997, Assoc. Wilmington-Grace; 1998-2000, Ext. Min. Wilm. District Facilitator of Outreach Revitalization and Mission Area Ministry; 2001-2002, Assoc. Newark; 2003-2004, Mt. Lebanon; 2005, LOA; 2006, Incapacity Leave.					

Clergy	Conf Mem	At	Appointment	Ordination/ Commission	Yrs
WESSELL, FREDERICK DAVID (LINDSAY)	PE	P	CLARKSVILLE: ST GEORGE'S	D: 2008	2
Peninsula-Delaware Conf., 2008; 2008, Clarksville: St. Georges.					
WESSELL, LINDSAY MARIE (FREDERICK)	PE	P	ROXANA	D: 2008	2
Peninsula-Delaware Conf., 2008; 2008, Roxana.					
WHALEY, CHRISTINA LEE (KENNETH J.)	FE	P	GREENSBORO-BURRSDALE	D: 1997	3
Peninsula-Delaware Conf., 1997; 1993-1995, Gumboro-Whitesville; 1996-1998, Laurel-Mt. Pleasant; 1999-2003, Lincoln; 2003-2006, Source God; 2006, Laurel: Trinity; 2007, Greensboro-Burrsdale.					
WHALEY, DORIS B (WILLIAM)	PL	A	GUMBORO-WHITESVILLE		2
Peninsula-Delaware Conf., 2008, Gumboro.					
WHEATLEY JR., LEONARD HENRY	RE	P	RETIRED	D: 1979 E: 1984	11
Peninsula Conf., 1979; 1976-1979, Harmony; 1980-1983, Church Creek Charge; 1984-1990, Preston-Grove; 1991-1995, Pittsville-Willards; 1996-1999, ABLC: Board of Child Care; 1999, Retired.					
WHITE JR, RUDOLPH HENRY (GAVIN)	SP	A	SMYRNA: CENTENNIAL		5
Peninsula-Delaware Conf.; 2005, Smyrna: Centennial.					
WHITNEY, JONATHAN (PATRICIA ANN)	FE	P	EAST NEW MARKET-LINKWOOD	D: 2003 E: 2006	5
Peninsula-Delaware Conf., 2003; 1992-1995 Elkon Providence; 1999-2004 Howard Bailey Program; 2003-2004, Ezion-Mt. Carmel; 2005, East New Market-Linkwood.					
WHITTINGTON, JOYCE ANN	PM	A	LEAVE OF ABSENCE	D: 2000	12
Peninsula-Delaware Conf., 2000; 1994-1997, Whaleyville-Bishopville; 1998, Church Hill-Burnsville.					
WILEY, EUGENE MARTIN (CAROLINE)	PE	P	ELKTON: WESLEY	D: 2005	5
Peninsula-Delaware, 2005; 2003-2004, Summit; 2005, Elkton: Wesley.					
WILKINS, EDWARD REED (DORIS M.)	RE	P	RETIRED	D: 1954 E: 1956	15
Peninsula Conf., 1954; 1954-1955, School; 1956-1959, Assoc. Wesley: Dover; 1960-1964, Bridgeville; 1965-1966, Princess Anne-Anloch; 1967-1975, Chaplain: Wesley College; 1976-1982, Denton: St. Luke's; 1983-1987, Easton: St. Mark's; 1988-1994, Salisbury: Asbury; 1995, Retired; Retired-Supply 1999, Elkton, 2000, Millsboro: Zoar.					
WILLIAMS, CAROLYN	FL	P	ASSOC BEAR: CORNERSTONE		5
Peninsula-Delaware Conf., 2005, Assoc. Cornerstone.					
WILLIAMS JR., JOSEPH W. (ELENORA)	RL	A	RETIRED		21
Peninsula Conf.; AME; 1974-1980, Chestertown-Pomona; 1981-1988, Preston-Hurlock; 1989, Retired; Retired-Supply, Trappe-Scotts.					
WILLIAMS, SILVAN DARNELL	PL	P	DEAL ISLAND-ST. CHARLES		2
Peninsula-Delaware Conf.; 2008, Deal Island: St. Charles.					
WILLIARD, DONALD LAMARR	RL	A	RETIRED		17
Peninsula Conf.; 1984-1992, Bishopville; 1993, Retired.					
WILLIS, CHARLES LUTHER	RE	A	RETIRED	D: 1945 E: 1947	38
Holston Conf., 1945-1952; 1953-1954, Sabbatical Leave; Kentucky Conf.; Tennessee Conf.; West Virginia Conf.; Holston Conf.; Delaware Conf., 1960; 1960-1962, Nanticoke; 1963-1964, Fairlee; Peninsula Conf., 1965; 1965-1968, Church Creek; 1969-1970, Bridgeville-Mt. Calvary; 1971, Disability Leave; 1972, Retired.					
WILSON, ANN SHORT (ROBERT)	RD	P	RETIRED	D: 1999	6
Peninsula-Delaware Conf., 1999; 1999-2000, Mission Area Ministry Facilitator; 2001, Assoc. Milton-Goshen; 2002, Wilmington: Aldersgate; 2004, Retired.					
WILSON, BARBARA MAE	RL	A	RETIRED		1
Peninsula-Delaware Conf.; 1999-2000, Laurel-Mt. Pleasant; 2001, Assoc. Seaford-St. John's; 2002-2004, Assoc. Laurel: Christ; 2004, Harbeson; 2005-2008, EM Methodist Manor House; 2009, Retired.					

Clergy	Conf Mem	At	Appointment	Ordination/ Commission	Yrs
WILSON, WILLIAM STANNARD	RE	A	RETIRED	D: 1960 E: 1986	14
Maine Conf., 1980; 1978, Phillips Charge; 1982, Jacksonville Charge; 1987-1988, Goldsboro Charge; Peninsula Conf., 1989; 1989-1994, Crisfield Immanuel; 1995, Snow Hill-Bates Memorial; 1996, Retired.					
WILSON, WOODROW J (CHRISTINA)	FL	P	OCEAN VIEW: MARINER'S BETHEL		5
Peninsula-Delaware Conf., 1998-2003, Princess Anne-Mt. Vernon; 2004, Laurel-Trinity; 2005, Assoc. Ocean View: Mariner's Bethel.					
WOLFF, JOAN (H. RODMAN)	PL	P	PRESTON: BETHESDA		8
Peninsula-Delaware Conf., 2004, Preston/Bethesda.					
WONGUS, ROBERTA	PL	P	CORDOVA: NEW ZION		1
Peninsula-Delaware Conf., 2009, Cordova: New Zion.					
WOODRUFF, ELLSWORTH PRICE (SHIRLEY E.)	RE	A	RETIRED	D: 1974 E: 1976	5
Peninsula Conf., 1974, 1972, Crapo Circuit; 1973-1977, Worton-St. James; 1978-1979, Bethel Charge; 1980-1985, Cheswold Charge; 1986-2004, Chaplain, Delaware Home and Hospital; 2005, Retired.					
YARNALL, AMY DANIELLE (V. RAY)	FE	P	CHESAPEAKE CITY	D: 2001 E: 2004	7
Peninsula-Delaware Conf., 2001; 1998, Delaware City/Port Penn; 1999-2002, Summit; 2003, Chesapeake City.					
ZOLLINHOFFER, HENRY EVAN	FE	P	RETIRED	D: 1980 E: 1982	17
Baltimore Conf., 1970; Peninsula Conf., 1980; 1977-1983, Smith Island; 1984-1986, Berlin-Stevenson; 1987-1992, Milington-Crumpton; 1993, Retired; Retired-Supply, 1994-2002, Deal Island-St. John's.					

LAY PERSONS PASTORING LOCAL CHURCHES

Name	Appointment	Address	Yrs
CROCKER, WALTER	BERLIN: TAYLORVILLE	15 SANDY BRANCH DRIVE SELBYVILLE DE 19975 R: (302) 436-5967	3
DENTON, JERRY	MILLSBORO: INDIAN MISSION	9762 RANDALL STREET LAUREL DE 19956 R: (302) 875-4792	2
FRICK, ANDREW	SALISBURY: ST ANDREWS SALISBURY: UNION	27004 CROOKED OAK LANE HEBRON MD 21830 C: (443) 783-1905	1
HOOD, JANET	HEBRON: CHARITY	1765 DIVIDING CREEK ROAD POCOMOKE CITY MD 21851 R: (410) 957-0960	4
HOWARD, JERALD	WEST HARRINGTON	707 SEABURY AVE MILFORD DE 19963 R: (302) 422-0838	3
KESTER, FERN	MILLSBORO: BETHANY	31642 CURLEY DRIVE MILLSBORO DE 19966 R: (302) 238-7249	2
MILLS, BARBARA	ST THOMAS	3356 GOLDEN HILL ROAD CHURCH CREEK MD 21622 R: (410) 397-3112	1
RASH, DAVID	LEWISVILLE: ST. JOHN'S	21 HUNT VALLEY CT ELKTON MD 21921 R: 410-398-2702	9
REED, LARRY	FRUITLAND-COKESBURY	7242 E RANIER DRIVE PARSONSBURG MD 21949 R: (410) 546-1752	3
WAYMAN, CLARENCE	EASTON: ST. MATTHEW	2718 N ROSEDALE STREET BALTIMORE MD 21216 R: (410) 669-1071	1

Clergy From Other Conferences or Methodist Denominations
Serving the Peninsula-Delaware Conference
(Para. 346.1)

RICHARD BRIDGE (GREATER NEW JERSEY CONF, RETIRED)	SEAFORD: WOODLAND 7276 SHELL BRIDGE ROAD LAUREL, DE 19956 C: 302-629-5404 R: 302-875-0879
JAMES DORAN (GREATER NEW JERSEY CONF, RETIRED)	PRINCESS ANNE: ANTIOCH PO BOX 297 PRINCESS ANNE, MD 21853 C: 410-651-2192 R: 410-784-2615
SAMUEL HOLDBROOK-SMITH (BALT/WASH CONF)	CENTREVILLE: NEW LIFE COMMUNITY 113 HOLTON STREET CENTREVILLE, MD 21617 R: 410-758-3285
MICHAEL JOHNSON (BALT/WASH CONF)	CHRISTIANA 21 WEST MAIN STREET CHRISTIANA, DE 19702 (302) 738-7544
W. LEROY JONES (WESTERN PA CONF, RETIRED) (AFFILIATE MEMBER)	194 MEYERS DRIVE CAMDEN, DE 19934 R: 302-697-3688
ROBERT G. KIRKLEY (BALT/WASH CONF, RETIRED)	CHURCH CREEK PO BOX 10 TAYLORS ISLAND, MD 21669 R: 410-397-3498
ROBERT A. MCCULLOUGH JR. (BALT/WASH CONF, RETIRED)	MILLSBORO: CAREY'S 1 BREAKWATER DRIVE REHOBOTH BEACH DE 19971 R: 302-349-2834
GARY LEE MEEKINS (EASTERN PA CONFERENCE)	WILMINGTON: CHESTER BETHEL 2619 FOULK ROAD WILMINGTON, DE 19810 C: 302-475-3549 R: 302-475-3313
S. ALEXANDER MINOR I (LIBERIA CONF)	SELBYVILLE: ZOAR PO BOX 534 SELBYVILLE, DE 19975 C: 302-730-4269
DONALD MUMMERT (CENTRAL PA CONF, RETIRED)	HARBESON 25885 S CHERRY STREET MILLSBORO, DE 19966 C: 302-684-3064 R: 302-947-4037
JOHN POUNCY (WESTERN NEW YORK CONF)	WHALEYVILLE-BISHOPVILLE 1501 SOUTH DIVISION ST SALISBURY MD 21804 R: 410-572-5699

CHARLENE R. REITZ
(CENTRAL PA CONF, RETIRED)

TODD'S CHAPEL/TRINITY CIR.
2802 S BAYSHORE DRIVE
MILTON, DE 19968
R: 302-684-3249

KYUNG-HEE SA
(NEW ENGLAND CONF)

CHESTER: KENT ISLAND
PO BOX 308
CHESTER, MD 21619
C: 410-643-5361
R: 410-643-3423

F. DAVID WEBER, SR
(DESERT SOUTHWEST, RETIRED)

SALISBURY: GRACE
635 E CHURCH STREET
SALISBURY, MD 21804
C: 410-742-4144
R: 410-873-2968

**Clergy From Other Denominations
Serving the Peninsula-Delaware Conference
(Para. 346.2)**

JAY E. BUNTING
(TRADITIONAL EPISCOPAL ANGLICAN)

OXFORD
101 N MORRIS STREET
OXFORD, MD 21654
R: 410-226-5536

WILLIAM RAYMOND DAVIS
(ASSEMBLY OF GOD)

CAMBRIDGE: ZION
610 LOCUST STREET
CAMBRIDGE, MD 21613
C: 410-228-4910
R: 410-228-3539

LARRIE MELDON DEERING
(ASSEMBLY OF GOD)

LINCOLN
PO BOX 85
LINCOLN, DE 19960
C: 302-422-7269
R: 302-422-7204

PETER JOHN DIETZE
(WESLEYAN)

MILTON-NASSAU
15357 COASTAL HIGHWAY
MILTON, DE 19968
C: 302-645-6252
R: 302-645-9148

GEORGE W. FISHER SR.
(KINGS APOSTLE HOLINESS CHURCH OF GOD)

MILLSBORO: FRIENDSHIP
30983 FRIENDSHIP ROAD
MILLSBORO, DE 19966
C: 302-945-0516
R: 410-479-2085

HELEN M. MCFADDEN
(REFORMED CHURCH IN AMERICA)

HOUSTON
110 BEACH PLUM DRIVE
MILFORD, DE 19963
C: 302-424-7685
R: 302-424-3925

DEBRA PIERCE-DUNN
(DISCIPLES OF CHRIST)

CRISFIELD-MT PLEASANT
32414 AZALEA LANE
NEW CHURCH, VA 23415
C: 410-968-3225
R: 757-694-1092

RORY J. RUSSELL, SR.
(CHURCH OF GOD AND CHRIST)

CLARKSVILLE: UNION WESLEY
246 GREEN BLADE DRIVE
DOVER, DE 19904
R: 302-735-1782

ARTHUR H. SMITH III
(CONG. CHRISTIAN CHURCHES
OF THE NAT'L ASSOC)

BETHEL
PO BOX 187
BETHEL, DE 19931
C: 302-875-3628

A. DELMER WILLEY, JR.
(BAPTIST)

EAST NEW MARKET
PO BOX 115
CHURCH CREEK, MD 21622
R: 410-228-0725

Diaconal Ministers

OLIVE A. COOK (RETIRED)

2200 ELMFIELD
WILMINGTON, DE 19810

Deaconesses

NANCY FRANKS (RETIRED)

1940 MITTEN STREET
DOVER, DE 19901

Surviving Spouse Directory

"Honor the Widows"

(1 Timothy 5:3)

- Archer, Mrs. William T. (Louise), Methodist Manor House, 1001 Middleford Road #152,
Seaford DE 19973 (302-628-8001)
- Armour, Clifford A. (Jeanette), 505 Neuse Harbor Blvd, New Bern NC 28560
- Barton, Mrs. Charles E. (Mary Joyce), P O Box 413, Neavitt MD 21652 (410-745-2492)
- Berjamin, Mrs. Nelson (Nancy K.), 1726 Crestwood Circle, Salisbury MD 21804 (410-546-0915)
- Boda, Mrs. Alexander L. (Betty J.), 1601 Hamsbrook Boulevard, Cambridge MD 21613 (410-228-3308)
- Bestock, Mrs. Joseph C. (June W.), 1001 Middleford Road, Apt 625, Seaford DE 19973
(302-628-4895)
- Brewer, Mrs. Otho G. (Florence E.), 5613 Broad Drive, Laurel DE 19956 (302-875-2978)
- Butler, Mrs. Widmon, Jr. (Alice W.), 1101 E Gibbsboro Road, Apt 312, Harvest House,
Lindenwold NJ 08021 (856-433-2597)
- Butler, Mrs. Dallas Wilson (Lena), 8580 Langmaid Road, Newark MD 21841 (410-632-1004)
- Caulk, Mrs. Jacob C. (Marion M.), 1335 West 5th Street, Wilmington DE 19805 (302-888-1907)
- Charteron, Mrs. Xavier (Paulotte), 408 Cherry Street, Laurel DE 19956 (302-877-0573)
- Charlton, Mrs. Henry (Darlene), 2 McArthur Court Apt H, Cockeysville MD 21030 (410-683-8658)
- Chase, Mrs. Harvey (Mary), PO Box 393, Cambridge MD 21613 (410-228-5031)
- Clawson, Mrs. Edgar J. (Eleanor J.), Wicomico Nursing Home, Rm 305, Salisbury, MD 21801
- Commodore, Mrs. George (Janet H.), 600 Kirkwood Drive, Salisbury MD 21801 (410-742-6529)
- Dennis, Mrs. Roland (Loistine P.), 715 Bradley Avenue, Cambridge MD 21613 (410-228-2031)
- Dickey, Mrs. Kenneth M. (Florence M.), 196 S. Main Street Apt 620, Lewistown PA 17044
(717-242-5288)
- Doughten, Mrs. James (Mary Evelyn), 4814 Cedar Neck Road, Milford DE 19963 (302-422-9277)
- Ford, Mrs. Warren J. (Virginia), 503 Lincoln Avenue, Delmar DE 19940 (302-846-3156)
- Garrett, Mrs. William J. (Sarah H.), c/o Sandy Hoesch, 24347 Boblin Court, Millsboro DE 19966
(302-744-3645)
- Gerald, Mrs. Charles D. (Malinda P.), 4180 Allen Road, Eden MD 21822 (410-749-5340)
- Given, Mrs. R. Gordon (Lois F.), 1001 Middleford Road Apt 217, Seaford DE 19973 (302-628-4774)
- Golden, Mrs. Arley (Sarah H.), 2626 Sherwood Drive, Sherwood Park I, Wilmington, DE 19808
(302-995-6006)
- Grant, Mrs. Roland (Mary L.), 306 Second Street, Bridgeville DE 19933 (302-337-0765)
- Grattan, Mrs. Harold N. (Bernice O.), 90 Allen Road Apt 11, S Burlington VT 05403 (802-660-2452)
- Greene, Mrs. Wallace L. (Shirley), 2430 Rock Drive, Cambridge MD 21613 (410-228-7017)
- Greene, Mrs. Hayward (Thelma Tanner), 200 Holly Court #204, Delmar DE 19940 (302-846-2491)
- Hackshaw, Mrs. Ewart C. (Peggy R.), 34567 Sandpebble Drive, Sterling Height MI 48310
(586-795-2480)
- Hamilton, Mrs. Richard (Marjorie), 4208 Broughton Street, The Highlands, Valdosta GA 31605
(229-253-9577)
- Harris, Mrs. Carlton M. (Lucy C.), 27D Montrose Manor Court, Catonsville MD 21228 (610-788-8947)
- Hart, Mrs. Charles B. (Agnes), 11350 Woodstock Road Apt 1156, Roswell GA 30075 (770-641-1357)
- Hemphill, Mrs. Edward J. (Reba), 13810 W Sandridge Dr. Apt 313, Sun City West AZ 85375
- Henderson, Mrs. Gerald M. (Virginia C.), 26349 Mt Joy Road, Millsboro DE 19966 (302-934-8559)
- Hickson, Mrs. John R. (Mildred), PO Box 114, Addison PA 15411 (814-395-5487)
- Holliday, Mrs. Joseph V., Jr. (Hilda Louise), 274 Winners Circle Drive, Red Lion PA 17356
(717-246-7069)
- Hopkins, Mrs. Ralph W. (Anna B.), 1117 Fleet Landing Blvd, Atlantic Beach FL 32233 (904-247-9482)
- Hudson, Mrs. William H. (Dorothy), 35420 Council Lane, Lewes DE 19958 (302-945-0680)
- Humphrey, Mrs. William Lee (Gladys G.), 48 Dogwood Lane, Mays Landing NJ 80330 (609-909-8784)
- Johnson, Mrs. Vaughn A. (Deborah Y.), 409G Brookridge Drive, Brookridge Townhouses,
Salisbury MD 21801 (410-742-6086)
- Johnson, Barbara (William), 25 Palmer Place, Newark DE 19713 (443-786-4215)
- Jolly, Mrs. Emerson M. (Sarah M.), 626 Hill Street, Salisbury MD 21801 (410-749-2611)
- Jones, Mrs. Lewis R. (Rebecca A.), 11343 Concord Pond Road, Seaford DE 19973 (302-628-0289)
- Knotts, Mrs. Clyde H. Sr. (Joan), 32 Berkshire Road, New Castle DE 19720 (302-655-2649)

- Lasbury, Mrs. Charles Edwin (Kaylene), 30619 Cedar Neck Road, Unit 1108, Ocean View, DE 19970
(302-537-7717)
- Lee, Mrs. Edward W. (Virginia G.), 516 Emory Court Apt #102, Sallsbury MD 21804 (410-546-0610)
- Lewis, Mrs. Cevert A. (R. Shirley B.), 85 Clipper Way, Chestertown MD 21620
- Lipsius, Mrs. Herman E. (Sharon L.), 105 Glendale Ave, Centreville MD 21617 (410-758-4767)
- Littleton, Mrs. D'arcy (Alfreda T.), PO Box 194, Camden DE 19934
- Mackey, Mrs. Jesse R. (Jayne), The Sea Farer #205, 16401 Perdido Key Drive, Pensacola FL 32507
(850-492-0758)
- Massimilla, Mrs. John (Edna M.), 2815 Byberry Road Suite 118, Hatboro PA 19040 (215-675-6800)
- Owens, Mrs. William H. (Marilyn H.), 45 Shellburne Drive, Shellburne, Wilmington DE 19803
(302-762-1336)
- Park, James Chong (Myong-Aoe Won), Gneisenau Street 51, 40477 Dusseldorf, Germany
- Phillips, Mrs. Roy Benjamin (Thelma), 1730 Harbor Drive, Harbor View, Chester MD 21619
(410-643-7179)
- Poukish, Mrs. Charles H. (Joyce L.), 17046 N. Brandt Street Unit 2102, Lewes DE 19958
(302-645-8111)
- Pruitt, Mrs. Jessie W. (Willie M.), 10 Marcia Court, Sicklerville NJ 08081 (856-769-1199)
- Revelle, Mrs. William (Carolyn H.), 501 Dutchman's Lane Apt 216, Easton MD 21601 (410-822-3839)
- Roberts, Mrs. James H. (Gwendolyn O.), 426 S. New Street Apt 214, Dover DE 19904 (302-730-3842)
- Robinson, Mrs. Frank W. (Marie E.), 6478 Sea Shore Highway, Bridgeville DE 19933
- Rose, Mrs. Kenneth R. (Joann W.), 2200 Porpoise Street, Merritt Island FL 32952 (321-459-3030)
- Sanders, Mrs. Samuel P. (Bernice I.), 2923 West 9th Street, Chester PA 19103 (610-485-6381)
- Sharbaugh, Mrs. Melvin G. (Thelma K.), 75 Bahia Trace Course, Ocala FL 34472
- Simpson, Mrs. Alfred Jason (Madeline E.), 52 Lexington Drive, Milford DE 19963 (302-424-2375)
- Squires, Mrs. Charles H. (Aileen P.), 1032 Chesapeake Drive Apt 7A, Havre de Grace MD 21078
(410-939-0472)
- Stanley, Mrs. George L. (Mamie M.), PO Box 175, Hurlock MD 21643 (410-754-8870)
- Stanley, Mrs. Nelson C. (Margaret V.), 6080 Ocean Gateway, Trappe MD 21673 (410-820-7835)
- Thomas, Mrs. Robert L. (Sandra B.), PO Box 937, Hurlock MD 21643 (410-943-1138)
- Threadgill, Mrs. Joseph T., Jr. (Berna E.), 2311 N Washington Street, Wilmington DE 19802
(302-421-9354)
- Tubbs, Mrs. Joseph J. (Florence G.), 112 Heron Point, Chestertown MD 21620
- Turner, Mrs. William A. (Frances), 3 Lone Acre Road, Wilmington DE 19803
- Wall, Mrs. Thomas J. (Corrine), 130 Eighth Street, Pocomoke City MD 21851 (410-957-4239)
- Wallace, Mrs. Stephen L. (Bonnle), 73 East Huntington Circle, Dover DE 19904 (302-526-2039)
- Whittington, Mrs. Webster (Ida M.), 28797 Hudson Corner Road, Marion Station MD 21838
(410-957-0197)
- Wilkins, Mrs. Samuel L. (Salivia T.), The Simpson House, 2101 Belmont Ave, Philadelphia PA 19131
(215-871-5417)
- Wimbrow, Mrs. Lawrence (Olivia H.), 10804 Worcester Hwy, Berlin MD 21811 (410-208-6289)



Local Church Reports

To

Annual Conference

For

Calendar Year

2008

CHURCH MEMBERSHIP

Church and Charge	Name of Pastor	Total full members reported at close of last year								Received this year on Confession or Faith	Received from other United Methodist churches	Received from other denominations	Removed by Charge Conference Action of withdrawal	Removed by transfer to other United Methodist churches	Removed by transfer to other denominations	Removed by death	Total full members at close of this year	Newcomer attendance at the principal weekly worship services(s)				Number of persons baptized this year (all ages)	Baptized members who have not become professing members	Number of persons in confirmation class (2008)	Total enrolled in confirmation class 2008-2009	
		1	2	3	4	5	6	7	8									9	10	11	12					13
1 ANGOLA: CONLEY'S;CONLEY'S	MICHAEL F HUBLEY	555	20	0	0	2	3	0	3	567	235	13	11	31	0	0	0									
2 BETHEL;BAILOR'S BETHEL	ARTHUR H SMITH	174	0	0	0	62	1	0	0	111	50	0	0	0	0	0										
3 MT EION	ARTHUR H SMITH	99	0	0	0	0	0	0	0	2	97	13	0	0	0	0										
4 PORTVILLE	ARTHUR H SMITH	108	0	0	0	0	0	0	0	2	106	27	0	0	0	0										
5 BLADES;ASHBY	PAUL ISAACS	66	0	0	0	0	0	0	0	2	64	20	0	0	0	0										
6 BLADES	PAUL ISAACS	77	0	0	0	0	0	0	0	1	76	36	0	0	0	0										
7 BRIDGEVILLE;BETHEL	BARON W HOPKINS	77	2	0	0	1	0	0	0	1	60	30	0	0	0	0										
8 MT CALVARY	BARON W HOPKINS	106	0	0	1	18	0	0	0	1	88	65	2	0	0	0						10	0			
9 BRIDGEVILLE; UNION;UNION	DALE L BROWN	579	3	4	4	33	0	0	10	547	175	2	0	0	0	0										
10 CAMDEN;CAMDEN	LUIS ALMADROS	44	1	0	0	2	0	0	1	47	29	0	10	15	0	0										
11 CAMDEN; WHATCOAT;WHATCOAT	ROBERT L BOWE	523	2	4	3	0	6	0	7	519	195	4	0	0	0	0										
12 CHESWOLD;CHESWOLD	RONALD SCHWARTZ	150	1	0	0	81	0	0	0	70	36	0	0	0	0	0										
13 DOWNS;CHAPEL	RONALD SCHWARTZ	72	2	0	0	0	0	0	1	73	23	0	0	0	0	0										
14 SPANGLER; UNION	RONALD SCHWARTZ	84	17	0	0	1	0	0	0	110	41	4	0	0	0	0										
15 CHARKEVILLE; UNION;WESLEY;UNION;WESLEY	ROY J ROSSELL	37	0	0	0	0	0	0	2	35	25	0	0	0	0	0										
16 CLARKSVILLE; ST GEORGE'S;ST GEORGE'S	FREDRICK D WESSLEL	258	8	3	0	1	0	1	5	262	131	7	1	65	0	0										
17 CLAYTON;EMILL; ST PAUL'S	RONALD WEST	289	0	2	0	15	4	0	0	272	63	12	12	2	0	0										
18 DAGESROAD; BETHEL;BETHEL	JOSEPH BARTH	227	3	2	0	6	0	0	0	226	67	2	18	13	0	0										
19 DOVER; HOPE;HOPE UNITED METHODIST	MICHELLE A BRITTYKKE	62	6	3	0	0	0	0	0	71	90	14	25	0	0	0										
20 DOVER; WESLEY;WESLEY	DONALD L GOSNETH	1899	24	17	1	27	16	11	10	987	237	11	58	11	0	0										
21 DOVER; WHATCOAT;WHATCOAT	ALICE JOHNSON KEITH	460	20	4	5	6	0	0	2	487	205	3	45	42	18	0										
22 ELLENDALE; CHAPLAIN'S CHAPEL	DENISE POUNDS	80	2	0	0	0	0	0	0	82	18	3	5	9	0	0										
23 ELLENDALE	DENISE POUNDS	142	2	0	0	0	0	0	1	143	50	5	9	28	0	0										
24 ST JOHNSTOWN	DENISE POUNDS	40	0	0	0	0	0	0	0	40	18	1	3	14	0	0										
25 FELTON;FELTON-VIOGA	PHILIP C LANTON	345	3	2	0	1	0	0	7	343	102	5	0	0	0	0										
26 FREDRICK; ST MATTHEWS BY-THE-SEA;ST MATTHEW	BRUCE C MILLAR	447	3	23	15	0	2	0	10	476	285	0	0	0	0	0										
27 HAVEN;CHAPEL	RICHARD E EVANS JR	0	0	0	0	0	0	0	0	0	40	0	0	0	0	0										
28 FRANKFORD;FRANKFORD	BARBARA M WELSH	130	4	0	0	0	1	1	5	137	56	1	0	0	0	0										
29 FREDERICA;BANDIS	BERNARD D SHERDAYA	95	0	0	0	0	0	0	0	95	35	1	10	7	0	0										
30 BAXTON'S	BERNARD D SHERDAYA	32	2	2	0	1	0	0	0	35	30	0	2	28	0	0										
31 TRINITY	BERNARD D SHERDAYA	149	0	0	0	0	2	0	8	159	45	0	10	60	0	0										
32 GEORGETOWN;BETHESDA	CAROL E SVETZ	87	0	0	0	0	0	0	1	86	40	0	0	0	0	0										
33 PROVIDENCE	CAROL E SVETZ	52	0	0	0	0	0	0	1	51	23	0	0	0	0	0										
34 ST JOHN'S	CAROL E SVETZ	134	0	1	1	0	4	0	2	139	40	0	0	0	0	0										
35 GEORGETOWN;GRACE;GRACE	MICHAEL J BOWEN	492	11	0	0	10	0	0	6	418	120	11	7	7	0	0										
36 MCCULLY'S CHAPEL	MICHAEL J BOWEN	34	0	0	0	0	0	0	0	34	19	0	0	0	0	0										
37 GEORGETOWN; WESLEY;WESLEY	JOHN W VAN TINE	517	3	1	0	0	3	0	6	517	133	5	4	0	0	0										
38 IGLESIA METODISTA UNIDA BETEL;IGLESIA REINE KNIGHT;PUEBLO	RENE KNIGHT-PUEBLO	89	13	0	0	6	0	0	0	96	100	5	0	0	0	0										
39 GREENWOOD;GREENWOOD	KEVIN A GILLESPIE	161	0	2	0	0	1	0	1	161	35	3	10	0	0	0										
40 TODD'S CHAPEL;TRINITY CIRCUIT;TODD'S CH	CHARLES R REITZ	28	6	0	0	0	0	0	0	34	45	3	10	32	6	0										
41 TRINITY	CHARLES R REITZ	27	2	0	0	0	0	0	0	29	8	1	2	1	0	0										
42 GUNBORG;WHITEVILLE;GUNBORG	DORIS KRALY	16	0	0	0	0	0	0	0	16	12	0	0	0	0	0										
43 HARRISON;HARRISON	DONALD HENNER	73	4	0	0	0	0	0	0	77	44	1	16	24	0	0										
44 HARRINGTON; ASBURY;ASBURY	MARTHA P CALLAWAY	390	6	1	1	13	2	2	6	375	101	2	110	88	6	0										
45 HARRINGTON; METROPOLITAN;METROPOLITAN	ACCOLA MURPHY	34	1	0	0	0	0	0	0	35	20	0	15	7	2	0										
46 WEST HARRINGTON;PROSPECT	GERALD HOWARD	130	10	4	0	10	0	0	5	129	73	2	49	0	0	0										
47 TRINITY	GERALD HOWARD	100	10	0	0	0	0	0	2	108	30	0	0	0	0	0										
48 BARTLY;BARTLY	M. JAMIE AYERS	90	8	0	0	0	2	0	4	92	45	11	30	36	0	0										
19 HOUTON;HOUTON	WELBE W MCPADREN	115	2	0	0	2	0	0	4	111	50	0	0	0	0	0										
10 KENTON;KENTON	SCOTT P MCDONNELL	136	14	1	0	0	0	0	2	178	33	6	0	0	0	0										
51 LAUREL; CANTONARY;CANTONARY	K WAYNE GREER	454	4	1	0	0	3	0	13	438	174	7	104	0	4	0										
52 LAUREL; ST PAUL'S;ST PAUL'S	DONALD MURRAY	120	3	2	2	0	2	1	3	121	138	0	0	0	0	0										
53 LAUREL; TRINITY;TRINITY	JONIA A LEWIS	69	6	3	1	0	0	0	2	77	55	8	18	17	2	0										
54 LAUREL; CHRIST;CHRIST	DONNA S RICHOLE	278	0	0	0	1	3	0	9	265	105	0	25	10	8	0										
55 LAUREL; NEW EION;NEW EION	TIMOTHY A DUFFIELD	67	4	0	0	0	0	0	2	69	48	0	31	6	0	0										
56 LAUREL;MT PLEASANT;KING'S	DALE E EVANS	120	0	0	0	3	0	0	1	122	45	0	0	0	0	0										
57 MT. PLEASANT	DALE E EVANS	119	0	0	0	0	2	3	0	114	30	0	0	0	0	0										
58 ST GEORGE'S	DALE E EVANS	124	3	0	0	0	0	0	0	124	55	0	0	0	0	0										
59 LEWIS; BETHEL;BETHEL	FREDRICK W DUNNAN	949	26	20	4	0	2	0	10	987	400	4	0	0	0	0										
60 LEWIS; GROOMS;GROOMS	WILLIAM C HOPKINS	159	7	8	0	0	2	0	4	168	107	4	3	10	2	0										
61 LEWIS; ISRAEL	THOMAS X JOHNSON	42	0	0	0	0	0	0	0	42	20	0	0	0	0	0										
62 FAITH	THOMAS X JOHNSON	89	0	0	0	2	0	0	0	91																

TABLE I.

LOCAL CHURCH REPORTS TO ANNUAL CONFERENCE

2

DISTRICT DOVER

CALENDAR YEAR 2008

CHURCH SCHOOL						UMM	UMW	UMYF	PROPERTY &							
15.1	16.1	17.1	18.1	19.99	20	21	22	24	26	27	28	29	30	31	33	34
Number of leaders in Sunday school and at other groups	Children (5 to 6th grade) in Sunday school and at other groups	Youth (7-12th grade) in Sunday school and at other groups	Adults (over high school) in Sunday school and at other groups	Total participation in Sunday school and at other groups	Average attendance in all ages; Sunday Church school (all ages)	Average attendance in on-going classes and groups for learning	Average attendance in Short-term classes and groups for learning	Number of Christian Formation Participants BECOM REDEEMERS MEMBERS	Membership in United Methodist Men	Amount paid for services-UMM	Membership in United Methodist Women	Amount paid for services-UMW	Membership in United Methodist Youth Fellowship	Amount paid for services	Market value of church land, buildings and equipment	Market value of church owned parsonage
10	75	0	75	160	32	40	15	3	20	1000	45	6000	0	0	1500000	400000
10	5	0	24	39	10	15	12	0	0	0	0	1612	0	0	550000	160000
1	0	1	0	2	2	0	0	0	0	0	0	0	0	0	6593000	1983000
2	2	3	0	7	3	0	0	0	0	0	0	1250	0	0	532867	0
4	0	0	0	4	14	8	8	0	0	0	12	0	10	0	683200	0
2	0	0	18	20	6	9	0	0	0	0	0	0	0	0	520000	0
7	4	2	53	66	0	10	10	0	0	0	20	500	0	0	425000	107000
23	25	19	40	107	20	54	60	0	0	0	0	0	0	0	54800	132000
17	20	13	55	145	75	50	0	0	20	2000	27	2300	50	0	354000	151224
2	5	1	0	8	0	0	0	0	0	0	10	0	0	0	450000	180000
6	33	33	25	87	40	0	0	0	30	0	20	850	35	1000	3001343	180000
0	0	0	8	8	0	8	0	0	0	0	0	5972	0	303	410000	141000
3	0	0	22	24	14	8	0	1	0	0	14	3743	0	0	196000	0
9	14	8	23	54	32	13	0	0	1	0	0	0	5	500	248400	0
21	3	4	6	34	8	0	0	0	0	0	11	0	0	0	783800	24400
10	13	9	40	72	61	0	0	3	15	6432	27	5824	13	12563	1401200	241500
5	7	0	23	35	11	0	12	0	0	0	0	0	0	0	1900000	250000
9	36	13	18	75	18	6	0	3	0	0	0	0	0	1139	849000	250000
16	40	6	27	89	45	11	0	0	0	0	0	0	0	0	0	0
29	71	33	70	203	71	20	70	0	20	2740	92	3140	23	500	6965892	654737
48	205	51	150	454	50	284	40	29	20	13000	15	20	1000	300000	165000	20
5	6	0	8	19	6	0	0	0	0	0	0	0	0	0	200000	34978
5	3	7	10	25	20	15	15	0	0	0	15	450	0	0	370000	80000
1	0	0	4	5	5	0	0	0	0	0	0	0	0	0	900000	0
13	24	0	17	54	22	8	20	2	0	0	0	0	0	0	1069000	234000
16	2	0	40	58	25	0	0	0	25	0	60	0	0	0	267500	0
7	11	4	26	48	20	15	8	0	0	0	0	0	0	0	393263	0
12	24	1	23	60	22	0	18	0	0	0	0	0	0	0	820000	240928
16	12	0	0	28	8	0	0	0	0	0	0	30	0	0	55000	0
6	6	0	12	24	10	6	6	0	0	0	0	0	0	0	139000	0
25	60	35	20	140	45	10	10	0	0	0	40	0	10	0	900000	150000
1	0	0	12	13	9	5	0	2	445	8	360	0	0	0	814800	281800
0	0	0	4	4	0	0	0	0	0	0	0	0	0	0	164337	281800
6	16	15	31	58	30	0	0	1	10	322	9	1134	9	625	705000	281800
10	0	0	40	50	38	5	20	0	0	2	24	0	3	0	4002000	400000
1	0	0	0	1	6	0	0	0	0	0	0	0	0	0	700000	0
27	106	42	74	249	50	10	25	3	28	5637	0	0	12	1422	2598600	128700
12	22	18	40	92	60	25	0	0	0	0	0	0	0	0	350000	0
9	12	10	19	50	8	30	0	0	12	0	0	0	10	0	500000	50000
6	12	3	6	27	11	0	16	5	0	0	0	0	0	0	352000	0
2	0	0	7	9	0	6	6	0	0	0	0	0	0	0	421000	0
4	4	0	13	21	20	0	0	0	0	0	0	0	0	0	395882	0
5	2	1	12	20	6	0	0	0	0	0	0	0	0	0	493860	0
15	8	19	50	97	41	7	9	2	38	4183	45	1829	14	1710	1984200	210000
9	16	6	20	51	20	5	22	0	10	500	38	1283	4	300	600000	0
13	10	8	23	54	37	14	4	0	8	26	2640	12	0	0	550000	0
4	0	0	26	30	0	6	0	0	0	0	0	0	0	0	1130000	1200
11	21	17	7	56	23	0	4	3	0	0	2	303	7	600	500000	0
15	6	2	0	23	5	0	0	0	7	400	4	2443	0	0	875000	0
9	10	17	31	67	0	23	6	0	8	2	25	600	10	0	885000	0
26	36	40	76	178	85	16	56	4	14	3422	55	5050	26	739	4209000	0
14	5	4	6	27	28	27	0	0	0	0	0	0	0	0	48000	0
5	14	16	26	61	31	6	5	4	0	0	0	0	10	200	950000	0
13	5	22	45	85	32	22	30	0	0	0	25	3000	0	0	2032000	468000
6	17	4	0	23	9	0	0	0	10	0	24	0	0	0	872343	226098
7	2	4	18	31	38	0	0	0	0	0	7	1628	2	0	600000	145000
7	2	7	20	36	15	0	0	0	0	12	1075	8	0	0	810000	165000
5	4	9	0	18	15	0	3	0	0	0	8	3000	5	0	535000	165000
33	189	62	50	334	96	50	0	0	15	0	0	0	26	0	2878024	350449
0	0	0	19	32	69	20	0	20	3	20	200	21	350	10	1080	85200
0	0	0	0	0	0	0	0	0	0	0	12	0	0	0	150000	0
18	0	0	0	18	40	9	0	0	0	0	15	0	9	0	1000000	0
0	0	0	0	0	0	0	0	0	0	0	0	0	0	0	0	0
0	0	0	0	0	0	0	0	0	0	0	0	0	0	0	0	0
11	18	15	40	114	30	72	0	0	6	0	10	0	0	0	1300000	250000
16	27	21	40	104	30	10	8	0	0	0	9	0	0	0	1100000	50000
13	23	17	13	66	25	6	10	3	14	100	30	770	20	300	384900	128420
5	34	8	4	51	15	0	0	0	1	0	0	0	0	0	510000	30000
10	18	2	34	64	25	0	0	0	0	16	4	14	0	0	132750	206500
0	0	0	5	5	0	0	0	0	1	0	1	0	0	0	284900	0
87	182	36	343	648	111	300	140	17	102	1000	170	14549	244	28149	5804000	0

OTHER ASSETS				BENEVOLENCES										
35	36	37	38.01	38.02	38.03	43	44	45.1	45.2	45.3	45.4	45.5	45.6	
Market value of other assets	Indebtedness on lines 33, 34, 35 at end of year	Other Indebtedness (CHURCH ASSOCIATES, ETC.)	Apportionment Based on Formula	Apportionment Actual	Apportionment Paid	General Advance Specials	Youth Service Fund	One Great Hour of Sharing	World Communions	United Methodist Student Day	Human Relations	Peace with Justice	Native American Awareness	
1	400000	0	23531	23531	23531	0	0	0	0	0	0	0	0	
2	0	0	4869	4869	4868	0	0	0	0	0	0	0	0	
3	0	0	4046	4046	4046	0	0	0	0	0	0	0	0	
4	185095	0	5116	5116	5116	0	0	33	0	0	0	0	0	
5	70500	0	2622	2622	2622	100	0	0	0	0	0	0	0	
6	60172	0	4193	4193	4193	87	0	0	0	0	0	0	0	
7	40000	0	4556	4556	4556	0	0	75	75	75	75	75	75	
8	0	0	3966	3966	3966	0	0	50	79	67	0	30	0	
9	303029	38548	24965	14965	14965	1000	0	0	0	0	0	0	0	
10	0	0	3295	3295	3295	0	0	0	0	0	0	0	0	
11	0	0	29172	29172	31824	0	0	0	0	0	0	0	0	
12	0	0	4053	4053	4053	145	0	0	0	0	0	0	0	
13	0	0	1317	1317	1317	300	0	0	0	0	0	0	0	
14	0	0	3910	3910	3910	250	0	0	0	0	0	0	0	
15	0	101890	8022	8022	8015	0	0	0	0	31	0	0	0	
16	0	0	16848	16848	16848	0	0	0	0	0	0	0	0	
17	33179	4000	19074	19074	19074	0	0	0	0	0	0	0	100	
18	61447	0	14591	14591	14591	0	0	0	0	0	0	0	0	
19	201039	0	0	0	0	0	0	0	0	0	0	0	0	
20	1946886	0	66501	66501	66501	14350	0	58	40	70	12	30	61	
21	240000	1900000	30984	30984	30984	0	0	0	0	0	0	0	0	
22	0	0	2899	2899	2899	0	0	0	0	0	0	0	0	
23	50000	0	4486	4486	4486	0	0	0	0	0	0	0	0	
24	145746	0	2415	2415	2415	0	0	0	0	0	0	0	0	
25	137600	0	14782	14782	14782	0	0	0	384	0	0	0	0	
26	0	0	21534	21534	21540	3710	0	0	0	130	0	0	0	
27	32988	0	0	0	0	0	0	0	0	0	0	0	0	
28	0	0	6375	6375	6375	0	0	0	0	0	0	0	0	
29	0	0	2433	2433	2433	0	0	0	0	0	0	0	0	
30	53556	0	2515	1210	1210	0	0	0	0	0	0	0	0	
31	190000	0	8173	8173	8173	0	0	0	0	0	0	0	0	
32	54315	0	6184	6184	6184	60	0	0	0	0	0	0	0	
33	7151	0	3450	3450	3456	0	0	0	0	0	0	0	0	
34	408949	0	5507	5507	5507	0	0	0	0	0	0	0	0	
35	25000	0	32335	32335	32336	758	0	139	0	0	67	100	0	
36	15331	0	1310	1310	1310	35	0	0	0	0	0	0	25	
37	667671	0	29633	29633	29633	1041	0	484	24	0	0	0	0	
38	70913	0	8302	8302	8310	0	0	0	0	0	0	0	0	
39	150000	0	3337	3337	3337	264	0	42	36	42	24	0	0	
40	14073	0	1899	1899	1899	0	0	0	0	0	0	0	0	
41	27094	0	2096	2096	2096	0	0	0	0	0	0	0	0	
42	0	0	3449	3449	3449	0	0	0	0	0	0	0	0	
43	131860	0	3599	3599	3599	490	0	70	0	0	0	0	134	
44	247629	0	15916	15916	15916	100	0	0	0	0	0	0	0	
45	0	0	3314	3314	3314	0	0	60	0	0	40	0	0	
46	11500	0	5198	5198	5200	0	0	0	0	0	0	0	0	
47	0	0	6813	6813	6813	0	0	0	0	0	0	0	0	
48	8870	0	5513	5513	5559	586	0	130	226	0	0	0	0	
49	85794	0	5900	5900	5899	0	0	0	0	0	0	0	0	
50	93280	0	5233	5233	5233	0	239	0	0	0	0	0	0	
51	400000	0	33270	33270	33270	1109	0	30	95	0	0	10	75	
52	125695	0	6353	6353	6353	0	0	0	0	0	0	0	0	
53	0	0	8296	8296	8296	0	0	0	0	0	0	0	0	
54	0	200000	18767	18767	18767	150	50	302	50	50	50	65	50	
55	0	1098339	11892	11892	11892	0	0	0	0	0	0	0	0	
56	0	0	3322	3322	3322	0	0	0	0	0	0	0	0	
57	0	0	5650	5650	5650	0	0	0	0	0	0	0	0	
58	0	0	4028	4028	0	0	0	0	0	0	0	0	0	
59	306666	0	53422	53422	53422	120	0	0	0	50	0	0	0	
60	10286385	0	14468	14468	14468	168	0	235	211	0	0	0	0	
61	0	0	2694	2694	2694	150	0	0	0	0	0	0	0	
62	0	0	8100	8100	8100	0	0	0	0	0	0	0	0	
63	0	0	0	0	0	0	0	0	0	0	0	0	0	
64	0	0	0	0	0	0	0	0	0	0	0	0	0	
65	6616	29612	25000	16913	16913	0	0	277	0	0	0	0	45	
66	61375	0	6540	6540	6540	0	0	153	0	0	0	0	0	
67	30824	25000	14123	14123	11123	0	15	197	15	164	25	25	15	
68	0	0	2375	2375	2375	0	0	0	0	0	0	0	0	
69	25234	0	7800	7800	7800	0	0	0	28	28	28	24	28	
70	61000	0	3222	3222	3500	0	0	0	0	0	0	0	0	
71	856121	0	80781	80781	80781	5015	0	93	119	0	168	21	25	

TABLE II.
DISTRICT DOVER

LOCAL CHURCH REPORTS TO ANNUAL CONFERENCE
CALENDAR YEAR 2008

4

BENEVOLENCE											MINISTERIAL			
46	47	47.1	47.2	48	49.1	49.2	50	51	56	58	64	65		
Christian Education (Camp Recount)	Conference Advance Specials	Neighborhood House	Methodist Action Program	Higher Education	Board of Child Care	Homes for the Aged	Other Benevolence	Benevolence paid directly by local church	DIALECT OFFICE	Pension (MCP-CPP)	Pastor's Home Compensation	Associate's (M') Home Compensation		
0	0	0	0	0	0	0	0	23777	706	8895	43392	0		
0	0	0	0	0	0	50	0	4633	146	2570	10117	0		
0	0	0	0	0	0	0	0	21	121	2570	10117	0		
0	0	0	0	0	0	60	0	2657	153	2570	10117	0		
0	0	0	0	0	0	0	0	0	78	927	3240	0		
0	0	0	0	0	0	0	0	1560	124	927	3240	0		
0	0	0	0	0	0	0	0	500	137	3558	14435	0		
0	0	0	0	0	0	120	0	0	119	2942	14352	0		
0	0	0	0	0	0	0	0	0	749	9354	40736	0		
0	0	0	0	0	0	0	0	0	0	2324	20224	0		
0	0	0	0	0	0	0	0	0	875	2030	24884	0		
0	0	0	0	0	0	12	0	349	182	772	10351	0		
0	0	0	0	0	0	10	0	0	40	316	4241	0		
0	0	0	0	0	160	0	100	637	117	647	8952	0		
0	0	0	0	0	69	0	0	240	1875	13220	0			
0	0	0	0	0	0	0	0	24958	505	7332	35400	0		
0	0	0	0	0	0	0	113	755	572	7965	28114	0		
0	0	0	0	0	148	403	0	500	438	7411	33984	0		
0	0	0	0	0	0	0	0	0	0	3530	25000	0		
0	0	1000	0	0	1000	94	3100	42165	1995	10055	51845	0		
0	0	0	0	0	0	0	0	25442	930	9425	41769	0		
0	0	0	0	0	0	0	0	2718	87	1519	7294	0		
0	0	0	0	0	0	32	0	0	135	2415	9834	0		
0	0	0	0	0	0	0	0	2950	73	1519	7294	0		
0	0	0	0	0	0	0	0	15271	641	4917	43500	0		
400	0	0	0	0	0	137	150	0	0	0	0	0		
0	0	0	0	0	0	549	1800	148959	644	9151	38000	0		
0	0	0	0	0	0	0	0	0	0	8350	32000	0		
0	0	0	0	0	0	0	0	0	186	0	10000	0		
0	0	0	0	0	0	0	0	0	73	1739	7799	0		
0	0	0	0	0	0	0	0	0	0	1218	7233	0		
0	0	0	0	0	0	0	0	0	245	5214	21394	0		
0	0	0	0	0	0	0	0	1444	186	2536	11814	0		
0	0	0	0	0	0	0	0	25	104	1434	7611	0		
0	0	0	0	0	0	0	0	11479	145	2536	11816	0		
0	0	0	0	0	100	0	0	622	5811	2498	0			
0	0	0	0	0	0	0	0	304	39	543	2457	0		
0	0	0	0	15	90	0	23134	889	8980	44251	0			
0	0	0	0	0	0	0	0	249	0	22000	0			
60	0	0	0	66	78	150	750	100	2526	11100	0			
0	0	0	0	114	0	0	628	60	0	0	0			
0	0	0	0	0	0	0	100	43	0	0	0			
0	0	0	0	0	0	0	0	103	1332	8175	0			
0	0	0	0	0	0	59	13	1080	108	8643	0			
0	0	0	0	0	100	0	11494	477	7664	33360	0			
0	0	100	0	0	0	0	0	99	0	15600	0			
0	0	0	0	0	0	0	0	0	156	0	11667	0		
0	0	0	0	0	0	0	0	1645	204	0	2916	0		
0	0	0	0	0	103	30	0	145	1440	0	0	0		
0	0	0	0	0	0	0	87	0	178	0	16800	0		
0	0	0	0	0	0	0	4416	157	3120	6840	0			
0	0	0	0	0	0	0	0	2000	998	8816	43487	0		
0	0	0	0	703	25	0	0	191	3528	14900	0			
0	0	0	0	0	0	0	0	7757	249	4462	16840	0		
0	0	0	0	0	0	0	1000	1990	563	3280	16297	0		
50	0	50	50	50	50	46	0	0	257	3531	16000	0		
0	0	0	0	0	0	0	0	4600	106	2329	11000	0		
0	0	0	0	0	0	0	0	2784	170	1329	10569	0		
0	0	0	0	0	0	0	0	2827	235	2329	11100	0		
0	0	0	0	29	0	0	0	49881	1609	13622	44615	14208		
0	0	0	0	0	0	0	0	9262	424	8616	37805	0		
0	0	0	0	0	0	0	0	81	3413	12000	0			
0	0	0	0	0	0	0	0	125	5120	18500	0			
0	0	0	0	0	0	0	0	0	0	0	0	0		
0	0	0	0	0	0	0	0	0	0	0	0	0		
0	0	0	0	0	84	0	6804	507	6374	28000	0			
0	0	1	0	0	125	0	20026	196	2868	12240	0			
0	0	0	0	15	109	50	45	424	0	30000	0			
0	0	0	0	0	0	0	0	71	1416	6939	0			
0	0	0	0	0	0	181	747	0	250	2832	11818	0		
28	0	0	0	0	0	0	0	150	1414	6908	0			
0	0	0	0	0	120	217	0	2423	24249	48220	90099	71		

TABLE II.
DISTRICT DOVER

LOCAL CHURCH REPORTS TO ANNUAL CONFERENCE
CALENDAR YEAR 2008

TABLE III. 5

	SUPPORT		LOCAL CHURCH EXPENDITURES							ANNUAL				
	Housing-Related Allowances & Utilities Paid To/For Pastor/Associate	Pastor and Associate Reimbursements	Other Cash Allowances	Diocesan Minister's Total Compensation	Other Staff Compensation	Current Expenses for Program	Other current operating expenses (not including program expenses)	Principal and interest paid on indebtedness, loans, mortgages, etc.	Paid on buildings and improvements (not including loans borrowed)	United Methodist Women	Grand Total Paid (Lines 11-15)	Number of Giving Units	Received through Pledges	Received from non-pledging, but Identified Givers
	66.99	67.99	68	69	70	71.99	72.99	73	74	75	76	81	81.1	81.2
1	10166	4500	12920	0	49271	9533	21785	0	10987	0	227063	0	0	199728
2	2608	250	5747	0	3940	1012	3722	0	15098	55	54916	17	27688	12254
3	2608	250	5747	0	1820	803	7154	0	5199	0	40456	0	0	16411
4	2608	250	5747	0	3830	3255	8879	0	8131	0	53396	0	0	0
5	1600	1208	1118	0	0	326	2182	0	6020	0	28876	22	0	13113
6	1600	833	917	0	2650	1274	12878	0	4754	0	39716	13	0	21195
7	3267	2490	7155	0	6610	11454	14211	0	8075	0	76898	25	42441	5936
8	4517	1250	10230	0	4675	3400	17666	4249	51983	0	119695	65	66820	500
9	15916	8129	22132	0	49490	10227	42463	13820	50471	0	280452	134	141366	86389
10	13540	60	25	0	3900	1695	9234	0	0	0	55097	35	5730	26716
11	17617	1585	11332	0	45925	14358	47952	0	0	0	218363	150	182668	18890
12	2889	819	2375	0	0	3346	10051	0	0	350	37694	21	0	0
13	1185	333	972	0	470	1670	1271	0	0	0	11415	0	0	0
14	2495	704	2051	0	99	2001	9313	0	0	0	34356	0	0	23898
15	3217	0	0	0	0	487	30266	17614	0	260	18279	34	29768	1622
16	7228	2841	14938	0	0	11525	39897	0	44012	200	207684	148	0	154245
17	17000	1783	14094	0	30287	2078	17501	39800	4300	0	183542	77	0	146924
18	7796	3061	17205	0	5000	6504	21017	0	0	0	117068	68	0	96107
19	16000	996	11663	0	13680	7887	6235	0	0	0	84991	36	79557	0
20	8652	1023	18224	0	176259	69651	139184	0	0	0	585592	263	182351	53811
21	4800	1800	17014	0	20117	22346	84047	150100	0	0	410976	250	222035	9059
22	2806	1438	4897	0	0	480	4248	0	0	0	28401	17	0	28724
23	4612	1611	8790	0	0	3660	12861	0	4519	0	52969	0	0	0
24	2806	1438	4897	0	0	407	2559	0	119	0	26276	8	0	23768
25	3981	1406	12495	0	0	5084	15079	0	2455	0	124679	29	68816	14260
26	15500	17800	15907	0	41000	21985	69903	0	7185	0	413865	224	176017	64635
27	18000	1500	14969	0	0	5236	61020	393263	0	0	534338	210	17274	11673
28	15000	1152	0	0	0	2813	8154	0	0	0	43680	47	0	41862
29	702	0	3043	0	0	0	0	0	0	0	16786	38	0	16786
30	0	702	2063	0	0	2986	7420	0	0	0	24984	26	0	19510
31	0	2107	9189	0	0	1139	17093	0	0	0	66558	41	0	35314
32	1883	995	6227	0	0	3235	14449	3384	0	0	52401	0	0	42109
33	1289	641	4310	0	0	295	2385	0	0	0	21750	0	0	14505
34	1978	995	6319	0	0	7649	9972	13183	0	0	71599	0	0	54543
35	8724	1600	9405	0	25800	5263	47156	0	0	0	150275	103	0	119425
36	840	400	1374	0	0	974	3997	0	0	0	12238	16	0	6735
37	18059	2400	14655	0	50524	9747	59144	46	20074	0	275100	157	71101	98399
38	12000	500	12400	0	0	15313	19389	0	0	0	90061	0	0	0
39	10000	1400	8900	0	0	1400	10499	0	0	150	51124	0	0	24570
40	8400	1514	100	0	0	724	5567	0	0	0	19326	0	0	24225
41	8160	1322	0	0	1723	106	3683	0	0	0	17953	4	0	12173
42	1765	0	3854	0	0	1404	13583	0	0	0	33645	0	0	0
43	9243	970	145	0	1435	4585	11455	39128	225	81384	61	0	0	55612
44	2500	0	15431	0	21241	12198	37523	59952	0	0	218056	0	0	94908
45	0	280	500	0	0	3827	10155	0	0	140	13975	24	20800	2750
46	0	600	400	0	0	3810	4430	8059	0	4672	952	39946	0	45305
47	0	0	599	0	7020	426	17764	0	0	0	37387	0	29237	23171
48	12200	0	295	0	145	1751	15609	0	0	275	38514	24	0	25643
49	0	2974	0	0	5760	4222	13436	0	0	0	49356	0	0	23548
50	12500	244	9194	0	12700	15203	17885	0	22275	100	117106	130	0	91016
1	6182	3085	16252	0	87557	11805	62577	0	19744	0	298040	209	260107	0
1	14500	0	5728	0	0	8908	25205	0	0	0	79313	0	0	64629
1	19200	1481	15724	0	525	2485	13264	0	0	0	90303	30	0	64835
4	12058	1363	11645	0	12983	10075	31775	25907	8506	300	155572	80	0	120609
55	8728	1000	7424	0	6032	477	16406	5776	275	150	77693	0	0	53380
56	2108	1872	4598	0	0	755	5258	0	591	0	39843	0	0	31849
57	2947	1882	4781	0	400	2878	10793	0	17581	0	61759	0	0	0
58	2108	1872	4598	0	67	704	10098	0	3545	0	38524	0	0	19260
59	32308	2889	31656	0	111821	34168	88712	0	12992	0	492948	368	265842	185788
60	11000	2219	17507	0	37840	10903	29329	0	5066	250	185478	96	0	134555
61	750	400	5604	0	0	0	6500	0	0	0	31592	27	19000	10000
62	1375	600	8407	0	0	6000	8000	0	0	0	56227	47	79500	30000
63	0	0	0	0	0	0	0	0	0	0	0	0	0	0
64	0	0	0	0	0	0	0	0	0	0	0	0	0	0
65	4258	2111	10128	0	24615	10947	48831	0	21257	0	181171	82	153388	202
66	3104	804	5522	0	5031	5945	16153	0	8000	0	84707	0	0	70810
67	3823	2000	11005	0	0	16119	32738	537	0	0	108824	50	71490	10769
68	0	1000	2786	0	3779	770	5708	0	0	0	24814	0	0	0
69	0	2000	5572	0	7558	4635	27166	0	9288	0	82013	0	0	49285
70	0	1000	2786	0	3779	737	5536	0	11850	0	37783	0	0	10000
71	43703	0	63050	0	94676	79815	213437	0	154385	2000	921636	410	590184	63468

TABLE III. LOCAL CHURCH REPORTS TO ANNUAL CONFERENCE
 DISTRICT DOVER CALENDAR YEAR 2008

OPERATING & BENEV. GIVING					SPECIAL PROJECTS			CONNECTIONAL FUNDS							
Received from Childen/Infant Give	Received from Interest & Dividends	Received from Sale of Church Assets	Received from Building Use Fees, Contributions & Rental	Received from Fundraising & Other Source	Total received from Operating Budget & Benevolence/Other	Capital Campaigns	Memorial, Endowment, Requests	Other Sources and Projects	TOTAL CAPITAL & SPECIAL PROJECT FUNDING	Equilance Compensation Funds received by Church of Year	Advance Special or Apportionment Funds received by Church	Other Outside Sources of Funding	Total Funding from Outside Sources	Grand Total of Funding	
81.3	81.4	81.5	81.6	81.7	81.99	82.1	82.2	82.3	82.99	83.1	83.2	83.3	83.99	84	
32428	1929	0	1609	213	23597	85690	26392	0	112082	0	0	0	0	347989	1
0	1043	0	0	2282	43267	0	6650	0	6650	0	0	0	0	49917	2
0	280	0	3600	5965	26265	0	3060	0	3060	0	0	0	0	28156	3
22281	6308	0	0	0	28589	1775	630	0	2405	0	0	0	0	10394	4
5250	4270	0	0	0	0	22433	1850	5300	0	6000	0	0	0	22863	5
21778	24	0	300	70	43344	0	10	0	10	0	0	0	0	43376	6
2574	1573	0	0	3555	56079	6725	0	0	6725	3000	0	0	3000	45804	7
2064	0	0	600	20000	89984	0	0	0	0	3000	0	0	0	92984	8
12292	0	0	4424	7537	252008	5102	40000	0	45102	4820	0	0	4820	361020	9
8540	14	0	8152	2576	51228	0	0	0	0	0	0	0	0	51228	10
0	87	0	0	115	0	267460	0	15000	0	15500	0	0	0	272640	11
14276	1460	0	0	250	370	32854	0	495	0	495	0	0	0	32349	12
12494	0	0	0	0	12494	0	0	0	0	0	0	0	0	12494	13
1924	2807	0	0	350	3875	32754	0	50	0	50	0	0	0	32804	14
0	0	0	700	24284	58382	0	0	0	0	0	0	0	0	59382	15
14893	1682	0	4538	3318	178676	0	9159	0	9159	0	0	0	0	404982	16
0	5757	0	0	1360	9362	143393	0	14760	0	14760	0	0	0	178153	17
4856	277	0	0	0	0	107304	0	0	0	0	0	0	0	107104	18
7428	926	0	0	0	87911	0	0	0	0	35000	0	0	35000	112911	19
22385	65270	0	10523	57679	592239	59886	480	12828	73284	0	0	0	0	665512	20
7248	0	0	3250	55238	296830	102447	5705	0	108152	0	0	0	0	404982	21
3583	140	0	90	0	32537	0	0	0	0	0	0	0	0	50551	22
50432	79	0	0	0	50751	0	0	0	0	0	0	0	0	50751	23
6497	3880	0	0	50	31215	0	20000	0	20000	0	0	0	0	53335	24
4990	2313	0	1306	0	112285	2596	2515	0	5111	0	0	0	0	117296	25
32844	3772	0	5150	14292	296710	0	9958	0	9958	34000	0	34000	34058	21	27
2661	1326	0	375	0	33309	104025	1625	0	105650	75000	60000	135000	273958	21	27
4777	46	0	0	0	46865	0	0	0	9309	0	0	0	0	25894	28
0	0	0	0	0	14786	0	0	0	0	0	0	0	0	14786	29
3037	23	0	222	262	26297	0	1352	0	1352	0	0	0	0	28249	30
3784	0	0	0	8144	46144	0	4250	0	4250	0	0	0	0	50394	31
2817	1674	0	610	1100	48310	0	50	0	50	600	0	600	48960	32	33
3828	19	0	320	1850	20522	0	0	0	0	600	0	600	21122	33	34
0	42	0	1300	722	26507	0	42650	0	42650	0	0	0	0	220084	35
9122	9000	0	35104	13432	186093	0	33991	0	33991	0	0	0	0	105154	36
3780	0	0	0	0	10515	0	0	0	0	0	0	0	0	253987	37
2569	4653	0	6778	12077	195577	0	57325	0	57325	1085	0	1085	1085	30	38
0	0	0	0	0	0	0	0	0	0	0	0	0	0	48910	39
24340	0	0	0	0	48910	0	0	0	0	0	0	0	0	32864	40
4903	0	0	0	756	29864	0	0	0	0	0	0	0	0	15698	41
240	473	0	0	1574	14460	0	1238	0	1238	0	0	0	0	32886	42
9070	0	0	0	22880	31990	0	328	611	936	0	0	0	0	80367	43
3201	2596	0	2105	1078	64592	0	15795	0	15795	0	0	0	0	139929	44
30845	4781	0	1310	0	131844	5170	2915	0	8085	0	0	0	0	32597	45
1324	4242	0	0	2971	32597	0	0	0	0	0	0	0	0	32468	46
22219	109	0	0	67633	0	5975	0	5975	0	0	0	0	0	54239	47
601	0	0	100	0	53109	0	1130	0	1130	0	0	0	0	53238	48
8617	0	0	500	18679	53238	0	7717	860	4142	7819	0	0	0	49879	49
21704	3148	0	0	5457	42057	2717	960	4142	7819	14	7126	14	7126	116778	50
12462	646	0	0	5314	109428	150	7126	14	7126	14	7126	14	7126	278964	51
7155	106	0	3902	0	271270	0	4750	0	4750	2944	0	2944	2944	882759	52
25130	0	0	0	0	89759	0	0	0	0	0	0	0	0	85274	53
13148	3177	0	0	1414	82574	0	2700	0	2700	0	0	0	0	153321	54
6222	0	0	0	25650	152481	0	840	0	840	0	0	0	0	68435	55
2531	68	0	222	3247	65616	0	1200	0	1200	0	1800	1800	1800	33274	56
0	0	0	0	385	0	32234	0	1040	0	1040	0	0	0	33274	57
0	0	0	0	0	0	0	0	0	0	0	0	0	0	38202	58
7643	0	0	170	0	27073	0	2995	0	2995	8136	0	8136	8136	514272	59
29344	1256	0	7865	22654	512749	0	3523	0	3523	0	0	0	0	325679	60
4706	3976	0	550	5128	151015	71712	2952	0	74564	0	0	0	0	38000	61
0	0	0	0	9000	38000	0	0	0	0	0	0	0	0	124500	62
0	0	0	10000	5000	124500	0	0	0	0	0	0	0	0	63	63
0	0	0	0	0	0	0	0	0	0	0	0	0	0	64	64
28136	55	0	50	0	182431	0	995	0	995	0	0	0	0	182426	65
5307	725	0	150	2165	79157	0	0	0	0	0	0	0	0	79157	66
5235	0	3290	500	14651	105935	0	0	0	0	0	100	100	100	25705	67
25490	25	0	0	190	23705	0	0	0	0	0	0	0	0	25705	68
9033	779	0	11235	0	70352	0	1470	0	1470	0	0	0	0	71822	69
23049	1129	0	0	315	34353	0	0	0	0	0	0	0	0	74353	70
34239	0	0	2054	0	689947	375537	14570	296100	686207	0	0	0	0	1376154	71

CHURCH MEMBERSHIP

Church and Charge	Name of Pastor	Total full members reported at close of last year	Received this year on Confession of Faith								Total full members at close of this year	Average attendance at the principal weekly worship services	Number of persons baptized this year (all ages)	Baptized members who have not become professing members	Number of persons on constituency roll (130-3)	Total enrolled in confirmation classes this year
			1	2	3	4	5	6	7	8						
72 MILFORD: CALVARY: CALVARY	NO APPOINTMENT	463	0	1	1	0	13	0	8	464	138	2	122	45	0	0
73 MILFORD: ST PAUL: ST PAUL	JEANNE STARLINGO	128	5	1	0	0	0	0	1	134	80	3	21	13	5	
74 MILLSBORO: BETHANY: BETHANY	FERN KESTER	42	9	0	0	2	0	0	0	49	28	0	4	0	0	
75 MILLSBORO: BETHEL-LINE: BETHEL	RICHARD ROGERS	71	0	0	0	0	0	0	1	70	23	0	0	0	0	
76 LINE	RICHARD ROGERS	66	0	0	0	0	0	0	0	63	15	0	0	0	0	
77 MILLSBORO: FRIENDSHIP: FRIENDSHIP	GEORGE W FISHER	116	19	0	0	20	1	2	2	110	78	4	0	0	0	
78 MILLSBORO: HARMONY: HARMONY	C. CLAUDIA WATERS	62	3	0	2	0	0	0	3	64	35	0	0	0	0	
79 HICKORY HILL: HICKORY HILL	BETTY JO WADDEE	166	1	1	0	4	0	3	1	169	62	5	28	8	0	
80 MILLSBORO: CAREY'S: CAREY'S	ROBERT A MCCULLOUGH JR	138	0	0	0	0	0	0	1	137	55	0	24	0	0	
81 MILLSBORO: GRACE: GRACE	EDWARD KINGLINO	682	21	3	1	0	0	1	4	702	300	18	0	0	0	
82 MILLSBORO: INDIAN MISSION: INDIAN MISSION	JERRY P DENTON	62	2	0	0	0	0	0	0	64	35	0	0	0	0	
83 MILLSBORO: LONG NECK: LONG NECK	CHRISTINE F LEE	292	7	5	0	1	2	2	10	289	200	4	14	43	0	
84 MILLSBORO: SOAR: SOAR	EDWARD B WILKINS	229	5	1	0	8	1	0	1	225	71	1	38	65	0	
85 MILLSBORO: MILLVILLE	DONALD SCHELL	109	0	3	0	0	2	2	2	111	104	1	0	0	0	
86 MILTON: GOSHEN: GOSHEN	ELIZABETH R IAMS	232	3	3	4	1	0	0	1	238	90	5	5	15	0	
87 MILTON: HASSARD: WHITE'S CHAPEL	PETER J DIETZE	81	1	0	0	2	0	0	3	77	27	2	8	0	0	
88 ZION	PETER J DIETZE	52	1	0	0	0	0	0	0	53	26	2	4	0	0	
89 OCEAN VIEW: MARINER'S BETHEL: MARINER'S B	ALFRED E TAYLOR	758	26	12	1	0	7	2	11	777	608	16	12	300	12	
90 REHOBOTH BEACH: EPWORTH: EPWORTH	JONATHAN E BAKER	968	55	16	4	0	4	0	11	1028	541	14	71	278	10	
91 ROCKAWAY SOUND	LINDSAY M WESSELL	122	0	0	0	0	0	0	1	123	75	0	6	0	0	
92 ZION	LINDSAY M WESSELL	120	0	0	0	0	1	0	2	117	45	0	2	0	0	
93 SEAFORD: BETHEL: BETHEL	EVERETT C ISAACS	70	2	2	0	0	0	0	2	72	35	0	7	12	0	
94 SEAFORD: CONCORD: CONCORD	DIANE E NELSON	110	4	4	0	0	0	0	1	117	62	2	27	47	0	
95 SEAFORD: WESLEY: WESLEY	JAMES HOWARD	207	7	4	0	59	0	0	0	161	107	7	47	43	0	
96 SEAFORD: MT OLIVET: MT OLIVET	JAMES E ZIPES	596	11	3	0	52	3	0	8	553	166	4	19	93	8	
97 SEAFORD: ST JOHN'S: ST JOHN'S	J. CHRISTOPHER PENNINGTON	1235	32	5	0	0	4	2	21	1245	300	5	144	39	13	
98 SEAFORD: JOHN WESLEY	PEGGY M BRIGGS	60	11	0	0	0	0	0	1	70	72	0	0	1	0	
99 MOUNT HOPE	PEGGY M BRIGGS	43	1	0	0	0	0	0	0	44	30	0	3	11	3	
100 SEAFORD: RELIANCE: GETHSEMANE	DREW CHRISTIAN	264	16	3	1	2	5	2	4	271	237	22	0	77	5	
101 SEAFORD: WOODLAND: WOODLAND	RICHARD BRIDGE	104	2	0	0	0	0	0	2	106	50	4	14	0	0	
102 SELBYVILLE: SALON: SALON	BROCK E COOKE	631	8	6	0	0	0	0	5	640	170	9	0	0	0	
103 SELBYVILLE: SOAR: SOAR	S ALEXANDER MIMOR I	57	0	0	0	1	0	0	2	54	45	0	0	0	0	
104 SPYRON: ASBURY: ASBURY	DAVID B SAMPNEY	604	27	18	4	0	2	1	10	640	254	13	208	440	5	
105 SPYRON: CENTENNIAL: CENTENNIAL	RUDOLPH H WHITE JR	160	19	7	7	0	0	0	1	172	75	4	0	0	21	
106 SPYRON: DAYBREAK: DAYBREAK	JAMES F PARKING	0	0	0	0	0	0	0	0	0	0	0	0	0	0	
107 WOODSIDE: WOODSIDE	ELIZABETH S WALLOZZI	184	7	6	0	28	1	0	3	165	75	7	20	74	12	
108 WYOMING: WYOMING	PATTI F COLLETT	905	36	14	4	121	5	5	9	833	401	14	41	241	15	
109 DOVER SUPERINTENDENT: DISTRICT-AT-LARGE	BOYD B ETTER	0	0	0	0	0	0	0	0	0	0	0	0	0	0	
DOVER District TOTALS		24181	658	254	87	623	120	43	349	24045	10357	382	1642	3189	211	

TABLE I. LOCAL CHURCH REPORTS TO ANNUAL CONFERENCE
 DISTRICT DOVER CALENDAR YEAR 2008

CHURCH SCHOOL										UMM	UMW	UMYF	PROPERTY &			
15.1	16.1	17.1	18.1	19.99	20	21	22	24	26	27	28	29	30	31	33	34
Number of leaders in Sunday School and all Other groups	Children (6 to 12th grade) in Sunday School and all Other groups	Youth (7-12th grade) in Sunday School and all Other groups	Adults (post-high school) in Sunday School and all Other groups	Total participation in Sunday School and all Other groups	Average attendance in the Sunday School (all ages)	Number of students in on-going classes and groups for learning	Average attendance in short-term classes and groups for learning	Number of Christian Formation participants beyond education members	Membership in United Methodist Men	Amount paid for services - UMM	Membership in United Methodist Women	Amount paid for services - UMW	Membership in United Methodist Youth Fellowship	Amount paid for services - UMYF	Market value of church land, buildings and equipment	Market value of church owned parsonage
58	93	0	66	217	43	14	82	0	23	350	66	5451	0	0	3970659	150000
23	25	13	117	178	22	25	6	3	21	250	23	200	8	400	1270000	0
3	1	1	44	49	0	0	0	0	0	0	0	0	0	0	500000	0
1	0	0	5	6	6	0	0	0	0	6	0	0	0	0	1000000	173000
2	0	0	7	9	9	0	0	0	0	8	0	0	0	0	584000	173000
18	13	8	9	48	10	11	7	0	0	0	0	0	0	0	484432	0
13	4	0	26	43	14	22	0	0	0	0	0	0	0	0	350000	150600
11	18	6	24	59	33	6	0	0	0	0	0	0	0	6	200000	0
14	23	6	50	91	45	0	15	0	0	0	0	0	0	0	990000	0
6	65	35	10	116	20	0	0	0	0	11000	43	0	78	0	4300000	320000
0	0	0	0	0	0	8	0	0	0	0	0	0	0	0	339000	0
11	97	38	68	214	19	33	20	6	0	0	35	425	13	3700	2014000	225000
10	6	17	32	65	26	0	70	0	0	31	2194	10	25	449849	0	
4	0	0	66	70	22	40	0	0	0	15	2171	0	0	0	1347000	0
8	24	17	2	48	18	14	10	0	0	16	1650	8	1500	3511000	271400	
4	4	3	10	21	16	7	0	0	8	0	11	0	0	0	110000	0
3	2	3	21	29	15	6	0	0	5	0	11	0	0	0	120000	87
63	111	113	317	604	122	0	0	0	35	600	47	1426	80	0	5707330	350000
33	149	15	60	277	49	40	30	0	0	545	52	3618	19	2500	11020000	540000
3	6	0	8	17	14	0	0	0	0	0	24	4729	0	0	320000	0
2	0	2	10	14	12	0	0	0	0	0	0	0	0	0	833000	0
8	1	0	31	40	14	10	0	0	0	0	0	0	0	0	342724	0
34	64	16	50	144	37	14	64	7	0	7	1359	0	0	0	549360	0
12	31	19	107	169	73	34	0	0	0	14	1613	25	3500	560000	0	
19	46	23	72	160	88	0	0	9	40	300	33	2400	55	723	1720000	270000
15	21	40	80	156	50	40	20	19	50	3000	60	5000	20	1000	5428000	231400
6	11	6	10	33	23	0	0	0	10	11000	21	0	10	300	250000	150000
4	5	1	9	19	3	4	0	0	0	0	12	105	0	0	208500	0
45	45	60	85	235	34	175	165	5	10	500	32	11646	16	356	1549000	1430000
13	10	8	33	62	38	0	20	0	0	0	20	6488	8	795	870000	810
69	214	95	192	530	92	98	110	0	0	0	0	0	25	0	3500000	210000
13	1	4	15	31	0	0	0	0	15	0	30	0	5	0	269000	195000
27	121	68	65	281	46	35	15	8	8	1000	0	45	0	1767000	237000	
9	7	0	5	21	10	10	21	21	42	0	75	0	11	0	567000	104000
14	17	5	13	27	0	0	0	0	0	0	0	0	0	0	0	0
10	16	15	39	80	29	23	0	13	8	0	20	218	11	0	340000	0
28	124	88	411	721	125	20	0	34	0	0	0	0	36	20191	6637254	0
0	0	0	0	0	0	0	0	0	0	0	0	0	0	0	0	0

1467 2895 1456 4164 9982 2883 1938 1504 213 755 60226 1718 122148 1108 89222 140924117 18370035

OTHER ASSETS		BENEVOLENCES													
Market value of other assets	Indebtedness on items 33, 34, 35 at end of year	Other Indebtedness (SUNBELT, PIONEER, ETC.)	Appointment Based on Formula	Appointment Actual	Appointment Paid	General Advance Specials	Youth Service Fund	One Great Hour of Sharing	World Communion	United Methodist Student Day	Human Relations	Peace with Justice	Native American Awareness		
35	36	37	38.01	38.02	38.03	43	44	45.1	45.2	45.3	45.4	45.5	45.6		
116530	8478	0	29222	29222	16222	0	0	478	114	11	0	53	252		
200000	630000	0	13588	13588	13788	0	0	75	0	0	0	0	70		
0	0	0	4323	4323	2000	0	0	0	0	0	0	0	0		
0	0	0	3237	3237	3237	0	0	0	0	0	0	0	0		
0	0	0	1050	1050	2445	0	0	0	0	0	0	0	0		
0	0	0	9969	9969	9969	0	0	0	0	0	50	0	100		
0	7000	0	8404	0	0	0	0	100	0	0	0	0	0		
0	0	0	8046	8046	8046	100	0	0	0	0	0	0	0		
113000	0	0	3472	3472	3472	0	0	0	0	0	0	0	0		
243000	200000	0	30223	30223	30223	0	0	255	35	150	221	95	134		
0	0	0	5063	5063	5063	0	0	0	0	0	0	0	100		
62217	483460	0	28399	28399	28399	0	0	0	0	0	0	0	0		
322428	0	0	7832	7832	9332	1300	0	0	0	0	0	0	0		
0	91500	0	8535	8535	8535	40	0	0	145	25	0	0	0		
261659	0	0	15341	15341	15341	223	0	107	59	0	0	0	0		
0	0	0	4587	4587	4587	0	0	0	0	0	0	0	0		
0	0	0	4333	4333	4333	0	0	0	0	0	0	0	0		
191042	745897	0	45612	45612	45612	648	0	0	0	0	0	0	0		
5229000	2171119	0	60743	60743	20186	1285	0	1030	0	0	0	0	0		
0	0	0	4849	4849	2424	0	0	0	0	0	0	0	0		
0	0	0	4533	4533	4533	0	0	0	0	0	0	0	0		
46522	0	0	3785	3785	3785	781	0	207	0	0	0	204	88		
98619	0	0	9425	9425	9425	0	0	36	50	62	46	41	82		
0	0	0	10036	10036	10036	500	0	0	0	0	0	0	0		
49882	33546	0	37043	37043	36971	0	0	0	0	0	0	0	0		
187000	0	0	69596	69596	69597	0	0	0	0	0	0	0	0		
0	0	0	7064	7064	7065	0	0	0	0	0	0	0	0		
16000	0	0	5756	5756	5756	0	0	0	0	0	0	0	0		
4562	0	0	28647	28647	28656	5000	0	300	300	300	300	300	300		
0	0	0	3898	3898	3898	0	0	0	0	0	0	0	0		
3346655	0	160000	28069	28069	28068	0	0	0	0	0	0	0	0		
0	50000	0	7482	7482	7480	0	0	0	0	0	0	0	0		
156000	14600	0	45570	45570	45570	1600	0	0	0	0	0	0	0		
0	671000	21384	7134	7134	7134	0	0	0	0	82	0	60	300		
0	0	0	0	0	0	0	0	276	0	0	0	0	0		
0	0	0	6424	6424	6424	0	0	0	0	0	0	0	0		
633267	1902130	0	51692	51692	51692	1500	0	0	0	0	0	0	0		
0	0	0	0	0	0	5519	1486	0	0	0	28	0	0		
2970958	10406419	267812	1405520	1385811	1326589	47975	1790	5262	3087	1277	1134	1135	2061		

BENEVOLENCE

MINISTERIAL

46	47	47.1	47.2	48	49.1	49.2	50	51	56	58	64	65
Christian Education (Camp Picconeth)	Conference Advance Specials	Neighborhood Houses	Methodist Action Program	Higher Education	Board of Child Care	Homes for the Aged	Other Benevolences	Benevolence paid directly by local church	District Office	Pension (RPP-CPP)	Pastor's Base Compensation	Associate's (s') Base Compensation
0	0	0	0	0	35	132	0	2129	877	7238	41879	0 72
0	0	0	0	0	0	0	0	0	408	5581	23832	0 73
0	0	0	0	0	0	0	0	7341	130	0	6000	0 74
0	0	0	0	0	0	0	0	0	97	1651	8600	0 75
0	0	0	0	0	0	0	0	0	32	2146	14820	0 76
0	0	0	0	0	0	0	0	0	299	5094	23295	0 77
0	0	0	0	0	0	0	0	0	0	4352	29014	0 78
0	0	0	0	0	0	0	0	0	241	3241	19514	0 79
0	0	0	0	0	50	60	0	0	6562	104	0	0 80
0	0	0	0	0	429	0	0	32136	201	9485	46100	0 81
0	0	0	0	0	0	0	0	0	152	0	3000	0 82
0	0	0	0	0	0	0	0	12119	852	10470	39202	11463 83
0	0	0	0	0	0	0	250	1230	235	0	21535	0 84
0	0	0	0	0	175	0	0	8564	256	7052	31000	0 85
130	0	0	0	0	171	166	0	86	454	8533	26524	0 86
0	0	0	0	0	101	0	0	1080	138	1840	12530	0 87
0	0	0	0	0	60	0	0	3266	130	1880	11780	0 88
0	0	0	0	0	24	0	0	48459	1368	16578	50804	29588 89
0	0	0	0	0	0	0	2211	178921	455	14380	60000	40000 90
0	0	0	0	0	0	0	0	0	72	2093	12325	0 91
0	0	0	0	100	0	0	0	225	136	2939	13209	0 92
0	66	0	0	0	122	63	1672	114	965	6454	0 93	
0	0	0	0	0	34	0	3347	283	6005	31614	0 94	
0	600	0	0	0	57	37	0	24458	301	7419	30802	0 95
0	0	0	0	0	0	75	0	14232	1102	9567	38435	0 96
0	0	0	0	0	0	0	0	11909	2090	9949	45900	0 97
0	0	0	0	0	0	0	0	0	212	3641	15882	0 98
0	0	0	0	0	0	0	0	0	173	3026	12395	0 99
0	0	0	0	100	300	2300	17032	859	9375	42326	0 100	
0	0	0	0	0	0	0	0	0	117	0	14460	0 101
0	0	0	0	0	948	0	66004	842	9787	51708	0 102	
0	0	0	0	0	0	0	0	224	4500	30000	0 103	
0	0	0	0	0	318	250	15537	1367	16152	40452	25772 104	
0	0	0	0	0	0	0	0	214	1200	21770	0 105	
0	0	0	0	0	0	60	0	0	4863	2020	0 106	
0	0	0	0	0	0	0	2225	193	3384	0	0 107	
0	0	0	0	0	157	0	40177	1551	9905	41375	0 108	
400	4142	0	0	0	0	0	5191	0	0	0	0	0 109
1068	4808	1150	50	50	3086	6206	18380	961506	40435	472833	2212447	211130

TABLE II.
DISTRICT DOVER

LOCAL CHURCH REPORTS TO ANNUAL CONFERENCE
CALENDAR YEAR 2008

TABLE III.11

SUPPORT			LOCAL CHURCH EXPENDITURES										ANNUAL		
66.99	67.99	68	69	70	71.99	72.99	73	74	75	76	81	81.1	81.2		
Housing-Related Allowance & Utilities Paid to/for Pastor/Associate	Pastor and Associate Reimbursements	Other Cash Allowances	Diocesan Minister's Total Compensation	Other Staff Compensation	Current Expenses for Program	Other current operating expenses (not including program expenses)	Principal and interest paid on indebtedness, loans, mortgages, etc.	Paid on buildings and improvements (not including fund balances)	United Methodist Women	Grand Total Paid (Lines 76-75)	Number of Giving Units	Received through Pledges	Received from non-pledging, not identified givers		
72	6812	501	10828	0	53111	5040	47306	6445	26115	2707	348285	186	0	186008	
73	10200	800	12400	0	5408	32574	64780	0	0	163986	75	120807	5510	0	
74	0	0	75	0	4000	400	7378	0	0	27324	49	27756	0	0	
75	1500	0	3500	0	0	371	4544	0	0	32400	18	0	0	0	
76	2120	250	250	0	0	525	3096	0	0	35464	10	0	0	0	
77	10640	6291	20565	0	0	6124	8577	0	11500	108504	58	4525	2000	0	
78	7760	1345	13455	0	0	1402	31810	0	0	89258	0	0	57601	0	
79	7500	1821	12636	0	0	3128	7821	0	0	46048	0	0	80372	0	
80	20000	579	0	0	0	2758	12406	0	0	45591	0	44115	625	0	
81	8928	2613	16786	0	145328	74265	72504	43477	21425	538	505820	235	0	365535	
82	15000	0	0	0	0	786	5819	0	0	29920	0	0	0	0	
83	5477	5158	18916	0	54108	8139	57540	49369	4365	317	306135	245	109555	81919	
84	5200	4360	4320	0	0	6653	17224	0	8466	0	80105	88	0	80267	
85	12000	2388	17442	0	5458	3334	32149	9291	59153	150	187457	71	107881	3447	
86	5106	1261	16752	0	0	2670	32827	0	0	540	121580	121	93743	15280	
87	2915	575	6382	0	0	610	8328	0	3385	200	42711	19	0	32239	
88	2915	575	6382	0	0	1132	7956	0	0	0	39409	0	0	36767	
89	23515	7270	32922	0	69409	68890	142850	193065	58823	1426	791251	319	0	495079	
90	8580	1897	27840	0	209630	21532	158284	187976	19730	3618	967555	948	248911	232303	
91	2620	353	8869	0	0	1034	12261	0	0	705	42735	0	0	0	
92	2487	470	6154	0	2519	412	7519	0	648	0	41551	0	0	0	
93	10750	3062	3044	0	0	2826	14114	0	0	0	47257	40	0	33104	
94	5000	2296	12621	0	0	7139	11546	0	3164	75	32866	0	0	46170	
95	15000	146	12817	0	4000	10888	22621	0	178	175	139435	97	0	109707	
96	5517	2316	22754	0	72743	13146	62864	6000	0	925	234772	144	260884	14846	
97	30000	2600	23473	32559	206472	23063	127500	0	39498	0	624610	375	402499	19554	
98	2720	1758	7595	0	0	1145	10155	0	0	0	50173	60	45273	1000	
99	5665	1750	8423	0	0	1458	11262	0	0	128	50636	57	28365	11423	
100	13135	2045	19746	0	75229	22131	54457	0	26397	995	331903	57	124335	18000	
101	0	2187	0	0	0	5264	15471	0	0	0	41297	28	0	40862	
102	5897	0	20052	0	52612	18990	46572	23000	124000	0	469470	153	214000	0	
103	7466	500	0	0	0	5565	11559	9516	0	0	76790	0	0	74543	
104	8966	1355	48451	0	62748	28510	104901	24608	46880	0	437229	103	229640	97933	
105	0	0	14820	0	0	2660	3919	16484	21386	26000	0	117527	0	85573	
106	12000	0	4280	0	12878	2312	10298	0	0	0	50857	16	66109	5206	
107	28200	614	1239	0	5380	4761	20907	0	5763	870	79960	33	12473	32784	
108	23750	4560	22014	0	172520	62564	83677	0	490598	0	1006400	283	355558	77956	
109	0	0	0	0	0	0	0	0	0	0	16766	0	0	0	
845897	174952	1044596	32559	2224023	978414	3079367	899162	2035829	18776	16658034	7841	5586179	5127572		

TABLE III.

LOCAL CHURCH REPORTS TO ANNUAL CONFERENCE

DISTRICT DOVER

CALENDAR YEAR 2008

OPERATING & BENEV. GIVING					SPECIAL PROJECTS				CONNECTIONAL FUNDS					
Received from Unidentified Givers	Received from Interest & Dividends	Received from Sale of Church Assets	Received from Building Use Fees, Contributions & Rentals	Received from Fundraising & Other Source	Total Received toward Operating Budget & Miscellaneous Division	Capital Campaigns	Memorial, Endowment, Bequests	Other Sources and Projects	Total Capital & Special Project Fundings	Equitable Compensation Funds received by Church or Parish	Advance Special or Apportioned Funds received by Church	Other Outside Sources of Funding	Total Funding from Outside Sources	Grand Total of Funding
81.3	81.4	81.5	81.6	81.7	81.99	82.1	82.2	82.3	82.99	83.1	83.2	83.3	83.99	84
9091	0	0	3305	9498	202502	0	38486	0	38486	0	0	0	0	240988
5087	4898	0	0	8283	146595	0	0	0	0	0	0	0	0	146585
1855	365	0	50	3123	33089	0	0	0	0	0	0	0	0	33089
0	0	0	2400	0	2400	0	0	0	0	0	0	0	0	2400
33642	0	0	0	0	33642	0	0	0	0	0	0	0	0	33642
6123	103	0	200	521	13472	7110	0	0	7110	0	0	0	0	20582
6433	0	0	9407	4427	77868	0	0	0	0	0	0	0	0	77868
0	0	0	0	0	80372	0	0	0	0	0	0	0	0	80372
5785	1982	0	0	2038	54545	0	1472	0	1472	0	0	0	0	56017
23118	0	0	23288	4232	416173	17776	10624	58576	86978	0	0	0	0	501177
0	0	0	0	0	0	0	0	0	0	0	0	0	0	0
18373	24	0	1200	0	211071	42969	840	0	43809	0	0	0	0	254880
7385	0	0	725	0	80387	0	0	0	0	0	0	0	0	80387
6284	894	0	150	7737	126395	27310	4668	0	31978	0	0	0	0	158373
2	5142	0	1657	8900	124728	0	0	0	0	0	0	0	0	124738
5150	0	0	50	0	37439	0	0	0	0	0	0	0	0	37439
1865	28	0	0	0	38660	0	0	0	0	0	0	0	0	38660
42476	10441	0	31193	0	578989	186500	3980	16245	206725	0	0	0	0	785714
111108	115	7550	9989	96380	704356	165389	39339	3881621	4086349	0	0	0	0	4792705
36707	0	0	0	0	36707	0	0	0	452	0	0	0	452	37159
37896	745	0	300	5345	44286	0	1740	0	1740	301	0	0	301	44327
8125	0	0	0	4400	43629	0	1097	0	1097	0	0	0	0	44726
16574	420	0	0	1202	84366	820	1407	0	2227	0	0	0	0	86593
16490	3990	0	2249	5800	138144	29233	0	2095	31328	0	0	0	0	169474
8248	102	0	200	0	284402	17238	23246	17234	52418	0	0	0	0	338218
17020	2702	0	7371	45344	494492	0	54387	0	54387	0	0	0	0	548879
3000	0	0	10842	0	40115	0	0	0	0	0	0	0	0	60115
1526	0	0	0	7689	49003	1674	0	1674	0	0	0	0	0	50679
140308	485	0	1650	0	304778	0	4555	0	4555	0	0	0	0	309333
7676	0	0	735	0	49273	0	6403	0	6403	0	0	0	0	55676
24000	71083	0	1815	7626	320524	0	95132	0	95132	0	0	0	0	415656
0	0	0	5950	12834	93327	0	0	0	0	0	0	0	0	93327
74547	14	0	3670	106	405910	21932	38239	0	40171	1200	0	2550	3750	466081
0	0	2500	18000	10000	116073	7500	0	0	7500	0	0	0	0	127323
280	55	0	13544	83624	0	0	0	0	0	5000	0	5000	0	88534
7930	80	0	224	10773	62901	0	125	1299	1424	0	0	0	0	64325
54647	9505	0	1760	0	499826	261277	850	0	262127	0	0	0	0	761952
0	0	0	0	0	0	0	0	0	0	0	0	0	0	0

1453623 236112 13340 290536 679855 13385854 1607362 709037 4290785 6607184 51136 114000 64650 229786 20222824

CHURCH MEMBERSHIP

Church and Charge	Name of Pastor	Total full members reported at close of last year		Received this year on Confession of Faith	Received from other United Methodist churches			Received from other denominations			Removed by transfer to other United Methodist churches	Removed by transfer to other denominations	Removed by death	Total full members at close of this year	Average attendance at the principal weekly worship services(a)	Number of persons baptized this year (all ages)	Baptized members who have not become professing members	Number of persons on constituency roll (200.3)	Total enrolled in confirmation classes this year
		1	2.1		3	4	5.1	6	7	8									
1 BODMAN-RIVERVIEW:ASBURY	JOHN W MOORE	38	0	0	0	0	0	0	0	0	1	37	18	0	0	20	0	0	
2 BODMAN	JOHN W MOORE	47	3	1	0	0	0	0	0	0	3	48	24	1	13	10	0	0	
3 KEAVITT	JOHN W MOORE	42	1	0	0	0	0	0	0	0	0	43	18	0	0	15	0	0	
4 CAMBRIDGE-CHOPPAK:ANTIOCH	PAM BOCKART	57	0	0	0	0	0	2	0	0	0	55	25	2	0	0	0	0	
5 BECKWITH	PAM BOCKART	108	12	0	0	0	0	2	0	1	1	117	45	4	0	0	0	0	
6 SPEDDEN	PAM BOCKART	117	0	0	0	0	0	0	0	0	0	117	56	0	0	0	0	0	
7 CAMBRIDGE: GRACE:GRACE	J ARTHUR HURLEY	627	1	13	1	2	2	2	0	15	623	100	5	0	184	0	0		
8 CAMBRIDGE: ST. PAUL'S:ST PAUL'S	FREDERICK B BAHR	661	12	3	0	3	2	0	0	14	677	237	13	9	27	0	0		
9 CAMBRIDGE-VIENNA:ST LAKE	YVONNE WALLACE FEHN	147	8	0	4	0	0	0	0	5	154	81	3	2	17	11	0	0	
10 WESLEY	YVONNE WALLACE FEHN	45	2	0	0	0	0	0	0	0	47	27	0	0	0	0	0	0	
11 SOAR	YVONNE WALLACE FEHN	49	0	0	0	0	0	0	0	0	1	48	29	0	0	0	0	0	
12 CAMBRIDGE: WAUGH CHAPEL:WAUGH CHAPEL	WILLIAM T WALLACE SR	309	0	0	0	0	0	0	0	0	9	300	95	11	0	15	5	0	
13 CAMBRIDGE: ZION:ZION	SAMUEL C MCWILLIAMS	409	5	10	2	1	1	1	0	9	415	115	3	0	43	0	0	0	
14 CENTREVILLE:CENTREVILLE	MARK FARHILL	785	10	2	0	7	5	3	14	768	250	9	217	489	8	0	0	0	
15 CENTREVILLE-KENTON:NEW LIFE COMM	RANJUL HOLSHROOK-SHULT	81	6	0	0	0	0	0	1	86	56	2	0	14	0	0	0	0	
16 NEW ZION	WILLIAM E JOHNSON SR	38	0	0	0	4	0	0	2	32	25	11	0	0	0	0	0	0	
17 CHESTER-STEVENSVILLE:ZION	MARJORIE E BURNS	36	0	0	0	0	0	0	0	16	22	10	3	3	0	0	0	0	
18 UNION WESLEY	MARJORIE E BURNS	152	3	0	0	0	0	0	0	3	152	65	0	0	0	0	0	0	
19 CHESTER: KENT ISLAND:KENT ISLAND	DAVID O BENNETT	1630	29	6	9	13	10	4	21	1626	567	22	49	106	0	0	0	0	
20 CHESTERDOWN: CHELSEY:CHELSEY	E WILLARD CHRISTEN TILL	531	7	4	0	0	2	2	8	573	85	6	0	0	0	0	0	0	
21 CHESTERDOWN: FIRST:FIRST	RICHARD A VANCE	343	6	0	0	0	1	0	2	346	84	3	45	34	0	0	0	0	
22 CHESTERDOWN-POMONA:EMMANUEL	GONZALEZ MATTHEW	190	0	0	0	0	0	0	4	186	76	0	0	7	0	0	0	0	
23 JAMES	GONZALEZ MATTHEW	102	0	0	0	0	0	0	4	98	56	3	5	6	0	0	0	0	
24 CHURCH CREEK:WADSON	ROBERT KIRKLEY	90	2	0	0	21	0	0	3	68	21	1	0	0	0	0	0	0	
25 MILTON	ROBERT KIRKLEY	79	5	2	0	0	0	0	2	84	62	1	7	14	0	0	0	0	
26 TAYLOR'S ISLAND	ROBERT KIRKLEY	25	5	0	0	0	0	0	1	29	18	0	0	0	0	0	0	0	
27 WHITE HAVEN	ROBERT KIRKLEY	92	7	2	0	0	1	0	5	95	69	2	13	17	0	0	0	0	
28 CHURCH CREEK-CAMBRIDGE:CHRIST	KEITH CORNISH	66	1	0	0	0	0	0	1	66	50	0	0	0	0	0	0	0	
29 JOHN WESLEY	KEITH CORNISH	26	0	0	0	0	0	0	0	26	30	0	8	0	0	0	0	0	
30 WATER	KEITH CORNISH	49	2	0	0	3	0	1	1	46	35	0	0	0	0	0	0	0	
31 CHURCH HILL-MURRISVILLE-MT OLIVE	LIMITED SERVICE	11	0	0	0	11	0	0	0	0	0	0	0	0	0	0	0	0	
32 MT VERNON	GENVIEVE BROWN	16	0	7	0	0	0	0	0	23	23	0	0	0	0	0	0	0	0
33 MT ZION	GENVIEVE BROWN	26	0	1	1	0	0	0	0	28	20	3	5	5	1	0	0	0	0
34 ST DANIELS	GENVIEVE BROWN	31	0	0	0	2	0	0	0	29	29	0	0	0	0	0	0	0	0
35 CHURCH HILL-PRICE:BETHANY	CHRISTINA BLAKE	210	3	0	0	7	0	0	4	202	49	2	74	0	0	0	0	0	0
36 CHURCH HILL	CHRISTINA BLAKE	140	7	1	1	0	1	0	8	140	54	4	0	0	0	0	0	0	0
37 CRAPO:BOUNDS	GARY CROUCH	14	0	0	0	0	0	0	1	13	11	0	0	0	0	0	0	0	0
38 EISENEER	GARY CROUCH	49	0	0	0	0	0	0	0	49	5	0	0	0	0	0	0	0	0
39 JOHN WESLEY	GARY CROUCH	42	0	0	0	0	0	0	0	42	15	0	0	0	0	0	0	0	0
40 DENVER: ST. LAKE'S:ST LAKE'S	RAY F GRAHAM	839	21	4	1	0	0	1	11	855	157	16	14	18	13	0	0	0	0
41 DOUGHERTY-BUCKTON	MARY ANN FARNELL	35	0	0	0	0	0	0	1	34	20	0	0	0	0	0	0	0	0
42 FRIENDSHIP	MARY ANN FARNELL	104	0	2	0	0	0	0	1	105	45	3	3	0	0	0	0	0	0
43 SALEM	MARY ANN FARNELL	27	0	0	0	0	0	0	0	27	14	0	0	0	0	0	0	0	0
44 EAST NEW MARKET-BROOKVIEW	A. DELMAR WILLEY	42	0	0	0	0	0	0	2	40	33	2	2	0	0	0	0	0	0
45 TRINITY	A. DELMAR WILLEY	82	0	0	5	0	0	0	3	84	32	3	0	0	0	0	0	0	0
46 EAST NEW MARKET-LINWOOD:MT PLEASANT	JONATHAN WHITNEY	34	0	1	0	1	0	0	1	33	27	0	0	0	0	0	0	0	0
47 FAITH COMMUNITY	JONATHAN WHITNEY	76	1	0	0	0	0	0	1	76	76	3	0	0	0	0	0	0	0
48 EASTON-MILES RIVER:ASBURY	FURNELL WOODY	139	0	0	0	0	0	0	5	134	50	0	0	0	0	0	0	0	0
49 ST MATTHEWS	FURNELL WOODY	104	0	0	0	0	0	0	2	102	48	0	0	0	0	0	0	0	0
50 EASTON: ST. MARK'S:ST MARK'S	GARY L MOORE	1221	25	8	7	0	3	1	16	1341	379	21	21	0	0	0	0	0	0
51 FEDERALSBURG-BLOOMERY:BLOOMERY	KAREN BOWARD	52	0	0	0	3	0	0	0	49	10	0	0	0	0	0	0	0	0
52 CHESTNUT GROVE	KAREN BOWARD	54	0	2	0	1	0	0	0	55	40	0	0	0	0	0	0	0	0
53 CHRIST	KAREN BOWARD	166	7	1	0	2	0	0	3	170	44	2	0	0	0	0	0	0	0
54 FEDERALSBURG-CONCORD:CONCORD	R DANESSE COLLINS	129	3	0	0	6	0	0	0	136	35	3	0	0	0	0	0	0	0
55 UNION	R DANESSE COLLINS	472	0	0	0	0	2	0	5	485	75	0	0	0	0	0	0	0	0
56 FEDERALSBURG-DENTON:METROPOLITAN-ZI	VANESSA STEPHENS LEE	171	9	1	0	54	0	0	3	120	56	5	0	0	0	0	0	0	0
57 FISHING CREEK-HOOPERS ISLAND:HOOPERS MEMOR	JOSEPH KELLY	43	1	0	0	1	0	0	1	42	22	0	0	0	0	0	0	0	0
58 HOSTER MEMORIAL	JOSEPH KELLY	102	1	0	0	0	0	0	0	103	30	1	0	0	0	0	0	0	0
59 GALDIA-MARKICK:MT OLIVET	LAWRENCE D JAMESON	103	0	2	0	0	0	0	0	105	13	0	0	0	0	0	0	0	0
60 GLENVIEW	LAWRENCE D JAMESON	121	0	1	0	3	2	2	3	124	74	2	2	20	0	0	0	0	0
61 GOLDSBORO:TRINITY	LARRY HARTFEE	119	2	7	0	0	0	0	3	125	51	2	37	20	0	0	0	0	0
62 HENDERSON	LARRY HARTFEE	50	0	0	0	0	0	0	0	50	9	0	13	0	0	0	0	0	0
63 GRAYSONVILLE-CAROL CHAPEL:BRYAN'S	MARIE ROBINSON	27	0	0	0	0	0	0	0	25	23	0	0	0	0	0	0	0	0
64 JOHN WESLEY	MARIE ROBINSON	65	2	0	0	0	0	0	3	64	58	0	0	0	0	0	0	0	0
65 GRAYSONVILLE:IMMANUEL:IMMANUEL	OSCAR M LOPEZ, JR	250	20	0	0	45	0	0	0	225	125	3	3	21	18	0	0	0	0
66 GREENSBORO-BURRVIEW:ST PAUL'S	CHRISTINA L WHALLEY	233	4	2	0	0	7	1	6	225	65	0	0	0	0	0	0	0	0
67 UNION	CHRISTINA L WHALLEY	33	2	0	0	0	0	0	0	35	19	0	0	0	0	0	0	0	0
68 KIRKLOCK-WESLEY:UNITY-WASHINGTON	BONNIE LEE SHIVELY	236	7	3	0	0	0	0	3	243	115	6	0	0	0	0	0	0	0
69 WESLEY	BONNIE LEE SHIVELY	48	0	0	0	0	0	0	1	47	21	0	0	0	0	0	0	0	0
70 MARTINE: CALVARY:CALVARY	RALPH A ELLIS JR	120	10	0	0	2	0	0	2	126	60	3	0	0	0	0	0	0	0
71 HILLINGTON-CHURCHTON:ASBURY	EVERETT L LEICATES JR	180	15	6	0	0	0	0	2	199	60	1	0	0	0	0	0	0	0

DISTRICT EASTON

CALENDAR YEAR 2008

CHURCH SCHOOL										UMM	UMW	UMYF	PROPERTY &				
15.1	16.1	17.1	18.1	19.99	20	21	22	24	26	27	28	29	30	31	33	34	
Number of leaders in Sunday school and all other groups										Membership in United Methodist Men	Amount paid for RESIDENCE - UMW	Membership in United Methodist Women	Amount paid for RESIDENCE - UMYF	Membership in United Methodist Youth Fellowship	Amount paid for RESIDENCE	Market value of church land, buildings and equipment	Market value of church owned parsonage
Children (6 to 6th grade) in Sunday School and all other groups										Average attendance in on-going classes and groups for learning	Average attendance in Short-term classes and groups for learning	Number of Christian Formation participants income_profession members					
Youth (7-12th grade) in Sunday School and all other groups																	
Adults (post-high school) in Sunday School and all other groups																	
Total participation in Sunday School and all other groups																	
Average attendance in the 11th Sunday Church School (all ages)																	
3	15	0	10	28	0	16	0	0	0	0	0	0	0	0	133000	0	
8	16	0	12	42	9	33	0	1	0	0	0	0	0	0	350000	300000	
2	6	0	7	15	0	13	0	0	0	0	0	0	0	0	228000	300000	
1	3	1	0	5	2	0	0	0	1	0	8	0	0	0	216400	59400	
2	6	0	0	8	3	0	0	0	4	0	15	0	0	0	475000	504000	
7	0	4	22	33	21	8	0	0	0	0	0	10	0	0	300000	123500	
13	22	23	235	293	150	20	50	0	0	0	6	0	13	0	248000	332000	
16	9	5	68	98	60	38	10	1	60	500	50	3550	15	300	5418295	406282	
22	17	22	34	85	25	20	17	10	0	0	0	0	0	0	400000	0	
4	0	0	0	0	0	0	0	0	0	0	0	0	0	0	450000	0	
13	15	15	29	72	15	13	8	0	10	16	0	0	0	0	410000	0	
13	10	0	38	61	22	0	0	0	0	0	0	0	0	0	1400000	250000	
20	107	40	50	217	110	20	45	8	15	3640	15	2033	40	25000	3275000	290000	
9	2	19	22	52	10	16	10	0	9	65	17	785	0	0	381665	78885	
8	0	0	0	8	0	8	0	0	0	0	0	0	0	0	320000	0	
5	3	1	11	20	11	7	5	0	0	0	9	0	0	0	328200	0	
13	14	6	43	74	19	30	10	3	18	400	30	2000	0	0	7167000	526500	
67	221	165	90	543	224	40	18	17	80	400	0	0	98	0	775400	221500	
14	10	40	35	116	35	45	10	3	0	0	16	503	21	0	2688200	55000	
19	15	14	37	85	43	10	15	0	0	0	30	1099	0	0	1750000	400000	
4	0	0	0	4	0	0	0	0	0	0	200	37	250	0	250000	150000	
3	5	2	0	10	0	0	0	0	13	250	250	232	2	0	460000	145000	
0	0	0	0	0	0	0	0	0	0	0	0	0	0	0	280000	0	
4	8	0	0	12	6	0	0	0	0	0	0	0	0	0	235000	72850	
0	0	0	0	0	0	0	0	0	0	0	0	0	0	0	890000	0	
3	0	0	7	10	9	3	0	0	0	0	11	245	0	0	450000	220000	
18	10	4	42	74	10	10	8	0	20	150	0	0	0	0	250000	0	
4	0	0	4	0	0	0	0	0	0	0	0	0	0	0	200000	0	
10	1	0	16	8	10	10	10	0	2	123	26	250	0	0	250000	0	
0	0	0	0	0	0	0	0	0	0	0	0	0	0	0	0	0	
0	0	0	0	0	2	2	0	0	0	0	0	0	0	0	446591	0	
4	0	2	6	12	0	5	1	1	5	0	20	0	0	0	300000	0	
5	2	2	11	20	0	6	5	4	0	0	0	0	0	0	265450	0	
14	22	12	22	99	47	20	0	0	0	0	0	0	0	0	515282	321600	
7	15	6	35	63	20	20	0	0	0	0	0	0	0	0	635900	321600	
0	0	0	0	0	0	0	0	0	0	0	0	0	0	0	50000	0	
0	0	0	0	0	0	0	0	0	0	0	0	0	0	0	214304	150000	
0	0	0	0	0	0	0	0	0	0	0	8	50	0	0	286400	0	
57	189	41	60	347	105	35	44	28	0	70	4924	16	0	0	3175900	253000	
3	0	4	18	26	20	0	0	0	0	0	0	0	0	0	275000	8	
4	8	2	0	14	10	0	0	0	0	12	0	0	0	0	338300	0	
0	0	0	0	0	0	0	0	0	0	0	0	0	0	0	400000	0	
5	0	0	10	15	10	0	8	0	0	5	395	0	0	0	305000	0	
2	3	0	5	10	8	0	0	0	0	0	0	0	0	0	924000	205000	
6	0	0	0	6	0	0	0	0	0	0	10	0	0	0	892000	231089	
8	12	6	25	51	11	5	0	0	10	0	35	0	5	0	594254	231089	
11	0	2	1	14	8	0	0	0	7	11	0	11	0	0	700000	350000	
2	0	0	0	2	0	0	0	0	0	0	0	0	0	0	375000	0	
28	90	70	85	217	128	0	0	0	0	166	500	27	0	0	8100000	525000	
0	0	0	0	0	0	0	0	0	0	0	0	0	0	0	100000	0	
0	0	0	0	0	0	0	0	0	0	20	1750	0	0	0	120000	0	
0	0	0	0	0	0	0	0	0	0	0	0	0	0	0	800000	145000	
3	12	4	0	19	12	0	0	0	0	15	1400	0	0	0	742400	0	
19	57	17	27	116	12	8	10	0	0	0	0	0	0	0	1000000	0	
20	25	15	29	89	5	15	19	4	1	0	0	0	0	0	1040000	1330033	
0	0	10	0	10	0	0	0	0	0	0	0	0	0	0	404000	225000	
10	6	7	10	33	10	5	0	0	0	11	0	0	0	0	390000	235000	
1	0	0	2	3	0	3	3	0	0	0	8	4641	0	0	83500	10000	
45	76	48	48	217	73	30	20	0	8	3000	0	8	10	12000	918500	210000	
11	6	24	28	71	12	12	0	4	0	0	0	0	0	0	600000	175000	
0	0	0	0	0	0	0	0	0	0	0	0	0	0	0	190000	0	
4	0	0	0	4	0	0	0	0	9	0	15	1400	0	0	185000	144000	
2	7	0	0	9	2	0	0	3	12	2436	10	600	0	0	510000	144000	
11	32	32	106	201	65	89	32	0	0	18	4000	0	13	0	840000	140000	
22	66	14	54	156	18	34	100	1	0	0	0	0	0	0	1800000	240000	
5	0	0	11	16	9	3	2	0	0	0	13	817	0	0	230000	0	
23	55	20	30	128	58	25	20	7	0	0	40	5000	15	1000	1800000	225000	
0	0	0	0	0	0	0	0	0	0	10	750	0	0	0	120000	0	
10	24	7	15	76	27	23	0	0	0	0	0	0	0	0	440000	0	
15	5	9	12	41	7	12	0	0	0	12	1000	8	700	0	876200	201400	

OTHER ASSETS				BENEVOLENCES										
35	36	37	38.01	38.02	38.03	43	44	45.1	45.2	45.3	45.4	45.5	45.6	
Market value of other assets	Indebtedness on items 33, 34, 35 at end of year	Other indebtednesses (Student, Ministers, etc.)	Apportionment based on Formula	Apportionment Actual	Apportionment Paid	General Advance Specials	Youth Service Fund	One Great Hour of Sharing	World Communion	United Methodist Student Day	Human Relations	Peace with Justice	Native American Awareness	
1	135000	2500	0	3643	3643	3643	51	0	0	0	0	0	0	
2	81484	3065	0	4827	4827	4827	0	0	135	0	25	0	111	
3	0	0	0	3512	3512	3512	100	0	0	0	43	0	0	
4	0	0	0	3731	3731	3735	0	0	0	0	0	0	0	
5	45138	0	0	7146	7146	7146	644	0	0	0	0	0	0	
6	27600	0	0	6120	6120	6120	490	0	0	0	0	0	0	
7	992000	0	0	29280	29280	29281	0	5	128	194	90	118	2	
8	80000	0	0	26090	26090	26090	879	0	0	0	0	0	0	
9	13268	1373866	1900	9371	9371	4216	0	0	0	0	0	0	0	
10	0	0	0	4768	4768	4800	0	0	0	0	0	0	0	
11	0	0	0	5981	5981	5981	0	0	0	0	0	0	0	
12	0	0	0	18718	18718	18718	0	0	0	0	0	0	0	
13	291493	0	0	29474	27974	27974	0	0	145	100	0	0	0	
14	32000	823000	0	34790	34790	34790	200	0	0	0	0	0	0	
15	156457	42210	0	6607	6607	6607	200	0	0	130	0	0	0	
16	0	0	0	5065	5065	5065	0	0	0	0	0	0	0	
17	2100	0	6000	5138	5138	5138	0	0	0	0	0	0	0	
18	0	100000	0	8757	8757	8757	334	0	0	0	0	76	0	
19	681449	3093000	0	108157	106157	108290	8945	0	0	0	0	0	0	
20	144000	0	11584	25622	25622	11081	180	0	587	0	0	0	0	
21	0	0	0	33387	33387	33387	0	0	0	0	0	0	0	
22	0	0	0	7387	7387	7392	0	0	0	0	0	0	0	
23	0	16000	0	8356	8356	6000	0	0	0	0	0	0	0	
24	9654	0	0	1294	1294	1294	0	0	0	0	0	0	0	
25	0	0	0	1490	1490	1490	0	0	0	0	0	0	0	
26	42055	0	0	1225	1225	1225	0	0	0	0	0	0	0	
27	72000	0	0	1844	1844	1844	0	0	0	0	0	0	0	
28	0	0	0	2846	2846	2846	0	0	0	0	0	0	0	
29	0	0	0	2265	2265	2265	0	0	0	0	0	0	0	
30	0	0	0	2302	2302	2302	0	0	0	0	0	0	0	
31	0	0	0	2345	2345	0	0	0	0	0	0	0	0	
32	0	0	0	3013	3013	500	0	0	0	0	0	0	0	
33	0	0	0	3191	3191	1600	0	0	0	0	0	0	0	
34	0	0	0	2723	2723	2723	0	0	0	0	0	0	0	
35	3191	0	0	5812	5812	5812	0	0	0	0	0	0	0	
36	76386	0	0	7746	7746	7746	125	0	0	0	0	0	0	
37	7851	0	0	1742	1742	300	0	0	0	0	0	0	0	
38	830	0	0	1616	1616	0	0	0	0	0	0	0	0	
39	32343	0	0	2494	2494	2494	0	15	0	0	0	0	0	
40	40380	0	0	31428	31428	31428	454	0	307	37	117	18	74	
41	0	0	0	1799	1799	1799	0	0	0	0	0	0	0	
42	0	0	0	4042	4042	4042	0	0	0	0	0	0	0	
43	52224	0	0	1819	1819	1819	0	0	0	0	0	0	0	
44	91818	0	0	2816	2816	2816	0	0	0	0	0	0	0	
45	0	30000	0	6102	6102	6102	0	0	0	0	0	0	0	
46	20000	0	0	3479	3479	3478	16	0	0	36	24	0	0	
47	218000	198000	25000	5711	5711	300	28	0	0	52	43	0	0	
48	0	0	0	8340	8340	3584	0	0	0	0	0	5	0	
49	0	0	0	6057	6057	6057	0	0	0	49	0	0	0	
50	1100000	1434000	0	66777	66777	66777	13350	0	0	0	100	0	0	
51	40083	0	0	1453	1453	1453	0	0	0	0	0	0	0	
52	21292	0	0	1963	1963	1963	0	0	0	0	0	0	0	
53	854649	0	0	14355	14355	14355	0	0	0	0	0	0	0	
54	238675	0	0	2911	2911	2911	0	0	0	0	0	0	0	
55	135000	0	0	20728	20728	10400	0	0	0	0	0	0	0	
56	175000	0	450000	13095	13095	0	0	0	0	0	0	0	0	
57	51812	0	0	4131	4131	4131	0	0	0	0	0	0	0	
58	88756	0	0	4957	4957	3957	0	0	0	0	0	0	0	
59	12000	0	0	3837	3837	0	0	0	0	0	0	0	0	
60	200000	0	0	7807	7807	7807	0	0	0	0	0	0	0	
61	48737	0	0	3041	3041	3041	0	0	0	0	0	0	0	
62	45100	0	0	1407	1407	1407	0	0	0	0	0	0	0	
63	0	0	0	6195	6195	4300	0	0	0	0	0	0	0	
64	221287	0	0	8725	8725	6200	0	0	0	0	0	0	0	
65	120000	0	0	12450	12450	12450	0	0	0	0	0	0	0	
66	46535	0	4072	10868	10868	10868	0	0	0	0	0	0	0	
67	19572	0	0	2913	2913	2913	0	0	0	0	0	0	0	
68	0	0	0	18010	18010	11701	160	0	0	0	0	0	0	
69	15000	0	0	2401	2401	2401	0	0	60	20	0	0	0	
70	82000	0	0	5555	5555	5555	0	0	0	0	0	0	0	
71	42105	0	0	9853	9853	9853	0	0	0	0	0	0	0	

TABLE II.
DISTRICT EASTON

LOCAL CHURCH REPORTS TO ANNUAL CONFERENCE
CALENDAR YEAR 2008

BENEVOLENCE										MINISTERIAL				
46	47	47.1	47.2	48	49.1	49.2	50	51	56	58	64	65		
Christian Education (Camp Picometh)	Conference Advance Specials	Neighborhood House	Methodist Action Program	Higher Education	Board of Child Care	Homes for the Aged	Other Benevolences	Benevolences paid directly by Local Church	DISTRICT OFFICE	Pension (MCP-CFP)	Pastor's Base Compensation	Associate's(s)' Base Compensation		
0	0	0	0	0	0	0	0	0	48	2084	10147	0 1		
0	83	0	0	0	10	0	0	756	88	2084	10147	0 2		
0	0	0	0	0	87	0	0	0	120	2084	10147	0 3		
0	0	0	0	0	0	0	0	0	110	1196	5240	0 4		
0	0	0	0	0	0	0	0	2591	224	2392	10480	0 5		
0	0	0	0	0	0	0	500	15955	240	2392	10479	0 6		
0	0	0	0	0	239	0	174	59971	1264	11551	53253	0 7		
0	0	0	0	0	0	0	258	2403	1358	8508	34509	0 8		
0	0	0	0	0	0	0	0	1424	284	4729	20200	0 9		
0	0	0	0	0	0	0	0	3265	90	2364	10687	0 10		
0	0	0	0	0	0	0	0	0	96	2364	10100	0 11		
0	0	0	0	0	0	0	0	974	620	9034	30000	0 12		
0	0	0	0	0	110	132	0	3813	894	0	30000	0 13		
0	0	0	0	0	0	0	0	0	1542	9021	37984	0 14		
0	0	0	0	0	0	73	50	0	156	7854	35530	0 15		
0	0	0	0	0	0	0	0	0	48	0	15600	0 16		
0	0	0	0	0	0	0	0	0	180	2244	9180	0 17		
0	0	0	0	0	0	0	75	250	416	5244	21495	0 18		
0	4000	0	0	0	0	0	100	45421	3169	15079	65182	19854 19		
0	0	0	0	0	32	18	0	16710	1074	9483	44021	0 20		
0	0	0	0	0	41	0	100	8659	732	3303	43832	0 21		
0	0	0	0	0	0	0	0	600	346	3943	17981	0 22		
0	0	0	0	0	0	0	0	0	324	3943	17981	0 23		
0	0	0	0	0	65	0	0	0	152	0	3000	0 24		
0	0	0	0	0	0	311	0	343	150	0	3000	0 25		
0	0	0	0	0	0	0	0	0	70	0	3000	0 26		
0	0	0	0	0	0	0	0	0	180	0	3000	0 27		
0	0	0	0	0	0	0	0	0	132	1015	8270	0 28		
0	0	0	0	0	0	0	0	345	52	1015	8260	0 29		
0	0	0	0	0	0	0	0	0	110	1015	8260	0 30		
0	0	0	0	0	0	0	0	0	0	0	0	0 31		
0	0	0	0	0	0	0	0	0	36	2054	9256	0 32		
0	0	0	0	0	0	0	0	0	52	1811	8145	0 33		
0	0	0	0	0	0	0	0	0	62	1802	8145	0 34		
0	0	0	0	0	0	0	0	626	388	3581	15945	0 35		
0	0	0	0	0	0	0	0	2149	266	3581	15945	0 36		
0	0	0	0	0	0	0	0	0	30	0	6647	0 37		
0	0	0	0	0	0	0	0	0	0	0	6131	0 38		
0	0	0	0	0	0	0	0	0	84	0	6647	0 39		
0	0	0	0	0	175	93	0	3245	1688	9770	56144	0 40		
0	0	0	0	0	0	0	0	0	64	0	3575	0 41		
0	0	0	0	0	200	0	0	2105	200	0	7104	0 42		
0	0	0	0	0	0	0	0	0	48	0	3575	0 43		
0	0	0	0	0	0	0	0	4626	62	0	11727	0 44		
0	0	0	0	0	0	0	0	327	160	0	14339	0 45		
0	9	0	0	0	0	0	2	0	85	2381	11614	0 46		
0	14	0	0	0	0	0	4	16	0	3690	20648	0 47		
0	0	0	0	0	0	0	0	0	308	5976	13300	0 48		
0	0	0	0	0	0	0	0	0	218	0	13300	0 49		
0	0	0	0	0	195	87	100	26852	2436	13743	46628	32075 50		
0	100	0	0	0	0	0	0	0	108	0	3790	0 51		
0	700	0	0	0	0	0	0	2700	116	0	5095	0 52		
0	410	0	0	0	0	0	0	0	362	4586	23371	0 53		
0	0	0	0	0	0	23	0	1110	236	1072	6416	0 54		
0	0	0	0	0	0	0	0	0	972	8040	25032	0 55		
0	0	0	0	0	0	0	0	0	0	8038	33270	0 56		
0	0	0	0	0	0	0	0	0	112	1385	3597	0 57		
0	0	0	0	0	0	0	0	0	184	2400	7267	0 58		
0	0	0	0	0	0	0	0	0	91	0	5456	0 59		
0	0	0	0	0	0	0	0	0	0	10660	628	28878	0 60	
0	0	0	0	0	0	0	0	2345	224	0	3456	0 61		
0	0	0	0	0	0	0	0	0	118	0	1969	0 62		
0	0	0	0	0	0	55	0	1327	64	2967	13852	0 63		
0	0	0	0	0	0	0	0	169	158	3075	15000	0 64		
0	0	0	0	0	0	0	0	0	1108	8519	9176	0 65		
0	0	0	0	0	0	0	0	742	470	7234	24005	0 66		
0	0	0	0	0	0	20	0	323	70	1597	7187	0 67		
0	0	0	0	0	218	145	0	2765	692	9282	37042	0 68		
0	0	0	0	0	0	105	0	0	96	0	9443	0 69		
0	0	0	0	0	0	100	0	250	228	0	18000	0 70		
0	0	0	0	0	0	0	0	0	320	2566	15660	0 71		

TABLE II.
DISTRICT EASTON

LOCAL CHURCH REPORTS TO ANNUAL CONFERENCE
CALENDAR YEAR 2008

TABLE III.17

SUPPORT		LOCAL CHURCH EXPENDITURES							ANNUAL				
66.99	67.99	68	69	70	71.99	72.99	73	74	75	76	81	81.1	81.2
Hostess-related Allowances & Utilities Paid To/For Pastor/Associates	Pastor and Associate Reimbursements	Other Cash Allowances	Diacostal Minister's Total Compensation	Other Staff Compensation	Current Expenses for Program	Other current operating expenses (not including program expenses)	Principal and interest paid on indebtedness, loans, mortgages, etc.	Paid on Buildings and Improvements (not including prior services)	United Methodist Women	Grand Total Paid (Lines 66-75)	Number of Giving Units	Received through Pledges	Received from Non-pledging, but Identified Givers
1	2033	791	4215	0	0	553	4328	1200	1321	0	30434	0	13400
2	2153	1438	3814	0	0	521	3859	0	0	0	30071	0	0
3	2033	791	4215	0	0	0	3404	0	0	0	26422	0	0
4	870	202	3390	0	2015	3542	4375	0	6070	0	32645	33	19258
5	3248	1528	6061	0	0	2725	14419	0	5850	0	57492	0	38466
6	6140	0	10380	0	1800	1685	10174	0	10100	0	76455	40	77418
7	12177	6228	18137	0	56145	17890	52395	0	39316	0	357681	258	216301
8	9386	0	17941	0	70292	5702	35742	0	0	869	215949	175	204864
9	5000	727	12208	0	12420	21431	50038	107751	8395	0	248825	258	104495
10	5416	787	5229	0	0	0	6388	0	0	0	38846	47	33286
11	5000	700	5519	0	4200	950	10924	0	0	0	45934	30	38960
12	4650	1400	18815	0	5000	9145	39479	0	0	0	157835	180	151630
13	7302	311	4820	0	58846	5846	56382	0	37772	1089	269416	228	155011
14	10035	3191	30110	0	57599	15006	84159	55282	39643	0	378582	140	258237
15	5491	4000	16633	0	0	2555	23242	0	14131	400	119102	69	92162
16	0	1881	295	0	0	1553	10869	0	0	0	35311	32	28681
17	14600	325	4844	0	0	300	8374	0	0	0	32385	0	24929
18	2321	956	3500	0	8675	5449	31603	13652	0	0	108797	30	64960
19	14524	5284	27950	0	327177	53124	139424	111565	6523	0	1015616	766	600273
20	10545	1445	22299	0	46602	7826	35417	53412	26787	0	287020	117	94212
21	4514	3279	15631	0	18385	4688	61843	0	29276	2071	237941	85	84473
22	6843	1800	7299	0	0	350	2750	0	5000	250	54594	0	4876
23	3000	1800	7299	0	0	600	7000	0	0	0	47869	30	20200
24	3000	2000	0	0	0	500	7749	0	0	0	17760	0	25447
25	3750	2000	0	0	0	561	10652	0	0	0	26255	0	38843
26	1500	2000	0	0	0	500	2242	0	0	0	10537	0	32760
27	7750	2000	0	0	0	793	3958	0	137	137	19662	0	30127
28	200	500	450	0	0	1600	8114	0	12650	0	35777	0	0
29	200	500	450	0	0	2066	4947	0	1500	0	21850	0	0
30	200	500	450	0	0	175	7011	0	2300	260	22323	0	0
31	0	0	0	0	0	0	0	0	0	0	0	0	0
32	1534	415	4631	0	0	0	7018	0	3082	0	28524	21	11185
33	1798	366	9362	0	45	0	11690	0	0	0	34889	51	12973
34	1392	366	4534	0	0	0	4625	0	0	0	23649	30	28794
35	4459	5355	8547	0	3120	2017	9202	0	0	0	58994	0	6281
36	4262	5155	7718	0	7133	6165	14098	0	12875	0	87238	0	42100
37	450	804	224	0	0	100	2042	0	0	0	10639	10	2335
38	0	737	0	0	0	0	1620	0	0	0	8468	0	0
39	750	804	224	0	0	0	193	6350	0	0	17583	0	0
40	6544	3412	13680	0	87410	28650	17654	0	50059	1433	331530	0	261241
41	0	532	0	0	0	1635	5295	0	0	0	12890	0	16195
42	0	1989	0	0	1842	330	10267	0	1614	0	28793	39	18557
43	0	393	0	0	0	512	3206	0	0	0	9553	17	8415
44	480	2600	2581	0	0	613	2352	0	0	0	27377	12	22371
45	480	3251	3113	0	1590	924	15235	0	28440	0	73971	20	17862
46	2277	1244	6940	0	0	4772	6907	0	0	0	39979	30	25423
47	4122	2312	9542	0	0	4835	30877	24604	0	0	80989	62	43754
48	6317	0	14828	0	4200	1306	15014	0	0	300	65238	40	86237
49	0	1130	0	0	0	704	4573	0	0	0	37831	50	36107
50	31391	2792	45687	0	249732	24511	107474	1150115	42239	2700	1859028	400	468877
51	0	0	0	0	0	0	6063	0	0	0	11514	0	6945
52	0	1445	1907	0	0	188	3801	0	0	0	17935	0	24229
53	3524	6042	9481	0	21971	2790	23458	0	39978	0	158528	0	24825
54	3200	331	1072	0	2460	412	6995	0	25806	0	52046	38	18856
55	24000	2758	11892	0	21091	7859	64592	0	0	0	176636	0	92539
56	13200	5000	15945	0	0	5625	9457	0	300	0	90835	42	18000
57	7128	1974	4313	0	0	646	9240	0	5000	0	37486	0	0
58	14400	3847	80521	0	360	166	14634	0	5000	0	60287	10	33195
59	0	213	2185	0	0	50	6319	0	0	0	15846	10	7978
60	1600	1388	10284	0	0	192	12855	0	1600	0	118546	200	62382
61	9750	2600	1482	0	1440	4496	14997	0	17453	0	57384	43	62378
62	5250	1400	798	0	0	125	2237	0	0	0	13404	8	9305
63	2605	0	6619	0	4295	123	8290	0	306	300	45103	25	20517
64	2750	0	7137	0	4000	2600	14517	14578	5000	0	75184	10	9818
65	31660	6007	16388	0	0	824	9124	0	0	500	98366	85	116341
66	7627	960	10346	0	5249	2611	13870	0	24220	41	108202	41	59527
67	600	558	4988	0	1030	566	5274	0	0	0	25126	19	20794
68	5630	3648	17362	0	27735	4136	29732	21851	33799	0	205898	30	137793
69	620	0	0	0	1189	0	2840	0	0	0	17802	0	19716
70	0	0	0	0	3780	922	18994	0	0	0	41839	26	11884
71	4000	1215	7742	0	6561	3650	27923	0	50000	0	129492	0	46937

TABLE III. LOCAL CHURCH REPORTS TO ANNUAL CONFERENCE
DISTRICT EASTON CALENDAR YEAR 2008

OPERATING & BENEV. GIVING					SPECIAL PROJECTS				CONNECTIONAL FUNDS				Grand Total of Funds		
Received from Unidentified Givers	Received from Interest & Dividends	Received from Sale of Church Assets	Received from Building Use Fees, Contributions & Rental	Received from Fundraising & Other Source	Total Received toward Operating Budget & Maintenance Division	Capital Campaigns	Memorial, Endowment, Bequests	Other Sources and Projects	Total Capital & Special Project Funding	Equitable Compensation Funds received by Church or Pastor	Advance Special or Appointed Funds received by Church	Other Outside Sources of Funding	Total Funding from Outside Sources	Grand Total of Funds	
81.3	81.4	81.5	81.6	81.7	81.99	82.1	82.2	82.3	82.99	83.1	83.2	83.3	83.99	84	
1606	7304	0	0	2650	24960	0	0	0	0	0	0	0	0	24960	1
21780	0	0	660	4050	26490	175	4644	0	4821	0	0	0	0	31311	2
0	0	0	0	0	0	0	0	0	0	0	0	0	0	0	3
4751	0	0	150	7018	27177	0	3557	0	3557	0	0	0	0	30734	4
2612	176	0	0	4000	52234	0	1725	245	1970	0	0	0	0	54234	5
1353	0	0	0	8102	0	0	1572	0	1572	0	0	0	0	8264	6
7724	0	0	150	0	23920	700	14494	0	15194	0	0	0	0	246114	7
29723	0	0	3425	1526	25919	0	0	0	0	0	0	0	0	25919	8
15366	21	0	4150	24592	23520	0	0	0	0	0	0	0	0	235220	9
2584	0	0	0	4690	52417	0	0	0	0	0	0	0	0	52417	10
0	2411	0	0	10639	52010	0	0	0	0	0	0	0	0	52010	11
7610	389	0	1218	12780	173627	154345	0	0	154345	0	0	0	0	327972	12
4537	37	0	4620	11827	185670	0	8995	0	8995	0	0	0	0	194465	13
18818	575	0	3582	1305	282517	56002	0	0	56002	0	0	0	0	238519	14
9368	6310	0	342	0	122234	9527	0	0	9527	0	0	0	0	132691	15
145	0	0	4162	32848	0	0	0	0	0	0	0	0	0	32988	16
36457	0	0	3600	6795	71781	0	0	0	0	0	0	0	0	71781	1
21001	0	0	0	26017	127978	0	0	0	0	0	0	0	0	127978	2
217418	13391	0	3600	4076	893364	340961	2133	0	363094	0	0	0	0	1202458	3
28293	152	0	2294	9994	237208	30547	3735	0	14282	0	0	0	0	271580	4
16064	0	0	4048	0	104585	0	64800	64800	0	0	0	0	0	169385	1
500	0	0	0	18800	69476	3000	0	3000	0	0	0	0	0	72676	2
1000	0	0	0	12000	33500	0	0	0	0	0	0	0	0	33500	3
14379	0	0	0	0	39823	0	0	0	0	0	0	0	0	39824	4
12756	0	0	0	0	51693	0	0	0	0	0	0	0	0	51693	5
1465	0	0	0	0	34220	0	0	0	0	0	0	0	0	34220	26
15127	0	0	0	0	45254	0	0	0	0	0	0	0	0	45254	27
0	0	0	0	0	0	0	0	0	0	0	0	0	0	0	28
0	0	0	0	0	0	0	0	0	0	0	0	0	0	0	29
0	0	0	0	0	0	0	0	0	0	0	0	0	0	0	30
1769	0	0	75	10552	24836	0	0	0	0	0	0	0	0	24836	32
1000	0	0	0	13150	39623	0	0	0	0	0	0	0	0	39623	33
0	0	0	0	5974	34770	0	0	0	0	0	0	0	0	34770	34
53167	43	0	0	3720	61481	0	0	0	0	0	0	0	0	61481	35
9244	3217	0	10310	1564	66435	901	245	0	1164	0	0	0	0	67601	36
8013	0	0	0	0	10348	0	1115	0	1115	0	0	0	0	11463	37
9113	0	0	0	0	9113	0	0	0	0	0	0	0	0	9113	38
10618	0	0	0	1101	13719	0	0	0	0	0	0	0	0	13719	39
0	128	0	5557	4243	270063	0	59933	0	59933	0	0	0	0	310022	40
0	507	0	120	0	16822	0	0	0	0	0	0	0	0	41044	42
7725	1620	100	0	8702	39722	0	1322	0	1322	0	0	0	0	10740	43
858	1017	0	450	0	10740	0	0	0	0	0	0	0	0	10740	44
10272	0	0	0	0	32643	267	0	0	267	0	0	0	0	32910	44
13282	386	252	160	4500	40462	0	8800	0	8800	0	0	0	0	49262	45
1046	0	0	0	14381	41392	0	0	0	0	0	0	0	0	41392	46
6433	0	0	0	7614	58624	0	0	0	0	0	0	0	0	58624	47
0	0	0	0	11078	57465	0	0	0	0	0	0	0	0	57465	48
1267	5	0	700	9842	48008	0	0	0	0	0	0	0	0	48008	49
0	0	0	148253	0	617130	1350060	0	1150040	0	0	0	0	0	1763220	50
4771	0	0	0	13716	0	0	0	0	0	0	0	0	0	13716	51
0	456	0	0	0	24685	0	60	0	60	0	0	0	0	24745	52
14561	0	0	255	0	39641	0	110000	8395	118395	0	0	0	0	158036	53
8858	8769	0	2438	2618	41553	0	2045	0	2045	0	0	0	0	42618	54
635	1764	0	2320	16561	132404	0	16072	0	16072	0	0	0	0	148476	55
12252	0	0	0	10000	63635	1000	0	1000	0	0	0	0	0	64635	56
45472	223	0	0	0	45695	0	1155	0	1155	0	0	0	0	46850	57
291	634	0	0	12520	44600	0	6071	0	6071	0	0	0	0	50671	58
2525	0	0	0	4661	14764	307	0	307	2021	0	0	0	2021	17092	59
5020	14	0	300	6988	74694	16000	6000	0	32000	0	0	0	0	26594	60
4094	0	0	0	3332	35804	0	20750	0	20750	0	0	0	0	24668	62
1557	806	0	0	0	11648	0	15000	0	15000	0	0	0	0	59537	63
3158	24	0	0	31320	55039	4518	0	4518	0	0	0	0	0	25166	64
1000	736	0	150	10650	35166	0	0	0	0	0	0	0	0	132376	65
7446	7314	0	1235	0	312376	0	0	0	0	0	0	0	0	99910	66
10417	422	0	1400	4099	80170	18775	965	0	19740	0	0	0	0	25165	67
4371	0	0	0	0	25165	0	0	0	0	0	0	0	0	184095	68
5992	0	0	1205	10827	151817	30678	1600	0	32278	0	0	0	0	19716	69
0	0	0	0	0	19716	0	0	0	0	0	0	0	0	46946	70
7575	0	0	0	1773	46846	0	0	0	0	0	0	0	0	84516	71
17481	0	0	475	6643	71516	11500	1500	0	13000	0	0	0	0	84516	71

DISTRICT EASTON

CALENDAR YEAR 2008

CHURCH MEMBERSHIP

Church and Charge	Name of Pastor	Total full members reported at close of last year	Received this year on Confession							Total full members at close of this year	Increase attendance at the principal weekly worship services ¹	Number of persons baptized this year (all ages)	Baptized Members who have not become professing members	Number of persons on continuity roll (200.3)	Total enrolled in confirmation Classes this year
			1	2	3	4	5	6	7						
72 CRUMPTON	EVERETT L. LEACATES JR	84	3	0	0	0	0	0	1	86	0	1	0	0	0
73 DOUBLE CREEK	EVERETT L. LEACATES JR	57	2	0	0	0	0	0	1	58	15	1	0	0	0
74 MILLINGTON-FONDYON-ASBURY	MAE ETNA MOORE	27	0	0	0	0	0	0	0	27	32	0	0	25	0
75 JOHN WESLEY	MAE ETNA MOORE	30	0	0	0	0	0	0	1	29	9	0	0	0	0
76 MT PLEASANT	MAE ETNA MOORE	59	0	0	0	0	0	0	1	58	33	0	0	0	0
77 GIFFORD-WATERS-GIFFORD	JAY HUNTING	158	0	0	1	0	0	0	2	157	37	0	0	57	0
78 WATERS	ALMA BOULDEN	60	5	0	1	0	0	2	1	63	45	1	0	0	1
79 MADONNY-AMES-AMES	REBECCA KELLY	96	0	0	0	27	1	0	2	66	49	0	0	0	0
80 HAWKINS	REBECCA KELLY	110	2	2	2	0	2	0	2	112	56	2	2	0	0
81 PRESTON-BITSDISA	JOAN WOLFF	207	1	0	0	0	0	0	8	205	56	2	0	0	0
82 PRESTON-HORLOCK-MT CALVARY	ARTHUR D GEORGE	164	3	0	0	1	0	0	4	162	68	0	14	12	0
83 HORLOCK	ARTHUR D GEORGE	232	1	0	0	0	0	0	2	231	100	1	18	15	0
84 QUEEN ANNE-WYE HILLS-HILLSBORO	DAVID KELLEY	249	0	1	0	16	0	0	3	231	50	6	123	0	0
85 WYE HILLS	DAVID KELLEY	161	0	0	2	0	0	0	3	162	50	4	76	0	4
86 KENNESWORTH-WYE CALVARY	KAREN M DIZE	77	0	9	4	0	0	0	0	30	40	6	6	0	0
87 WYE OF CARINGDAL	KAREN M DIZE	94	1	2	0	0	0	0	2	96	50	3	2	0	0
88 RIDGELY-THORLEY-BRIDGETOWN-RIDGELY	CAROLYN HUNTING	118	0	3	1	0	2	1	2	117	45	5	5	55	3
89 THORLEY'S	CAROLYN HUNTING	31	0	0	0	0	0	0	3	28	25	0	0	0	0
90 RIDGELY-MAYDELL-MT PLEASANT	HILBERT WATSON	27	0	0	0	3	0	0	1	23	17	0	0	0	0
91 MT. EION	HILBERT WATSON	25	0	0	0	10	0	0	1	19	19	0	0	0	0
92 REPLANTED EION	HILBERT WATSON	26	0	0	2	0	0	0	0	28	20	0	0	0	0
93 UNION	HILBERT WATSON	24	0	0	0	2	0	0	0	22	18	0	0	0	0
94 ROCK HALL-RAIN CHAPEL	LINDA M MARLER	99	7	1	0	0	0	0	4	103	42	5	0	0	0
95 ROCK HALL	LINDA M MARLER	238	3	1	1	0	0	0	4	239	70	1	0	0	2
96 WESLEY CHAPEL	LINDA M MARLER	352	12	2	7	0	0	0	5	365	113	6	0	0	0
97 ROCK HALL-FAIRLEE-AARON CHAPEL	LAWRENCE H FURWELL	44	0	0	0	0	0	0	0	44	26	0	0	0	0
98 ASBURY	LAWRENCE H FURWELL	44	0	0	0	0	0	0	0	44	35	0	0	0	0
99 MT PISGAH	LAWRENCE H FURWELL	16	0	0	0	0	0	0	0	16	14	0	0	0	0
100 MT PLEASANT	LAWRENCE H FURWELL	37	1	0	0	0	2	0	0	36	25	0	1	0	0
101 BELLEVUE-ROYAL OAK-ST LUKE	DARTANYON NILES	44	2	0	0	1	0	0	1	44	60	4	6	13	0
102 ROYAL OAK: COMMUNITY/COMMUNITY	EUN CHON LEE	102	4	0	7	0	1	3	3	106	55	3	0	0	2
103 GARDENAS-WESLEY CHAPEL OF LOVE	ALICE HUTCHINS	35	2	0	0	0	0	0	1	36	21	0	0	5	0
104 ST MICHAELS-ST LUKE'S-ST LUKE'S	HAROLD E HALE JR	338	4	1	0	0	1	3	9	330	74	20	0	0	0
105 ST MICHAELS: UNION/UNION	EDMUND JOHNSON	91	3	0	2	0	0	0	3	95	45	0	0	0	0
106 SECRETARY FIRST	HELEN B LOCKWOOD	161	0	0	0	3	20	0	0	144	70	0	1	4	0
107 SMITHVILLE: NEW REVIVED-NEW REVIVED	JEROME E TILGONAM	127	1	0	0	0	0	0	1	127	56	0	15	3	0
108 STILL POND-COLMAN-CHRISTIAN CHAPEL OF LOVE	L. ANTHONY G BROWN	69	2	0	0	0	0	1	1	69	35	0	0	0	0
109 ST GEORGES	ANTHONY G BROWN	33	1	0	0	0	0	0	1	33	25	0	0	0	0
110 UNION AT COLMAN'S CORNER	ANTHONY G BROWN	80	1	0	0	0	0	5	1	75	75	45	0	0	0
111 STILL POND-KENNESWORTH-BETTERTON	YVONNE FAYTON	34	0	1	0	1	2	0	2	30	8	0	2	23	0
112 KENNESWORTH	YVONNE FAYTON	150	0	0	0	0	1	3	5	141	55	4	15	75	1
113 STILL POND	YVONNE FAYTON	40	1	0	0	0	3	0	0	38	15	1	1	12	0
114 SULLYVILLE-CALVARY-ASBURY	DAVID P DORAISINGH	166	7	2	0	2	6	0	2	165	60	2	0	0	5
115 MARVIN MEMORIAL	DAVID P DORAISINGH	26	0	0	0	0	0	0	1	25	13	1	6	0	0
116 ST PAUL'S	DAVID P DORAISINGH	92	5	2	0	0	1	0	4	94	57	2	29	0	5
7 TILGONAM-TILGONAM	HOWARD EBERT	164	5	0	0	0	0	0	5	144	85	2	0	37	5
8 TRAFFE-BRUCVILLE-FAITH CHAPEL	MARLETA A RUST	18	0	0	0	0	0	0	0	18	11	0	0	0	0
19 TRAFFE	MARLETA A RUST	146	0	0	0	7	0	0	2	137	40	1	0	0	0
20 TRAFFE: SCOTT'S-SCOTT'S	T DAVID WACKETT	224	15	0	0	3	0	2	7	239	90	2	0	0	3
121 VIENNA-ELIOTT'S-ELIOTT'S	G KIM GILSON	23	1	0	0	0	0	0	2	22	16	0	0	0	0
122 REID'S GROVE	G KIM GILSON	122	0	0	0	0	2	0	1	119	28	2	1	0	4
123 VIENNA	G KIM GILSON	149	2	0	0	0	0	0	4	147	30	0	0	0	0
124 ST THOMAS-BETHANY	DAVID KREEK	31	0	0	0	0	0	0	0	31	25	0	0	0	0
125 ST THOMAS	DAVID KREEK	26	0	0	0	0	0	0	0	26	15	1	15	0	0
126 WIGWAG	DAVID KREEK	57	0	0	0	0	0	0	0	57	22	0	0	0	0
127 EION	DAVID KREEK	41	5	0	0	1	0	0	1	44	15	0	0	0	0
128 WITMAN-NEW ST JOHN'S-NEW ST JOHN'S	ROBERT M BROWN	140	3	3	0	0	0	0	1	145	52	3	0	0	0
129 MORTON-FAIRLEE-ST JAMES	KENNETH WICHMAN	95	1	1	1	0	0	0	0	98	44	1	1	150	0
130 SALEM	KENNETH WICHMAN	101	3	0	0	0	0	0	0	103	32	4	4	120	0
131 MORTON	KENNETH WICHMAN	26	0	0	0	0	0	0	0	26	39	0	0	130	0
132 EASTON SUPERINTENDENT-DISTRICT-AT- WILLIAM T STERLING JR		0	0	0	0	0	0	0	0	0	0	0	0	0	0
EASTON District TOTALS		19417	376	124	61	285	67	39	333	19253	6959	334	895	2000	179

TABLE I.
DISTRICT EASTON

LOCAL CHURCH REPORTS TO ANNUAL CONFERENCE
CALENDAR YEAR 2008

CHURCH SCHOOL										UMM	UMW	UMYP	PROPERTY &			
15.1	16.1	17.1	18.1	19.99	20	21	22	24	26	27	28	29	30	31	33	34
Number of leaders in Sunday School and all other groups	Children (6 to 6th grade) in Sunday School and all other groups	Youth (7-12th grade) in Sunday School and all other groups	Adults (over high school) in Sunday School and all other groups	Total participation in Sunday School and all other groups	Average attendance in the Sunday Church School (all ages)	Average attendance in on-going classes and groups for learning	Average attendance in short-term classes and groups for learning	Number of Christian Formation participants from profession members	Membership in United Methodist Men	Amount paid for projects - UMM	Membership in United Methodist Women	Amount paid for projects - UMW	Membership in United Methodist Youth Fellowship	Amount paid for projects	Market value of church land, buildings and equipment	Market value of church owned parsonage
11	5	3	0	19	8	0	2	0	6	1500	10	800	0	0	384200	201600
12	2	11	6	31	15	2	0	0	0	0	0	0	4	300	271075	201600
1	1	0	11	13	0	0	0	0	2	0	0	0	0	0	182000	0
2	0	0	0	2	0	0	0	0	1	0	0	0	0	0	353000	0
10	14	2	0	26	0	0	15	10	9	0	0	0	32	0	145000	125000
0	0	0	0	0	0	0	0	0	0	0	0	0	0	0	1231800	427100
8	0	0	6	8	10	0	0	0	11	300	15	350	0	0	300000	200000
6	12	4	0	22	8	0	0	0	0	0	8	0	0	0	330000	0
5	6	5	10	34	15	13	0	2	0	0	0	0	0	0	800000	200000
10	15	10	25	60	26	12	0	0	0	0	0	0	0	0	1882200	257200
18	12	6	51	87	10	27	18	2	10	618	43	971	4	500	994695	250000
13	19	15	80	127	20	6	48	1	34	1200	28	1500	7	500	917000	0
5	10	7	12	34	8	16	0	0	0	0	0	0	0	0	500000	162000
7	15	24	18	64	24	24	0	1	0	0	9	300	0	0	400000	0
8	22	3	0	31	18	6	10	0	0	0	0	0	0	0	710000	280000
9	12	5	7	33	12	4	10	0	0	0	0	0	0	0	341000	309000
8	17	16	34	77	24	18	7	0	0	0	15	0	0	0	1250000	112000
1	0	0	7	8	7	0	0	0	0	0	0	0	0	0	220000	0
5	1	1	19	26	2	5	3	0	5	0	4	0	0	0	330000	191000
0	0	0	0	0	0	0	0	0	0	0	0	0	0	0	114500	0
5	0	0	10	15	10	0	0	0	7	0	5	0	0	0	364000	191000
0	1	1	2	4	0	0	5	0	3	0	1	0	0	0	223000	0
14	15	16	15	80	28	0	0	5	0	0	20	1000	0	0	170500	0
37	26	25	45	133	25	33	12	0	0	0	0	0	0	0	1600000	95
110	111	58	246	527	93	250	70	12	10	500	0	0	12	2460	1353176	398000
0	0	0	0	0	0	0	0	0	0	0	0	0	0	0	25000	0
0	0	0	0	0	0	0	0	0	0	0	0	0	0	0	775000	0
0	0	0	0	0	0	0	0	0	0	0	0	0	0	0	32500	0
3	4	6	0	13	8	0	0	1	0	0	0	0	0	0	268000	0
6	6	22	18	52	12	10	8	0	3	0	0	0	0	0	521300	0
13	19	0	20	52	12	9	0	0	20	500	33	1500	4	0	719660	130000
7	0	0	10	17	0	0	10	0	0	0	0	0	0	0	181000	0
4	5	18	18	45	3	0	0	0	10	100	0	0	12	0	1668400	272800
4	10	6	30	50	20	10	0	0	12	500	20	1200	0	0	1857500	174600
11	0	8	7	26	0	0	0	0	0	0	0	0	0	0	44920	16500
12	4	12	52	80	13	8	6	1	18	2700	25	1100	0	0	450000	0
2	0	0	0	0	0	12	10	0	0	0	25	400	0	0	855800	0
2	0	8	0	10	0	0	0	0	0	0	16	0	0	0	425000	0
3	0	0	12	15	0	7	6	0	0	0	7	0	0	0	500000	225000
1	0	0	1	2	0	1	0	0	0	0	2	250	0	0	323000	0
14	24	4	17	59	24	12	0	0	0	0	15	2000	5	0	747700	0
2	0	1	3	6	0	3	1	1	0	0	7	250	1	0	815514	0
8	18	24	10	60	44	10	0	0	5	8	0	0	0	35	5411	1096875
0	0	0	0	0	0	0	0	0	0	0	0	0	0	0	93000	3000
4	7	12	11	34	24	17	0	0	0	0	0	0	0	0	534000	0
10	47	9	18	84	17	9	30	3	25	450	0	0	0	0	690000	153000
0	0	0	0	0	0	0	0	0	0	0	0	0	0	0	149300	0
5	8	3	10	25	15	0	0	0	0	0	13	0	0	0	1370000	221000
19	27	22	25	93	21	37	75	15	0	0	0	0	0	0	690000	125000
0	0	0	0	0	0	0	0	0	0	0	0	0	0	0	325000	0
13	20	9	9	51	28	0	0	0	0	0	16	0	10	0	584000	0
6	8	2	5	21	0	0	0	0	0	0	20	3191	0	0	500000	0
2	2	1	6	11	6	0	0	0	0	0	0	0	0	0	110900	91000
3	0	0	8	11	8	0	0	0	0	0	0	0	0	0	354000	100000
4	6	3	5	16	14	0	0	0	0	0	11	1507	0	0	350000	100000
4	8	0	0	13	8	0	0	0	0	0	10	0	0	0	464600	25025
6	0	0	0	6	7	16	0	0	20	900	30	208	4	100	700000	300000
20	24	1	21	66	25	16	8	0	0	0	2	200	0	0	585000	0
17	4	0	25	48	15	5	6	2	0	0	0	0	0	0	1000000	480000
14	10	6	18	48	27	21	6	0	0	0	0	0	0	0	201000	0
0	0	0	0	0	0	0	0	0	0	0	0	0	0	0	0	0
1206	1834	1107	2456	6603	2169	1310	844	159	568	17740	1484	60403	501	48601	107456538	17256153

OTHER ASSETS				BENEVOLENCES										
35	36	37	38.01	38.02	38.03	43	44	45.1	45.2	45.3	45.4	45.5	45.6	
Market value of other assets	Indebtedness on Items 33, 34, 35 at end of year	Other Indebtedness (Savings, Expenses, ETC.)	Apportionment based on Formula	Apportionment Actual	Apportionment Paid	General Advance Specials	Youth Service Fund	One Great Hour of Sharing	World Communion	United Methodist Student Day	Roman Relations	Peace with Justice	Native American Awareness	
72	49352	0	0	4575	4575	4584	0	0	0	24	0	0	0	
73	79054	0	0	3207	3207	3207	0	0	2	2	1	0	15	
74	0	0	0	1615	1615	1615	0	0	20	0	0	0	0	
75	0	0	0	2645	2645	2645	0	0	21	0	0	0	0	
76	0	0	0	3273	3273	3273	0	0	23	0	0	0	0	
77	147000	0	0	12699	10699	1200	0	0	0	0	0	0	0	
78	250000	35000	200000	9286	9286	9286	0	0	0	0	0	0	0	
79	75958	0	0	5307	5307	5307	0	0	0	0	0	0	0	
80	0	0	0	8888	8888	8888	0	0	0	0	0	0	0	
81	0	0	0	2666	2666	2666	0	0	0	0	0	0	0	
82	450000	0	0	9088	9088	9346	0	0	109	0	100	0	100	
83	84000	0	0	7785	7785	7785	0	0	50	70	44	13	51	
84	15000	0	0	6719	6719	6719	145	0	0	0	0	0	0	
85	80000	0	0	5472	5472	5472	1572	0	0	0	0	0	0	
86	50260	0	0	6040	6040	6040	1486	0	0	0	0	0	0	
87	356930	0	0	5599	5599	5599	1076	0	0	0	0	0	0	
88	0	0	0	9007	9007	6000	0	0	0	0	0	0	0	
89	0	0	0	2737	2737	2737	0	0	0	0	0	0	0	
90	144000	0	0	2798	2798	2798	30	0	30	30	0	0	0	
91	0	0	0	1629	1629	1800	0	0	0	0	0	0	0	
92	2409	128	0	3157	3157	2105	0	0	0	0	0	0	0	
93	0	0	0	2406	2606	871	0	0	0	0	0	0	0	
94	0	0	0	4215	4215	4215	0	0	100	0	0	0	0	
95	447518	0	0	10778	10778	10778	352	0	0	0	0	0	0	
96	160000	0	0	13958	13958	13958	250	0	0	0	0	0	11	
97	0	0	0	5284	5284	3118	0	0	0	0	0	0	0	
98	0	0	0	5202	5202	5202	0	0	0	0	0	0	0	
99	0	0	0	2094	2094	1000	0	0	0	0	0	0	0	
100	0	0	0	2351	2351	2351	0	0	0	0	0	0	0	
101	0	0	0	5915	5915	5915	0	0	0	0	0	0	0	
102	0	0	0	12613	7613	1000	0	0	0	0	0	0	0	
103	0	0	6902	3536	3536	1238	0	0	75	0	0	0	0	
104	803645	0	0	31806	31806	0	50	0	47	0	0	0	17	
05	110000	0	0	13594	13594	13594	0	0	84	100	96	101	0	
06	0	0	0	6645	6645	3876	0	0	88	0	0	0	0	
07	22000	0	4721	6331	6331	6331	0	0	0	0	0	0	0	
08	0	0	0	4873	4873	4873	140	0	140	140	140	140	140	
09	0	0	0	3365	3365	1491	0	0	81	30	0	0	43	
110	0	250000	0	6147	6147	6147	0	0	50	50	0	0	50	
111	0	0	0	1430	1430	1430	0	0	0	0	0	0	0	
112	0	0	0	3931	3931	3931	0	0	0	0	0	0	0	
113	0	0	0	2723	2723	2723	0	0	35	0	0	0	0	
114	0	90300	0	12312	12312	12462	404	0	53	0	0	26	10	
115	0	0	0	1394	1394	1394	12	0	0	0	0	0	7	
116	580288	0	0	5061	5061	5061	0	0	0	0	0	0	0	
117	161668	0	0	13095	13095	13095	0	0	0	0	0	0	0	
118	0	0	0	2455	2055	755	2	0	38	0	0	0	0	
119	0	0	0	10987	9987	9987	0	0	308	0	0	0	0	
120	118784	0	190887	12043	12043	12043	0	0	0	0	0	0	0	
121	25368	0	0	1371	1371	1371	0	0	0	0	0	0	0	
122	0	0	0	3510	3510	2778	0	0	0	0	0	0	35	
123	4488	21195	0	5514	5514	2120	0	0	0	0	0	0	15	
124	0	0	0	655	655	655	100	0	0	0	0	0	0	
125	26041	0	0	935	935	935	0	0	0	0	0	0	0	
126	0	0	0	1249	1249	1249	0	0	0	0	0	0	0	
127	5584	0	0	1387	1387	1387	0	0	0	0	0	0	0	
128	0	0	0	3337	3337	3337	0	0	0	0	0	0	0	
129	40532	0	0	5160	5160	5160	0	0	0	0	0	0	0	
130	30900	0	0	4075	4075	4075	0	0	0	0	0	0	0	
131	26267	0	0	2663	2663	2663	0	0	0	0	0	0	0	
132	0	0	0	0	0	0	7294	1486	0	0	28	0	0	
11825130	7512264	1005425	1094960	1075060	933784	38989	1491	2729	948	722	750	281	809	

BENEVOLENCE

MINISTERIAL

	46	47	47.1	47.2	48	49.1	49.2	50	51	56	58	64	65	
Christian Education (Emp. Personnel)	0	0	0	0	0	0	0	0	0	170	1451	8180	0 72	
Conference Advance Specials	0	0	0	0	0	0	0	0	0	116	1163	2876	0 75	
Neighborhood Issues	0	0	0	0	0	0	0	0	0	52	0	4872	0 74	
Periodist Action Program	0	0	0	0	0	0	0	0	0	44	0	4961	0 75	
Upper Education	0	0	0	0	0	0	0	0	0	100	0	725	0 76	
Board of Child Care	0	0	0	0	0	0	0	0	0	318	4816	28350	0 77	
Income for the Light	0	0	0	0	0	0	0	0	0	148	116	1872	0 78	
Other Benevolence	0	0	0	0	0	0	0	0	0	101	170	3771	0 78	
Benevolence paid directly to benevolent agencies	0	0	0	0	0	0	0	0	0	260	4370	15483	0 80	
EMERGENCY OFFICE	0	168	0	0	0	0	0	0	0	288	1552	21000	0 81	
Pension (WPF-CFP)	0	0	0	0	0	208	25	1953	184	4282	16359	16359	0 82	
Pastor's Base Compensation	105	0	0	0	0	178	0	200	333	484	4282	16359	0 83	
Associate (W.M.) Base Compensation	0	0	0	0	0	246	207	100	0	2410	480	2478	15244	0 84
	0	17	0	0	0	0	0	4	2387	288	3552	15262	0 86	
	0	0	0	0	0	0	4	4309	176	3550	15262	15262	0 87	
	0	0	0	0	0	0	0	0	0	236	2569	15988	0 8	
	30	0	0	0	0	0	0	0	0	48	1409	4988	0 1	
	0	0	0	0	0	0	0	0	0	38	1120	4524	0 1	
	0	0	0	0	0	0	0	0	0	72	763	4565	0 4	
	0	0	0	0	0	0	0	0	0	44	753	10286	0 9	
	0	0	0	0	0	0	0	0	0	0	1000	6200	0 93	
	0	0	0	0	0	153	0	0	0	189	1522	6400	0 94	
	0	333	0	0	0	82	0	0	0	432	3996	16800	0 95	
2020	0	500	0	0	0	118	2	0	12468	654	4756	16820	0 96	
	0	0	0	0	0	0	0	0	0	0	2444	10880	0 97	
	0	0	0	0	0	0	0	0	0	82	2444	10880	0 98	
	0	0	0	0	0	0	0	0	0	40	0	3973	0 99	
	0	0	0	0	0	0	0	0	0	72	1331	3973	0 100	
	0	0	0	0	0	0	0	0	0	176	3851	11728	0 101	
	0	0	0	0	0	0	0	0	0	190	7355	22164	0 102	
	0	0	0	0	0	80	0	0	84	1750	14584	1010	0 103	
	0	0	0	0	0	202	0	0	8286	862	8740	34450	0 104	
	0	0	0	0	0	0	0	0	50	188	5853	26560	0 105	
	0	0	0	0	0	166	0	0	2931	262	4850	31614	0 106	
	0	0	0	0	0	0	0	0	148	4925	27564	0 107		
	0	0	0	0	0	140	100	0	144	2168	9133	1008	0 108	
	0	0	0	0	0	0	0	0	80	2114	9933	1009	0 109	
	0	0	0	0	0	0	0	0	148	2141	10445	1100	0 110	
	0	0	0	0	0	0	0	0	8	72	441	1850	0 111	
	0	0	0	0	0	121	0	0	75	392	1476	4000	0 112	
	0	0	0	0	0	50	0	0	25	82	1029	4700	0 113	
	0	0	0	0	0	124	0	0	2500	370	4248	18909	0 114	
	0	0	0	0	0	0	0	0	0	58	460	2322	0 115	
	0	0	0	0	0	0	0	0	1327	175	2616	10726	0 116	
	0	0	0	0	0	0	0	0	288	7519	31845	0 117		
	0	0	0	0	0	0	0	0	11	38	1756	7903	0 118	
	0	0	0	0	0	0	0	0	500	288	5371	23712	0 119	
	0	0	0	0	0	0	0	0	0	666	8109	16493	0 120	
	0	0	0	0	0	0	0	0	0	85	3512	0 121		
	0	0	0	0	0	0	0	0	244	3288	12879	0 122		
	0	0	0	0	0	90	0	0	375	200	3288	12879	0 123	
	0	0	0	0	0	25	0	0	0	64	0	1742	0 124	
	0	0	0	0	0	25	0	0	50	54	0	1742	0 125	
	0	0	0	0	0	25	10	0	0	114	0	3484	0 126	
	0	0	0	0	0	25	10	0	0	80	0	3484	0 127	
	0	0	0	0	0	0	0	0	0	254	0	16000	0 128	
	0	0	0	0	0	0	0	0	0	184	2312	12880	0 129	
	0	0	0	0	0	0	0	0	0	216	1761	11677	0 130	
	0	0	0	0	0	0	0	0	0	170	382	8390	0 131	
	0	3914	0	0	0	0	0	0	4390	0	0	0	0 132	
	2135	9672	500	0	0	2705	2544	4647	330855	18849	398543	1572441	51229	

TABLE II.
DISTRICT EASTON

LOCAL CHURCH REPORTS TO ANNUAL CONFERENCE
CALENDAR YEAR 2008

TABLE III.23

SUPPORT			LOCAL CHURCH EXPENDITURES							ANNUAL							
66.99	67.99	68	69	70	71.99	72.99	73	74	75	76	81	81.1	81.2				
Heating, Water, & Utilities Paid (to/for Pastor/Associate)	Pastor and Associate Reimbursements	Other Cash Allowances	Diocesan Minister's Total Compensation	Other Staff Compensation	Current Expenses for Program	Other current operating expenses (not including program expenses)	Principal and interest paid on indebtedness, loans, mortgages, etc.	Paid on Buildings and Improvements (not including funds borrowed)	United Methodist Women	Grand Total Paid (Lines 66-75)	Number of Giving Units	Received through Pledges	Received from non-pledging, but identified givers				
72	1644	403	3143	0	0	1261	12312	0	0	0	33172	0	0	13351			
73	1135	403	3201	0	1229	555	8694	0	0	0	23619	27	0	24250			
74	1093	300	125	0	0	112	2058	0	0	0	10347	14	0	6264			
75	1703	420	175	0	0	252	8116	0	0	0	20357	11	0	16833			
76	2266	480	200	0	0	288	8322	0	100	23025	30	0	0	13125			
77	8771	0	14928	0	10255	1162	10713	0	0	82353	20	23990	2500	0			
78	0	1022	0	0	6480	6375	17526	0	0	57565	41	0	17030	0			
79	6026	2496	6432	0	2800	2693	8022	0	340	51072	38	0	45592	0			
80	3105	3093	7623	0	4587	4453	17174	0	0	69035	44	0	55240	0			
81	5124	1312	7125	0	4254	1621	25429	0	11332	92201	42	12702	13722	0			
82	2158	2400	9379	0	0	7457	23465	0	0	65734	193	0	72203	0			
83	3600	2400	9779	0	0	1208	18447	0	0	60072	47	42808	3251	0			
84	4210	1100	1858	0	0	740	24329	0	0	52624	31	36866	1465	0			
85	4411	726	1741	0	0	7795	18200	0	0	50561	40	0	32467	0			
86	2351	1024	7458	0	0	1176	8333	0	0	2447	7692	8692	50	60255	28	22063	23138
87	2351	1024	7458	0	0	4046	13649	0	0	50171	0	43242	4178	0			
88	2187	0	1576	0	0	732	5451	0	0	18122	0	0	19865	0			
89	204	0	643	0	1640	185	3318	0	0	19661	23	0	19970	0			
90	1040	86	2492	0	0	872	5167	0	0	18747	21	20000	0	0			
91	1480	200	1924	0	0	360	7198	0	0	28753	18	0	16121	0			
92	5143	200	1944	0	0	0	4465	0	0	116576	22	0	15061	0			
93	1080	160	2600	0	0	5149	3082	9423	0	6920	314	44780	10	0	16075	0	
94	1040	1760	4504	0	13100	912	22369	0	0	90105	65	0	62542	0			
95	4830	4620	11508	0	13371	1847	39565	0	29561	174328	0	81125	17897	0			
96	3787	3875	7144	0	0	3283	31964	0	0	28136	0	0	60870	0			
97	9400	0	1205	0	0	1000	12622	0	0	43217	25	20000	7000	0			
98	5009	750	5218	0	0	100	5510	0	0	22487	0	0	0	0			
99	3225	125	1739	0	0	1901	7555	0	0	22275	34	13542	15200	0			
100	14300	1000	1800	0	0	3500	17700	2048	0	70144	29	39257	0	0			
101	3912	2400	17047	0	0	0	6905	0	0	99317	0	0	60870	0			
102	0	2860	0	0	0	0	6905	0	560	28903	120	144900	1751	0			
103	0	0	0	0	47947	7838	54471	0	0	108074	47	0	57127	0			
104	10892	2772	22329	0	0	2112	11970	0	0	84563	0	0	68385	0			
105	5147	1019	15164	0	0	2800	15880	3744	0	250	90997	70	80232	0			
106	7414	3000	14280	0	3660	2903	22622	574	0	400	53342	76	0	44425	0		
107	9000	1200	16973	0	1233	806	7401	0	0	28463	30	250	20257	0			
108	167	667	4760	0	0	900	15053	19616	2767	62788	40	36027	0	0			
109	167	600	4759	0	0	1254	4541	0	0	13121	5	0	4741	0			
110	0	0	0	0	4290	17660	17660	0	0	75	45432	85	0	41500	0		
111	900	600	2075	0	0	579	7894	0	0	24456	10	0	10689	0			
112	3000	1500	6918	0	0	1056	25556	6600	410	108682	73	118764	5230	0			
113	2100	900	4841	0	0	724	4497	0	850	15056	0	0	8527	0			
114	6442	2002	11114	0	7736	4684	35292	10127	0	0	64597	25	27150	2047	0		
115	976	341	1719	0	1010	110	4188	0	0	13330	12	0	12452	0			
116	4181	1056	1289	9023	0	4796	12630	0	0	52618	44	0	39840	0			
117	0	0	15885	0	0	2479	32725	0	0	103836	30	42339	31115	0			
118	3419	750	3763	0	0	100	1051	0	0	17586	9	0	9182	0			
119	4325	1896	11290	0	0	6622	23597	0	0	87896	35	0	69346	0			
120	3800	0	13951	0	0	1056	25556	6600	410	108682	73	118764	5230	0			
121	691	255	2181	0	0	899	4392	0	0	15056	0	0	8527	0			
122	2700	1308	7047	0	0	899	4392	0	0	35570	23	33294	2047	0			
123	15479	1325	10473	0	960	1817	11970	3606	0	0	64597	25	27150	2047	0		
124	1857	78	0	0	0	241	1653	0	4120	10535	0	0	0	0			
125	1857	78	0	0	0	498	3267	0	4120	12624	0	0	0	0			
126	1857	1560	0	0	0	498	2528	0	4120	50	15505	6	2740	1025	0		
127	1857	156	100	0	0	597	3361	0	4120	0	15217	0	0	9313	0		
128	0	1400	0	0	0	1608	12255	0	6070	200	43126	50	35000	15212	0		
129	4640	880	2654	0	0	1834	27276	0	0	57921	51	0	42546	0			
130	0	0	4407	0	0	620	12620	0	0	35366	63	2505	27576	0			
131	4060	420	1267	0	0	130	10886	0	0	26128	0	0	0	0			
132	0	0	0	0	0	0	0	0	0	17114	0	0	0	0			
551667	188163	856494	9023	1250118	435740	2228902	1591728	697438	14647	11623447	5990	3387435	3442745	0	0	0	

OPERATING & BENEV. GIVING					SPECIAL PROJECTS				CONNECTIONAL FUNDS				Grand Total of Funding		
Received from Unidentified Givers	Received from Interest & Dividends	Received from Sale of Church Assets	Received from Building Use Fees, Contributions & Rental	Received from Fundraising & Other Sources	Total received toward Operating Budget & Benevolence Giving	Capital Campaigns	Memorial, Endowment, Bequests	Other sources and Projects	Total Capital & Special Project Funding	Establishment Connectional Funds received by Church of District	Advance Special or Apportioned Funds received by Church	Other Outside Sources of Funding	Total Funding from Outside Sources		
81.3	81.4	81.5	81.6	81.7	81.99	82.1	82.2	82.3	82.99	83.1	83.2	83.3	83.99	84	
4826	152	0	350	1400	20079	1200	0	0	1200	0	0	0	0	21279	72
3097	1564	0	0	0	28911	0	0	0	0	0	0	0	0	28911	73
792	0	0	0	4420	11476	9277	0	0	9277	0	0	0	0	20753	74
0	0	0	6469	0	23302	0	0	0	0	0	0	0	0	23302	75
2512	0	0	0	4826	20511	0	0	0	0	0	0	0	0	20511	76
3977	8000	0	915	2841	48223	0	0	0	0	0	0	0	0	48223	77
2249	0	0	800	18184	38263	1847	0	0	1847	0	0	0	0	40110	78
5541	1779	0	0	0	52912	0	750	0	750	0	0	0	0	53662	79
7984	427	0	0	9966	73817	0	640	0	640	0	0	0	0	74457	80
4956	57	0	225	14000	67943	0	7700	0	7700	0	0	0	0	75643	81
2570	128	0	125	1307	70072	48549	0	0	48549	0	1800	1800	120421	82	
4651	1159	0	1144	41873	121030	0	0	0	0	0	0	0	0	121030	83
1314	376	0	200	12247	60896	0	0	0	0	0	0	0	0	60896	84
0	87	0	0	0	38418	0	0	0	0	0	0	0	0	38418	85
4161	117	0	1020	10829	48594	0	0	0	0	0	0	0	0	48594	86
4544	0	0	0	55	49800	0	0	0	0	0	0	0	0	49800	87
0	0	0	300	0	47233	0	24500	0	0	0	0	0	0	24500	88
1528	0	0	2425	715	34533	0	120	0	120	0	0	0	0	24653	89
366	0	0	725	4342	35423	0	0	0	0	0	0	0	0	35423	90
2109	0	0	0	4135	26235	0	0	0	0	0	0	0	0	26235	91
655	0	0	1870	4639	23285	0	0	0	0	0	0	0	0	23285	92
0	0	0	0	3710	18771	0	0	0	0	0	0	0	0	18771	93
18533	0	0	750	2177	37535	0	0	0	0	0	0	0	0	37535	94
18933	1940	0	1650	14030	99095	3630	3631	0	9961	0	0	0	0	108354	95
42873	0	0	0	18535	160420	0	0	0	0	0	0	0	0	160420	96
980	0	0	240	18493	38054	0	0	0	0	0	0	0	0	38054	97
3500	0	0	850	10150	41500	0	0	0	0	0	0	0	0	41500	98
7249	0	0	0	5420	12649	0	0	0	0	0	0	0	0	12649	99
0	0	0	0	6885	35647	0	0	0	0	0	0	0	0	35647	100
8285	0	0	0	3171	79253	0	0	0	0	0	0	0	0	79253	101
9200	3460	0	0	0	73530	0	0	0	0	0	0	0	0	73530	102
0	0	0	0	0	0	0	0	0	0	0	0	0	0	0	103
16988	22338	0	1220	7950	395147	0	0	0	0	0	0	0	0	395147	104
6021	4962	0	9075	9135	88320	0	12443	0	12443	0	0	0	0	100763	105
7632	245	0	350	11195	88407	0	469	0	469	1988	0	1988	90864	106	
1000	0	0	0	10000	91232	0	0	0	0	0	0	0	0	91232	107
1000	0	0	1478	24226	71129	0	350	0	350	0	0	0	0	71479	108
400	0	0	0	0	20907	0	0	0	0	0	0	0	0	20907	109
325	0	0	0	24002	40354	0	0	0	0	0	0	0	0	40354	110
3158	0	0	475	2287	10658	14972	525	0	15496	0	0	0	0	26154	111
7710	0	0	0	0	49210	0	7980	0	7980	0	0	0	0	57190	112
13399	0	0	350	170	24608	0	1025	0	1025	0	0	0	0	25633	113
3037	6500	0	4408	22129	96885	12894	48	0	12942	0	2989	2989	112816	114	
661	0	0	0	0	13113	0	0	0	0	0	0	0	0	13113	115
9712	18000	0	0	652	68304	0	0	5161	5161	0	0	0	0	71465	116
0	0	0	2768	4790	83002	0	6317	0	6317	0	0	0	0	89319	117
1113	5	0	0	0	17869	0	0	0	0	0	0	0	0	17869	118
3695	97	0	1431	12839	87608	0	0	0	0	0	0	0	0	87608	119
0	1137	0	200	13000	13831	0	0	0	0	0	0	0	0	13831	120
1028	625	0	685	3581	16496	0	0	0	0	0	0	0	0	16496	121
172	0	0	0	0	35533	0	0	0	0	0	0	0	0	35533	122
10289	162	0	0	0	37601	0	1178	0	1178	4000	0	4000	42779	123	
8817	0	0	0	0	8817	0	0	0	0	0	0	0	0	8817	124
8054	258	0	0	1549	9861	0	3317	0	3317	0	0	0	0	13178	125
7500	0	0	0	1520	14765	0	1750	0	1750	0	0	0	0	16515	126
4953	81	0	0	1006	15353	0	880	0	880	0	0	0	0	16233	127
200	0	0	0	7200	57412	0	0	0	0	0	0	0	0	57612	128
6737	14	0	800	3687	53784	0	1781	0	1781	0	0	0	0	55565	129
5181	486	0	135	3050	38933	0	465	0	465	0	0	0	0	39398	130
16752	0	0	1824	8910	30471	0	0	0	0	0	0	0	0	30471	131
0	0	0	0	0	0	0	0	0	0	0	0	0	0	0	132
1109653	153879	359	255257	817724	9167082	1943801	371399	78601	3393801	8009	0	4789	12798	11573681	

CHURCH MEMBERSHIP

Church and Charge	Name of Pastor	Total full members reported at close of last year	Received this year on Confession of Faith										Received from other United Methodist churches	Received from other denominations	Received by Charge Conference Action or Withdrawal	Removed by transfer to other United Methodist churches	Removed by transfer to other denominations	Removed by death	Total full members at close of this year	Average attendance at the principal weekly worship services (all ages)	Number of persons baptized this year (all ages)	Baptized members who have not become professing members	Number of persons on constituency roll (120-3)	Total enrolled in confirmation (120-3)
			1	2	1	2	3	4	5	6	7	8												
1 ALLEN: ASBURY:ASBURY-ALLEN	LAURDICK STOOKERY	102	3	0	0	0	10	0	0	1	94	56	1	17	62	0								
2 BURLIN: BETHANY:BETHANY	NO APPOINTMENT	173	2	1	1	0	4	1	2	170	75	2	1	0	0									
3 BURLIN: FRIENDSHIP:FRIENDSHIP	JOHN R SAVAGE	189	1	4	8	0	0	0	0	202	132	2	1	0	0									
4 BURLIN: IRONSIDE:CALVARY	DIANNE E HODDY	142	0	0	4	0	0	0	0	142	35	0	0	0	0									
5 BURLIN: ST PAUL:ST PAUL'S	NARRAGA H SIMMON	280	20	1	0	0	3	0	0	6	292	195	8	38	0	0								
6 GERMANTOWN: SINEPOTUM: POTTERS HOUSE-NEW SE	YUSEF ARMED	73	0	0	0	0	0	0	0	73	55	0	0	10	0									
7 ST JOHN'S	YUSEF ARMED	117	0	0	0	0	0	0	3	117	69	0	0	11	0									
8 BURLIN: STEVENSON: STEVENSON	CAROL O PRICE	459	6	5	0	111	0	0	8	351	190	4	0	50	0									
9 BURLIN: TAYLORVILLE: TAYLORVILLE	WALTER CROCKER	151	4	2	2	0	0	0	1	158	47	4	22	17	0									
10 BISHOPVILLE: SNOWELL	DEAN PERDUE	56	0	0	0	0	0	0	1	55	20	0	0	0	0									
11 WILSON	DEAN PERDUE	175	8	0	0	0	2	0	0	181	75	2	0	4	0									
12 ZION	DEAN PERDUE	96	5	0	0	0	0	0	4	97	40	0	0	0	0									
13 CRISFIELD: ASBURY: ASBURY	JEFFREY JAMES	413	2	0	1	0	0	0	2	414	98	4	0	0	0									
14 MAKINDS	JEFFREY JAMES	59	0	1	0	0	2	0	2	56	16	0	0	0	0									
15 CRISFIELD: IMMANUEL: IMMANUEL	WILLIAM R DAVIS	447	6	0	0	0	2	0	3	448	100	1	0	65	0									
16 CRISFIELD: MT PLEASANT: MT PLEASANT	DEBRA PIERCE-DORN	188	1	0	0	0	0	0	5	184	40	0	0	0	0									
17 QUINOCOCOA	DEBRA PIERCE-DORN	23	0	0	0	1	0	0	0	22	9	0	0	0	0									
18 CRISFIELD: SHILOH: SHILOH	FRANCES FITCHETT	143	0	0	0	0	0	0	4	139	65	4	2	0	0									
19 WATERS CHAPEL	FRANCES FITCHETT	70	0	0	0	0	0	0	1	69	20	1	0	0	0									
20 CRISFIELD: UNION ASBURY: UNION ASBURY	LUCILLE M NICHOLS	32	1	0	0	0	0	0	0	31	55	1	0	0	0									
21 JOHN WESLEY	LUCILLE M NICHOLS	61	5	0	0	0	0	0	1	65	55	60	1	0	0									
22 DEAL ISLAND: ST. CHARLES: MACKDONIA	DARNELL WILLIAMS	17	0	0	0	0	0	0	0	17	8	0	0	0	0									
23 ST CHARLES	DARNELL WILLIAMS	40	0	0	0	0	0	0	1	37	22	4	0	2	0									
24 DEAL ISLAND: ST JOHN'S: ROCK CREEK	LOYD R FOARD	41	0	0	0	0	0	0	0	41	34	1	5	5	0									
25 ST JOHN'S	LOYD R FOARD	38	2	0	0	0	0	0	0	40	29	0	0	0	0									
26 ST PAUL'S	LOYD R FOARD	50	0	0	0	0	0	0	0	50	43	1	12	12	0									
27 DELMAR: NELSON: NELSON	ROBERT L RIDOLEBERGER	185	0	0	0	0	2	0	4	179	59	0	0	0	0									
28 DELMAR: ST STEPHEN'S: ST STEPHEN'S	MARSHA CARPENTER	697	4	3	0	0	2	0	9	693	128	3	91	121	3									
29 DELMAR: UNION: UNION	TIMOTHY A DUFFIELD	69	1	0	0	0	4	0	1	63	52	0	6	13	0									
30 ENNIS: SMITH ISLAND: CALVARY	RICHARD EDMOND	44	0	0	0	0	0	0	0	44	22	0	0	0	0									
31 EWEELL	RICHARD EDMOND	195	0	0	0	0	0	0	3	192	48	2	7	4	2									
32 UNION	RICHARD EDMOND	61	0	0	0	0	0	0	0	61	38	2	6	1	0									
33 FRUITLAND: COKEBURY: COKEBURY	LARRY REED	53	3	0	0	0	0	0	0	56	12	1	0	0	0									
34 OLD FRIENDSHIP	LARRY REED	55	0	0	0	2	0	0	0	53	12	0	0	0	0									
35 FRUITLAND: ALLEN: FRIENDSHIP	ANNA FOSTER	88	1	0	0	1	0	0	3	85	48	5	2	15	0									
36 MT CALVARY	ANNA FOSTER	67	0	0	0	0	0	0	5	62	38	4	6	3	0									
37 FRUITLAND: ST JOHN'S: ST JOHN'S	PAUL H SHERWOOD	437	7	4	2	0	2	0	8	440	134	4	73	0	0									
38 GIRDLATREE: COOLSPRING	THOMAS FITCHETT	110	0	0	0	0	0	0	7	103	42	5	0	0	0									
39 MT WESLEY	THOMAS FITCHETT	133	0	0	0	0	0	0	6	127	50	3	0	0	0									
40 ST MATTHEW	THOMAS FITCHETT	68	6	0	0	0	0	0	3	71	35	0	0	0	0									
41 GIRDLATREE: STOKTON: GIRDLATREE	SALLY RUSSELL	65	0	0	0	0	0	0	0	65	8	0	0	0	0									
42 EDISON	SALLY RUSSELL	116	2	0	0	0	1	0	1	116	35	1	0	0	0									
43 WESLEY	SALLY RUSSELL	45	3	0	0	1	0	1	0	44	11	2	0	0	0									
44 HENSON: CHARITY: CHARITY	SARNEY HOOD	48	0	0	0	0	0	0	0	48	19	0	0	0	0									
45 HENSON: NELSON MEMORIAL: NELSON MEMORIAL	JAMES W WILEY JR	135	6	5	0	0	4	1	1	141	150	8	0	0	0									
46 HENSON: ST PAUL'S: ST PAUL'S	WILLIAM B CROPPER	616	26	9	32	100	9	0	0	574	441	11	0	0	0									
47 MARZELA SPRINGS: EDMANUEL	GLENN H LYBORN	106	7	0	0	0	0	0	3	110	32	0	0	0	0									
48 MT PLEASANT	GLENN H LYBORN	32	0	0	0	0	0	0	0	32	14	0	0	0	0									
49 SWEETEN	GLENN H LYBORN	140	12	0	0	0	0	0	4	148	42	0	0	12	0									
50 MARION STATION: HANDEY'S: HANDEY MEMORIAL	WILLIAM M MILES	20	3	0	0	0	0	0	1	22	14	0	0	0	0									
51 LIBERIA	WILLIAM M MILES	12	0	0	0	0	0	0	0	12	7	0	0	0	0									
52 MT PEER	WILLIAM M MILES	39	0	0	0	0	0	1	38	23	0	0	0	0	0									
53 EBENEZER: EBENEZER	BERNADETTE BECKETT	43	0	1	0	0	0	0	0	44	29	1	0	0	0									
54 JENKINSVILLE: ELEY: ELEY	LEON JENNINS	40	4	3	0	0	0	0	3	44	38	0	0	0	0									
55 HARTFORD: WEST EISE: PARKER: BIVALVE	WILLIAM FRICK	62	0	0	0	0	0	0	2	67	16	0	0	0	0									
56 WATKINS	WILLIAM FRICK	74	0	0	0	0	0	0	0	74	25	0	0	0	0									
57 TYASKIN	WILLIAM FRICK	50	0	0	0	0	0	0	1	49	19	0	0	0	0									
58 NANTICOKE: ASBURY: ASBURY	ANNA L MCIMPOSE	37	0	0	0	0	0	0	7	30	39	1	1	30	0									
59 NEWARK: BOWEN	SHIRLEY A EVANS	118	0	0	0	0	0	0	1	117	18	0	0	0	0									
60 TRINITY	SHIRLEY A EVANS	112	2	0	0	0	0	0	3	113	47	1	0	0	2									
61 OCEAN CITY: ATLANTIC: ATLANTIC	NORMAN L FOULSNEY	736	15	7	7	0	4	0	6	755	233	10	0	0	0									
62 OCEAN PINES: COMMUNITY CHURCH: COMMUNIT F	THOMAS C BOWEN	864	13	22	28	22	6	4	18	877	438	2	241	9	0									
63 BRIGLE: ST PETER'S	CAROL A LOY	121	4	0	0	0	0	0	0	125	50	0	0	0	0									
64 SOMERSET	CAROL A LOY	15	0	0	0	0	0	0	0	15	12	0	0	0	0									
65 PRANSBURG: JERUSALEM: JERUSALEM	HENRY E SOLLINHOFF	228	3	3	1	0	0	0	2	233	59	2	1	5	0									
66 PITTSVILLE: WILKINS: AYLES	JOHN RINKLE, JR	301	6	0	0	0	0	0	2	305	72	1	12	0	0									
67 KEN	JOHN RINKLE, JR	168	0	0	0	0	0	0	0	168	30	0	10	0	0									
68 POCOMOKE CITY: BETHANY: BETHANY	THOMAS W BLARELOCK	102	0	2	0	1	0	0	1	102	35	0	10	8	0									
69 SALM	THOMAS W BLARELOCK	516	2	1	0	0	2	7	0	510	120	1	91	51	2									
70 POCOMOKE CITY: MT ZION: MT ZION	SHIRLEY BROWN	166	2	0	2	0	0	0	5	165	76	7	13	12	0									
71 ST JAMES	SHIRLEY BROWN	88	3	0	0	0	0	0	1	90	61	4	7	0	0									

DISTRICT SALISBURY

CALENDAR YEAR 2008

CHURCH SCHOOL										UMM		UMW		UMYP		PROPERTY &	
15.1	16.1	17.1	18.1	19.99	20	21	22	24	26	27	28	29	30	31	33	34	
Number of leaders in Sunday School and all Other Groups	Children (9 to 4th grade) in Sunday School and all Other Groups	Youth (7-12th grade) in Sunday School and all Other Groups	Adults (13th high school) in Sunday School and all Other Groups	Total participation in Sunday School and all Other groups	Average attendance in on-going classes and groups for learning	Average attendance in short-term classes and groups for learning	Number of Christian Formation participants before profession members	Membership in United Methodist Men	Amount paid for projects - 2008	Membership in United Methodist Women	Amount paid for projects - 2008	Membership in United Methodist Youth Fellowship	Amount paid for projects	Market value of church land, buildings and equipment	Market value of church owned parsonage		
21	30	12	14	77	35	0	72	0	0	29	1420	0	0	658000	190000	1	
23	14	9	31	77	5	8	10	2	0	0	0	0	0	1798000	320000	2	
26	32	19	75	152	37	16	35	4	16	4500	17	4500	10	0	1500000	0	3
65	14	4	10	93	10	0	0	0	15	0	20	0	0	371968	0	4	
17	47	26	20	110	26	35	0	0	26	0	51	625	20	100	1162380	105200	5
25	10	8	18	61	15	15	5	0	15	150	25	300	15	200	800000	46000	6
25	4	4	20	55	10	15	0	0	12	200	20	400	10	200	1500000	0	7
8	45	0	19	72	0	0	0	0	0	0	0	0	0	2806533	192291	8	
1	0	0	17	18	0	15	0	0	0	0	0	0	0	699700	0	9	
0	0	0	0	0	0	0	0	0	0	0	0	0	0	90000	0	10	
9	8	15	0	32	40	0	0	0	0	0	0	0	15	0	1000000	225000	11
5	4	4	10	25	0	0	0	0	0	0	0	0	0	465000	55000	12	
9	6	8	24	49	22	18	0	0	0	0	0	0	6	0	2353500	217840	13
1	0	0	1	0	6	0	0	0	0	0	0	0	0	2349000	0	14	
7	10	26	20	63	25	15	8	0	15	0	65	0	25	0	1500000	150000	15
6	15	0	9	30	10	0	0	0	0	0	12	0	0	0	1991300	163000	16
0	0	0	0	0	0	0	0	0	0	0	0	0	0	0	360000	0	17
0	0	0	25	25	0	25	0	0	18	400	20	400	0	0	367100	103164	18
1	0	0	18	19	8	10	0	0	8	0	14	0	0	0	252000	0	19
7	31	5	0	43	25	14	6	0	0	0	0	0	0	0	240228	0	20
7	31	5	0	43	25	14	4	0	0	0	0	0	0	0	235840	0	21
0	0	0	0	0	0	0	0	0	0	0	0	0	0	0	400000	150000	22
4	1	4	1	10	5	5	0	0	0	0	0	0	0	0	400000	150000	23
8	11	6	0	25	34	12	0	0	0	0	0	0	8	0	465540	0	24
2	0	0	5	7	0	0	0	0	0	0	0	0	0	0	293250	0	25
8	6	3	32	49	25	12	0	0	0	0	15	0	0	0	299100	0	26
3	3	5	19	30	0	5	25	0	0	0	15	0	0	0	350500	255200	27
21	56	13	18	108	75	0	13	5	10	0	0	0	0	0	1527300	241825	28
7	7	12	27	53	15	16	20	0	0	0	32	535	0	0	480000	0	29
1	2	0	0	3	0	8	0	0	0	0	20	5000	0	0	156000	33000	30
6	5	5	46	62	27	25	10	0	0	48	3135	0	0	0	290000	33000	31
6	6	3	42	57	18	21	15	0	0	24	800	0	0	0	333000	33000	32
0	0	0	0	0	0	0	0	0	0	0	0	0	0	0	291000	0	33
0	0	0	0	0	0	0	0	0	0	0	0	0	0	0	149000	0	34
16	8	13	33	70	20	7	0	1	15	0	12	0	0	0	170000	170000	35
37	8	1	13	39	8	5	0	0	0	0	0	0	0	0	320000	170000	36
18	38	20	9	85	28	0	15	0	25	651	20	1644	22	1835	2785120	0	37
9	3	10	20	33	18	8	0	0	0	7	456	4	0	0	530000	197500	38
9	3	10	32	12	0	0	0	0	12	0	0	0	0	0	138100	127500	39
8	0	0	25	33	15	5	0	0	6	0	25	1027	0	0	410200	127500	40
2	0	0	0	2	4	0	0	0	0	0	0	0	0	0	282500	0	41
12	0	0	0	12	4	0	0	0	0	18	1500	0	0	0	372000	0	42
2	0	0	5	7	5	3	0	0	0	5	610	0	0	0	386920	35000	43
6	0	0	8	14	8	7	0	0	0	0	0	0	0	0	376733	0	44
35	140	75	150	400	69	20	10	0	0	0	0	0	0	0	1000000	380000	45
0	0	0	0	0	0	0	0	0	0	0	0	0	0	0	2331449	0	46
6	0	0	11	17	0	18	0	0	0	0	0	0	0	0	575000	157750	47
0	0	0	0	0	0	0	0	0	0	10	0	0	0	0	300000	0	48
10	15	46	0	71	0	0	0	0	0	0	0	0	0	0	300000	0	49
3	4	6	18	31	12	0	0	0	0	0	0	0	0	0	565000	115000	50
0	0	0	0	0	0	0	1	0	0	0	0	0	0	0	155000	0	51
6	6	3	8	23	9	8	0	0	0	0	0	0	0	0	181000	115000	52
2	0	0	6	8	6	0	0	0	0	0	0	0	0	0	346000	0	53
9	0	0	38	47	0	15	14	0	0	0	0	20	0	0	151632	0	54
3	0	0	0	3	0	0	0	0	0	0	0	0	0	0	619000	0	55
8	15	4	10	37	0	0	0	1	0	0	0	0	0	0	503400	194000	56
3	0	0	0	3	0	0	0	0	0	0	0	0	0	0	228000	0	57
2	0	0	0	3	0	0	0	0	0	0	4	0	0	0	419700	0	58
8	22	4	3	37	11	0	8	0	0	0	0	0	0	0	270000	90000	59
25	21	12	0	58	12	0	36	0	0	11	938	0	0	0	208000	90000	60
21	33	30	14	98	35	14	55	0	0	4	0	23	1000	6400000	0	61	
83	395	90	315	883	70	472	197	9	0	50	4000	35	3000	3558414	0	62	
2	4	2	8	16	12	25	4	4	0	8	4100	0	0	0	350000	129000	63
0	4	4	4	12	0	8	0	0	0	0	0	0	0	0	325000	0	64
13	14	13	16	56	16	2	0	0	0	0	0	0	0	0	350000	0	65
8	4	4	40	56	20	0	15	6	0	0	0	0	2	0	806300	196900	66
7	6	0	15	28	12	0	10	0	0	0	28	0	0	0	380000	150000	67
3	0	0	12	15	8	0	0	0	0	0	10	925	0	0	805000	7000	68
11	17	23	45	94	50	13	0	0	0	20	2600	10	0	0	4236000	0	69
9	10	4	35	29	15	20	0	0	28	0	10	0	7	0	538200	123800	70
8	4	13	11	36	5	11	0	0	10	500	15	200	7	0	184000	123800	71

OTHER ASSETS		BENEVOLENCES												
Market value of other assets	Indebtedness on Items 33, 34, 35 at end of year	Other Indebtedness (Accrued Expenses, etc.)	Apportionment based on Formula	Apportionment Actual	Apportionment Paid	General Advances Specials	Youth Service Fund	One Great Hour of Sharing	World Communion	United Methodist Student Day	Human Relations	Peace with Justice	Native American Awareness	
35	36	37	38.01	38.02	38.03	43	44	45.1	45.2	45.3	45.4	45.5	45.6	
1	4094	0	0	4764	4764	4764	236	0	0	0	0	0	0	
2	41000	0	0	14303	14303	14303	820	0	0	20	0	0	0	
3	220000	0	0	4406	4406	4406	0	0	0	0	0	0	0	
4	0	25000	0	7087	3500	3500	0	0	0	0	0	0	0	
5	0	108928	0	18871	18871	18871	0	0	242	211	485	226	120	
6	0	0	12000	6695	6695	6695	0	55	50	50	50	0	0	
7	0	50000	10000	4748	500	499	0	55	0	0	50	0	0	
8	45438	0	0	22330	22330	22330	0	0	0	0	0	0	0	
9	0	0	0	3271	3271	3271	400	0	0	0	0	0	0	
10	0	0	0	3271	3271	3271	0	0	0	0	0	0	0	
11	844855	0	0	5046	5046	5046	0	0	0	0	0	0	0	
12	0	0	0	5095	5095	5095	0	0	0	0	0	0	0	
13	722674	0	0	12122	12122	12122	0	0	0	0	0	0	0	
14	94452	0	0	2696	2696	2696	0	0	35	0	160	0	50	
15	10000	0	0	19512	19512	19512	0	0	0	0	0	0	0	
16	24100	0	0	8252	8252	8252	0	0	0	0	0	0	0	
17	3600	0	0	1314	1314	1314	0	0	0	0	0	0	0	
18	18000	0	0	7607	7607	7607	0	0	50	0	219	50	100	
19	0	0	0	4699	4699	1600	0	0	0	0	0	0	0	
20	4430	6500	0	3700	2500	1770	0	0	0	0	0	0	0	
21	0	0	0	7049	7049	4949	0	0	0	0	0	0	0	
22	0	0	0	1766	1766	0	0	0	0	0	0	0	0	
23	0	0	0	4419	4419	600	0	0	0	0	0	0	0	
24	6000	0	0	1794	1794	1794	0	0	0	0	0	0	0	
25	0	0	0	1482	1482	1482	0	0	0	0	0	0	0	
26	0	0	0	1503	1503	1560	0	0	0	0	0	0	0	
27	0	0	0	4763	4763	4763	0	0	0	0	0	0	0	
28	0	0	0	18067	18067	18067	1125	0	226	0	0	0	0	
29	12000	0	0	9562	9562	9562	105	0	121	96	112	72	97	
30	0	0	0	1522	1522	1522	0	0	0	0	0	0	124	
31	0	24000	0	7401	7401	7401	0	0	0	0	0	0	0	
32	0	0	0	4299	4299	4300	0	0	0	0	0	0	0	
33	41911	0	0	1622	1622	1622	0	0	0	0	0	0	0	
34	23277	0	0	959	959	959	0	0	0	0	0	0	0	
35	0	0	0	7746	7746	7746	0	0	0	0	0	0	0	
36	0	0	0	7214	7214	5409	0	0	0	0	0	0	0	
37	0	0	0	18021	18021	18021	842	0	0	0	0	0	0	
38	48523	0	0	6012	6012	6012	116	0	0	0	0	0	0	
39	0	0	0	6144	6144	6144	0	0	0	0	0	0	0	
40	0	0	0	4272	4272	4272	0	60	50	55	45	30	40	
41	0	0	0	2972	2972	1734	0	0	0	0	0	0	0	
42	0	0	0	2952	2952	2952	0	0	0	0	0	0	0	
43	25000	0	0	2509	2509	2509	0	0	0	0	0	0	0	
44	44438	0	0	3617	3617	3617	165	0	0	0	0	0	132	
45	40000	0	0	15492	15492	15492	0	0	0	0	0	0	0	
46	0	1500167	0	25013	25013	25013	0	0	0	0	0	0	0	
47	0	0	0	5229	5229	2900	0	0	0	0	0	0	0	
48	0	0	0	1514	1514	1514	0	0	0	0	0	0	0	
49	0	0	0	6792	6792	6792	0	0	0	0	0	0	0	
50	0	0	0	3098	3098	316	0	0	0	0	100	0	100	
51	0	0	0	1574	1574	3000	0	0	0	0	0	0	0	
52	0	0	0	2449	2449	2500	0	0	100	0	0	0	0	
53	0	0	0	5943	5943	5950	0	50	51	50	50	50	58	
54	0	0	0	3164	3164	3564	0	0	0	0	0	0	0	
55	22000	0	0	3511	3511	3511	0	0	0	0	0	0	0	
56	0	0	0	3954	3954	3954	0	0	0	0	0	0	0	
57	2600	0	0	3544	3544	3544	0	0	0	0	0	0	0	
58	0	0	0	6049	6049	1700	0	0	0	0	0	0	0	
59	372646	0	0	7157	7157	7157	0	0	0	0	0	0	0	
60	147782	0	0	6863	6863	6863	0	0	0	0	0	0	0	
61	200000	0	0	5308	5308	5308	0	120	75	65	35	31	120	
62	2236571	0	0	45102	45102	45108	5454	0	54	0	0	0	57	
63	0	0	0	7438	7438	5702	0	0	0	0	0	0	0	
64	0	0	0	2467	2467	1100	0	0	0	0	0	0	0	
65	80000	0	157	6814	6814	6814	0	0	0	0	0	0	0	
66	54528	0	0	7948	7948	7948	0	0	0	0	0	0	0	
67	13000	0	0	6402	6402	6181	0	0	0	0	0	0	0	
68	3000	0	0	6207	6207	6207	0	185	65	0	70	17	80	
69	60000	0	0	22481	22481	22481	0	45	15	0	43	60	37	
70	0	4200	0	8763	8763	8763	0	144	0	103	125	91	115	
71	0	4000	0	4254	4254	4254	0	0	0	0	0	0	0	

TABLE II.
DISTRICT SALISBURY

LOCAL CHURCH REPORTS TO ANNUAL CONFERENCE
CALENDAR YEAR 2008

BENEVOLENCE										MINISTERIAL												
46	47	47.1	47.2	48	49.1	49.2	50	51	54	58	64	65										
Christian Education (Camp Personnel)	Conference Advance Specials	Anglophobias House	Methodist Action Program	Higher Education	Board of Child Care	Women For the Aged	Other Benevolence	Memorance paid directly to Local Church	EMERGENCY OFFICE	Revision (1997-CDF)	Pastor's Base Compensation	Associate's Base Compensation										
0	200	0	0	0	0	140	0	1831	271	0	30000	0	1									
0	0	0	0	0	0	150	0	2376	372	0	3143	23933	0	2								
0	0	0	0	0	0	0	0	176	2554	12915	0	0	3									
0	0	0	0	0	0	0	0	140	2400	11480	0	0	4									
0	0	0	0	0	0	0	0	793	2626	44391	0	0	5									
0	0	0	0	0	0	0	0	268	3420	15237	0	0	6									
0	0	0	0	0	0	0	0	0	2609	16828	0	0	7									
0	0	0	0	0	0	0	0	893	9391	41859	0	0	8									
0	0	0	0	0	0	133	0	131	0	23800	0	0	9									
0	0	0	0	0	0	0	0	133	1331	6765	0	0	10									
0	0	0	0	0	0	0	0	13498	194	2897	13135	0	11									
0	0	0	0	0	0	0	0	95219	200	2897	13135	0	12									
0	0	0	0	0	0	0	0	485	0	17311	0	0	13									
0	0	0	0	0	0	0	0	400	108	0	4027	0	1									
0	0	0	0	0	0	0	0	1710	760	9132	45332	0	2									
0	0	0	0	0	0	0	0	0	330	0	18209	0	14									
0	0	0	0	0	0	0	0	0	53	0	2800	0	17									
0	0	0	0	0	185	0	0	1180	304	4056	14704	0	18									
0	0	0	0	0	0	0	0	0	188	2003	13313	0	19									
0	0	0	0	0	0	0	0	0	0	2116	11200	0	20									
0	0	0	0	0	0	0	0	0	282	2124	11700	0	21									
0	0	0	0	0	0	0	0	0	0	390	7675	0	22									
0	0	0	0	0	0	0	0	0	0	380	6500	0	23									
0	0	0	0	0	0	0	0	4492	72	0	0	0	24									
0	0	0	0	0	0	0	0	2371	50	0	0	0	25									
0	0	410	0	0	0	390	0	13924	80	0	0	0	26									
0	0	0	0	0	0	0	0	2800	191	0	7272	0	27									
0	0	0	0	0	0	0	0	4291	723	9019	31454	0	28									
44	0	0	0	0	0	0	15	0	382	9098	16573	0	29									
0	0	0	0	0	0	0	0	0	343	1294	5814	0	30									
0	0	0	0	0	0	0	0	250	294	3235	14784	0	31									
0	0	0	0	0	0	0	0	5200	172	1941	8870	0	32									
0	0	0	0	0	0	0	0	0	0	65	0	3682	33									
0	0	0	0	0	0	0	0	879	38	0	0	3682	34									
0	0	0	0	0	0	0	0	780	310	3916	17026	0	35									
0	0	0	0	0	0	0	0	0	0	984	17025	0	36									
0	0	0	0	0	0	0	0	147	0	0	0	0	37									
0	0	0	0	0	0	0	0	4754	721	10955	32300	0	38									
0	0	0	0	0	0	0	0	0	240	2686	10543	0	39									
0	0	0	0	0	0	0	0	79	0	1050	246	2686	10543	0	40							
0	0	0	0	0	0	0	0	100	1363	171	2686	10543	0	41								
0	0	0	0	0	0	0	0	0	100	2105	9333	0	42									
0	0	0	0	0	0	0	0	4067	118	2105	9333	0	43									
0	0	0	0	0	0	0	0	4550	160	2105	9333	0	44									
0	0	0	0	0	0	118	220	1745	145	0	11050	0	45									
0	0	0	0	0	0	0	0	0	630	8474	40237	0	47									
0	0	0	0	0	0	0	0	35144	1001	10460	51845	0	46									
0	0	0	0	0	0	0	0	0	0	2896	10578	0	48									
0	0	0	0	0	0	0	0	0	0	41	447	3454	0	49								
0	0	0	0	0	0	0	0	0	0	272	4310	18939	0	49								
0	0	0	0	0	0	0	0	0	0	0	0	2700	0	50								
0	0	0	0	0	0	0	0	0	0	100	0	384	0	51								
0	0	0	0	0	0	0	0	0	0	79	0	3981	0	52								
0	0	0	0	0	100	0	0	0	238	3410	16794	0	53									
0	0	0	0	0	0	0	0	0	127	0	0	15967	0	54								
0	0	0	0	0	0	0	0	0	3384	140	1275	7298	0	55								
0	0	0	0	0	0	0	0	3304	158	1275	7298	0	56									
0	0	0	0	0	0	0	0	3364	147	1275	7298	0	57									
0	0	0	0	0	132	0	0	875	0	0	20860	0	58									
0	0	0	0	0	0	50	2245	286	3567	15881	0	0	59									
0	0	0	0	0	0	184	76	35	3568	729	3567	15881	0	60								
0	0	0	0	0	1178	842	392	16413	1973	10921	95958	0	61									
450	0	0	0	0	0	0	54	67500	1654	10684	74254	0	62									
0	0	0	0	0	0	0	0	0	298	4596	20467	0	63									
0	0	0	0	0	0	0	0	0	0	3533	9732	0	64									
0	0	0	0	0	0	0	0	0	0	200	273	0	65									
0	0	0	0	0	0	0	0	3754	318	4083	11700	0	66									
0	0	0	0	0	0	0	0	0	256	1416	11700	0	67									
0	0	0	0	0	105	0	0	185	248	0	14600	0	68									
0	0	0	0	0	0	0	0	7551	899	3113	22798	0	69									
0	0	0	0	0	44	0	0	1050	351	3210	16381	0	70									
0	0	0	0	0	0	0	0	0	0	2406	11226	0	71									

DISTRICT SALISBURY

CALENDAR YEAR 2008

SUPPORT		LOCAL CHURCH EXPENDITURES								ANNUAL				
64-99	67-99	68	69	70	71-99	72-99	73	74	75	76	81	81.1	81.2	
Location Related Allowances & Utilities Paid To/for Pastor/Associate	Pastor and Associate Reimbursements	Other Cash Allowances	Diocesan Minister's Total Compensation	Other Staff Compensation	Current Expenses For Programs	Other current operating expenses (not including program expenses)	Principal and interest paid on Indebtedness, loans, mortgages, etc.	Fund for Building and Improvements (not including funds collected)	United Methodist Women	Grand Total Paid (Lines 74-75)	Number of Giving Units	Received through Pledges	Received from non-pledging, but identified Givers	
1	8536	0	0	0	2205	10846	0	8766	0	67995	0	0	48024	
2	6239	1536	7578	0	9218	1939	23912	0	35276	0	131000	125	58411	12528
3	8322	2500	998	0	0	1316	14627	0	13809	0	61613	0	74309	
4	6400	2400	6942	0	0	3500	13200	2940	0	52902	20	20000	11400	
5	3500	2800	17894	0	17262	6783	10367	32000	0	800	168443	165	160781	0
6	6838	850	6887	0	0	8983	12605	0	15128	0	77096	53	29247	19986
7	6144	375	8692	0	0	2238	13162	15056	11616	0	78657	0	0	59937
8	7821	5627	22051	0	72321	5402	39819	0	0	0	229514	130	201951	14243
9	0	2500	500	0	0	900	2455	16100	0	0	49990	0	0	52399
10	3940	0	3361	0	0	1201	13047	0	11141	0	66722	10	0	43229
11	3940	0	4139	0	15412	3304	20026	0	58858	0	140439	75	1617	42359
12	4124	0	11548	0	0	3785	25085	0	369152	0	830246	39	0	16319
13	6060	4375	2077	0	31260	6670	35140	0	0	0	115502	0	0	88219
14	0	0	559	0	3850	2189	12847	0	0	0	29021	0	0	35997
15	8763	740	15445	0	30784	0	36128	0	0	0	148689	110	0	185540
16	854	111	900	0	3229	1693	14324	0	0	0	45902	0	0	29484
17	3000	155	500	0	0	800	3484	0	0	0	11806	0	0	10072
18	4047	1134	4633	0	0	1939	13800	0	0	0	55928	0	9249	76890
19	3007	185	6953	0	600	327	3374	0	835	0	31383	0	0	32364
20	4000	800	6910	0	0	2302	9215	3175	0	0	43201	29	0	30000
21	4000	800	6910	0	0	3060	8559	0	24387	0	69871	25	0	61162
22	0	0	125	0	0	0	4428	0	0	0	126118	7	13058	0
23	0	1244	250	0	0	2580	7481	0	0	0	19045	20	4226	7154
24	6033	2266	0	0	0	524	6086	0	0	0	21267	0	0	0
25	6033	2266	0	0	0	289	6538	0	11225	0	10263	0	0	0
26	6200	2100	0	0	0	503	3517	0	588	0	29296	0	0	0
27	7502	2692	1800	0	0	1512	15177	0	7503	0	50412	0	0	52083
28	11422	3000	20115	0	36122	18319	45100	0	3310	0	207193	161	122054	49121
29	1800	1200	6200	0	0	4243	36792	0	0	0	75486	54	38072	0
30	752	700	2728	0	2640	764	10689	0	0	0	29225	8	0	12928
31	1879	1750	9857	0	6700	2083	18964	720	573	0	68392	36	0	94737
32	1127	1050	2679	0	1200	3278	3502	0	0	0	33319	13	0	3695
33	0	400	250	0	0	111	4147	0	3200	0	13477	21	0	7205
34	0	0	0	0	0	515	8187	0	0	0	14260	21	0	7190
35	2137	597	7822	0	6230	740	15387	0	0	251	61463	55	47880	3780
36	4000	992	7055	0	0	13000	14498	0	0	0	67950	41	44475	1775
37	19200	1965	13838	0	21461	7254	29895	0	42249	550	207371	126	105757	23980
38	2134	1235	5329	0	0	522	19117	10964	7800	250	66946	47	0	80337
39	2134	1237	5329	0	0	4243	14792	0	16180	0	66662	50	31517	14722
40	2134	1235	5329	0	0	845	6200	15387	8873	150	39289	61	0	48842
41	2666	1617	6387	0	0	200	8052	0	0	0	32194	8	17327	0
42	2666	1617	4648	0	0	495	8697	0	0	0	36698	20	0	32000
43	1583	0	6264	0	0	2168	5680	0	0	0	34292	5	900	26788
44	0	2400	0	0	0	1766	5099	0	0	0	24964	20	0	31449
45	4132	0	17153	0	25497	6627	28889	0	7744	0	155844	0	0	137424
46	29841	3743	26957	0	274496	94879	83355	146417	122449	0	904860	418	0	829187
47	1628	859	5692	0	2450	325	6180	0	2825	0	36333	0	0	0
48	431	203	2459	0	0	0	420	0	0	0	9209	0	0	0
49	2171	1119	7584	0	0	838	6592	0	0	0	48839	0	0	0
50	120	563	0	0	0	2040	8556	0	10550	0	25244	15	4817	18322
51	0	149	0	0	0	1325	4303	0	9759	0	16320	15	2586	10036
52	120	563	0	0	0	2580	5704	0	5000	0	20627	18	4357	16944
53	0	900	7781	0	0	1828	12439	0	0	200	49963	29	0	40029
54	0	750	475	0	0	1250	10247	0	0	0	32380	0	0	0
55	2714	1100	3701	0	1117	703	2126	0	0	0	26989	12	0	15766
56	2714	1100	3701	0	1117	703	8234	0	10220	0	43780	15	0	15766
57	2714	1100	3701	0	1117	703	2168	0	0	0	27066	9	0	15766
58	4200	0	500	0	0	0	17226	0	7500	0	52933	0	0	0
59	2187	1121	6950	0	0	6160	20688	0	3855	0	70143	25	0	13360
60	2322	1123	7126	0	0	4979	15453	0	29178	463	91665	49	0	32562
61	27886	4960	19831	0	141012	21626	63791	0	21443	0	455724	300	290440	0
62	10555	0	28676	0	149879	10177	226669	111429	0	700	762854	436	313730	231146
63	3304	1770	10469	0	0	1878	10028	0	0	0	58512	0	0	53412
64	0	0	3502	0	0	0	2246	0	0	0	18113	0	0	14255
65	0	6000	0	0	4624	3735	6720	0	6735	0	71189	54	0	66985
66	5749	0	10484	0	0	1811	26627	0	0	0	72474	0	0	59633
67	0	0	4645	0	0	1042	9600	0	0	0	34840	0	0	25454
68	1973	600	3596	0	4124	1804	12994	0	0	300	45713	0	0	25000
69	4353	1200	5035	0	24887	10876	37903	0	14045	1200	159554	93	105701	25910
70	725	1644	8601	0	26192	42941	169179	2360	13957	715	169167	163	0	126170
71	451	1200	5718	0	2400	1468	11075	0	0	0	40498	45	0	49555

OPERATING & BENEV. GIVING					SPECIAL PROJECTS			CONNECTIONAL FUNDS							
81.3	81.4	81.5	81.6	81.7	81.99	82.1	82.2	82.3	82.99	83.1	83.2	83.3	83.99	94	
Received from Unidentified Givers	Received from Interest & Dividends	Received from Sale of Church Assets	Received from Building Use Fees, Contributions & Rental	Received from Fundraising & Other Source	Total received toward Operating Budget & Benevolence Giving	Capital Campaigns	Memorial, Endowment, Bequests	Other Sources and Projects	Total Capital & Special Project Funding	Equitable Compensation Funds received by Church or Pastor	Advance Special of Appointed Funds received by Church	Other Outside Sources of Funding	Total Funding from Outside Sources	Grand Total of Funding	
3188	43	0	0	5900	57167	4820	3330	1000	9150	0	0	0	0	66317	1
4179	300	0	6025	16540	97983	13300	1695	0	14995	2410	0	0	2410	115388	2
14172	378	0	520	0	89379	0	2929	0	2929	0	0	0	0	92308	3
5000	0	0	0	20000	56400	0	0	0	0	0	0	0	0	54600	4
				40248	201073		1500		1500					202528	5
3940	46	0	0	14524	69753	15128	0	0	15128	0	0	0	0	84881	6
1308	0	0	60	11775	73080	0	10000	0	10000	0	0	0	0	83080	7
0	0	0	0	0	216194	0	4482	0	4482	0	0	0	0	220876	8
0	0	0	0	0	52399	0	1600	4038	5638	0	0	0	0	58037	9
0	0	0	0	0	4320	0	0	0	0	0	0	0	0	4320	10
10361	0	0	0	0	74337	0	0	0	0	0	0	0	0	74337	11
8206	63152	0	0	0	87677	0	1283	4031	7314	0	0	0	0	94991	12
11947	1728	0	275	3861	106030	0	1613	0	1613	0	0	0	0	107643	13
0	1067	0	0	12800	49844	0	5653	0	5653	0	0	0	0	55517	14
27199	13218	0	1235	0	227397	0	0	0	0	0	0	0	0	207397	15
4294	0	0	0	8753	46537	0	0	0	0	0	0	0	0	46531	16
1384	0	0	0	0	11458	0	300	0	300	0	0	0	0	11758	17
0	0	0	0	0	86129	0	0	0	0	0	0	0	0	86129	18
0	0	0	0	0	34254	0	0	0	0	0	0	0	0	34254	19
2650	0	0	0	16310	48860	0	0	0	0	0	0	0	0	48260	20
0	0	0	0	0	43162	0	0	0	0	0	0	0	0	43162	21
0	0	0	0	0	13058	0	0	0	0	0	0	0	0	13058	22
2890	0	0	0	4050	18230	0	0	0	0	0	0	4739	4739	24969	23
29590	0	0	0	0	29590	0	0	0	0	0	0	0	0	33932	24
14355	0	0	0	0	24335	0	7558	0	7558	0	0	0	0	31213	25
42824	0	0	0	0	42824	0	3069	3069	0	0	0	0	0	45893	26
4754	0	0	4020	0	62857	0	140	0	140	0	0	0	0	62997	27
7388	0	0	12400	11202	212145	4174	11035	0	15209	0	0	0	0	227374	28
7447	75	0	575	23719	69888	0	0	0	0	0	0	0	0	69888	29
12468	20	0	1700	5460	39126	0	8	0	8	0	0	0	0	39134	30
25400	453	0	242	2700	83532	0	10963	0	10963	0	0	0	0	84495	31
32446	0	0	0	0	36341	0	340	0	340	0	0	0	0	36681	32
2112	1259	0	0	0	10576	0	0	0	0	0	0	0	0	10574	33
3620	855	0	0	0	11665	0	0	0	0	0	0	0	0	11665	34
200	0	0	150	12434	64444	0	0	0	0	0	0	0	0	64444	35
0	0	0	0	0	12758	58978	0	0	0	0	0	0	0	58978	36
7409	2158	0	4161	10539	154004	0	14544	0	14544	0	0	0	0	170548	37
3135	0	0	250	16432	101844	0	300	0	300	0	0	0	0	102144	38
5136	0	0	496	9598	61649	0	0	0	0	0	0	0	0	61649	39
1226	0	0	0	6577	58486	0	0	0	0	0	0	0	0	58486	40
1000	0	0	0	7663	25990	0	0	0	0	0	0	0	0	25990	41
0	0	0	0	7500	39500	0	0	0	0	0	0	0	0	39500	42
1769	0	0	0	5536	34993	0	420	0	420	0	0	0	0	35413	43
7680	116	0	0	0	39245	0	0	0	0	0	0	0	0	39245	44
0	2821	0	1705	1176	141126	10061	2970	0	14031	0	0	0	0	157157	45
42620	0	0	0	0	871807	0	0	0	0	0	0	0	0	871807	46
0	0	0	0	0	0	0	0	0	0	0	0	0	0	0	47
0	0	0	0	0	0	0	0	0	0	0	0	0	0	0	48
0	0	0	0	0	0	0	0	0	0	0	0	0	0	0	49
0	24	0	300	3320	42852	0	2070	0	2070	0	0	0	0	44922	49
3231	0	0	0	0	26751	0	0	0	0	0	0	0	0	26751	50
1722	0	0	0	0	14338	0	0	0	0	0	0	0	0	14338	51
2705	0	0	0	0	24006	0	0	0	0	0	0	0	0	24006	52
0	0	0	0	3621	43650	0	0	0	0	0	0	0	0	43650	53
0	0	0	0	0	0	0	0	0	0	0	0	0	0	0	54
0	0	0	0	0	0	0	0	0	0	0	0	0	0	0	55
256	0	0	113	2989	19124	0	0	0	0	0	0	0	0	19124	54
256	0	0	113	2989	19124	0	0	0	0	0	0	0	0	19124	57
0	0	0	0	0	0	0	0	0	0	0	0	0	0	0	58
2784	27871	0	0	3505	47520	0	1735	300	2035	0	0	0	0	49555	59
2729	1210	0	750	6691	64449	0	10480	0	10480	0	0	0	0	74929	60
21284	1927	0	1915	146798	462384	38000	1000	0	39000	0	0	0	0	501384	61
32158	137	0	15608	7009	579809	68932	5100	133584	207406	0	0	0	0	787414	62
0	0	0	0	5424	59036	0	0	0	0	0	0	0	0	59036	63
0	0	0	6375	79	20409	0	0	0	0	0	0	0	0	20609	64
4731	11	0	0	71711	14747	550	0	15297	0	0	0	0	0	87008	65
0	0	0	18045	0	77678	0	12500	0	12500	0	0	0	0	90178	66
0	0	0	0	14747	42021	0	1463	0	1463	0	0	0	0	41664	67
5884	0	0	0	0	30884	0	0	0	0	0	0	0	0	30884	68
4208	1045	0	300	14125	251289	0	12000	0	12000	0	0	0	0	161289	69
7605	414	0	0	2095	132493	0	0	0	0	0	0	0	0	133493	70
7684	0	0	0	53239	5330	0	5330	0	0	0	0	0	0	58569	71

CHURCH MEMBERSHIP

Church and Charge	Name of Pastor	Total full members reported at close of last year	Received this year on Confession of FAITH								Received from other United Methodist churches	Received from other denominations	Removed by Charge Conference Action of Transfer	Removed by transfer to other United Methodist churches	Removed by transfer to other denominations	Removed by death	Total full members at close of this year	Average attendance at the principal weekly worship services (a)	Number of baptisms this year (all ages)	Baptized Members who have not become professing members	Number of persons (b) constituency roll (12/31)	Total enrolled in confirmation classes this year
			1	2	3	4	5	6	7	8												
72 POWELLVILLE: FRIENDSHIP	DAVID HERR	30	0	0	0	0	0	0	0	0	0	0	0	0	0	30	6	0	0	0	0	
73 MT PLEASANT	DAVID HERR	91	0	0	0	0	0	2	0	1	88	20	0	0	0	0	0	0	0	0	0	
74 POWELLVILLE	DAVID HERR	77	1	0	2	0	0	0	0	0	2	78	20	0	0	0	0	0	0	77	1	
75 PRINCESS ANNE: ANTIOCH: ANTIOCH	JAMES DORAM	349	0	0	0	0	0	3	0	0	8	338	72	5	74	80	0	0	0	0	0	
76 PRINCESS ANNE: COTTAGE GROVE: JOHN WESLEY	MOON HOLLOWMAN	63	0	0	0	0	0	0	0	0	0	63	42	0	0	0	0	0	0	0	0	
77 PRINCESS ANNE: MANKIN: SAMUEL WESLEY	BERNADETTE BECKETT	66	22	0	0	1	0	0	1	0	1	86	30	0	0	0	0	0	0	0	0	
78 PRINCESS ANNE: METROPOLITAN: METROPOLITAN	CANDY WILLES	153	1	0	0	0	1	0	0	4	148	87	1	1	0	0	0	0	1	0	0	
79 PRINCESS ANNE: MT VERNON: ASSURY: MT VERNON	OLIVIA R COSTAMANO	119	21	1	2	0	1	0	1	0	1	141	60	0	0	32	0	0	0	32	0	
80 JOHN WESLEY	OLIVIA R COSTAMANO	40	2	0	0	0	0	0	0	0	4	38	10	0	0	0	0	0	0	0	0	
81 PRINCESS ANNE: GARVILLE: ST MARK	ELMER R DAVIS JR	114	10	0	0	5	0	0	0	7	117	148	20	0	0	0	0	0	0	0	0	
82 PRINCESS ANNE: ST. JAMES: ST JAMES	CARROLL FIELDS	146	2	0	3	11	0	5	0	175	125	4	0	0	0	0	0	0	0	0	0	
83 PRINCESS ANNE: TRINITY: TRINITY	ASHLEY A MARWELL	97	6	0	2	1	0	0	4	100	54	1	2	5	0	0	0	0	0	0	0	
84 QUANTICO: MERRON: FRIENDSHIP	JOANNE MAXWELL-JENKINS	44	1	0	0	2	0	0	2	41	15	1	0	0	0	0	0	0	0	0	0	
85 MT EION	JOANNE MAXWELL-JENKINS	114	2	0	0	5	0	2	0	109	50	0	0	0	23	23	0	0	0	0	0	
86 ST LAKE	JOANNE MAXWELL-JENKINS	72	0	0	0	0	0	0	3	69	54	0	0	0	17	17	0	0	0	0	0	
87 QUANTICO: ROCKAWALKIN: EBENEZER	PATRICIA FRICK	350	0	2	0	0	5	0	8	339	106	4	20	1	0	0	0	0	0	0	0	
88 FIRST	PATRICIA FRICK	28	0	0	0	11	0	0	1	16	6	0	0	0	0	0	0	0	0	0	0	
89 REBORETH: MT. OLIVE: MT OLIVE	JANEY ROUSSELL	27	0	2	1	0	0	0	0	30	25	0	0	0	0	0	0	0	0	0	0	
90 REBORETH	JANEY ROUSSELL	15	9	0	2	15	0	0	0	11	12	0	0	0	0	0	0	0	0	0	0	
91 SALISBURY: ABBEY: ABBEY	GLEN B CARTER JR	1188	28	4	42	13	2	15	1327	324	15	182	243	10	0	0	0	0	0	0	0	
92 SALISBURY: BETHEDA: BETHEDA	ROBBIE B TOMBERND	1246	12	9	3	0	1	34	1247	219	12	0	0	0	11	0	0	0	0	0	0	
93 SALISBURY: CHRIST: CHRIST	WILLIAM C GREEN	542	28	11	3	10	5	6	563	492	10	152	113	13	0	0	0	0	0	0	0	
94 SALISBURY: GRACE: GRACE	DAVID WEBER	133	0	0	0	0	0	0	1	132	77	0	0	0	0	0	0	0	0	0	0	
95 HIGHER HOPE	JANICE HENDRY	24	0	0	0	0	0	0	0	24	20	3	2	3	0	0	0	0	0	0	0	
96 SALISBURY: FIRST HAITIAN: FIRST HAITIAN	NO APPOINTMENT	94	46	3	15	0	0	9	0	149	107	0	0	0	0	0	0	0	0	0	0	
97 SALISBURY: KOREAN: KOREAN	SUNG LIP BAIK	141	0	0	0	0	0	21	1	149	105	6	0	0	0	0	0	0	0	0	0	
98 SALISBURY: RIVERSIDE: RIVERSIDE	BENITA HARRIS	126	2	1	0	49	0	0	2	78	41	0	0	0	0	0	0	0	0	0	0	
99 WASHINGTON	BENITA HARRIS	64	0	0	0	0	0	0	1	63	21	0	0	0	0	0	0	0	0	0	0	
100 SALISBURY: ST ANDREWS: ST ANDREWS	SALLY DOLCH	107	9	4	0	0	2	0	4	114	50	12	16	80	0	0	0	0	0	0	0	
101 SALISBURY: TRINITY: TRINITY	GEORGE R PATTERSON	1375	44	15	2	24	7	1	14	1390	427	18	37	0	16	0	0	0	0	0	0	
102 SALISBURY: UNION: UNION	ROBERT GRAY	117	4	2	1	2	0	2	6	114	47	1	0	0	0	0	0	0	0	0	0	
103 SALISBURY: WALSTON CHAPEL: BETHEL	RAYMOND HOFFMAN	30	0	0	0	0	0	0	0	30	14	0	0	0	0	0	0	0	0	0	0	
104 MT HERMON	RAYMOND HOFFMAN	76	0	0	0	0	0	0	0	70	48	0	0	0	0	0	0	0	0	0	0	
105 SALISBURY: WESLEY TEMPLE: WESLEY TEMPLE	WILLIAM A ROSE, SR.	435	14	2	0	0	0	0	5	446	150	2	0	0	11	0	0	0	0	0	0	
106 SALISBURY: EION: EION	D RICHARD MALTON SR	387	1	1	2	0	1	0	3	387	102	6	0	0	0	0	0	0	0	0	0	
107 SHARPTON: ASSURY: ASSURY	JAMES FENDEL	163	1	0	0	11	4	1	4	144	55	1	18	20	0	0	0	0	0	0	0	
108 OCKESBY	JAMES FENDEL	75	0	0	0	0	2	0	1	72	20	3	0	0	0	0	0	0	0	0	0	
109 RIVERTON	JAMES FENDEL	43	0	0	0	0	0	0	1	42	15	0	0	0	0	0	0	0	0	0	0	
110 SHARPTON: GALESTOWN: GALESTOWN	DANIEL WALKER	35	0	0	0	0	0	0	1	34	24	0	0	0	0	0	0	0	0	0	0	
111 WESLEYVILLE	DANIEL WALKER	10	0	0	0	0	0	0	0	10	5	0	0	0	0	0	0	0	0	0	0	
112 SHARPTON: MT VERNON: MT HERMON	EVERETT LAMSON	20	0	0	0	7	0	0	1	32	0	0	0	0	0	0	0	0	0	0	0	
113 MT VERNON	EVERETT LAMSON	118	4	5	0	42	0	1	2	82	46	7	9	21	3	0	0	0	0	0	0	
114 SHARPTON: EION: JOHN WESLEY	GEORGE B MOODY, SR	39	5	0	0	0	0	0	1	43	75	1	0	45	3	0	0	0	0	0	0	
115 MT NERO	GEORGE B MOODY, SR	84	4	0	0	0	0	0	2	88	72	2	2	0	0	0	0	0	0	0	0	
116 EION	GEORGE B MOODY, SR	111	0	0	0	0	0	0	0	111	50	0	0	0	0	0	0	0	0	0	0	
117 SNOW HILL: BATES MEMORIAL: BATES MEMORIAL	MARK J AVONIS	290	2	0	0	0	0	1	1	290	101	1	0	0	0	0	0	0	0	0	0	
118 MT OLIVE	MARK J AVONIS	53	0	0	0	0	0	0	1	52	33	2	0	0	0	0	0	0	0	0	0	
119 SNOW HILL: EBENEZER: EBENEZER	LISA M GRAINE	106	0	0	0	6	1	33	3	83	12	1	1	0	0	0	0	0	0	0	0	
120 FRIENDSHIP	LISA M GRAINE	57	0	0	0	4	0	0	2	51	20	0	0	0	0	0	0	0	0	0	0	
121 BUTT'S MEMORIAL	LISA M GRAINE	26	0	0	0	7	0	1	2	16	12	0	1	15	2	0	0	0	0	0	0	
122 SNOW HILL: WHATCOAT: WHATCOAT	SHERWOOD MCKRATH	280	5	1	2	0	0	4	284	65	1	58	0	5	0	0	0	0	0	0	0	
123 STOCKTON: SHILOH: SHILOH	CERTURGE C BROWN	91	2	0	0	0	0	0	2	91	75	3	3	0	0	0	0	0	0	0	0	
124 UPPER FAIRMOUNT: CHRIST: CHRIST	ANDREW TURNER	76	0	0	0	2	0	0	1	73	23	0	0	0	0	0	0	0	0	0	0	
125 UPPER HILL: ST. ANDREWS: ST ANDREWS	DIANNE E HENRY	85	2	0	0	0	0	0	1	86	50	1	1	0	0	0	0	0	0	0	0	
126 WEALEYVILLE: NEW HOPE: NEW HOPE	PAUL HOLLAND	179	0	0	0	0	0	0	0	179	60	0	0	0	0	0	0	0	0	0	0	
127 WEALEYVILLE	PAUL HOLLAND	48	0	0	0	0	0	0	0	48	15	0	0	0	0	0	0	0	0	0	0	
128 ST MARTIN'S	PAUL HOLLAND	48	0	0	0	0	0	0	0	48	15	0	0	0	0	0	0	0	0	0	0	
129 WEALEYVILLE: BISHOPVILLE: CURTIS	JOHN POUNCY	101	0	0	0	9	0	0	2	90	50	0	0	0	0	0	0	0	0	0	0	
130 FULLET'S	JOHN POUNCY	31	0	0	0	0	0	0	0	31	12	0	0	0	0	0	0	0	0	0	0	
131 SALISBURY SUPERINTENDENT: DISTRICT AT CHARLOTTE A NICHOLS		0	0	0	0	0	0	0	0	0	0	0	0	0	0	0	0	0	0	0	0	

SALISBURY District TOTALS 21644 491 142 162 572 96 84 322 21365 8733 358 1004 1516 195

DISTRICT SALISBURY

CALENDAR YEAR 2008

CHURCH SCHOOL										UMM	UMW	UMYP	PROPERTY &			
15.1	16.1	17.1	18.1	19.99	20	21	22	24	26	27	28	29	30	31	33	34
Number of leaders in Sunday School and all Other Groups	Children (0 to 6th grade) in Sunday School and all Other Groups	Youth (7-12th grade) in Sunday School and all Other Groups	Adults (post high school) in Sunday School and all Other Groups	Total participation in Sunday School and all Other Groups	Average attendance in the Sunday Church School (all ages)	Average attendance in on-going classes and groups for learning	Average attendance in short-term classes and groups for learning	Number of Christian Revivalist participants BECOME PROFESSIONAL MEMBERS	Membership in United Methodist Men	Amount paid for projects - UMM	Membership in United Methodist Women	Amount paid for projects - UMW	Membership in United Methodist Youth Fellowship	Amount paid for projects	Market value of church land, buildings and equipment	Market value of church owned parsonage
0	0	0	0	0	0	0	0	0	0	0	0	0	0	0	150000	0 72
4	0	10	0	10	20	0	0	0	0	0	0	0	0	0	150000	150000 73
5	0	1	0	5	7	0	0	0	0	0	4	0	1	0	300000	150000 74
2	0	3	4	20	8	20	0	0	0	0	0	0	0	0	3542500	223400 75
0	0	0	0	0	0	0	0	0	0	0	0	0	0	0	412000	0 76
10	0	2	4	24	15	8	0	0	13	0	0	0	0	500	1200000	0 77
14	6	8	8	34	12	6	6	0	0	16	2481	0	0	577999	246450 79	
0	8	3	0	11	8	0	0	0	0	0	0	0	0	205105	0 80	
10	20	20	0	50	25	0	0	0	0	0	0	0	0	480200	0 81	
16	70	35	35	156	50	40	20	5	20	0	25	0	40	1726400	170000 82	
9	0	6	0	15	0	0	0	0	0	19	300	10	0	285000	0 83	
3	0	0	12	15	6	6	8	0	0	0	20	332	0	285000	174000 84	
4	1	8	8	24	9	3	17	0	28	4924	12	232	0	1270000	139000 85	
5	1	6	28	60	20	15	18	0	12	500	20	153	0	411200	0 86	
20	33	30	75	158	35	15	6	0	0	17	1000	15	308	1161800	398400 87	
0	0	0	0	0	0	0	0	0	0	0	0	0	0	145000	73125 88	
1	0	0	6	7	6	0	0	0	0	0	0	0	0	154000	0 89	
0	0	0	0	0	0	0	0	0	0	0	0	0	0	50000	0 90	
47	89	79	120	325	101	32	10	10	0	117	1449	12	221	10572000	439712 91	
29	33	50	95	207	64	79	58	11	14	1476	110	9370	45	4451	4931815	1144353 92
40	120	60	120	340	112	30	30	10	0	40	3178	35	22148	5761600	140000 93	
4	3	7	23	37	25	0	20	0	0	0	0	0	0	1878000	0 94	
13	13	11	15	52	28	10	0	0	5	500	9	900	4	0	0	0 95
17	37	14	42	104	48	8	0	0	11	6	14	0	0	1000000	0 97	
12	19	17	29	77	55	15	8	0	0	0	0	0	0	334000	59000 98	
2	6	0	30	38	21	15	0	0	0	0	12	0	0	449200	0 99	
16	26	16	18	76	14	22	0	0	7	2873	12	3393	23	1376	905763	431800 100
18	100	40	135	293	90	52	14	16	10	0	72	3523	40	0	4100000	0 101
3	15	6	13	37	3	6	7	2	0	0	11	6458	0	0	242000	0 102
5	4	2	9	20	10	0	0	0	0	5	1525	0	0	223616	0 103	
8	6	12	0	26	16	10	18	0	0	0	0	0	0	170800	0 104	
22	20	30	45	117	40	15	25	14	22	0	46	0	5	1321000	247900 105	
7	12	3	20	42	18	6	0	1	0	0	15	550	0	0	1000000	250000 106
3	10	42	42	97	15	30	0	0	5	0	0	0	42	100	581850	100000 107
0	0	0	0	0	0	0	0	0	1	0	3	0	0	0	162000	100000 108
0	0	0	0	0	0	0	0	0	0	0	0	0	0	0	110000	0 109
0	0	0	0	0	0	0	0	0	0	0	0	0	0	0	63550	0 110
0	0	0	0	0	0	0	0	0	0	0	0	0	0	0	54000	0 111
0	0	0	0	0	0	0	0	0	0	0	0	0	0	0	124000	0 112
11	8	5	15	39	21	4	0	3	0	0	0	0	42	0	600000	150000 113
19	12	24	30	85	52	40	20	4	0	0	12	0	10	0	1705000	0 114
19	46	24	21	110	39	25	39	0	0	0	25	100	0	0	1100000	0 115
10	10	5	45	70	10	35	0	0	10	0	15	0	0	0	210000	54000 116
16	28	60	54	180	71	40	42	0	0	0	0	5300	0	0	1970000	275000 117
7	18	0	0	25	8	9	0	0	0	0	0	0	0	0	140700	0 118
0	6	0	0	6	0	6	0	0	0	20	0	30	0	4	500000	250000 119
0	0	0	0	0	0	4	3	0	19	0	12	117	0	0	95000	0 120
0	6	1	3	10	0	1	3	0	4	0	9	0	0	0	250000	0 121
14	22	30	31	117	42	37	6	14	0	0	30	1537	20	2500	2125400	401400 122
18	12	4	0	34	12	22	15	1	11	200	25	600	0	0	426200	169600 123
0	0	0	0	0	0	0	0	0	7	3500	8	5000	0	0	415000	75000 124
20	4	6	20	50	10	10	0	0	8	0	0	0	0	0	314000	0 125
1	2	0	0	3	2	0	0	0	0	0	0	0	0	0	100000	0 126
14	5	7	15	41	34	0	0	34	66	0	113	0	7	0	437400	248200 127
3	5	1	0	9	3	0	0	0	0	0	12	0	0	0	190000	0 128
0	0	0	0	0	0	0	0	0	0	0	17	1365	14	900	423119	272427 129
5	0	0	0	5	0	0	0	0	0	0	1	0	5	0	150000	275000 130
0	0	0	0	0	0	0	0	0	0	0	0	0	0	0	0	0 131

1249 2013 1263 2603 7128 2240 1666 1022 157 536 21474 1737 91622 606 38511 118485141 12413977

DISTRICT SALISBURY

CALENDAR YEAR 2008

OTHER ASSETS			BENEVOLENCES										
35	36	37	38.01	38.02	38.03	43	44	45.1	45.2	45.3	45.4	45.5	45.6
Market value of other assets	Indebtedness on items 33, 34, 35 at end of year	Other Indebtedness (LOANESSES, EXPENSES, etc.)	Appointement Based on Formula	Appointement Actual	Appointement Paid	General Advance Specials	Youth Service Fund	One Great Hour of Sharing	World Communion	United Methodist Student Day	Human Relations	Peace with Justice	Native American Awareness
72	0	0	1037	1037	0	0	0	0	0	0	0	0	0
73	300000	0	3869	3869	3869	0	0	0	0	0	0	0	0
74	0	0	4448	4448	500	0	0	0	0	0	0	0	0
75	533086	0	15638	15638	15638	0	0	125	20	0	0	5	0
76	0	0	4404	4404	2500	0	0	0	0	0	0	0	0
77	0	0	8410	8410	4786	0	0	22	32	0	19	0	0
78	0	0	11164	11164	5600	0	0	0	0	0	0	0	0
79	0	0	4399	4399	4400	0	0	0	0	0	0	0	0
80	0	0	3012	3012	1012	0	0	0	0	0	0	0	0
81	0	28282	10450	10450	5371	0	0	0	0	0	0	0	0
82	7000	578000	15992	4397	6397	0	0	0	0	0	0	0	0
83	0	0	8127	8127	677	0	0	0	0	0	0	0	0
84	0	21844	4321	4321	3360	0	0	0	0	0	0	0	0
85	0	321282	7172	500	500	0	0	0	0	0	0	0	0
86	0	0	6961	6961	6960	0	0	0	0	0	0	0	0
87	408580	0	20136	20136	20136	0	0	0	0	5	0	0	32
88	14099	0	506	506	504	0	0	0	0	0	0	0	0
89	0	0	3960	3960	3960	144	0	0	0	0	0	0	0
90	0	0	663	663	663	0	0	20	0	0	0	0	0
91	1377169	0	81538	81538	81538	3735	0	338	143	93	0	0	680
92	742333	0	54218	54218	54218	604	0	353	373	0	0	0	0
93	22174	0	34435	34435	34435	0	0	693	735	690	615	600	707
94	0	0	17461	3500	3500	0	0	0	0	0	0	0	0
95	0	0	0	0	0	0	0	0	0	0	0	0	0
96	0	59008	5092	0	0	0	0	0	0	0	0	0	0
97	0	690000	13484	13484	500	0	0	0	0	0	0	0	0
98	25000	0	5550	5550	5550	0	0	0	0	0	0	0	0
99	0	0	2988	2988	2988	0	0	0	0	0	0	0	0
100	15237	0	10105	10105	4786	0	0	30	0	0	0	0	0
101	450000	0	67928	67928	67928	0	0	132	156	72	65	80	108
102	0	0	4719	4719	4719	0	0	0	0	0	0	0	0
103	11126	0	1926	1926	2003	0	0	0	0	0	0	0	0
104	0	0	3802	3802	3802	0	0	0	0	0	0	0	0
105	0	0	19424	19424	21343	0	0	0	0	0	0	0	0
106	0	0	14143	14143	14148	0	0	0	0	0	0	0	0
107	0	0	6074	6074	6074	0	500	0	0	0	0	0	0
108	0	0	2092	2092	2092	0	0	0	0	0	0	0	0
109	0	0	1480	1480	1486	0	0	0	0	0	0	0	0
110	0	0	894	894	894	0	0	0	0	0	0	0	0
111	0	0	483	483	483	0	0	0	0	0	0	0	0
112	0	0	1287	1287	100	0	0	0	0	0	0	0	0
113	0	7500	6172	6172	0	0	0	0	0	0	0	0	0
114	0	0	5408	5408	3604	100	0	25	0	0	0	0	25
115	0	0	4247	4247	4247	50	0	47	0	0	20	0	39
116	30582	0	5469	5469	5469	0	0	0	0	0	0	0	0
117	150000	0	19369	19369	19369	0	0	0	0	0	0	0	0
118	0	0	2492	2492	2492	0	0	0	0	0	0	0	0
119	100000	0	7471	7471	7471	0	0	0	0	0	0	0	0
120	12000	1070	2706	2706	2704	0	0	40	0	0	0	0	25
121	0	0	2597	2597	2596	0	0	34	40	0	0	25	37
122	695795	0	19504	19504	21129	0	0	356	0	0	0	0	0
123	45000	0	10804	10804	10806	0	0	100	100	100	100	0	100
124	3600	0	4770	4770	0	0	0	0	0	0	0	0	0
125	0	0	9826	3000	3273	0	0	0	0	0	0	0	0
126	0	0	2304	2304	2415	0	0	0	0	0	0	0	0
127	20000	0	4878	4878	4878	0	0	0	0	0	0	0	0
128	0	0	2977	2977	2977	0	0	0	0	0	0	0	0
129	0	0	8391	8391	8391	0	0	25	25	25	25	25	25
130	0	0	5541	5541	800	0	0	0	0	0	0	0	0
131	0	0	0	0	0	5319	1486	0	0	0	28	0	0

12463890 3430483 486077 1178495 1123223 1019841 19215 1986 3793 2148 2122 1948 1331 2908

BENEVOLENCE										MINISTERIAL			
46	47	47.1	47.2	48	49.1	49.2	50	51	56	58	64	65	
Christian Education (Camp Fecomesa)	Conference Advance Specials	Neighborhood House	Methodist Action Program	Higher Education	Board of Child Care	Homes for the Aged	Other Benevolences	Benevolences paid directly to Local Church	District Office	Pension (MSP-CPP)	Pastor's Base Compensation	Associate's (w/ Base Compensation)	
0	0	0	0	0	0	0	0	0	0	775	3007	0 72	
0	0	0	0	0	0	0	0	0	155	1000	9019	0 73	
0	0	0	0	0	0	0	0	0	125	2026	9020	0 74	
0	0	0	0	0	0	0	0	5023	574	0	31500	0 75	
0	0	0	0	0	0	0	0	0	176	1946	14600	0 76	
0	0	0	0	0	0	0	0	0	336	3410	15150	0 77	
0	0	0	0	0	0	0	0	0	400	8931	32884	0 78	
0	0	0	0	0	0	0	0	0	360	7437	18750	0 79	
0	0	0	0	0	0	0	0	0	120	0	11364	0 80	
0	0	0	0	0	0	0	0	0	0	5713	32500	0 81	
0	0	0	0	0	0	0	0	1200	256	7442	33132	0 82	
0	0	0	0	0	0	0	0	0	0	0	16000	0 83	
0	0	0	0	0	0	0	0	0	0	2588	11087	0 84	
0	0	0	0	0	0	0	0	0	0	2588	9634	0 85	
0	0	0	0	0	0	0	0	0	278	2188	8624	0 86	
0	0	0	0	0	137	0	0	6289	805	4356	29041	0 87	
0	0	0	0	0	0	0	0	0	20	0	0	0 88	
0	0	0	0	0	28	0	0	4111	118	0	7050	0 89	
0	0	0	0	0	0	0	0	0	27	0	2250	0 90	
0	100	0	0	0	20	420	100	51061	3262	10800	67613	0 91	
0	0	0	0	0	49	48	0	28108	2169	9783	48791	0 92	
0	0	0	0	0	167	0	0	25495	1377	5412	30522	0 93	
0	150	0	0	0	0	0	0	800	150	0	23500	0 94	
0	0	0	0	0	0	0	0	0	0	0	5500	0 95	
0	0	0	0	0	0	0	0	0	0	0	1200	0 96	
0	0	0	0	0	0	0	0	22759	539	4888	31000	0 97	
0	0	0	0	0	0	0	0	0	222	1941	7334	0 98	
0	0	0	0	0	0	25	0	150	120	919	8342	0 99	
0	0	0	0	0	0	0	0	400	404	5307	29418	0 100	
0	0	0	0	0	0	0	0	14670	2717	11059	58953	0 101	
0	0	0	0	0	0	0	0	3542	189	1050	0	0 102	
0	0	0	0	0	0	0	0	0	0	946	3942	0 103	
0	0	0	0	0	0	0	0	0	0	946	3942	0 104	
0	0	0	0	0	0	0	0	53289	777	9368	37175	0 105	
0	0	0	0	0	0	215	0	566	7261	24549	0 106		
0	0	0	0	0	500	0	0	3463	0	4594	15206	0 107	
0	0	0	0	0	0	0	0	68	1515	4222	0 108		
0	0	0	0	0	25	0	0	59	949	4072	0 109		
0	0	0	0	0	0	0	0	26	0	4200	0 110		
0	0	0	0	0	0	0	0	19	0	1950	0 111		
0	0	0	0	0	0	0	0	51	637	3838	0 112		
0	0	0	0	0	0	0	0	0	3248	19542	0 113		
0	0	0	0	0	0	0	0	0	216	2134	8346	0 114	
0	0	0	0	0	0	0	0	0	170	2124	8876	0 115	
0	50	0	0	0	0	0	0	200	218	4247	16693	0 116	
0	0	0	0	0	0	0	0	10549	775	7500	32718	0 117	
0	0	0	0	0	0	0	0	1038	100	0	5665	0 118	
0	0	0	0	0	0	0	0	1379	299	3759	16736	0 119	
0	0	0	0	0	0	0	0	432	108	2238	8368	0 120	
0	0	0	0	0	0	25	0	104	1879	8368	0 121		
0	0	0	0	0	0	0	0	845	6451	28719	0 122		
0	0	0	0	0	0	0	0	432	0	30670	0 123		
0	0	0	0	0	0	0	0	0	2488	15339	0 124		
0	0	0	0	0	0	0	0	120	5167	20155	0 125		
0	0	0	0	0	0	0	0	87	1022	5733	0 126		
0	0	0	0	0	0	0	0	0	195	1616	10530	0 127	
0	0	0	0	0	0	0	0	0	119	1187	7254	0 128	
0	0	0	0	0	0	0	0	0	136	1409	22075	0 129	
0	0	0	0	0	0	0	0	0	0	0	12000	0 130	
0	3914	0	0	0	0	0	432	0	0	0	0	0 131	
694	4674	410	40	0	3557	3510	6095	596116	41068	384544	2163770	0	

DISTRICT SALISBURY

CALENDAR YEAR 2008

SUPPORT			LOCAL CHURCH EXPENDITURES					ANNUAL							
Housing-Related Allowances & Utilities Paid to/for Pastor/Associate	Pastor and Associate Reimbursements	Other Cash Allowances	Diocesan Minister's Total Compensation	Other Staff Compensation	Current Expenses For Program	Other Current Operating Expenses (not including program expenses)	Principal and Interest paid on Institutions, Loans, mortgages, etc.	Held on Buildings and Improvements (not including funds borrowed)	United Methodist Women	Grand Total Paid (Lines 28-35)	Number of Giving Units	Received through Pledges	Received from Non-Pledging, but Identified Givers		
66.99	67.99	68	69	70	71.99	72.99	73	74	75	76	81	81.1	81.2		
72	834	143	3334	0	0	1634	0	0	0	8729	0	0	0		
73	2404	428	5035	0	0	400	7728	0	0	30048	0	0	20049		
74	4646	429	4861	0	0	2387	12751	0	0	34745	30	0	3125		
75	5825	3944	3198	0	29370	3267	37704	0	45889	182084	128	105660	3969		
76	1140	1140	724	0	0	0	6272	0	0	28508	0	0	26000		
77	0	0	9281	0	0	3670	15130	0	0	15846	0	0	32453		
78	7282	1626	17475	0	4975	4651	23701	2237	0	99762	70	59197	11980		
79	5052	1500	10924	0	1275	1404	2776	0	0	55778	43	0	34091		
80	0	0	0	0	0	410	4320	0	0	19226	8	0	13926		
81	13200	6158	3827	0	0	3280	16995	8564	0	200	92312	340	0	59761	
82	1905	500	15068	0	25178	2594	22284	76138	0	192274	75	13000	5600		
83	10000	3080	4858	0	2814	2772	10263	0	1161	53545	0	0	0		
84	5044	500	5499	0	0	1601	9328	1187	0	500	40614	23	21954	10000	
85	5044	500	5499	0	0	5969	23770	41826	2795	98165	62	47155	37801		
86	4028	500	5499	0	0	14407	28516	4082	77445	619	154756	0	14064	57981	
87	4963	892	14940	0	28946	9644	29328	0	0	714	152250	71	108428	10365	
88	0	0	0	0	0	53	3629	0	0	0	4208	0	0	0	
89	0	1592	0	0	0	298	2091	0	0	0	18392	0	0	14905	
90	0	522	0	0	0	0	2538	0	0	0	6020	0	0	0	
91	15662	0	33362	0	322981	37711	140315	26275	177041	1431	966483	409	522232	74837	
92	31824	3154	20654	0	185922	20538	82376	0	48428	3291	530483	259	348640	0	
93	9398	2831	13895	0	61249	27199	71610	0	83481	2652	374564	285	0	239172	
94	0	0	0	0	24361	3595	47853	0	0	0	112999	53	85538	8185	
95	0	0	0	0	0	425	18758	0	0	0	24693	25	330	7357	
96	9500	2300	0	0	7880	8200	9552	8456	1800	0	52888	22	1500	1525	
97	15586	3300	20773	0	13500	22877	31030	69672	53006	0	291400	52	17951	177240	
98	8000	666	1088	0	0	1370	8374	0	0	0	34545	23	41583	0	
99	0	0	421	0	50	838	3807	0	0	100	17760	12	16558	0	
100	550	3095	13278	0	4859	891	16234	0	0	0	83452	85	0	70514	
101	31000	1256	21315	0	220252	45970	165844	0	152003	1936	796516	511	592305	14446	
102	17500	2961	2100	0	1700	602	9175	0	0	0	45338	22	0	28528	
103	3500	250	2530	0	0	450	5481	0	14210	0	33312	6	1950	15409	
104	3500	250	2530	0	0	1600	9130	0	25000	0	50700	0	0	0	
105	7413	2005	15405	0	21204	6932	50791	3573	23341	0	252736	0	154600	2041	
106	6940	1803	1333	0	11840	7232	14642	0	28344	0	141813	60	80000	0	
107	5254	1391	15234	0	0	1003	14849	0	10195	0	78443	0	0	45523	
108	1000	240	3461	0	0	0	1823	0	0	35	16456	0	0	0	
109	600	207	1978	0	0	150	2557	0	0	0	12083	15	9	1500	
110	0	0	0	0	0	750	5719	0	0	0	11599	0	0	12267	
111	0	0	0	0	0	0	730	0	1031	0	4203	0	0	0	
112	730	0	3235	0	0	168	1355	0	0	0	9914	10	0	9350	
113	3950	0	9664	0	0	800	18074	0	0	0	55298	24	0	33877	
114	3850	544	3880	0	0	4555	10132	0	0	0	39001	16	0	17410	
115	3512	225	3881	0	0	694	17733	0	11550	300	53218	10	14276	7040	
116	7025	449	7663	0	0	1629	10317	0	0	0	53917	0	0	55503	
117	13114	7194	19046	0	19682	19692	35856	0	66808	0	252383	96	0	134129	
118	0	0	3239	0	785	310	4878	0	0	0	18598	0	18334	0	
119	3924	680	7300	0	2789	1031	9729	0	13555	825	69477	63	10000	25383	
120	1103	31	3835	0	0	2560	2766	0	0	0	24190	19	10000	6908	
121	2773	31	3650	0	1800	560	5234	0	3000	250	30386	12	0	22498	
122	4250	3600	16490	0	23503	6450	117063	0	0	0	229056	150	110674	0	
123	1385	1877	3244	0	483	4285	14540	0	0	0	68222	91	81500	0	
124	0	3000	0	0	0	122	13073	0	0	0	34022	0	0	0	
125	3600	1500	8984	0	0	5850	14133	0	0	0	62782	30	70000	7000	
126	940	430	2542	0	0	134	2604	0	0	0	15977	0	0	5900	
127	1294	690	4366	0	0	899	9411	0	477	0	34356	25	0	21322	
128	923	310	3160	0	0	442	4787	0	0	0	21159	16	0	16135	
129	5445	450	250	0	0	8992	25992	0	15354	454	91298	0	0	0	
130	6000	900	393	0	0	0	20350	0	0	0	40343	41	61880	0	
131	0	0	0	0	0	0	0	0	0	0	15319	0	0	0	
593508			161226	826039	0	1937409	656346	2650084	560360	1764013	20868	13429603	6313	4300163	4612460

OPERATING & BENEV. GIVING							SPECIAL PROJECTS				CONNECTIONAL FUNDS				
Received from Unidentified Givers	Received from Interest & Dividends	Received from Sale of Church Assets	Received from Building Use Fees, Contributions & Rentals	Received from Fundraising & Other Source	Total received toward Operating Budget & Enrichment Division	Capital Campaigns	Memorial, Endowment, Requests	Other Sources and Projects	Total Capital & Special Project Funding	Replicable Commission Funds received by Church at Large	Advances Special or Apportioned Funds received by Church	Other Outside Sources of Funding	Total Funding from Outside Sources	Grand Total of Funding	
81.3	81.4	81.5	81.6	81.7	81.99	82.1	82.2	82.3	82.99	83.1	83.2	83.3	83.99	84	
0	0	0	0	0	0	0	0	0	0	0	0	0	0	0	
475	404	0	0	9000	29928	440	0	0	440	0	0	0	0	30368	
23751	0	0	0	7422	34298	0	0	0	0	0	0	0	0	34298	
4597	0	0	813	0	115039	0	0	0	0	0	0	0	0	115039	
300	0	0	100	4183	30522	0	0	0	0	0	0	0	0	30822	
1505	0	0	0	19583	33541	0	0	0	0	0	0	0	0	53541	
296	91	0	0	9807	81371	0	0	0	0	2240	0	2240	83411	78	
17045	810	0	0	0	151946	0	0	0	0	1250	0	1250	53196	79	
0	0	0	0	0	13926	1575	3725	0	5300	0	0	0	19326	80	
1979	0	0	0	34269	96009	3783	0	0	3783	0	0	0	97392	81	
4700	0	112000	10500	45000	36000	36000	0	0	36000	0	120000	120000	201000	82	
8883	0	0	0	0	0	0	0	0	0	0	1600	1000	4183	83	
7520	0	0	0	8694	105670	0	0	0	0	0	0	0	106670	85	
1433	3162	0	110	5847	82533	272	0	0	272	1000	0	1000	82858	86	
15041	4042	0	160	14052	172328	9854	2800	0	12654	0	0	0	164782	87	
6326	0	0	0	0	4326	0	0	0	0	0	0	0	6326	88	
8419	107	0	0	0	23631	0	1100	0	1100	0	0	0	24731	89	
0	0	0	0	0	0	0	0	0	0	0	0	0	0	90	
34093	13163	0	22351	51850	718526	151914	113501	27122	292537	0	0	0	1011062	91	
22339	50000	0	2137	35029	458145	0	50237	61756	112013	0	0	0	570158	9	
52072	1054	0	8038	0	300336	62835	2450	42514	107799	0	0	0	488135	1	
4190	613	0	0	4407	102923	0	1395	0	1395	0	0	0	10247	2	
340	0	0	0	0	8547	0	0	0	0	5500	14200	21700	30247	3	
532	0	0	0	4508	18179	3300	0	0	2500	0	0	0	13075	4	
8425	0	500	5000	209114	17045	0	20000	37045	0	15000	15000	241141	5	9	
1000	0	0	1118	43701	0	1725	0	1725	0	0	0	0	45426	98	
2045	0	0	0	0	18603	0	0	0	0	0	0	0	18603	99	
0	0	50	1352	71914	0	14179	7000	21179	5820	0	5820	98915	100		
73874	1383	0	1275	511	483794	0	30070	104938	137008	0	0	0	825892	101	
5980	0	0	504	1619	34633	0	8277	0	8277	0	0	0	44910	102	
0	218	0	0	396	17973	0	0	0	0	0	0	0	17973	103	
0	794	0	1425	1274	3493	0	0	0	0	0	21393	21393	250817	105	
8262	0	1500	62221	228624	0	800	0	800	0	0	0	0	154781	106	
10547	112	0	820	26661	128120	0	2480	24381	26860	0	0	0	109841	107	
36420	848	0	2280	18570	103661	3590	2590	0	4180	0	0	0	0	108	
0	0	0	0	0	0	0	0	0	0	0	0	0	0	109	
10416	0	0	1460	13385	0	0	0	0	0	0	0	0	0	13385	109
0	0	0	0	12267	0	0	0	0	0	0	0	0	0	12267	110
0	0	0	0	0	0	0	0	0	0	0	0	0	0	111	
1411	0	0	0	0	10961	0	0	0	0	0	0	0	0	10961	112
9718	0	0	1627	45222	15000	0	0	15000	0	0	0	0	0	60222	113
13678	0	0	8338	39426	0	0	0	0	0	0	0	0	0	39426	114
1162	833	0	150	0	23461	0	0	0	0	0	0	0	0	23461	115
13883	0	290	7546	71122	15902	0	2700	18600	0	0	0	0	0	91724	116
9209	10962	0	10602	164902	60569	4686	0	45255	0	0	0	0	0	230157	117
0	80	0	900	19294	0	1205	1175	3280	0	0	0	0	0	21674	118
1111	1379	0	2715	7250	47938	0	0	500	500	0	0	0	0	48438	119
535	0	0	8630	34273	0	0	0	0	0	0	0	0	0	34273	120
0	0	150	1332	24783	0	0	0	0	0	0	0	0	0	24783	121
8861	21938	0	300	24227	148000	0	25409	0	25409	0	0	0	0	193409	122
0	0	0	0	0	81500	0	0	0	0	0	0	0	0	81500	123
0	0	0	0	0	0	0	0	0	0	0	0	0	0	0	124
555	0	0	0	77555	0	0	0	0	0	0	0	0	0	77555	125
11496	0	0	0	17398	0	0	0	0	0	0	0	0	0	17398	126
11730	1327	0	3894	38273	0	100	100	0	0	0	0	0	0	19534	128
3314	0	0	0	19449	0	85	85	0	0	0	0	0	0	0	129
0	0	0	0	0	0	0	0	0	0	0	0	0	0	0	130
6503	0	0	736	69119	0	0	0	0	0	0	0	0	0	69119	131
0	0	0	0	0	0	0	0	0	0	0	0	0	0	0	132
935993	233626	6275	127121	921906	11137744	556114	407006	438839	1401959	18020	1000	179932	198552	12738255	

TABLE I.
DISTRICT WILMINGTON

LOCAL CHURCH REPORTS TO ANNUAL CONFERENCE
CALENDAR YEAR 2008

37

CHURCH MEMBERSHIP

Church and Charge	Name of Pastor	Received this year on Confession at close of last year								Received from other United Methodist churches	Received from other denominations	Renamed by Charge Conference Action or Withdrawal	Renamed by transfer to other United Methodist churches	Renamed by transfer to other denominations	Removed by death	Total full members at close of this year	Average attendance at the principal weekly worship services(a)	Number of persons baptized this year (all ages)	Baptized Members who have not become professing members	Number of persons on constituency roll (20-3)	Total enrolled in confirmation class, this year
		1	2	1	2	3	4	5	6												
1 BEAR: CORNERSTONE-CORNERSTONE	PAUL A OWENS	555	62	7	6	30	0	5	2	593	812	47	42	0	16						
2 BEAR: NIEVA VERA, HERMANIC MISSION, NIEVA	MELAM MELANDES	42	0	0	0	42	0	0	0	0	0	0	0	0	0						
3 BEAR: RED LIGH, RED LIGH	JOHN M DUNNACK	162	11	0	0	5	3	0	5	160	71	3	66	4	12						
4 BEAR: UNION-UNION	DONALD L SCHULER	285	28	0	1	32	3	0	1	278	164	13	13	89	2						
5 CHRISTIANA, CHRISTIANA	JEREMIAS A ROSAS	328	0	0	0	0	3	0	4	329	65	0	4	0	0						
6 CHRISTIANA: MT. PLEASANT-MT PLEASANT	BEVERLY HOLLAND	10	0	0	0	0	0	0	0	10	3	0	0	0	0						
7 CLAYMONT, ATONEMENT-ATONEMENT	JOHN HENNINGER	373	26	7	2	0	6	0	12	390	214	8	1	146	3						
8 DELAWARE CITY/PORT PENN-PT DANIELS	BETHSHEILA MUNKLEY	39	0	0	0	0	0	0	0	39	32	0	0	0	0						
9 EDENEEZER	BETHSHEILA MUNKLEY	115	0	0	0	0	0	0	0	114	35	0	4	0	0						
10 DELAWARE: KOREAN, KOREAN	CHAM SOON LIM	397	0	0	0	20	0	4	18	239	296	0	25	62	0						
11 ROCKESIDE: ROCKESIDE	JOHN F MITCHELL	1089	25	11	6	14	4	4	2	1107	375	8	146	150	19						
12 MIDDLETOWN: BETHESDA-BETHESDA	ISABEL GARDNER	294	7	3	2	10	2	0	6	288	175	7	2	116	0						
13 CONNECTION COMMUNITY CHURCH-CONNECTION CO	ALAN T JONES	158	21	4	1	18	1	0	0	169	474	19	121	407	0						
14 WILMINGTON: DALE-DALE'S MEMORIAL	DONALD E HAMILTON	96	23	24	8	3	0	0	1	147	85	2	51	30	0						
15 MEMARK, MEMARK	DAVID M PALMER	2220	14	15	5	98	8	1	20	2127	637	18	473	735	0						
16 MEMARK: EBERNEZER-EBERNEZER	THEODORE E DAY	525	15	11	1	14	5	10	0	522	120	5	80	5	2						
17 MEMARK: KINGSWOOD-KINGSWOOD	BARBARA AUER	291	0	0	0	0	0	0	8	283	80	2	79	0	0						
18 MEMARK: SALEM-SALEM	NO APPOINTMENT	267	0	0	0	0	5	2	0	255	40	0	2	0	0						
19 NEW CASTLE: NEW CASTLE	RUSSELL L LEDMAN	481	5	1	0	5	3	0	5	474	140	11	28	52	0						
20 NEW CASTLE: ABBEY-ABBURY	THOMAS P DONNACHIE	1196	32	4	0	1	6	0	16	1129	202	10	0	48	0						
21 NEW CASTLE: BUTTWOOD-BUTTWOOD	ALBERT GAITHER	117	4	0	0	0	0	0	0	121	55	0	0	0	0						
22 WILMINGTON: GRACIA DIVINA-GRACIA DIVINA	ANGEL MARRERO	35	3	0	0	11	0	0	0	37	35	0	0	0	0						
23 NEW CASTLE: MIROGADALE-MIROGADALE	ANGEL MARRERO	21	0	0	0	4	0	0	0	8	8	0	0	0	0						
24 NEW CASTLE: MT SALEM-MT SALEM	BEVERLY HOLLAND	18	0	0	0	0	0	0	1	12	12	1	1	6	0						
25 CORNELIUS ST PAUL'S	KARIN G TUNNELL	274	8	13	1	2	9	0	3	282	118	7	102	98	12						
26 ST GEORGE'S-ST GEORGE'S	VICKOR BRYANT	182	3	2	0	0	0	0	2	185	90	1	0	0	0						
27 EDMONT-EDMONT	PAUL HUBNER	108	10	0	0	0	0	0	0	118	63	5	4	12	0						
28 TOWNSEND-FRIENDSHIP	RUTHANN KIRBS SIMPSON	71	3	0	0	17	0	0	1	56	10	0	0	0	0						
29 IMMANUEL	RUTHANN KIRBS SIMPSON	106	21	2	0	0	1	0	5	323	79	3	0	0	0						
30 TOWNSEND: LEE HAVEN-LEE HAVEN	BEVERLY HOLLAND	70	13	0	1	13	0	3	3	87	35	3	8	8	0						
31 WILMINGTON: ALDERGATE-ALDERGATE	STEPHEN ACKERMAN	1619	13	11	1	9	14	6	30	1585	405	14	273	302	10						
32 WILMINGTON: CHRIST BETHEL-CHRIST BETHEL	GARY L MEEKING	400	2	2	0	1	8	0	9	386	110	4	2	0	0						
33 WILMINGTON: CHRIST-CHRIST	ROBERT W KIRBY III	200	0	0	0	4	0	0	6	190	65	1	0	18	0						
34 WILMINGTON: COLEMAN MEMORIAL-COLEMAN	NEE PEARL S JOHNSON	239	8	0	2	0	0	2	3	244	95	6	5	0	0						
35 WILMINGTON: ELION-MT CARMEL-ELION-MT CARMEL	WARD GREER	442	4	0	0	13	0	0	0	427	107	3	0	0	0						
36 WILMINGTON: GRACE-GRACE	ANNE FRUITS-BARNETT	446	9	6	1	0	1	2	13	446	105	8	5	14	2						
37 WILMINGTON: BRADYLINE COMMUNITY-BRANDY	JOSEPH ARCHIE III	77	10	5	0	32	0	0	1	106	80	0	3	0	3						
38 WILMINGTON: HAVEN-HAVEN	JOSEPH ARCHIE III	93	0	0	0	54	36	3	0	0	0	0	0	0	0						
39 WILMINGTON: HILLCREST-BELLEFONTE-HILL	WILLIAM MEREDITH	118	3	0	0	1	0	0	5	115	65	3	3	38	0						
40 WILMINGTON: HOLLY OAK/CAVALRY-CAVALRY	SHANE MORAN	74	6	0	0	0	0	0	2	78	21	0	0	0	0						
41 HOLLY OAK	SHANE MORAN	104	2	2	0	0	0	0	5	105	30	0	0	0	0						
42 WILMINGTON: CEDARS CEDARS	ROBERT W KIRBY III	145	0	0	0	0	0	0	4	141	52	0	0	0	0						
43 WILMINGTON: MARSHALL-MARSHALL	PATRICIA BRYANT HARRIS	569	12	0	0	0	1	0	9	571	200	11	11	155	0						
44 WILMINGTON: MT JOY-MT JOY	DERICK E PORTER	231	4	2	0	0	2	3	5	228	170	8	4	0	0						
45 WILMINGTON: MT LEBANON-MT LEBANON	JENNIFER KERRY	189	12	4	0	11	2	0	8	184	70	3	0	20	0						
46 WILMINGTON: MT SALEM-MT SALEM	JOHN F HOLCOM	195	0	0	0	0	3	0	5	187	67	2	16	14	0						
47 WILMINGTON: PENIEL-PENIEL	TRACY MOONEY	330	1	0	0	19	1	8	0	322	127	5	125	71	0						
48 WILMINGTON: PENINSULA-MCCARE-PENINSULA-M	CHRISTY T JENSEN	187	1	0	0	2	1	0	9	176	42	2	13	25	0						
49 WILMINGTON: RICHARDSON PARK-RICHARDSON	TOM A PADWICK SR	380	8	4	0	28	2	0	6	355	112	2	16	0	0						
50 WILMINGTON: ST MARK'S-ST MARK'S	THOMAS G EDWARDS	274	22	1	0	0	10	0	12	284	100	9	121	0	0						
51 WILMINGTON: ST. PAUL'S-ST PAUL'S	JAMES C VAN DER WALL	1554	19	4	1	27	9	2	7	1533	300	11	0	0	6						
52 WILMINGTON: SIMPSON-SIMPSON	LESTER N JUSTICE	305	11	0	11	21	5	7	3	291	180	6	5	4	10						
53 WILMINGTON: SKYLINE-SKYLINE	VICKI L GORDY-STITH	290	14	7	1	9	3	0	1	301	166	5	28	133	0						
54 OCEILTON: ST PAUL'S	JOSEPH O BURRIS	124	10	0	0	0	0	0	0	136	53	3	0	0	0						
55 ELION	JOSEPH O BURRIS	205	2	0	0	0	4	1	4	198	70	0	0	0	0						
56 CHARLESTON: HART'S	MARY BROCKE	71	0	0	0	0	0	0	1	70	26	1	7	7	0						
57 ST JOHN'S	MARY BROCKE	102	0	0	0	0	0	0	5	97	60	1	11	13	0						
58 CHESAPEAKE CITY-TRINITY	AMY YARNALL	225	11	4	1	44	3	1	3	190	220	5	0	0	0						
59 TOWN POINT	AMY YARNALL	112	0	0	0	0	0	0	0	112	40	0	0	0	0						
60 COLORA: MT PLEASANT-MT PLEASANT	ASPER TONIK	186	17	0	0	19	3	0	2	127	58	6	5	157	95	14					
61 ELKTON: ELKTON	RAEEN P BUNNELL	887	29	8	0	2	1	0	14	1055	320	12	157	95	14						
62 ELKTON: CHERY HILL-BALDWIN	HUBERT F JICHA III	167	8	0	0	2	0	6	6	163	40	2	2	0	0						
63 CHERY HILL	HUBERT F JICHA III	144	0	0	0	0	2	0	2	142	69	0	0	0	0						
64 ELKTON: LEEDS-LEEDS	HOWARD BROOKS, JR	334	0	0	0	5	2	0	0	327	65	0	0	0	0						
65 ELKTON: MOORE'S CHAPEL-MOORE'S CHAPEL	RYUNG HO KOO	249	7	0	0	0	0	0	2	254	130	0	0	0	0						
66 ELKTON: PROVIDENCE-PROVIDENCE	WEDDELL MOORE	42	0	0	0	0	1	0	4	41	25	1	0	3	0						
67 LEWISVILLE: ST JOHN'S-ST JOHN'S	DAVID BARR	102	4	0	0	1	1	2	0	102	70	9	31	31	4						
68 CHILDS: UNION-UNION	CHERYL SNYDER	74	3	3	0	0	0	0	0	80	40	8	6	7	0						
69 ELKTON: WESLEY-WESLEY	E. MARTIN JONES	154	27	5	2	21	1	0													

CHURCH SCHOOL					UMM	UMW	UMYF	PROPERTY &								
15.1	16.1	17.1	18.1	19.99	20	21	22	24	26	27	28	29	30	31	33	34
Number of leaders in Sunday School and all other groups	Children (0 to 6th grade) in Sunday School and all other groups	Youth (7th-12th grade) in Sunday School and all other groups	Adults (ages, high school) in Sunday School and all other groups	Total participation in Sunday School and all other groups	Average attendance in the Sunday Church School (all ages)	Average attendance in on-going classes and groups for learning	Average attendance in Short-term classes and groups for learning	Number of Christian Formation persons extending members	Membership in United Methodist Men	Amount paid for projects - MM	Membership in United Methodist Women	Amount paid for projects - MM	Membership in United Methodist Fellowship	Amount paid for projects	Market value of church land, buildings and equipment	Market value of church owned parsonage
97	135	30	238	500	150	210	181	58	0	0	0	0	15	0	8300000	0
0	0	0	0	0	0	0	0	0	0	0	0	0	0	0	0	0
10	81	15	36	142	14	25	55	6	0	0	0	0	0	0	3000000	35000
15	71	36	20	142	67	20	7	0	0	0	0	0	14	1500	2077186	0
28	18	18	12	73	24	15	0	0	0	0	0	0	0	0	1645000	13200
0	0	0	0	0	0	0	0	0	0	0	0	0	0	0	155000	0
21	70	57	105	253	90	10	8	10	0	0	59	4853	37	7884	3000000	0
1	5	7	3	16	4	3	0	0	0	0	0	0	0	0	270000	0
1	4	2	8	17	5	4	0	0	0	0	0	0	0	0	923000	0
49	65	43	161	318	114	78	92	0	41	1200	133	2800	0	0	2000000	0
142	288	137	181	748	168	187	176	0	0	0	110	0	60	0	4541200	194300
50	173	17	8	248	12	25	0	1	0	0	0	0	11	0	3085000	184000
160	271	97	256	784	147	204	183	30	0	0	0	0	60	0	1322842	0
37	32	54	58	181	60	4	10	10	25	8889	18	10001	16	500	450000	0
78	250	140	130	605	158	24	29	0	40	2310	53	609	74	0	4545000	0
29	16	24	57	144	103	30	30	1	20	1500	45	3000	4	0	4547700	185000
10	6	10	44	70	13	10	26	0	22	700	10	2631	16	50	3745104	206000
2	2	0	4	2	0	0	0	0	0	0	0	0	0	0	1477526	0
3	6	3	29	41	14	20	12	0	0	0	12	1762	3	0	1180000	298000
26	47	33	182	388	29	47	85	4	0	0	57	0	29	0	4870000	385000
4	0	2	10	16	6	10	0	0	0	0	30	715	0	0	492699	0
10	8	13	27	58	20	14	12	2	0	0	0	0	0	0	3000	0
1	1	0	6	8	6	3	0	0	0	0	0	0	0	0	350000	0
3	1	10	7	20	4	5	14	0	0	0	0	0	0	0	395864	0
22	50	42	56	173	59	16	18	0	0	18	2681	12	0	0	3245000	0
8	20	10	25	63	37	18	8	3	9	0	25	0	0	0	1160000	175000
12	24	10	10	60	15	8	0	10	0	0	0	0	0	0	750000	0
0	0	0	0	0	0	0	0	0	0	0	0	0	0	0	249074	0
10	16	12	6	44	38	0	8	0	0	0	10	1000	12	0	266000	124500
3	8	0	5	16	3	0	5	0	0	0	0	0	0	0	314600	0
106	350	145	576	1177	168	307	377	11	67	120	128	4281	46	6000	15000000	900000
17	16	20	45	98	45	35	20	0	0	0	40	3210	10	1200	4148300	237000
17	4	0	12	33	10	0	25	0	0	18	720	0	0	0	2672000	370000
7	0	15	0	40	21	25	3	0	20	0	19	0	0	0	1030000	178000
7	0	0	68	75	10	25	0	0	25	1930	33	3953	0	0	5235000	675000
24	20	3	67	113	18	39	33	1	0	0	35	1410	7	0	14200000	0
4	14	14	16	48	12	10	0	0	0	0	15	980	0	0	800000	128000
0	0	0	0	0	0	0	0	0	0	0	0	0	0	0	0	0
8	21	8	60	97	33	40	45	3	0	36	2520	6	400	0	3575000	0
3	1	0	4	8	1	4	0	0	0	15	2850	0	0	0	51525	40
5	5	10	14	34	0	12	0	0	0	0	0	0	0	0	1400000	180000
5	36	0	41	20	6	0	0	5	0	0	0	0	0	0	900000	175000
18	33	47	75	173	68	35	12	12	20	2500	73	0	24	320	3146000	734000
4	10	10	25	49	15	10	0	0	0	0	0	0	0	0	880000	0
13	15	12	14	74	45	13	0	2	0	0	27	1693	6	0	3000000	0
10	27	2	32	71	13	9	19	0	0	0	0	0	0	0	2148000	0
9	16	16	27	68	14	17	10	0	14	0	34	0	0	0	3731570	494930
15	1	3	35	54	18	5	6	0	0	0	30	1580	0	0	5700000	400000
19	35	39	39	132	43	0	0	0	0	48	2120	23	1730	0	4000000	400000
0	0	0	0	0	0	0	0	0	0	0	0	0	0	0	2754000	200000
25	70	29	12	136	130	25	20	5	60	0	68	1200	28	420	7384480	200000
14	57	16	18	107	40	30	20	5	30	1981	20	600	0	0	2825000	0
39	60	35	175	309	40	115	75	0	0	0	0	0	25	500	2830800	0
0	0	0	0	0	0	0	0	0	16	500	34	1040	0	0	1700000	425000
9	24	6	8	47	25	10	0	0	32	725	0	0	0	0	965000	242000
6	10	0	8	24	4	0	0	0	0	0	0	0	0	0	440000	0
24	59	5	20	108	13	9	51	0	0	0	10	750	0	0	640000	170000
9	0	0	96	105	23	17	0	0	0	0	0	0	15	5000	2593500	275000
0	0	0	0	0	0	0	0	0	0	0	0	0	0	0	649000	30000
5	10	18	0	33	18	0	11	10	0	0	0	0	0	0	3000000	245000
52	159	66	139	416	83	20	90	11	23	3652	64	1340	43	3500	2528553	240464
5	30	5	0	40	25	10	65	0	13	100	0	0	0	0	842700	0
0	0	0	6	6	6	5	0	0	0	7	1400	10	2245	0	470000	184500
10	12	4	10	36	10	0	0	0	0	0	0	0	0	0	581000	187500
18	20	35	34	107	44	30	40	0	12	0	25	0	20	0	1500000	0
1	0	0	0	1	0	8	8	0	7	700	9	1450	0	0	367100	172800
18	16	8	7	49	8	8	8	4	7	0	5	2101	0	0	1107000	0
7	5	7	9	23	8	9	0	2	0	0	0	0	0	0	332500	140000
17	27	65	80	189	27	77	17	4	0	0	0	0	0	0	1300000	237000
4	7	0	1	14	7	4	0	0	0	0	0	0	0	0	352400	0
10	9	5	20	44	15	10	3	0	0	0	13	1300	3	0	1130100	273400

OTHER ASSETS				BENEVOLENCES											
Market value of other assets															
35	36	37	38.01	38.02	38.03	43	44	45.1	45.2	45.3	45.4	45.5	45.6		
Indebtedness on items 33, 34, 35 at end of year	Other indebtedness (MORTGAGE, ETC.)	Appointment Based on Formula	Appointment Actual	Appointment Paid	General Advance Specials	Youth Service Fund	One Great Hour of Sharing	World Communion	United Methodist Student Day	Human Relations	Peace with Justice	Native American Awareness			
1	0	2604800	0	73628	73628	73628	6295	0	0	0	0	0	0		
2	0	0	0	2571	2571	0	0	0	0	0	0	0	0		
3	125000	10000	18000	22240	22240	22240	1251	0	0	0	0	0	0		
4	75838	951000	4649	23593	23593	23604	0	0	0	0	0	0	0		
5	0	62552	0	21727	21727	1200	0	0	0	0	0	0	0		
6	0	0	0	1987	1987	500	0	0	0	0	0	0	0		
7	0	0	0	38483	38482	38483	850	0	67	0	10	60	27		
8	144600	0	0	2578	2578	2578	0	0	63	120	0	52	51		
9	73000	0	35000	3535	3535	3535	0	0	0	0	107	31	0		
10	0	0	0	42835	42835	20000	0	0	0	0	0	0	0		
11	0	751833	172500	78009	78009	78009	20375	0	1000	0	0	500	500		
12	2243083	0	0	41690	41690	41690	1420	0	102	105	0	87	0		
13	113509	688500	0	34749	34749	34749	0	0	500	0	0	0	0		
14	50000	23000	45000	12766	0	0	0	0	0	0	0	0	0		
15	1662536	47840	0	100866	100866	100866	3596	0	846	320	50	295	552		
16	0	0	0	49869	49868	49868	2838	0	671	397	189	448	67		
17	78674	0	0	20810	20810	20810	4255	0	245	5	0	0	77		
18	0	0	0	13738	12738	11692	0	0	0	0	0	0	0		
19	58400	0	0	25108	25108	25108	0	0	144	0	0	0	0		
20	282273	500374	0	35274	35274	35274	135	0	0	0	0	0	74		
21	0	0	0	6136	6136	6136	0	0	0	0	0	0	0		
22	25000	0	1500	1326	0	0	0	0	0	0	0	0	0		
23	2800	0	0	5074	5074	500	0	0	0	0	0	0	0		
24	2673	0	0	3495	3495	300	0	0	0	0	0	0	0		
25	0	0	0	19587	19587	19587	0	0	0	0	0	0	0		
26	0	0	0	17711	17711	17711	0	0	0	0	0	0	0		
27	38500	15500	0	8097	8097	8100	1350	0	0	0	0	0	0		
28	0	0	0	1384	1384	1384	0	0	0	0	0	0	0		
29	0	0	0	11039	11039	11039	0	0	80	45	131	40	84		
30	11185	0	0	3732	3732	3732	50	0	75	0	0	52	0		
31	250000	164000	0	133624	133624	133624	1762	0	13764	255	0	94	565		
32	1125153	0	0	27699	27699	27699	284	0	80	44	17	35	10		
33	23750	0	0	22112	6000	6000	145	0	175	0	0	0	18		
34	0	31401	0	22450	22450	1000	272	0	0	0	0	0	0		
35	21600	45000	0	70845	70845	25012	0	0	0	0	0	0	0		
36	3600000	0	0	98406	98406	98406	2250	0	0	0	0	165	0		
37	60000	0	0	6353	6353	3000	0	0	0	0	0	0	0		
38	0	0	0	8966	8966	300	0	0	0	0	0	0	0		
39	800	0	0	21601	21601	21601	0	0	0	0	0	0	0		
40	0	0	0	7094	7094	7094	325	25	25	25	25	25	25		
41	23000	0	0	9027	9027	2259	0	0	0	0	0	0	0		
42	0	11554	0	10909	10909	10909	1045	0	0	0	5	0	0		
43	0	0	0	21250	21250	21250	2000	0	0	0	0	0	0		
44	23217	38025	0	21679	21679	8734	0	0	0	0	0	0	0		
45	0	0	0	18091	18091	18091	120	0	39	182	0	0	212		
46	287702	0	0	11841	10065	10021	0	0	20	0	5	10	0		
47	0	0	0	22201	22201	22200	0	0	209	307	125	0	0		
48	2764000	0	3710000	32478	32478	32478	581	0	135	33	31	20	73		
49	121000	0	0	29714	29714	29714	0	0	402	0	0	0	144		
50	0	0	0	60433	60433	60534	17660	0	156	180	0	0	0		
51	576830	59556	0	94512	94512	94512	10389	0	825	430	400	567	442		
52	35000	10000	0	33487	33487	33487	0	0	0	0	0	0	0		
53	30000	650000	0	43337	31337	15668	2502	0	0	0	0	0	0		
54	137272	0	0	9815	9815	9815	101	0	0	0	0	0	0		
55	260000	0	0	14521	14521	14860	3144	0	0	0	0	0	0		
56	118521	0	0	5600	5600	5600	250	0	50	50	50	50	50		
57	80400	0	0	7089	7089	7089	426	0	79	50	0	67	123		
58	187374	0	0	31383	31383	28768	0	0	0	0	0	0	0		
59	610000	0	0	0	0	0	0	0	0	0	0	0	0		
60	260000	0	0	15812	15812	15812	0	0	0	0	0	0	0		
61	574036	0	0	45565	45565	45564	7000	0	7095	119	80	165	81		
62	65100	0	0	6487	6487	6458	0	0	0	0	0	0	0		
63	627300	0	0	6696	6696	6696	0	0	0	0	0	0	0		
64	0	0	0	17140	17140	17140	0	0	0	0	0	0	0		
65	100000	0	0	16436	16436	4000	0	0	0	0	0	0	0		
66	64000	0	0	5740	5740	4000	0	0	0	0	0	0	0		
67	252983	0	94809	4708	4708	4708	0	0	0	0	0	0	0		
68	0	0	0	4234	4234	2500	0	0	0	85	55	0	0		
69	21400	44500	0	18227	18227	9112	0	0	0	0	0	0	0		
70	1666	0	1400	2447	2447	2447	0	0	0	0	0	0	0		
71	44936	0	0	7082	7082	7082	301	0	0	0	0	1	52		

BENEVOLENCE										MINISTERIAL				
46	47	47.1	47.2	48	49.1	49.2	50	51	56	58	64	65		
Christian Education (Carp Menonch)	Conference Advance Specials	Neighborhood House	Methodist Action Program	Higher Education	Board of Child Care	Homes for the Aged	Other Benevolences	Benevolences held directly by local church	District Office	Pension (MPP-CPP)	Pastor's Base Compensation	Associate's (e') Base Compensation		
0	0	0	0	0	0	0	0	70170	1841	12777	63966	12967		
0	0	0	0	0	0	0	0	0	0	0	0	0		
0	0	0	0	0	0	38	0	17044	556	3913	25510	0		
0	0	0	0	0	0	0	0	55000	590	8945	35000	0		
0	0	0	0	0	0	0	0	0	0	7934	33774	0		
0	0	0	0	0	0	0	0	0	50	0	2914	0		
0	690	200	200	0	0	85	0	20132	962	9503	40654	0		
0	0	0	0	0	0	0	0	700	64	936	3900	0		
0	0	0	0	0	0	0	0	190	88	936	3900	0		
0	0	0	0	0	0	0	0	0	1071	11130	32288	12854		
0	1000	4000	2750	0	500	500	6875	40755	1950	24008	58443	44589		
0	0	175	0	0	0	33	165	2918	1042	10500	51981	0		
0	0	0	0	0	0	0	0	53083	869	17307	41628	41628		
0	0	0	0	0	0	0	0	0	0	7906	33270	0		
0	1000	0	0	0	0	0	123	62724	7522	26520	38244	54245		
600	250	0	0	224	194	41	192428	1304	9738	45468	0	16		
0	0	0	300	0	0	227	0	5100	520	6875	37050	0		
0	0	0	0	0	0	0	0	0	308	0	3350	0		
0	0	700	0	108	186	0	3750	628	1811	45384	0	29		
0	0	0	0	0	135	0	26562	899	9661	45810	0	17		
0	0	1000	150	0	0	0	100	7517	153	3971	24098	0		
0	0	0	0	0	0	0	0	213	0	883	4191	0		
0	0	0	0	0	0	0	0	25	127	798	0	23		
0	0	0	0	0	0	0	0	0	87	0	7275	0		
0	0	0	0	0	0	0	0	3355	490	8359	38727	0		
0	0	0	0	0	0	0	0	16330	443	8265	35534	0		
0	0	0	0	0	0	0	0	5343	202	0	16721	0		
0	0	0	0	0	0	0	0	125	50	677	6138	0		
0	0	0	0	0	0	0	0	0	298	5775	28166	0		
0	0	0	0	0	50	0	0	0	243	7779	33200	0		
0	1350	10193	8340	65	0	1063	196	75634	3241	13604	71289	36063		
0	17	0	0	0	0	153	4	43204	492	9904	53250	0		
0	0	191	0	0	0	47	0	2159	480	7226	33495	0		
0	0	0	0	0	0	0	0	39	617	0	5262	32442		
0	0	0	0	0	0	0	0	0	0	10437	61266	0		
0	0	3000	250	0	0	0	7800	35603	2460	11338	66000	0		
0	0	0	0	0	0	0	0	0	159	8077	30083	0		
0	0	0	0	0	0	0	0	0	224	0	0	0		
0	0	0	0	0	0	0	0	7556	540	6452	26338	0		
25	25	25	25	25	25	100	23	2825	137	3006	14658	0		
0	0	0	0	0	0	0	0	271	226	3006	14668	0		
0	0	0	0	0	0	0	0	500	273	0	8880	0		
0	0	400	500	0	0	400	0	7864	531	10710	49032	0		
0	0	0	0	0	0	0	0	11363	542	10449	31891	0		
0	1048	0	0	0	0	0	0	280	7223	452	8621	37745		
0	70	0	0	0	0	0	0	112	252	8197	36779	0		
104	0	150	0	0	25	0	0	0	555	7199	25004	0		
0	0	0	0	0	14	0	172	6200	812	8378	35905	0		
0	0	0	0	0	0	48	0	18909	743	7499	33692	0		
0	0	0	0	0	0	0	0	11820	1515	10159	58000	0		
40	0	361	0	0	159	270	10840	35600	3363	14275	63462	13727		
0	1850	2288	0	1200	949	395	4488	4201	209	11440	33917	0		
0	0	0	0	0	0	0	0	2512	783	18539	41828	41828		
0	0	0	0	0	0	0	0	0	245	0	15090	0		
0	376	0	0	100	0	50	3801	370	9197	34750	0	55		
0	0	0	0	0	0	0	1230	140	530	12653	0	56		
0	68	0	0	0	50	0	66	4149	177	648	15465	0		
0	0	0	0	0	0	0	0	70078	784	9209	41166	0		
0	0	0	0	0	0	0	0	0	0	0	0	0		
0	0	0	0	0	0	0	0	0	0	395	1872	2549		
0	0	0	0	0	0	0	0	26568	1139	9802	51969	0		
0	0	2000	500	0	0	196	0	628	162	3963	17765	0		
0	0	0	0	0	0	0	0	0	147	3922	17765	0		
0	0	0	0	0	0	0	0	765	429	8164	40493	0		
0	0	0	0	0	24	0	0	0	411	9293	34379	0		
0	0	0	0	0	0	0	0	0	0	0	0	0		
0	0	0	0	0	0	0	0	450	144	1742	13312	0		
0	0	0	0	0	0	0	0	1102	118	0	39150	0		
0	0	0	0	0	58	0	0	133	212	2060	13030	0		
0	0	0	0	0	0	0	0	0	456	6885	29016	0		
0	0	0	0	0	0	0	0	50	520	61	8573	0		
0	200	0	0	0	0	0	50	1617	177	4518	15931	0		

TABLE II.
DISTRICT WILMINGTON

LOCAL CHURCH REPORTS TO ANNUAL CONFERENCE
CALENDAR YEAR 2008

TABLE III.41

SUPPORT			LOCAL CHURCH EXPENDITURES							ANNUAL				
66.99	67.99	68	69	70	71.99	72.99	73	74	75	76	81	81.1	81.2	
Howing-Related Allowances & Utilities Paid to/for Pastor/Associate	Pastor and Associate Reimbursements	Other Cash Alignments	Diocesan Minister's Total Compensation	Other Staff Compensation	Current Expenses for Program	Other Current operating expenses (but including program expenses)	Principal and interest paid on indebtedness, loans, mortgages, etc.	Paid on buildings and improvements (incl. including funds borrowed)	United Methodist Women	Grand Total Paid (Lines 74-75)	Number of Giving Units	Received through Pledges	Received From Non-Pledging, Not Identified Givers	
1	25709	5190	21111	0	196118	34608	158956	203411	0	886747	0	1060932	0	
2	0	0	0	0	0	0	0	0	0	0	0	0	0	
3	7051	2120	9138	0	4989	48822	0	33468	0	176140	105	116731	11138	
4	18000	4000	16788	0	35500	9170	56354	28400	0	291351	119	218632	18428	
5	8420	1318	16328	0	17486	1966	23224	0	0	109350	0	0	0	
6	0	0	140	0	0	35	2714	0	0	6855	3	0	4390	
7	18000	0	21464	0	90824	18563	74873	0	8564	342659	240	0	285947	
8	3900	357	780	0	0	1247	8620	0	0	24184	38	0	25720	
9	3900	477	598	0	258	1505	11420	0	28538	55484	16	19399	1570	
10	16820	1401	19895	0	105003	51301	48160	0	0	321695	0	0	448169	
11	46740	959	26638	0	230343	76664	130106	100760	97329	469	996243	400	677715	166718
12	11557	1863	20619	0	76134	7574	35764	0	0	263835	24	15396	21537	
13	22284	3000	23668	0	91057	24048	182118	43017	0	578944	318	0	520427	
14	12460	2004	15155	0	11175	2783	13068	0	0	97761	70	69449	16648	
15	42008	0	43095	0	133559	23861	127102	12748	17162	4180	895792	518	525182	160235
16	10123	1150	17133	0	90006	25159	101653	10260	30441	500	591549	394	306351	70685
17	6292	1659	19549	0	23621	4405	43149	0	11019	183193	105	152560	19901	
18	0	0	0	0	3312	2370	26360	0	0	47392	25	51730	0	
19	3826	709	15949	0	3746	33441	0	0	0	135553	159	157061	0	
20	5543	1925	20553	0	78938	12528	46420	66182	44652	2834	362685	235	331087	64761
21	6160	0	2398	0	3291	11233	0	0	0	66207	59	89928	0	
22	4500	0	1000	0	0	4315	2941	0	0	18043	49	0	24231	
23	2337	0	470	0	0	464	6989	0	0	11710	8	0	14069	
24	0	782	0	0	0	1224	7894	0	0	18162	8	0	17880	
25	20274	0	26313	0	32597	7804	22301	0	340000	518857	138	125935	26784	
26	10269	0	17091	0	4272	12745	31617	0	12825	678	167782	80	0	127856
27	10900	0	1279	0	0	2563	18870	7519	22523	0	94470	35	66200	10277
28	369	261	1537	0	0	125	2086	0	0	0	13342	0	0	9000
29	4027	2016	9426	0	9020	1918	14331	0	0	86463	0	0	78573	
30	10800	1799	11448	0	14187	13445	31972	0	0	82910	52	0	47354	
31	16993	5391	33140	0	323468	56619	204421	7500	0	0	1016722	742	853450	107340
32	6502	2053	16830	0	68830	8216	45978	0	86328	1097	371438	114	144375	0
33	11979	1270	12399	0	23453	5389	45435	0	0	150311	92	0	115127	
34	4965	1222	20560	0	39633	17161	37225	31401	0	0	193799	82	86750	55993
35	13704	1317	17629	0	87158	11316	112626	0	0	145485	337	0	229464	
36	20767	1940	23178	37994	204849	52474	299700	0	36965	0	904939	0	0	0
37	20000	500	20147	0	7187	8879	64185	0	53412	981	216610	68	29473	0
38	0	0	0	0	0	0	0	0	0	0	524	0	0	0
39	10560	3500	13259	0	49825	13034	54230	0	0	2570	208465	40	109303	8016
40	5614	0	6059	0	0	1369	20110	0	8636	0	70283	30	0	32574
41	6396	301	6749	0	13041	2386	19481	0	0	68984	0	0	0	26726
42	259	277	910	0	18860	8372	26642	15805	0	0	91845	57	17326	46765
43	8300	3840	24435	0	31391	29546	54758	10646	0	0	189325	48	117133	17870
44	30000	1874	14434	0	29798	17303	54758	10646	0	0	235656	162	35250	136502
45	18020	1923	16977	0	28164	12113	47500	0	0	4750	0	0	0	0
46	13200	2091	12808	0	4676	4349	17703	0	39613	0	140826	58	52493	11020
47	5651	500	11724	0	25690	3259	39723	0	0	0	152435	90	130806	22210
48	9520	3550	17790	0	62960	2280	90690	0	20100	3000	294756	0	69360	0
49	6672	178	19986	0	28137	8492	63468	0	32359	1755	252218	106	117850	73867
50	7733	1957	18856	0	85622	10895	152604	0	53238	0	501774	269	226061	130421
51	14920	3278	18463	0	211272	33689	119839	26444	6380	0	683202	0	0	0
52	16250	2309	13104	0	38164	13913	95671	147153	0	1200	411018	398	90247	258674
53	25623	2345	30594	0	37565	6532	57288	69454	0	0	353143	230	212940	81825
54	5280	1400	9449	0	4493	2860	28700	0	22850	0	100283	37	62209	26336
55	14133	2745	18279	0	31423	3327	30260	0	1501	0	170713	69	0	95866
56	3633	834	7267	0	0	3781	7265	3613	4374	0	51470	21	0	27894
57	3662	1700	10397	0	0	7541	11223	0	4800	0	67947	21	51000	5000
58	4623	0	16401	0	31700	18063	49540	0	0	0	293332	0	0	225580
59	0	0	0	0	0	0	0	0	0	0	0	0	0	0
60	2066	998	3602	0	11080	2820	20164	0	0	0	68378	19	77260	14931
61	6183	3322	15777	0	123288	6517	76526	0	0	1200	385345	410	297426	77111
62	4682	398	12658	0	0	750	12532	0	5000	0	64993	47	0	28350
63	3506	677	9849	0	0	1581	13777	0	0	0	57940	32	0	28951
64	5151	642	10924	0	11888	3237	20777	0	0	0	119534	53	0	114520
65	24720	2587	14682	0	31463	4528	21016	0	0	0	151057	32	68804	0
66	3886	60	1520	0	1430	7638	17494	0	0	0	49676	18	30577	9201
67	0	2200	760	0	9000	2086	21599	0	0	0	80723	0	0	60779
68	3000	0	500	0	0	1760	10889	0	0	0	34282	0	0	12440
69	5338	0	13574	0	14534	4195	20399	14328	11018	0	328855	77	83237	23588
70	0	0	0	0	0	510	14532	0	0	0	24259	9	0	19394
71	4592	2776	4369	0	1300	610	25421	0	0	0	68997	25	0	22462

TABLE III.
DISTRICT WILMINGTON

LOCAL CHURCH REPORTS TO ANNUAL CONFERENCE
CALENDAR YEAR 2008

OPERATING & BENEV. GIVING						SPECIAL PROJECTS			CONNECTIONAL FUNDS					
Received from Unidentified Givers	Received from Interest & Dividends	Received from Sale of Church Assets	Received from Building Use Fees, Contributions & Rental	Received from Fundraising & Other Source	Total received toward Operating Budget & Maintenance Division	Capital Campaigns	Memorial, Endowment, Bequests	Other Sources and Projects	Total Capital & Special-Project Funding	Equitable Compensation Funds received by Church or Fellow	Monies Special or Apportioned Funds received by Church	Other Outside Sources of Funding	Total Funding from Outside Sources	Grand Total of Funding
81.3	81.4	81.5	81.6	81.7	81.99	82.1	82.2	82.3	82.99	83.1	83.2	83.3	83.99	84
0	0	3600	0	0	1064532	12961	560	0	13521	0	0	0	0	1078053
7148	0	0	0	0	0	0	0	0	0	0	0	0	0	179327
26796	6894	0	17975	0	153012	24529	1786	0	26315	0	0	0	0	337202
0	0	0	24859	0	295609	39198	2395	0	41593	0	0	0	0	0
1487	0	0	0	1148	7225	0	0	0	0	0	0	0	0	7225
14212	18780	0	0	0	319939	0	0	0	0	0	0	0	0	319939
3356	1780	0	200	6816	37872	0	1322	0	1322	0	0	0	0	39194
0	0	0	985	6592	28546	0	0	0	0	0	0	0	0	28546
0	0	0	0	0	448149	0	0	0	0	0	0	0	0	448149
33298	196	0	39068	51068	968063	69550	0	0	69550	0	0	0	0	1037613
2477	73942	0	0	1337	114689	0	0	0	0	0	0	0	0	119689
38987	3720	0	0	0	563134	13290	0	0	13290	0	5000	5000	0	636172
14570	0	0	0	6942	107469	0	0	0	0	0	59748	59748	0	107469
17180	19528	0	11782	132847	847232	27250	52213	0	79563	0	0	0	0	968785
19005	0	0	5750	36857	438648	4016	25057	55739	86812	0	0	0	0	525460
10856	75	0	6275	241	189908	290	62820	0	63110	0	0	0	0	253018
3397	0	0	2080	4823	62030	0	0	0	0	0	0	0	0	62030
8128	0	0	500	1967	167656	0	150	0	150	0	0	0	0	167906
6862	214	0	53721	13718	270163	0	21675	0	21675	0	0	0	0	270163
1575	0	0	0	0	91503	0	0	0	0	0	0	0	0	91503
1454	237	0	0	0	23922	0	0	0	0	0	0	0	0	25222
2497	0	0	0	432	14988	0	0	0	0	0	0	0	0	16988
0	0	0	0	0	17880	0	0	0	0	0	0	0	0	17880
10287	0	0	1020	3107	167123	8046	7514	0	10560	0	0	0	0	177883
4645	321	0	25	6144	134911	12825	11455	0	24280	0	0	0	0	163191
5493	398	0	850	80	83298	0	8386	2173	10559	0	0	0	0	92857
1275	1400	0	100	500	12375	0	1000	0	1000	0	0	0	0	13275
3217	26	0	2830	4715	89361	0	1795	0	1795	0	0	0	0	91156
1240	1484	0	400	38492	48366	0	0	0	7566	5434	0	11000	0	81266
33377	2841	0	76745	4058	1073753	0	100000	0	100000	0	0	0	0	1173753
0	3726	0	1875	2414	152390	47099	0	0	47099	0	0	0	0	199489
3045	0	0	11785	0	123957	0	5807	8275	14082	0	0	0	0	144039
4563	57	0	30	21148	148561	0	9100	0	9100	5181	0	5181	0	182842
5591	0	0	66846	33550	335453	0	0	0	0	0	0	0	0	335453
0	0	0	0	0	0	0	0	0	0	0	0	0	0	0
2989	0	279000	19500	0	330962	0	0	0	0	0	0	0	0	330962
0	0	0	0	0	0	0	0	0	0	0	0	0	0	0
3455	0	0	13934	51102	183610	0	0	0	0	0	0	0	0	183610
4318	0	0	15216	4058	56116	0	1359	0	1359	0	0	0	0	57475
1791	353	0	29248	4160	62378	0	0	0	0	0	0	0	0	62378
7211	175	0	15345	18703	97425	0	4255	0	4255	0	0	0	0	101680
9424	1289	0	19975	20771	221211	46890	1705	0	48595	6000	0	6000	275806	43
19115	9	0	8797	4550	223110	10518	0	0	10518	0	0	2280	2280	235908
5477	131	0	6543	10832	140094	1495	21620	1869	24394	0	0	0	0	165088
3126	0	18500	10786	9384	105509	30695	0	0	30695	0	12000	12000	0	148204
0	0	0	1830	15787	170633	0	4809	0	4809	0	0	0	0	175442
380	139515	0	5500	0	274755	0	545	0	545	0	0	0	0	275300
11678	1607	0	2185	9491	216678	428	20446	0	20874	0	0	0	0	237552
30839	0	0	24785	0	412256	5405	7927	0	62042	0	0	0	0	474108
0	243	0	3130	3262	6635	4954	49608	0	56562	0	0	0	0	61397
14605	681	0	1521	31748	397476	13817	0	0	13817	0	0	0	0	531293
7884	143	0	8750	9294	322846	0	0	0	0	0	0	0	0	322846
2000	395	0	5950	6080	102970	1000	1311	0	2311	0	0	0	0	105281
11276	0	0	6555	11278	124977	0	2658	8135	10993	0	0	0	0	135866
7507	2487	0	200	11069	49157	0	450	735	1185	0	0	0	0	50342
5000	900	0	300	3800	66000	0	1869	100	1969	0	0	0	0	67969
32810	0	0	3375	0	261765	0	976	0	976	0	0	0	0	262741
0	0	0	0	0	0	0	0	0	0	0	0	0	0	0
3489	691	0	0	11986	109057	0	0	0	0	0	0	0	0	109057
12404	3327	0	11350	0	401818	124117	151134	0	239453	0	0	0	0	641271
8512	2427	0	425	2688	42407	4626	5525	0	10151	0	0	0	0	52552
4340	18756	0	550	5631	58228	0	0	0	0	0	0	0	0	58228
0	38	0	192	7348	123118	20053	0	0	20053	0	0	0	0	142171
89142	26	0	500	1000	159472	224843	0	0	224843	1000	0	1000	0	385133
3052	0	0	600	1726	45156	0	2930	0	2930	1000	0	1000	0	51086
10526	205	0	0	11420	82930	0	5000	0	5000	0	0	0	0	87930
21219	200	0	756	1210	35825	2400	0	0	2400	0	0	0	0	38225
5006	194	0	0	11018	123043	0	0	0	0	0	0	0	0	123043
5266	0	0	0	545	25205	161	1140	0	1301	0	0	0	0	26506
28490	0	0	3212	0	54164	1000	2117	0	3117	0	0	0	0	57281

CHURCH MEMBERSHIP

Church and Charge	Name of Pastor	Total full members reported at close of last year		Received this year on Confession of Faith		Received from other United Methodist Churches		Received from other denominations		Removed by Charge Conference Action or Withdrawal		Removed by transfer to other United Methodist churches		Removed by transfer to other denominations		Removed by death		Total full members at close of this year		Average attendance at the principal weekly worship services(s)		Number of persons baptized this year (all ages)		Baptized Members who have not become professing members		Number of persons on constituency roll (Div. 3)		Total enrolled in confirmation classes this year			
		1	2	1	2	3	4	5	1	2	3	4	5	6	7	8	9	10	11	12	13	14									
72 NORTH EAST; NORTH EAST	DANIEL T GIBSON	492	6	0	0	18	1	0	13	466	254	15	13	50	5																
73 NORTH EAST; WEST CECIL; ROSEBANK	HAROLD E OWENS	99	0	0	0	0	0	0	3	96	38	1	3	2	0																
74 EIGN	HAROLD E OWENS	86	0	0	0	0	0	0	1	85	32	0	0	2	0																
75 PENNYVILLE; PENNYVILLE	NO APPOINTMENT	280	3	0	0	12	1	0	4	264	43	4	0	0	0																
76 PENNYVILLE; PRINCIPLO; PRINCIPLO	NO APPOINTMENT	68	0	0	0	0	0	0	3	65	12	0	0	0	0																
77 PORT DEPOSIT; ASHBURY; ASHBURY	ASHER TUNIK	19	0	0	0	4	0	0	0	15	12	0	0	0	0																
78 PORT DEPOSIT; COCKESBURY; COCKESBURY	PROVEY POWELL	67	8	19	0	0	0	0	1	93	35	0	5	0	0																
79 PORT DEPOSIT; HOPEWELL; HOPEWELL	VAUGHAN HAYDEN	221	10	6	0	39	4	0	5	189	95	9	0	44	7																
80 PORT DEPOSIT; TOME MEMORIAL; TOME MEMORIAL	ASHER TUNIK	34	3	0	0	0	1	0	0	36	24	2	0	0	0																
81 RISING SUN; RENDLEER; RENDLEER	VERNON L SCHEIDT	146	2	1	1	0	0	0	0	148	50	4	0	0	0																
82 RISING SUN; JAMES; JAMES	JAMES B JONES	847	39	11	2	0	0	0	6	893	439	15	7	8	48																
83 WILMINGTON SUPERINTENDENT; DISTRICT	WILLIAM M FITZGERALD JR	0	0	0	0	0	0	0	0	0	0	0	0	0	0																
WILMINGTON District TOTALS		24559	675	258	82	704	203	77	351	24239	9723	380	2402	3241	206																

TABLE I.
DISTRICT WILMINGTON

LOCAL CHURCH REPORTS TO ANNUAL CONFERENCE
CALENDAR YEAR 2008

CHURCH SCHOOL										UMM	UMW	UMYF	PROPERTY &			
Number of leaders in Sunday School and all other groups	Children (0 to 6th grade) in Sunday School and all other groups	Youth (7-12th grade) in Sunday School and all other groups	Adults (post high school) in Sunday School and all other groups	Total participation in Sunday School and all other groups	Average attendance in the Sunday Church School (all ages)	Average attendance in on-going classes and groups for learning	Average attendance in short-term classes and groups for learning	Number of Christian Formation participants becoming DISCIPLES MEMBERS	Membership in United Methodist Men	Amount paid for projects - UMM	Membership in United Methodist Women	Amount paid for projects - UMW	Membership in United Methodist Youth Fellowship	Amount paid for projects	Market value of church land, buildings and equipment	Market value of church owned parsonage
15-1	16-1	17-1	18-1	19-99	20	21	22	24	26	27	28	29	30	31	33	34
15	55	10	40	120	44	37	28	2	9	690	0	0	5	2652	4852200	281500
2	2	5	0	9	0	6	8	0	4	0	0	0	6	0	1100000	0
5	7	5	11	28	14	3	6	0	2	0	0	0	4	0	1475000	0
0	0	0	12	12	3	0	0	0	0	0	15	0	0	0	1133665	130900
0	0	0	0	0	0	0	0	0	0	0	0	0	0	0	620000	0
1	0	0	11	16	0	0	8	0	0	0	0	0	0	0	370000	0
0	0	0	0	0	0	0	0	0	0	0	0	0	0	0	370000	0
15	31	46	59	151	49	38	13	12	0	0	0	0	25	1300	725000	150000
2	8	2	0	12	10	0	0	3	0	0	0	0	0	0	1697000	200000
7	12	0	8	27	15	15	0	0	0	0	20	1000	0	0	500000	0
130	438	125	174	867	151	90	81	39	0	0	0	0	70	12500	5000000	0
0	0	0	0	0	0	0	0	0	0	0	0	0	0	0	0	0
1565	2473	1667	3786	10493	2738	2186	2018	261	550	29097	1443	69161	760	44456	177779488	11181319

DISTRICT WILMINGTON

CALENDAR YEAR 2008

OTHER ASSETS			BENEVOLENCES										
35	36	37	38.01	38.02	38.03	43	44	45.1	45.2	45.3	45.4	45.5	45.6
Market value of other assets	Indebtedness on items 33, 34, 35 at end of year	Other Indebtedness (GENERAL ASSOCIATION, ETC.)	Appointement Based on Formula	Appointement Actual	Appointement Paid	General Advance Specials	Youth Service Fund	One Great Hour of Sharing	World Communion	United Methodist Student Day	Human Relations	Peace with Justice	Native American Awareness
72 1766600	0	0	34830	34830	34830	0	0	0	0	0	0	0	0
73 0	0	0	3865	3865	3865	360	0	147	0	300	165	71	138
74 2000000	0	0	2995	2995	2995	0	0	12	16	10	50	2	12
75 150500	0	0	12431	12431	5925	0	0	0	0	0	0	0	0
76 120000	0	0	3211	3211	3286	0	0	0	0	0	0	0	0
77 85000	0	0	2072	2072	0	0	0	0	0	0	0	0	0
78 0	39634	0	4806	4806	4806	0	0	0	0	0	0	0	0
79 47195	0	0	11246	11246	11246	0	0	0	0	0	0	0	0
80 130000	0	0	5103	5103	2750	0	0	0	0	0	0	0	0
81 0	0	0	6743	6743	6743	0	0	0	0	0	0	0	171
82 200000	1200000	0	40817	40817	40817	0	0	0	0	0	0	0	0
83 0	0	0	0	0	0	5461	1486	0	0	0	28	0	0
21837706	7928469	4082858	1904696	1860716	1654672	98963	1511	26188	2771	1590	2997	2852	3189

TABLE II.
DISTRICT WILMINGTON

LOCAL CHURCH REPORTS TO ANNUAL CONFERENCE
CALENDAR YEAR 2008

BENEVOLENCE										MINISTERIAL				
46	47	47.1	47.2	48	49.1	49.2	50	51	54	58	64	65		
Christian Education (Camp Peconock)	Conference Advance Specials	Neighborhood House	Methodist Action Program	Higher Education	Board of Child Care	Home for the Aged	Other Benevolence	Benevolence paid directly EX LOCAL CHURCH	District Office	Pension (MDP-CFY)	Pastor's Base Compensation	Associate's (s') Base Compensation		
0	0	0	0	0	0	0	0	0	726	9139	46400	0 72		
0	0	0	0	0	0	61	0	3165	97	0	3750	0 73		
0	0	0	0	0	12	124	0	2625	75	0	3750	0 74		
0	0	0	0	0	0	0	0	50	0	4074	13777	0 75		
0	0	0	0	0	0	83	0	0	80	0	11250	0 76		
0	0	0	0	0	0	0	0	0	0	1373	9533	0 77		
0	0	0	0	0	0	0	0	0	120	936	15900	0 78		
0	0	0	0	0	0	0	0	9520	381	4150	28400	0 79		
0	0	0	0	0	0	0	0	0	128	1373	9533	0 80		
0	0	0	0	0	0	0	0	0	162	0	28000	0 81		
0	0	0	0	0	500	0	0	73257	1020	10923	47107	0 82		
0	3914	0	0	0	0	0	4392	0	0	0	0	0 83		
769	12272	24683	13015	1290	2804	4358	34980	1056994	42964	507860	2331316	257854		

TABLE II.
DISTRICT WILMINGTON

LOCAL CHURCH REPORTS TO ANNUAL CONFERENCE
CALENDAR YEAR 2008

TABLE III.47

SUPPORT			LOCAL CHURCH EXPENDITURES										ANNUAL		
66.99	67.99	68	69	70	71.99	72.99	73	74	75	76	81	81.1	81.2		
Housing-Related Allowances & Utilities Paid to/for Pastor/Associate	Pastor and Associate Reimbursements	Other Cash Allowances	Diacanal Minister's Total Compensation	Other Staff Compensation	Current Expenses for Program	Other Current operating expenses (not including program expenses)	Principal and interest paid on Indebtedness, loans, mortgage, etc.	Paid on buildings and improvements (not including Debt Service)	United Methodist Women	Grand Total Paid (Lines 38-75)	Number of Giving Units	Received through Pledges	Received from Non-pledging, but Identified Givers		
72	9951	2989	19538	0	57204	43516	60747	0	82077	0	367217	168	190000	22487	
73	10000	854	4112	0	1950	1450	9183	0	12485	0	52153	0	0	41535	
74	10000	776	3612	0	1800	2385	7414	0	5024	0	40694	0	11717	0	
75	10285	889	10262	0	3122	3070	31760	0	0	0	85214	43	51639	4272	
76	0	0	0	0	1645	148	7770	0	0	0	24262	11	0	10507	
77	0	448	5284	0	0	0	1309	0	0	0	17947	11	16342	0	
78	0	3771	0	0	0	822	7589	0	0	0	33944	0	0	0	
79	4927	2058	13671	0	11738	6304	25738	0	0	0	120233	0	0	98854	
80	1700	900	5215	0	5561	800	14305	0	0	0	42240	17	0	12033	
81	0	316	645	0	0	2010	8972	0	0	0	46398	28	0	57311	
82	36342	6191	21647	0	160837	45189	179341	194909	52856	0	870936	0	0	651886	
83	0	0	0	0	0	0	0	0	0	0	15281	0	0	0	
786159	117387	979849	37994	3353797	848105	3772482	1082359	1213824	21426	18299474	7280	7161143	5241388		

OPERATING & BENEV. GIVING						SPECIAL PROJECTS			CONNECTIONAL FUNDS					
81.3	81.4	81.5	81.6	81.7	81.99	82.1	82.2	82.3	82.99	83.1	83.2	83.3	83.99	84
Received from Unidentified Givers	Received from Interest & Dividends	Received from Sale of Church Assets	Received from Building Use Fees, Contributions & Rental	Received from Fundraising & Other Source	Total Received toward Operating Budget & Reserves/Dividends	Capital Campaigns	Memorial, Endowment, Bequests	Other Sources and Projects	Total Capital & Special Project Funding	Equitable Compensation Funds received by Church or Pastor	Advance Special or Apportioned Funds received by Church	Other Outside Sources of Funding	Total Funding from Outside Sources	Grand Total of Funding
60591	71624	0	1230	0	345922	0	147698	0	147698	0	0	0	0	493620
7939	19	0	851	3600	53944	0	300	0	300	0	0	0	0	54264
13477	0	0	849	1300	27343	0	0	0	0	0	0	0	0	27343
0	9989	0	10815	751	77466	0	0	0	0	0	0	0	0	77466
2141	836	0	0	5501	18385	0	1840	0	1840	0	0	0	0	20825
100	0	0	0	0	14442	0	0	0	0	0	0	0	0	14442
0	0	0	0	0	0	0	0	0	0	0	0	0	0	0
12904	0	0	470	12845	125073	0	0	0	0	0	0	0	0	125073
3498	0	0	480	3250	18251	0	0	0	0	0	0	0	0	18251
0	0	0	0	4031	43246	0	0	0	0	0	0	0	0	43246
31083	7814	0	1640	0	492423	0	14121	0	14121	0	0	0	0	706544
0	0	0	0	0	0	0	0	0	0	0	0	0	0	0
789014	459594	301100	561043	668237	15201519	924354	723500	77226	1725080	19747	8434	79028	107209	17033808

TABLE I.
DISTRICT DOVER

LOCAL CHURCH REPORTS TO ANNUAL CONFERENCE
CALENDAR YEAR 2008

		CHURCH MEMBERSHIP																	
Church and Charge	Name of Pastor	Total full members reported at close of last year												Total full members at close of this year	Average attendance at the principal weekly worship services this year (all ages)	Number of persons baptized this year (all ages)	Baptized members who have not become professing members	Number of persons on constituency roll (2008)	Total enrolled in confirmation classes this year
		1	2	3	4	5.1	6	7	8	9	10	11	12						
1 DOVER		24181	658	254	87	623	120	43	349	24045	10357	382	1662	3189	211				
2 EASTON		19417	375	124	61	285	67	39	333	19253	6959	334	895	2000	179				
3 SALISBURY		21644	491	142	162	572	96	84	322	21365	8733	358	1004	1516	195				
4 WILMINGTON		24559	675	258	82	704	203	77	351	24239	9723	380	2402	3241	206				
Conference TOTALS		89021	2199	778	392	2184	486	243	1355	88902	35772	1454	5963	9946	791				

TABLE I.
DISTRICT DOVER

LOCAL CHURCH REPORTS TO ANNUAL CONFERENCE
CALENDAR YEAR 2008

CHURCH SCHOOL		UMM		UMW		UMYF		PROPERTY &								
15.1	16.1	17.1	18.1	19.99	20	21	22	24	26	27	28	29	30	31	33	34
Number of teachers in Sunday School and all Other Groups	Children (5 to 6th grade) in Sunday School and all Other Groups	Children (7-12th grade) in Sunday School and all Other Groups	Adults (over high school) in Sunday School and all Other Groups	Total participation in Sunday School and all Other Groups	Average attendance in the Sunday Church School (all ages)	Average attendance in on-going classes and groups for learning	Average attendance in short-term classes and groups for learning	Number of Christian Formation participants (2008-2009)	Membership in United Methodist Men	Amount paid for projects- UMM	Membership in United Methodist Women	Amount paid for projects- UMW	Membership in United Methodist Youth Fellowship	Amount paid for projects- UMYF	Market value of church land, buildings and equipment	Market value of church owned parsonage
1467	2895	1456	4164	9982	2883	1938	1504	213	755	60226	1718	122148	1108	89223	140934117	18370035
1206	1834	1107	2656	6603	2169	1310	844	159	568	17740	1484	60403	501	68601	107456538	17256153
1249	2013	1263	2603	7128	2240	1646	1022	157	536	21474	1737	91612	606	38511	110485161	12413977
1565	3473	1667	3786	10491	2738	2186	2018	261	550	29097	1443	69161	760	44456	177779488	11181319
5487	10215	5493	13009	34204	10030	7100	5388	790	2409	128537	6382	343324	2975	240891	546655304	59221484

TABLE I.
DISTRICT DOVER

LOCAL CHURCH REPORTS TO ANNUAL CONFERENCE
CALENDAR YEAR 2008

OTHER ASSETS		BENEVOLENCES												
Market value of other assets														
35	36	37	38.01	38.02	38.03	43	45.1	45.2	45.3	45.4	45.5	45.6		
1	2970958	1040649	247912	1405520	1385811	1262589	47975	1790	5242	2087	1277	1134	1135	2061
2	11825130	7512264	1005425	1094960	1079560	93794	30889	1491	2729	948	722	762	281	809
3	12462490	3430483	486077	1378499	1323222	103841	19215	1966	3793	2148	2122	1948	1331	2908
4	21837206	7928469	4082858	1904696	1860716	1654672	30943	1511	26188	2771	1590	2997	2852	3169
	7592684	2277635	5842172	5583671	5444810	4934896	205142	4778	37972	7954	5711	6829	5599	8947

TABLE II.
DISTRICT DOVER

LOCAL CHURCH REPORTS TO ANNUAL CONFERENCE
CALENDAR YEAR 2008

BENEVOLENCE		MINISTERIAL											
Christian Education (Camp Programs)													
46	47	47.1	47.2	48	49.1	49.2	50	51	56	58	64	65	
1068	4808	1150	50	3086	6206	10780	961506	40435	47283	2212447	211130	1	
2136	9672	500	0	0	2709	2544	6847	330855	38849	398543	1972441	51929	2
696	4674	410	40	0	3557	2510	6095	596216	41058	384544	2367710	6	3
769	12272	24683	13015	1290	2804	4258	34980	1056994	42964	507860	2331316	257854	4
4666	31426	26743	13105	1340	12154	16618	66302	3945471	163316	1749780	8679974	520912	

TABLE II.
DISTRICT DOVER

LOCAL CHURCH REPORTS TO ANNUAL CONFERENCE
CALENDAR YEAR 2008

TABLE III.

SUPPORT		LOCAL CHURCH EXPENDITURES									ANNUAL		
64.99	67.99	68	69	70	71.99	72.99	73	74	75	76	81	81.1	81.2
Worship Related Allowance & Utilities Paid To/For Pastor/Associate	Pastor and Associate Reimbursements	Diocesan Cash Allowance	Diocesan Minister's Total Compensation	Other Staff Compensation	Current Expenses for Program	Other Current operating expenses (not including program expenses)	Principal and Interest paid on Indebtedness, loans, mortgages, etc.	Paid on buildings and improvements (not including funds borrowed)	United Methodist Women	Grand Total Paid (lines 71-75)	Number of Giving Units	Received through Pledges	Received from Non-pledging, but Identified Givers
1 845897	174952	1046596	32359	2224023	978414	3079367	899162	2035823	18776	16458034	7841	5586179	5127572
2 551667	188163	856494	9023	1250118	435760	2228902	1597278	497438	14647	11623447	5990	3387425	3442765
3 593508	161226	826039	0	1937409	456346	2450084	563040	1764013	20868	13429603	6313	4300163	4632469
4 786159	117387	979849	37994	3357997	848105	3772682	1082359	1213824	23426	18299474	7280	7181143	5241388
2777231	641728	3708978	79576	8745347	2918405	11731035	4135589	5711104	75717	60010558	27424	20454920	18424185

TABLE III.
DISTRICT DOVER

LOCAL CHURCH REPORTS TO ANNUAL CONFERENCE
CALENDAR YEAR 2008

OPERATING & BENEV. GIVING				SPECIAL PROJECTS				CONNECTIONAL FUNDS							
81.3	81.4	81.5	81.6	81.7	81.99	82.1	82.2	82.3	82.99	83.1	83.2	83.3	83.99	84	
Received from Unidentified Givers	Received from Interest & Dividends	Received from Sale of Church Assets	Received from Building Use Fees, Contributions & Rentals	Received from Fundraising & Other Source	Total received toward Operating Budget & Miscellaneous Allowance	Capital Campaigns	Memorial, Endowment, Bequests	Other Sources and Projects	Total Capital & Special Project Funding	Equitable Compensation Funds received by Church or Pastor	Advance Special or Apportioned Funds received by Church	Other Outside sources of Funding	Total Funding from Outside Sources	Grand Total of Funding	
1453623	236112	13340	290534	679855	13385854	1607362	789037	4290785	6607184	51136	114000	64650	229784	20222824	1
1109653	153879	359	255257	817734	9167082	1943801	371399	78601	2393885	8059	6	4789	12798	1573681	2
935993	233626	6275	137321	921906	11137744	556114	407006	438839	1401959	18220	1000	179332	198552	12738255	3
789014	459594	301100	561043	668237	15201519	924354	723500	77226	1729580	19747	8434	79028	107209	17023808	4
4288283	1063211	321074	1234157	3087732	48892199	5031631	2210942	4895451	12128024	97112	123434	327799	548345	63568568	

XIII. Index

Page No.

Accountability Review Task Force	17
Administrative Review Committee	10
Advocacy Resource Team	3, 171
Africa University Report	184
Appointments and Directory	134
Archives and History, Commission on	17, 229
Boards, Divisions, Commissions & Committees	2
Boards, Division, Commissions & Committee Reports	171
Budget for 2010	133
Business of the Annual Conference	118
Camping and Retreat Ministries, Board of Stewards for	7, 180
Care Team	8, 190
Central Congo Partnership Team	5, 184
Child Care, Board of	18, 227
Christian Service Team	4, 184
Chronological Roll	32
Clergy Address & Telephone Directory	36
Clergy Executive Session	83
Clergy Historical Directory	364
Clergy from Other Conferences or Methodist Denominations	
Serving the Peninsula Delaware Conference	394
Clergy from Other Denominations	
Serving the Peninsula Delaware Conference	395
Clergy and Lay Leadership, Committee	16
Communications, Commission	16, 222
Compensation of Clergy Under Special Appointment	252
Conference Committee on Mission Personnel	4
Conference Sessions Committee	11
Congregational Development Corporation	16, 222
Daily Proceedings	83
Disaster Relief	4
Disciple Making Ministries	4
Disciplinary Questions	118
District Boards of Lay Ministries	23
District Committees on Church Location and Building	22
District Committees on Hispanic/Latino	24
District Committees on Ordained Ministry	20
District Committees on Research and Design	24
District Committees on Superintendency	21
Eastern Pennsylvania-Peninsula U.M. Foundation, Inc.	18
Education & Discipleship sub-committee	6
Episcopacy, Committee on	13, 205
Equitable Compensation, Commission on	11, 215
Equalization Members	82
Finance & Administration, Council on	11, 218
General & Jurisdictional Delegates	280
Health Ministries	6, 189
Higher Education & Camp Ministry	7
Hispanic Ministries Task Force	3, 178
Historical Records	274
Howard A. Bailey Life Enrichment Program	4, 206

Incapacity, Committee on	10
Interfaith Resource Center	183
Investigation, Committee on	13
Investment Committee	12, 217
James T. Seymour Commission on Religion and Race	3
Journal Committee	13
Laitry Serving on Conference Boards, Commissions, Committees and Divisions	25
Lay Members and Reserves	70
Lay Ministries, Board of	14, 202
Lay Persons Pastoring Local Churches	393
Lay Speakers Directory	296
Leadership Development Resource Team	6, 189
Limited Service Churches	169
Memoirs	278
Methodist Act Program	175
Native American Ministries	3, 173
Neighborhood House	176
New Church Development Team	17, 223
Officers of the Annual Conference	viii
Ordained Ministry, Board of the	7, 204
Outreach and Evangelism Team	5, 188
Past Conference Sessions	274
Peninsula United Methodist Homes, Inc.	19, 224
Pensions, Board of	10, 212
Personnel Task Force	12, 218
Resource Development and Management Team	10, 212
Roll of Conference Members	32
Roll of Honored Dead	272
Rules & Guidelines, Committee on Clergy and Lay Leadership	290
Rules of Order, Conference	285
Salisbury Urban Ministries	170
Small Group sub-committee	6
Spiritual Formation and Discipleship Team	6, 180
Staff of the Conference	1
Statistician's Report	241
Strengthening the Black Church for the 21 st Century	17, 224
Surviving Spouses Directory	397
Trustees, Board of	11, 217
Treasurer Report	232
United Methodist Men	15, 208
United Methodist Women	15, 190
Vision Team	13, 220
Volunteers in Mission	5, 187
Wesley College	8, 191
Wesley Foundations	9, 195
Young People's Ministry	203
Youth Ministries, Council on	14

CORRECTIONS

The information in the Journal, compiled within a limited time and from many different sources, cannot be free of errors. Particularly there are difficulties in keeping current and accurate addresses and telephone numbers. Your assistance in reporting promptly to the Conference Secretary any errors in this Journal, any changes in your status, and changes in your address or phone number will be appreciated. Use the form below and return it to the Conference Secretary - Rev. John Van Tine, 102 E Laurel St, Georgetown DE, 19947 or to Journal - Peninsula-Delaware Conference, 139 N. State Street, Dover, DE 19901.

Change of Address and Telephone Number

(If different from Journal)

Old Address: _____

New Address: _____

Old Phone Number: Home _____ Office: _____

New Phone Number: Home _____ Office: _____

Correction Notation

Page ____ of the Journal, Line _____, which reads:

should be corrected to read: _____

Name

CONFIDENTIAL

The information in this report was obtained from a confidential source who has provided reliable information in the past. The source has provided information on the activities of the Communist Party in the area of [redacted] and has indicated that the information is true and correct.

The source has provided information on the activities of the Communist Party in the area of [redacted] and has indicated that the information is true and correct. The source has provided information on the activities of the Communist Party in the area of [redacted] and has indicated that the information is true and correct.

The source has provided information on the activities of the Communist Party in the area of [redacted] and has indicated that the information is true and correct. The source has provided information on the activities of the Communist Party in the area of [redacted] and has indicated that the information is true and correct.

CONFIDENTIAL

The source has provided information on the activities of the Communist Party in the area of [redacted] and has indicated that the information is true and correct. The source has provided information on the activities of the Communist Party in the area of [redacted] and has indicated that the information is true and correct.

The source has provided information on the activities of the Communist Party in the area of [redacted] and has indicated that the information is true and correct. The source has provided information on the activities of the Communist Party in the area of [redacted] and has indicated that the information is true and correct.

The source has provided information on the activities of the Communist Party in the area of [redacted] and has indicated that the information is true and correct. The source has provided information on the activities of the Communist Party in the area of [redacted] and has indicated that the information is true and correct.

The source has provided information on the activities of the Communist Party in the area of [redacted] and has indicated that the information is true and correct. The source has provided information on the activities of the Communist Party in the area of [redacted] and has indicated that the information is true and correct.

The source has provided information on the activities of the Communist Party in the area of [redacted] and has indicated that the information is true and correct. The source has provided information on the activities of the Communist Party in the area of [redacted] and has indicated that the information is true and correct.

PENINSULA-DELAWARE CONFERENCE MINISTRIES

Conference Resource Center

139 N. State Street
Dover, Delaware 19901
(302) 674-2626
(302) 674-1573 (fax number)

The Communicator

139 N. State Street
Dover, Delaware 19901
(302) 674-2626
(302) 674-1573 (fax number)

Barratt's Chapel & Museum

6362 Bay Road
Frederica, Delaware 19946
(302) 335-5544 Barratts@aol.com
(302) 335-5750 (fax number)

Methodist Action Program

Community Service Bldg.
100 W 10th St Suite 701
Wilmington, DE 19801
(302) 225-5627
(302) 225-5329 (fax number)

Interfaith Resource Center

913 Wilson Road
Wilmington, DE 19803
(302) 477-0910 1-800-336-6152
(302) 477-0912 (fax number) resource.ctr@dol.net

Conference United Methodist Women President

Ramona Anderson
22431 Lewes-Georgetown Hwy
Georgetown, DE 19947
(302) 856-7530

Board of Ordained Ministry

Christine P. Lee, Registrar
32051 Long Neck Rd
Millsboro, DE 19966
(302) 945-9453

Board of Ordained Ministry

John F. Mitchell
7250 Lancaster Pike
Hockessin, DE 19707
(302) 239-3030

Dover District Lay Leader

Mr. Levin VanSant
2445 Paradise Alley Rd
Felton, DE 19943
(302) 284-3008

Salisbury District Lay Leader

Mr. DeAngelo Johnson
230 Mildale Dr
Salisbury, MD 21804
(410) 749-1099

Cokesbury Village

726 Lovelife Rd
Hockessin, Delaware 19707
(302) 235-6000

Methodist Country House

4830 Kennett Pike
Wilmington, Delaware 19807
(302) 654-5101

Eastern PA. Peninsula United Methodist Foundation, Inc.

P.O. Box 820
Valley Forge, Pennsylvania 19482
(800) 828-9093

Camp Pecometh

136 Bookers Wharf Road
Centerville, Maryland 21617
(410) 556-6900
(410) 556-6901 (fax number) info@pecometh.org

Wesley College

120 N. State Street
Dover, Delaware 19901
(302) 736-2485 (Chaplain's Office)
(302) 736-0345 (fax number)

Board of Child Care

3300 Gaither Road
Baltimore, Maryland 21244
(410) 922-2100 800-227-3734
info@boardofchildcare.org

Neighborhood House

1218 B Street
Wilmington, DE 19801-5898
(302) 652-3928
(302) 652-3983 (fax number)

Salisbury Urban Ministries

PO Box 1792 (Barclary St)
Salisbury, MD 21802
(410) 749-1563

Conference United Methodist Men President

Charles Brummell
PO Box 283
Federalsburg, MD 21632
(410) 754-9634

Conference Lay Leader

Mrs. Betty Gooch
603 Mulberry St
Millon, DE 19968
(302) 684-3390

Easton District Lay Leader

Mr. William Ball
6655 Bozman-Neavitt Rd
Bozman, MD 21612
(410) 745-3452

Wilmington District Lay Leader

Ms. Yvonne Younger
702 West 39th St
Wilmington, DE 19802
(302) 764-2928

Peninsula United Methodist Homes, Inc.

726 Lovelife Road Suite 3000
Hockessin, Delaware 19707-1536 (302) 235-6800

Methodist Manor House

1001 Middleford Rd
Seaford, Delaware 19973
(302) 629-4593

Heron Point

501 E. Campus Ave
Chestertown, Maryland 21620
(410) 778-7300

RESOURCE TELEPHONE DIRECTORY

BISHOP – Peggy Johnson		800-828-9093
Administrative Secretary – Amy Botti (ext. 233)		(fax: 610-666-9181)
DISTRICT SUPERINTENDENTS		
Dover – Rev. Boyd B. Eiter		302-734-3082
Administrative Assistant – Sandra Wilkins		(fax: 302-734-3539)
Easton – Rev. William T. Sterling, Jr.		410-770-9673
Administrative Assistant – Beth Stevens		(fax: 410-770-9678)
Salisbury – Rev. Charlotte A. Nichols		410-749-3331
Administrative Assistant – Barbara Kelly		(fax: 410-749-6659)
Wilmington – Rev. William M. Fitzhugh, Jr.		302-571-1471
Administrative Assistant – Carole Dobson		(fax: 302-571-8482)
CONFERENCE RESOURCE CENTER		302-674-2626 or 877-736-3351
Conference Resource Director – Rev. Sandra Steiner Ball (ext. 22)		
Director of Administrative Services/Treasurer – William E. Westbrook, Jr. (ext. 11)		
Director of Conference Benefits – Elaine A. Moreland (ext. 16)		
Dir. of Streng. The Black Church for the 21 st Century – Ronald Bell, Jr (ext 27)		
Director of Camping & Retreat Ministries – Rev. Jack Shitama		410-556-6900
CAMPING & RETREAT MINISTRIES		410-556-6900
Building and Grounds Supervisor – Buddy Landing		
Summer Camp Director – Richelle Darrell		
Guest Services Coordinator – Ann Ashe		
CONFERENCE LAY LEADER – Betty Gooch		302-684-3390
CONFERENCE UNITED METHODIST WOMEN PRESIDENT		
Ramona Anderson		302-856-7530
CONFERENCE UNITED METHODIST MEN PRESIDENT		
Charles Brummell		410-548-2580
CONFERENCE COUNCIL ON YOUTH MINISTRIES		302-674-2626
Shane Hinderliter		
INFOSERV		800-251-8140
Address Line		800-874-3211
INTERFAITH RESOURCE CENTER – Paula Hartzell		800-336-6152
CONFERENCE INSURANCE		
Conference Benefits Director – Elaine Moreland (ext. 16)		302-674-2626
Group Life – Elaine Moreland (ext. 16)		302-674-2626
Health Insurance – Blue Cross/Blue Shield of Delaware		
Wilmington (302) 429-0260; Out of State 1-800-633-2563		
or on the net at http://www.bcbdsd.com		
Dental Insurance – MetLife		800-942-0854
or www.metlife.com/mybenefits		
COKESBURY		800-672-1789
CONFERENCE WEBSITE ADDRESS		www.pen-del.org